WHO ARE THE BRIBERS AND GRAFTERS? ✠ ✠ FELDER MUST PROVE CHARGES

The charges of bribery and graft made by Thomas B. Felder are so important they **can not** be ignored. Statements by Chief Beavers and Chief of Detectives Lanford make it clear that some persons of influence are trying to use their "pull" to bring about a condition of affairs in the city that the majority of people are opposed to.

Investigation quick and relentless must be begun at once! The Grand Jury is now in session, and the investigation should be started at once.

The public is entitled to know all the facts, know the names of those giving or receiving bribes, and if Felder has seen a "graft list," as he says he has, he should be made to tell about it.

The public is not willing to believe anything against Beavers. He is regarded as honest and efficient. Felder must be made to prove his charges!

ALWAYS FIRST

THE SUNDAY AMERICAN

Order It NOW

Both Phones Main 8000

THE ATLANTA GEORGIAN

Read for Profit---GEORGIAN WANT ADS---Use for Results

VOL. XI. NO. 252. ATLANTA, GA., MONDAY, MAY 26, 1913. Copyright, 1906, By The Georgian Co. 2 CENTS PAY NO MORE

HOME EDITION

BEAVERS AND LANFORD TO PROSECUTE FELDER

Mayor Woodward Accused by Beavers in a New Statement

'HUB' TALLEY FATALLY WOUNDS ACCUSER

"Hub" Talley, a notorious police character, shot and probably fatally wounded George Blackstock, known as "Crip," just before noon Monday, and made his escape before police officers arrived.

The shooting took place on the sidewalk in front of 224 Peters Street, near the place where "Hub" Talley and his brother, Boyce Talley, lived. Talley was in his shirt sleeves. After shooting Blackstock, he went to his room and put on his coat, returned to Peters Street and walked away.

Information secured by John West, special call officer, and Eugene Coker, detective, who went to the scene, tended to show the shooting followed a charge of larceny made by Blackstock against Talley. Blackstock was said to have told Boyce Talley, who is a horse trader, that "Hub" stole some whisky out of his Boyce's, room. The two were on Peters Street.

Talley Fires One Shot.

Boyce told "Hub," and the latter, incensed, hurried down to Peters Street before Blackstock left and asked him if he had made the accusation. Blackstock said, "Yes," and Talley drew his revolver and fired one shot which found lodgment just above Blackstock's heart.

Blackstock is a stonemason, living at 66 Crumley Street. He was hurried to Grady Hospital, where his condition was pronounced precarious. He refused to make any statement whatever regarding the shooting.

Blackstock is well known personally to police officials, but actual points in his career are difficult to obtain.

42 Cases Against Him.

"Hub" Talley has one of the longest police records ever made in Atlanta. Dozens of times he has been arrested for liquor selling, his persistence in violating the liquor laws having gained for him the sobriquet of "The Blind Tiger King."

He has figured in numerous shooting escapades. Last year the Atlanta detective department compiled his record and found there had been 42 cases against him in two years. A week or two later a writ of lunacy was taken out against him and he was sent to the insane asylum at Milledgeville, from which he was later released on parole.

When report was made to police headquarters that Talley had escaped telegrams were sent out, giving his description and the crime for which he is wanted.

Ends Hunger Strike With 24 Doughnuts

DENVER, COLO., May 26.—Assemblyman Bacon, charged with slaying his wife and step-daughter, ended his hunger strike of over 124 hours when he drank two gallons of buttermilk and ate two dozen doughnuts.

He apparently is none the worse for his long fast.

"THE TEN" CLUB TO MEET WITH JUDGE M. W. BECK

Members of "The Ten" Club will be guests of Judge Marcus W. Beck at his home in Columbia Avenue, Friday, June 6.

The paper for the afternoon will be "Compulsory Education." It will be discussed by Messrs. Brittain and Purser.

Liners Collide; Aid Called by Wireless

Special Cable to The Atlanta Georgian.

VIGO, SPAIN, May 26.—The steamship Taitus collided to-day with the steamer Inca off the northwestern coast of Spain and both were badly damaged. The Taitus was able to proceed toward Corunna and the Niagara started at top speed to aid the Inca. The Inca is a British ship of 1,904 tons, hailing from London.

The position of the Inca became so perilous that her passengers were transferred to the British ship Garthcastle, bound from Wellington to London.

Mikado Improves; Empress Now Ill

Special Cable to The Atlanta Georgian.

TOKIO, May 26.—Just as Emperor Yoshihito has become convalescent from his recent attack of pneumonia, his imperial consort, Empress Sadako, has fallen ill.

At Aoyama Palace it was announced to-day that the Empress is suffering from a cold and fatigue brought on by her vigil at the Emperor's bedside.

She will not attend to-morrow's meeting of the Japanese Red Cross, as she had promised to do.

Woman Witness in Gibson Case Missing

NEWBURGH, N. Y., May 26.—Simultaneously with the opening to-day of the second week of the trial of Lawyer Burton W. Gibson, charged with drowning Countess Rosa Menschik Szabo, in Greenwood Lake, on July 16 last, in order to get her estate, it was reported that one of the new witnesses for the prosecution had disappeared.

This witness, a woman, is reported to have witnessed the drowning.

Tillman Asks Inquiry Of Armor Contract

WASHINGTON, May 26.—Senator Tillman, chairman of the Committee on Naval Affairs, to-day said the fact that Secretary Meyer had let a contract for 8,000 tons of armor for the battleship Pennsylvania the very day before the Republican administration went out of power was sufficient to justify an investigation.

"Doesn't that fact suggest," said the Senator, "that there were some political debts to pay?"

Hold-Up Man Shoots Girl and Her Escort

TOLEDO, OHIO, May 26.—With a bullet in her own body and her sweetheart dead at her side, Julia Probert, aged 16, drove eight miles over a muddy road here at midnight Sunday.

The girl was driving with George Steele, aged 18. They were held up by a foreigner, who demanded money. Steele refused him and the highwayman shot them.

Czar Goes Home in Bomb-Proof Train

Special Cable to The Atlanta Georgian.

ST. PETERSBURG, May 26.—Czar Nicholas arrived at Tsarskoe-Selo today from Berlin, where he attended the wedding of Princess Victoria Luise, daughter of the Kaiser, Saturday.

The Czar traveled in his famous bomb-proof train and was heavily guarded by soldiers and detectives.

THE WEATHER.

Forecast for Atlanta and Georgia—Fair Monday and Tuesday.

LAY BRIBERY EFFORT TO FRANK'S FRIENDS

Chief of Detectives Lanford was given two papers Monday accusing friends of Leo M. Frank of attempting to bribe a man and a woman to swear that they saw Mary Phagan at 10:30 Saturday night, April 26, at a soda fountain at Marietta and Forsyth Streets.

These papers were given Lanford by A. S. Colyar, whose entrance into the Phagan case has been marked by one sensation after another. Colyar told Lanford that the papers were copies of sworn affidavits and that he had the originals which he would produce at the proper time. The copies are not signed.

Haas Denies Charge.

Emphatic denial that he had in any manner resorted to bribery in behalf of Frank was made by Herbert Haas, well-known Atlanta attorney and friend of the pencil factory superintendent. Mr. Haas further declared that any intimation that he had sought to bribe anyone was absolutely false.

Two Affidavits Alleged.

Colyar said that one of the affidavits was signed by the woman it was sought to bribe and the other by the man, a traveling salesman. Five hundred dollars each is said by the alleged copies of the affidavits to have been offered to the man and the woman for their testimony.

Colyar alleges that the woman was brought here from Birmingham with the intention of inducing her to swear to the statement that she saw Mary Phagan late Saturday night. He said that he knew where she was at the present time, although the friends of Frank thought that she had left the city.

Another report of attempted bribery was submitted to Chief Lanford by Will Henson, of 12 Leonard Street. Henson told Lanford that he had been informed by Mrs. Edmondson, mother of little Monteen Stover, of 175 South Forsyth Street, that a man had come to her house and asked how much she (Mrs. Edmondson) would take to keep Monteen out of town until after the trial had concluded.

Swore Frank Wasn't in Office.

Monteen Stover is the girl who is reported to have gone to the factory at 12:05 o'clock Saturday afternoon and to have been unable to find Frank in his office, although he swore he was there all the time from the moment that Mary Phagan left his office until Lemmie Quinn is said to have entered at about 12:20.

After hearing the report, made to Chief Lanford, that an offer had been made to her to keep her daughter, Monteen Stover, out of Atlanta till after the trial of Frank, Mrs. Edmondson dictated a denial to a Georgian reporter. Her statement follows:

Mrs. Fomby Not at Home.

"No, there has been nothing like that at all. There has been no offer of money, or anything else, for my daughter to leave Atlanta. There has been nothing but just her little testimony you saw in the papers, and no improper offers have been made to either me or her."

The detectives also are working on reports that Mrs. Mima Fomby, of 400 Piedmont Avenue, the woman who reported that Frank had called her up several times by phone on Saturday night, has been approached by several persons who have attempted to bribe her to alter the statements contained in her affidavit.

Mrs. Fomby has not been seen at her residence for two days. She is said to be out of the city visiting friends.

Old Feud Results In Second Killing

HAWKINSVILLE, GA., May 26.—Jerry Perdue shot and killed Davis Walker in a quarrel at Hartford, across the river from Hawkinsville.

Some months ago Perdue killed the father of young Walker. He was acquitted on a self-defense plea. Since then there had been bitter feeling between Walker's sons and Perdue. This feeling, inflamed by liquor, resulted in the second killing.

Perdue was shot in the leg, and a bystander, W. H. Davis, was seriously wounded.

Calls Gift Reward For Madero Slaying

Special Cable to The Atlanta Georgian.

MEXICO CITY, May 26.—There was the wildest excitement in the Chamber of Deputies when Deputy Moheno denounced the bill of 30,000 pesos that was to be paid Cecile L. Ocon "for services rendered to the government.

Moheno declared Ocon was the actual murderer of the late President Madero and said the money was to pay him for the murder.

Vice Probers Quiz 10-Cent Store Heads

CHICAGO, May 26.—The first session of the Illinois Senate White Slave Committee, since attempts to block the inquiry by attacks upon the character of Lieutenant Governor O'Hara failed, was held in Chicago to-day.

The first witnesses called before the committee were owners of 5 and 10-cent stores who were questioned regarding the conditions under which girls work in their stores and the amount of wages paid them.

Grand Jury Inquiry Into Pier Holocaust

LONB BEACH, CAL., May 26.—Additional deaths were expected to-day as a result of the collapse of the city pier in Saturday's celebration of Empire Day.

The total list was 36 to-day, following the deaths of three women yesterday. Of the total number of dead, 35 were women.

Arrangements were being made today for an investigation of the accident by a special grand jury.

Merchants Tried in Arson Trust Case

FORT WAYNE, IND., May 26.—Another chapter in the story of the so-called "arson trust," in the Central West, was started here to-day, when David and Benjamin Rosenberg and Benjamin Franklin were placed on trial, charged with arson.

The men are alleged to have had their clothing store here set on fire that they might collect insurance money.

Garrison Criticises Army Post System

NEW YORK, May 26.—Lindsay M. Garrison, of New Jersey, Secretary of War, at a banquet here Saturday night, criticised the system of spreading the Army over the entire country, at the 157 army posts.

If, he argued, each post were given the same garrison there would be but 222 men at each station. He declared that he favored a system that more nearly mobilized the Army.

DR. COOK TOURS SOUTH.

MOBILE, ALA., May 26.—Dr. Frederick A. Cook, of North Pole fame, arrived in Mobile to-day. He will go to-night to Pensacola to open a lecture tour.

If you have anything to sell advertise in The Sunday American. Largest circulation of any Sunday newspaper in the South.

THOMAS B. FELDER, and his expansive smile. This photograph was taken before Chief Beavers started out to make him prove his charges. What sort of a smile will Felder wear when Beavers gets through with him?

EVIDENCE AGAINST FRANK CONCLUSIVE, SAY POLICE

Chief of Detectives Newport Lanford Monday announced that the mystery of the Mary Phagan tragedy is solved, as nearly as is possible without the absolute, direct testimony of eyewitnesses, and expressed himself as perfectly satisfied with the evidence now in hand.

Accompanying this statement comes the authoritative announcement that the great strangling crime will be placed on Leo M. Frank, now under indictment on the charge of murder, and that Newt Lee, the suspected negro night watchman of the National Pencil Factory, will not be indicted. Lee will be held in jail until the trial as a material witness and will be placed on the stand to give evidence against the factory superintendent.

Lee has completely been eliminated from the case as a suspect, and is now counted as one of the strongest witnesses against Frank.

"There is not the slightest doubt of the innocence of Newt Lee," said Chief Lanford. "I'm certain he has told all he knows of the death of Mary Phagan."

Can Hold Lee Indefinitely.

No further action nor proceedings of any kind will be necessary to hold the night watchman for the trial. He was ordered by the Coroner's jury held for investigation by the Grand Jury, and until the latter body either returns an indictment or a "no bill," he can not be freed from jail.

It is the plan of the State, it is understood, to defer action on his case by the Grand Jury until after the trial of Frank. He will then be released.

The great advantage gained by the State in holding Lee as a material witness is that he can be cross-examined when he goes on the stand. By this means the State can bring out every possible circumstance against Frank that has been related by the negro.

Were he indicted as an accomplice, or on any other charge, and appear in court as a defendant, Lee would merely make such statement as he chose and could not be cross-examined by either the State or the defense.

The refusal of the Grand Jury to indict Lee is one of the shrewdest moves yet made by the prosecution. It came as a great surprise, as it generally had been conceded that both Frank and Lee would be indicted, either jointly or Frank as principal and Lee as accessory.

Lanford Is Satisfied.

Chief Lanford, in declaring himself satisfied with the status of the case, said that the real work of his detectives is now over, and that all that remains for them to do is to knit some of the circumstances together and strengthen a few of the weak points. He said the case was circumstantial.

Continued on Page 2, Column 4.

WILL TAKE CHARGE OF GRAFT TO GRAND JURY FOR VINDICATION

Chief of Police Beavers and Chief of Detectives Lanford both stated emphatically Monday that they intended to go to the full limit of the law in making Thomas B. Felder prove his charges of graft in the police department.

Both Beavers and Lanford will take the matter before the Grand Jury, and they will take other action in the courts against Felder forthwith.

Chief Beavers shortly before noon held a conference with City Attorney Mayson, after which he announced that he would take the whole matter of alleged attempted bribery and "conspiracy against him" before the Grand Jury next Friday.

The chief was advised by the City Attorney that this was the proper course to pursue. He declined to specifically name all of those who will be involved, remarking that he will lay all of his evidence before the grand jurors and ask indictments.

They do not intend to let Felder's statements go with a simple newspaper denial made by them. They intend to have a thorough investigaton, and they intend further to make Felder come forward with his evidence or take the consequences; and the consequences, they intend, shall be the fullest penalty that the law can inflict upon him.

SAY THEY WILL BARE "SECRETS."

Both Beavers and Lanford have determined to go at the matter systematically, thoroughly and in a legal way; and they intend that the investigations before the Grand Jury and in the courts will lay bare all the "secrets" that Felder is alleged to have of bribery and graft in the police department; and also make public the reasons Mayor Woodward has in the attempt to restore the restricted vice district in Atlanta.

It is regarded as certain that Felder is eliminated entirely from the Phagan case. It had been believed that he really was in the employ of the Frank defense up to the time that he began to bombard the public with statements against Frank and went on record in saying he believed in the guilt of Frank.

In making this statement, saying he believed in the guilt of Frank, he takes the same position as that of Lanford and Beavers, who also are convinced of Frank's guilt.

CAN'T APPEAR FOR FRANK.

Felder, therefore, can not appear as an attorney for Frank, nor he is wanted by the prosecution as an attorney to aid in prosecuting the case. It would seem, therefore, that he has no standing in the Phagan matter at all.

Both Beavers and Lanford state positively that the evidence collected by the police department in the Phagan case points to Frank's guilt, and that all the evidence collected by the Burns Agency and the Pinkerton Agency simply confirm that belief.

They add that no new evidence, not already secured by the city detectives, was produced by either Burns or the Pinkerton men.

Mayor Woodward to-day issued a statement denying Chief Beavers' assertion that he was eager for the restoration of the restricted district, and declaring that if Beavers and Chief Lanford framed the dictograph plot they were unfit to hold office, and should be ousted.

Mayor Eager to Bring Back Tenderloin, Declares Chief

Chief of Police James L. Beavers issued a statement Monday forenoon defying his accusers to prove that he had been guilty of any act of moral turpitude as Chief of Police or as a citizen.

He characterized the attack by Colonel Thomas B. Felder merely as an effort to detract attention from his own (Felder's) actions.

Referring to A. S. Colyar, in his sweeping denial of the charges that have been made against the police department, he made the pertinent observation, that it many times required a crook to turn up another crook.

"I never heard of A. S. Colyar, Jr., until this thing came up. He may be a crook, as far as I know. It seems that Mr. Felder has known for a long time that it is no uncom-

MAYOR SEEKS TO RESTORE VICE, SAYS CHIEF

Beavers Hotly Attacks Woodward in a New Statement Defying His Foes.

Continued From Page 1.

mon thing for one crook to turn up another or turn State's evidence. When I heard of this deal that Mr. Felder was trying to make in the Phagan case I told Chief Lanford to confer with Solicitor Dorsey and get his advice in the matter, as I did not want anything done that was not perfectly legitimate.

"This he did, and G. C. February, who is a trusted man in the detective department, was instructed to carry out the deal with him.

"It appears that Mr. Felder has been associated with this man Colyar for a long time and certainly should know what manner of man he is. If he knew him to be a crook, why did he enter into a deal of this sort with him, if he wanted to do the straight thing?

"I say I never heard of this man Colyar, but I would have listened to any report or rumor in hunting for the guilty party in a case like the Phagan mystery. It seems that Mr. Felder in his ramifications through the press tried to get eloquent and attempted to tell about the Government of Scotland and the conditions in Ireland, as if that had anything to do with the case. He is simply trying to attract attention away from what he has done.

"As for any evidence he claims to have about my moral turpitude as chief of police or as a citizen, I defy him or any one else to show it. If he is the good, loyal citizen that he claims to be, why did he not lay this evidence before the Police Commission? He knows well enough that if he had anything damaging to the police department he would have hurried to lay it before the proper authorities.

Raps Woodward.

"I see that Mr. Woodward says that he has nothing against me personally. Now, I don't quite understand his connection with the Felder-Colyar affair. He knew that February was a trusted employee of the police department, and that if February knew of any crookedness in the department Mr. Woodward should have forced him to divulge it in the proper way or seen that he was thrown out of the department.

"If February had known anything of the kind and not made it known, he would have been equally guilty. Mr. Woodward knows that in his frequent talks with me since he has been Mayor there has hardly been a time that he did not bring up the question of the red light district.

"He gave me to understand in his first talk with me that these women should be allowed to go back to Manhattan Avenue, where they had previously plied their nefarious trade. No longer than Saturday a week ago he asked me if I was willing for Eva Clark and her mother to move into a house on Armstrong Street in front of Grady Hospital, where she had previously lived. I told him I would answer him as I did Alderman McClelland, that it was none of my business where she moved, provided she did not violate the law. But if she did she would have to suffer the consequences.

Not Afraid of Graft.

"Mr. Woodward told me the first of the year that if my vice policy was continued that the police department would soon be reeking with graft like the New York police department. I told him that I was not afraid of any graft in the police department, but that from what I had heard certain people in Atlanta, outside of the police department, had been receiving money from this vice traffic that virtually amounted to graft and extortion.

"I am willing and ready to compare my past record, both as a citizen and an official, with that of Mr. Woodward and leave the public to judge between us as to which is in the right and which in the wrong."

Felder Prepares Reply to Beavers.

Colonel Thomas B. Felder declined this morning to answer the new statement of Chief Beavers, saying all his statements hereafter would be written.

"I have decided," said Colonel Felder, "to make no more statements except in writing. I will not write anything to-day.

"I am now working up this case. In due season I will make an appropriate reply."

The Georgian-American Pony Contest
VOTE COUPON

Hearst's Sunday American and Atlanta Georgian
PONY CONTEST VOTE COUPON, MONDAY, MAY 26, 1913
5 VOTES
NOT GOOD AFTER JUNE 10, 1913.
Vote for .....
Address .....
CARRIERS' AND AGENTS' BALLOT.

Hearst's Sunday American and Atlanta Georgian
Pony Contest Vote Coupon, Monday May 26, 1913.
5 VOTES NOT GOOD AFTER JUNE 10, 1913.
Vote for .....
Address .....
SCHOOL BOYS' AND GIRLS' BALLOT.

Mayor Gives Out Sizzling Reply to Chief Beavers

Mayor James G. Woodward Monday gave out a sizzling interview in reply to Police Chief Beavers' accusations, which he concluded with this statement:

"If Beavers and Lanford authorized February, 'a trusted man,' to go out and tell lies about corruption in the department in an effort to trap somebody, they are unworthy to hold the places they occupy, and the sooner they are put out the better it will be for the police department and the city.

"February has proved that he is not fit to serve in the police department in any capacity."

Mayor Woodward, before beginning his statement, said he wanted to make it clear that he was vigorously opposed to public controversies with heads of departments. He said it was not the way to run the city's business, and but for Chief Beavers' attack, which misrepresented his position, he would say nothing.

Never Urged Reopening.

He said:

"I have never urged a reopening of the Tenderloin to Beavers.

"I told him it would be reopened as a result of a public demand for the interests of society because of the scattered conditions of vice all over the city.

"I have never placed a straw in the way of his vice crusade. When I have called him to my office to talk to him about it, it was to refer complaints to him—complaints of bad conditions in respectable sections.

"One day when he came to my office I referred to him a letter from a mother of little children who said there was an immoral place near her home and that she had written to Chief Beavers some ten days before and nothing had resulted from it.

Explains Eva Clark Affair.

"All I ever heard from the case was that the occupants of the bad house quieted down.

"The Eva Clark matter is very simple. She called me over the telephone and said she, with her mother, wanted to move into a house near the Grady Hospital and live respectably. I laid the whole matter before Beavers just as she appealed to me.

"I have called Beavers to task only with the view to getting him to clean up the streets so this city will be safe for respectable women.

"When February came to me with a tale about being able to get evidence from the safe at the police station which would prove that Beavers and Lanford were protecting disorderly houses and 'blind tigers' I knew it was either true or he was lying, and I decided for the time being to give him the benefit of the doubt and investigate.

"If I had known that that visit to the Williams House would be the last time I would see him I would have shown him up for the liar that he is. But in the interest of the public I decided to give him sufficient leeway to get at the truth of the graft charges."

"Plenty of Room for Graft."

Then he paid his respects to Beavers and Lanford for their part in the plot.

"I want to say it looks like there is plenty of room for graft," he continued. "Where there is so much smoke there must be some fire. And I am just as anxious to get at the truth as I was the day they thought they were trapping me with a dictograph.

"Eliminating Colyar and Felder, I think the connection of the police heads with this affair casts a dirty reflection on them. It reveals them as unfit."

Chairman Carlos H. Mason Monday declined to comment on the situation. He said it might come before the Police Commission and that he would then have to act in the capacity, but he did not believe the commission would take it up. He did not fail, however, to declare his confidence in the integrity of the heads of the police department and to say he thought the department was clean.

HEALTHY LIVER MAKES BEAUTY

Famous Actress Finds That a Healthy Liver Is Necessary to Good Looks and Youthfulness.

One of the best known women of the American stage is writing a series of articles on the preservation of beauty. She attaches great importance to keeping the liver active at all times, and she is right. Neither good looks nor happiness will stay long with any man or woman who lets the liver get lazy and sluggish.

It is not always safe to take calomel, the old liver remedy. Doctors agree that it is a very uncertain drug. But any dealer or drug store has a remedy for sale that they guarantee to take the place of calomel absolutely, and still be harmless, causing no restriction of habit or diet. This remedy is Dodson's Liver Tone.

Dodson's Liver Tone is a pleasant-tasting vegetable liquid, but it starts the liver gently and surely and relieves constipation and biliousness so promptly that it has become a dependable remedy in thousands of homes in the United States. There are scores of families in this vicinity who will not be without it in the house and who would not think of starting on a trip without a bottle of it.

All druggists have sold so much Dodson's Liver Tone that they are convinced of its merit and will give any person his 50 cents back who buys a bottle and does not find that it takes the place of calomel to perfection.

POLICE SAY CASE AGAINST FRANK IS COMPLETE

Negro Lee Will Not Be Indicted, but Will Be Used as State Witness.

Continued From Page 1.

but felt sure the State would be able to convict Frank.

He added:

"With the evidence we now have we could convict Frank, with a recommendation to mercy, in ten minutes. This would mean a life term. It is going to be difficult in this case to impose the extreme penalty of the law, as so many people are opposed to capital punishment on circumstantial evidence. The slaying of Mary Phagan, however, was straight murder or nothing, and the State will demand the limit.

"While the evidence is purely circumstantial, still I'm satisfied it is strong enough to thoroughly convince any jury."

The confession of Jim Conley, the negro factory sweeper, that, from dictation by Frank, he wrote the mysterious notes found beside the dead body of Mary Phagan in the factory basement, has added an unexpected phase to the case, and brought about much speculation. Detectives admit that they are skeptical of the negro's confession, as they are unable to reconcile it with other circumstances.

Was Slaying Planned?

If his story is true, detectives say it means that the murder was premeditated and planned, as he declares the notes were written the afternoon before the tragedy. The accepted theory is that the murder was not planned, but resulted from unexpected conditions at the time.

Conley sticks to his confession. He told a Georgian reporter that he confessed because he considered it safer for him, that he feared if he didn't tell the truth he might be hanged. He will be put through another rigid examination in the office of detectives Monday as a test of his truthfulness. He also will be shown the original murder notes for the purpose of identification. He has not seen these notes since his arrest three weeks ago.

Just what bearing the negro's story will have on the case officers are not prepared to say.

Chief of Detectives Lanford Monday afternoon declared his belief that the confession of James Connally, the negro sweeper, that he wrote the murder notes at the dictation of Frank, is absolutely false in every detail. He said he attached no importance whatever to the confession.

The lines on which the State will seek the conviction of Frank were carefully mapped out in a three-hour conference between Solicitor Dorsey and Chief Lanford the latter part of last week. The number of witnesses to be introduced, the order in which they will be called, and all other essential details were agreed on.

Contentions of State.

The contention of the State, briefly outlined, will be this:

First. That the murder of Mary Phagan was an "inside job;" that it was committed inside the factory, and by a person connected with the place.

Second. That Leo M. Frank, in struggling with the girl, accidentally forced her against a machine, knocking her unconscious, and, fearing exposure, killed the girl by strangulation, and hid her body in the basement, where it was found by Newt Lee, the night watchman.

Third. Mary Phagan had worked but one day, Monday, in the week of the tragedy, and was not notified that the employees would receive their money Friday afternoon and that the factory would be closed Saturday, on account of Memorial Day; that she went to the factory alone at noon Saturday to get her money, finding Frank alone in the office. She asked Frank if the metal had arrived. She worked in the metal department and had been laid off because of the lack of material. Frank, the State will claim, probably enticed the girl back into the factory by remarking that they would go back and see if the metal had come.

Fourth. That Frank had ordered Newt Lee to report for duty at 4 o'clock in the afternoon, and that when Lee arrived at the factory Frank told him to go away and have a good time and return at 6 o'clock. Frank appeared nervous and agitated and was wringing his hands. After the negro left, Frank removed the girl and carried her down on the elevator. The girl revived after being taken from the closet, and Frank strangled her with a piece of twine, which probably he had used in binding her hands or feet in order that he might carry her more easily.

Negro Not Accomplice.

Fifth. That Frank left the factory shortly after 6 o'clock, and that he called Newt Lee over the telephone shortly afterwards asking if everything was all right—a thing he had never done before.

Sixth. That Newt Lee had absolutely no connection with the crime further than the finding of the body at 3:30 o'clock Sunday morning.

Seventh. That Monteen Stover, of 175 South Forsyth Street, a girl employee, called for her money shortly after 12 o'clock on Saturday and found Frank out of the office. She waited ten minutes and left.

Evidence, which has not been disclosed, will be presented to strengthen these points.

From what has been made public, it is plain the State has only circumstantial evidence—and little of that bearing directly on the crime.

Have You Sore Gums or Loose Teeth?

A prominent dentist, after years of experience, has found a home remedy that will cure Riggs' disease, bleeding, inflamed and spongy gums, and tighten loose teeth by rinsing the mouth.

Probably you have not enjoyed eating for some time. Get a bottle of STYP-STRING-ANT and that disease of the gums and teeth will be cured; therefore, aiding digestion. 50c bottle at all druggists, or parcel post, 55c in stamps. DeLamater-Lawrence Drug Company, wholesale distributors.

MRS. NINA FOMBY, woman who made affidavit that Leo M. Frank had telephoned to her on the day of Mary Phagan's death trying to get a room for himself and a girl.

MASON BLOCKS ATTEMPTS TO OUST CHIEF

Police Board Minority as Anxious to Overthrow Chairman as Beavers and Lanford.

Well informed politicians declared Monday that any efforts to remove Chief of Police Beavers and Chief of Detectives Newport Lanford were doomed to failure because of the support of the two officers by Carlos Mason, chairman of the Police Board, and his supporters.

Despite rumors of changes of line-up on account of developments of the last few days, all indications are that, if the issue of removing Beavers and Lanford is made, the relative strength of the two old factions will remain constant, as follows:

How Board Lines Up.

For Beavers and Lanford—Chairman Carlos H. Mason, First Ward; W. P. Fain, Second Ward; W. A. Vernoy, Third Ward; B. Lee Smith, Fourth Ward; Charles R. Garner, Fifth Ward; J. N. McEachern, Seventh Ward; A. R. King, Ninth Ward, and Graham P. Dozier, Tenth Ward. Total, 8.

Against Beavers and Lanford—Mayor Woodward; George E. Johnson, Sixth Ward, and Robert C. Clark, Eighth Ward.

Doubtful—A. R. Colcord, chairman of the Council Police Committee.

The most illuminating fact in the whole situation is that the minority in the Police Commission is as desirous of overthrowing the Mason faction as it is of ousting Beavers. However, a number of members of the commission were laying for Lanford's scalp long before Beavers was made chief. Echoes of this opposition are constantly heard in the Council Finance Committee when efforts are made to secure increases in salaries for the detectives.

Police Ring Charged.

So intense are the feelings of the Mayor that he has announced he would oppose any effort of the Mason men to remove Beavers. If the Mason faction should start any reforms in the police department, which they are not at all likely to do—for Chairman Mason reiterates his confidence in his men and declares he thinks the charges of crookedness false—Mayor Woodward and his followers likely would oppose them. They charge the police department is being run by a "ring."

The Mayor and his followers see a slight hope of victory through the fight over Beavers' authority to name men for promotion. Privately, they charged that the Mason faction was dictating Beavers' nominations, and when the vote was taken Commissioners Vernoy and Garner joined them. The result was a tie vote, and the issue has not yet been decided. But the general opinion is the change is not very significant.

PINKERTON MAN SAYS FRANK IS GUILTY

Pencil Factory Owners Told Him Not to Shield Superintendent, Scott Declares.

Harry Scott, assistant superintendent of the Pinkertons, announced Monday his belief that Leo M. Frank was responsible for the slaying of 14-year-old Mary Phagan April 26. He added that his agency had been working on this theory from the time its services were engaged by officials of the National Pencil Company, two days after the crime.

Scott previously had said the Pinkertons were on the case to find the guilty man, even though it might be Frank. His latest statement is believed to have been prompted by the attack on the Pinkertons by Colonel Thomas B. Felder.

Mr. Scott declared he not only believed Frank responsible for the killing, but that he proposed to lay his evidence before the court and assist in the prosecution of the factory superintendent. He is in possession, he said, of considerable evidence which has not been made public.

Soon after the investigation was undertaken, Scott says he went to the men employing him and asked if he was supposed to protect Frank. He said if he was he would have to throw up the job. He was told, he said, that he had been engaged to find the guilty man, whoever he might be. It was on this assurance the Pinkertons continued the investigation, according to Scott.

Part of Brain Gone, He Sues for $60,000

George M. Downs filed suit for $60,000 against the George A. Fuller Construction Company with the Superior Court Monday for injuries he claims to have sustained April 24, when a brick fell from the eleventh story of the Winecoff Hotel and struck him on the head.

Downs claims that, in the operation made necessary, a portion of his brain was taken out and he found himself paralyzed in the right arm. He said at the time of the accident he was 28 years old and making $45 weekly as foreman of steel construction on the hotel.

SHOT OVER CIGARETTE.

CHARLOTTE, N. C., May 26.—G. S. Smith, chief of a Norfolk and Southern Railroad construction force, was shot and probably fatally wounded Sunday by W. B. Stevens, a railway commissary clerk, in a quarrel over Stevens' refusal to sell cigarettes in violation of the Sunday law.

White City Park Now Open

MAYOR PARDONS ROPER FROM STOCKADE

Releases Druggist Whose Arrest, to Serve Blind Tiger Sentence, Recorder Ordered.

Broyles' Reply to Thrust of Mayor

Judge Broyles said to-day:

"The Mayor calls me a monomaniac because I believe firmly and uncompromisingly in suppressing crime and upholding the law. I believe that the lawlessness in Atlanta, in Georgia and in our whole country make a very serious situation—a situation only a few steps removed from anarchy—for the law is the only protection that organized society has against riot, murder and anarchy, and unless it is firmly enforced by the judges and juries of our country crime will increase instead of diminish.

"America is now the most lawless country in the world, and unless we can check the wave of crime that is sweeping over us anarchy will soon be among us.

"If these views make me a monomaniac, then I accept the title."

Mayor Woodward Monday retaliated for Recorder Nash R. Broyles' attack that he was blocking justice, by pardoning Dr. W. D. Roper, proprietor of a drug store at the corner of Pryor and Wall Streets, who had been convicted of operating a "blind tiger" and sentenced to 30 days in the stockade. Roper was given the preference of paying $500, but Saturday he began the service of his term in the city prison.

Recorder Broyles' judgment on Roper was sustained by the Court of Appeals about two months ago. The doctor appealed to Mayor Woodward for a pardon, and Mayor Woodward requested Chief Beavers to take no action until the case could be thoroughly investigated. Chief Beavers complied and Roper was free without any action being taken in his case until Saturday, when Recorder Broyles ordered him arrested and his sentence imposed.

Sees Lack of Evidence.

"I am not seeking any row with Recorder Broyles," said Mayor Woodward. "I am pardoning Dr. Roper because I don't think there is sufficient evidence against him." He was convicted on circumstantial evidence, principally because a number of whisky bottles were found in the basement of his store."

The pardoning row between Recorder Broyles and Mayor Woodward threatens to become even more acute over the case of Mattie Lou White, who has been convicted of selling whisky and disorderly conduct, and sentenced to pay a fine of $500 or serve 30 days in the stockade. The Recorder's decision in this case was sustained by the Court of Appeals.

The woman is walking the streets free with a letter from Mayor Woodward, dated May 7, instructing policemen not to molest her until he has had time to go fully into her application for clemency.

To Take Similar Action.

"I expect to take the same course in the White case that I took in the Roper case," said Recorder Broyles Monday. "I am going to order her arrest unless the Mayor acts within the next few days.

"Probably I should act to-day, but I am going to give full time for the Mayor and myself to think deliberately over this matter.

"The Mayor has a right to exercise the pardoning power over sentences of 30 days and fines of $50 and over. But he has got to act in these matters and make written records of his interpositions. These people can't walk the streets free merely on his advice."

Broyles Made Charges.

These official acts of Atlanta's two prominent officials follow a severe denunciation of Mayor Woodward by Recorder Broyles, which was published Friday. He declared that the Mayor was blocking justice, practically immunizing "blind tigers" from punishment and seriously interfering with himself and the police in their efforts to keep Atlanta moral.

Mayor Woodward declared Monday that he was doing all he could to evade a newspaper controversy. He said it was decidedly improper for city officials to try to settle their differences in such a way. While his acts are defiant of the Recorder and the police, he mildly says he is merely doing his duty as he sees it.

"I have nothing to say about Beavers' statement published yesterday. He did not attack me. If he thinks I am after him he is mistaken.

"His attitude in this whole matter is a joke. It is unimportant."

White City Park Now Open

We have **Beautiful Bedding Plants** *3c each.* **Atlanta Floral Co.,** *555 E. Fair Street.*

ACCUSES TOBIE OF KIDNAPING ATTEMPT

Topeka, Kans., Chief Wires Beavers That Burns Detective Was Not Convicted.

That the local police authorities are tracing the past record of C. W. Tobie, the Burns operative investigating the Phagan case, came definitely into light Monday morning when Police Chief Beavers received a telegram from the Chief of Police of Topeka, Kans., regarding the detective.

The telegram was in answer to one sent by Beavers some days ago to Topeka asking for Tobie's police record there. The answer stated that while Tobie had been involved in a kidnaping case in Topeka, that he had never been convicted on this score. The telegram read:

Topeka, Kans., May 26, 1913.
Chief of Police, Atlanta, Ga.:

Tobie tried to kidnap incubator baby at Sedan, Kansas, but failed, being employed by Detective Tillotson. Subsequently, Tillotson kidnaped the child at Topeka and was convicted, but Tobie was not convicted of the Topeka kidnaping. J. W. F. HUGHES,
Chief of Police.

Burns Men Going Ahead.

Tobie said Monday that recent sensational developments in the Mary Phagan murder case, involving charges of frame-ups by and against the Burns agency, would have no effect whatever on the agency's investigations or the coming of W. J. Burns himself to Atlanta.

"We are going right ahead, just as if these things had not happened," said Tobie.

Tobie said W. J. Burns was not due to arrive in America until June 1. Recent developments, he repeated, would not influence one way or the other his proposed coming to Atlanta.

Telegraphic information was received from New York that Raymond Burns, son of the great detective, was on his way to Atlanta. Tobie said this afternoon that Raymond was in New York, and that he knew nothing of his contemplated or intended coming to Atlanta.

Following publication of newspaper articles in which Tobie said Pinkerton detectives were involved in a frame-up against the Burns agency, the Atlanta branch of the Pinkerton National Detective Agency has sent The Georgian a written denial. The denial applies also to similar charges voiced by Colonel Thomas B. Felder.

Pinkerton Makes Denial.

Allan Pinkerton, who signs the denial, says, in part:

"These statements, in so far as they refer to Pinkerton's National Detective Agency, are absolutely without an iota of truth, as Pinkerton's National Detective Agency had absolutely no previous knowledge or information concerning or pertaining to the issue between certain Atlanta city officials and Attorney-at-Law Thomas B. Felder."

Dan S. Lehon, general superintendent of all Southern agencies of the Burns detective service, stationed in New Orleans, spent Sunday and Monday in Atlanta. His arrival gave currency to reports that the Burns force in Atlanta had been strengthened for completion of their work on the Mary Phagan murder case, but Tobie said Lehon merely stopped over to visit him. He was on his way to another city, Tobie said, and his stay in Atlanta had no connection with the Phagan investigation.

MOTHER'S FRIEND IN EVERY HOME

Comfort and Safety Assured Before the Arrival of the Stork.

The old saying—what is home without a mother—should add "Mother's Friend."

In thousands of American homes there is a bottle of this splendid and famous remedy that has aided many a woman through the trying ordeal, saved her from suffering and pain, kept her in health of mind and body in advance of baby's coming and had a most wonderful influence in developing a healthy, lovely disposition in the child.

There is no other remedy so truly a help to nature as Mother's Friend. It relieves the pain and discomfort caused by the strain on the ligaments, makes pliant those fibers and muscles which nature is expanding and soothes the inflammation of breast glands.

Mother's Friend is an external remedy, acts quickly and not only banishes all distress in advance, but assures a speedy and complete recovery for the mother. Thus she becomes a healthy woman with all her strength preserved to thoroughly enjoy the rearing of her child. Mother's Friend can be had at any drug store at $1.00 a bottle, and is really one of the greatest blessings ever discovered for expectant mothers. Write to Bradfield Regulator Co., 128 Lamar Bldg., Atlanta, Ga., for their free book. Write to-day. It is most instructive.

Slip on One of These Smart "Benjamin" Blue Serge Suits at $22.50

See how spick and span you look! Notice the comfortable fit, together with the strictest adherence to Fashion's dictates! And all the time you're looking and thinking, remember that this is THE economical suit. It always looks neat and dressy, and may be worn for semi-dress or business occasions, and always be in good taste. The material is, of course, all-wool, thoroughly shrunk, and cut and finished by "America's foremost tailors"—Alfred Benjamin & Co.

We have fine blue serges at higher prices; but we want you to see our EXTRA-GOOD VALUE at

Twenty-Two Fifty

Carlton Shoe & Clothing Co.
Thirty-Six Whitehall

P-R-I-N-T-O-R-I-A-L-S
No. 134

Our Contribution to Business Betterment

consists of the "betterment" of PRINTED THINGS—advertising literature well "spiked" with quality touches, originality, tone and good talking points. We will write up, plan up, and print up your advertising literature in a compelling way. Make it productive and put your postage on a paying basis. Phone for our representative to call to talk over Advertising-Printing. No obligations incurred.

BYRD
PRINTING CO.
46-48-50 W. Alabama, Atlanta.
Phones M. 1560, 2608, 2614.

15,000 VISITORS GATHER IN CHATTANOOGA FOR BIG CONFEDERATE REUNION

Ideal Weather Marks Opening of Annual Assembly of Southern Veterans. Memorial Association's Session and Meeting of Sons Feature First Day.

CHATTANOOGA, TENN., May 26.—Ideal weather cheered the thousands of early Confederate reunion visitors and laboring committee men to-day. The sun was warm and but few light clouds flecked the sky. The indications from the present appearance of the streets and the books of the assignment committee are that the attendance will be 25 per cent greater than was expected. General Bennett H. Young, commander-in-chief, said this morning that he was confident that the crowds, however large, could be comfortably handled. Fully 15,000 visitors are already in the city, including at least 2,500 veterans, according to estimates by reunion officials.

Special Trains Arrive.

Special trains arriving every hour continue to pour their thousands into Chattanooga this afternoon. No confusion or congestion has resulted, however.

Information booths, which have been established at convenient places, and special telephones have resulted in general order, which is surprising in handling the crowds. The last finishing touches are being put on this afternoon, and Chattanooga now awaits the crest of the human flood.

Sudden clouds flecked the sky at intervals shortly before noon, but the return of a warm sun this afternoon and a weather forecast of generally fair to-day and to-morrow allayed any fear of bad weather.

Hospital Aid Stations.

Hospital aid stations are manned in every part of the city, arrows being placed along all streets pointing to the nearest. In addition, markers have been posted dividing the city into units for the benefit of strangers. The general camps and commissaries are prepared for the care of the veterans who will be quartered in them. The police, aided by a corps of special men, have the situation well in hand. All suspicious characters were picked up last week in a stringent campaign against loiterers.

The streets have a gala appearance, with banners, streamers, flags and festoons of Confederate and national colors.

Sons Meet To-night.

The first session of the reunion of Sons of Confederate Veterans will be held to-night at 8 o'clock at the City Auditorium. It will be called to order by Mayor T. C. Thompson, commandant of Camp Jonathan W. Bachman. The invocation will be pronounced by Rev. W. T. Allen, of Jacksonville, Ala., chaplain general of the Sons of Veterans.

Following the welcome address by ex-Mayor A. W. Chambliss, Charles R. Collins, commander of the Tennessee Division, will take the chair and turn the meeting over to J. M. Dunwody, department commander, Army of Tennessee. Following the response to the welcome address by W. McDonald Lee, of Covington, Va., Commander Dunwody will turn the convention over to J. P. Norfleet, of Memphis, commander-in-chief, Sons of Veterans, who will preside through the remainder of the program.

Addresses will be made by James F. Finlay, of Chattanooga, and A. W. Hawkes, of Maryland.

The sponsors will be presented by Carlos Lee, and the response in their behalf will be made by George W. Hays. The music during the evening will be furnished by the United Confederate Choirs.

Memorial Session.

The first business meeting of Reunion Week will be held this afternoon at 4 o'clock, when the Confederate Memorial Association will hold its annual session at the City Auditorium.

The parade of the Sons of Veterans, which takes place on Wednesday afternoon, has been changed to 2 instead of 4 o'clock to permit the participants and public generally to go to Fort Oglethorpe, where the Eleventh Cavalry, U. S. A., will give a special mounted drill for the veterans and visitors.

Georgia Cavalry Leaves Tuesday.

The Georgia cavalry brigade will leave the Union Depot at 8 o'clock Tuesday morning for Chattanooga to take part in the Confederate reunion. General N. Lyon will be in command and Colonel A. Webster, adjutant general.

The following sponsors and maids of honor will be in the party:

Sponsor, Miss Etta Hardeman, of Atlanta; matron, Mrs. C. C. Sanders, Gainesville; maids of honor, Miss Annie Sutton, Clarkesville; Miss Lilan Roberts, Macon; Miss Fannie McCormick, Rome; Miss Pauline Bailey, Cedartown; Miss Nelle Fielder, Carrollton; Miss Mamie Jones, Cartersville; Miss Irene Hargrove, Cedartown; Miss Woodsleigh West, Atlanta; Miss Susie Woodward, Atlanta; Miss May Woodward, McDonough; Miss Montine Williams, College Park, and Miss Katie Loftis, Atlanta.

MAKES YOUR BACKACHE VANISH, DRIVES RHEUMATIC PAINS AWAY

Eases Stiff, Sore, Swollen Joints and Muscles, Relieving Backache and Bladder Disorders After Few Doses are Taken.

This is what Croxone, the new scientific discovery, does for sufferers of such troubles. It promptly relieves these diseases because it reaches the cause. It soaks right into the walls and linings of the kidneys and cleans out the stopped-up, inactive organs like water does a sponge—neutralizes, and dissolves every particle of uric acid and makes the kidneys sift from the blood all the waste matter and poisons that lodge in the joints and muscles to scratch and irritate and cause rheumatism. It soothes and heals the delicate linings of the bladder and leaves the kidneys in a clean, strong, healthy condition, so they can filter the blood and keep you well.

If you suffer with backache—have pains in the neck or sides—nervous or dizzy spells—a few doses of Croxone will relieve the congestion and you will be surprised how quickly all kidney, bladder and rheumatic troubles will disappear.

Croxone is different from all other remedies. It is so prepared that it is practically impossible to take it into the human system without results. An original package of Croxone costs but a trifle, and all druggists are authorized to return the purchase price if Croxone should fail in a single case.

PLATES Made and Delivered Same Day

$5

DR. E. G. GRIFFIN'S

GATE CITY DENTAL ROOMS

24½ Whitehall Street

(Over Brown & Allen's)

Gold Crowns $4--Bridge Work $4

All Work Guaranteed

Hours 8-6 Phone M. 1708 Sundays 9-1

Sermons on Saving

Are good teaching, but—
When it comes to application, the important considerations are SAFETY and HIGHEST INTEREST RATE.
You get both by depositing your money in the STRONGEST STATE BANK IN THE SOUTH, which pays

4 Per Cent Compounded Semi-Annually

Trust Company of Georgia

Capital and Surplus $1,800,000

Equitable Bldg. Pryor Street

Down the Menu

By Quill.

T. R. IN MICHIGAN TO PRESS LIBEL CHARGES

Jokes of Private Car 'Clearwater' as Water Wagon Special. Will Take Stand.

MARQUETTE, MICH., May 26.—Colonel Theodore Roosevelt, who arrived to-day for the trial of his $10,000 libel suit against George Newett, editor of The Ishpeming Iron Ore, was in a happy mood before the case was called at 2 o'clock this afternoon. He spent the morning after his arrival chatting with friends and visiting with George P. Shiras, the naturalist, whose guest he will be while in Marquette.

"I light a fresh cigar every time I take a drink of whisky," he said, as he declined a cigar proffered to him by Shiras. "And you know that I never smoked a cigar in my life.

"I am afraid that I am here strictly on business. I have been invited to speak to the high school and before several organizations, but I shall not be able to do so. I have also been invited to attend the performance of the 'Prince of Pilsen,' Thursday evening, out of compliment, no doubt, to my old Dutch ancestry.

Name Sounds Suspicious.

"But it sounds too much like Pilsener and the association just at this time is distasteful. So I shall not go."

Homer Cook, editor of The Houghton (Mich.) Gazette, stepped up to the Colonel during the morning and reminded him that he had met him in Cuba.

"Just a minute," said Roosevelt. "Oh, yes, I remember you. You were one of the sentries that stopped me at the bridge as I was riding into Santiago after the surrender."

"Yes," said Cook, with a laugh, "and we made you dig your pass out of your boot and show it to us. We were stationed there to keep the soldiers from getting into the city and getting drunk." Roosevelt laughed.

"If you could say that I looked as though I were riding into Santiago after a drink you would probably prove a most valuable witness in this case," he remarked.

Will Go on Stand.

Colonel Roosevelt to-day said that he would remain in Marquette until the trial is over, no matter how long it may require. His next engagement is in Buffalo, June 10, at which time he will deliver an address.

Colonel Roosevelt will take the stand himself. This was made known definitely to-day by Attorney Pound. The Colonel will probably be the first witness for the complainant.

Judge Richard C. Flannigan, who will preside at the trial, spent the morning on the bench hearing the reading of the calendar for the May term. When the Roosevelt case was reached it was set for trial at 2 o'clock in the afternoon.

The Colonel's party made the trip from Chicago to-day on the special car "Clearwater."

The Colonel smiled when his attention was called to the fact.

"It is the water-wagon special, all right," he said.

Roberts Cites Power Of Presbyterianism

"The Characteristics of the Presbyterian Church as They Are Related to the Welfare of the American Nation" was the subject of a sermon by the Rev. William H. Roberts, D. D., of Philadelphia, Sunday morning at the Harris Street Presbyterian Church.

Dr. Roberts has been for 30 years stated secretary of the Northern General Assembly and for 25 years American secretary of the World's Presbyterian Alliance.

Dr. Roberts showed how the church had been a potent power in the development of the nation.

Atlanta Man Gets Richmond Diploma

Beverly Fitzwilson Eckles, of 5 Lucile Avenue, son of E. T. Eckles, freight traffic manager of the Atlanta and West Point Railroad, will graduate from the University College of Medicine in Richmond next Thursday.

Dr. Eckles already has secured an appointment as interne at St. Luke's Hospital, Richmond, and will enter upon his duties there soon after graduation. He is the only member of the graduating class from Georgia.

To Consolidate Schools.

HARLEM.—The Board of Education of Columbia County will close five schools in the rural districts and consolidate them with other schools.

Andy Stewart Gives Success Tip

'Smile Your Way Up,' He Says

Tells What Brought Him 'Luck'

"Andy" Stewart.

County Tax Collector Advises: "Never Loaf, Be Courteous, and Attend to Business."

"Smile your way to success. It can be done. Smiling won more friends for me than anything else. I paid strict attention to duty and handled the county's business as if it were my business."

In these words Andy Stewart, Tax Collector for 24 years and one of the most popular men in Atlanta, told how he rose from a tinner's apprentice to one of the highest and most trustworthy county officials.

Stewart is now serving his thirteenth term as Tax Collector and has temporary offices just across the street from the new court house, which is as yet uncompleted.

Andy Stewart started in as a tinner's apprentice when but 15 years of age. His first job was to paint 400 squares of tin roofing on the old Western and Alabama round house, in the month of August. He also blackened stoves in the basement of the tin shop.

He is large in stature, with a big, round jovial face. He says that he never allows anything to get him excited, which has also counted in his success and the winning of many friends. He smiles when everything else is blue. He even smiled when The Georgian reporter detained him from dinner.

"I attribute my success," he said, "to a few simple truths. By my success I mean possession of friends. I always did what I could to be honest and frank with everyone."

SPECIAL TRAIN TO CHATTANOOGA.

Leave Atlanta Terminal Station 8:30 a. m. Tuesday, May 27, arrive Chattanooga 2:05 p. m. Round trip fare, $3.00. Tickets limited June 5th. Extension privileges. Southern Railway.

The Cafeteria, 63-65 N. Forsyth, has changed management.—Adv.

White City Park Now Open

WESTERN UNION TELEGRAM

THEO. N. VAIL, PRESIDENT

Sixty-Seven Thousand Cities and Towns in the United States are connected by telegraph through the Western Union

THE WESTERN UNION TELEGRAPH COMPANY

50,294 Freight Cars Reported Idle May 15

The surplus of idle freight cars in the United States and Canada on May 15 was 50,294, according to the American Railway Association. This is 10,495 more than on May 1. Nevertheless, the total reported is 7,204 cars fewer than on April 15 of this year.

On April 29, 1908, the surplus was 413,338.

The greatest shortage on the association's records occurred about February 26, 1907, when 137,847 freight cars were needed.

American Soprano Has Stirred Vienna

Special Cable to The Atlanta Georgian.

VIENNA, May 26.—Professors of the Vienna Conservatory have discovered a marvelous soprano in Miss Sofia Kassmir, of Pittsburg, Pa., who has been sent here by interested Americans.

It is pronounced the most remarkable voice in range and pure quality, and backed by great histrionic talent in the temperament of the girl.

Bureau to Survey Two Counties' Soil

The Bureau of Soils, in co-operation with the State Department of Agriculture, soon will begin soil surveys of Gordon and Habersham Counties, Georgia. Gordon County contains approximately 375 square miles and Habersham County 280 square miles.

Soil surveys now are in progress in Jeff Davis, Jones, Stewart and Talbot Counties.

Complete surveys have been made of soils of Ben Hill, Bulloch, Chatham, Chattooga, Cobb, Columbia, Dodge, Dougherty, Franklin, Glynn, Grady, Hancock, Miller, Pike, Spalding, Sumter, Thomas, Tift, Troup and Walker Counties, Georgia, and partial surveys have been made in Crawford, Decatur, Houston, Jasper, Macon, Morgan, Newton, Rockdale, Walton and Ware Counties.

CASTORIA

For Infants and Children.

The Kind You Have Always Bought

Bears the Signature of Chas. H. Fletcher

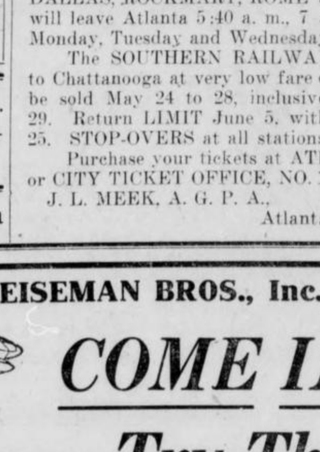

Best For Frying

The goodness and delicacy of fried foods depends upon the fat used for frying.

Swift's Silver-Leaf Lard

may be heated to a high degree without scorching or discoloring. This puts a delicate brown crisp crust on the food so quickly that it prevents its becoming grease soaked, and it enables you to use Swift's Silver-Leaf Lard many times for frying before clarifying.

It is economical, pure, efficient and does not flavor the food cooked in it or absorb odors from the food. Government inspected and passed; put up always in tight covered new tin pails, 3 sizes.

At Your Dealers

Swift & Company U. S. A.

VETERANS, ATTENTION!

Account United Confederate Veteran Reunion, Chattanooga, Tenn., the SOUTHERN RAILWAY will operate three SPECIAL TRAINS from ATLANTA. First SPECIAL will leave Atlanta 8:30 a. m. Monday, MAY 26; second SPECIAL will leave Atlanta 12:15 noon Monday, MAY 26; third SPECIAL will leave Atlanta 8:30 a. m. Tuesday, MAY 27. SPECIAL TRAINS stop only at DALLAS, ROCKMART, ROME and DALTON. Regular trains will leave Atlanta 5:40 a. m., 7 a. m., 3 p. m. and 5:10 p. m., Monday, Tuesday and Wednesday, May 26, 27 and 28.

The SOUTHERN RAILWAY will sell tickets from Atlanta to Chattanooga at very low fare of $3.00 Round Trip, tickets to be sold May 24 to 28, inclusive, and for 5:40 a. m. train May 29. Return LIMIT June 5, with privilege of extension to June 25. STOP-OVERS at all stations.

Purchase your tickets at ATLANTA TERMINAL STATION or CITY TICKET OFFICE, NO. 1 PEACHTREE STREET.

J. L. MEEK, A. G. P. A., R. L. BAYLOR, D. P. A.

Atlanta, Ga. Adv.

Established 1865 **EISEMAN BROS., Inc.** *Incorporated 1912*

COME IN and Try Them On!!

Imagination is a good vehicle for "poets" to "wing their fancies on," but you can not imagine how exceptionally well you will look in one of these NATTY NEW "NORFOLKS" the world's best clothes makers have sent us, unless you come in and try them on, and see yourself in the triple mirrors as others will see you, when you emerge to fill the public gaze. You will be captivatingly pleased with the 100-point fitting characteristics of these beautiful garments, and the variety of fabrics of which they are made leaves selection a matter of personal taste.

Youths' Norfolks $15--to--$20 Young Men's Norfolks $18--to--$30

The New Straw Hats

All the Fashionable Shapes and Favorite Braids $1.50 and Up.

HESS SHOES --- Blucher Models, English Last---All Leather, $5 $6 $7

Eiseman Bros., Inc.

11-13-15-17 WHITEHALL

Entire Building

My Offer Caused a Big Sensation

I AM THE MAN OF THE HOUR

"I want to help put a Player-Piano in every home in the South"—Weatherholt.

Notice to All Owners of Player-Pianos

During our Player Club Membership Campaign, we will extend--without charge--our exchange privilege to any one purchasing 12 rolls of Player Music from us. This gives the purchaser free access to our 5,000-roll library.

Membership books will Open on Wednesday in Gigantic Player Club

400 Magnificent Player-Pianos worth $650 each will be sold to a Club of 400 Members on a Co-operative Basis for $488.50

$10 PUTS PLAYER IN YOUR HOME

Here Are My Club Features:

1. *Saving of $161.50*
2. *One year's trial (exchange privilege)*
3. *A ten-year guarantee with each piano*
4. *A Free Life Insurance Feature*
5. *Terms of payment $2.50 per week (monthly payments may be arranged)*
6. *A 25c rebate on all weekly payments made before due*
7. *No interest*
8. *A two-year conservatory course (regular price $80)*
9. *A free music exchange library*
10. *A selected bench to match player and 12 rolls of music*
11. *All accompany in writing the sale of every Club Player-Piano*

Every one of these instruments is worth $650. They are so high class that they have the **Weatherholt guarantee for ten years.** It is only by applying the principle of co-operation in buying them that I am able to offer them to club members for $488.50, and on terms of $10.00 down and $2.50 per week.

In addition to the saving in the cost of the player-piano, there are many **free features** which make the total saving to each lover of music $334.50. The membership books open Wednesday.

My Club Plan Saves

$334.50

$650.00	Player-Piano
78.00	Interest Saved
80.00	2-year Conservatory Course
4.50	Selected Bench
10.50	12 rolls of Selected Music
$823.00	
488.50	CLUB PRICE
$334.50	SAVING

For Out-of-Town Customers

Fill Out Coupon and Mail

WEATHERHOLT PIANO CO.,
Atlanta, Ga.

Gentlemen: Enclosed please find $10.00 membership fee (first cash payment), for which ship to my address your Club Player-Piano at once, including bench, scarf, 12 rolls of music and free delivery, with the understanding I can pay balance in $10.00 monthly payments.

Name .....

Address .....

CLUB TERMS

$10.00 DOWN AND $2.50 PER WEEK

WEATHERHOLT PIANO CO.

"SOUTH'S FOREMOST PIANO HOUSE"
Southern Distributors Henry F. Miller and Steger Pianos
72 North Broad Street, Atlanta, Georgia

PRIZE PONY PARADE IN GEORGIAN-AMERICAN VOTE CONTEST COMING

I nominate, as a candidate in **The Hearst's Sunday American** and **Atlanta Georgian** Pony Outfit Contest:

Name .....

Address .....

Nominated by .....

Address .....

GOOD FOR 1,000 VOTES.

Only One Nomination Blank Can be Voted for Any Contestant.

Preparations are being made to bring the ponies downtown where everyone may see them. The little fellows have their summer coats on now, and are as handsome as anyone could wish. It is likely that they will be paraded as soon as the contest managers can stop counting votes long enough to make the necessary plans.

Time and place will be announced, so that the contestants who have not already been to the stockyards may get a close view of the prizes in The Georgian and American contest.

Sunday papers were in great demand, with their 30-vote coupons. Contestants realized that this was far from likely to happen again, and made the most of their opportunity. While it is possible to hold these votes for a few days, this week is expected to show great gains in the vote totals, not only because of the coupon, but also because of energetic hustling for new subscriptions.

Names and standing of contestants follow:

District Number One.

George Rossen	41620
Vera Nellie Brantley	19765
Jacob Patterson	17030
Josephine Simril	15390
Miss Margaret Lewis	10280
Jas. O. Godard	9305
Janet Oxenham	6755
Edgar Watkins, Jr.	6475
Willie Ivey Wiggins	6215
Hugh B. Luttell	6100
Andrew May	5595
Hillman McCalla	5170
Miss Frankie J. Smith	4570
Miss Louise Thompson	3435
Miss Mildred Stewart	2220
Nellie Martin	2190
Dorothy Stiff	2030
Miss Estelle Sullivan	1860
Mollie Lee Kendall	1740
James Grubbs	1500
Phillip S. Reid	1405
Glenn Moon	1330
Thomas M. Price	1270
Norman Caldwell	1250
Wm. Eisle	1145
Lottie Mae Dedman	1130
Eugene Morgan	1100
Wyman Conard	1000
Yeland Gwin	1000
Harold Holsonback	1000
T. L. Hoshall, Jr.	1000
Roy Mauldin	1000
Albert Smith	1000
Miss Louise McCrary	1000
Miss Sudie King	1000
Miss Gaynell Phillips	1000
Miss Mary E. Peacock	1000
Robert A. Harden	1000
Miss Edith Clower	1000
Miss Ruth Grogan	1000
H. E. Watkins, Jr.	1000
Miss Annie Phillips	1000
Miss Christa Powers	1000
Oliff Moody	1000
William Ernest	1000
Arthur Pepin	1000
Lillian Smith	1000
Chas. Johnson	1000
Frank Price, Jr.	1000
Louise McAllister	1000
Sidney Clark	1000
Donovan Owens	1000
Morgan Glover	1000
Chas. Whitner, Jr.	1000
Jack Shinholser	1000

District Number Two.

Miss Robert Harbour	38115
Eugene Willingham	24250
Miss Marjorie McLeod	10875
J. W. Collins, Jr.	9790
Miss Lottie McNair	8300
Elsie Gosnell	5880
Edmund Hurt	5020
Miss Idelle Shaw	4880
J. P. Tucker	3980
Miss Edith Gray	3945
Miss Nellie Reynolds	3585
Ray Warwick	3520
Miss Elizabeth Garwood	3475
J. Edgar Sheridan	2935
Paul M. Clark	2900
Miss LaRue Church	2435
Wm. Wellborn	1850
Clinton Hutchinson	1740
Miss Virginia Walton	1650
Edgar Sweetzer	1425
Chas. M. Kellogg, Jr.	1380
Max Clein	1245
Robert Wood	1180
J. R. Wood	1120
Martin Comerford	1000
Buel Crawley	1000
Willie Harden	1000
Raley Ray	1000
Miss Lucy Withers	1000
Miss Elizabeth Downing	1000
Robert R. Andrews	1000
Miss Catherine Fussell	1000
Nick Caroli	1000
Sarah Paxton	1000
W. Samet	1000
Ed Ferguson	1000
Pierce Smith	1000

District Number Three.

Willetts Matthews	30460
Charles L. Stevens	27800
Mildred Brickman	22550
J. P. Goets, Jr.	8000
Miss Mabel Bracewell	3400
Miss Mary Wells	3235
Miss Alma Coleman	2335
Miss Evelyn Oxford	1800
Ernest E. Hamorick	1250
Anne S. Slatton	1040
Willie Reynolds	1000
Harry Brown	1000
Joe R. Smith	1000
Howard Grove	1000
Claudia Cochran	1000
Annie Mealor	1000
Marion Wells	1000

District Number Four.

Fannie Mae Cook	54600
Florence Greenoe	40620
Nathaniel Kay	21720
Oscar Eugene Cook	20210
W. H. Hamilton, Jr.	19130
J. Walling Davis	6800
Ida G. Fox	5965
Miss Ida Bloomberg	5965
Nell Reynolds	5450
Miss Wilhelmina Tucker	5426
Lillian Maurenberg	4185
Howell Conway	3650
Annie Slatten	2650
Fred Vicery	2600
Charles Ernest Vernoy	2460
H. L. W. Brown	3290
Agnes Shatren	2385
Miss Marie Toy	2235
Miss Maude L. Berry	2210
Miss Beatrice Brunson	2175
Miss Annie Graham	2110
Myrtle Jones	1945
Miss Meta Mitchell	1870
Louis Joel	1625
Louise Whitman	1645
Guy Quillian	1615
Raymond Smith	1460
Vivian Broom	1450
John Thrasher	1425
Roy Young	1400
Paul Theodown	1420
Estelle Honer	1380
David F. Nowell	1295
William Henderson	1290
Louise Simpson	1290
Mose Gold	1250
Miss Rosemund Humphries	1035
Miss Susie Black	1230
Ralph Rose	1130
James Eden	1000
Miss L. E. Abbott	1000
Miss Lovie C. Dean	1000
Miss Alice Feldman	1000
Frank Henley	1000
Miss Annie Mae Hilsman	1000
Milton Holcombe	1000
Lynn A. Hubbard	1000
Harry Stone	1000
Miss Sarah Whitaker	1000
Miss Margaret White	1000
Charles Stone	1000
R. H. Brown	1000
Hugh Terrell	1000
Miss Carlotta Burns	1000
Lowell Battle	1000
Miss Lillian L. Brown	1000
Miss Marion Overstreet	1000
Jack Ellman	1000
Eugene Bayliss	1000
Sam K. Nece	1000
Esther Hutchins	1000
Valentine Jenkins	1000

District Number Five.

Frank Ison, Jr.	35100
Richard Rainey	18555
Emery Ward	7575
Harndon Thomas	7375
Miss Louise Chewning	6415
Dick Denton	3800
Miss Lucile Berry	3730
Miss Margaret Le Feure	3520
Roy Coleman	2350
Miss Anna Graham	2085
John Baker Long	2070
Miss Mary Holloway	2065
Wm. Hood	1150
Miss Texia Mae Butler	1000
Albert Leake	1000
Merriot Brown Reid	1000
Miss Frances Summers	1000

District Number Six.

William Turner	19575
Miss Beverly Swanton	16900
Miss Susanne Springer	6880
Edward DeLoach	10135
Miss Virginia Jackson	4835
Edgar Wilson	4675
John Lovett	3185
George Nelson Baker	3090
Grady Harris	2340
Miss Ora F. Dozier	1790
Miss Margaret Thornton	1780
Gay Reynolds	1580
Ed Gay	1310
Francis Summers	1330
E. F. Marquett	1485
Charlie Hood	1305
Miss Grace Davis	1000
Gregory J. Eaton	1000
Angie C. Newton	1000
Benjamin F. Safiets	1000

District Number Seven.

A. Morrison	13210
Philip Glistein	7560
James Allen	8180
Chas. R. Walker, Jr.	1725
Clyde Mitchell	1540
George H. Melton	1500
Lawrence McGinnis	1170
Joe DuPre	1115
Claude Higgins	1000
Willie Mae Dempsey	1000
Joy Carroway	1000
Miss Alma Hudson	1000
Fannie Bettis	1000
Henry Hull	1600

City Carriers and Newsboys.

Mose Brodkin	36700
Ross Greer	36060
O B Bigger	25725
Harold Hamby	22945
Raymond Wilkinson	20700
John Trimble	17705
J. E. Moore	12940
Powell Pendley	11750
Roy Cook	11450
Sidney Key	8820
Irvin Willingham	8015
Sterling Jordan	6910
Olin Neal Bass	6440
Everett J. Cain	4845
Norman Gooch	4195
Charles Barron	3860
Bonnell Bloodworth	2610
Royal Barbour	2580
St. Bernard Veitch	2305
Grady Cook	1880
L. M. Harrison	1660
Frank Garwood	1545
R. S. McConnell	1220
Johnnie Evans	1000

Out-of-Town Agents and Carriers.

John Martin, Jr., Columbus, Ga.	18695
Leon Spence, Carrollton, Ga.	5450
Ambrose Scarboro, Royston, Ga.	4340
Patrick Jones, Macon	3280
Jake Palmer, Murphy, N. C.	3130
H. K. Everett, Calhoun, Ga.	2960
Jas. S. Plunkett, Carey Sta., Ga.	2915
Thos. W. Rylee, Gainesville, Ga.	2915
M. E. Darch, Stone Mountain, Ga.	2410
Gladys Daniels, Bolton	2710
Smith Fallaw, Opelika, Ala.	2380
Aubrey Hopkins, Anderson, S.C.	2085
Robt. Newby, Vienna, Ga.	1860
Alfred Chappelle, Sparta, Ga.	1455
Jos. Milam, Cartersville, Ga.	1370
H. Esserman, Rome, Ga.	1345
John Toler, New Orleans, La.	1340
Leon B. Spears, Woodstock, Ga.	1285
James Wilkins, Gaffney, S. C.	1015
Chas. B. Havey, Lithonia, Ga.	1000
L. Bennett, Brunswick, Ga.	1000
Herman Corliss, LaGrange, Ga.	1000
R. E. Hudson, Unadilla, Ga.	1000
Hugh Parrish, Adel, Ga.	1000
Paul Swint, Gibson, Ga.	1000
X. N. David, Cedartown, Ga.	1000
Rupert Mobley, Covington, Ga.	1000

Georgia School Boys and Girls.

Andrew B. Trimble, Lithonia	18615
M. Means, Meansville	12490
Ben Steinberg, Cartersville	10005
Ennie Spinks, Chipley	9155
C. E. Crawford, Chipley	8030
Lois Casey, Chattahoochee	6785
Clifford Henry, Carrollton	6535
Gertrude Moseley, Menlo	6425
Blake Nichols, R. F. D., Atlanta	5680
Virginia McCowen, Marietta Car Line	5485
Belle Ragsdale, Lithonia	4640
Anna Johnson, Summerville	4605
Will Chapman, Whigham	4590
John Logan, Gainesville	4415
Margaret Danner, Doraville	3195
Esther Boorstein, Covington	3245
Belle Stowe, Toccoa	3305
Lee Bowden, Athens, Ga.	2685
Betta Davis, Fayetteville	2340
Wm. Reid, Columbus	2325
Warner Webb, Griffin	2285
Elmer Towns, Social Circle	2250
Terry Strozier, Greenville	2250
Patrick Jones, Macon	2125
Reginald Houser, Macon, Ga.	2065
W. L. Mattox, Newnan	2000
Alfred Wilkes, R. F. D. Atlanta	2000
Maxwell Aubrey, Bolton	1985
B. C. Elder, Blakely	1970
Jimmy Logan Grantville	1950
Mary Allen, Juniper	1885
Chas. E. Keely, Cartersville	1850
Berry Clein, Columbus	2015
Mary Caldwell, Chipley	1780
Emory Steele, Commerce	1650
W. Harrell, Jr., Quitman	1500
Horace McConnell, R. F. D. Atl	1405
Sarah F. Spier, Monroe	1430
W. A. Hollis, Columbus	1480
Helen Mitchell, Richwood	1380
Carl Bragg, Woodcliff	1365
Rives Cary, Barnesville	1335
Ruth Aiken, Forrest Park	1290
Paul Jossey, Forsyth	1280
Clay Burruss, Carnesville	1265
E. A. Heckle, Cornelia	1255
Wm. Talliaferro, Mansfield	1240
Virginia Young, Roswell, Ga.	1175
Jessie Collier, Barnesville	1170
J. L. Brewer, Egan	1165
Gertrude Marshall, Savannah	1150
Bennett Jeffers, Douglasville	1135
Sallie Evans, Douglasville	1110
D. S. Morton, Raymond	1105
Ernest Turney, Chipley	1085
Sidney Newsome, Union Point	1080
H. C. Oglivie, Savannah	1080
Chas. Harlan, R. F. D. Atlanta	1080
J. P. Craven, Baxley	1075
Clyde Stephens, Barnesville	1075
Robt. Mobley, Jr., Quitman	1055
Miriam Stansell, Gainesville	1050
Robert Davis, Columbus	1050
Eleanor Lindsay, Tucker	1050
Cary Brezel, Rome	1050
H. E. White, Flovilla	1040
Ernest Baker, Washington	1040
Erva Blackstock, Hoganville	1030
E. Scarborough, Macon	1025
Etheridge Bradley, Smyrna	1015
Chas. Clark, Loganville	1010
Horace McConnell R. F. D., Atlanta	1405
Jessie Tabor, Loganville	1005
Mattie L. Johns, Loganville	1005
J. C. Smith, Oxford	1060
Brannon Sharp, Commerce	1000
G. W. Davis, Bremen	1000
Cecil McGahee, Lithonia	1000
Sarah Carter, Savannah	1000
Dan Patrick, Conyers	1000
H. H. Redwine, Fayetteville	1000
Felix Reid, Union City	1000
Ralph Little, Commerce	1000
Morris McClure, Jackson	1000
C. V. Turner, Jr., Quitman	1000
G. W. Posey, Jr., Juniper	1000
Lily Wilkes, R. F. D. Atlanta	1000
J. H. Hewlett, Conyers	1000
Rudolph Campbell, Fairburn	1000
A. E. Gilmore, Jr., Tennille	1000
Richard Johnson, Tennille	1000
J. P. Tucker, Jr., R. F. D. Atl.	1000
Edna Jennings, Newnan	1000
Thos. Lamar, Waycross	1000
Evelyn Davis, Baconton	1000
W. B. Dismukes, Mystic	1000
Susie Glenn, Social Circle	1000
Joe Tink, Gainesville	1000

School Boys and Girls Outside of State of Georgia.

Lena Mae Smith, Knoxville, Tenn.	16715
Fain E. Webb, Jr.	16550
Robert Hyatt Brown	10635
McGee Hunt, Westminster, S. C.	6000
Miss Dorothy Davis	5080
J. T. Sewell	5055
Rodney Stephens	4255
Elmer Cooper, Greenville, S. C.	3110
Henry Hicks	2910
Janette Gereide, Pensacola, Fla.	2700
Ralph Turner	1350
Miss Annie McCarrell	1030
Novel Wheeler	1015
Pauline Trull	1000
J. T. Webb, Jr.	1000
Lindsay W. Graves	1000
George Andrews	1000
Miss Lydia Bemley	1000
Geo. W. Chamlee, Chattanooga, Tenn.	1000

MORTUARY.

John L. Palmer, 36, of 45 Irwin Street, died Sunday at 3 o'clock. He is survived by his wife and one daughter, Miss Mary Palmer; three brothers, W. D., G. M. and H. K. Palmer; three sisters, Mrs. J. P. Herring, Mrs. L. M. Smith and Mrs. C. M. Smith. The funeral will be held from the Patterson & Chapin undertaking establishment at 10 o'clock Tuesday. Burial will be in Greenwood.

J. L. Wilson, of Stockbride, Ga., died here early Monday at a private hospital. He is survived by a wife, seven sons, L. P., M. L., W. B., D. C., A. A., J. E. and N. B. Wilson, and three daughters, Mrs. J. T. Henry, Miss Lovie and Miss Dovie Wilson. The body will be taken to Stockbridge for burial.

John Brogdon, 43, died Sunday night at a private sanitarium. He is survived by a wife, two children, one sister and two brothers. He was a prominent merchant of Fayetteville, Ga. The body will be sent to Fayetteville.

Mrs. Anthony Mormon, 30, of 46 Fortress Street, died Monday at a private hospital. Funeral arrangements will be announced later.

The Cafeteria, 63-65 N. Forsyth, has changed management.—Adv.

White City Park Now Open

SPECIAL TRAIN TO CHATTANOOGA.

Leave Atlanta Terminal Station 8:30 a. m, Tuesday, May 27, arrive Chattanooga 2:05 p. m. Round trip fare, $3.00. Tickets limited June 5th. Extension privileges. Southern Railway.

Woman's Danger Signals

Hot flashes—dizziness, fainting spells, headache, bearing-down feeling and ills of a kindred nature—are nature's danger signals. The female disturbance or irregularity back of these calls for help, should have immediate care and attention. Otherwise the delicate female constitution soon breaks down.

℞ Dr. Pierce's **Favorite Prescription**

for more than 40 years has been lending its health restoring aid to thousands of women year after year throughout its long life.

This wonderfully successful remedy imparts strength to the entire system—particularly to the organs distinctly feminine. Nerves are refreshed. The "stale", overworked business woman, the run-down house-wife, and the weary care-worn mother of a family—all will gain strength from this famous prescription which 40 years has demonstrated its effectiveness—in liquid or tablet form.

SOLD BY DEALERS IN MEDICINES.

Write Dr. R. V. Pierce's Specialists at the Invalids' Hotel—Correspondence Strictly Confidential—and no charge.

Dr. Pierce's Pleasant Pellets regulate and invigorate stomach, liver and bowels. Sugar-coated tiny granules—easy to take as Candy.

CHAMBERLIN-JOHNSON-DuBOSE CO.

ATLANTA NEW YORK PARIS

We have brought it to just this point—Those who have

Furniture and Home Furnishings

to buy owe it to themselves to see the wonderful collection gathered into this big five-story furniture store right now.

It Is the South's Greatest Stock

CHAMBERLIN-JOHNSON-DuBOSE CO.

ANOTHER SENSATION

"SEE THE MONSTER"

Go to Piedmont Avenue and Decatur Street this afternoon from 4 to 6 o'clock and see the monster tapeworm captured alive yesterday by the **GREAT MILLER REMEDIES.** These great remedies have been advertised by Johnson's Big Free Show in Atlanta for the past six weeks—see the big show—"All Free"—ten performances each night at Peters and Haynes Streets. Don't miss seeing this live monster tapeworm taken from Mr. J. T. Frazier, 175 Mason and Turner Avenues. Hundreds saw this worm yesterday (Sunday). It is the talk of the city. On exhibition at Piedmont Avenue and Decatur Street afternoons, from 4 to 6. And at the Big Free Show each night at Peters and Haynes Streets, 7:30 P. M. After seeing this live tapeworm, see our Big Free Show. And if sick try The Great Miller Remedies.

THEY ARE BENEFITING HUNDREDS OF ATLANTA PEOPLE

CHAMBERLIN-JOHNSON-DuBOSE CO. Atlanta - New York - Paris **CHAMBERLIN-JOHNSON-DuBOSE CO.**

Splendid Opportunities in the Ready-to-Wear Department

Voile and Linen Dresses and Linen Suits That Will Appeal to Woman's Sense of Style, Also to Her Sense of Economy.

Here is a very fine treat for the women of Atlanta!

We have gathered from here and there in the big well-assorted stocks of dresses and linen suits, some very likely and likable lots for a Tuesday sale.

Primarily they are just such dresses and suits that women want right now---**a sale seasoned with timeliness.** Fact is, most stores are still eagerly searching the markets for such garments to be sold in the very regular way. But that is one reason why the treat is so fine and why we are a bit proud of it.

$5.00 For $5.75 and $6.98 Voile Dresses

Breeze beguiling dresses if ever there were such! Voiles as sheer and soft as mist, white delicately striped in black Copenhagen and lavender. Little lace and net vests. Pipings and flat circular collars of cherry, Copenhagen or black satin. Others of Dresden crepe—very summery, in shades of green, lavender and Copenhagen, with pipings and wide satin girdle to match.

$10.00 For $15 to $17.85 Linen Dresses

Splendid variety here, any number of charming and new styles to choose from in shades most favored this season, such as Copenhagen, rose, tan and white. The linen is the greatly favored Cossack linen. One attractive style is a Bulgarian idea, with folded peplum and plain skirt, waist closing close to the throat and finished with a turn-back collar—then there are others and others you will like.

$7.50 For $11.75 to $15 Linen Suits

Grouped at $7.50 are some thirty coat suits of Cossack linen that are **wonderful values.** There are plain tailored styles and Bulgarian suits and very smart and jaunty cutaway suits finished with straps and buttons in Copenhagen, navy, tan and violet. They speak eloquently of comfortable warm-weather days and of comfortable warm-weather traveling.

A Sale of Waists

$3.95 For $5.00 to $7.50 Chiffon Waists

About all colors and a few in black; high and low neck. Pretty combinations of laces and nets about the yokes and perhaps touched at the sleeves and collar with a braid or fold of contrasting color. Long sleeves, three-quarter length sleeves.

$2.95 for $5.00 to $6.00 Voile Waists

There should be eager crowds for these. Plain and Dresden figured voiles and crepes, showing the tiny tucks that women like, hemstitched folds down fronts and crystal buttons—in colors—prettily finished round necks, with soft, broad collars. Buy them by the pair!

Your Bathing Suit

What a smart and charming affair it may be this summer! For here are the suits that the best maker in America has produced. He deserves the name BEST maker because he has the faculty of making bathing suits at once serviceable and attractive—silks, beautifully trimmed, and mohairs, too. We have gathered a fine variety of these to make your individual choice easy. Will you see them?

And to-morrow—

BATHING CAPS, AT 15c.

That are worth MORE. Plain and striped rubber.

Chamberlin-Johnson-DuBose Co.

THIS WEEK TO PROVE BIG ONE FOR CRACKERS

By Percy H. Whiting.

THE Crackers open this afternoon on what should be a large and profitable week. To begin with the puny Pelicans, now holders of the Boob Championship of the league, open here this afternoon for a three-game series.

The Pelicans, not such a rank team individually, seem to perform with about as slight effectiveness this year as ever in the world's history. They are absolutely, abjectly, almost hopelessly last.

If the Crackers play up to their game they will take all three from the Pelicans, which will be helpful indeed.

On Thursday the Montgomery club opens for four games in three days. On Friday, which is Federal Decoration Day, a double header will be played, the first on local soil this season.

The Montgomery club does not appear to class with the Crackers in strength and ought to furnish no very vicious opposition.

Surely with any luck at all the Crackers should win five out of the seven games slated.

The following week the Crackers jump out of town for games Monday, Tuesday and Wednesday and then back for three more here. This jumping stuff goes on until June 22, when the locals beat it into the South again for their second tough trip.

* * *

IF figures didn't lie like "experts," the Crackers would be leading the Southern League by a margin so wide as to be pitiful. For instance, take the matter of club batting. Here are the Southern League figures:

	A.B.	R.	H.	S.H.	S.B.	Pct.
Atlanta	1273	198	347	55	37	.273
Mobile	1284	191	329	61	88	.256
Mont.	1237	159	306	47	58	.247
Chatt.	1160	114	277	41	26	.239
Mem.	1229	142	292	46	55	.238
Birm.	1040	119	233	52	38	.224
N. O.	1273	139	283	60	57	.222
Nash.	1148	123	251	58	38	.219
Totals	9644	1182	2319	420	396	.240

League batting average .240.
Average number of runs for each team 148.
Average number of sacrifice hits made by each team in the league 52.
Average number of stolen bases 49.

Observe that the Crackers are batting .033 above the average of the league, that they have batted in 50 more runs than the average and 7 more than their nearest competitors, the Gulls. In stolen bases only do the Crackers fall below the average.

* * *

A TEAM that can hit the ball better than any other club in the league ought to F.Y. And the Crackers do fly—at odd times.

The Cracker players have not only made the most hits of any team in the league but they have hit for the most total bases. They lead in hitting two-baggers, are third in three-baggers and tied for second in home runs—after playing their home games on a field which has no "short fence."

Naturally, being sluggers, the Crackers are not much given to absorbing bases on balls—and strange to relate they have struck out more times than any other club in the circuit.

The extra-base hitting and the number of strikeouts made and bases on balls received by the various teams are here given:

	2B.	3B.	H.R.	T.B.	B.B.	S.O.
Atlanta	48	17	7	450	113	172
Mobile	47	15	11	439	147	134
M'ntgomery	44	30	7	431	130	142
Chatta.	43	11	5	357	116	146
Memphis	39	18	6	386	127	133
Birm.	31	11	5	301	129	126
N O.	45	11	5	365	138	171
Nashville	34	15	6	329	111	152

The team fielding averages of the league follow:

	G.	P.O.	A.	E.	Pct.
Nashville	37	974	464	50	.966
Mobile	40	1082	554	67	.961
Chattanooga	37	968	466	60	.960
Atlanta	38	982	483	69	.956
Montgomery	39	1034	516	72	.956
Memphis	39	1025	484	72	.954
Birmingham	34	870	411	72	.947
New Orleans	40	1082	520	102	.940

* * *

THE Crackers are about due to pull out for the lead. The pitchers are going to come around with a rush after a bit. Warm weather and hard work, along with the fear of the tinware, will produce the desired result. This week that is just beginning should furnish considerable uplift. If the Crackers can take five or six games, the newly acquired confidence will be worth a lot.

SMITH RECEIVED $2,880 FOR BOUT WITH WILLARD

SAN FRANCISCO, May 26.—The gross receipts of the Gunboat Smith-Jess Willard fight last week were $8,000. Smith, the winner, got $2,880, and Willard received $1,920.

NOTICE!
Closing-Out-Ends
$7, $8, $9
Trousers Made-to-Measure
$3.50
FORDON
THE TAILOR, Inc.
8-10 N. Pryor St.
NEAR UNION DEPOT

GEORGIAN SPORTS COVERED by EXPERTS

SILK HAT HARRY'S DIVORCE SUIT :: The Last Word in Abuse :: Copyright, 1913, International News Service. :: By Tad

Polly and Her Pals — Know the New Diaphonous Waists---the I. C. U. Kind? Copyright, 1913, International News Service. By Cliff Sterrett

FOOD FOR SPORT FANS

By GEORGE E. PHAIR.

PUBLICITY.

"Thou shalt not speak," the magnate said, "to members of the press; And if thou hast a tale to tell, just let the lowbrows guess."

The magnate bought himself a drink, and further more he spoke: "If it were not for baseball games, the papers would go broke.

If it were not for baseball games, the gents who journey by Would look upon the news stands with a cold and careless eye.

The crowds would never think to buy the extras on the street. We baseball magnates help to keep the papers on their feet."

When snow is on the baseball yard and baseball games are nil The baseball scribes are grinding dope and drawing shekels still,

And if the scribes would shun the yards where baseball games are played, Said baseball magnates then would have to seek an honest trade.

Mr. Murphey of the Cubs denies the report that he has forbidden his athletes to speak to baseball scribes. Getting in bad and proving an alibi keeps Mr. Murphy busy approximately 24 hours per diem.

When a magnate forbids his athletes to associate with newspaper men, there is not likely to be any frenzied protest among said newspaper men.

Mr. Stovall has been fined, but if Mr. Ferguson had his way, Mr. Stovall would be sentenced to chew a sponge instead of a chunk of tobacco.

Pugilism and baseball both are afflicted with a malignant case of Too Much Johnson.

Bob Fitzsimmons avers that he can make a regular champion out of Jess Willard, demonstrating that too great attention to sport affects the mind.

Edmonton, which is in British Columbia, offers $25,000 for a conflict between Messrs. Ritchie and Welsh. All of which goes to show what an intoxicating climate there is in Edmonton.

Some time, when we have about 1,000 years to spare, we shall attempt to write a book on what Jess Willard does not know about fighting.

Quoth a boxing scribe: "In the first round Anderson fractured one of Mandot's ribs, making Joe's famous left useless." It must be comforting to fight a man when you know he cannot hit you with his left rib.

Reading a number of Horace Fogel's baseball magazine, one is convinced that he was more bulled against than bulling.

A scientist tells us that 75 per cent of all human energy is wasted. Jess Willard's press agent beat that average by approximately 25 per cent.

RINGSIDE NEWS

Champion Johnny Kilbane must not be figured by the fight promoters of California as much of a drawing card out there. Johnny is only receiving a guarantee of $1,000 and an additional $250 for training expenses to fight Jimmy Fox at Frisco, on June 10.

* * *

Blink McCloskey, who was knocked out by Buck Crouse the other night, broke a bone in his leg when he fell in the fourth round.

* * *

New York boxing fans are still talking about the great fight Jim Flynn put up against Jim Coffey at New York Friday night. Although the Pueblo fireman was outweighted several pounds he had a good shade at the finish and was forcing Coffey all around the ring in the tenth session.

* * *

Jack Curley, manager of Flynn, writes that he will probably take his protege to the coast after he gets through with his bout against Jim Savage at the Auditorium here June 13. Curley also says he will have Flynn here ten days before the fight, so that local fans will be able to see him train for the fray.

* * *

Matty McCue and Patsy Brannigan will clash in a 10-round scrap at Milwaukee, Wis., Monday night. If McCue succeeds in trimming the Pittsburg boy he is to get a match with Abe Attell at Kenosha, Wis.

* * *

Scotty Montieth, who is still out in Los Angeles with his great little battler, Johnny Dundee, writes that his boxer is down to hard training for his bout with Wolgast on June 12.

* * *

He further states that he has matched Dundee to fight Tommy Dixon for ten rounds at Albuquerque, N. M., on July 4.

* * *

Young Jack O'Brien's long rest and lay-off from the ring has done him more harm than good. The youngster has gone stale and he needs a lot of exercise to get into the condition that made of him one of the most talked-of boxers in the country.

* * *

Arthur Pelky has received an offer of $15,000 to box Gunboat Smith at Los Angeles. Tommy Burns, manager of Pelky, says he has the matter under serious consideration.

* * *

Two Chicago welterweights will clash at Terra Haute, Ind., to-night. Morrie Bloom and Phil Harrison are the gentlemen and the battle is said to be a grudge affair. The winner has been promised a match with "Wildcat" Ferns.

* * *

Jake Abel and Frankie White will also don the gloves to-night. The boys are to meet at Memphis in a scheduled eight-round affair.

* * *

New Orleans fans are going wild over the Frankie Russell-Johnny Lore fight, which will be staged this week. Promoter Tortorich has promised to match the winner with Charlie White, the Chicago sensation, who is a great card in the Pelican City since his decisive wins over Joe Thomas.

* * *

Matty Baldwin has been matched to battle Joe Eagan in a 12-round bout at Boston on the afternoon of May 30. The men have agreed to weigh in at 133 pounds at 10 o'clock in the evening.

* * *

Jimmy Dime has declared himself, in a letter the veteran boxing manager writes that he wants his middleweight, George Chip, to become the world's champion, and furthermore he believes this will happen in the near future.

White City Park Now Open

CHRISTY MATHEWSON'S BIG LEAGUE GOSSIP

BOSTON, May 26.—Within the last week two pitching staffs which were counted upon to swing into line at the beginning of the season have shown the form expected of them. The staffs belong to the Giants and Pirates, and from this point alone I predict that the race will settle down to a battle between the New York and Pittsburg clubs. They possess the two best batches of pitchers in the league now, with the possible exception of Philadelphia.

Both Tesreau and Marquard have attained their last season's form for New York, and Hendrix and Camnitz have resumed operations for the Pirates. Both teams have the natural strength to win ball games behind good pitching, which neither the Philadelphia nor the Brooklyn clubs, now leading the league, possess. That is the reason I figure out that the Giants and Pirates will finally battle for the title. The Cubs, who made such a brave showing at the beginning of the season, have faded very badly on this Eastern trip because of the crumbling of their pitching staff. Following this string of defeats, the dissension, which was anticipated, has developed in the club. Evers is up against a hard proposition in Chicago now.

So long as the Cubs were near the top, everything was rosy for him, as it is for any manager with a winning ball club. The fans were behind him. But now that the team has started to lose, the followers of the game are beginning to criticise Murphy for letting Chance go. They were prepared to do that at the opening of the race, but the unexpected winning streak of the club prevented the knockers from getting in their fine work.

* * *

THE Cubs at present are playing below their normal speed, as they were traveling above it at the beginning of the schedule. They will pick up some, but I never expect to see them out in front leading the league race again this season. They have shot their bolt. They have not the pitchers to stand the going which will be furnished by the Philadelphia, Pittsburg and New York clubs from now on.

The Quakers are still attracting attention in the front, although I regarded the club as a flash in the pan for a long time, and was surprised to see it hold up the pace for such a protracted period. I am now beginning to be convinced that the team has a chance to stick in the fight for the flag with the Giants and Pirates, which teams are bound to make the quarreling toward the end of the schedule.

What has surprised most close followers of baseball is the fact that the Philadelphia club is represented by practically the same men whose names appeared in the box scores last season, and therefore its start was not considered to be serious. There have been two angles from which the team has greatly improved. One is the pitching staff, which has always possessed the latent strength, and the other is the speed, pepper and aggressiveness added to the club that can be attributed to the new conditions in the management. The Philadelphia team has a lot of fighters in the game who are always "crabbing," and several of the players are very fast. Dooin, now that he is no longer bothered by Horace Fogel, can inject a little of his own ginger into the club and instill the players with his own fighting spirit.

* * *

KNABE, the second baseman, is a great fighter, never giving up any point without an argument, and Doolan is another bur under the saddle-flap to the umpires. He is also a very nifty shortstop, perhaps more highly regarded by ball players than by spectators. He covers acres of ground, and is fast on his feet. He is also a very regular pinch-hitter, as I have had reason to realize from some personal experience. Lobert has added strength to the team this season, because he is a vicious batter and is another "crabber." The infield of the Phillies right now is a strong one. The outfield is likewise formidable with Magee, Paskert and Cravath covering the territory.

Paskert is one of the best territory-covering outfielders in the league, and is sure on fly and ground balls. He is not the hardest hitter in the world, but he is a good base runner, once he does get on the bags. Magee's batting ability is beyond question. He will break up a ball game for you any time if you give him half a chance. He can hit a ball as hard as any man in the league, and, what is more, he does this with amazing frequency. He is what is known in baseball as "a free-swinger," and there are few men playing the game who can take a long wallop at the ball and connect.

The added dash to the team shows itself on the bases, and the players are running the sacks with the best teams in the league, taking all kinds of chances and frequently upsetting their opponents by these tactics. The pitching staff at present is one of the three strongest in the league. It is hard to say which one will show up to be the best finally, as time alone can tell that—time and a couple of long, hard swings around the Western circuit away from home grounds and sympathetic crowds. The Philadelphia club may go through a season such as was greatly enjoyed by the Boston Americans last year when they buzzed out the schedule to a pennant with hardly an injury.

* * *

THE lack of experienced substitutes is Dooin's big weakness. If a couple of his regulars get bunged up and out of the game, he won't have anybody who can properly fill their places. It was this shortage of good substitute material which caused the club to collapse so badly last season. But should the team hold together as it stands to-day, it is going to make it interesting for any aggregation that is in the fight for the pennant. Particularly will it be hard to overtake the Philadelphia team if luck pursues it persistently, as it sometimes does a club after it has deserted it entirely for a couple of seasons. The Quakers, it must be remembered, are getting out farther ahead all the time and will have a chance to drop back. All that the Giants and Pittsburg teams can work at for the present is catching up, and if somebody does not stop the Phillies soon, they will both have a man's-sized job on their hands to complete before September.

(Copyright, 1913, by the McClure Newspaper Syndicate.)

MORPHINE
Opium, Whiskey and Drug Habits treated at Home or at Sanitarium. Book on subject Free. DR. B. M. WOOLLEY, 24-N, Victor Sanitarium, Atlanta, Georgia.

TRUSSES
Abdominal Supports, Elastic Hosiery, etc. Expert fitters; both lady and men attendants; private fitting rooms.
Jacobs' Main Store
6-8 Marietta St.

John Ruskin
Two Sizes
AFTER DINNER - RECESS
5¢
A Cigar FOR ALL MEN

FODDER FOR FANS

The Cubs are trying to buy Rube Schauer of the Superior, Wis. Club.

* * *

Clark Griffith is sore. Doc Johnson called him names at Cleveland the other day and when he called some back the umpire put Griff out and let "Doc" stay in.

* * *

Griff, by the way, is using the umpires as his stock alibi these days, which deceives nobody.

* * *

Ban Johnson has ordered his umpires not to allow Altrock to pitch for the Washington Club. Griff says he will send him in soon. When he does some umpire will have to forfeit a game against him. Then Johnson will be forced to fine Griffith $1,000. "Then he'll have to collect the thousand," says Griff. "Fine chance."

* * *

George Stovall admits that Ban Johnson was right in soaking him for the Ferguson incident and says he will not let it happen again.

* * *

Vincent Campbell, ex-Vanderbilt football star, later with the Pirates and Braves, is said to be slated for a berth with the St. Louis Federal League Club—which sounds improbable.

* * *

Jack O'Connor's telephone bill is $20 daily. He is searching for players for his Federal League team but nobody seems to want his game.

* * *

Enos Kirkpatrick is head substitute infielder for the Brooklyn team these days, with a chance that he may land a regular job soon.

* * *

The Giants are handicapped by Red Murray's weak batting. Old Sunset Top is apparently an in-and-outer.

* * *

Buffalo and Milwaukee may go in to Federal Circuit. Then, if Los Angeles, Nome and Tampa were added it would make a nice little circuit—for the railroads.

DO YOU ITCH?
If so, use Tetterine. It cures eczema, ground itch, ringworm, itching piles, infant sore head and all other skin troubles. Read what C. B. Raus, Indianapolis, says:
Enclosed find $1. Send me that value in Tetterine. One box of Tetterine has done more for eczema in my family than $50 worth of other remedies I have tried.
Use Tetterine
It relieves skin trouble that has baffled the best medical skill. It will cure you. Get it to-day—Tetterine.
50c at druggists, or by mail.
SHUPTRINE CO., SAVANNAH, GA.

Make State and County tax returns now. Office corner Pryor and Hunter Streets. T. M. Armistead, Tax Receiver.

606 SALVARSAN
914 Neo Salvarsan

The two celebrated German preparations that have cured permanently more cases of syphilis or blood poison in the last two years than has been cured in the history of the world up to the time of this wonderful discovery. Come and let me demonstrate to you how I cure this dreadful disease in three to five treatments. I cure the following diseases or make no charge: Hydrocele, Varicocele, Kidney, Bladder and Prostatic Trouble, Lost Manhood, Stricture, Acute and Chronic Gonorrhea, and all nervous and chronic diseases of men and women. Free consultation and examination. Hours: 9 a. m. to 7 p. m.; Sunday, 9 to 1.
DR. J. D. HUGHES
16½ North Broad St., Atlanta, Ga.
Opposite Third National Bank.

SUMMER FARES.
Lake, Mountain and Seashore Resorts.
Daily on and after May 15 the Central of Georgia Railway will have on sale at its principal ticket offices round trip tickets at reduced fares to summer resorts in the North, South, East and West, and to New York, Boston, Baltimore and Philadelphia via Savannah and steamships. For total fares, conditions, train service, etc.,
ASK NEAREST TICKET AGENT CENTRAL OF GEORGIA RAILWAY, or write to W. H. Fogg, District Passenger Agent, Atlanta, Ga. Adv.

Highlands of Ontario
Low Round Trip Fares from Chicago
Muskoka Lakes $15.95
Timagami : $21.60
Algonquin Park $18.75
Nipissing . . $19.25
GRAND TRUNK RAILWAY SYSTEM
French River . $19.10
Georgian Bay . $15.65
Lake of Bays . $16.95
Kawartha Lakes $15.90
They will soothe your nerves, drive away the blues, clear the cobwebs off your brain and strengthen your physical make-up. They will prepare you as nothing else will for a return to drudgery and routine. Canada awakens in you a love for the beautiful and sublime in Nature; you need not travel farther in search of Nature's chiefest pearl. You should see this Unspoiled Wilderness for its own sake and for your own sake.
Write to-day for comprehensive, illustrated guide books issued for free distribution by the Grand Trunk, the double tracked highway to the Highlands of Ontario and also Montreal, Quebec (St. Lawrence River en route), Portland, Boston, Old Orchard, New London, New York and Niagara Falls.
Address J. D. McDonald, Assistant Gen'l Pass. Agent, Grand Trunk Railway System, 112 W. Adams St., Chicago, Ill.

REFEREE SMITH TELLS OF FATAL TITLE BATTLE

By Ed. W. Smith.

(Referee Pelky-McCarty Fight, Sporting Editor Chicago American.)

CALGARY, ALBERTA, May 26.—Medical testimony at the Coroner's inquest at 4 p. m. today on the remains of Luther McCarty, who fell dead in the first round of his glove contest Saturday with Arthur Pelky, will, it is said, tend to show that McCarty's neck was dislocated and that this injury brought about the fighter's collapse. The physician who spent most of Sunday in an examination of the big boxer's body would not say directly what he had discovered, being bound by law not to divulge anything in advance of his testimony before the Coroner's inquiry.

There was nothing the matter with the heart. Since there was hardly a blow struck that could have inflicted an injury of that nature, there will probably be a lot of contradiction at the inquest. Everybody connected with the affair has been summoned.

All hands have agreed now that McCarty, while known to be in grand condition to all outward appearances the day before, did not look exactly right when he shaped up for the opening round. During some of the preliminary bouts he sat among the newspaper men and was jolly enough, but after he got into the ring his face took on a pasty, drawn expression and though he laughed and kidded with his helpers it was apparent that he was not quite himself.

McCarty Was Not Right.

What little boxing he did was rather to the bad side and his missing was ridiculously wide and amateurish. Just before he toppled over to the floor, he had missed an opportunity of landing his famous uppercut as Pelky fell forward, wide open, into a clinch. Luther never made a move and Billy McCarney yelled at him angrily. Luther merely winked at his manager and about fifteen seconds later was stretched at full length on the floor, dying quickly.

There never was a more dramatic ending to a battle and the general effect was heightened by the presence of a minister of the Gospel, the Rev. Walker, who made an address to the crowd asking for fairness in all manly sports and likening the ring contest to the ordinary man's daily battle in life.

It appears now that McCarty had talked often with Walker and they had become very friendly. It was at Luther's behest that Walker was present at the contest. During the address, McCarty, while having his gloves adjusted by Trainer Sears, listened attentively. Sears asked him several times if the gloves fit him and were all right, and he did not reply at all, Sears finally having to speak sharply to him.

McCarney will take the McCarty remains East within the next two days. He received wires from Luther's father at Cynthiana, Ky., and Luther's wife at Moorhead, Minn., giving him full authority to act. The wife is on her way here to accompany the body East. The burial will be at Piqua, Ohio, and probably within a week.

Sister Predicted Death.

In looking through McCarty's effects to-day, McCarney found a letter from the young man's sister fearing some such fate for her brother. The letter was dated April 14, and warned him that he might be knocked out at any time and never regain consciousness.

Despite the great interest displayed in the affair, there was a gate of less than $9,000, which just about cleared Promoter Tommy Burns. McCarney was guaranteed $5,000, with the privilege of taking half the gross.

McCarty did most of his banking in Frisco and has an account of $10,000 there now. He never carried more than $50 in his pocket.

McCarney has aged greatly in the last 24 hours and the strain certainly is telling on him. He has received hundreds of telegrams from all over the country, many of them offering all kinds of assistance.

Arthur Pelky, the man who faced McCarty in the fatal battle, is 28 years old and a native of Chatham, Ont. By trade he is a millwright, having worked for years in the cotton mills around the country. He calls Detroit, Mich., his home now. He has been married four years and his wife is here with him. Mrs. Pelky was hysterical when she met her husband after the battle, but the joy was short-lived, for 20 minutes afterward they received word that McCarty was dead and that Pelky was under arrest.

Pelky got seven offers of vaudeville engagements within an hour after the result of the contest had been flashed over the country. He did not consider any of them. To-day he announced gloomily and with tears in his eyes, that he had fought his last fight and would never put on another glove.

BRANNIGAN VS. M'CUE.

MILWAUKEE, WIS., May 26.—Matty McCue, Racine's knocker out, will be put to the test here to-night when he hooks up with Patsy Brannigan, of Pittsburg, in a ten-round contest before the South Side Athletic Club at Elite rink.

ATLANTA 3 MATS. MON. WED. SAT. 25c
All This Week
Miss Billy Long Co.
ST. ELMO
By Request
Nights 15c, 25c, 35c, 50c.

BIJOU MATINEE TO-DAY TONIGHT 7:30 & 9
JOS. E. HOWARD'S
THE DISTRICT LEADER
TABLOID MUSICAL COMEDY
10c ADMISSION RESERVED SEATS 10c

FORSYTH Matinee To-day 2:30 To-Night 8:30
THE IRISH QUEEN MAGGIE CLINE
The Great Howard-Madden & Fitzpatrick Caesar Nos
NEXT WEEK LILLIAN SHAW

GEORGIAN SPORTS COVERED by EXPERTS

Now the Question Is, Where Did Jeff Go?

By "Bud" Fisher

All's Fair in Love

Copyright, 1913, International News Service

By George McManus

Much Interest in College Sports

Keenness of Rivalry Is Cause

By J. W. Heisman.

(Famous Tech Coach.)

THE total attendance for the four games of the Tech-Georgia series was something over 15,000 people. A trifle staggering, eh? Not a club in the Southern League but would be delighted to have that attendance for four successive games.

For one thing it shows that the public is coming to take more and more interest in college games and sports. Whether specially interested in the teams or not most everybody is coming to understand that college games are "for blood" and that when they go to one they may expect to witness an encounter in which each player is going to "do his durndest" in the endeavor to win. And that's what people like to see.

Tech-Georgia Hot Rivals.

Still it might as well be admitted that no other college games in the entire South draw anything like the way these Tech-Georgia games do. They have come to possess certain special magnetic powers all their own. The keenness of the rivalry is not alone sufficient to account for it, because other colleges in other sections have been as hot rivals yet could never draw any crowds like this. Neither do the crowds go on in the hope or expectation that a grand riot would—or might result—as some have alleged. For the last three years there has been no more danger of anything of this sort happening than if either of them were playing Sewanee or Mercer, yet the attendance has steadily increased each of the three past years.

The main factor, in my opinion, why people go in such numbers to these particular games is that they can always count on seeing some real ball games, no matter what the records of the two teams may have been up to that time. In other words, they go because you just can't tell anything for sure about their outcome; and the very uncertainty is the magnet

Fans Get Enthused.

To be sure due allowance must also be made for the fact that here one gets the annual refreshing glimpse of just what college life is like, with its songs and yells, its bands and colors, its enthusiasm and inspiration that makes the blood of even the most indifferent beholder run riot through the veins. It takes us all back; it gives to us all that one touch of nature (or of high life—whichever you prefer) that is alone worth three times the admission price.

On the night that Tech had won her third game from Georgia, and with it the series, the student body and the friends of the school after parading awhile had finally come to a halt at the corner of Whitehall and Alabama Streets for the usual purpose of holding some speeches on the steps of the Atlanta National Bank. This, of course, resulted in a complete blockade of traffic, and the policemen stationed there were led a perfect dog's life trying to keep the sidewalks and street car lines open. Their best efforts were practically without result as the boys paid absolutely no attention to their threats, requests or commands. Finally one of them, with the perspiration streaming down his face, faltered out in a broken, pleading voice: "Aw, boys, for —— sake, please go on up to the Piedmont awhile and give us a little rest down here!"

College Stars for Pirates.

I observe by the press despatches that Messrs. Ezell, of Clemson, and Davenport, of Auburn, are both to report to the Pittsburg National League club immediately at the close of their respective college sessions. I wish merely to remark, sotto voce, that it affords me gratification—ahem!—to note that the Pittsburg scouts have been perusing my all-Southern. Of course some low sneak will not be lacking to, er-ah-hint that I happened to hear that Pittsburg was going to sign these young men before I wrote up my all-Southern. Rubbish! flubdub! and nothing of the sort! I will merely say that this could not have been, for the simple reason that I had both these players slated in my mind's eye for the all-Southern this year over a year ago. And there you are. Well, well, as I was saying—

On the evening of the afternoon that Georgia won her first and only game from Tech, a gentleman standing at Five Points overheard two others discussing some particular features of the game that they had witnessed. At the first lull in their talk he butted in with, "Excuse me, but who won the game to-day?"

"Georgia," was the reply.

"Well, thank the Lord for that! Maybe I'll get some sleep to-night."

Puzzle: Tell what section of the State of Georgia that gentleman lived and tried to sleep in.

BASEBALL
TO-DAY
New Orleans vs. Atlanta
Ponce DeLeon Park 3:45 o'Clock

White City Park Now Open

GRAHAM'S BOUT WITH MANAGER COSTS HIM JOB

AS a result of a red-hot run-in between Bill Smith anad Pat Graham, catcher, which followed the yanking of Pat out of Saturday's game, the latter will be let out by the local club. Chapman, a catcher from the Cincinnati club, will take Graham's place. Chapman has played two years with Topeka, fielding well and batting poorly.

Just how far the row between Bill Smith and Catcher Graham went is a club-house secret. When asked about it, the other players look wise and say nothing.

The fact that Graham's dismissal came right on top of the incident indicates that it was moderately serious.

During Bill Smith's career as manager he has had many stormy interviews with ball players, including the time Red McMurray clawed away several square feet of his cuticle in a bickering that occurred while the team was on foreign soil.

The local club house has been the scene of several short, feverish fights—most notable of which was the run-in between Otto Jordan and Paul Sentell.

ZBYSZKO HURT IN MAT BOUT WITH LEMARIN

MONTREAL, May 26.—Stanislaus Zbyszko, the Polish wrestler, is suffering from a fractured skull and other injuries as a result of a plunge from the ring to the floor and alleged fouling tactics used by his opponent, Constant Lemarin, in a match here last night. It is not believed that his injuries will prove fatal.

The men had been wrestling only a few minutes when they plunged from the ring. Zbyszko received a bad cut over his left eye in the fall and the referee had to call time and have the wound stitched, as the blood from it had completely covered the wrestlers.

When hostilities began again the Pole was the aggressor. He had secured a partial crotch and reverse half-Nelson when the Frenchman, it is alleged by the referee, fouled Zbyszko so fiercely that the contest was stopped and the decision awarded the Pole.

Zbyszko rose to his feet, but tottered and fell unconscious. He was taken to a hotel and an examination by the doctors disclosed a fractured skull. Zbyszko was to have met George Lurich, the Russian wrestler, next Wednesday in New York City.

BASEBALL SUMMARIES

SOUTHERN LEAGUE.

Games Monday.

New Orleans at Atlanta, Ponce DeLeon. Game called at 3:45 o'clock.
Montgomery at Birmingham.
Mobile at Chattanooga.
Memphis at Nashville.

Standing of the Clubs.

	W.	L.	Pc.		W.	L.	Pc.
Mobile	30	15	.667	Chatta.	20	21	.488
N'ville	22	19	.537	Mont.	20	21	.488
Atlanta	21	20	.513	B'ham	17	21	.447
M'phis	21	20	.513	N. Or.	13	27	.325

Sunday's Results.

Mobile 4, New Orleans 3.
Memphis 4, Montgomery 2.
Nashville 6, Chattanooga 0.

NATIONAL LEAGUE.

Games Monday.

New York at Boston.
Philadelphia at Brooklyn.
Cincinnati at Pittsburg.
St. Louis at Chicago.

Standing of the Clubs.

	W.	L.	Pc.		W.	L.	Pc.
Phila.	21	7	.750	Ch'cago	18	17	.514
B'klyn	19	13	.594	P'burg	16	19	.457
St. L.	18	16	.529	Boston	10	17	.370
N. York	15	14	.517	C'nnati	10	24	.294

Sunday's Results.

Chicago 9, St. Louis 2.
Cincinnati 1, Pittsburg 0.

AMERICAN LEAGUE.

Games Monday.

Detroit at St. Louis.
Chicago at Cleveland.
Washington at Philadelphia.
Boston at New York.

Standing of the Clubs.

	W.	L.	Pc.		W.	L.	Pc.
Phila.	21	9	.700	Boston	14	19	.424
C'land	24	12	.667	Detroit	15	22	.405
W'gton	18	13	.581	St. L.	16	24	.400
Ch'cago	21	16	.568	N. York	9	23	.281

Results Sunday.

Detroit 7-8, St. Louis 4-6.
Cleveland 8, Chicago 1.

SOUTH ATLANTIC LEAGUE.

Games Monday.

Savannah at Charleston.
Albany at Columbus.
Macon at Jacksonville.

Standing of the Clubs.

	W.	L.	Pc.		W.	L.	Pc.
S'v'nah	25	7	.781	J'ville	16	16	.500
C'bus	17	15	.531	M'ston	13	19	.406
Macon	15	15	.500	Albany.	8	22	.267

Sunday's Results.

No games scheduled.

EMPIRE STATE LEAGUE.

Games Monday.

Brunswick at Cordele.
Waycross at Thomasville.
Americus at Valdosta.

Standing of the Clubs.

	W.	L.	Pc.		W.	L.	Pc.
V'dosta	13	8	.619	W'cross	10	11	.476
Cordele	12	9	.571	B'wick	9	12	.429
Th'ville	11	10	.524	Am'cus	8	13	.381

Sunday's Results.

No games scheduled.

GEORGIA-ALABAMA LEAGUE.

Games Monday.

Newnan at Gadsden.
Opelika at Anniston.
LaGrange at Talladega.

Standing of the Clubs.

	W.	L.	Pc.		W.	L.	Pc.
Gad'den	11	7	.611	Ann'ton	8	9	.470
Newnan	11	7	.611	Opelika	8	9	.470
T'dega	9	8	.529	LaGr'ge	5	12	.294

Sunday's Results.

No games scheduled.

OTHER RESULTS.

American Association.

St. Paul 1, Toledo 0.
Columbus 2, Milwaukee 1.
Kansas City 1, Louisville 0.
Minneapolis 3, Indianapolis 0.

International League.

Newark 2, Baltimore 1.
Jersey City 2, Providence 0.
Toronto-Montreal, postponed; rain.
Only three games scheduled.

Federal League.

Cleveland 3, St. Louis 1.
Indianapolis 4, Covington 1.
Covington 3, Indianapolis 1.

Texas League.

Beaumont 4, Galveston 3.
Austin 3, Waco 2.
Fort Worth 3, Dallas 2.
San Antonio 2, Houston 1.

$25,000 PURSE OFFERED FOR RITCHIE-WELSH BOUT

EDMONTON, May 24.—Edmonton A. C. announced it will offer $25,000 for title bout, July 1, between Freddie Welsh and Willie Ritchie. Pollock has accepted. Pollock also wired McCarey and Coffroth offering to let Welsh meet Ritchie in California, winner to take all and a $5,000 side bet. Welsh will pick up $9,000 soft money in four Western Canada bouts.

PAPE QUITS BASEBALL.

BUFFALO, N. Y., May 26.—Larry Pape, former member of the champion Boston American League team, and since January 1 on the Buffalo International League pitching staff, has quit baseball and will return to his home in Pittsburg, where he will take up his former occupation as an electrician. Pape's decision was announced when President Stein informed him that he was to be farmed out to a Canadian League Club.

While on the Pacific Coast read the San Francisco Examiner

YANKEES AND CLEVELAND TRADE DIAMOND WARRIORS

CHICAGO, May 26.—Manager Birmingham, of the Cleveland club, announced to-day that he had put over a deal with the New York Americans whereby Peckinpaugh, one of the utility infielders, was traded to the Yanks for Lelivelt, outfielder, and Stumpf, infielder. Lelivelt will be used, according to Manager Birmingham, in the role of pinch hitter. He did not say what disposition would be made of Stumpf, but the general impression is that he will be sent to the American Association.

MONEY
LOANED TO SALARIED MEN AT LAWFUL RATES
ON PROMISSORY NOTES
Without Endorsement
Without Collateral Security
Without Real Estate Security
NATIONAL DISCOUNT CO.
1211-12 Fourth National Bank Bldg.

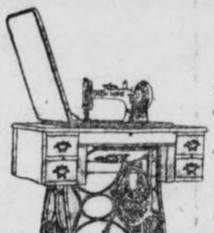

"NEW HOME"---1018-S
See this latest expression of present-day requirements and BUY it. Also NEEDLES, our make, for all machines.
We RENT—sale rebate—and repair. Try us.
Call, write, or use either phone.
The New Home Sewing Machine Co.
10 Equitable Bldg. (Hall and Edgewood Ave. Entrances)

Confederate Veterans' Reunion
CHATTANOOGA, TENN.
For the accommodation of the Veterans and their friends, the Western and Atlantic Railroad will operate trains Atlanta to Chattanooga on May 26, to leave Atlanta as follows:
8:00 A. M.
8:35 A. M.
2:00 P. M.
2:15 P. M.
3:00 P. M.
4:50 P. M.
8:50 P. M.
Round-trip tickets will be sold Atlanta to Chattanooga and return at rate of $3.00. Tickets will be on sale May 24 to 28, inclusive, and for trains scheduled to arrive Chattanooga before noon of May 29, with return limit June 5, with an extension by deposit at Chattanooga to June 25.
C. E. HARMAN, General Passenger Agent.

THE GEORGIAN'S MAGAZINE PAGE

Daysey Mayme And Her Folks

By FRANCES L. GARSIDE.

IT is not given to the grosser masculine sex to understand the full significance to the world when a class of girls step through the school door with diplomas in their hands.

Of materialistic minds, they see only another batch of girls to hang around home till they are married off. They see only girls in white dresses; some pretty, some ugly, some serious and the majority giggly, but all just girls who are great bores because they know so much they don't know anything.

A Big Task.

The editor, realizing that such a great event as a commencement merited the work of an appreciative mind, detailed Daysey Mayme Appleton to write up the graduation exercises of the Parthenon High School, a task for which she felt well-fitted, having only recently delivered a commencement address to a world that waited outside her school room door.

"There were twenty-seven girls in the class that was graduated from Parthenon High School last evening," she wrote, "and the audience that sat spellbound through twenty-seven orations and essays till 1:30 next morning regretted there were not more.

"Every problem to which mankind is heir was solved, from the tariff to eugenics. Though a tunnel has been completed through the Alps, making it no longer necessary for the graduate to inspire us to greater efforts by telling us that 'Beyond the Alps lies Italy,' such encouragement was not lacking, and again we crossed the Alps, surmounting every obstacle that lay in our way.

"Demosthenes was excelled; Socrates was rolled into oblivion by the superior wisdom of the class; Euphrides, Aristotle, Confucius, Solomon, Lincoln and all who have left names that blazed in history were extinguished by the flood of wisdom that poured forth last night. Had Napoleon been present he would have learned of his great mistake; Moses could have sat at the feet of last night's class, and Atlas never again will have to bear the burden of the world alone.

"They conquered the superstition of the ages; their souls soared superior to mundane considerations; a perfect constellation of talent and genius, they shone in the heavenly firmament as guiding lights to a world groping in a labyrinth of darkness.

"They showed by the depth of their investigation, the eloquence of their delivery, the mastery of their style, and the intrepidity of their bearing that at last the world has found a deliverer!

Many Deliveries.

"A deliverer, did I say? Nay, it has found twenty-seven of them!"

With the report of the commencement Daysey Mayme sent a personal note to the editor.

"I regret," she wrote, "that I lack words in which to express the stupendous importance that last night's commencement bears to the world."

Served Him Right.

THE following story of an English nobleman now deceased was recently told in a West End club:

"The Duke was once in church when a collection was announced for some charitable object. The plate began to go round, and the Duke carefully put his hand into his pocket and took out a florin, which he laid on the pew before him ready to be transferred to the plate.

"Beside him sat a little snob, who, noticing this action, imitated it by ostentatiously laying a sovereign alongside the ducal florin. This was too much for his Grace, who dipped his hand into his pocket again and pulled out another florin, which he laid by the side of the first. The little snob followed suit by laying another sovereign beside the first. His Grace quietly added a third florin, which was capped by a third sovereign on the part of the little snob. Out came a fourth florin to swell the Duke's donation, and then the little snob triumphantly laid three sovereigns at once upon the board. The Duke, not to be beaten, produced three florins.

"Just at this moment the plate arrived. The little snob took up his handful of sovereigns, ostentatiously rattled them into the plate, and then turned defiantly toward his rival, as if he would say, 'I think that takes the rise out of you.'

"Fancy his chagrin when the Duke, with a grim smile, put one florin into the plate, and quietly swept the remaining six back into his pocket!"

IS FASHION'S LATEST, THE "I. C. U." WAIST, A DISAPPOINTMENT?

This costume is decidedly less startling than its advance notices gave reason to believe. The "diaphanous" waist loses most of its "diaphanousness" by the wearing of much under-trimming, and the new skirt, with the slit filled in with accordion-plaited silk, shows less of silken hosiery than the present modes.

THE "I C U" waist, the very latest in feminine apparel, has reached the United States from Paris. With it came the modified split-skirt—second cousin to the modified Marathon—because you can run in 'em.

Both are important, we are told, but neither is anywhere near as startling as the first descriptions from the French capital had led us to—ahem—hope they might be.

The cable dispatches had it that the new waist was a "diaphanous"—magic word—affair that had the old peek-a-boo so faded that even the "peek" was taken out of it. Imagine the fame of the dressmaker that could claim the reputation as being the one that had taken the peek out of "peek-a-boo."

We were told in the dispatches that the new waist "had a transparent body, generally made of the filmiest mousseline de sole, the only opaque material used being a silk sash around the waist; the rest, sleeves included, being of absolutely transparent material, in some cases so much so as to indicate a wish on the part of the wearer to outdo the most daring fashion of the directoire period."

The real thing has come, but it is not at all startling in the way expected.

There is worn under the transparent waist, beside the girdle described, a delicately embroidered intimate garment, besides a heap of ribbons and such—a he-reporter is doing this word daubing—so that the grand ensemble is artistic, sensible and a continual delight to the eye.

As for the new skirt, it, also, will be disappointing to the "lookers." The lines of this garment are not changed in the new model. The narrow width at the knees is to be maintained, and therefore there must be some allowance made for my lady to do her Westoning. The allowance is there. Yes, it is a longer and wider slit.

Thought Them Samples.

A young man who had spent his life in a country village came to New York to seek his fortune. On the day of his arrival he walked into a restaurant and ordered dinner.

The waiter brought the meal in all those little side dishes sacred to restaurant keeping, and arranged them in tempting array around the young man's plate.

For half an hour he sat and looked at the untouched dinner, until, overcome by hunger, he called the waiter, who had been watching him wonderingly, and said:

"Look here, mister, if you don't hurry and bring my dinner I'll eat up your samples."

WITHIN THE LAW

Copyright, 1913, by the H. K. Fly Company. The play "Within the Law" is copyrighted by Mr. Veiller and this novelization of it is published by his permission. The American Play Company is the sole proprietor of the exclusive rights of the representation and performance of "Within the Law" in all languages.

By MARVIN DANA from the Play by BAYARD VEILLER.

TO-DAY'S INSTALLMENT.

He would not believe that the girl did not care for him. Whatever had been her first purpose of using him only as an instrument through which to strike against his father, whatever might be her present plan of eliminating him from her life in the future, he still was sure that she had grown to know a real and lasting affection for himself. He remembered startled glances from the violet eyes, caught unawares, and the music of her voice in rare instants, and these told him that love for him stirred, even though it might as yet be but faintly, in her heart.

Out of that fact he drew an immediate comfort in this period of his misery. Nevertheless, his anguish was a racking one. He grew older visibly in the night and the day. There crept suddenly lines of new feeling into his face, and, too, lines of new strength. The boy died in that time; the man was born, came forth in the full of his steadfastness and his courage and his love.

The father suffered with the son. He was a proud man, intensely gratified over the commanding position to which he had achieved in the commercial world, proud of his business integrity, of his standing in the community as a leader, proud of his social position, proud most of all of the son whom he so loved.

Realized His Son's Love.

Now, this hideous disaster threatened his pride at every turn—worse, it threatened the one person in the world whom he really loved. Most fathers would have stormed at the boy when pleading failed, would have given commands with harshness, would have menaced the recalcitrant with disinheritance.

Edward Gilder did none of these things, though his heart was sorely wounded. He loved his son too much to contemplate making more evil for the lad by any estrangement between them. Yet he felt that the matter could not safely be left in the hands of Dick himself.

He realized that his son loved the woman—nor could he wonder much at that. His keen eyes had perceived Mary Turner's graces of form, her loveliness of face. He had apprehended, too, in some measure at least, the fineness of her mental fiber and the capacities of her heart.

Deep within him, denied any outlet, he knew there lurked a curious, subtle sympathy for the girl in her scheme of revenge against himself. Her persistent striving toward the object of her ambition was something he could understand, since the like thing in different guise had been back of his own business success.

He would not let the idea rise to the surface of consciousness, for he still refused to believe that Mary Turner had suffered at his hand unjustly. He would think of her as nothing else than a vile creature, who had caught his son in the toils of her beauty and charm for the purpose of eventually making money out of the intrigue.

Gilder, in his library this night, was pacing impatiently to and fro, eagerly listening for the sound of his son's return to the house. He had been the guest of honor that night at an important meeting of the Civic Committee, and he had spoken with his usual clarity and earnestness in spite of the trouble that beset him. Now, however, the regeneration of the city was far from his thought, and his sole concern was with the regeneration of a life, that of his son, which bade fair to be ruined by the wiles of a wicked woman. He was anxious for the coming of Dick, to whom he would make one more appeal. If that should fail—well, he must use the influences at his command to secure the forcible parting of the adventuress from his son.

"Dick at Last," He Muttered.

The room in which he paced to and fro was of a solid dignity, well fitted to serve as an environment for its owner. It was very large and lofty. There was massiveness in the desk that stood opposite the hall door, near a window. This particular window itself was huge, high, jutting in octagonal, with leaded panes. In addition, there was a great fireplace set with tiles, around which was woodwork, elaborately carved, the fruit of patient questioning abroad.

On the walls were hung some pieces of tapestry, where there were not bookcases. Over the octagonal window, too, such draperies fell in stately lines. Now, as the magnate paced back and forth, there was only a gentle light in the room from a reading lamp on his desk.

The huge chandelier was unlighted.

It was even as Gilder, in an increasing irritation over the delay, had thrown himself down on a couch which stood just a little way within an alcove, that he heard the outer door open and shut. He sprang up with an ejaculation of satisfaction.

"Dick at last!" he muttered.

It was, in truth, the son. A moment later he entered the room and went at once to his father, who was standing waiting, facing the door.

"I'm awfully sorry I'm so late, Dad," he said simply.

"Where have you been?" the father demanded gravely. But there was great affection in the flash of his gray eyes as he scanned the young man's face, and the touch of the hand that he put on Dick's shoulder was very tender. "With that woman again?"

The boy's voice was disconsolate as he replied:

"No, father, not with her. She won't see me."

The older man snorted a wrathful appreciation.

Gilder Was Impressed.

"Naturally!" he exclaimed with exceeding bitterness in the heavy voice. "She's got all she wanted from you—my name!" He repeated the words, with a grimace of exasperation. "My name!"

There was a novel dignity in the son's tone as he spoke.

"It's mine, too, you know, sir," he said quietly.

To Be Continued To-morrow.

BACHELOR WHO WOULD BE A JILT

He Thought He Was in Love, Proposed, Was Accepted, and Now He Is Sorry

By DOROTHY DIX.

AN old bachelor, who in an unwary moment allowed himself to be captured by some skillful lady fisher of men, is wriggling on the hook and has appealed to me for assistance in getting free again.

He writes a doleful letter in which he says that although the girl to whom he is engaged is all that is nice and charming and would make some other man an admirable wife, he doesn't want to marry her or any other woman, because it will interfere with all of his old bachelor ways.

He is settled in his habits and he doesn't feel that he could change them to please a wife. For instance, it upsets him for the entire day to have anybody alter the position of his brushes on his chiffonier. And what he should do if he found a long hair in his comb he trembles to contemplate.

Also of an evening he likes to sit by himself and smoke his pipe in silence, an amusement which in his opinion is a million times more pleasurable than listening to the chatter of any wife. He dreads to think of this unsociable custom being broken up, and he palpitates with horror lest he should not only get a wife who would want to talk and be talked to of an evening, but who might put the taboo on pipes altogether.

Wants Advice.

The poor fellow is in a terrible dilemma, and he asks me what I think he should do under the circumstances.

My advice to him is to break off the engagement, not for his own sake, but in common humanity to the girl. He has become fossilized, and fossils have no business getting married. Their proper place is on a shelf in a museum, or at a seat at a club window, and not in cluttering up the holy estate.

What would a young and blooming girl, full of vitality and enthusiasm, brimming over with interest in life, do with a man who was nothing but a bunch of peculiarities and crankiness? A woman with "ways" is bad enough, goodness knows, but heaven help the poor girl who marries a man with "ways." There are many men who are hard to live with, but the sissy man with all sorts of little finnicky habits has gotten all the balance of them beaten a city block.

However, I commend my correspondent for one thing. He is candid and honest with himself and with the girl. He knows he wouldn't make a good husband, and he warns the girl of his cantankerousness before marriage instead of waiting to let her find it out afterward when it is too late.

This is, at least, playing the game squarely, and it's a pity that more men don't show the same sportsmanlike attitude toward matrimony. If they did there would be fewer marriages, but happier ones.

For example, the man who is stingy and who feels as if he were parting with his life blood every time he spends a nickel, knows very well that matrimony isn't going to work any

DOROTHY DIX.

miracle in him that will make him generous. He is perfectly aware of how grudgingly he is going to pay his family expenses. Why shouldn't he emulate the example of my correspondent and be frank with the woman he asks to marry him? He might say to her when he popped the question, "I love you, kid, but oh, my pocketbook!"

That would give the girl a chance to know the difficulties she was sure to confront in matrimony, and if she thought she would not enjoy corkscrewing money out of a tightwad husband, she could decline the job. But the man never says a word to her concerning his miserly habits, and so the poor, ignorant girl goes blundering along into a lifetime of begging and coaxing for pennies, and of getting scolded because she can't run a house on air.

Certainly the man who does not like to talk, or to be talked to, and who has the fixed habit of spending his evenings in solitude over pipe and paper, is in honor bound to warn the woman he marries that that is what she has got to expect if she becomes his wife. And, believe me, there would be a mighty falling off in the ringing of wedding bells if girls knew how often they were getting a dummy instead of a live husband.

You see the poor things marry for companionship. They dream of the jolly times they are going to have going about with their husbands, or the dear heart-to-heart talks they are going to enjoy across their own drop light, and when they find out that hubby is always too tired to go out to any place of amusement, and that his entire stock of domestic conversation consists of a few grunts, they get the jar of their lives and wonder why they left their happy homes for this.

Nor is it very lively for a woman to spend the evening at home alone because her husband has the club habit and prefers to play poker with a lot of men to making himself agreeable to his wife. Few girls have to marry in this day for support. They have a good home, or else they can make one for themselves. Also, they have their friends and amusements, and there is nothing meaner, nor crueller, for a man to do than to take a young woman out of her own gay and pleasant environment and dump her down in a strange place and leave her by her lonely. Unless he means to bear her company and to make her life happy and cheerful he has no right to marry her.

Another Don't.

Likewise, the man who knows himself to be fickle, and that his errant fancy is snared by every pretty face that passes, should give himself the benefit of the doubt and stay single. He shouldn't marry to tear his wife's heart with jealousy.

And no man should marry until he has finished sowing his wild oats crop. As long as man wants to run with the boys, and come home at all hours of the night, he should be humane enough not to inflict on an innocent woman the sad lot of the drunkard's wife.

In a word, unless a man can make up his mind to change his habits, if they are bad ones, and adapt his ways to those of the woman he marries, he should stay single.

.:. THE FIVE FRANKFORTERS .:.

A Romance of Great Wealth as Played by Money Kings

By KATHRYN KEY.

Copyright, 1913, by the New York Evening Journal Publishing Company.

TO-DAY'S INSTALLMENT.

"Money? He can have as much money as he wants for all I care."

"Come, sit where Grannie and I were this morning. It is so cosy talking across her dear little, round breakfast table—sugar and cream, sir?" She laughed at her merry fancy.

"Don't Charlotte—that hurts," he said, in a voice that he tried to keep smooth and impassive. But the thought of pretty Charlotte in the gentle intimacy of the breakfast hour was almost more than his heart could bear.

Charlotte dismissed her game, since it appeared, for some reason which she could not fathom, to be most unwelcome. "Then if the Duke is welcome to our money—which is most important, I should think—what is it you object to?" There was a long pause—Jacob wondered dully how much a man might bear. "Oughtn't I to ask? Dear Jacob, shall we forget I tried to pry into your private—and, no doubt, very good—reasons?"

Jacob laughed roughly and unevenly—a laugh in which there was no mirth. "'My reasons.' I must tell you—I must. Little Charlotte, your fate is being sealed in that room upstairs. Now you know."

"My fate! But I do not understand! How does it concern me?"

"The Duke will ask for you in marriage—he is to marry you as part of the bargain—in return for the services our family is rendering him. It is all your father's clever idea. He is the cleverest of us all. He can turn almost anything to good account. Even his own daughter." So flowered the seed of bitterness Solomon had sown in Jacob's heart.

Charlotte answered with gentle earnestness: "You must not speak like that of my father. Remember that I love him—and although you and even I may not understand all he does—he loves me and he tries to do his best for me."

"So you will marry the Duke?" Jacob in turn questioned gently—but he had not dreamed that her love for her father would carry the girl so far—where, in truth, was her resentment at being the puppet for use in her father's tremendous schemes? Charlotte did not answer.

Jacob spoke again: "You like him, don't you?" Masculine jealously suggested a solution of Charlotte's strange attitude. She must like the man, else how could she so calmly take the great news of how her fate was being settled in the room above.

"I like him—yes. He is clever—more so than he pretends to be. And he has a kind heart, too—though he likes to appear bitter sometimes—but he ought to outgrow that. He is quite young." Charlotte spoke her thoughts aloud, in calm consideration of this most unexpected turn of events. But, after all, she was accustomed to her father's wizardry.

Life Had Been Easy.

"'Young'—'And handsome,'" said Jacob.

The girl continued in her train of thought. "Yes. He is handsome and he is not conceited.'

"In fact, he has a perfect character—as well as a grand position. What more could a girl of my people—of ANY people—want?"

Charlotte answered dreamily—the bitterness of her cousin's tone had not yet echoed its way into her consciousness. "It would be a very different life from what I have always pictured for myself." She paused a moment and looked at the man with whom she was so dispassionately discussing her marriage to another man. In his face she beheld the fires of an emotion far greater than she had ever known—or seen. Life had been lilies and roses and violets in a garden for Charlotte—of life's governing forces, of the roots from which the flowers—and we humans alike—spring she had known no real fact. Vaguely and dimly she sensed now in Jacob's burningly tender eyes something very big—very far and very real. Elemental, primitive love—the guardianship of a man for his mate. For a second the girl looked into Jacob's soul and then she spoke uneasily: "Why do you dislike the Duke so?"

"Because I am jealous of him!"

"Jealous?"

"Only because he is so self-possessed, and I am just the opposite! He makes me feel stupid, awkward. I know I am far beneath him. I have nothing against him, and just because I haven't I feel"——

"What? asked Charlotte very gently.

The boy's iron self-control broke. He buried his face in shaking arms and breathed one word. "Miserable."

A tender light broke over the girl's face. Another second of weakness on Jacob's part, and the course of lives might have been changed—little Princess Evelyn in Neustadt Castle, who knows what a man's strong feeling of family one-ness and family honor did for your gentle fate?

"What troubles you, Jacob? Let me help." The woman's tender heart spoke in the girl's tones—and Jacob knew that the victory lay with him, and his to choose what the victory must be.

To Be Continued To-morrow.

Serve Velva On YOUR Table

You can't know how really good Velva Syrup is, unless you serve it to your family—not at any one meal—but at all three. There's a *use* for Velva three times a day—on griddle cakes, muffins or biscuits in the morning, in dainty desserts at noon, in cakes and cookies at night. Besides that, you'll find that

VELVA

makes the best candies and fudge that you ever munched—chewy taffies, kisses, pulled candies and sugary sweets—and the fudge; you can't beat it, try as you will. Nearly a hundred ways of using Velva, the syrup in the red can—clean, sanitary, delicious. Send for the book of Velva recipes. No charge. Velva in the green can, too, if you prefer it. Both kinds, ten cents up, according to size.

Cranberry Sherbet

1 cupful Red Velva Syrup, 2 quarts cranberries, 6 lemons, 2 egg whites, 1 1-2 cupfuls sugar, 1 quart water. Cover the cranberries with water and boil until soft. Strain and add the syrup, sugar and lemon juice. Freeze, and when partly frozen add the whites of eggs and freeze to the desired consistency. This is excellent with turkey.

PENICK & FORD, Ltd.
New Orleans, La.

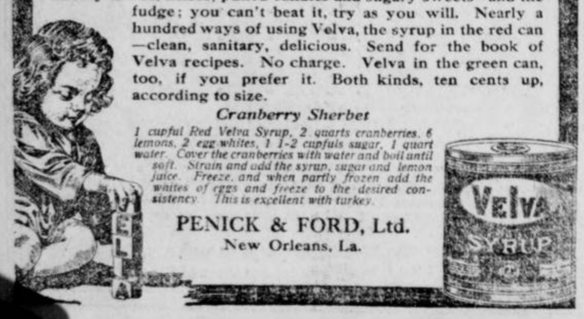

Up-to-the-Minute Jokes

On one occasion a well-known manager went to the theater for the express purpose of encouraging a young actor who had shown signs of nervousness in a new part. When the promising young man made his exit into the wings perspiration was streaming down his face. The manager looked at him for a moment and then said, in tones of intense admiration:

"How well your skin acts!"

A funny mistake occurred lately in printing labels for a meat preserving company. The printer had been in the habit of labeling tins of beef or mutton, as the case might be, with the words "without bone" prominently displayed. The company having added kidney soup to its list, the new article was duly ticketed as "Kidney soup—without bone."

Teacher—John, can you tell me what is meant by a steward?

John—A steward is a man who doesn't mind his own business.

Teacher—Where did you get that idea?

John—Well, I looked it up in the dictionary and it said: "A man who attends to the affairs of others."

Mrs. Snooper—Men make me tired.

Mrs. Swayback—What's the matter now?

Mrs. Snooper—My husband saw Mrs. Keedick yesterday, and I asked him what she had on, and he replied, "Cu. clothes."

A professor, whose pupils made too much noise, let the following naivete slip out: "Gentlemen, if everybody will be silent we shall be better able to discover who makes the row."

This reminds us of a medical report, which began thus: "There exists a great number of families in Dublin who have died of cholera."

A.—You don't seem to have any life in you. Is there nothing or nobody over which you can enthuse?

B.—Nothing at all. I once became enthusiastic over somebody, and a short time afterward she became my wife. That was a sad warning to me to avoid enthusiasm.

Taken Literally.

The parish tea was over, and the curate stood up to say a few words to the recipients before they dispersed. He spoke in eloquent terms of the impecuniosity of curates in general, and then went on to say, in apparently touching tones:

"Why, even as I stand before you now I have only half a shirt on my back."

A few days later the reverend gentleman received a parcel containing half a dozen new shirts, accompanied by a card bearing the name of one of his fair (though, alas! no longer young) parishioners. At the earliest opportunity he called upon the lady and thanked her for the gift, and then proceeded to ask what had prompted the kind action.

"Why," she replied, "you told us the other night that you had only half a shirt to your back."

"True," he answered, "but the other half was in front."

Oh! My Back!

A stubborn backache that hangs on, week after week, is cause to suspect kidney trouble, for when the kidneys are inflamed and swollen, bending the back brings a sharp twinge that almost takes the breath away.

It's hard to work and just as hard to rest or sleep.

Doan's Kidney Pills revive sluggish kidneys---relieve congested, aching kidneys. The proof is an amazing collection of backache testimonials.

Here's an Atlanta case.

"Every Picture Tells a Story."

Atlanta Proof

Testimony of a Resident of Cooper Street

E. W. Brooks, 198 Cooper Street, Atlanta, Ga., says: "I can recommend Doan's Kidney Pills. Some months ago I procured a box of Doan's Kidney Pills at Jacobs' Drug Store for one of my family who had been suffering with kidney disorders. They quickly removed all traces of the trouble. I advise all suffering from kidney disorders to give Doan's Kidney Pills a trial."

"When Your Back is Lame—Remember the Name"

DOAN'S KIDNEY PILLS

Sold by all Dealers. Price 50 cents. Foster-Milburn Co., Buffalo, N. Y., Proprietors

THE GEORGIAN'S MAGAZINE PAGE

Little Bobbie's Pa

By WILLIAM F. KIRK.

PA took Ma & me to a bankwet last nite. It was a bankwet gave by the Civick Purity Leeg & there was as many wimmin & children thare as thare was men. Sum of the men was fine speekers & thare was one suffraget thare wich also made a fine speech, but thare was other speeches made wich made the pepul yawn & made the toastmaster look at his watch.

Pa made a speech. It was one of the last kind of speeches, only worse than sum of the other bad ones. Me & Ma both knew that Pa cuddent maik a speech & we both toald him so, but Pa sed Nobody apprechiates a grate man excep strangers. His frends & his wife & children think he is no good. I am going to maik this speech no matter what you say, he toald Ma.

Another Time.

But think of that speech you made one time at the Mackybee bankwet, sed Ma. Doant you remember how the toastmaster hated to interrup you after you had talked for a hour & said nothing. You hates to sit down that nite, dident you, sed Ma, eeven after everybody agreed with the toast master that you had talked long enuff.

I have lerned a lot about publick speeking since then, sed Pa, always reddy to deefend hisself. I have lerned jest how long to talk to a audience & what to say to them at the beginning & at the end of a speech. Doant be afrade that I wont do myself justice, sed Pa. I am too old a hand to lose my hed, & I will bet that after my speech is oaver, wich wont be long, you & Bobbie will be proud of me.

Ma & me was afrade not, but we went with Pa & at leest we had lots of nice things to eet. After the eeting was oaver the speeking beegan, and as I sed beefoar thare was sum fine talkers. Ma & me enjoyed them vary much, but all the time we was both shivering to think of Pa & the speech he was going to maik wen he got up.

At last Pa got up. He looked vary fine in his eevning clothes, but Pa always looks fine. That is one of the best things he does.

My frends, he beegan, I am at a loss to understand how I am called upon to maik a speech, beekaus I seldom if evver talk and speechmaking is out of my line. I know the thoughts that are in my hed, sed Pa, chasing around like a mill race in the vast river of Time and blending with the oshun of eternity which evver was and evver shall be. I know these thoughts, Pa sed, but I can not express them as have sum of the gifted orators preceding me, whose words were sounding like the words of Demosthenes deenouncing Julius Cicero, sed Pa.

Beginning to Wobble.

Bobie, sed Ma, to me, yure beeloved father is beegining to wabble in his grashun. I feer the wurst, Ma whispered.

And yet, Pa sed to the Civick Purity Leeg, and yet I feel that I can add my mite to what has been so fittingly sed about the stainless purity of a grate city. It is splendid to bild a grate city, Pa sed, but it is moar than noabel to keep it clean. Athens, Carthage, Troy, Rome—whare are thay? sed Pa. Gone, vanished like the whirling dust that sweeps beefoar a simoon. Why did they not endure, those wundrus cities of the anshunts? asked Pa. Because thay had no Leeg of Civick Purity. Without street springlers and street sweepers, Pa sed, no city can last thru the ages. I say we shud keep our streets clean at any cost, Pa sed. I will now give you sum facks & figgers to show how much munny is neded to thuruly cleen our city.

Then thay made Pa set down & explained to him that the Civick Leeg of Purity meant to keep the city clean morally. On the way hoam in the Subway Ma toald Pa his hed was gitting fat.

"Why I Am a Bachelor."

A Paris weekly journal has been asking its bachelor readers to say why they prefer celibacy. The replies may be classified under four heads. Here are a few replies from the first and largest class, who might be described as egotists:

A City Man—"Love-making takes too much time. There's more durable happiness in making money."

A Barrister—"I am very fond of traveling, and want to be able to pack my bag and clear off when I like. A wife would be in the way."

A Commission Agent—"I don't want to be asked where I've spent the evening, nor what I've done with my money. My time and money are my own."

A Shopkeeper—"My mother spoiled me. I should never get the same attention from another woman."

A Journalist—"I should have to reduce my personal expenditure. No, thanks!"

The Grinding
of
Maxwell House Blend Coffee
is done by the latest improved steel cut process, the pulverizing by slow-running, French stone-burr mills.

Sealed cans at grocers.

Cheek-Neal Coffee Co.,
Nashville, Houston, Jacksonville.

THE TRIPLE TIE

A Story for Baseball Fans That Will Interest Every Lover of the National Game

SYNOPSIS.

Gordon Kelly, a young North Georgia mountaineer, comes to Atlanta to get a place with Billy Smith's Crackers. It is raining when he reaches Ponce DeLeon and he is nearly run over by an auto, in which are two persons—a man and a young girl. The driver of the car is an arrogant fellow. The girl makes him stop the machine. She gets out and inquires if Kelly is injured. She apologizes for her companion's brusque manner. Kelly sees Manager Smith and tells him he has never played a game of ball. Smith consents to give Kelly a trial. The girl in the auto is Mildred Deery, daughter of Galen Deery, a crafty and wealthy speculator in timber lands. Her companion is Forrest Cain, a rich young man about town. Kelly owns timber land that Deery would like to possess. Kelly is invited to the Deery home, where he is introduced to Mildred. Cain hears Mildred order an auto to take her guest to his hotel. He takes the driver's place and carries Kelly out into the woods. Kelly thrashes Cain.

Now go on with the story.

By A. H. C. MITCHELL.

Copyright, 1913, by International News Service.

TO-DAY'S INSTALLMENT.

CHAPTER IX.

ATLANTA is a very fine city. One can find there all that is to be found in the large cities of the North. It has its skyscrapers, its palatial residences, miles of asphalt streets, miles of good roads and fine boulevards. It has its crooked streets, like Boston, and it has more hotels than Boston, a city more than four times its size. From a population of 154,000 (census of 1910) it promises to double itself in five years itme. Many words could be written in praise of Atlanta. It is the Queen City of the South.

But were you ever in Atlanta in the spring of the year, 'long about shower time? If so you know what rain really is. When it is attending strictly to business one cannot see across the street for it. At times it starts calmly and peacefully, gradually working itself into a fury; at others it begins without warning and descends in torrents. At least, such was the case at the time this story opens—early in March, 1913.

All of which leads up to the statement that Bill Smith, manager of the Atlanta Baseball Club and Gordon Kelly, his recruit, found that J. Pluvius (baseball writers' term for the Great Rainmaker) seriously interfered with their program of taking exercise on the diamond at Ponce DeLeon Park. However, the wise builders of that place of amusement, who knew all there is to know about the spring rains of Atlanta, had provided an open space under the grandstand (J. Pluvius himself would have called it a tryst) where ball players could toss the ball, bat grounders, run around and perform other useful training stunts whenever the fall of rain precluded the possibility of using the playing field.

Worked Out Soreness.

Under the sheltering wing of the grandstand, therefore, Bill Smith, assisted by Gordon Kelly, worked the soreness into his arms and legs and body and worked it out again in the days of March 3 to March 8, inclusive, so that he had considerable of an edge as far as condition is concerned on the members of his team who had been ordered to report for spring practice on March 10. As for Kelly, he was in condition when he arrived, and the way he kept his manager on the jump would have been worth a month's salary to the regular members of the team could they have been present to see the fun.

But Kelly was the pupil, not the teacher. He frankly confessed to Smith that while theoretically he knew all about baseball, practically he knew nothing about it. He knew there were signals, but he didn't know the methods of using them. He knew how to steal bases, and his fallaway slide was a thing of beauty and a joy forever, but he didn't know how or when to start with an opposing pitcher in the box. There were, in short, a hundred little wrinkles in the art of "inside" baseball that he had no actual experience in. All these things, however, Bill Smith, being a past master in the arts and wiles of the diamond, was able to demonstrate to his charge. Kelly spent as much time as possible every day with the manager. He was a glutton for information, and he absorbed all that Smith told him, so that at the end of the week he had a pretty clear understanding of the Bill Smith style of baseball. Every manager of a ball club has his own particular ideas of how to develop a winning combination on the ball field. In expounding his theories, Smith found a willing listener in Gordon Kelly.

On Saturday afternoon Smith cut the practice short and invited Kelly to go downtown with him. Half an hour later they were in the office of Frank A. Callaway, President of the Atlanta Baseball Club.

"Mr. Callaway," said the manager, "I want to make you acquainted with Mr. Gordon Kelly."

There was a business of shaking hands and saying "Glad to know you," Callaway swept a quick glance over Kelly's figure and laughed.

"I can guess what you came to see me about before you tell me, Mr. Kelly," he said.

"Please tell me," answered Kelly, with a smile.

"Now, I'm sure of it," said Callaway, pleasantly. "You are the manager of a college something or other and you want the use of our ball park for a certain date, because your own grounds are not available on that date. I'm a mind reader; also I can tell you are a college man a mile away."

Bill Smith slapped his thigh and chuckled.

"That's where you lose, Boss," he exclaimed. "I'll give you twenty more guesses and you won't hit it right."

"As bad as that, eh?" laughed Callaway, "in that case, I give up. What's the answer, Billy?"

"Mr. Kelly is our latest acquisition. I have just signed him to a contract." He produced the document from his pocket, handed it to the president and added: "Please sign it for the club and forward it to President Kavanaugh of the Southern Association at Little Rock."

"You a ball player!" ejaculated Callaway in surprise, turning to Kelly.

"I don't know whether I am or not," laughed the young man.

"Looks Like a Million."

"Well, I do," broke in the manager. "He looks like a million dollars, Mr. Callaway. That is a favorite expression of George Stallings, manager of the Boston Nationals. George will be here in a couple of weeks with his team to play the Atlanta club some exhibition games. From what I can learn he is shy of speedy outfielders, and I'll bet you anything you like that he will spot this kid right away and make me an offer for him. I'll also bet you the cigars that you can sell Kelly's release for $5,000 before the Southern League championship season is a month old. But I wouldn't sell him. No, sir."

It may be remarked in parentheses that professional baseball players are bought and sold, traded and transferred from one club to another at all seasons of the year. The players involved in a transaction between clubs have no say in the matter, but must obey orders or retire altogether from baseball. This occasionally works a hardship on a player, but it is baseball law and it is a necessary law for the preservation of the national game. The clubs could not pay the high salaries they do pay their players without this law. Clever men have tried to find a better way to conduct the affairs of professional baseball, but have not yet succeeded in finding it. As this story is written for entertainment and not for the purpose of instituting a great baseball reform, we simply state these facts to aid the reader and proceed with the narrative.

"Mr. Smith seems to have a high opinion of you, Mr. Kelly," remarked President Callaway.

"It is very kind of him," replied Kelly, "and I hope I can make good. You see—"

To be Continued To-morrow.

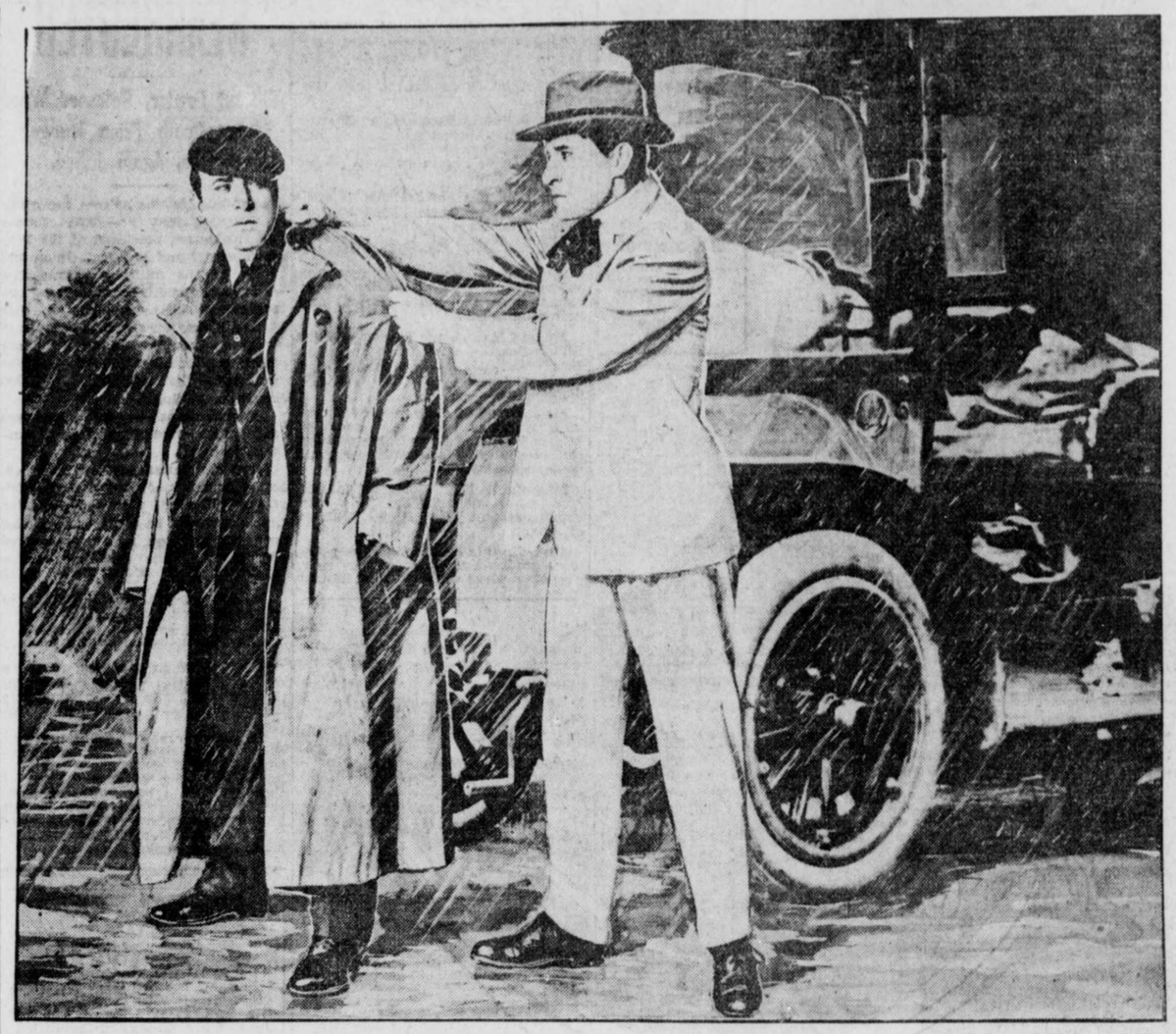

Reaching down, Kelly inserted his fingers in the collar of his foe and yanked him to his feet. Then, turning him around and facing him up his way, Kelly stepped back one pace and delivered a solid kick in Cain's nether region.

OUT OF STEP WITH TIME

By BEATRICE FAIRFAX.

WHEN our grandmothers were girls marriage was not an avenue to happiness and enlarged opportunities and activities so much as it was an escape from despised spinsterhood. The woman in those days who failed to win the favor of some lord of creation became a chattel of whatsoever relative was compelled by the laws of kinship to give her a chimney corner.

She had no standing in the home or society. A little higher than the scullion, her condition was more intolerable, because she did not receive the scullion's wages, nor know the freedom of an afternoon off.

She was regarded with such ill-disguised contempt that girls growing into womanhood unconsciously absorbed the idea that to be a spinster was to be a derelict; a failure. Her married sisters addressed such an unappreciated and unappropriated person in tones of pitying contempt, meanwhile depositing their babies and other burdens on her shoulders. If she were loved it was not because of her lonely condition, but in spite of it.

She Grew Morbid.

Little wonder that she grew morbid and sour and learned to look upon men with the hatred we look upon those who have it in their power to save us from calamity, and don't.

And great the wonder, so great it seems almost a miracle, that she has climbed by her own efforts from such depths of degradation to the heights of the beloved, respected and self-respecting spinster of to-day!

And greater the wonder, and exceedingly great the pity, that girls of to-day who have every opportunity for reading and observation continue to dwell in the days when "old maid" stood for every condition that was intolerable and odious! That they do hark back to those days and are not keeping step with the times are evidenced by the tone of letters I receive every day.

"I am a girl of 25," writes E. G., "and have been keeping company with a certain man for five years. At times he treats me very coolly, and is cross and ill-mannered and irritable. If he really cares for me what is his idea in keeping me waiting so long? I confess I love him."

She Moans.

He keeps her waiting because he knows she will never run off and leave him. He is cross and irritable for the same reason that prompts every boy and man to put his foot on a worm. He treats her coolly knowing she is a doormat.

She says she loves him. I say she doesn't. What she thinks is love for the man is fear that she will be a spinister!

She is looking at life through the eyes of her great-grandmother, and so long as she thinks that spinsterhood means a condition despised by women because one was rejected by men, so long will she continue to kneel at the feet of man, regarding the most contemptible of his sex as one with power to save.

"Broken-Hearted" writes that she quarreled with her lover six months ago, and that she has written him many letters since begging his forgiveness and imploring him to return, and her letters remain unanswered.

"Oh, what shall I do?" she moans. "How I love him nobody knows. Oh, I would do anything to have him back again!"

Another doormat girl! He knows she would give anything to have him back, and will never return so long as that belief stays with him. If he knew he couldn't come back, he would be the one to write the letters begging for forgiveness.

My dear girls, you are wrong in your attitude. You are on your knees when you should be on your feet keeping step with the times.

Love is the greatest gift life offers. If I had my wish I would see every girl safely anchored in the harbor of some man's love, but not the class of men these girls weep for.

They are narrow, weak, bag-of-wind imitations.

Forget them, my dears, in an outburst of gratitude that you live in a day when a woman's happiness and well-being are independent of them.

CHICHESTER S PILLS
THE DIAMOND BRAND.
Ladies! Ask your Druggist for Chi-che-ster's Diamond Brand Pills in Red and Gold metallic boxes, sealed with Blue Ribbon. Take no other. Buy of your Druggist. Ask for CHI-CHES-TER'S DIAMOND BRAND PILLS, for 25 years known as Best, Safest, Always Reliable
SOLD BY DRUGGISTS EVERYWHERE

The next Bell Telephone directory goes to press May 31. Now is the time to subscribe in order to get your name in the new book. If you wish to make changes or corrections in your listings, write to the manager, Southern Bell Telephone and Telegraph Company.

$250 in Prizes for Best Solution of "The Triple Tie"

YOU read the first six installments of the great baseball mystery story of "The Triple Tie" and now you have a fair idea of the simplicity of the offer The Georgian makes—how you may win $100 by working out the solution of the mystery as nearly as its author, A. H. C. Mitchell, has done as you can.

Mr. Mitchell has written the last chapter, but his copy is sealed up in a vault at the American National Bank. When all but this final chapter has been printed, The Georgian readers will be asked to submit to three competent judges, none of them connected with this newspaper, their version of what the grand denouement should be.

To the person who most closely approximates Mr. Mitchell's final chapter $100 will be awarded. Other prizes, making the total prize list $250, also will be distributed.

Here is the list of the awards:

No. 1	$100
No. 2	$50
No. 3	$25
No. 4	$15
Nos. 5 to 16, each	5

Read this seventh installment of the great mystery story and you will not need to be urged to read the succeeding chapters. The story will grip you. As you read, try to follow the author's channel of thought and when the time comes for you to sit down and write that final chapter, be ready to win one of the big cash prizes in The Georgian's great offer.

Advice to the Lovelorn

By BEATRICE FAIRFAX.

HE WAS NOT.

DEAR MISS FAIRFAX:
I met a young man for about seven months, when recently we went to a social together, and I danced most of the evening with another man. My friend, upon bringing me home, expressed his objection, and made a date with me which he later broke. I wrote to him, saying he should not be angry at me for what I did, and he did not reply. As I love this man dearly, what would you advise me to do, and was he right in doing what he did?
PERSISTENT.

You were not considerate in giving all your time to the other man, but your punishment exceeds your crime, and the young man is not showing himself in a good light by prolonged sulking. Don't write again.

YOUR YOUTH EXCUSES THE QUESTION.

DEAR MISS FAIRFAX:
I am 16 and considered pretty. I am in love with a young man two years my senior.

I went out with him a couple of times in his auto and I dearly love him. But he does not pay much attention to me. Do you think it is because I am not very wealthy, as he is well off? MILDRED.

what love really is, you will know whta love really is, you will know that a sentiment depending upon material possessions neither is love nor akin to it.

You are too young to play with love; also too young to go out with a boy of 18 who is handicapped by wealth and idleness.

YOU ARE RIGHT.

DEAR MISS FAIRFAX:
I am 16, and have been keeping company with a boy one year my senior. He has asked me to keep steady company, but I think I am too young, and know my mother will not approve.
M. H. S.

I am glad to know of a girl so sensible. Let your mother's opinion always have weight, and no harm will come to you.

LET THE HOST DO IT.

DEAR MISS FAIRFAX:
I am an orphan eighteen years old. Will you please tell me the best and simplest way of ordering a dinner when invited to go to a fashionable restaurant with a young man? K. K.

Let the host give the order, assisting with a few suggestions when he defers, as he will, to your preferences.

Insist that there be no intoxicating liquors.

Knew What He Wanted.

Barber—How would you like to have your hair cut, sir?

Customer—With scissors! Did ye s'pose I wanted it cut with a scythe?

NOTED SPEECH SPECIALIST

AT THE
PIEDMONT HOTEL,
TUESDAY, MAY 27TH.

BENJ. N. BOGUE,

of Indianapolis,
THE MAN WHO CURES

STAMMERING

Was Laughed at Twenty Years Ago Because He Stammered.

Now Recognized the World Over as a Public Benefactor Will Give Free Advice to All

STAMMERERS

FROM the time Mr. Bogue began to talk in mere childhood he was afflicted so badly with stammering he was almost speechless, and his life was handicapped throughout his entire early life. The trouble grew worse with the years, and finally compelled him to leave college, when as a young man he gave promise of becoming a brilliant scholar. He could not recite when called upon, even though he knew perfectly what he desired to say. He could not get employment because he could not ask for it without revealing his infirmity, then they did not want him. Socially he was impossible, because of the faces he made when he tried to converse. His parents spent hundreds of dollars in attempts to correct his speech trouble. He was sent to various institutions and private schools which claimed to be able to cure "stammering." He even tried all the advertised mail order "cures" of which he read in the papers. But without avail. He was pronounced a "hopeless case" by eminent specialists, and was turned out into the world to pass the balance of his life in gloom. Stammering had taken all the joy out of his childhood. It had marked his youth with sober melancholy. He began to realize that his youth was slipping away from him and that the years spreading before him held no hope of better things. Stammering was ruining his life.

With characteristic determination and energy he set about the arduous task of mastering the principles of voice and speech for himself. He studied for years, reading everything that pertained to the subject of voice culture. These principles he applied to his own case, resulting in a complete and permanent cure. Mr. Bogue is to-day one of the clearest speakers and most fluent talkers in the professional world.

The result of this wonderful scientific achievement soon became known far and wide. It was commented upon in the public press. It put an entirely new light upon the heretofore sadly neglected subject of stammering. Mr. Bogue was entreated to do for others afflicted as himself the same service he had rendered himself.

Mr. Bogue has made the cure of stammering his life profession. He is personally associated with many stammerers every day. He often examines as many as one hundred cases in a single day. He has met, examined and diagnosed personally nearly twelve thousand cases during his life; personally and by mail he has diagnosed nearly twenty-five thousand, and he has corresponded with almost one hundred thousand persons who are afflicted with the widespread speech trouble. Through his careful research he has learned all the peculiarities of speech difficulty. He understands every phase of stammering. He has probably examined and dealt with more cases than any other man of the present century or at any time during past history. His wide personal experience has made him known in America and in Europe as the foremost authority on stammering and stuttering.

Mr. Bogue is the author of several books on stammering, an educator of note, and the founder and principal of the Bogue Institute for Stammerers, at Indianapolis, which is always crowded. He states emphatically that "stammering can not be cured by mail any more than typhoid fever." His method, purely natural, involves no drugs, no medicines, no hypnotism, no surgery. It is simply the application of educational principles to the fundamental causes of stammering. He has mastered the secrets which underlie defective speech. He has cured hundreds at this institution. The cure is absolutely certain.

A few months ago Mr. Bogue was stopping at the Hollenden Hotel at Cleveland, where he was attending some personal business. No sooner had his presence become generally known than scores of stammerers called at the hotel to see him and get the benefit of his advice. So great was the crowd that Mr. Bogue was unable to see more than one in every four of those who called.

Recently when Mr. Bogue was in St. Louis, people learning of his visit there traveled upward of 300 miles to secure the personal opinion, examination and the advice of this famous speech expert.

Mr. Bogue will be at the Piedmont Hotel, Atlanta, May 27, for one day only, and will meet personally and privately all persons of this vicinity desiring to confer with him on the subject of stammering who may call between the hours of 9 a. m. and 5 p. m. and between 7 and 8 o'clock in the evening. He will make a complete examination and thorough diagnosis of each case and tell whether or not the case can be cured, and, if it can, how long it probably will require and how much it will cost.

And, remember, he will not accept a case as a student at his institute unless he is certain that he can effect a positive and permanent cure. But he does not ask any stammerer to take his word for this. He gives a written guarantee with satisfactory security. Therefore, persons that Mr. Bogue accepts as students assume no risks whatever.

But at this time Mr. Bogue only wants to see every stammerer of this locality face to face, to talk with them personally and to give to them the best of his advice. There will be no charge whatever for consultation or advice for those calling at the hotel during Mr. Bogue's stay in Atlanta, which ought to prove of tremendous value to all persons who stammer or stutter. Stammerers, without a single exception, should at least call on Mr. Bogue and get a copy of his new book, a valuable volume of 68 pages, explaining the causes and cure of stammering and stuttering, which he will give away absolutely free. Mr. Bogue treats every case that is brought to his attention sacredly confidential. No one need have fear of embarrassment or publicity.

Remember, any stammerer can secure the advantage of a private interview with the world's greatest speech specialist without one penny of expense and without the slightest obligation. This is an opportunity that may never come again to the people of Atlanta, and it is expected that scores of stammerers will take advantage of it.

THE SOCIAL WORLD

Mrs. William D. Grant was hostess at an informal dinner Sunday evening in honor of Mr. and Mrs. Paul Seydel, of New York, who are being extensively entertained as guests of Mrs. Seydel's parents, Dr. and Mrs. Vassar Woolley. The dinner was given at the country home of Governor-elect and Mrs. John Marshall Slaton. The apartments were decorated with summer flowers from Mrs. Slaton's gardens.

Covers were laid for twelve at a table covered with fillet lace. Down the length of the table were three large silver vases filled with roses shading from pale pink to deep rose, caught together with garlands of pink and white sweetpeas. Smaller vases of sweetpeas flanked the central decoration. Place cards were hand painted in sweetpeas.

Mrs. Grant wore black charmeuse satin, the corsage of shadow lace embroidered in rose and gold. Mrs. Seydel's toilet of white chiffon was combined with pale pink and blue, and worn with a large pink hat.

Guests included Governor-elect and Mrs. Slaton, Mr. and Mrs. Clark Howell, Mr. and Mrs. Thomas B. Felder, Dr. and Mrs. Dunbar Roy and Colonel Willis Ragan.

Luncheon for Seniors.

Members of the Sigma Delta Phi Sorority of Agnes Scott College entertained at a luncheon Monday at the Georgian Terrace for three of their members who are graduates this year—Misses Helen Smith, Olivia Bogacki and Kate Clark. Others present were Misses Ruth Blue, Mynelle Blue, Lula White, Henrietta Lambdin, Bert Morgan, Dorothy Mustin, Elizabeth Willet, Aline Fischer, Pauline Brunner and Gladys Camp.

Cox College Commencement.

Cox College commencement last week closed the seventieth session of that institution. The program was marked by delightful social events and with literary and musical entertainments. The series of commencement events opened with a program presented by the two literary societies of the college, the Philologian and the Sidney Lanier. The feature of the evening was an address on "Cheerfulness" by Dr. S. R. Belk, of Atlanta, and short musical numbers by the students added to the variety of the program.

On Sunday afternoon the baccalaureate sermon was delivered by Dr. D. W. Key before one of the largest and most representative audiences ever gathered at Cox College. The new pipe organ recently installed in the college was heard to advantage under the skillful fingers of Mr. Charles A. Sheldon, Jr., the director of organ.

The exercises on Monday evening, in charge of the seniors and certificate girls, were interesting and original. Besides the literary work, the program was interspersed with piano and vocal numbers.

The home-coming of the "Old Cox College Girls" on Tuesday afternoon was the brightest feature of the commencement. The program given in the earlier part of the afternoon was presided over by Mrs. Sophie Blue Albright and consisted of papers and talks by graduates of many years ago and piano numbers by attractive young girls. After the program a social hour followed and the spirit of college loyalty was shown in the day songs and college yells by the younger students and the enthusiastic applause of the older women.

The final exercises were held on Tuesday evening. The musical program was of a high artistic stamp. Diplomas and certificates were delivered to a class of 40. The programs of each evening were followed by informal receptions.

The closing of the seventieth session of Cox College marks an important epoch in the history of the school. For three-score and ten years this institution has stood for the highest along both literary and artistic lines and for the coming session its friends predict a successful future.

Musicale at Home for Old Women.

The Council of Jewish Women gave an entertainment to the inmates of the Home for Old Women Friday afternoon. A musical program was rendered by Mrs. Max Samuels and Miss Sylvia Spritz. An ice course with home-made cake was served at the close of the afternoon.

The hostesses were Mrs. Isaac Schoen, Mrs. Leo Grossman, Mrs. Dan Klein, Mrs. Harry Cohen, Mrs. Henry Kauffman, Mrs. H. Cronheim, Mrs. A. Dittler, Mrs. H. C. Sommers, Mrs. D. Steinheimer, Miss Sylvia Spritz, Mrs. Max Samuels and Mrs. J. W. Greenfield.

Halcyon Club Dance.

The members of the Halcyon Club of Decatur and their friends will have an informal dance in the club rooms Tuesday evening.

D. A. R. Chapter for Jackson.

Mrs. J. S. Jones has been made regent of the new D. A. R. chapter at Jackson. The chapter was organized Saturday by Mrs. Shephard W. Foster, of Atlanta, State regent. Fifteen charter members were enrolled. Mrs. F. S. Ethridge was elected vice regent; Mrs. Mary Butrell Watson, registrar; Miss Louise Harris, corresponding secretary; Mrs. P. W. Nolan, recording secretary; Miss Lucy Goodman, historian, and Mrs. W. L. Ethridge, auditor.

After the business meeting Mrs. Foster gave a talk on the work of the D. A. R. in Georgia.

The name for the chapter has not been decided. It will be one of the following three names, famous in Georgia history: William McIntosh, John McIntosh, John Martin.

Mrs. Foster was extensively entertained at Jackson.

Normal Commencement.

The Atlanta Kindergarten Normal School commencement exercises take place at the Woman's Club on Tuesday evening at 8:30 o'clock.

Following is the program:

Invocation—J. B. Ficklin.

"The May-bell and the Flowers," Mendelssohn—Student class.

Address—William Perry Bloodworth.

Kindergarten Songs, (a) "Bringing the Cattle Home," (b) "Rain Song," (c) "Twilight Town"—Student class.

Games, "The Daisy Chain," "Harvest Joys"—Student class.

Delivery of diplomas.

Kindergartners' hymn.

Benediction.

Mrs. Borwne's Recital.

Last Friday evening at Cable Hall pupils of the Atlanta Conservatory of Music from the piano class of Mrs. Lottie Gray Browne, assisted by pupils from the violin and oratory departments, gave a recital.

Among those taking part were the Misses Elizabeth Sloan, Evelyn McGahee, Marie Lester, Marian Kriegshaber, Christine McEachern, Camille Work, Mary Louise Wray, Edna Heard, Isolyn Barker, Virginia Haugh, Elizabeth Richardson, Louise Bates, Marian Gillispie, Marie Almand, Phoebe Kirk, Messrs. Robert Turner, Frank Smith and Frank Turner.

Mother Goose Pageant.

The most brilliant and spectacular al fresco entertainment ever given in Atlanta will be the Mother Goose pageant Saturday. The occasion will be the reappearance of the people of Mother Goose's reign. The place of meeting will be the spacious lawn of Mr. and Mrs. Clyde King, in Druid Hills.

The Mother Goose pageant will be given under the management of the Joseph Habersham Chapter, D. A. R., and will be featured by many original specialities in dancing, parades and tableaux. There will be a baby show, and fairies, gnomes, witches, flowers and other picturesque characters.

Joseph Habersham Chapter has 350 members, all of whom, headed by Mrs. John A. Perdue, regent, are lending their assistance to the perfection of the show. Mrs. William L. Peel is general chairman.

Parts taken are as follows:

Baby Show—Mrs. George Dexter, Mrs. Lee Lewman and Mrs. W. F. Dykes.

Old Woman in the Shoe—Mrs. Henry DeGive.

Blue Beard—Mrs. Harvie Jordan.

Little Orphant Annie—Mrs. Allen Schoen.

The Fairies—Mrs. William Nixon, Mrs. Sherwood Higgs, Mrs. William Percy, Mrs. Albert Akers, Mrs. Dillon Akers and Mrs. Howard Candler.

The Beggars—Mrs. Colcord.

Indians and Cowboys—Mrs. Dinkins, Mrs. Parker, Mrs. Seabrook, Mrs. Owens, Mrs. Murry and Mrs. Lake.

Mistress Mary—Mrs. Niles, Mrs. Woodside and Mrs. Gause.

Pied Piper or Hamlin—Mrs. Hollaman.

Ali Baba and the Forty Thieves—Mrs. J. B. Hackoway, Mrs. H. L. Collier, Mrs. Yeates and Mrs. Stallings.

Country Dance—Mrs. William Speer.

Miss Moseley will have charge of the solo and feature dancing, in which Miss Anne Grant will appear in a specialty dance.

Mother Goose and her large family will be managed by Miss Irene Wight King, daughter of Mr. and Mrs. Clyde King. The tableaux presented by that wonderful family will be a feature of the pageant.

The country dance will be in the evening from 6 to 8 o'clock.

Informal Tea for Visitors.

Mrs. Bun Wylie's informal tea Monday afternoon assembled a dozen friends to meet three visitors, Mrs. Vassar Woolley's guest, Mrs. Paul Seydel, of New York; Mrs. Virgil Perryman's guest, Mrs. Strachan Barrett, of Henderson, Ky., and Mrs. A. E. Wheeler's guest, Mrs. George Addy, of Pittsburg.

Red rambler roses and daisies decorated the living room. Tea was served from a table having as a centerpiece a long rustic basket filled with Dorothy Perkins roses, the tall handle tied with pink tulle, surrounded by Dresden shaded tapers and minor details in pink and white.

Mrs. Wylie received in blue charmeuse, combined with shadow lace.

For Miss Hall.

Mrs. L. C. Moeckel will entertain a number of young girls at bridge on Wednesday afternoon in compliment to Miss Muriel Hall, who will be married to Mr. Lewis Turner in June.

Gerard-Bartel.

The marriage is announced of Mr. Emmett Bishop Bartel, of Chicago, and Miss Ella Pearle Gerard, also of Chicago. The announcement will be received with interest by Atlanta friends of the bride. The couple are at home for the present at the La-Salle Hotel.

Earle-Jones.

Mr. and Mrs. Theron Thomas Earle, of Greenville, S. C., have issued invitations to the marriage of their daughter, Miss Juliet Earle, to Mr. Joseph Olds Jones the evening of June 3 at the First Baptist Church, Greenville.

Students' Recital.

Students of the Atlanta Conservatory of Music and Oratory from the advanced pupils of the piano class of Mrs. Lottie Gray Browne, assisted by pupils from the voice, violin and oratory departments, will give a free recital in Cable Hall May 29, at 8:15 p. m.

Miss Morgan Hostess.

Miss Elizabeth Morgan entertained a number of visitors at a box party at the Atlanta Monday afternoon. Guests included Misses Elizabeth Boyd and her hostess, Carolyn King; Margaret McPheeters, of Raleigh, who is visiting her sister, Mrs. Samuel Inman; Marian Hodgson, of Athens, and her hostess, Laura Cowles.

Mrs. Jackson's Party.

Mrs. Berry R. Jackson gave a bridge party and linen shower Monday afternoon for Miss Ollie Fewell, whose marriage to Mr. Jerry Taylor will take place June 2.

Evening Bridge.

Mrs. Sheppard Foster will entertain at two tables of bridge Monday evening for Mr. and Mrs. Paul Seydel, of New York.

For Miss Boyd.

Miss Hildreth Burton-Smith will entertain at bridge Wednesday afternoon at her home in Fifteenth Street for Miss Elizabeth Boyd, a guest of Miss Carolyn King.

Miss Helen Jones will give an informal tea at the Driving Club for Miss Boyd this week.

CHARMING, POPULAR YOUNG ATLANTA GIRL

Miss Louise Couper, an attractive young girl of Atlanta, who is popular with a large circle of friends. Miss Couper is a niece of Mrs. Rix Stafford. Photo by Kuhn.

PERSONALS

Mrs. J. F. Hartsongh, who is at St. Joseph's, where she underwent an operation for appendicitis Thursday morning, is recovery rapidly.

Miss Irene Nickerson, of Athens, has returned home after visiting Mrs. Hilliard Spalding.

Colonel W. E. Candler and Mr. Thomas Candler, of Blairsville, spent Sunday with Colonel Candler's niece, Mrs. Forrest N. Catlett, on their way to Athens.

Mrs. Fountain Rice, Jr., of Chattanooga, has returned home after visiting her father, Mr. C. E. Sergeant. Mrs. Lena Swift Huntley accompanied her for a visit.

Mrs. Otis Ham, of Jackson, is critically ill at the Davis-Fisher Sanitorium. Mrs. Ham was formerly Miss Margaret Welch, of Atlanta, one of the popular young women of the city.

Mrs. Warren Boyd spent the week end in Athens, where she attended the reception at the State Normal and Industrial School.

Mr. and Mrs. Henry Troutman, Miss Lillian Beattey, Miss Annie Foote and Mr. W. O. Foote left Monday morning for Tallulah Falls to spend several days.

Mrs. John Lea Callaway, of Knoxville, who has been the guest of Misses Mary and Lucy Nagle through the Presbyterian Assembly, returned home Saturday.

Miss Janie May Webb, of Athens, has as her guest for the University commencement Miss Rebie Wilkins, of Atlanta.

Miss Virginia Fraser is the only Atlanta graduate at Wesleyan this year, out of a class of 34. Miss Fraser is a member of the Alpha Delta Phi Sorority.

Miss Hattie May Holland is a guest of Mrs. B. P. O'Neal at Macon.

Miss June Rooney, who was injured in an automobile accident Saturday, is resting quietly at 366 East Georgia Avenue.

Mrs. Nellie Peters Black will leave for Athens Tuesday to attend the Episcopal Council that meets there this week.

Mrs. R. T. Jones entertained at bridge Monday afternoon for Miss Irene Hartzog, a bride-elect.

Mr. Alfredo Barilli will spend the summer in the mountains of Virginia, making his headquarters in the Shenandoah Valley.

INFLUENCE OF WOMEN

The influence of women, glorious in the possession of perfect physical health, upon men and upon the civilization of the world could never be measured—but what about the ailing, nervous, depressed woman who is a damper to all joyousness in the home and a drag upon her husband! Every such woman should remember that the one great American remedy for woman's ills is Lydia E. Pinkham's Vegetable Compound and give it a trial at once, and thus put herself in the way of restoring that perfect physical health which is hers by birthright.

MRS. PANKHURST FREE A MONTH REARRESTED

Militant Leader, Released When Near Death From Hunger Strike, Again Jailed.

Special Cable to The Atlanta Georgian.

LONDON, May 26.—Mrs. Emmeline Pankhurst, president of the Woman's Social and Political Union and leader of the militant suffragettes, who was sentenced to three years imprisonment last month, but who has been at liberty for a month because of sickness brought on by a hunger strike, was rearrested to-day as she was leaving the residence of Dr. Ethel Smyth in Woking.

Announcement to this effect was made at the weekly meeting of suffrage leaders.

Mrs. Pankhurst's release was effected on ticket of leave by Home Secretary McKenna, with the provision that she should be returned to Holloway jail as soon as she recovered sufficiently. She has been under treatment in a nursing home under guard.

Announcement that Mrs. Pankhurst had again been placed in jail to continue serving her sentence caused a hostile demonstration among the women.

Mrs. Pankhurst had just denied a report in British papers to-day that the Home Office is sure it has broken the backbone of the campaign of violence.

Mrs. Pankhurst was taken into Bow Street Court, where the sitting magistrate ordered her remanded to Holloway Jail. The court was informed that her health had improved sufficiently to allow her return to jail. The famous militant leader declared that she would immediately go on another hunger strike.

SPECIAL TRAIN TO CHATTANOOGA.

Leave Atlanta Terminal Station 8:30 a. m. Tuesday, May 27, arrive Chattanooga 2:05 p. m. Round trip fare, $3.00. Tickets limited June 5th. Extension privileges. Southern Railway.

The Cafeteria, 63-65 N. Forsyth, has changed management.—Adv.

McKee Asks Increase In Postoffice Force

Postmaster Hugh McKee to-day declared the eight-hour law was a great step forward for the Postoffice Department.

"It is a good thing from a moral viewpoint," said Mr. McKee, "and if we have enough men I believe the system will work out all right.

"Atlanta is growing so rapidly I have been forced to put on additional men. I find I need more and have sent in a requisition for an increase. I shall not know if this requisition has been granted until after the end of the fiscal year, July 1."

Alston Lays Growth Of Trusts to Voter

That certain large corporations with a tendency to meddle in politics make headway because the average voter is too apathetic to resist, was the statement made by Robert Alston, prominent lawyer and general counsel for the Southern Express Company, in an address to the Atlanta bar and students of the Atlanta Law School.

The clause giving Congress the right to regulate interstate commerce was declared to be the twelve words of destiny of the constitution, the basis for enactments which finally "knocked States' rights into a cocked hat."

Severe Cough Led to Lung Trouble

Sufferers with Lung Trouble are rarely willing to acknowledge the fact. If you have a so-called "cold" that has long persisted; or a cough that keeps you anxious; or any of the symptoms of Lung Trouble, such as fever or night sweats, weakness, loss of appetite, or perhaps some raising of mucus, take Eckman's Alterative—as Mr. Bettersworth did:

Bowling Green, Ky., R. No. 4.

"Gentlemen: The spring of 1908 I had a severe cough for six months. I tried all the medicine that my doctors recommended to me, but no results came for the better. I had night sweats, and would cough and spit until I got so weak I could hardly do anything. But, at last, James Deering, of Glasgow Junction, insisted that I try your medicine. In one week's time there was quite an improvement in my condition, and after I had taken several bottles I felt as well as ever in my life. I desire the world to know that I firmly believe that your Eckman's Alterative will cure any case of lung trouble if taken before the last stage."

(Affidavit) A. C. BETTERSWORTH.

(Above abbreviated; more on request.)

Eckman's Alterative has been proven by many years' test to be most efficacious in cases of severe Throat and Lung Affections, Bronchitis, Bronchial Asthma, Stubborn Colds and in upbuilding the system. Does not contain narcotics, poisons or habit-forming drugs. For sale by all Jacobs' Drug Stores and other leading druggists. Write the Eckman Laboratory, Philadelphia, Pa., for booklet telling of recoveries and additional evidence.

PURE WATER Necessary TO GOOD HEALTH

CASCADE SPRING WATER

Purest and Best Water in the South.

A Delightful Table Water

Indorsed by Physicians Everywhere.

Delivered to your home daily direct from the springs. Order by mail or telephone.

Cascade Water Co.

R. F. D. No. 1.

Phone, Atlanta 5856-A.

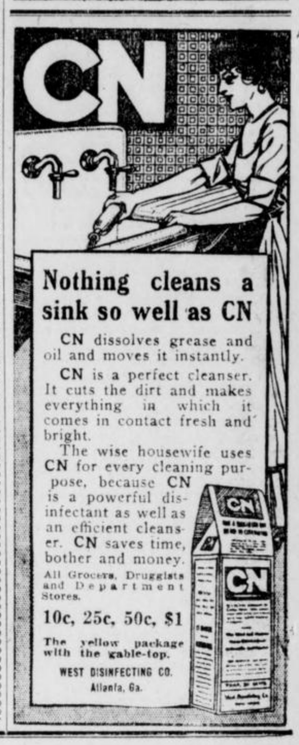

Nothing cleans a sink so well as CN

CN dissolves grease and oil and moves it instantly.

CN is a perfect cleanser. It cuts the dirt and makes everything in which it comes in contact fresh and bright.

The wise housewife uses CN for every cleaning purpose, because CN is a powerful disinfectant as well as an efficient cleanser. CN saves time, bother and money.

All Grocers, Druggists and Department Stores.

10c, 25c, 50c, $1

The yellow package with the cable-top.

WEST DISINFECTING CO. Atlanta, Ga.

Until a short time ago, scarcely one person in a thousand had ever tasted a really good soda cracker—as it came fresh and crisp from the oven.

Now everybody can know and enjoy the crisp goodness of fresh baked soda crackers without going to the baker's oven.

Uneeda Biscuit bring the bakery to you.

A food to live on. Stamina for workers. Strength for the delicate. Give them to the little folks. Five cents.

NATIONAL BISCUIT COMPANY

QUAKER EXTRACT AND OIL OF BALM CURED MRS. C. C. LONG OF RHEUMATISM

Mrs. C. C. Long, of Palmetto, Ga., is another woman who proudly comes forward and tells the public that she was cured by the wonderful Quaker Extract and Oil of Balm that has been introduced in this city at Coursey & Munn's drug store. She said: "I have had rheumatism over five months. At first it was in my hands, but it gradually scattered to different parts of my body. Although the pains were severe and my joints would grind and crack, I was always able to do my housework until about five months ago. Then it seemed it grew worse and I can not explain the torments I suffered. Whenever there was a change in the weather my pains were more intense. I could not get up in the morning without assistance, but after moving around and getting my blood to circulate I would be somewhat relieved. I could not comb my own hair, as I could not raise either of my arms high enough, and I had to be very careful getting up and down the steps for fear of falling, as my knees were very weak. I began to read about the Quaker Extract. I knew a number of people who were cured, so I resolved to try, once more. I sent for a treatment of Quaker Extract and one bottle of Oil of Balm. At first these remedies did not seem to help me and I felt discouraged, yet I persevered and gradually I noticed a little change for the better, and I continued to improve until I can now do my work, can use my arms as well as ever, and my pains have vanished."

Was there ever a remedy introduced which has given such quick and remarkable results as Quaker Extract and Oil of Balm? If you suffer from rheumatism, catarrh, or stomach troubles, call at Coursey & Munn's drug store, 29 Marietta Street. Quaker Extract, 6 for $5.00; 3 for $2.50; $1.00 per bottle. Oil of Balm 25c, or 5 for $1.00. We prepay express charges on all orders of $3.00 or over. So do not delay your visit, but call to-day.

White City Park Now Open

KODAKS

The Best Finishing and Enlarging That Can Be Produced. Kodak and Films and complete stock amateur supplies. Quick mail service for out-of-town customers. Send for Catalog and Price List.

A. K. HAWKES CO. KODAK DEPT.

14 Whitehall St., Atlanta, Ga.

WE OFFER THIS WEEK

Dressy Lingerie and Midsummer Hats at **$5.00**

Lovely Panamas up from **$2.50**

Leghorns and Real Hair Hats, in all shades, greatly reduced.

Untrimmed Sailors and Poke Bonnets **$1.00**

Ratine Outing Hats, white and all colors **$1.00**

Tailored Traveling Hats.... **$1.50**

Children's and Misses' White Midsummer Hats.. **$2.50**

See our White Hats in Chips and Hemps—all the latest brims.

Your charge account solicited.

We make a specialty of remodeling last season's Hats.

Hats for small women.

Mrs. C. H. Smith

115 PEACHTREE

Next to Candler Bldg.

The Pity of It!

Yes, the pity of it---that children, little children, four, five, seven years of age, must be stunted and twisted by long hours of toil. Imagine a little baby girl---your little baby girl---standing all day at a table painfully sorting the petals of artificial roses. Imagine the dirt and squalor of the disease-ridden tenements. The sunlight never penetrates where these babies have to labor---human flowers withered in the making of artificial ones. And the average wage for each child is 2 cents an hour. Imagine it---in this country of ours that we call enlightened.

They Need Your Help

You, the thinking men and women of America, must come to the rescue of the forlorn little six-year-old who toils so long for so meagre a pittance. Hers is a tearful plea that should reach the heart of every parent among us.

Do Your Part

Good Housekeeping Magazine, with the vigor that has always characterized its work, is attacking the evils of child labor and its attendant home work. It is employing such fearless investigators as Judge Lindsey, George Creel, Mary Alden Hopkins, Mary Louisa Chamberlain. But it cannot carry on the campaign alone. You must do your share toward rooting out this cancerous evil. Buy the June issue now and see how the fight is being waged.

Good Housekeeping Magazine

381 Fourth Ave., New York City

At Any Newsstand 15c the Copy

COTTON DROPS ON BEARISH REPORTS

Liverpool and New Orleans Turn Sellers and Low-Price Men Seize Opportunity.

NEW YORK, May 26.—Bearish weather news and weakness in cables, coupled with bearish private crop reports, caused the cotton market to open quiet to-day with first prices 2 to 7 points lower than Saturday's final. Trade was of fair volume and included considerable pressure from the operators as well as liquidation by those who carried cotton over Sunday. The decline was helped along by an early wire from Memphis saying the crop outlook there was the best in several years.

After the call the ring seemed to have gone long and offerings became heavy. This selling was based on Cordill's report from Dallas, saying Texas conditions were excellent; also good condition in South and Central Mississippi. The market continued on the downward tendency throughout the morning session and during the late forenoon prices made a net decline of 5@11 points from the initial level.

What little buying was in evidence was attributed to a few brokers representing spot interests who purchased July, but sold new crop months. The general impression prevails that the short interest has been greatly reduced and the market will likely sell much lower. Opinions and sentiment have changed from bullish to bearish for the majority of operators.

During the early selling movement New Orleans and Liverpool were credited with selling July.

Weather indications are for part cloudy except fair in the Southwestern quarter; probably scattered showers in the northern part of the belt and the Atlantics.

Following are 11 a. m. bids in New York: May, 11.53; July, 11.61; August, 11.41; October, 11.08; January, 11.06.

Following are 10 a. m. bids in New Orleans: May, 12.31; July, 12.02; August, 11.65; October, 11.20; January, 11.23.

Estimated cotton receipts:

	Monday.	1912.
New Orleans	4,900 to 5,400	1,842
Galveston	2,800 to 3,800	4,062

Quotations in cotton futures:

	Open	High	Low	Last Sale	Prev. Close.
May	11.64	11.64	11.53	11.56	11.66-68
June	.....	.....	.....	.....	11.68-70
July	11.66	11.67	11.60	11.64	11.73-74
Aug.	11.46	11.46	11.40	11.43	11.53-54
Sept.	11.19	11.19	11.19	11.19	11.26-28
Oct.	11.13	11.15	11.08	11.09	11.20-22
Dec.	11.15	11.16	11.08	11.10	11.21-22
Jan.	11.12	11.12	11.04	11.05	11.18-19
Mar.	11.22	11.22	11.15	11.16	11.27-28

LIVERPOOL COTTON MARKET.

LIVERPOOL, May 26.—This market was due to open 5½ points lower on July, 4 points lower on August, 3½ points lower on October and 1½ points lower on January, but the market opened quiet, at a net decline of 2½ to 3 points from Saturday's final. At 12:15 p. m., the market was quiet, 2½ to 3½ points decline.

Spot cotton at 2 points decline; middling 6.76d; sales, 10,000 bales, including 9,000 American bales; imports, 14,000 bales.

At the close the market was weak, with prices at a net decline of 8 to 9½ points from the closing quotations of Saturday.

Futures opened steady.

	Opening Range.	Close.	Prev. Close.
May	6.53½	6.46½	6.51
May-June	6.53 @6.52½	6.46½	6.55½
June-July	6.49 @6.48½	6.43½	6.52½
July-Aug.	6.46 @6.45½	6.40	6.44
Aug.-Sept.	6.35½@6.35	6.29	6.38½
Sept.-Oct.	6.22 @6.21½	6.16	6.24½
Oct.-Nov.	6.14 @6.13½	6.08½	6.16½
Nov.-Dec.	6.13½	6.05	6.13
Dec.-Jan.	6.09½@6.10	6.03½	6.12
Jan.-Feb.	6.09½@6.10	6.03½	6.11½
Feb.-Mar.	6.09½@6.10	6.04½	6.12½
Mar.-Apr.	6.11	6.05½	6.13½

Closed weak.

HAYWARD & CLARK'S DAILY COTTON LETTER

NEW ORLEANS, May 26.—News and weather developments over Sunday were rather against the market, which weakened in consequence to-day.

Liverpool came in very poor on futures, about 4 points lower than due on new crops, but shows larger sales, total 10,000, at 2 points lower quotations.

The market weakened materially in the last hour, closing 8 to 9 points lower.

Political news is unfavorable. Italy has been forced to resume military operations in Tripoli, increasing the financial burden of the country and injuring trade.

Our market worked lower to-day under the influence of good crop reports, but particularly on the dry and warmer weather over the belt, which is much needed. Trading in new crops settled around 11.20 for October. To-morrow's weekly weather report is expected to be mixed in character, owing to the recent cool spell. The report of The Journal of Commerce to-morrow on the western States is expected to be favorable and unless weather interferes, the disposition to look for a bureau 3 to 5 points higher than last year should manifest itself in a tendency to ease.

Quotations in cotton futures:

	Open	High	Low	Last Sale	Prev. Close.
May	12.40	12.41	12.30	12.32	12.43-45
June	.....	.....	.....	.....	12.06-08
July	12.10	12.10	12.00	12.02	12.13-14
Aug.	11.73	11.73	11.67	11.67	11.76-77
Sept.	.....	.....	.....	.....	11.43-45
Oct.	11.24	11.24	11.19	11.20	11.30-32
Nov.	.....	.....	.....	.....	11.30-32
Dec.	11.24	11.24	11.18	11.18	11.29-30
Jan.	11.24	11.24	11.22	11.22	11.00
Mar.	11.35	11.35	11.35	11.35	....

PORT RECEIPTS.

The following table shows receipts at the ports to-day compared with the same day last year:

	1913.	1912.
New Orleans	2,422	1,410
Galveston	2,551	1,344
Mobile	620	70
Savannah	1,674	1,071
Charleston	303	28
Wilmington	127	108
Norfolk	761	518
Boston	45	73
Philadelphia	192	....
Pensacola	....	2,200
Total	8,695	6,622

INTERIOR MOVEMENT.

	1913.	1912.
Houston	1,260	1,158
Augusta	122	202
Memphis	439	1,318
St. Louis	918	1,328
Cincinnati	1,231	82
Total	3,970	4,088

WEATHER CONDITIONS.

Washington, May 26.—There will be showers to-night and Tuesday in the Ohio Valley and the Lake Region and to-night or Tuesday in the northern portion of the Middle Atlantic States.

In New England and the South the weather will be fair. There will be frost to-night in the interior of New England, followed by rising temperatures Tuesday, and it will also be warmer in the Ohio Valley and the greater portion of the Lake Region.

Forecast until 7 p. m. Tuesday:

Georgia: Fair to-night and Tuesday.

Virginia: Fair in east, local showers in west portion to-night or Tuesday.

North Carolina, South Carolina, Florida, Alabama and Mississippi: Fair ...

Today's New York Stock Market

Following are the highest, lowest and last prices of stocks sold in New York to-day:

STOCK—	High.	Low.	Last Sale.	Prev. Close.
Amal. Copper.	75⅜	75	75⅛	75⅛
Amer. Sugar.	111¾	111¾	111¾	111½
Am. Smelting.	69	68¼	68¼	69
Am. Locomo.	33⅜	32½	32¾	33¼
Am. Car Fdy.	47⅞	47⅞	47⅞	....
Anaconda	38¼	38⅛	38¼	38
Atchison	100	99⅞	99⅞	99¾
American Can	34½	33½	33⅞	33
do. pref.	94¼	92½	92½	90¼
B. R. T.	92⅝	91⅞	92¼	92½
B. and O.	99	99	99	98
Can. Pacific.	237	235	235½	236½
Den. and R. G.	18⅝	18⅝	18⅝	18
Erie	28¼	28½	28½	28½
Gen. Electric.	139⅛	139⅛	139⅞	140½
G. North. pfd.	127¾	127½	127½	127⅝
Interboro	14¾	14¾	14¾	14⅝
do. pref.	51¼	51¼	51¼	50¾
K. C. Southern	23⅞	23⅞	23⅞	....
L. Valley.	158½	157⅞	158	....
L. and N.	135¼	135⅛	135⅛	134½
Mo. Pacific.	35½	35	35	....
N. Y. Central	100⅞	100¼	100⅞	100½
N. and W.	106½	106¼	106¼	....
No. Pacific.	115⅞	115¾	115¾	115⅞
Penna.	110¼	110⅛	110¼	110¼
Reading.	163	162¼	162⅜	162
Rock Island.	18¾	17⅞	17⅞	17
do. pfd.	32	31⅛	31⅛	32½
R. I. and Steel	23⅝	23⅝	23⅝	23¼
So. Pacific.	99½	98½	98½	99½
St. Paul.	108⅞	108⅝	108¾	....
Tenn. Copper.	35	35	35	....
Union Pacific.	155⅜	153⅝	154	154¾
U. S. Rubber	63¼	62⅞	62⅞	62¾
Utah Copper.	51⅛	51	51⅛	51¼
U. S. Steel	61⅛	60½	60⅞	60¾
do. pfd.	106½	106	106½	106½
V.-C. Chem.	66	65½	65½	....
Wabash, pfd.	7¾	7¾	7¾	7½
W. Electric	62½	62½	62½	62

COTTON GOSSIP

NEW YORK, May 26.—Montgomery apparently was the best buyer on the call, which was said to be for Weld. Later, however, he sold October and December.

* * *

The ring crowd was inclined to sell on the favorable weather map and bearish reports.

* * *

Wilson, Cone, Logan and Bryan bought July. New Orleans and Liverpool sold.

* * *

Waters, Wilson and Bashford were the principal supporters during the initial trading, but the selling was general and their support was withdrawn.

* * *

Habersham King says: "We consider the week's developments as favorable to fully 90 per cent of the belt and a standoff as to the remaining 10 per cent. Should rains continue, conditions will be very unfavorable."

* * *

S. H. Pearsall reports the following on the condition of the cotton crop:

"Mississippi—In last month's report correspondents estimated an increase in acreage of 3.5. Planting then was incomplete, but with the crop now practically all in, estimates of increase have about doubled. The percentage condition is approximately 10 points better than a year ago at this time, when it was 70.6 per cent. The weather has been unusually cool, causing seed to germinate slowly and making the crop ten days to two weeks late. Considerable replanting has been necessary and stands are spotted. Good rains have brightened prospects in a number of sections, and in the overflowed sections planting is not yet completed. Fields are clean, but the boll weevil has already made its appearance in several districts.

"Arkansas—Acreage estimates exceed those of a month ago, when they pointed to an increase of 4.3 per cent. The percentage condition points to a much higher average than a year ago at this time, when it was 72.3."

* * *

Georgia Commissioner of Agriculture, J. J. Connor, places the condition of cotton at 82 points in his May crop report. While there is a decrease of 4 per cent in cotton acreage compared with last year, there is a marked increase in the acreage planted in corn and small grains.

* * *

Dallas wires: "Texas clear and pleasant. Oklahoma generally clear and warm."

* * *

Special reports to The Journal of Commerce show the acreage increases in Mississippi, Louisiana and Arkansas. Conditions generally are better than a year ago. The season is ten to fifteen days late; cold weather and lack of rain caused poor stands and considerable replanting. Recent rains made much improvement. In Mississippi the percentage of condition is approximately 10 points better than last year, when it was 70.6. In Alabama the percentage condition points to a much higher average than a year ago, when it was 72.3. In Louisiana the condition is several points better than last year, when it was 71.

Georgia—The season averages are about normal. Stands are generally good and fields are well cultivated. Some replanting has been necessary and cut worms are reported in a few sections.

Louisiana—Acreage increases in many instances are very large, owing in some cases to a lessening of the fear of boll weevil and in others to the flooded districts of last season being put in cotton again. As a result present estimates show a slight increase over last month, when correspondents made it 20 per cent above last year. The percentage of condition is several points better than a year ago, when it was 71 per cent. Cool weather caused the crop to be about ten days late. Some replanting was necessary, but cotton now is generally doing well.

* * *

The government to-morrow will re-open the cotton pool case.

NEW ORLEANS, May 26.—Hayward & Clark: The weather map is very favorable. It shows cloudy in Oklahoma and East Tennessee; fair in the rest of the belt. No rain and much warmer weather with normal night minimums are shown.

* * *

Washington forecast for the week: Present indications favor generally fair weather throughout the week for the cotton States, except possibly some local showers in the extreme north portion. Warmer, but not unseasonably so.

* * *

Liverpool cables: "American middling fair, 7.30d; good middling, 6.96d; middling, 6.76d; low middling, 6.62d; good ordinary, 6.28d; ordinary, 5.94d."

* * *

San Antonio writes: "Crop reports are improving in this section and the plant is now making rapid growth except in the section south and southwest of here, where no rains have fallen. This section comprises from San Antonio and includes Beeville and west from there. The good rain we had here recently amounting to 1.90 in the city did not extend ten miles south, but covered most, if not all, the country east and north.

"The dry section looks anything but a good chance for early movement, while this immediate section has a present handicap of two or three weeks."

METALS.

NEW YORK, May 26.—The metal market was steady to-day. Copper, spot and May offered 15.37½; June offered .80; July offered 15.25; lead, 4.30@4.40; spelter and zinc, 5.30@5.40; tin, 48.20@48.50.

LIBERAL SELLING SENDS STOCKS OFF

Conservatives Accumulate Harriman Securities, but With Little Effect on Prices.

By C. W. STORM.

NEW YORK, May 26.—Trading was active at the opening of the stock market to-day, but sentiment was diversified and the list presented an irregular appearance. Lehigh Valley was one of the strongest issues, rising ⅞. United States Steel common was under pressure. After opening up ¼ at 61⅛ it lost its advance and ½ additional. Union Pacific reflected strength it had shown in the London market. After opening unchanged it advanced ⅛. Southern Pacific was ⅜ higher at the beginning, but lost its gain. Reading commenced ⅜ lower, but recovered.

Amalgamated Copper soon lost its initial gain of ¼. Other losses included Mexican Petroleum ⅛; Great Northern preferred ⅛, Chino Copper ¼, Canadian Pacific ⅝ and American smelting ⅛. American Can advanced ½ and fractional gains were made by New York Central, Anaconda and Erie.

The curb was strong.

Americans in London were firm.

The market was of a variable nature during the entire forenoon with declines and upturns about equal. Canadian Pacific declined 1⅜ at 235⅝. Lehigh Valley dropped ⅜ to 158. Steel was off ¼ at 155¼. Union Pacific was up ½. Can advanced ⅛. Southern Pacific, Northern Pacific, Reading and Pennsylvania unchanged. Call money loaning at 2¾.

1913 Cotton Acreage Increase 3 Per Cent

The Memphis Commercial-Appeal, in its annual cotton acreage and condition reports, gives the acreage for the 1913-14 cotton crop an increase of 3 per cent and condition as of May 21, 82.9 per cent.

The crop is earlier than last year in all States, except Tennessee and in the eastern section of the belt, where dry weather has changed an early start to a late one. In the entire belt the land is in an almost perfect state of cultivation, and the fields are universally clean.

Planting is generally healthy and vigorous, principal drawback is in every way of imperfect stands, which farmers are striving to remedy by replanting.

The general condition is lower materially by the low figures in Alabama, Georgia and the Carolinas, where dry weather has prevented germination of the seed and caused very poor stands. Rains inadequate in that section.

The reports by States follow:

States—	Increase in Acreage.	Condition May 21.
Texas	5.5	87
Oklahoma	7	93
Louisiana	20	90
Arkansas	4	90
Tennessee	6	90
Mississippi	1	88
xxAlabama	1	78
xxGeorgia	4	72
South Carolina	0	74
North Carolina	2	76

xxIndicates decrease.

NATION'S CLEARINGS OFF; ATLANTA'S SHOW GAIN

Bank clearings for the week ending May 22 were $3,160,076,000, against $3,156,174,000 the preceding week and $3,322,091,000 the week of May 22, 1912.

Figures for the principal cities, with percentage of change from the corresponding week a year ago, follow:

New York	$1,786,229,000	=10.0
Chicago	308,249,000	3.1
Boston	147,333,000	=10.7
Philadelphia	158,345,000	7.8
St. Louis	79,796,000	.7
Pittsburg	59,017,000	.7
Kansas City	50,983,000	= .9
San Francisco	48,630,000	= .1
Baltimore	36,163,000	2.0
Cincinnati	24,936,000	=10.0
Minneapolis	21,019,000	19.9
Los Angeles	25,032,000	7.7
Cleveland	24,069,000	10.8
Detroit	28,637,000	16.8
New Orleans	16,680,000	= 6.1
Omaha	16,282,000	2.7
Louisville	12,487,000	1.3
Milwaukee	14,780,000	= 9.9
Atlanta	11,082,000	1.0
Memphis	6,730,000	= 2.0
Nashville	6,291,000	11.3
Savannah	3,353,000	=27.0
Macon	2,705,000	=15.7
Norfolk	3,971,000	26.8
Jacksonville	3,556,000	7.5
Birmingham	3,369,000	6.2
Chattanooga	2,395,000	19.8
Augusta, Ga.	1,451,000	=24.0
Charleston, S. C.	1,588,000	= 5.9
Knoxville	1,581,000	=24.4
Mobile	1,503,000	13.8
Columbia, S. C.	848,000	= 2.3

DRY GOODS TRADE SHOWS RESPONSE TO FARM OUTLOOK

Marshall Field & Company in their weekly review of the dry goods trade says:

"The dry goods trade has responded during the week to the excellent agricultural conditions prevailing in all sections of the country. Current shipments have run ahead of the corresponding week a year ago. Merchants are meeting their obligations in a way that indicates a seasonable turning of stocks on a profitable basis.

"Future sales by our representatives on the road are the most encouraging feature of our business at the present time. Orders booked on both cotton and wool dress goods for fall total a large gain over those taken through the same period last year.

"Demand for rugs and carpets continue strong and it is very difficult to procure sufficient quantities of certain brands and sizes. It is quite probable that prices will not hold long on the present basis with the continuance of the heavy selling anticipated during the next few weeks."

ATLANTA LIVE STOCK MARKET.

(By W. H. White, Jr., of the White Provision Company.)

Quotations based on actual purchases during the current week:

Choice to good steers, 1,000 to 1,200, 5.50@6.50, good steers 800 to 1,000, 5.25@6.00, medium to good steers, 700 to 850, 5.00@5.60, medium to good cows, 700 to 800, 4.50@5.00; good to choice beef cows, 800 to 900, 5.00@5.50; medium to good heifers, 650 to 750, 4.25@4.75; good to choice heifers, 750 to 850, 4.75@5.50.

The above represents ruling prices of good quality of beef cattle. Inferior grades and dairy type selling lower.

Medium to common steers, if fat, 800 to 900, 4.50@5.25; medium to common cows, if fat, 700 to 800, 4.00@5.00; mixed common, 600 to 800, 3.25@4.00; good butcher bulls, 3.50@4.00.

Prime hogs, 160 to 200 average, 8.30@8.50; good butcher hogs, 140 to 160, 8.10@8.30; good butcher pigs, 100 to 140, 7.75@8.00; light pigs, 80 to 100, [illegible]@7.50; heavy rough hogs, 200 to 250, 7.50@8.00.

Above quotations apply to corn-fed hogs, mash and peanut-fattened hogs, 1c to 1½c under.

MINING STOCKS.

BOSTON, May 26.—Opening: Shattuck Arizona, 24½; Granby, 63¼; Boston Elevated, 87; American Zinc, 23½; Butte Superior, 26¾.

1½ PER CENT DIVIDEND DECLARED

NEW YORK, May 26.—Brooklyn Rapid Transit declared a quarterly dividend of 1½ per cent, an increase of ¼ of 1 per cent quarterly.

BAD NEWS COMES FROM GRAIN BELT

Buying Power in Wheat Crowd Not So Big as Predicted. Coarse Cereals Strong.

ST. LOUIS CASH QUOTATIONS.

Wheat—No. 2 red ....103 @105
Corn—No. 3 ....59½@ 60
Oats—No. 2 ....39½@ 40

CHICAGO, May 26.—While there were rains in sections of Kansas where badly needed, the opinion among those who have received messages from the Sunflower State this morning say that this added moisture was concentrated and there are many sections of the State still in need of rain. Prices were ¼@½c lower at the outset, but the market showed considerable strength at the declines. World's shipments were large and considerably in excess of a year ago, but they were smaller than looked for by the trade in general. Northwestern and Winnipeg receipts were much larger than a year ago. Liverpool was higher on short covering.

Corn was ⅛@⅝c higher and strong. The wet weather throughout the corn and oats belt was the principal help in the corn market, but it failed to help oats any, as rain is badly needed for the latter grain.

Provisions were firmer and higher.

Grain quotations:

	High.	Low.	Close.	Previous Close.
WHEAT—				
May	92½	91¼	92¼	92
July	91¾	90¾	91⅜	91⅜
Sept	90⅞	89¾	90½	90½
Dec.	92¾	91⅞	92½	92½
CORN—				
May	59¾	58¼	59¾	58
July	58½	57⅝	58⅜	57⅝
Sept	59	58⅛	58⅞	58¼
Dec.	57	56⅞	56⅞	56¼
OATS—				
May	41⅝	40½	41⅝	40½
July	38½	37⅞	38⅜	38¼
Sept	38	37½	37⅞	37⅞
Dec.	38⅝	38½	38⅝	38½
PORK—				
May	20.15	20.05	20.15	19.80
July	20.15	19.92½	20.17½	19.82½
Sept	19.80	19.60	19.70	19.50
LARD—				
May	11.20	11.17½	11.17½	11.10
July	11.10	11.07½	11.07½	11.02½
Sept	11.20	11.15	11.17½	11.10
RIBS—				
May	12.25	12.05	12.25	12.00
July	11.47½	11.40	11.45	11.32½
Sept	11.27½	11.20	11.25	11.12½

CHICAGO CASH QUOTATIONS.

CHICAGO, May 26.—Wheat, No. 2 red, 1.07¾@1.08½; No. 3 red, 96@1.02; No. 2 hard winter, 93¼@95; No. 3 hard winter, 91@93½; No. 1 northern spring, 93@95; No. 2 northern spring, 92@93; No. 3 spring, 88½@91.

Corn, No. 2, 59½@60¼; No. 2 white, 61@61½; No. 2 yellow, 58¾@60; No. 3, 59@59¼; No. 3 white, 60½@60¾; No. 3 yellow, 58¾@59¾; No. 4, 58½@59; No. 4 white, 59½@60; No. 4 yellow, 58¾@59.

Oats, No. 2 white, 41¾; No. 3 white, 39@40; No. 4 white, 37½@39; standard, 41½@41¾.

CHICAGO CAR LOTS.

Following are receipts for Monday and estimated receipts for Tuesday:

	Monday.	Tuesday.
Wheat	20	80
Corn	107	88
Oats	213	116
Hogs	37,000	16,000

PRIMARY MOVEMENT.

WHEAT—	1913.	1912.
Receipts	427,000	588,000
Shipments	631,000	553,000
CORN—		
Receipts	546,000	628,000
Shipments	295,000	389,000

LIVERPOOL GRAIN MARKET.

LIVERPOOL, May 26.—Wheat opened ½d higher. At 1:30 p. m. the market was ¼@½d higher. Closed ¼@⅜d higher.

Corn opened unchanged: At 1:30 p. m. the market was unchanged. Closed ⅛d higher.

VISIBLE SUPPLY CHANGES.

Following are given visible supply changes in grain for the week:

Wheat decreased 2,792,000 bushels.
Corn decreased 1,686,000 bushels.
Oats decreased 763,000 bushels.

LIVE STOCK MARKET.

CHICAGO, May 26.—Hogs: Receipts, 307,000. Market 10@15c higher. Mixed and butchers, 8.50@8.75; good heavy, 8.55@8.70; rough heavy, 8.30@8.50; light, 8.50@8.75; pigs, 6.85@8.45; bulk, 8.60@8.70.

Cattle—Receipts, 24,000. Market 10c lower. Beeves, 7.10@8.80; cows and heifers, 3.40@8.35; stockers and feeders, 5.85@7.75; Texans, 6.10@7.40; calves, 7.50@9.50.

Sheep—Receipts, 22,000. Market 10c lower. Native and Western, 4.00@5.90; lambs, 5.40@8.15.

ST. LOUIS, May 26.—Cattle: Receipts, 5,500, including 3,900 Southerns; market steady. Native beef steers, 5.75@9.00; cows and heifers, 4.50@8.50; stockers and feeders, 5.25@7.50; calves, 6.00@10.25; Texas steers, 5.25@7.75; cows and heifers, 4.00@7.00; calves, 5.00@6.50.

Hogs: Receipts, 8,000; pigs 5c higher; mixed, 8.60@8.75; good, 8.60@8.70; rough, 8.15@8.25; light, 8.65@8.75; pigs, 7.00@8.50; bulk, 8.60@8.70.

THE PLAYS THIS WEEK

"ST. ELMO" AT THE ATLANTA.

At a matinee this afternoon the new offering by the Miss Billy Long Company will be presented at the Atlanta Theater. It is "St. Elmo" and should prove popular as it was the play selected by a vote of patrons of the theater. Miss Long will play the part of Edna Earl and she says it is her favorite role. She has played it many times before. Edwin Vail, the leading man, is cast for the part of St. Elmo. All the other members of the company have congenial roles. "St. Elmo" will be presented in a most complete manner. In addition to to-day's matinee, others will be given Wednesday and Saturday.

MAGGIE CLINE AT THE FORSYTH.

Maggie Cline, styled "the Irish Queen" heads the bill of Keith vaudeville at the Forsyth Theater this week. First performance this afternoon. Other numbers on the program are the Great Howard, a Scotch ventriloquist; Madden and Fitzpatrick, who will present "The Wanderer," one of vaudeville's masterpieces; Caesar Nesi, billed as the American Caruso; Ethel Kirk and Billy Fogarty; Equili Brothers, Carl Rosin and company and motion pictures. Matinees will be given daily.

TABLOID MUSICAL COMEDY AT BIJOU.

With to-day's matinee Joseph E. Howard's "The District Leader," a tabloid musical comedy, interspersed with vaudeville, will be presented for the first time at the Bijou Theater. The offering is said to be the sort calculated to please and should become popular with patrons of the Bijou who have already shown a decided preference for tabloid musical comedy as presented under the new policy of the management. Matinees every afternoon during the week.

Want Anything? "Want Ads" Will Find It

Want Anything?

TELEPHONES

Bell M. Atlanta 8000

Telephone clerk will take your ad, and, if requested, assist you in wording, or will write the ad for you—that's his business. He will also make it as brief as possible to obtain the results desired. In order to accommodate customers, accounts will be opened by phone, but you will make payments promptly after publication or when bills are presented by mail.

Classified Advertising Rates:

1 insertion ...10c a line
3 insertions .. 6c a line
7 insertions ... 5c a line
30 insertions ..4½c a line
90 insertions ... 4c a line

No advertisements taken for less than two lines. Seven words make a line.

To protect your interests as well as ours, an order to discontinue an ad will not be accepted over the phone. Please make order to discontinue in writing.

No advertisement accepted from out of town unless accompanied by cash or forwarded through recognized advertising agency.

TELEPHONES

Bell M. Atlanta 8000

LITTLE ADS THAT BRING BIG RESULTS

RAILWAY SCHEDULES.

SOUTHERN RAILWAY.

"PREMIER CARRIER OF THE SOUTH"

ARRIVAL AND DEPARTURE OF PASSENGER TRAINS, ATLANTA.

The following schedule figures are published only as information, and are not guaranteed:

No.	Arrive From—		No.	Depart To—	
36	Birmingh'm	12:01 am	36	New York	12:15 am
35	New York	5:00 am	20	Columbus	5:20 am
13	Jacksonville	5:30 am	13	Cincinnati	5:40 am
43	Washington	5:25 am	32	Fort Valley	5:30 am
12	Shreveport	6:30 am	35	Birmingh'm	5:50 am
16	Heflin	8:20 am	7	Chattn'ga	6:40 am
29	New York	11:15 am	12	Richmond	6:55 am
8	Chatn'ga	10:35 am	23	Kansas City	7:00 am
7	Macon	10:40 am	16	Brunswick	7:45 am
17	Fort Valley	10:45 am	29	Birmingh'm	11:30 am
21	Columbus	10:50 am	38	New York	11:01 am
6	Cincinnati	11:10 am	40	Charlotte	12:00 n'n
25	Columbus	1:40 pm	6	Macon	12:20 pm
30	Birmingh'm	2:30 pm	20	Columbus	12:30 pm
40	B'mingh'm	12:40 pm	30	New York	2:45 pm
39	Charlotte	3:55 pm	15	Chattn'ga	3:00 pm
5	Macon	4:00 pm	39	Birmingh'm	4:10 pm
37	New York	5:00 pm	*18	Toccoa	4:30 pm
15	Brunswick	7:50 pm	22	Columbus	5:10 pm
11	Richmond	8:30 pm	5	Cincinnati	5:10 pm
24	Kansas City	9:20 pm	23	Fort Valley	5:20 pm
16	Chattan'ga	9:35 pm	25	Heflin	5:45 pm
19	Columbus	10:20 pm	10	Macon	5:30 pm
31	Fort Valley	10:25 pm	44	Washington	8:45 pm
14	Cincinnati	11:00 pm	24	Jacksonville	9:30 pm
23	Jacksonville	6:50 am	11	Shreveport	11:10 pm
*17	Toccoa	8:10 am	14	Jacksonville	11:10 pm

Trains marked thus (*) run daily except Sunday.

Other trains run daily. Central time. City Ticket Office, No. 1 Peachtree Street.

SPECIAL NOTICES.

Near Beer License.

AT THE NEXT meeting of Council we will apply for renewal of near-beer license at 32 Marietta Street, for whites only. Breslin & Hagerty. 31-24-5

I HEREBY make application to City Council for renewal of near beer license for colored only, at 66 Decatur Street. R. Amiel & Co. 5-22-221

I HEREBY make application to City Council for renewal of near beer license for white only at 4 Decatur Street. Ben Rosenthal. 5-22-222

WE HEREBY make application to City Council for renewal of near beer license for wholesale, for white and colored, at 522 Decatur Street. New South Brewing Company. 5-22-223

I HEREBY make application to City Council for renewal of near beer license for white only, at 1 and 3 North Broad Street. W. H. Towery & Co. 5-22-224

I HEREBY make application to City Council for renewal of near beer license for white only at 7 East Alabama Street. Oppenheim Cigar Co. 5-22-225

I HEREBY make application to City Council for renewal of near beer license for white only at 16 and 18 North Broad Street. Gann & Garraux. 5-22-226

I HEREBY make application to City Council for renewal of near beer license for white only at 48 South Forsyth Street. John Fisher. 5-22-227

I HEREBY make application to City Council for renewal of near beer license for colored only, at 50 South Forsyth Street. John Fisher. 5-22-228

I HEREBY make application to City Council for renewal of near beer license for white only, at 27 W. Mitchell Street. Sig Samuels & Co. 5-22-229

I HEREBY make application to City Council for renewal of near beer license for white only, at 11 North Forsyth Street. Sig Samuels & Co. 5-22-230

I HEREBY make application to City Council for renewal of near beer license for white only, at 5 West Mitchell Street. Sig Samuels & Co. 5-22-231

I HEREBY make application to City Council for renewal of near beer license for colored only at 82 South Broad Street. John Campbell. 5-22-232

I HEREBY make application to City Council for renewal of near beer license for colored only at 74 Decatur Street. Pete Mitchell. 5-22-220

I HEREBY make application to Council for renewal of near-beer license, 131 Peters Street, colored only. Patrick Lyons. 5-25-33

I HEREBY make application to Council for renewal of near-beer license, 163 Peters Street, colored only. Patrick Lyons. 5-25-32

I HEREBY make application to Council for renewal of near-beer license, 201 Decatur Street, colored only. Patrick Lyons. 5-25-31

I HEREBY make application to Council for renewal of near-beer license, 18-A Ivy Street, colored only. Patrick Lyons. 5-25-30

I HEREBY make application to Council for renewal of near-beer license, 200 Marietta Street, white only. Patrick Lyons. 5-25-29

I HEREBY make application to Council for renewal of near-beer license, 202 Marietta Street, colored only. Patrick Lyons. 5-25-28

I HEREBY make application to Council for renewal of near-beer license, 309 Peters Street, colored only. Patrick Lyons. 5-25-27

I HEREBY make application to City Council for renewal of near beer license for colored only at 80 Decatur Street. Walter Harris. 5-22-219

SPECIAL NOTICES.

Near Beer License.

I HEREBY make application to City Council for renewal of near beer license for white only, at 15 West Mitchell Street. John Campbell. 5-22-233

I HEREBY make application to City Council for renewal of near beer license for white only, at 205 Peters Street. G. L. Cary. 5-22-234

I HEREBY make application to City Council for renewal of near beer license for colored only, at 203 Peters Street. G. L. Cary. 5-22-235

I HEREBY make application to City Council for renewal of near beer license for white only, at 21 West Mitchell Street. E. C. Lambert. 5-22-236

I HEREBY make application to City Council for renewal of near beer license for white only, at 25 South Pryor Street. A. Springer. 5-22-237

I HEREBY make application to City Council for renewal of near beer license for white only, at 33 East Alabama Street. Lee Dreyfus. 5-22-238

I HEREBY make application to City Council for renewal of near beer license for white only, at 7 and 9 Viaduct Place. Harry Staten. 5-22-239

I HEREBY make application to City Council for renewal of near beer license for white only, at 41 Marietta Street. Shackleford & Johnson. 5-22-240

I HEREBY make application to City Council for renewal of near beer license for colored only at 156 Decatur Street. C. B. Jones. 5-22-200

I HEREBY make application to City Council for renewal of near beer license for white only at 36 N. Broad Street. Hollis Cigar and Soda Co. 5-22-201

I HEREBY make application to City Council for renewal of near beer license for white only at 10 Walton Street. A. N. Hollis. 5-22-202

I HEREBY make application to City Council for renewal of near beer license for white only at 67 N. Broad Street. D. B. & A. N. Hollis. 5-22-203

I HEREBY make application to City Council for renewal of near beer license for white only at 5 Decatur Street. J. Bigler. 5-22-204

I HEREBY make application to City Council for renewal of near beer license for colored only at 45 Decatur Street. J. Silverman. 5-22-205

I HEREBY make application to City Council for renewal of near beer license for colored only at 99 Decatur Street. S. Parks. 5-22-206

I HEREBY make application to City Council for renewal of near beer license for colored only at 113 Peters Street. Rozenberg Bros. 5-22-207

I HEREBY make application to City Council for renewal of near beer license for white only at 113 Decatur Street. M. Prisock. 5-22-208

I HEREBY make application to City Council for renewal of near beer license for white only at 147 Decatur Street. J. A. Batchelor. 5-22-209

I HEREBY make application to City Council for renewal of near beer license for white only at 530 Decatur Street. A. L. Johnson. 5-22-210

I HEREBY make application to City Council for renewal of near beer license for colored only at 404 Decatur Street. J. Silverman. 5-22-211

I HEREBY make application to City Council for renewal of near beer license for colored only at 366 Decatur Street. E. Fitterman & Siegel. 5-22-212

WE HEREBY make application to City Council for renewal of near beer license, wholesale and retail, for white and colored, at 350-2-4 Decatur Street. Acme Brewing Co. 5-22-213

I HEREBY make application to City Council for renewal of near beer license for white only, at 236 Marietta Street. M. L. Shatzen & Co. 5-22-241

I HEREBY make application to City Council for renewal of near beer license for colored only, at 383 Marietta Street. J. G. Fowler. 5-22-242

I HEREBY make application to City Council for renewal of near beer license for white only, at 514 Marietta Street. J. A. Daniel. 5-22-243

I HEREBY make application to City Council for renewal of near beer license for white only, at 384 Marietta Street. J. A. Daniel & Co. 5-22-244

I HEREBY make application to City Council for renewal of near beer license for white only, at 19 Peachtree Street. Ed Lambert. 5-22-245

I HEREBY make application to City Council for renewal of near beer license for white only, at 15 Edgewood Avenue. Manheim & Powell. 5-22-246

I HEREBY make application to City Council for renewal of near beer license for white only, at 129 Edgewood Avenue. Louis Silverman. 5-22-248

I HEREBY make application to City Council for renewal of near-beer license for white only at 14 Marietta Street. A. Samuels. 5-24-11

I HEREBY make application to City Council for renewal of near beer license for white only, at 17 Marietta Street. P. P. O'Byrne. 5-22-249

I HEREBY make application to City Council for renewal of near beer license for white only, at 256 Decatur Street. H. Lysten. 5-22-252

I HEREBY make application to City Council for renewal of near beer license for white only, at 127 North Pryor Street. C. C. Jones. 5-22-253

I HEREBY make application to City Council for renewal of near beer license for colored only, at 194 Decatur Street. Jud Stow. 5-22-254

I HEREBY make application to City Council for renewal of near beer license for white only, at 38 Marietta Street. J. P. Hunter. 5-22-255

I HEREBY make application to City Council for renewal of near beer license for white only, at 38 South Forsyth Street. J. P. Hunter. 5-22-257

I HEREBY make application to City Council for renewal of near beer license for white only, at 29 South Pryor Street. Schwarz & Bleim. 5-22-257

I HEREBY make application to City Council for renewal of near beer license for white only, at 470 Decatur Street. M. A. Rogers. 34-22-5

AT THE next meeting of Council we will apply for renewal of near beer license for white only, at 25 West Mitchell Street. J. D. Brady & Bro. 33-22-5

I HEREBY make application to City Council for renewal of near beer license for colored only at 324 Decatur Street. L. Zabludowsky. 5-22-214

I HEREBY make application to City Council for renewal of near beer license for colored only at 252 Decatur Street. J. N. Coggins. 5-22-215

I HEREBY make application to City Council for renewal of near beer license for colored only at 230 Decatur Street. S. Krasner. 5-22-216

I HEREBY make application to City Council for renewal of near beer license for colored only at 202-4 Decatur Street. Danneman Bros. 5-22-217

I HEREBY make application to City Council for renewal of near beer license for colored only at 150 Decatur Street. J. Brantingham & Co. 5-22-218

PERSONAL.

TREMAINE, The Mystic. Permanently located in Atlanta. 125 WEST PEACHTREE STREET. Hours, 10 to 7. Closed on Fridays. ARE YOU satisfied with your present conditions? Is your married life happy? Is the one you love drifting away? I possess, teach and develop the power of control. Your greatest wish can positively be realized. Every case guaranteed. 5-26-1

YOUNG LADIES taken for training at the Randolph Company Hair Dressing Parlors, 58½ Whitehall Street. 3-3-37

NOW is the time to paint and we have the best that can be made. West Lumber Co., 238 Peters St. 5-21-10

SERIOUS RESULTS come from trusses improperly fitted. John B. Daniel, at 34 Wall Street, has an expert fitter and it will cost you no more to have him fit you, and it means insurance. 6-24-19

MATERNITY SANITARIUM—Private, refined, homelike. Limited number of patients cared for. Home provided for infants. Mrs. M. T. Mitchell, 26 Windsor Street. 11-9-57

DR. GAULT'S Antiseptic Powder for women. It is cleansing, cooling and non-irritating. Can be used as a douche at any time with safety. It has no equal. Price $1 per box, postpaid. J. T. Gault Chemical Company, 702 Austell Building, Atlanta. 4-25-33

ACME HATTERS HAVE MOVED TO 20 E. HUNTER STREET. OLD HATS MADE NEW. 4-23-42

FLY SCREENS, FLY SCREENS, FLY SCREENS—Wood fly screens, metal fly screens, hardwood floors, Venetian blinds, metal weather strips furnished anywhere in the South. Write or phone W. R. Callaway, manager, 1403 Fourth National Bank Building, Atlanta, Ga. Main 5310.

LOST AND FOUND.

STRAYED or stolen, male brown and white spotted fox terrier; answers to name of Sam; reward; return to 321 Forrest Ave., or phone Main 1076 or Ivy 6035-L. 5-26-13

LOST—One silver card case at ball park Thursday afternoon. Call Ivy 433-L. Liberal reward. 5-26-22

LOST—An old-fashioned carved bracelet, with Margie Brown engraved on inside. Call Ivy 5376 and get reward. 5-25-22

HELP WANTED.

Male.

SALESMAN with limited line to carry good side line. Address Advertising Specialties, care Georgian. 204-5-26

WANTED—Good blacksmith, horseshoer especially. Will hire or sell half interest. New tools, best in town; good floor to work on. None except good smith need apply. W. F. Young, Box 177, Social Circle, Ga. 35-26-5

VOICES for quartet, dramas and English opera by Atlanta Home Talent Company. For information address Drama, Box 902, care Georgian. 28-26-5

SOLICITORS and agents for a live proposition. Franklin Press. 41½ Peachtree Street. 29-22-5

WANTED—Good wheelwright and woodworkman. Morrow Transfer and Storage Company, 132 Elliott Street. 5-24-6

I WANT YOU to learn the barber trade. Another rush for barbers this season. Best trade in existence to-day. Good money; light work. Students earn wages while learning. Tools given. Call at once or write for catalogue. Moler Barber College, 38 Luckie Street. 28-24-5

ATLANTA mail carriers wanted; average $90 month. Atlanta examinations coming. Specimen questions free. Franklin Institute, Dept. 49-D, Rochester, N. Y. 30-14-5

WANTED FOR U. S. ARMY: Able-bodied unmarried men between ages of 18 and 35; citizens of United States, of good character and temperate habits, who can speak, read and write the English language. For information apply to Recruiting Officer, Peachtree and Forsyth Streets, Atlanta, or 411 Cherry Street, Macon, Ga. 4-1-1

WANTED—Ideas. Inventors, write for list of inventions wanted and prizes offered by manufacturers. Also, how to get your patent. Sent free to any address. Randolph & Briscoe, patent attorneys, Washington, D. C. 7-11-23

PULLMAN porters wanted; references. For instruction. Write P. O. Box 804, Atlanta, Ga. 5-4-37

FREE ILLUSTRATED BOOK tells of about 300,000 protected positions in U. S. service. Thousands of vacancies every year. There is a big chance here for you, sure and generous pay, lifetime employment. Just ask for booklet T-412. No obligation. Earl Hopkins, Washington, D. C. 5-1-1

WANTED—Men to learn the barber trade; tools and position furnished. Atlanta Barber College, 10 East Mitchell St. 5-11-17

ANYBODY can earn $20.00 weekly, raising mushrooms, entire year, in cellars, sheds, boxes, etc. Markets waiting. Free booklet. Hiram Barton, 333 West 48th Street, New York. 37-25-5

MAN to travel in Georgia; groceries, candies, jewelry; good pay and tailored suit or 20-year watch free in 90 days; experience unnecessary. J. E. McBrady, Chicago. 34-25-5

WANTED—Bookkeeper; familiar with contracting business preferred; moderate salary to begin; splendid opportunity for advancement. State experience and salary desired. Address Contracting, Box 450, care Georgian. 5-24-36

HELP WANTED.

Female.

COOK, WHO WILL APPRECIATE GOOD HOME. FAMILY OF THREE. GOOD PAY. ADDRESS BOX 1083, ATLANTA, GA. 207-5-26

COLORED GIRL for housework; must sleep on lot. 175 Bass St. 5-26-200

COLORED woman to cook and do general house work. Call after 10 a. m. 159 E. North Ave. 5-26-12

WANTED—A good cook. Apply 328 Capitol Avenue. 5-26-18

WANTED—Six (6) lady demonstrators for Tacco Varnish. Apply to Amber Chemical Company, 603 Forsyth Building, Atlanta, Ga. 5-25-8

WANTED—A nurse for child of three; upstairs work also; room in servants' house. Apply 720 Piedmont Ave. 5-24-18

AUCTION SALES.

AT AUCTION.

SEVERAL CONSIGNMENTS OF HOUSEHOLD FURNITURE, INCLUDING A FINE LOT OF HOUSE FURNITURE FROM STORAGE, CONSISTING OF MAHOGANY AND QUARTERED OAK BED ROOM FURNITURE, REFRIGERATOR, BRASS BEDS, QUARTERED OAK DINING FURNITURE, FINE LOT OF SILVERWARE, CHINA, FRENCH WILTON, BODY BRUSSELS ART SQUARES, LACE CURTAINS, INLAID LINOLEUM, ETC., TUESDAY, MAY 27, AT 12 E. MITCHELL STREET.

COMMENCING AT 10 A. M., TUESDAY, WE WILL OFFER TO THE HIGHEST BIDDER A FINE LOT OF HOUSEHOLD FURNITURE FROM STORAGE, INCLUDING QUARTERED AND SOLID MAHOGANY BED ROOM FURNITURE, ENAMEL-LINED REFRIGERATOR, QUARTERED OAK DINING TABLE, ELEGANT BRASS BEDS, QUARTERED OAK SIDEBOARD, FINE LOT OF ROCKERS FOR THE PARLOR, RECEPTION HALL AND LIBRARY; SOLID MAHOGANY PARLOR SUIT, UPHOLSTERED IN GENUINE LEATHER; MAHOGANY LIBRARY TABLE, MAHOGANY CHINA CABINET, CHIFFOROBE, PORCH ROCKERS, VERNIS-MARTIN IRON BEDS, NATIONAL SPRINGS, FELT MATTRESSES, BIRD'S-EYE MAPLE DRESSER AND CHIFFONIER, MAHOGANY WASH STANDS, BOOK CASE, PORCH SETTEE, HALL RUNNERS, INLAID LINOLEUM, FINE LOT OF SILVERWARE, SUCH AS KNIVES, FORKS, SPOONS, ETC.; ELECTRIC DOME, INVALID CHAIR, OFFICE TABLE, OAK DINING CHAIRS, LARGE LEATHER ROCKER, BED ROOM CHAIRS, CHINA, CREX RUGS, BED SPREADS, TAPESTRY TABLE COVERS, LACE CURTAINS, FRENCH WILTON AND BRUSSELS ART SQUARES, MAHOGANY DINING TABLE WITH SET OF GENUINE LEATHER SEAT CHAIRS TO MATCH, QUARTERED OAK SIDEBOARD, BRASS COSTUMERS AND MANY OTHER THINGS TOO NUMEROUS TO MENTION. THIS LOT COMPRISES EVERYTHING IN THE WAY OF HOUSEFURNISHINGS AND IS ABSOLUTELY IN FIRST - CLASS CONDITION. SALE AT 10 A. M., TUESDAY, MAY 27.

CENTRAL AUCTION COMPANY,

12 East Mitchell Street.

HELP WANTED.

Female.

WANTED—Voices for sacred plays and English opera, by Atlanta Home Talent Dramatic Company. For information address Drama, Box 902, care Georgian. 31-26-5

WANTED—Woman or girl to do general housework; also washing for small family. Room on lot if desired. Good home to right party. 49 Vedado Way. 29-26-5

WANTED—A settled colored woman to cook. Mrs. M. T. Mitchell, 26 Windsor Street. 5-24-27

WANTED—White woman to do general housework; German preferred. 611 Piedmont Ave. Phone Ivy 1380. 38-24-5

WANTED—Experienced assorter. Apply Excelsior Laundry, 40-42 Wall St. 5-22-19

U. S. GOVERNMENT POSITIONS open to women. Write for list. Franklin Institute, Dept. 602-D, Rochester, N. Y. 25-20-5

GIRLS LEARN MILLINERY; best trade on earth for women; pay $60 to $100 a month. Write Ideal School of Millinery, 100½ Whitehall St. 2-29-41

WANTED—Settled white woman as nurse and maid. Child six years old. References required. Phone Ivy 308. 1133 Peachtree Street. 5-25-38

HELP WANTED.

Male and Female.

BOYS and girls everywhere, to make a dollar every day after school. Pleasant and easy work. Call on or write A. R. Cassil, 41½ Peachtree Street, Atlanta. Inclose stamped and addressed envelope for reply. 33-21-5

TYPEWRITERS FOR RENT.

NO. 6 REMINGTONS, $5 for four months; Royals, $7 for four months; Underwoods, $8 for four months; Remington Visible, $9 for four months. Initial payment allowed on price of machine. Get our new illustrated catalog and price list No. 26. American Writing Machine Company, 48 North Pryor Street. Phone Main 2526. 5-26-9

ROYAL typewriters rented; one month, $2.75; three months for $7.00; special rates to students. Royal Typewriter Co., 46 N. Pryor St. Phone Main 2492. 4-25-17

TEACHERS WANTED.

WRITE for record of our eight years' work. High class patronage. Efficient service. Foster's Teachers Agency, Atlanta, Ga. 64-8-4

WANTED AT ONCE—A few more first-class principals and assistant teachers. Good openings, good salaries. Free registration. Register Teachers' Agency, Register, Ga. 5-18-9

EDUCATIONAL.

STUDY SHORTHAND at home; complete course twenty lessons $10, $1 down, $1 week. Begin now, use spare time; book furnished. Amo House, Box 363, Atlanta, Ga. 5-3-8

EMORY summer school; cool, quiet; fifty days from June 17. Latin, Greek, French, German, English, history, mathematics. Address E. K. Turner, Oxford, Ga. 5-9-1

AGENTS AND SALESMEN.

Wanted.

EARN good pay copying addresses. Particulars six stamps. Hinchey, Middleport, N. Y. 31-25-1

If You Want a Position; If You Want Help; If You Want Anything, You Will Find It Here

SITUATIONS WANTED.

Male.

LICENSED druggist and show card writer, with managerial experience, is now open for a proposition. Write Box 14, Parrott, Ga. 34-26-5

AN EXPERT stenographer-secretary of long and varied experience, able to handle own mail, desires to make a change. Address B., Box 66, care Georgian. 36-26-5

IF YOU want first-class house cleaning call Ivy 3082. 5-26-26

LET the house cleaner clean your house and wax your floors and clean your carpets. Address E. M. B., 214 West Hunter St. 202-5-26

YOUNG man with five years' experience as hotel clerk wants job as day or night clerk. Box 855, care Georgian. 214-5-26

FIRST-CLASS bookkeeper and office man desires position June 1. Best references as to ability. Address R., Box 155, care American 88-25-5

STENOGRAPHER of experience desires position at once. Best references. Main 4865-J. 5-25-49

EXPERT auto tire repairer, with factory and shop experience of more than two years, desires good location. Address H. A. J., Box 655, care Georgian. 79-25-5

WANTED—Position by young man, aged 25; high school education; good penman and calculator. Must have work at once; past profession, teaching. Address F., Box 17, care Georgian. 71-25-5

WANTED—A position as chauffeur; seven years' experience; can keep up and care for car; best references. R. R. Price, 184 East Harris St. 42-25-5

WANTED—Position by capable young man; experienced salesman, but would accept my kind of inside work. Address C. A. P., care Georgian. 45-25-5

WANTED—Position at any kind of honest work by young man with three years' experience in grocery business; good references. C., Box 898, care Georgian. 35-24-5

WANTED—Position by drug clerk. Can furnish good references; three years experience; graduate in pharmacy. Phone Main 3889-J or answer Ph. G., Box 897, care Georgian. 33-24-5

AS REPRESENTATIVE of some corporation or salesman; for some firm at Macon, or on the road. Willing to work one month to demonstrate my ability. Can furnish reference. Address Honest Gentleman, care Georgian. 41-22-5

WANTED—Position as sawyer at circular saw mill in Georgia or Florida. Good reference. Address P. O. Box 68, Six years' experience. Good reference. Address P. O. Box 68, Council, N. C. 34-19-5

BOOKKEEPER and auditor will straighten out your bookkeeping and office troubles. Trial balances made. Small sets of books written up. P. O. Box 836, Phone Ivy 7011. 5-4-13

SITUATIONS WANTED.

Female.

YOUNG lady desires position as stenographer. Had some experience. Willing to begin at moderate salary. Ivy 1987-J. 5-26-19

NICE colored girl wants position as office girl; experienced with physician. Address E. L. B., 107 Fraser St. Phone Atlanta 5935-A. 201-5-26

WANTED—Position as bookkeeper or to do clerical work by well educated young woman; several years' experience; good references. Box 451, care Georgian. 205-5-26

A YOUNG GIRL that can do pastry cooking wants position in small family; must have good wages. Address 24 Crumley Place. 203-5-26

WANTED—Position by colored woman as good cook. Single. Want home on lot. Mary Lindley, 94 Chapel Street, Atlanta. 200-5-26

EXPERIENCED competent young lady stenographer desires position. Now employed. Salary $10 per week. A. L., care Georgian. 207-5-24

WE CLEAN kid gloves, launder lace curtains, fancy waists, lace collars, fancy underwear, by hand. Woman's Exchange, 3 South Broad Street. 81-18-5

WANTED—A situation by a white woman as working housekeeper; a fine cook; best of experience. Miss C., Box 38, care Georgian. 47-25-5

A YOUNG and enthusiastic oral teacher would like one or more deaf scholars. Miss M., 111 E. 5th Street. 57-25-5

EXPERIENCED stenographer desires position at once. Phone Decatur 601. 36-24-5

WANTED—Position as cashier by young lady with experience. Address M. C., 21 White Oak Street, Atlanta, Ga. 200-5-22

HIGHLY efficient stenographer, office assistant, has resigned position. Must have another immediately. $18.00 per week minimum. Phone Ivy 5840. 5-21-4

WANTED—Cases to nurse by experienced sick nurse. Maternity cases a specialty. Rates reasonable. Best references. Call Ivy 7304-J, or West 1054. 36-20-5

SITUATIONS WANTED.

Male and Female.

LIVE WIRES—Man and wife with experience want live proposition to handle on transcontinental tour in an automobile. I. L. B., Box 607, care Georgian. 5-26-2

WANTED—Position by man and wife; woman to cookand man to work garden and care for chickens; best of references. Address R. B., Box 450, care Georgian. 201-5-21

BUSINESS OPPORTUNITIES.

FOR SALE—$1,000, cigar store, with news and shoe shine stands; in heart of city. Long lease. For information call Main 5203-J. 26-26-5

FOR SALE—Best daily newspaper proposition in South Georgia—in the best city of its size in the State; modern equipment throughout. Can be bought at a bargain, half cash or good negotiable paper, balance on easy terms. Write quick to "Newspaper," Box 10, care Georgian. 5-23-12

TAILORING, cleaning and pressing business well established, excellent location, now paying $1,500 per year clear of all expenses. On account of failing in health will sacrifice for $1,000. Will accept $600 cash, balance on terms. Address P. O. Box 60, care Georgian. 5-22-1

FOR SALE—Business paying $200 to $300 per month, owner leaving city, cheap for quick cash sale. Address I. L. B., Box 607, care Georgian. 5-18-57

WOULD you give 25 cents for a good job? Place a "Want Ad" in The Georgian and get one.

FOR SALE—MISCELLANEOUS.

FOR SALE, CHEAP—One enameled bed, mattress and springs, two rockers, one small table, one dressing stand. Bargain for cash. Call Ivy 1436. 5-26-3

Big Furniture Sale MONDAY.

$1.25 Dining Chairs, 95c.
$15.00 Oil Stoves, $11.75.
$8.50 Oak Dressers, $6.50.
$12.50 Art Squares, $9.50.
$10.00 Metal Beds, $6.50.
$5.00 National Springs, $3.00.
$10.00 Mattresses, $5.00.
$45.00 Davenports, $29.00.
$35.00 Davenports, $21.50.
50c Tabourettes, 15c.
25c Pictures, 10c.

CAMERON FURNITURE CO.
85 South Forsyth St.
Atlanta's Only Cash Store. 5-1-3

DUNTLEY PNEUMATIC CLEANERS remove dirt and germs from rugs, carpets, floors, etc.; vacuum cleaners from $32.50 up; vacuum sweepers, $9.75. C. J. Daniel & Co., 416 Fourth National Bank Building. 12-2-11

FURNITURE—We buy and sell cash bargains. Southern Wreckage Company, 114 South Forsyth Street. Both phones. 1-17-5

FOR SALE—Controlling interest in modern, up-to-date, beautifully furnished, thoroughly sanitary, new and well patronized beauty parlor, to party who can take charge and manage same. Cash, real estate or terms. Write F. Rosier, 74 North Pryor Street. 5-23-1

FOR SALE—16-inch oscillating electric fan. Brand new. Direct current, $15. P. O. Box 640. 5-22-15

SWEET PEAS, 30c per 100; carnations, 50c a dozen. Alta Vista Floral Company. West 135. 5-21-16

WE are agents for Pittsburg wire fence. Can make interesting prices to both wholesale and retail trade. West Lumber Co., 238 Peters Street, Atlanta. 5-21-12

FOR SALE—Fresh broken crackers, 5c a pound at factory, Wednesday and Saturday mornings. Frank E. Block Co., Elliott St. 5-20-11

IMMEDIATE shipment of (genuine) Nancy Hall and Porto Rico sweet potato plants at $1.25 per thousand, or $1.50 delivered. We ship nothing but good, strong, fresh plants and guarantee entire satisfaction. The Bear's Head Farms, Pine Castle, Fla. 32-19-5

FOR SALE—Two pool tables, practically new; been in use in club room and not hurt; must sell at once; bargain; original cost $400. Address P. O. Box 87, Jonesboro, Ga. 5-1-6

FOR SALE.

I WILL SELL a valuable patent at a sacrifice if taken immediately. Worth one-half million. Address Patent, Box 863, care Georgian. 3-8-6

WE RENT good pianos $3 per month up. We sell good pianos $5 per month up. R. P. BECHT COMPANY, 107-108-109 Temple Court Building. Main 667. 2-19-26

C. S. HULLS Headquarters. F. R. Logan & Co., Atlanta. 4-20-33

AUTOMATIC REFRIGERATOR

Pays for itself in ice-saving. $17.50 to $75.00.
C. H. MASON,
6-8 WEST MITCHELL STREET.

BANKRUPTCY blanks, $1.50 per set. Warranty deeds, bonds for title, Mortgages, contracts, Stock certificates and bonds. Bennett's, 25 South Broad. 201-20-13

FOR SALE—Soda fount in first-class condition, at less than half cost. Address Brewster Mercantile Company, Esom Hill, Ga. 5-25-39

KENT ON SIGNS signifies best quality. Kent Sign Co., 130½ Peachtree Street. 3-5-20

GOOD upright mahogany piano, nearly new; can be bought at a sacrifice if taken quick; sold for $350 less than six months ago. Mahogany Piano, care Georgian. 5-18-20

NEW RUBBER TIRES put on your baby carriage. Repaired, repainted and re-covered. Phone Ivy 3076. Robert Mitchell, 229 Edgewood Avenue. 2-13-9

A NEW BROOM DOES NOT SWEEP CLEAN.
LET US prove this in your home by free demonstration. Full particulars at 107 Temple Court Building. L. R. Sires, agent. Phone Main 667. 5-2-30

SAFES, FILES, cabinets, new and second hand. Gookin Bank and Office Equipment Company, 113-115 N. Pryor Street.

SIGNS BROWN SIGN & PAINTING CO., 77½ Whitehall. M. 3780. 3-18-33

FOR SALE—Gasoline range, practically new, in first-class condition, at a bargain; also walnut wardrobe with mirror in door, at a bargain. Phone Ivy 3730-J. 205-5-25

CHRYSANTHEMUM PLANTS. CALL IVY 4287-J. 5-25-14

EXCHANGE—MISCELLANEOUS

WANTED—To exchange nice room and board for diamond, motorcycle, typewriter or piano. Address Box 216, care Georgian. 5-16-46

WANTED—MISCELLANEOUS.

WANTED—To rent one mule and wagon. Address Mule, Box 450, care Georgian. 5-26-23

WANTED—Pair of large gas lamps for automobile. State price and condition. Address R. M., care Georgian. 78-25-5

WANTED—Second-hand refrigerator and sewing machine, in good order. E. R. S., Box 905, care Georgian. 5-24-4

EVERYTHING to build and paint with. West Lumber Co., 238 Peters Street, Atlanta, Ga. 5-21-11

I BUY MEN'S old clothes and shoes. Drop a card. I. Bock, 177 Gilmer St.

DROP A CARD.
We'll bring Cash for Old Clothes and Shoes.
"THE VESTAIRE."
166 Decatur Street.

WE PAY HIGHEST cash prices for household goods, pianos and office furniture. Cash advanced on consignments. Central Auction Company, 12 East Mitchell Street. Bell phone Main 2424. 3-26-24

PIANO BARGAINS.

PIANOS AND PIANO PLAYERS.

SOLD at the lowest prices and on the most reasonable terms at which first-class instruments can be handled. Behr Bros., Newby & Evans, Ludwig and others. Call and see me before you buy.
WALTER HUGHES.
88 N. Pryor St. 3-29 2

AUTOMOBILES

For Sale, Repairs and Accessories.

CADILLAC, 1911, five-passenger; just been painted and overhauled. Can be seen at Travis & Jones, 26 James Street. Bell phone Ivy 4832. 80-25-5

AUTOGENOUS WELDING and machine repair work of all kinds. Satisfaction guaranteed.
SHEARER MACHINE CO.,
197 WHITEHALL STREET. 2-26-10

FOR SALE—One second-hand Overland 5-passenger automobile; also, one 5-passenger Elmore. Price, $600 each. Will trade for purchase money notes or will sell on terms. Call Harper Bros. Main 562. 5-24-21

WE have several Flanders chassis and will build body and paint car to your order. Bargain prices. Don't buy any second-hand car until you see us. NORTH PRYOR GARAGE, NORTH PRYOR PLACE. 4-2-28

WINDSHIELDS.

RADIATORS, lamps, fenders, repaired as good as new. Mfrs. all kinds sheet metal work. Warlick Sheet Metal Co., 248 Edgewood. 3-4-64

GOOD USED CARS AT REASONABLE PRICES.

Maxwell, 2-cylinder runabout, fine condition throughout, $185.
"Courier Roadster," fully equipped, electric lights, $275.
Buick model 10 roadster, electric lights, $325.
Buick, model 33, 4-passenger, fully equipped, fine condition, $350.
Maxwell Roadster, Sportsman type, model Q, fully equipped, electric lights, $375.
Maxwell touring, model G, 4-passenger, fully equipped, $450.
Primo touring car, new top and seat covers, $450.
These cars are in good running condition and worth more than the prices quoted above.
BUICK MOTOR COMPANY.
241 PEACHTREE ST. 4-11-18

Castiron Welding

AUTOGENOUS METHOD.
AUTO AND ALL MACHINE PARTS.
METAL WELDING COMPANY.
MAIN 3013. 86 GARNETT STREET. 2-26-6

DOBBS TIRE REPAIR CO.

WE REPAIR AND SELL ALL MAKES OF TIRES AND TUBES. 226 PEACHTREE STREET. PHONE IVY 5646. 4-1-3

TRAVIS & JONES,

AUTOMOBILE REPAIRING.
Ivy 4832. 26 James Street. 3-1-54

WARNING TO INFRINGERS AND IMITATORS.

LIQUID TIRE TONIC IS PROTECTED BY U. S. DUYREA PATENT, NO. 578551 AND ALL INFRINGERS, AGENTS OR USERS ARE HEREBY NOTIFIED THAT THEY MUST ANSWER IN THE COURT FOR VIOLATION OF THIS LAW. LIQUID TIRE TONIC COMPANY, KANSAS CITY, MO. 4-8-48

ATLANTA RADIATOR CO.

REPAIRING and manufacturing. Lamp and fender work. 72 Ivy Street. Atlanta phone 3816. 3-10-12

Garages For Rent.

FOR RENT—Garage. Phone Ivy 1499-J. 514 Peachtree Street.

Automobiles For Rent

DUNHAM MOTOR CO.
FIVE and seven-passenger cars. Garage, 112 East Ellis Street. Call Bell phone Ivy 2496 day, Main 4325 night. 3-21-23

Motorcycles.

FOR SALE—Seven-horsepower 1913 Indian at a bargain. See Grady Barnwell, 20 E. Alabama. 5-26-11

THOR MOTORCYCLES, repairs and accessories; best equipped repair shop in city. We will take care of you. Southern Motorcycle Co., 116 Edgewood Ave. 3-26-31

Tire Repairing

HIGH-GRADE STEAM VULCANIZING. Retreading a specialty. Prompt attention given express shipments. Sanders-Speer Vulcanizing Company, 100 Spring Street, Atlanta, Ga. 3-21-15

MONEY WANTED.

6%—WE WILL PAY—6% ON SAVINGS.
IN SUMS of $500 to $5,000. The Merchants and Mechanics' Banking and Loan Co., 209 Grant Building. Tel. Ivy 5341.
Cash Capital $120,000.
Thos. J. Wesley, Cashier.
B. M. Grant, Pres. 3-11-50

MONEY TO LOAN.

R. C. DESAUSSURE.
TIME and monthly loans negotiated on real estate. Room 813 Atlanta National Bank Building. 4-29-25

WE loan money on furniture and household goods. F. & J. Loan Company, 120 Decatur Street. 4-25-8

MONEY ON HAND for immediate loans on property in or near Atlanta. J. E. VanValkenburg, 501 Equitable Bldg.

SPECIAL HOME FUNDS TO LEND, any amount; 6 per cent. Write or call. S. W. Carson, 24 South Broad street. 4-1-17

PLENTY money to loan on city property. Watt Kelly, Attorney, 400 Temple Court Building. 42-2-5

MORTGAGE LOANS

On Atlanta Property.
BUSINESS BUILDINGS,
5 and 5½ per cent.
RESIDENCE BUILDINGS,
5½, 6 and 6½ per cent.

Your rate depends upon the location. Without notice you can pay back a hundred, any multiple of a hundred dollars, on the entire loan on any interest date.

TURMAN, BLACK & CALHOUN.
Loan Correspondents,
PRUDENTIAL INSURANCE COMPANY OF AMERICA.
203-8 Empire Building.

WE HAVE plenty of money to lend at lowest rates on Atlanta and nearby property, either for straight or monthly payment plant. Also for purchasing purchase money notes. Foster & Robson, 11 Edgewood avenue.

MONEY FOR SALARIED PEOPLE AND OTHERS, upon their own names; cheap rates, easy payments. Confidential. D. H. Tolman, 820 Austell building.

WEYMAN & CONNORS.
ESTABLISHED 1890.
Mortgages on Real Estate. 4-1-1

FARM LOANS PLACED in any amount on improved farm lands in Georgia. The Southern Mortgage Company, Gould building. 7-13 1

POULTRY, PET AND LIVE STOCK

Have Leghorns Been Bred to Fine Point?

Are They Too Small for the Best Value?—Question Worth Considering.

EDITED BY JUDGE F. J. MARSHALL

Have we not bred our Leghorns down to too fine a point to be of the greatest value as egg producers? In other words, are they not too small for the best value?

When I was a boy of 15 I bred first the White and then the Brown Leghorns. At that time both of these varieties were of quite a different type from the standard Leghorn of the present day. They were a good deal larger in frame, longer in body, of a coarser make-up. Their combs were much heavier and had longer serrations or points. As well as I can remember, they laid a larger egg than they do to-day. In carriage, they were lower in front, with body carried more horizontal than the average specimen of to-day. Taken all around, they were of decidedly better egg type, in my way of looking at it.

That a great many strains or families of the Leghorns have been so long to secure the very finest and neatest of combs and the trimmest of tails, and light, fancy shanks supporting a neat little body, no observing poultryman can deny.

I believe also that the average breeder, if he has given the matter a second thought, can see that the present-day Leghorn has not the real stamina and vitality that he should have if he is expected to carry the banner for egg production at the head of the column and not be trampled under foot by his more vigorous rivals.

Consider Size.

Perhaps many of us do not stop to consider the question of size, unless our attention is called to it by someone who has been making comparisons. We have lately seen a number of fowls of this class from the Old Country—a lot from Denmark and some from England. They were all larger than our American birds. This fact alone set us to thinking and wondering if we were not allowing our strains to be too finely bred in the mad rush for prize-winning stock. It may be all right for the fellow who makes his living selling stock and eggs for exhibition purposes. But should we not as producers of commercial eggs look after the utility part of the work? We learned from those who were breeding the Danish stock, and had been experimenting with them for years, that they found them really better layers of larger eggs and they were of a decidedly more robust constitution. For this they were less liable to break down after a season of heavy laying, as many of the finely bred American Leghorns do. Those who have been working with these Danish fowls have been using them both in their purity and crossing them with home-bred stock. They say they have found them very satisfactory when used in both ways. As one of these breeders expresses himself, one can make Bantams out of Brahmas with a few seasons of selecting, starving and breeding at the proper season, etc.

Commercial Business.

But we are not after that kind of stock for the commercial egg business. You who have been following the reports of the present national egg-laying contest are aware how the pen of English Leghorns are holding the lead against all comers, and bid fair to continue that way to the end of the year. This fact alone should be enough to make our Leghorn breeders sit up and take notice.

It looks to us very much like, if this fine type of Leghorn is continued, we will have to have two classes—one called the exhibition type, good only for that purpose, and another for utility, bred to serve its best possible purpose for that. But such a course would not be wise. The fancy should not only cater to the show-room foibles, but look after the real or substantial side of it as well. If this were done, the trade in fine stock would certainly be increased, if all understood it that way. Let there be a meeting upon common ground. For a time, at least, the standard should be so adjusted or modified that a rather large comb, legs stout in bone, body of good length, broad and deep, would be the correct type. In fact, describe a fowl with a little more stamina in its make-up. We would, however, keep it entirely distinct from the Minorca in every line of its make-up. This can easily be done and still get fair size.

Definite Size Standard.

Another thing that should be looked after in considering this matter of size, is that of fixing upon something definite.

Who can tell you what the size of a 'Leghorn should be? When the novice asks the question as to size or weight, what are we to tell him? Tell him that it is about midway between a Cochin Bantam and a Brahma? If he is sufficiently versed in weights to know what these weigh, he may be able to figure it out, but what nonsenses—why not fix standard weights for the Leghorn and be done with it? This has been my plan for years, but someone says when you put weight to them you put them in the Minorca class. Not a bit of it! The Minorca weights are 6 1-2, 7 1-2, 7 1-2 and 9, for pullet, hen, cockerel and cock, respectively. For the Leghorn class we would suggest weights as follows: Pullet, 4; hen, 5; cockerel, 6, and cock, 7 pounds. You will notice that there is quite a difference between these and the Minorca weights, yet it will give them a standing. We will know where to find them and what to tell people who want to know what their size is. It will place them in a better position in the show room when it comes to deciding special and sweepstake prizes. They will not be handicapped as they now are in these cases.

Let us do a little planning to get the best there is for the utility man, and at the same time not hurt the thoroughbred stock trade. The more in harmony we get these two branches of the trade working, the better for both of them.

Anconas.

TWENTY Ancona hens and two roosters. Bell phone Main 5897-J. 5-24-31

Ducks.

FOR SALE—Four Indian Runner ducks and one drake, $5, or exchange for ten common hens. Phone Atlanta 5735-F. 5-26-5

ENTIRE lot of prize-winning Fawn and White and White Indian Runner Ducks for sale at $1.50 each. Will sell any number at this price. First come, first served. The ducks won first and second prizes at all the leading poultry shows in the South last fall. Will give ribbons with the birds. Oak Dean Poultry Farm, Stone Mountain, Ga. 5-20-2

Eggs—All Varieties.

THE EGGS of different varieties of fowls will be found classified under their respective breeds in the future, instead of under the classification of "Eggs."

Plymouth Rocks.

BARRED ROCK eggs, $1 per setting this week at 12 South Broad Street. Breeding stock for sale at a low price to make room for young stock. H. A. Kuhns, Stewart Avenue, Atlanta. 25-26-5

EGGS from prize-winning E. B. Thompson Ringlet Barred Rocks, either mating, $3 for fifteen, $5 for thirty. A. M. Kendall, Dallas, Ga. 3-3-11

Poultry—All Varieties.

FREE RANGE DUCK AND POULTRY FARM, Chamblee, Ga. Large stock of White Runners, Leghorns and Rhode Island Reds, enables us to ship fresh eggs, strong and fertile. Write for prices on stock and eggs if you want a bargain. 1-21-18

Poultry, Plants and Seeds.

BERMUDA grass seeds now ready at the oldest seed house South. Also many seeds to plant now. Mark W. Johnson Seed Co., 35 South Pryor Street. 34-21-5

Poultry—Disinfectants

AGASCO-SPRAY

WILL RID your premises of mites, lice, fleas and ants. It is ready for immediate use with brush or spray pump. When applied to poles and nests it eradicates lice and mites so effectually that fowls do not have to be carried through that inconvenient and nerve-racking process of dipping. Manufactured by Atlanta Gas Light Company, Atlanta, Ga.

THE ATLANTA GEORGIAN
Published by The Georgian Company, 20 East Alabama St. Atlanta, Georgia.

Entered at Atlanta postoffice as second-class matter.

Subscriptions Payable in Advance.
One year, mail, postage prepaid, $5.00
Six months, mail, postage prepaid, 2.50
Three mos., mail, postage prepaid, 1.25
One month, mail, postage prepaid, .45

Subscriptions Payable in Advance.
Delivered by carrier, one year $5.20
Delivered by carrier, six months .. 2.60
Delivered by carrier, three months .. 1.30
Delivered by carrier, one month .... .45
Delivered by carrier in Atlanta and other cities, one week .... .10

Dogs.

FOR SALE—Five well-bred pointer puppies, 7 weeks old, just right for next season, at half-price; $15.00 and $10.00. Carswell & Owen, Gordon, Ga. 5-24-14

Cows.

FOR SALE—Two fine Jersey cows, fresh in milk. Will be sold reasonable. 107 Garden Street. 5-26-4

WANTED—First-class milch cows that are fresh in milk. Call Ivy 1659-J. 211-5-25

TWO-YEAR-OLD gray Jersey cow, entitled to register, giving 1½ gallons milk per day. Bell phone Main 5097-J. 5-24-32

Poultry, Plants and Seeds.

H. G. HASTINGS & CO.

SEEDSMEN FOR THE SOUTH, 16 WEST MITCHELL ST. FOUR CITY DELIVERIES DAILY. NORTH AND SOUTH SIDE, 9 A. M.; INMAN PARK AND WEST END, 2 P. M. BELL PHONE M. 2568, ATLANTA 2568.

A TRIAL ORDER will convince you that the Red Comb Poultry Feeds are the feeds to feed your fowls. We carry all sizes. Baby Chick Feed, 8 lbs., 25c; 100 lbs., $2.35. Coarse Chick Feed, 8 lbs., 25c; 100 lbs., $2.35. Scratch Feed, 10 lbs., 25c; 100 lbs., $2.25. Meat Mash Feed, 10 lbs., 25c; 100 lbs., $2.25. The above prices are f. o. b. Atlanta.

PHONE US YOUR ORDERS for all kinds of vegetable and flowering plants. A fresh supply daily.

THIS IS THE SEASON to begin using lice powders, lice liquids and disinfectants. We can supply you with the following: Lee's, Conkey's, Rust's and Pratt's Lice Powders, 25c and 50c packages of each. Lee's and Conkey's Liquid Lice Killers, 1-qt. can, 35c; 2 qts., 60c; 1 gallon, $1.00. Conkey's Nox-i-cide and Pratt's Poultry Disinfectant, which are two as good disinfectants as there are on the market. Conkey's Nox-i-cide, 1-pint can, 35c; 1 qt., 60c; ½-gallon, 90c; 1 gallon, $1.50. Pratt's Disinfectant, 1 qt., 35c; ½ gallon, 60c; 1 gallon, $1.00.

TIME YET TO PLANT—More bush and pole snap beans, pole and bush lima beans, lettuce, radishes and carrots.

MEDICAL.

DR. R. P. SORRELLS, 313 Grand Building. Phone Ivy 7422. Diseases of women and children a specialty. I treat and cure diseases of women without the use of the knife. I also treat and cure cancer without using the knife. All consultations free and strictly confidential. 5-22-3

DROPSY CURED—Relieves shortness of breath in 36 to 48 hours. Reduces swelling in fifteen to twenty days. Collum Dropsy Remedy Company, 408 Austell Bldg., Atlanta, Ga. 5-25-11

DR. EDMONDSON'S Tansy, Pennyroyal and Cotton Root Pills, a safe and reliable treatment for painful and suppressed menstruation, irregularities and similar obstructions. Trial box by mail, 50c. Frank Edmondson & Bro., manufacturing chemists, 11 North Broad St., Atlanta.

The Georgian's Rent Bulletin

ROOM AND BOARD.

WANTED—Couple to board in private West End home; very desirable location. Phone West 190-L. 5-26-21

LARGE, desirable front room, four windows; private bath; also single room; good table. West Peachtree. Ivy 1959-L. 27-26-5

THREE large and cheerful unfurnished rooms, with or without board, in North Side private family; all conveniences. 74 East Merritts Avenue. 5-25-40

TWO delightful rooms, with board, neighborhood Georgian Terrace. References. Phone Ivy 4323-J. 5-25-26

FOUR gentlemen can secure board in private family; new home South Kirkwood. Phone Decatur 452. 5-25-21

BOARD and rooms, private family, couple or young men. Ivy 5859-L. 5-24-17

WANTED—Two or three young ladies; everything good to eat. Apply in person. 31 DeKalb Ave., Kirkwood, Ga. 5-24-201

WANTED—Six young men to board; large, well ventilated rooms; also table boarders; home cooking; private family. Call Ivy 5154-J. 141 Highland Ave. 200-5-24

THE CAPITOL TERRACE can accommodate a few more boarders; cool, delightful rooms; all conveniences; close in. 89 Capitol Ave. Main 3270. 5-23-34

TWO young men or married couple for nicely furnished front room; all conveniences; close in. Main 1558-J. 5-14-11

BOARD AND ROOMS.

EXCELLENT board; delightful rooms; close in; all conveniences. 115 South Pryor. 5-20-3

477 PEACHTREE ST.

WILL have pleasant rooms for gentlemen or couples of refinement; references; between Merritts Avenue and Linden; homelike. Bell Ivy 7010. 5-24-200

BEAUTIFUL furnished front room, with dressing room, in private adult family; close in; also room for gentlemen; excellent meals; prices reasonable. 56 East Cain. Ivy 5520-L. 5-22-32

NICE room and best of board; electricity; all conveniences; walking distance. Ivy 2856-L. 5-22-31

19 W. CAIN.

LARGE, clean furnished rooms; excellent board if desired; refined ladies or gentlemen. Ivy 6642. 5-22-33

LARGE room, nicely furnished, hot water; good table board. Also garage easy to get in and out. 121 Capitol Square. Main 4839-L. 5-22-30

RARE opportunity for refined couple or gentlemen to secure two furnished rooms, with or without board, in delightful North Side home; highest, coolest spot in city; no other boarders. Ivy 7311. 5-22-20

TWO young men can secure room and board in very desirable home in West End. All conveniences. Shower baths, private tennis court, etc. 88 Park St. 5-21-39

THE ROY, 22 E. Ellis, under new management. Now prepared to render patrons best service. Ivy 7398-J. 5-21-35

TWO large front rooms with excellent table board. Mrs. J. M. Colman, 279 Peachtree St. 5-21-206

DELIGHTFUL rooms with board, with or without private bath. Table board a specialty. 514 Peachtree. Phone Ivy 1499-J. Mrs. F. B. Gregory. 37-21-5

DO YOU want first-class board in private North Side home? Call Ivy 719-J. 5-20-18

WANTED—A few boarders; also table boarders. 327 Whitehall. Main 3286. 5-20-16

THE WILTON, 220 Peachtree; select boarding house; near in. Ivy 5795. 5-10-35

ROOM AND BOARD for four young men May 15. Private home. 163 Courtland. Ivy 7057-J. 5-10-25

BEST MEALS IN TOWN, $3 WEEK. ROOM AND MEALS, $4. 197 SOUTH PRYOR. CALL MAIN 5048. 5-5-30

PEACHTREE INN.

Peachtree and Alexander Sts. American plan $7.50 week up. Room to yourself. European, $3 week up. 1-9-34

36 EAST NORTH AVE.

BETWEEN the Peachtrees; nicely furnished rooms and excellent table board. Ivy 6501. 4-28-16

ROOMS AND BOARD.

Wanted.

WANTED—Room and board; private family; man and wife; prefer furnishing own room; require references and furnished if desired. Address A. Page, 398 South Boulevard. 28-25-5

WANTED—Board by couple with 6-year-old girl, in home where no other children; must be reasonable. West End preferred. P. O. Box 1192. 68-25-5

ROOM-MATE WANTED.

WANTED—By business girl, a roommate; close in; North Side. Ivy 6033-J. 5-24-30

ROOMS FOR RENT.

Furnished.

NICELY furnished rooms, two blocks from Capitol, reasonable. 101 Capitol Avenue. Main 2484-J. 5-26-29

DESIRABLE room for gentlemen, close in. Rate, $15 per month. Address F. M., care Georgian. 5-26-24

WELL furnished room and kitchenette for two business women. 126 Windsor Street. Main 3588. 5-26-20

NICELY furnished room in private home for young men; also garage. Main 4384. 5-26-17

ONE beautifully furnished front room, reasonable; private North Side home; walking distance. Ivy 5451. 5-26-16

FURNISHED room in private family; gentlemen preferred. Ivy 2421-L. 15 Bedford Place. 5-26-15

TWO beautifully furnished rooms, complete for housekeeping, $16; also one suite of three front rooms very reasonable; bath on each floor; Bell phone; best location. 290 Washington St. 5-26-14

TWO large connecting first floor rooms, furnished completely for light housekeeping. All conveniences; close in. 69 E. Fair. Main 3174-L. 5-25-58

LARGE, well lighted front room, second floor, block Candler Bldg. 102 Ivy Street. 95-25-5

FOR RENT—Room complete, for light housekeeping; all conveniences; private family; walking distance; $3.00 per week. 256 Houston Street. 210-5-25

TWO OR THREE furnished rooms for light housekeeping, electricity, gas stove; rent reasonable. Ivy 3287-J. 5-23-24

NICELY furnished rooms, with kitchenette, with bath, light and telephone. Call Main 3582-J. 5-22-18

TWO completely furnished rooms for light housekeeping. 106 Auburn Ave. 5-24-28

TWO nicely furnished front rooms; all conveniences; gas stove. 179 Capitol Avenue. Main 3758-J. 5-21-24

ROOMS FOR RENT.

Furnished.

HANDSOMELY furnished large front room, private bath; shady lot; gentleman preferred. "Peachtree," care American. 85-25-5

TWO bright connecting housekeeping rooms, completely furnished, North Side private home. Ivy 2098-J. 5-21-19

NICELY furnished cool room; close in; private home; adjoins bath; reasonable. Main 3428-L. 5-19-4

NICE ROOM with sleeping porch; every convenience. 419 Gordon, West 905-J. 5-25-57

THREE furnished rooms for light housekeeping to couple. 99 Woodward Ave. Atlanta 5851 M. 82-25-5

FOR RENT—One nicely furnished front room; every convenience; 5 minutes walk to center of city; private family. Apply 7 Pulliam Street. 5-25-25

LARGE ROOM, next to bath, to gentlemen, or will rent room with dining room and kitchenette, to couple, furnished. Ivy 2329-J. 5-25-23

ONE well furnished cool room, large closet, next to bath, for one or two gentlemen. Apply 75 West Baker. Phone Ivy 5202-L. 5-25-24

ELEGANTLY furnished front room; five windows; near in; rooms for gents. 11 Cone. 43-25-5

MARLBOROUGH Apartment No. 12, attractively furnished room, adjoining bath; phone, electric lights. Call Ivy 2958-L. 44-25-5

TWO furnished rooms for light housekeeping; sink in kitchen. 239 Courtland Street. 5-25-16

ONE large furnished front room, suitable for one or two gentlemen; hot and cold baths; pleasant home surroundings. 181 Forrest Avenue. 5-25-15

ONE LARGE front room, with closet; hot and cold water. 88 Gordon, West End. West 1172-J. 5-25-20

FOR RENT—Furnished sitting room, bed room and private bath adjoining; North Side; private family; references exchanged; June 1 to September 1. Ivy -19-J. 48-25-5

ONE nicely furnished front room to couple or gentlemen, with or without board. Apply 12 Brown Place 5-24-24

FURNISHED rooms for gentlemen, $5.00 to $12.00 per month. 37 Carnegie Way. 39-24-5

EXCEPTIONALLY pleasant room, furnished; all conveniences; refined surroundings. 316 Courtland Street, between East Baker and Forrest Avenue. Phone Ivy 6158-J. 37-24-5

ROOMS in West Peachtree home; all conveniences. Phone Ivy 3281. 5-24-5

FURNISHED rooms and rooms for light housekeeping. Splendid neighborhood. 123 South Pryor Street. 5-24-9

152 WEST PEACHTREE—Nicely furnished front room in private modern home; also front housekeeping suite; bath connecting. Walking distance. Rent reasonable. 32-24-5

FARLEIGH APARTMENS.

135 SPRING STREET; close in. I have now a three-room apartment, one three-room unfurnished apartment, and several single rooms, nicely furnished, at summer rates. Apply George Hancock, Mgr. 5-17-31

FURNISHED rooms, close in, North Side; all conveniences. Ivy 6033-J. 5-24-33

THREE furnished rooms; sink in kitchen. Main 2763-J. 5-24-35

LARGE front room complete for light housekeeping, including gas range; $2.50 per week. Close in. 18 Woodward Avenue. 5-24-203

TO NICE young man, newly furnished room, in private home; all conveniences. Ivy 2211-L. 5-24-204

LARGE, attractive front room in private home; Druid Hills section; for gentlemen; 6 o'clock dinner if desired. Phone Ivy 7508-J. 5-24-29

FURNISHED rooms; private home; all conveniences; hot and cold baths. 19 E. Harris. Ivy 6349-J. 5-8-11

Unfurnished.

THREE unfurnished rooms for rent at 233 S. Pryor St. 5-26-28

FOR RENT—Unfurnished room, $3 per month; furnished room, $8 per month. 374 Glenn St. 206-5-26

THREE lovely rooms, private bath and hall, constituting entire upper floor, for rent, $15 per month. Would also like to sell gas stove in first-class condition, real cheap. Apply 281 Central Avenue. 27-24-5

THREE connecting rooms for housekeeping, all conveniences; reasonable. 62 W. Pine Street, near Spring. 5-25-53

FOR RENT—One apartment, with two rooms, hot and cold water, bath, gas; close in; couple preferred. Price $10. Apply 387 Whitehall. 5-25-19

THREE first-floor connecting rooms, close in, with private family, to couple without children; sink in kitchen; all conveniences. Main 3940. 66 Woodward Avenue. 5-25-18

THREE or four rooms; nicely arranged; two blocks off Peachtree. Call 122 E. Pine St. 46-25-5

FOR RENT—Two upstairs rooms, kitchenette and separate bath room. Call Ivy 1767. 205-5-24

THREE large rooms, close in; reasonable; $12.50 per month. 108 East Ellis Ivy 2576-J. 5-24-20

THREE unfurnished connecting rooms; all conveniences; with owner; close in. Apply 68 Hood St. 5-24-26

FOR RENT—Three nice connecting rooms by owner. No children. 46 Orme Street. 5-24-8

ENTIRE upper floor of my private home in West End, consisting of three rooms; also trunk room, linen closets, private bath, hall. Every convenience. Phone West 128-J. 5-21-31

Furnished or Unfurnished.

THREE beautiful corner rooms; separate entrance; private bath, veranda; sink in kitchen. Ivy 99. 5-26-27

FOR RENT—Fine large ground floor room, with second-floor room, connected by private stairway. Central location. Inquire at 403 Gould Building. 207-5-25

TWO beautiful rooms, strictly private family, Inman Park; new home, every convenience. Ivy 7244-J. 5-24-34

ONE furnished or unfurnished front room; private family. 7 Kent Street. 5-21-23

ONE nice room furnished or unfurnished, conveniently located, half block from car line, all conveniences; cool and shady. Call Decatur 507. 5-20-14

ROOMS WANTED

Unfurnished.

WANTED—Three connecting housekeeping lower floor rooms, modern conveniences; prefer small cottage on account two children. State full particulars, price. Address Lester, 94 North Pryor Street. 30-26-5

ARE YOU LOOKING for a good position? A little "Want Ad" will find it for you.

HOUSEKEEPING ROOMS. FOR RENT.

Furnished.

TWO rooms, furnished, for light housekeeping. 591 Whitehall. Atlanta phone 6165-B. 5-24-23

APARTMENTS FOR RENT.

Furnished.

APARTMENT of three rooms, completely furnished, for housekeeping; reasonable; exceptional. Phone West 1044-J. 5-24-16

THREE light housekeeping rooms, well furnished, in private home; very best location, to reliable couple. Call Ivy 967-L. 5-24-19

FURNISHED upstairs flat; conveniences for housekeeping; adults only; newly papered. 166 Courtland. Main 4347-J. 5-24-10

Unfurnished.

UNUSUAL OPPORTUNITY—Most desirable seven-room apartment in Inman Park; all conveniences; hot water and janitor service. Ideal location. Available immediately. Call Ivy 3506-J. 84-25-5

BEAUTIFUL small apartment, close in, steam heated. Phone Ivy 428. 52 E. Cain. 5-23-37

FOR RENT—Upstairs apartment of five rooms with bath, in best residential district in city. Electric lights furnished, also heat in winter, $35 per month. Call Ivy 5398-L. 5-21-200

Furnished or Unfurnished.

TWO, three or five-room apartment, with kitchenette and private bath; also garage. No children. Ivy 2432. 5-23-40

APARTMENTS WANTED.

Furnished.

WANTED—To rent a small furnished apartment. Address Savannah, Box 800, care Georgian. 33-26-5

HOUSES FOR RENT.

Furnished.

FOR RENT—Beautifully furnished six-room bungalow; June 15 to September 15. Phone Ivy 3634 or address A., care Georgian. 5-25-211

COMPLETELY furnished seven-room house for summer; references required. 98 E. Georgia Ave. Main 4170-L. 5-22-23

FOR RENT—Beautifully furnished 6-room bungalow, June 15 to Sept. 15. Phone Ivy 3634, or address "A," care Georgian. 5-25-211

SUMMER rent; delightful furnished home; large, shady lot; reasonable rent. "Between Peachtree," Georgian. 86-25-5

HOUSES FOR RENT.

Unfurnished.

ONE 8-room brick house, located at Faith's Crossing. Atlanta 4861. Bell Ivy 9166. 5-26-25

FOR RENT—Jam-up cottage; six rooms and hall; in Decatur, Ga.; big lot; all conveniences; $25 per month. Address S. O. S., Box 11, care Georgian. 5-26-7

JUNE 1—My home in Kirkwood, on East Lake car line; eight rooms; all conveniences; large, elevated lot, beautifully shaded. W. C. Cousins, 416 Kiser Building. Phone 463 Decatur. 32-26-5

FOR RENT—8-room brick residence, close in; No. 65 E. Cain. Apply Ivy 3834-J. 5-25-209

NINE-ROOM HOUSE; toilet and bath both floors; best section South Side; close in; convenient car service; rent reasonable. Call Owner, Main 2241. 49-25-5

10-ROOM brick house at 71 W. 15th St. All conveniences; two baths; large lot with servants' house, stable and garage; $100.00 per month, or will lease by year. Call Harper Bros. Main 562. 5-24-22

BARGAIN FOR RENT—Seven rooms; high ceilings; very large; coolest in the city; ideal location, between Tenth and Eleventh Streets and between the Peachtrees; 48 Columbia Avenue. Possession June 1. $40. Phone Ivy 3208-J. 5-24-3

OUR RENT list describes everything for rent. Call, write or phone for one. Ivy 3390. Charles P. Glover Realty Co., 2½ Walton street. 2-13-49

FOR RENT.

Corner Peachtree and Alexander Streets we have several nice flats of six rooms with all modern conveniences, large rooms with plenty of light, nice neighborhood, and within 10 minutes' walk of center of the city. Price, $25.00. Let us show you through.

GEO. P. MOORE,
Real Estate and Renting.
10 Auburn Avenue.

HOUSES WANTED.

Furnished.

WANTED—For summer, furnished house, six or seven rooms, by refined family of four. Call Ivy 1872 during office hours, or write W. R., Box 893, care Georgian. 25-25-5

Unfurnished.

WANTED—June 1st, 5 or 6-room cottage or apartment, North Side, all conveniences; reasonable. Call Ivy 4816 after 6 p. m. 5-25-208

WANTED—By August 1, up-to-date eight to ten-room house; large lot; garage to accommodate two cars; Druid Hills section preferred or North Atlanta; would not object to going some distance out; only three in family; would take best care of property. Address House, 907 Grant Bldg. 5-24-12

OFFICE SPACE FOR RENT.

FOR RENT—Three large, outside, beautifully furnished rooms, second floor; hot and cold water, gas, electricity, sewerage. Corner Peachtree and Auburn. Thirty seconds from and overlooking Five Points. Ideal location for physician's or dentist's office, general offices, sales or display rooms. Cheap rent. Long lease. Apply to F. Rosier, 74 North Pryor Street. Phone Ivy 836. 6-23-2

DESK SPACE with use of telephone. Apply 533 Candler Bldg. 4-25-9

SUMMER RESORTS.

WILTON LODGE, Turnerville, Ga., cool, quiet and comfortable; in Blue Ridge Mountains, nearby Tallulah Falls. Excellent fare. Rates reasonable. 69-25-5

Atlanta Real Estate Is Certain to Increase in Value. There Are Bargains in These Ads.

BUSINESS GUIDE

Ready Reference for the Business Man, the Artisan And the Public in General

Auction Sales of Furniture and Household Goods.

CENTRAL AUCTION COMPANY, 12 East Mitchell street, buys and sells everything; regular auction Tuesday and Friday. Bell phone Main 2424. 10-3-41

Banks.

AMERICAN NATIONAL BANK, Corner Alabama and Broad street. CAPITAL AND SURPLUS $1,000,000.

Bicycles.

FOR BICYCLES and supplies, See D. Alexander, 54 N. Pryor. M. 3116. Repair Work a specialty. 3-27-51

CALL Main 1320, Atlanta 1436. Bicycle repairs and sundries. Atlanta Bicycle Company, 10 Peters Street. 2-15-66

Blacksmithing.

STRUCTURAL STEEL AND IRON WORK.

WE make all kinds of metal windows and doors, also window gratings and hangers of all kinds. Anderson Bros. & Rich, 372 Edgewood Avenue. 4-2-7

Blue Prints.

DIXIE BLUE PRINT CO.

40½ LUCKIE STREET, Atlanta, Ga. Best equipment. Best prints of any size or kind. Lowest prices. Phone Ivy 5364. 4-28-12

Builders.

LET US BUILD you a home. Will buy you a lot or pay off your lot. Terms to suit. 400 Temple Court. Main 4189. 4-15-16

Carpenter and Builder.

ALL KINDS REPAIR WORK. D. M. WHEELER, 19 South Forsyth St. Phone M. 4186. Atlanta 1547. 12-31-16

Carpets and Rugs Cleaned.

ATLANTA STEAM CARPET CLEANING COMPANY (Inc.) 27 West Alexander street. Phone Ivy 4186. Moist and dry cleaning. Rugs woven from your old carpets and rags. Porch shades made to order. 2-5-27

Coal, Coke and Wood.

S. M. TRUITT & SONS, for dry wood and best coal. 1-31-21

Contract Painting and Wall Tinting.

J. A. JOHNSON, 397 W. Fair St., West 1288-J, for all kinds of painting and tinting.

Chiropodist.

YOU will find the best chiropodist in town at 16 Marietta Street. M. 5249-J 5-26-10

Dentist.

BEST WORK

Crowns (22 k.) $5.00
Bridge work $3.00
Full set teeth $3.00
Filling 50c

R. R. fare allowed 25 miles. All work guaranteed 20 years.

Eastern Painless Dentists

38½ Peachtree St., Near Walton.

4-2-31

Ear, Nose, Throat and Lung Trouble.

DR. GEORGE BROWN, Diseases of the Ear, Nose, Throat and Lungs, 312-14 Austell Bldg. I have the only compound oxygen plant ever brought South and make this gas daily. Weak, nervous, anaemic and pale people are invited to call. 4-6-13

Engineering and Machine Designing.

SEE US.

OUR EXPERTS are prepared to give the benefit of their wide experience in designing and building of dies and models. Carroll Reid Novelty Company, Inc., 146 West Mitchell Street. 5-25-52

G. V. PLANT, M. E.

I DEVELOP YOUR INVENTION. Dixie Pattern and Machine Works, 262 West North Avenue. Main 2829. 4-5-17

Fire-Proof Storage.

WE STORE HOUSEHOLD GOODS and pianos. Office and warehouse, 239-241 Edgewood avenue. Ivy 2037. John J. Woodside Storage Company.

Fly Screens.

Fly Screens Made to Order. OAKLAND CITY REPAIR WORKS. Carpenter and cabinet work a specialty. Call West 242-L. Atlanta 528. C. F. Dickey, Mgr. 5-1-37

FLY SCREENS.

METAL AND WOOD FRAMES, portable garages. W. J. Baker Company. Bell phone Ivy 926. No. 811 Empire Life Bldg., Atlanta, Ga. 5-1-4

FLY—SCREENS—FLY

COME SEE our Roll-away Screens, our Roller-bearing Screens, our Sliding Screens; none better. It will pay you to see our goods; get prices. 217 Kiser Bldg. Main 1319. Porter Screen Co. J. J. Crawford, Agent. 2-4-14

Fresh Oysters Daily.

VIRGINIA and New Orleans oysters on the half shell, 40c dozen. 77 Peachtree street.

Furniture Repairing and Upholstering.

FURNITURE repaired, upholstering, refinishing neatly done. Work called for and delivered. Young K. Carson, 479 Marietta street. Atlanta 3567. 3-5-6

W. L. LUNSFORD & CO., Upholstering, repairing and refinishing furniture of all kinds; satisfaction guaranteed. Phones, Atlanta 5950-F, M. 6111. 2-5-36

Furniture.

Rosser F. Jordan Furniture Co., 144-6 Auburn Ave. Phones: Bell Ivy 4467, Atlanta 1800.

WE CARRY a full line of household furniture from kitchen to parlor; also a complete line of summer porch goods, such as porch sets, porch rockers, rugs, etc.; refrigerators, ice cream freezers and everything in the furniture line. We can save you 20 per cent on everything. Call and see us before buying elsewhere. Cash or terms. 5-15-8

T. C. FURNITURE CO. Cash or easy payments, 415 Marietta. Phone Atlanta 1797. 4-5-12

Groceries.

GUARANTEED fresh country eggs 16½c doz., credit grocers, 30c; lemons, 14½c doz.; 24 lbs. guaranteed flour, 64c; 48 lbs., $1.27; 96 lbs., $2.93, barrel, $4.99; No. 10 Silver Leaf lard, $1.37; No. 10 Cottolene, $1.19. Cash Grocery Co., 118 and 120 Whitehall. 5-21-9

Hat Cleaning.

STRAW HATS, 25c; Soft Hats cleaned and blocked, 35c. George's Hat Cleaning and Shoe Shine Parlor, 3½ E. Ala. Street. 4-10-11

Hatters.

ACME HATTERS make old hats look like new. Mail orders given prompt attention. 20 East Hunter street. 12-3-44

Jewelry.

FRENCH and Electric Clocks repaired. We call for and deliver them. Phone us if you want to know the correct time.

Harris Bell Co.

5 SOUTH BROAD STREET.

Lighting Fixtures.

ELECTRIC and gas fixtures; all new styles; lowest prices. Queen Mantel and Tile Company, 56 West Mitchell street. Phone Main 681. 1-16-16

Lime, Concrete, Roofing, Stone.

LADD LIME AND STONE COMPANY. Lime, concrete and roofing stone. 915 8d Nat. Bank Bldg. 2-8-50

Mattress Renovating.

SANITARY MATTRESS RENOVATING—Factory new and up-to-date; moderate prices; give us a trial. Jackson & Orr Company, Means street and W. & A. R. R. Both phones. 3-20-14

Printing.

THE FRANKLIN PRESS for the cheapest and best printing. 41½ Peachtree St. Phone M 4608-J. 31-29-5

RYBERT & HOLLINGSWORTH

FOR ANY KIND of printing. We satisfy our customers. 10 Gilmer Street. Bell Main 4600. 5-17-3

Roof and Gutter Work.

I REPAIR all roofs, gutters, all kinds sheet iron work. 33 South Pryor. Main 3127. T. W. Hooper. 3-4-62

Safe Cracksman.

Fire and burglar proof safes opened and repaired. C. C. Downes, 29½ Marietta Street. Phones M. 2146. Atlanta 4922. 4-5-11

Sand.

SAND.

SAND in any quantity and quality; prompt delivery. S. M. Truitt & Son. 1-13-32

Sewing Machines.

WE RENT new machines with complete set of attachments for $2 per month; also machines repaired; prompt delivery. Both phones 1893. Singer Sewing Machine Company, 79 Whitehall. 9-14-44

Shoes.

GET the best shoes for the whole family. Peacock & Drennen, 222 Marietta Street. 4-16-28

Shoe Repairing.

SHOES HALF-SOLED, SEWED, 50 CENTS.

At Gwinn's Shoe Shop, 6 Luckie Street, Opposite Piedmont Hotel. Both phones. 2-26-45

Stove and Range Repairing.

STOVE DOCTOR.

STOVE, range and furnace repairing. 61 South Pryor Street. Bell Phone Main 1460. Atlanta phone 1410. 4-10-10

DAN, THE FIXER.

STOVES AND REFRIGERATOR REPAIRING.

We sell second-hand gas stoves. We sweep chimneys. 121 WHITEHALL STREET. Atlanta phone 2235. Bell phone M. 2699.

Trunks, Bags and Suitcases.

RETAILED AND REPAIRED. ROUNTREE'S, 77 WHITEHALL ST. PHONES: Bell M. 1576. Atlanta 1654.

Umbrellas.

"Taylor-Made" Umbrellas.

BUY from makers; all prices and styles; re-covering and repairing; every umbrella kept in repair free. Phone for salesman; prompt service. TAYLOR UMBRELLA CO., 116½ Whitehall St. 4-23-35

Violin Maker.

OLD VIOLINS BOUGHT, sold and exchanged; repairing a specialty. The Old Reliable Violin Dealer. Mays Badgett, 34½ Peachtree. 2-31-34

Wood.

WOOD.

SOUTH GEORGIA mill cut-offs by the carload or any quantity you may want. They make fine kindling. S. M. Truitt & Son 1-13-32

Is Your Name in the Business Guide?

If you want a tinner, a hatter, a rubber stamp maker, a stove repairer, a hair dresser, a milliner, a dressmaker, a watchmaker, a key maker, a shoe repairer or any like work, would you know where to go? The Business Guide in the "Want Ad" Section of The Georgian will give you the desired information. Look it over.

REAL ESTATE AND CONSTRUCTION NEWS

Committee to Seek Peachtree Widening

Committee Wants Immediate Relief of Congestion—$5,000 Asked. Realty Notes of Interest.

A meeting of the utmost importance to property owners along downtown Peachtree and to the entire city will be held Monday afternoon at 3:30 o'clock by the finance committee of the City Council to hear from a representative committee on the pressing need of widening Peachtree from Carnegie Way and Forsyth Street to Harris Street, to relieve traffic congestion that has become almost menacing. Well-known citizens will ask that $5,000 be appropriated immediately for this purpose.

The plan, briefly stated, is to cut five feet from each sidewalk so as to add ten feet for vehicular traffic, and later on to set buildings back so as to create ten-foot sidewalks. The acquisition of ten feet more for vehicles, it is stated, will be sufficient to relieve a condition in traffic that has long been a cause for drastic action.

Among the citizens who have been asked to appear as a committee before the finance committee are Asa G. Candler, Forrest Adair, W. H. Kiser, Robert F. Maddox, John W. Grant, J. H. Ewing, E. W. Alfriend, Carl Witt, Henry H. Schaul, Dr. H. F. Scott, Dr. W. B. Hamby, John E. Murphy, H. L. Cobbs, Will Lowenstein, Hugh Richardson, Virgil and Roy Collier, Willis E. Ragan, Henry S. Jackson, J. H. Gilbert, Dr. J. R. Hopkins and others.

Some time ago citizens, backed up by city and county, guaranteed $50,000 for buying a ten-foot strip at the "bottle neck" (junction of Peachtree and Forsyth Streets and Carnegie Way) for setting buildings back. The Winecoff Hotel was built back in accordance with this plan. This part of the project will not be taken up just now, because the matter of widening to relieve traffic congestion immediately is considered of more pressing importance.

Property owners around Baker and Peachtree Streets also have a plan for cutting off the corners at that point so as to give more room for traffic. This plan will also be taken up later. The proposition is to shave off the front of Dr. J. R. Hopkins' lot at the southeast corner of Baker and Peachtree and take some of the Goldsmith front, controlled by E. W. Alfriend, at the northeast corner. This improvement would serve to reduce the curve of Peachtree and to make it possible for vehicles to pass without danger between cars and corners.

Sidewalks between Harris and Baker on Peachtree have already been widened and it is to further this scheme that the citizens' committee will petition the finance committee. It is estimated that the preliminary work can be done for $5,000, and that it can be accomplished in a short time and without closing the street.

The finance committee considered Monday morning the Whitehall regrade matter, when a number of prominent citizens were heard. Among the speakers was Sam Inman, V. H. Kriegshaber, Walker Dunson and others. No opposition developed, and the advocates of the project anticipate that the plan will be finally approved.

Building Permits.

$5,200—C. Shelverton, 68 Thirteenth Street, two-story frame apartment house. Day work.

$2,750—Keystone Investment Company, 47 Vedado Way, one-story frame dwelling. Day work.

$400—West End Greenhouse, 274 Selis Avenue, greenhouse. Day work.

$25—Smith, Ewing & Lankin, 46 Auburn Avenue, alterations. Day work.

$200—H. E. Eubanks, 82 Loomis Avenue, additions. Day work.

$2,000—J. N. Sanders, Wellington Street, one-story frame dwelling. Day work.

E. V. Moore's Change.

E. V. Moore, formerly general agent of the National Life and Accident Insurance Company and the Interstate Casualty Company, has formed a connection with Porter & Swift, the well-known real estate agents. During his short service as salesman he has made several interesting sales.

To Open Up West Tenth Street.

The proposition to extend the West Peachtree car line from Sixth Street to Tenth, west on Tenth to State and out State to the steel works, is considered in real estate circles to have considerable significance. The entire section west of West Peachtree and north of Sixth is undergoing a rapid development as a residence neighborhood, and it is pointed out that car-line facilities are badly needed. Announcement has been made recently of extensive subdivision work in the neighborhood affected, and more improvements, it is said, will come with the car service.

Interest in Art Gallery.

Several real estate men got busy Monday morning planning a location for Atlanta's proposed $250,000 art gallery, anticipating that possibly it might be deemed desirable to put the institution on private property. The first plan suggested was to put the building on the site of the old Government structure at Piedmont Park, and Haralson Bleckley, well-known architect and author of the Bleckley Plaza plan, drew blueprints for the same. The gallery will cover an extensive territory, and the ground provided for it will be valuable.

For Public Market Site.

Revival of the discussion of a public market, where citizens of Atlanta can buy on a co-operative basis, has attracted the attention of Atlanta real estate men through the possibilities it offers in the way of a site for a location. In nearly every case where a big enterprise is seeking to locate, the realty men find a desirable place. The proposal is to have a bond issue of $500,000 to buy a 200 by 300 foot site and to erect a $250,000 building. Several land brokers declared, however, that they thought this too high a price to pay for a site, and that they could furnish sites for half that amount. A thousand dollars a front foot, said a prominent lease man, will buy a mighty good location for a public market, and it will be close to the center of activities.

Auction Sales Net $27,560.

Auction sales of bungalows and lots by Foster & Robson and W. E. Treadwell & Co. at Gammage's Crossing on the East Point car line brought a total of $27,560.

The sales were as follows:

To Bryan Bettis, bungalow, $2,810; J. H. Davis, bungalow, $2,750; I. M. Blair, lot 4, $635; W. A. Johnson, lot 5, $715; C. Camp, lot 6, $865; J. R. Lawhorn, two-story house, $2,510; J. M. Bishop, lot 8, $615; E. W. Hawkins, bungalow, $2,425; A. Findley, lot 10, $435; F. A. Suttles, lot 11, $660; O. C. Cole, lot 12, $610; Bassett Blackwell, bungalow, $2,760; A. E. Ragsdale, lot 14, $670; O. C. Cole, lot 15, $670; Mrs. A. C. Turner, bungalow, $2,335; J. W. Ivy, lot 17, $550; W. H. Lowe, lot 18, $415; O. C. Cole, lot 19, $400; James Barr, lot 20, $440; J. L. Cheet, a lot and bungalow, $2,380; E. P. Ryan, lot 22, $430; J. R. Lawhorn, lot 23, $530; L. Bridwell, lot 1, $900. Total, $27,560.

Oakhurst Property Bought.

E. Davis has sold to M. F. Huggins, through J. F. Mayfield, of the Harris G. White Real Estate Agency, a two-story, nine-room house at Oakhurst, adjoining William Schley Howard's place, for $12,000. This is on a lot 265 by 445 feet. The property is on College Avenue.

West Peachtree and Other Buys.

Mrs. E. W. Smith has bought from Clarence Blosser, through Arthur M. Reid, of the Martin-Ozburn Realty Company, 516 West Peachtree Street, for $8,000. Mr. Reid has also made several other sales, aggregating nearly $10,000.

PROPERTY TRANSFERS.

Warranty Deeds.

$107—W. D. Stripling to Bertha Reid, lot 19, E. W. Marsh subdivision of Pittsburg, land lot 87, January 30, 1913.

$1,600—B. J. Broxton to Jos. S. Etcherson, No. 212 Greensferry Ave., lot 43x113 feet. April 5, 1913.

$300—Sarah Smith to F. L. Williams, lot 40x191 feet, east side of West Avenue, 194 feet south of Railroad Street. May 26, 1913.

$40—Hollywood Cemetery Corporation to A. J. and W. C. Wallace, lot 9, block B of Hollywood Cemetery. October 28, 1912.

$1,850—Mrs. Pauline Manasseh to E. Dorfler, lot 30x147 feet, east side Kelly Street, 72 feet south of Clarke Street. November 10, 1910.

$200—Asa G. Candler to Griffin T. Howard, lot 30x139 feet, south side Foundry Street, 160 feet south of Sunset Street. March 18, 1913.

Bonds For Title.

$700—L. Z. Gilbert to Frank T. Pike, lot 25x103 feet, west side Smith Street, 50 feet south of Garner St. May, 1913. Transferred to G. W. Wright. May 19, 1913.

$1,200—Sarah and Cordelia Huff to H. L. McEwen, lot 75x200 feet, northeast corner Huff Road and Ellsworth Avenue. May 5, 1913.

Quit Claim Deeds.

$5—Savings Building and Loan Association to J. M. Beasley, No. 255 Lawton Street, 51x253 feet. May 24, 1913.

$2—Albert E. Finkell to Ferdinand Bosson, lot 34x126 feet east side of McDaniel Street, 174 feet south of Buena Vista Avenue. May 13, 1913.

Loan Deeds.

$750—James H. Hawes to Mrs. Mattie J. Langford, 38 acres, north side of Wilson's Mill Road, land lot 244, Fourteenth District, adjoining Dameron & Dollar. May 24.

$2,000—Samuel W. Sullivan to Mrs. M. L. Stranahan, guardian, lot 50 by 200 feet, northeast side of Gordon Street, 317 feet northwest of Wellington Street. May 22.

$500—B. Baeh to Mrs. Rosa Herzfeld, 54 Kelly Street, 57 by 145 feet. May 16.

$1,000—J. T. Stewart to George E. Dowell, lot 54 by 203 feet, east side of Highland Avenue, 54 feet north of Bigham Avenue. May 26.

$500—A. D. Tull to Mrs. Ella M. Morris, 510 Lawton Street, 60 by 135 feet. May 26.

$1,000—Elias Dorfler to Mrs. Sarah E. Sennett, lot 30 by 147 feet, 84 Kelly Street. May 19.

Mortgages.

$424—Miss Hester D. Boylston to Atlanta Banking and Savings Company, lot 40 by 110 feet, southwest corner of Gaskill and Estoria Streets. May 22.

$750—Dolph Walker to W. A. Jones, 717 Edgewood Avenue. January 29.

Deeds to Secure.

$1,860—J. D. and C. A. Fleming to W. B. Hamby, 181 Cameron Street, 50 by 150 feet. July 27, 1910.

$1,404—J. Myrick Beasley to Southeastern Land and Investment Company, 255 Lawton Street, 51 by 253 feet. May 23.

The Sunday American goes everywhere all over the South. If you have anything to sell The Sunday American is "The Market Place of the South." The Sunday American is the best advertising medium.

REAL ESTATE FOR SALE.

Sharp & Boylston

WEST END.

LUCILE AVE.—Near Peeples St., we can sell you a 10-room, 2-story house on extra large, elevated lot for $6,000. This place has a loan bearing only 5 per cent interest, balance easy. Owner a non-resident and wants to sell.

BEECHER ST.—Near Lee; this is a nearly new 6-room cottage on lot 50x200 feet. This is a genuine pick-up at the price—$3,250—and look, only $300 cash and balance $30 per month.

St. Charles Avenue Lot.

THIS is the cheapest lot on this street. See us for price, terms and location.

REAL ESTATE FOR SALE. HOUSES FOR RENT.

W. A. FOSTER & RAYMOND ROBSON

11 EDGEWOOD AVENUE. REAL ESTATE, RENTING AND LOANS.

FOR SALE.

SUBURBAN BUNGALOWS. WITH CITY CONVENIENCES. FIFTEEN-MINUTE CAR SERVICE. GOOD, ESTABLISHED NEIGHBORHOOD.

BRAND NEW; six rooms; bath, hot and cold water, tile walks; big lots. Nice mantels, electric fixtures, etc.

THIS IS YOUR OPPORTUNITY to buy a home on easy terms, and at BARGAIN PRICES, as we are instructed to sell them, and WE WILL. Simply ask for salesman. All are posted.

AT EAST LAKE, on Skiff Avenue, right at the corner of the club grounds, a very attractive six-room bungalow, with all city conveniences, excepting gas. Sleeping porch, screened throughout. Lot 105 by 165 feet. The owner of this property is leaving Atlanta, and has authorized us to sell at the bargain price of $4,250. Any reasonable terms. See Mr. Hook.

IN THE FOURTH WARD—Some property on two good streets, renting for $68 a month; $6,000. One-half cash. This is good property, and a splendid investment. See Mr. Cohen.

IF YOU HAVE MONEY to lend, we can place it safely.

FOR RENT.

SUBURBAN HOMES.

IN INMAN PARK, Edgewood, Kirkwood and Decatur, we have a number of pretty cottages, and a few very attractive larger homes. Most of these places carry all of the conveniences. Kirkwood and Decatur as yet have not the gas, but electric lights and plumbing. This is the time when the country is most attractive, the car service fine, and to remain during the winter is no hardship. Large lots, good schools and churches, and reasonable rents. Let us tell you about these.

CLAIRMONT AVENUE, DECATUR, GA.

ON THE CORNER of Ponce DeLeon, in this pretty little town, within twenty-five minutes' ride of the city, we have this splendid modern eleven-room house, on large corner lot. Would be a choice location for a large private family or for summer boarders. We are offering at low rental to first-class parties.

BUSINESS HOUSES.

IF YOU ARE looking for a business location, either central or in some of the thickly populated suburbs, you should come in and consult our list. We will tell you about these, and we are then ready with comfortable conveyances to show you our properties.

FOSTER & ROBSON.

HOUSES FOR RENT. HOUSES FOR RENT.

FOR RENT.

14-r. h., 291 E. Hunter St.	$40.00	11-r. h., 177 W. Alexander St.	$45.00
13-r. h., 188 S. Forsyth St.	50.00	10-r. h., 342 Gordon St.	50.00
11-r. h., 235 Courtland St.	45.00	10-r. h., 23 Hayden St.	20.00
11-r. h., 83½ Houston St.	60.00	9-r. h., 24 W. Baker St.	35.00

WE PUBLISH A WEEKLY RENT BULLETIN, giving a good description of everything we have for rent. Get a copy.

JOHN J. WOODSIDE.

Atlanta Phone 618. 12 AUBURN AVE. Bell Phone Ivy 671.

REAL ESTATE FOR SALE. REAL ESTATE FOR SALE.

Business Sites

47 Auburn Avenue, 20x80	$100.00
Southwest corner Pryor and Garnett, 30x50	35.00
65 East Alabama Street, store and basement	125.00
50-52 Auburn Avenue, 20x100 each and basements, each	100.00
493 Peachtree Street, 18x40	75.00
105 N. Pryor Street, 22x60	105.00
84 Ivy Street, 20x35	35.00
34 Luckie Street, 25x50	125.00
324-6 Peachtree St., about 9,000 square feet	300.00
Corner Whitehall and Humphries, 20x40	40.00
6-8 Butler Street, 5,000 square feet	75.00
6 Auburn Avenue, office 12x20	50.00
Desk space, 2d floor Atlanta National Bank Bldg.	11.50

Turman, Black & Calhoun

203-8 Empire Bldg.

REAL ESTATE FOR SALE.

FOR SALE—Good six-room cottage in Decatur; has large lot, 60 by 240; dandy garden; good barn; house is nicely papered; has sewer, water and electricity. The price is $3,250, on easy terms. Address B. S., Box 100, care Georgian. 5-26-8

LEASE OR SALE—Artistic bungalow; screened, tiled, furnace, garage. Address "Ansley Park," care American. 87-25-5

ORMEWOOD PARK, by owner, 5-room house, lot 50x225; has cabinet mantels, kitchen cabinet, china closet, bath, hot and cold water, large front porch; house screened throughout. Price, $2,500; $500 cash, balance $20 a month, 6 per cent interest. Atlanta phone 5732. M. J. R. Dixon. 76-25-5

FOR LEASE or sale, 10-room residence, new, every convenience; possession given at once if desired. No. 44 East 9th Street. Phone Ivy 5376. 77-25-5

FOR SALE—New six-room bungalow; electric lights, cement walk, etc.; near car; 2¾ acres, with modern, open front poultry house and flock of White Leghorns, incubator and heated hovers, etc. Customers for every egg. Or flock of chickens sold separately. Very low price. Decatur Eggs, care Georgian. 206-5-25

AN IDEAL LOCATION for a home. CAMDEN PARK—Thirty-six beautiful lots in an oak grove, on street car line, just below College Park; on sale Monday. Prices, $325 to $450; $25 cash and $5 a month. Go out and see them Sunday. Call at 61 South Pryor Street Monday morning and secure your choice. Salesmen, come "quick." W. M. Brotherton, owner. 208-5-24

MY HOME in Inman Park for sale at a bargain; modern two-story, eight rooms and bath; 63 feet front on Edgewood Avenue, between Elizabeth and Hurt Streets; easy terms. S. D. Siler, 218 Dauphine St., New Orleans, La. 201-5-24

FOR SALE—By owner, best built modern two-story eight-room house on the North Side for the money; also splendid five-room modern bungalow in Edgewood. Phone J. M. Berriman, Ivy 1421. 5-25-6

IN COMING SECTION of North Side, corner lot, 50 by 149, for $650. Cash payment $25 and $13 per month. This is a pick-up for some one. Address Safe, Box 896, care Georgian. 5-24-2

BY OWNER, pretty new bungalow in Ormewood Park, six rooms, bath, electric lights, cabinet mantels, etc. Large, level lot in beautiful oak grove, less than block of car line and close to schools. Room for garden and chickens. Price $2,850 on easy terms. A. S. Thompson, 403 4th Nat. Bank. Both phones 5141. 5-23-9

OWNER leaving city will sell new 7-room St. Charles Avenue bungalow. Three bed rooms, breakfast room, beautiful hardware and fixtures, furnace, hardwood floors, etc. Lot 50x150 feet. Elevated, shady, side drive, flowers and fruit. A bargain at $6,750. Terms. $2,000 loan, 6 per cent. $1,850 cash; balance $25 monthly. Jack, P. O. Box 1719, City. 5-23-9

LARGE LOT, 50 by 327, on Piedmont Avenue, adjoining property now selling for $40 front foot. Will take $700 on terms of $25 cash and $17.50 per month. This is bona-fide. Address J. H. H., care Georgian. 5-24-1

BARGAIN—14 per cent investment; 13 houses; rent for $97 month. $8,000 on terms. Improvements are in excellent condition. Inman Park section. We have this price only for a short time. M. L. Thrower, 39 N. Forsyth Street. 27-22-5

I HAVE two farms, 125 acres, and one 75 acres. Will exchange one or both for vacant lot. Call Milton. Main 2053. 5-3-24

LET US BUILD you a home. Will buy you a lot or pay off your lot. Terms to suit. 400 Temple Court. Main 4189. 4-18-16

REAL ESTATE FOR SALE.

FOR SALE cheap by owner, 739 Spring Street, near Twelfth Street; two-story nine-room house; price $5,500; $750 cash required; balance easy terms, if desired. Address G. A. Dunlop, 301 Mutual Building, Richmond, Va. 5-3-9

I HAVE seven acres, three-room house, half block car line, all cultivated. Fine for trucking; will exchange for small renting property. Call Milton, Main 2053. 5-3-24

REAL ESTATE FOR SALE OR EXCHANGE.

FOR BEAUTIFUL HOMES and building lots in College Park, the most desirable suburb of Atlanta, see I. C. McCrory.

FARMS FOR SALE.

FOR SALE, CHEAP—One 20-acre vegetable farm on Union Avenue, Hapeville. Call Ivy 1767. 206-5-24

FOR SALE, 32 acres of fine land, including fine rock quarry, one mile from Villa Rica, Ga., on Southern R. R. Address Box 235, Villa Rica, Ga. 5-24-12

50 ACRES, fifteen miles from Atlanta, $40 per acre; will take vacant lot worth $1,100 and purchaser assume nine $100 notes. Address Big Bargain, Box 3, care Georgian. 30-23-5

STORES.

For Sale.

FOR SALE—First-class blacksmith shop, well equipped with tools and material. Fine location. Excellent trade. Call Ivy 1767. 206-5-24

BEER SALOON and pool room for sale cheap. Apply to 161 Decatur St. 200-5-22

REAL ESTATE WANTED.

AM IN THE MARKET for a nice eight or nine-room home. It must be on the North Side. With price and terms attractive. Address Buyer, Box 894, care Georgian. 5-24-1

How is Business?

A small ad in the Business Guide of the "Want Ad" Section will build up your trade. It points the way to your place. How many people know what your business is and where it is located?

REAL ESTATE FOR SALE. REAL ESTATE FOR SALE.

Piedmont Avenue Frontage

We have recently had consigned with us some Piedmont Avenue frontage, ranging in price from $115 per foot to $135 per foot.

These lots are situated on the most desirable part of Piedmont Avenue, being between Twelfth, Thirteenth and Fourteenth Streets, facing Piedmont Park. The scarcity of building lots of this class of property on the north side is easily recognized by anyone who has been looking for a home site recently. The unusually good value offered here will be appreciated by anyone in the market for first-class residence property. Reasonable terms can be arranged.

Forrest & George Adair

FOR SALE JOHN J. WOODSIDE

GOOD RENT PROPOSITION.

No. 9 WOODWARD AVENUE. RIGHT close to Whitehall, has two buildings. Rent, $23.75. Buy at your own price.

THOMAS R. FINNEY, Sales Manager. 12 "Real Estate Row."

WILLIAMS-HARTSOCK CO.

Real Estate and Builders. Fourth National Bank Bldg. Phone 2106 Main.

GOOD NEW HOMES: Listen, on Moreland Avenue, corner of Albemarle, we are just completing a beautiful two-story, seven-room bungalow. This place has an abundance of large and roomy closets, tile bath, exposed ceiling beams, stone front, stone steps, and it is on a corner lot; birch doors, the best of hardware; will tint walls to suit your own taste. Will sell you this handsome place on easy terms. To see this is to buy it. Take a look and come to see us.

ON NORTH AVENUE, close to Highland Avenue, we have just completed a pretty six-room home with two baths; it is seldom that you find a place so well built and so complete in every detail as this one. Each bath has tile floor; large rooms, plenty of light and furnace heat. Will take a good lot in part payment for this. It is close to school and churches, within a stone's throw of Druid Hills; car just a block away. Or will sell on easy terms.

ON BEAUTIFUL Cleburne Avenue we are offering the best value in the city in a new six-room, hall and bath bungalow with tile floor on front porch and in bath room, dressing mirrors, stone steps, and automobile drive on side. This lot has a frontage of 70 feet. If you have been waiting for a large lot here it is. Will sell you this handsome place on easy terms. We know that you will like this.

AUBURN AVENUE

PROPERTY is a safe and reliable place to invest your money where it will show you a handsome profit. New buildings are rapidly going up, and on the entire street property is steadily enhancing in value.

NEAR IVY STREET.

WE CAN DELIVER a lot 50 by 100 feet, with an alley on side. Building now on lot rented for sufficient to carry your purchase. Property in this same block, facing Ivy Street, is being quoted around $900 a front foot and is steadily advancing. For a quick sale of this property the owner has allowed us to name a price.

LESS THAN $500 A FRONT FOOT.

NO LOAN to assume. Easy terms can be had if desired. This is a safe, sound buy. Don't miss it.

THE L. C. GREEN COMPANY

305 Third National Bank Building. Phone Ivy 2943, 4546.

$5.00 CASH, $5.00 PER MONTH.

LOTS! LOTS! LOTS!

PRICES $100 TO $400.

ORMEWOOD HEIGHTS

(ONLY three miles from the courthouse). Get plat and further information from

THOMSON & LYNES

18-20 WALTON STREET.

WE CAN SELL you a nice, NEW 6-room BUNGALOW with bath and every modern convenience for $3,000, and others for $3,300 and $3,500, on EASY TERMS. These bungalows are situated in the beautiful and coming section of Murray Hill in North Kirkwood, and are bargains at the price. It is a pleasure to show them.

Walker & Patton

8 Nelson Street. Phone Main 2824.

WESTMINSTER DRIVE

BEAUTIFUL residence lot on Westminster Drive overlooking a 14-acre park. 75x355 feet to alley. $4,500 on terms. This is between Peachtree Circle and The Prado.

J. R. SMITH & J. H. EWING

REAL ESTATE, RENTING, LOANS.

Ivy 1513. 130 Peachtree. Atl. 2865.

FOR SALE BY

GREENE REALTY COMPANY

511 EMPIRE BLDG. REAL ESTATE, RENTING, LOANS. Phones 1592.

FINE 300-ACRE FARM (NEAR ATLANTA).

ON CHATTAHOOCHEE RIVER; also on good creek; nearly half of farm as fine bottom land as can be had. Fine chertedroad within about two miles of this place. Adjoining land held at $100 acre. We have an option on this. If sold at once, only $40 acre. A REAL BARGAIN.

West Peachtree Lot

THE BEST residence lot left on this beautiful street, $1,250 less than adjoining lots sold for. Owner needs cash and has made liberal concession on that account. East front, 50x200.

FINCHER & MARRIOTT

JAS. H. REYNOLDS, Sales Manager.

1520 Candler Building. Ivy 5213.

THE ATLANTA GEORGIAN

THE ATLANTA GEORGIAN
Published Every Afternoon Except Sunday
By THE GEORGIAN COMPANY
At 20 East Alabama St., Atlanta, Ga.
Entered as second-class matter at postoffice at Atlanta, under act of March 3,1873
Subscription Price—Delivered by carrier, 10 cents a week. By mail, $5.00 a year.
Payable in Advance.

Goods Brought to This Country

In American Ships Should Have the Benefit of a Discriminatory Duty.

The tariff bill goes to the Senate looking like an intoxicated orator with a mouth full of phrases about universal love. It is a tariff bill windy with academic doctrines and prodigal with a charity that begins abroad. It was drawn with one eye on the text books of Stuart Mill and Adam Smith and the other upon the ferule of the White House.

WHAT REMAINS IS FOR THE SENATE TO WHIP THIS THING INTO REASON AND SENSE.

It is foolish for a man to buy things he doesn't want. And it is foolish for a nation to trade where there is no gain.

A tariff bill should be drawn so as to encourage trade where trade is profitable, and to discourage trade where trade is damaging. There is neither virtue nor wisdom in trading everything with everybody. Free trade—as a direct object of devotion—is no better than free love.

A proud nation, like a fair woman, should be discriminating about its trade—as about everything else.

What we want of this tariff bill is the opening up of new trade relations along the particular lines that will help to make life more livable for the people of the United States. The tariff bill as it stands is not at all particular about the United States.

The House has sent to the Senate a tariff bill that reads like a missionary document in the interest of the unknown and the unborn. It takes care of all that is irrelevant and unrelated to us. **BUT IT IS RECKLESS OF RECIPROCITY.**

AND RECIPROCITY—THE LAW OF GIVE AND TAKE—IS THE LAW OF ALL REAL POWER AND PROGRESS. It is a law that will not yield to legislatures and will not submit to be defied.

The American people voted overwhelmingly last Fall in favor of the principle of protection. Congress has no mandate to tear down the walls of trade-discrimination. It has no call to flood the country with bad bargains. The American people believe in trade that strengthens the industrial organization of the nation—not in trade that weakens that organization.

The point is that **THE FREE LIST SHOULD BE FREE TO NATIONS THAT GIVE US NEW COMMERCIAL FREEDOM AND EXPANSION, AND SHOULD NOT BE FREE TO NATIONS THAT DON'T.**

As a part of this same policy the people look to the Senate to confirm and establish the principle that American ships are worth more to us than foreign ships, **AND SHOULD HAVE CORRESPONDING CONSIDERATION AT OUR CUSTOM HOUSES.**

GOODS BROUGHT TO THIS COUNTRY IN AMERICAN SHIPS SHOULD HAVE THE BENEFIT OF A DISCRIMINATING DUTY.

If existing trade conventions with foreign countries stand in the way of this sensible arrangement, they should be put out of the way.

FOR IT IS NOT A LITTLE MATTER, BUT A MATTER OF ENORMOUS IMPORTANCE, THAT THE UNITED STATES SHOULD CEASE TO BE A SEA-SHY NATION—SHOULD GET ITSELF SHIPS, AND SHOULD BECOME ONCE MORE, AS OF OLD, A MIGHTY PRESENCE UPON THE WATER AS WELL AS UPON THE LAND.

Brave Fight of a Real American

A brave man has lost a game fight. For a week some millions of people will talk of it with wonder and admiration. Then the name of B. Sanders Walker, of Macon—a name unknown outside of Georgia till ten days ago—will fade from the public memory, and the tongues of men will wag about other affairs.

Walker, like many another man whose fame never reaches the public ear, knew how to fight death smilingly and to meet defeat without a whimper. There was no battle to be fought for his country, no glory to be gained, no martyrdom to be endured that the world might be bettered for his suffering.

Accidentally poisoned, he declared in the face of his doctors that he would not die. For more than a week he kept up a determined struggle—the most cheerful of the circle that surrounded him, the bravest and best comforter of his sorrowing wife and wide-eyed, troubled little boy.

The newspapers carried the story to the country, and the country, quick to sympathize, became absorbed in the fight. Because Walker was a man of finer fiber than common, because he was known and loved in his own community, the interest in him was intensified. From one end of the nation to the other came messages of hope and encouragement. Noted physicians employed the telegraph wires to advise the medical men in immediate charge of the case. Every day came crowds of the dying man's fellow townsmen to ask after him—came, and were welcomed to the sick room, where the patient's demeanor seemed to belie the doctors' assurances that there was no hope. Then the end came, and after a few hours of generous tribute the country will turn to other affairs, and the story of this brave man will soon fade into the mists of yesterday.

And yet it is a story that ought to be remembered. Not often do such heroic struggles against fate become known. When they do, their memory becomes a tonic to humanity. All over this land are men and women fighting mortal maladies—not for themselves, for such men are not afraid to die; not for glory, for there is little glory in dying by inches—but because they do not want to leave destitute those dependent on them, or sadden them by the thought that death soon must break the ties that so long have seemed unbreakable.

Looking death in the face with a smile, knowing how desperate are the odds, yet never once yielding to panic or to despair, such men are real Americans. In war they would be heroes. Why are they any less so because they die without knowing the "rapture of the fight" but only its long, cruel bitterness?

The Reason Why

By HAL COFFMAN

These men do not see the reason why they are p assed over while others ar e promoted. But you can see it clearly enough. The reason is in their own hands.

Puzzle: Find Mr. Suburbs' Chickens

By FERA

Garrett P. Serviss

Writes on

The Tragedy of Life on Mars

In That Planet, Which Seems to Have Reached Last Act in Drama of the World, Life and Intelligence Are Pitted Against Inanimate Nature.

By GARRETT P. SERVISS.

NO stage was ever set for such a tragedy as the planet Mars presents.

The first act in such a drama consists of scenes from Chaos. The huge planet Jupiter offers us a spectacle of that kind, in its streaming belts of thick clouds and its whirling vapors, glowing like steam above a furnace.

The second act is represented by the earth, with its fertile crust, its cool, invigorating atmosphere, and its life-sustaining seas that give birth to the clouds which, condensing on the mountains, furnish the rains and set the rivers flowing.

The closing act is the role of Mars, where the seas have vanished, the atmosphere has thinned out, the rivers have disappeared, the continents have turned into deserts, and life, driven into a corner, is battling against final extinction.

That there is yet intelligent life on Mars is the universal belief of all the observers whom Mr. Lowell has gathered about him at his Flagstaff Observatory, where the extraordinary phenomena of that wonderful planet are studied as nowhere else in the world.

Superior to Us, They Say.

More than that, they tell us, with ever increasing emphasis, that the people of Mars, compelled by necessity, have developed a command over natural forces which would seem miraculous if exhibited upon the earth.

With them it has become simply a question of BRAIN POWER AGAINST THE INANIMATE POWERS OF NATURE.

They have nights and days of the same length as ours. They have seasons almost precisely corresponding with ours, except that they are each twice as long. But their oceans are dried up, no rains fall (though there may be dews), and nearly all the atmospheric moisture is alternately locked up in one or the other of the polar snow caps.

In such a situation no vegetation can flourish unless artificially stimulated by a gigantic system of irrigation. And without vegetation, which builds up the protoplasmic elements of life out of mineral substances, animal existence is impossible.

But whence can the inhabitants of Mars derive the water needed for irrigation? The answer given is that they get it periodically from the melting of the polar snows. Being without seas and rivers, they have no other source of supply.

On Mars the reign of universal peace must have begun ages ago, introduced not by moral or sentimental considerations, but by the necessity of uniting all the engineering skill, all the inventive powers, and all the physical forces of the entire population of the planet in a common battle for life!

There fleets of battleships (if they ever had any) lie like the bones of prehistoric monsters, whitening in the sun blaze on boundless deserts that were once seas.

Metal of Thin Iron.

The metal of their cannon has been turned into enormous engines for pumping water and for dredging ditches. The only thought of their inventors is of improved means for controlling the slowly lessening supplies of moisture that, once in about two of our years, may be drawn away from one of the poles, while the summer sunshine is dissolving its thin snows.

This universal concentration of mental energy upon a single aim is conceived as having developed upon Mars a knowledge of the hidden forces of nature, such as has, up to the present, merely been dreamed of on the earth. They would need such knowledge to enable them to achieve the superhuman works which the telescope appears to reveal.

WE have just begun to learn how to use electricity in the mechanic arts, but THEY may have unlocked THE SECRET FORCES INCLOSED IN THE ATOMS OF MATTER which our science has recently assured us exist without showing us how to utilize them.

Only by such suppositions can the "canals," hundreds of miles wide, and thousands of miles long, be accounted for, if, as the Flagstaff observers insist, those objects are really of artificial origin. It should be said, however, that in Mr. Lowell's opinion the bands called canals are, in fact, irrigated belts.

Real Canals Within Them.

The real canals within them are invisible, while the progressive darkening of these belts, as the polar melting increases, is due to the growth of vegetation, stimulated by the water.

After the world life drama closes there is left an empty stage, and this is represented by the moon. The lunar world has lost all its water. Its tragedy is finished. The actors are all dead. Millions of years ago there may have been a battle for life there, like that which now appears to be raging on Mars. And millions of years in the future the stage of the earth will probably be set for a similar tragedy. For, to the eyes of the overlooking gods (to change a little Shakespeare's figure):

"All the sky's a stage,
And all the worlds and suns are merely actors."

THE DISAPPOINTED

By ELLA WHEELER WILCOX.

THERE are songs enough for the hero
Who dwells on the heights of fame;
I sing for the disappointed—
For those who have missed their aim.

I sing with a careful cadence
For one who stands in the dark,
And knows that his last, best arrow
Has bounded back from the mark.

I sing for the breathless runner,
The eager, anxious soul,
Who falls with his strength exhausted,
Almost in sight of the goal.

For the hearts that break in silence,
With a sorrow all unknown,
For those who need companions,
Yet walk their ways alone.

There are songs enough for the lovers
Who share love's tender pain;
I sing for the one whose passion
Is given all in vain.

For those whose spirit comrades
Have missed them on their way,
I sing, with a heart o'erflowing,
This minor strain to-day.

And I know the Solar System
Must somewhere keep in space
A prize for that spent runner
Who barely lost the race.

For the plan would be imperfect
Unless it held some sphere
That paid for the toil and talent
And love that are wasted here.

GRAND JURY INDICTS LEO M. FRANK

EXTRA **THE ATLANTA GEORGIAN** **EXTRA**

Read for Profit---GEORGIAN WANT ADS---Use for Results

VOL. XI. NO. 251. ATLANTA, GA., MONDAY, MAY 26, 1913. 2 CENTS EVERYWHERE PAY NO MORE

WOODWARD IN DICTOGRAPH NET

Mayor's Conversation With Colyar Is Reported in Detail

NEGRO SWEEPER OWNS WRITING NOTES FOUND BY DEAD GIRL'S BODY

It has been announced that Leo M. Frank has been indicted by the Grand Jury for the murder of Mary Phagan.

The authorities are of the opinion that they have a very strong case against Frank and Lee, and sufficient evidence to convict Frank of the murder.

Rumors about the Grand Jury room were definite to the effect that evidence produced against Frank convinced the entire jury that the case against Frank was very strong.

Of course the proceedings of the Grand Jury are secret and no member of the Grand Jury nor any member of Solicitor Dorsey's staff would give the reporters information as to what had taken place in the Grand Jury room, or what evidence had been disclosed against Frank or Lee.

That the authorities have very important evidence that has not yet been disclosed to the public is certain. The Georgian has maintained this from the beginning of the investigation.

The jury adjourned until Friday without indicting Lee.

Several most peculiar features mark the affidavit of James Connally, and Solicitor Dorsey is chary about accepting its supposed admissions without a thorough investigation.

The fact that the negro sweeper places the date as the Friday before the murder that Frank asked him for specimens of his handwriting forms the first mystifying phase of the confession.

No theory that has placed the responsibility of the crime upon Frank has held that he planned it deliberately a day before it was committed. The unanimous theory of those who have believed Frank guilty is that he did it on the necessity of the moment to prevent the girl revealing the attack which is supposed to have preceded the killing.

The belief that the killing was planned as far ahead as Friday has entered no one's mind in respect to the circumstances of the mystery.

The negro also says in his affidavit that Frank muttered: "Why should I hang?" a very significant question if it could be regarded as likely to be made by a guilty person, but a question which appears entirely outside the realm of probabilities, in view of the careful watch Frank has kept on his tongue ever since the city was shocked by the news of the murder the morning of April 27.

The entire affidavit is exceedingly peculiar.

Connally's testimony came as a surprise. Few persons knew of the weighty evidence which was being carried before the Grand Jury when the negro sweeper was taken before that tribunal except the prosecution.

Connally was arrested on suspicion the morning following the murder. He had been confined in the Tower since that time.

Sent for Detective.

Until this morning his testimony had been considered by practically everyone connected with the case as of small value.

Just before the Grand Jury opened Saturday morning, however, Connally sent for City Detective Black.

"Boss, I wrote those notes," said the negro in reference to the bits of note paper which were found in the basement of the factory and which had been practically the only clew the police had unearthed which would bear upon the personality of the murderer.

When the negro had finished his statement he was taken immediately to the court house. Samples of his handwriting had already been secured and these, it is said, compare favorably with those in the mysterious notes.

Negro's Affidavit.

Here is Connally's (or Conley's) affidavit:

State of Georgia, County of Fulton:

Personally appeared before the undersigned, a notary public in and for the above State and county, James Connally, who, being sworn on oath, says:

On Friday evening before the holiday, about four minutes to 1 o'clock, Mr. Frank come up the aisle and asked me to come to his office. That was the aisle on the fourth floor, where I was working, and when I went down to the office he asked me could I write and I told him yes I could write a little bit, and he give me a scratch pad and told me what to put on it, and told me to put on there, "Dear Mother, a long tall black negro did this by himself," and he told me to write it two or three times on there. I wrote it on a white scratch pad, single ruled. He went to his desk and pulled out another scratch pad, a brown looking scratch pad, and looked at my writing and wrote on that himself, but when I went to his office he asked me if I wanted a cigarette, and I told him yes, but they didn't allow any smoking in the factory, and he pulled out a box of cigarette that cost 15 cents a box, and in that box he had $2.50—two paper dollars and two quarters—and I taken one of the cigarettes and handed him the box back, and he told me that was all right I could keep the box, and I told him he had some money in the box, and he said that was all right I was welcome to that for I was a good working negro around there, and then he asked me where was Gordon Bailey (Snowball they call him), and I told him he was on the elevator, and he asked me if I knew the night watchman, and I told him no, sir, I didn't know him, and he asked me if I ever saw him in the basement, and I told him no, sir, I never did see him down there, but he could ask the fireman and maybe he could tell him more about that than I could, and then Mr. Frank was laughing and jollying and going on in the office, and I asked him not to take out any money for that watchman I owed, for I didn't have any to spare, and he told me he wouldn't, but he would see to me getting some money a little bit later. He told me he had some wealthy people in Brooklyn, and then he held his head up and looked out of the corner of his eyes and said, "Why should I hang," and that's all I remember him saying to me. When I asked him not to take out any money for the watch he said you ought not to buy any watch, for that big fat wife of mine wants me to buy her an automobile but he wouldn't do it; I never did see his wife. On Tuesday morning, after the holiday on Saturday, before Mr. Frank got in jail, he come up the aisle where I was sweeping and held his head over to me and whispered to me to be a good boy, and that was all he said to me.

(Signed) JAMES CONLEY.

Sworn to and subscribed before me this 24th day of May, 1913.

G. C. FEBRUARY,
Notary Public, Fulton County, Ga.

The Indictment.

Here is the indictment complete:

STATE OF GEORGIA,
FULTON COUNTY.
BILL OF INDICTMENT.

The Grand Jury selected, chosen

Continued on Page 2, Column 2.

A. S. COLYAR, who figures in the dictograph sensation. Records show he has been confined in two insane asylums and numerous prisons. His operations are alleged to extend from New York to Mexico. He is a member of a prominent Tennessee family.

His exploits with the dictograph have created a big sensation in the Phagan case.

Jacob Schiff Sees Prosperity Ahead

Special Cable to The Atlanta Georgian.

LONDON, May ..—Jacob Schiff declares that Americans can look forward to a good sound money market in the near future, after Congress has disposed of the tariff bill. He said:

"I have made a very careful study of European money markets while abroad, and I think money is on a more solid basis than ever. With the settlement of Balkan affairs, I find markets stronger and better than ever.

"We have a good, sound market which will improve surprisingly within the next few months."

Hunt for Stolen Girl Leads to Gypsy Band

CLEVELAND, May ..—Mercer County, Pa., officials to-day began a search which they hoped would return to her parents, Katherine Winters, aged 9, kidnaped from Newcastle, Ind., early in March.

A band of Gypsies with whom she is believed to be is but a few miles from Mercer. Rewards aggregating $1,500 are offered for the return of the child.

If you have anything to sell advertise in The Sunday American. Largest circulation of any Sunday newspaper in the South.

SENSATIONAL EFFORT TO OBTAIN REAL INSIDE GRAFT EVIDENCE

Sensational dictograph conversations, in which Mayor James G. Woodward, Charles C. Jones, former Tenderloin proprietor and present owner of the Rex saloon; E. O. Miles, a private detective, A. S. Colyar, accuser of Colonel T. B. Felder, and Chief Lanford's clerk, February, all figure, are made public by The Atlanta Georgian to-day.

The conversations, all reported by a dictograph installed in the Williams House, in the same room and by the same man who figured in the "trapping" of Felder, tend to throw new and startling light on the alleged plot to "get" Chief of Police James L. Beavers, who wiped out the Tenderloin, and Chief of Detectives Lanford.

As reported by George M. Gentry, who took down the conversation as it trickled over the thin spun wires through the door between Colyar's room, No. 31; and room No. 32, it is apparently made clear that the Mayor was not only after evidence of graft in the police department, but more directly after evidence on which Chief Beavers could be impeached and discharged. The Mayor has never hesitated to make plain that he was not in sympathy with the chief's attitude.

The conversation in which the Mayor figured seems to show that he promised protection to the man who would get the evidence if he should get in trouble doing it, and that he gave assurances the work would be well paid for.

The Mayor was present at the conference with February, Colyar and Miles. The entire dictograph conversation in which he figured is given elsewhere.

Far more sensational is the conversation in which Jones, Miles and Colyar took part. Jones viciously attacked the police department, charging graft and crookedness; accused Marion Jackson, Men and Religion Forward Movement leader, of being the beneficiary of vice, and said he had been double-crossed in the wiping out of the Tenderloin.

Colonel Felder's name is mentioned time and again in the conversation of the three, and more than one reference is made to the alleged offer of $1,000 for evidence.

Jones Attacks Beavers and Charges Police Crookedness

The following conversation occurred in room No. 31, at Williams House No. 2, 34-36 N. Forsyth Street, Atlanta, Ga., Wednesday evening, between 8 and 9 o'clock, between C. C. Jones, E. O. Miles and A. S. Colyar:

Colyar—It has been very warm to-day, hasn't it?

Miles—Yes, it has. I asked Mr. Felder if you mentioned Mr. Jones' name to him and he said no.

Colyar—He told me Monday night that Mr. Jones was a friend of his and he thought it an outrage the way they had done him.

Miles—You know I asked you this afternoon why you wanted to see Mr. Jones.

Colyar—If you don't want to talk, that's all right.

Jones—In what way?

Colyar—Tom told me they did you pretty dirty down here at the station house.

Jones—Yes. They closed up the houses I had. I had a lot of property.

Colyar—He told me they framed up on you.

Jones—There is no doubt but what it was a frame-up.

Colyar—Tom told me he would like to see the gang out of business.

Jones—The record now is (voice very indistinct just then). They never grafted me. Wouldn't be any use for me to give them any money.

Miles—You told me you wanted to see Jones. It is not a question of lack of confidence, as what I told you was true as far as I know, but if he knows anything at all about it, I don't know just what it is.

Jones—I don't know anything. I just told them to go ahead and build them houses and move them across the street. Even some of them went and paid for them. Three or four days before they closed the houses, the Chief of the City of Atlanta ——— ——— ——— that it would never do to close this district and I was surprised one morning by a telephone message from someone at No. 18, that the Chief had given five or six days notice to get out, I don't remember which, and I never even went to the trouble to go out to this man to ask him what he meant, as I could not figure it out to save my life what he meant. That is all that I know of. I found out what he was doing. I understand that Jackson was holding conversation with him anywhere from one to three times a day.

Colyar—Who is Jackson?

Jones—Jackson is the man that owns the biggest ——— house in Atlanta now. ——— and the Chief was there and wanted to know what he had done about the license of the hotel, and the Chief ———. The people owe him $500 a month each. I understand he opened.

Colyar—Who is John Eagan?

Jones—He is one of them Jackson crowd.

Colyar—They certainly must have some kind of a pull.

Jones—They got something, I don't know what it is.

Colyar—What does Jackson do?

Jones—Jackson runs them religious bulletins. I know them to be the fact, for he owns this place and on one occasion after he told someone I made a remark to a man that was very close to him, I told him that he had better close his own mouth. TO BE EXACT, HE OWNS THE EMPIRE HOTEL. The man that was running the hotel had an engagement to introduce me to this man. John Dawson told me that he had just had the hotel for three or four months, and that he had cleaned the hotel out, and I looked at him and said, "Yest, you cleaned it out, no doubt of that, but run it different from what other people run it. The man went to one room and the woman to the other, with a door opening between it." So I will be frank with you, if I had anything that would convict Mr. Beavers I would tell it on the public streets. I think he is everything in the world but a man. I will be frank with you about that. If he takes my dollar and then goes to the other fellow and takes his dollar, he would tell me to go to hell, but, of course, I used to be a gambler; I run the Rex, and everybody knows it. I wouldn't trust Beavers as far as I could throw——

Colyar—I want to talk to you about——

Jones—Well, we can make it. I will show you something.

Colyar—Well, we can make it. I will show you something.

Jones—I don't think it is going to—— As far as my own knowledge is concerned, I have never been able to—well, I haven't tried to.

Continued on Page 3, Column 6.

Dictograph Conversations in Which Mayor Took Part

Here is the entire dictograph conversation in which Mayor James G. Woodward took a part as it was reported to the police. A copy is in the police files today.

A. S. Colyar, the man who engineered the entire sensation, of coure takes a leading part. The conversation is first principally between him and Chief Lanford's clerk, February and E. O. Miles, a private investigator, and a friend of Charles C. Jones, who comes later into the conversation.

Jones owned a number of houses in the restricted district closed up by Chief Beavers, which were conservatively estimated to have given him an income of $40,000 a year. He is the owner of the Rex saloon, and is by no means poverty stricken, despite the huge dent Chief Beavers' reform made in his roll.

Mayor James G. Woodward, who has never hesitated to let it be known that he was not in sympathy with the Chief's vice crusade, comes into the conversation later and is reported in full.

The conversation took place on Wednesday afternoon in Colyar's room—the same room where Felder was trapped, and was taken down by George M. Gentry, a nephew of the president of the Southern Bell Telephone Company. Here is a copy of the record:,

The following statements were overheard by me, by using a dictograph located in room 32 of the Williams House No. 2, 34-36 North Forsyth Street, Atlanta, Ga.; said dictograph being connected with room No. 31 of the said hotel, and I saw Mr. E. O. Miles, whom I am personally acquainted with; Mr. G. C. February, whom I have known for several years, and Mr. A. S. Colyar, with whom I have only been acquainted for a short time, enter room No. 31 of said hotel at about 4 o'clock on the afternoon of May 21, 1913.

On account of Mr. February having locked the door to room No. 32, I was delayed in getting in, after having witnessed the three parties above mentioned enter room No. 31 of said hotel. In the emergency, I used the key to my front door, which, with a little difficulty, opened the door. After closing the door and going to the instrument, I was unable to hear what was being said very distinctly on account of the windows of the said room being open. This necessitated another delay to close them, and after returning to my instrument I was able to hear the following. Several dashes indicate that the voice just at that point became inaudible:

Colyar—I can tell you some things. I am executive secretary (noise made sound indistinct).

Miles—Now, just wait a minute. I know (here noise made hearing indistinct). I have got several cases (sound indistinct).

Colyar—(Question incoherent).

Miles—I am satisfied you ought, but you know when they go into it they are going to put up a howl.

Colyar—(Conversation too low to catch.)

Miles—The Mayor will give us absolute assurance that he will protect us.

Colyar—Will you bring the Mayor up here—right now?

Miles—I think I can bring the Mayor up here right away. The evidence is in the (sound indistinct).

Colyar—It looks like a frame-up on Felder, and they couldn't detect (sound indistinct).

Colyar—You are not a Jew, are you?

Miles—No, I am not. I spell my name M-i-l-e-s.

Colyar—These sons of a gun down here can frame up anything on Decatur Street. I told Felder I would get the goods and go outside of the county and I would meet you and him at East Lake.

Miles—There is no occasion for your leaving town.

Colyar—But I mean afterwards. I am afraid to stay here.

February—If the Mayor and Felder will stay behind us like they said they would.

Colyar—I would like to have the Mayor's——

Miles—But right now he may be busy. Felder can get—— Mr. Felder is a good—— Now, it will take about ten minutes, in any case, but

Continued on Page 3, Column 1.

MAYOR ADMITS DICTOGRAPH IS CORRECT

Denies, However, That He Ever Offered Money During Course of Conversation Recorded.

NEWBURG, N. Y., May 25.—Burr Mayor Woodward to-day admitted that the dictograph record of his conversation in the room of the mysterious Colyar was correct. After reading the report in The Georgian, he said:

"This is not as strong as the conversation I told you I had before I knew they had a dictograph on me.

"I did not offer them any money, but I will say now that I will subscribe to a fund that might unearth any graft in any city department. But I haven't got any $1,000 to give.

Denies Phagan Connection.

"Another thing I want to make clear is that my dealing with those men had nothing whatever to do with the Phagan case. They told me they had evidence of the corruption of Beavers and Lanford. I wanted to see what they had.

"I don't suppose anyone takes seriously the statement that Colonel Felder controls me. It is just as absurd to believe that he controls Solicitor Dorsey or the Governor."

"G. C. February, secretary to Detective Chief Newport Lanford, and A. S. Colyar, that long-haired mysterious investigator, talked to me about evidence they had proving that Chief of Police Beavers and Chief Lanford were protecting disorderly houses and blind tigers. They talked of protecting February's job and the need of $1,000 to pull off the affair.

Told Them to Get Proof.

"My reply was if February could show up any crooks in the police department I did not think the people of Atlanta would stand for him losing his job. I told them to produce the evidence. If it was worth anything I told them I did not think there would be any trouble about a just reward, but that I did not have any $1,000 to give them.

"The Phagan case was not mentioned.

Charles C. Jones, owner of some of the closed "houses in our midst," also said he was persuaded to visit the mysterious room of Colyar, No. 31.

"When he spoke about money to show up Beavers, and I told him I was not interested, the interview ended," said Jones.

Mayor Woodward said the first he knew of Colyar was one day last week. Colyar called at the City Hall and told the Mayor's secretary, Frank Hammond, he had some important evidence to submit to the Mayor When he was delayed in getting into the office, he grew impatient and declared that it was more trouble to see the Mayor of Atlanta than the President of the United States.

Felder Tells of Evidence.

"Monday," said Mayor Woodward, "Colonel Felder came to my office. He told me that in working on the Phagan case he had unearthed some startling evidence of corruption in the police department.

"'Give me the evidence,' I said to him, 'and I will see that it is given proper attention and investigation.'

"He explained that it would take funds to employ a detective to get the evidence together, as the man he had employed was confined to the Phagan case.

"'My reply was that if the evidence was sufficient to convict, I did not think there would be the least trouble about getting the money. His reply was that it was in documentary form.

"Just as he was about to leave, Charlie Jones came in. As I remember, Colonel Felder left immediately. Jones had been up to the meeting of Council Monday afternoon. I understood, and dropped by just for a minute."

Mayor's Next Experience.

Mayor Woodward said his next experience with the alleged plotters et al. was on Wednesday afternoon when February and E. O. Miles, a private detective, came to his office in the Empire Building.

"It was a little after 3 o'clock," said the Mayor. "They told me they could show up Beavers and Lanford with unquestionable proof. I was reluctant to go, but they insisted, so I told them

Gibson Near Break As Trial Continues

NEW YORK, May 25.—Maurice ton W. Gibson, the New York lawyer on trial here on the charge of drowning Rosa Menschnik Szabo in Greenwood Lake July 16 last to secure her estate, looked to be on the verge of collapse when led into court to-day.

He had refused to eat any breakfast.

The big part that Mrs. Gibson played in the defense of her husband becomes more and more apparent. Gibson has been very down-hearted since she was removed from his side at the beginning of the second trial yesterday.

There are more women spectators at the trial than men.

LUMBER MAGNATE DEAD.

SAVANNAH, GA., May 25.—The Quinn, one of the richest and best known lumbermen of this country and Canada, died from a stroke of apoplexy here this afternoon. Quinn's was in Saginaw, Mich.

Merchants' Parade Wednesday Greets Half Holiday Here

Plans for a monster parade of Atlanta jobbers, commission merchants, meat packers, retail grocers and market men will be concluded at a meeting of business men in Taft Hall Tuesday evening.

The parade, to be held Wednesday, will inaugurate the commencement of the half holiday for retail merchants through June, July and August. The procession will be more than two miles long and will be one of the most pretentious pageants ever seen in Atlanta.

At Tuesday evening's meeting R. A. Broyles, E. L. Adams, W. O. Stamps, John M. McCullough and Harry L. Schlesinger will speak.

NEGRO SWEEPER SAYS HE WROTE PHAGAN NOTES

(Continued from Page One.)

and sworn by the County of Fulton, to wit: L. H. Beck, foreman, 26 East Sixth; A. D. Adair, Sr., 809 Peachtree; F. P. H. Akers, 29 Spruce; B. F. Bell, 228 North Jackson; J. C. Bell, 36 St. Charles; Sol Benjamin, 348 Whitehall; William E. Besser, 78 Bellwood; Albert Boylston, 81 East Third; C. M. Brown, 331 South Pryor; C. A. Cowles, 334 Peachtree; Walker Dunson, 231 Juniper; S. C. Glass, 79-B Spring; A. L. Guthman, 479 Washington; Charles Heinz, 504 West Peachtree; H. G. Hubbard, Bellwood; V. H. Kriegshaber, 66 Moreland; R. R. Nash, 201 Lucile; W. L. Percy, 112 Waverly Way; R. A. Redding, 799 West Peachtree; R. F. Sams, 140 Juniper; John D. Wing, 485 Peachtree.

In the name and behalf of the citizens of Georgia, I charge and accuse Leo M. Frank, of the County and State aforesaid, with the offense of murder, for that the said Leo M. Frank, in the County aforesaid, on the 26th day of April, in the year of our Lord 1913, with force and arms, did unlawfully and with malace aforethought, kill and murder one Mary Phagan by then and there choking her, the said Mary Phagan, with a cord placed around her neck, contrary to the laws of the State and the good order, peace and dignity thereof.

HUGH M. DORSEY,
Solicitor General.

J. M. STARNES, Prosecutor.

Fulton Superior Court, 1913.

Leo M. Frank was confronted in his cell by the startling confession of the negro sweeper, James Connally.

"What have you to say to this?" demanded a Georgian reporter.

Frank, as soon as he gained the import of what the negro had told, jumped back in his cell and refused to say a word. His hands moved nervously and his face twitched as though he were on the verge of a breakdown, but he absolutely declined to deny the truth of the negro's statement or to make any sort of comment upon it.

His only answer to the repeated questions that were shot at him was a negative shaking of the head, or the simple, "I have nothing to say."

Solicitor Dorsey let it be known following the adjournment of the Grand Jury Saturday noon that Newt Lee's release within a short time was not unlikely.

It is also understood that James Connally, on the strength of his admission that he wrote notes at the dictation of Frank, probably will be held as accessory before the fact.

S. A. L. Lost $25,000 By Fire in Savannah

DUBLIN, May 25.—The death of loss to the Seaboard Air Line, whose delivery warehouses and contents were destroyed by fire last night, is estimated to-day at $25,000, covered by insurance. This property barely escaped destruction in the recent Merchants and Miners river front fire.

The destruction of these buildings makes a clean sweep of the river front from the Ogeechee canal to West Broad Street, with the single exception of the D. R. Thomas Wood and Coal plant.

The origin of the fire is unknown.

Hunt for Stolen Girl Leads to Gypsy Band

CLEVELAND, May ..—Mercer County, Pa., officials to-day began a search which they hoped would return to her parents, Katherine Winters, aged 9, kidnaped from Newcastle, Ind., early in March.

A band of Gypsies with whom she is believed to be is but a few miles from Mercer. Rewards aggregating $1,500 are offered for the return of the child.

Enemy Put Glass in Greens, Says Negro

VALDOSTA, GA., May 25.—Jule Leary, a negro, has been arrested near Fargo and brought to Valdosta, charged with attempting to kill a companion, by putting ground glass in his dinner. It is stated that the men have had trouble several times in the last few months.

Recently, Zeigler says, Leary put broken glass in some "greens" he had for dinner.

Rev. Dr. Patton's Son Has Turned Catholic

PRINCETON, May 25.—Paul Patton, son of the Rev. Dr. Francis L. Patton, who recently resigned as president of Princeton Theological Seminary, entered the Roman Catholic Church a year ago.

It was suggested that the Rev. Dr. Patton's resignation had been due to his son's conversion, but this was denied by Mr. Patton.

PLOT ON LIFE OF BEAVERS TOLD BY COLYAR

But He Fails to Produce Man to Prove Charge, as He Promised.

A. S. Colyar, Jr., failed entirely to produce the "mysterious man" whom he declared had been hired to "shoot to death" Chief of Police J. L. Beavers.

When Colyar gave the sensational information of the conspiracy to kill the police official he declared that he would bring to police headquarters the man who had been secured to commit the deed; that this person would make affidavit to bear out the plot charges, and would swear also that he had been promised immunity from punishment for his act.

Colyar asserted at the time of his charges that the man was at present in Atlanta and intended remaining here until he had killed Beavers. Colyar also declared that the person had intimated that he might also kill Chief of Detectives Newport Lanford. Colyar then stated that he knew of the person's whereabouts and would bring him before the police to prove the charges.

Disclosures of the amazing conspiracy came to light Saturday morning. Police officials have been quietly investigating it since the astounding information was given them.

This report created an intense sensation in police circles, and produced one of the greatest sensations of the Phagan mystery.

The name of this mysterious man has not been furnished detectives, but Colyar promised to take him Friday night to the office of Chief Lanford, in the police station, where the affidavit was to be made. Up to a late hour to-day, however, neither he nor Colyer had put in an appearance.

According to the story told by Colyar, this man is not a resident of Atlanta, but has been here several days. He is an old friend of Colyar. He said this man would swear positively that the murder plot proposition was made to him shortly after his arrival here, and that he would give the name of the man who engineered the deal.

Caruso Nervous as He Sings to His Son

LONDON, May 25.—Caruso was nervous when he appeared in "Pagliacci" at Covent Garden last night, for in the audience there was a critic whom he especially desired to please and he did not know whether or not he would succeed.

"I really was singing to an audience of one," the tenor said, "and that is the most difficult of all audiences. I knew there was sitting in one of the boxes a critic whom I did not dare to disappoint, a critic who was listening to me for the first time, my little son."

Georgians Boast Interurban Road

ANDERSON, S. C., May 25.—More than 100 representatives from Georgia cities were here last night to urge the Southern Power Company to build an interurban electric railway from Anderson to Athens to connect with proposed Atlanta lines. Hartwell, Elberton, Athens, Royston and other Georgia cities sent delegations, thirty-nine coming from Hartwell.

A rally was held and speeches urging the advantage of the proposed road were made.

'Hard Labor' Omitted, Banker Takes Appeal

LEAVENWORTH, KANS., May 25. Under plea that will win freedom for many Federal prisoners if he wins, Julius W. Hopkins, former bank teller of Cleveland, Ohio, sentenced to seven years in the Federal Penitentiary here, for embezzling $115,000, will contend before the United States Court of Appeals at St. Paul next week that the sentence should have read at "hard labor," according to the law governing the sentencing of violations.

Senator's Daughter Weds Her Rescuer

NEW YORK, May 25.—A romance which had its inception in a thrilling rescue of the bride by the groom while bathing along the Jersey coast four years ago, came to a culmination to-day in the wedding of John Anthony Maher, a street railway official, to Miss Dolorita O'Gorman, eldest unmarried daughter of Senator James A. O'Gorman and Mrs. O'Gorman.

The wedding was celebrated at the Senator's home in West 108th Street.

Rich Stockman Gets Bail; Victim Lives

MOULTRIE, GA., May 25.—Joe J. Battle, the wealthy live stock dealer who was remanded to jail without bail several days ago by Judge Thomas for shooting Walter P. Brown, has been released under $25,000 bond, after physicians testified that Brown was practically out of danger.

10-CENT STORE OWNERS CALLED IN VICE INQUIRY

WASHINGTON, May 25. ... five and ten cent store proprietors, broom-makers and laundry owners were being subpenaed to-day to appear Monday morning before the Illinois Senate White Slave Committee to explain working conditions among girls they employ.

Rents in Washington Dismay Marshall

WASHINGTON, May 25.—"We won't pay more than $7,000 a year rent."—(Signed) *Vice President Marshall, Secretary of Labor Wilson and Secretary of the Navy Daniels.*

"Absuh-h-d! It can't be done."—(Signed) *Washington society.*

"The proper rental for a Cabinet member's home is $5,000 to $12,000 a year."—(Signed) *Washington real estate men.*

With the record standing thus the new officials of the nation go on looking for reasonably priced houses, and society and the rent agents go on being shocked.

MILES SAYS HE HAD MAYOR GO TO ROOM

Wanted Woodward to See Just What Sort of a Crook Colyar Was, He Declares.

Edward O. Miles, a private detective, assumes the responsibility for the presence of Mayor Woodward at the Williams House, resulting in the dictographing of the Chief Executive of Atlanta. He also says it was at his suggestion Colonel Thomas B Felder discontinued even his acquaintance with A. S. Colyar, the wild-eyed investigator from Tennessee.

Miles' statement to a Georgian reporter follows:

"Colonel Felder had already been to see Colyar and he asked me to go and see what he had; to examine any papers, etc.

"I went, and as soon as I saw Colyar I was disgusted. The Lord doesn't make mistakes, and the Lord certainly put the brand of a crook on that fellow's physiognomy if He ever put it anywhere.

"Colyar wanted Mayor Woodward and asked me to get him. I went to the Mayor and said: 'I want to take you down to see the greatest freak and crook you ever saw in your life. I want you to hear his line of bunk. You don't have to say anything—just come along and listen to what he hands out.'

Thought Someone Listened.

"That was Wednesday afternoon. I didn't think anything about a dictograph, but I knew, or at least thought, that he had somebody listening in the next room. I couldn't help knowing that, because every now and then Colyar raised his voice so they could hear. Anybody on the streets a block could have heard him had they listened.

"After the conversation, practically as reported in the dictograph, Mayor Woodward left.

"Colyar told me not to forget to bring Colonel Felder and the money next morning at 10 o'clock. I asked him what money, and he said the $1,000 for the papers. I told him I didn't want to buy any papers; that if Colonel Felder or anybody else did, that was their business, but I didn't believe they did.

"Then I went back and reported to Colonel Felder and advised him to have nothing more to do with Colyar; not to go back to the Williams House and even not answer his telephone calls.

Felder Quit Negotiations.

"They waited all day Thursday, and Colonel Felder didn't go back and didn't answer the telephone calls. That's why it was published in incompleted form. They saw the jig was up, and I believe Colyar then sold the story.

"I know young Gentry, who took down the dictograph report, and I'll wager $100 he won't sign an affidavit it has been published in unexpurgated form. Nothing has been added, but some things have been left out. However, I can't say that the omissions made any material change.

"Yes, I am the one that caused Mayor Woodward to go there. He is all right. I just wanted him to hear the line of bunk that crook had to hand out.

Wilson Liberates 2 From Leavenworth

LEAVENWORTH, KANS., May 25. President Wilson's clemency in behalf of two men confined in the Federal Prison to-day resulted in a full pardon for James Moorehead, sentenced to life for murder, and release for Samuel J. Jumper, Paris, Texas, who has lost an arm in the prison laundry, and who was received in March, 1911, to serve five years for embezzlement of money order funds.

Feud Victim Dead; Slayers Surrender

MOULTRIE, GA., May 25.—J. M. Hornage, who was wounded in a feud battle near here Thursday by the Hart brothers, has a slight chance to recover, should no complications develop. Horace Hornage, his son, died yesterday from his wounds and was buried to-day.

The Hart brothers came to Moultrie and surrendered to the Sheriff. They have demanded an immediate commitment trial.

FIRST CLUBS WIFE, THEN BURNS HER TO DEATH

RICHMOND, IND., May 25.—Seth Lucas, a farmer of Williamsburg, confessed to the police to-day that he murdered his wife last fall with a club and then fired her clothing after pouring coal oil over her body.

Lucas said after he had struck one match his wife came to and blew out the flames. Then she became unconscious again and he applied another match.

EDESON'S LIFE IN BALANCE.

LOS ANGELES, May 25—Robert Edeson, the actor, operated upon in a hospital here in an effort to prevent threatened blood poisoning, to-day was still in a serious condition.

LANFORD'S SECRETARY WHO ACCUSES FELDER

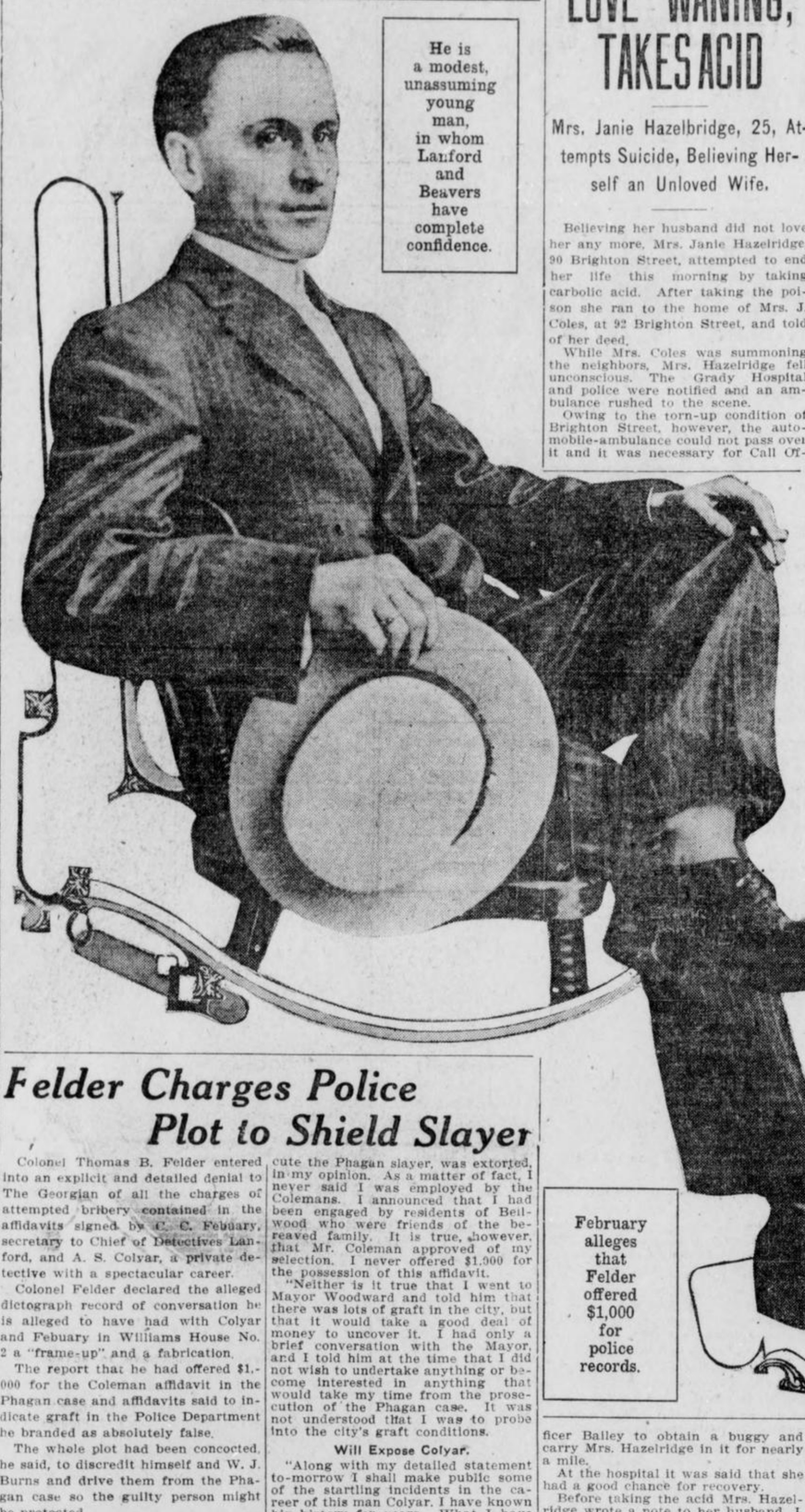

He is a modest, unassuming young man, in whom Lanford and Beavers have complete confidence.

G. C. February Lanford's clerk, who alleges bribery offer.

February alleges that Felder offered $1,000 for police records.

Felder Charges Police Plot to Shield Slayer

Colonel Thomas B. Felder entered into an explicit and detailed denial to The Georgian of all the charges of attempted bribery contained in the affidavits signed by C. C. Febuary, secretary to Chief of Detectives Lanford, and A. S. Colyar, a private detective with a spectacular career.

Colonel Felder declared the alleged dictograph record of conversation he is alleged to have had with Colyar and Febuary in Williams House No. 2 a "frame-up" and a fabrication.

The report that he had offered $1,000 for the Coleman affidavit in the Phagan case and affidavits said to indicate graft in the Police Department he branded as absolutely false.

The whole plot had been concocted, he said, to discredit himself and W. J. Burns and drive them from the Phagan case so the guilty person might be protected.

"Every move made by the police in the Phagan case has been for the protection of the real criminal," said Colonel Felder. "The police have kept an innocent negro there in a cell for three weeks in the hope that they can crush a confession out of him and let the real culprit go free.

"Guilty Person Protected."

"If the desire were not to protect the guilty person, why should they desire to eliminate Burns and myself? Burns has a reputation for landing every criminal he goes after. He has a reputation for being absolutely merciless in the manner he hunts down his man. It is as certain as anything can be in the detection of criminals that he will be successful, once he gets started on a case. He is known to be unpurchasable. Everybody knows that he could have accepted a million dollars at any time during the chase for the McNamara brothers if he had been willing to say that he had not been able to find the dynamiters.

"As for myself, my professional reputation, at least, is that if I have not done a case in which I was interested any good, I certainly have not done it any harm.

"So, I repeat, what other motive could they have in trying to drive Mr. Burns and myself from the Phagan case except to protect the real culprit?

"That so-called dictograph conversation was a frame-up and a fabrication from start to finish. In a longer statement that I am preparing, I will show this conclusively. I will demonstrate it by the very conversation that is alleged to have been reproduced in the other room by the dictograph. I will show that things were written that never would have been said by persons in conversation.

"I will show its absolute absurdity with such clearness that no room will be left for doubt. It will be so plain that he who runs may read. It won't require any detective to show that it is a frame-up, and one of the clumsiest and crudest that ever was attempted.

"That Coleman affidavit, in which the mother and stepfather of the murdered Mary Phagan are made to say that they never hired me or approved of me as an attorney to prosecute the Phagan slayer, was extorted, in my opinion. As a matter of fact, I never said I was employed by the Colemans. I announced that I had been engaged by residents of Bellwood who were friends of the bereaved family. It is true, however, that Mr. Coleman approved of my selection. I never offered $1,900 for the possession of this affidavit.

"Neither is it true that I went to Mayor Woodward and told him that there was lots of graft in the city, but that it would take a good deal of money to uncover it. I had only a brief conversation with the Mayor, and I told him at the time that I did not wish to undertake anything or become interested in anything that would take my time from the prosecution of the Phagan case. It was not understood that I was to probe into the city's graft conditions.

Will Expose Colyar.

"Along with my detailed statement to-morrow I shall make public some of the startling incidents in the career of this man Colyar. I have known his history for years. What I have to say about him—and practically every statement I make will be supported by affidavits—will cause a grave doubt as to his credibility.

"I am acquainted with his movements when he went into Mexico. I know of the humiliation he was to his father, who was a well-known public man. I will tell of these things when I make my formal statement to-morrow.

"Colyar came to me and said that he had evidence of graft in the Police and Detective Departments. He said he knew that hush money was being paid the police authorities by the proprietors of disorderly houses.

"I said to him: 'Don't you know, Colyar, that nobody would believe a word you had to say? If you've got any papers that you think are worth anything, you can bring them to me and I'll look them over.' It is from these conversations that we had in my office that he has framed up this so-called dictograph conversation, adding the conversation that gives it the appearance of an attempt to bribe.

Burns Fought, He Says.

"It is nothing but a plot to get me out of the Phagan case, but I am certain of one thing, and that is that Burns and Tobie, if they are not circumvented by this gang, will have the guilt fixed upon the right person within a very short time after Burns arrives here. They will have to work against difficulties, for as soon as it became known that Burns was going to enter the case all of the witnesses were instructed not to talk to any of the Burns operatives, although they had been allowed to talk to the Pinkertons, hired by the National Pencil Company, without reserve."

Colonel Felder is bitter in his attitude toward Colyar and the people he represents, and declares that he will have them "shown up" within another 24 hours.

He was so harassed by the constant ringing of the telephone Friday night that, with Mrs. Felder, he left home shortly after 7 o'clock with the intention, he said, of hiding himself somewhere up town. He found a group of his friends at one of the clubs and he stayed there until shortly after 10 o'clock when he met Mrs. Felder, who had been witnessing a rehearsal at the Grand Theater.

"If they're framing up on you, I want to tell you you've got my sympathy," said one of his friends, heartily.

"Thank you, old man," returned the Colonel, "but I don't need any sympathy. I'll have these fellows on the run so quick it'll make their heads swim!"

SEES HUSBAND'S LOVE WANING, TAKES ACID

Mrs. Janie Hazelbridge, 25, Attempts Suicide, Believing Herself an Unloved Wife.

Believing her husband did not love her any more, Mrs. Janie Hazelridge, 90 Brighton Street, attempted to end her life this morning by taking carbolic acid. After taking the poison she ran to the home of Mrs. J. Coles, at 92 Brighton Street, and told of her deed.

While Mrs. Coles was summoning the neighbors, Mrs. Hazelridge fell unconscious. The Grady Hospital and police were notified and an ambulance rushed to the scene.

Owing to the torn-up condition of Brighton Street, however, the automobile-ambulance could not pass over it and it was necessary for Call Officer Bailey to obtain a buggy and carry Mrs. Hazelridge in it for nearly a mile.

At the hospital it was said that she had a good chance for recovery.

Before taking the acid Mrs. Hazelridge wrote a note to her husband, J. V. Hazelridge, who works for the Exposition Cotton Mills, which read:

"Farewell, John. I have taken carbolic acid to kill myself, so you will be happy. Oh, God, what I suffer.

"One That Loved You."

Mrs. Hazelridge is 25 years of age and attractive. It is said she developed melancholy over small differences between herself and husband.

U. S. Will Reindict 3 for Cotton Corner

NEW YORK, May 25.—The Government has decided to seek the reindictment of Frank Hayne and William P. Brown, of New Orleans; Eugene Scales, of Texas, and Colonel Robert M. Thompson, of New York, on the charge that they conspired to corner the cotton crop of 1909 to obtain a profit of $10,000,000.

The document contains flaws, it is understood, which the Government fears might stand in the way of conviction.

James A. Patten, of Chicago, pleaded guilty last February to the count of the indictment, and was fined $4,000.

Carnegie, Warlike, Ready to Fight Japs

NEW YORK, May 25.—Andrew Carnegie, one of the greatest living exponents of world peace, banged one fist into his other to-day and declared that, if war should come against Japan or any other country, he would shoulder a musket and go to the front. This statement was made just before the ironmaster sailed to-day for Europe.

"What are the Japanese thinking about?" asked Mr. Carnegie. "England is Japan's ally and yet England will not allow a Japanese to set foot in her territory. Yet they expect us to give them more than their own ally."

TO RESTORE APPETITE

Take Horsford's Acid Phosphate

Especially recommended for restoration of appetite, strength and vitality. Non-Alcoholic. Adv.

GOODWIN TO WED AGAIN; HOPPER REMARRIED

Comedians Neck and Neck in Great American Sweepstakes. Five Wives Each.

LOS ANGELES, May 25.—Nat Goodwin and DeWolf Hopper are now running neck and neck in the great American marriage sweepstakes.

A dispatch from New York states that DeWolf Hopper, comedian, has just been married for the fifth time, having been divorced April 21 by Nella Bergen, his fourth wife. His bride is said to be Miss Edna Curry, of the Glibert & Sullivan Company.

Nathaniel Goodwin, Jr., mining magnate and comedian, will be married here to-day by Justice Summerfield to Miss Marjorie Parrott Moreland, an actress, of Baltimore. Announcement was made to this effect at a private dinner at Mr. Goodwin's Ocean Park home last night. It was said the wedding would be very quiet.

Miss Moreland is a divorcee, her first husband being Charles N. Doughty. Mr. Goodwin said he is the happiest man in the world.

"For Love" This Time.

Further he declared:

"This time I am marrying for love. Miss Moreland is the only woman I have known who has the capacity for home-making added to beauty and talent. I consider her the coming representative American actress. Everything I have is hers. What I am to-day she made me—to her I owe my life. Since my accident last year she has constantly cared for me and looked after my interests with the ability of a man."

It's High Honor, She Says.

Miss Moreland gave the following reasons why she will marry Mr. Goodwin:

"I consider it a high honor to marry Mr. Goodwin. He is one of the few men who can be ranked as being absolutely honest. He is generous to a fault and lives up to his ideals. Despite certain rumors heralded as reasons why women marry Mr. Goodwin, I am marrying him for none of these. I am marrying him because I consider him the most interesting man alive. He is very, very interesting. He is a financier, he is clever, he is an author and he is a great actor. But the big reason why I am marrying him is because I love him."

Mr. Goodwin's former wives were Miss Elizabeth Weatherby, Miss Nellie Baker Pease, Maxine Elliott and Edna Goodrich.

Hopper Refuses to Talk.

NEW YORK, May 2 .—Theatrical and intensive matrimonial circles heard with great interest to-day that DeWolf Hopper, the comedian, has been married for the fifth time. When asked about the report to-day, Mr. Hopper refused to talk, saying that he would not discuss his "personal affairs."

M'GOORTY AND KLAUS CLASH IN BOUT SATURDAY

CHICAGO, May 25.—Manufacturers. ty and Frank Klaus will go six rounds here to-night in the race for the middleweight championship. Both are to weigh 160 pounds at 3 o'clock.

All Run Down

In the spring—that is the condition of thousands whose systems have not thrown off the impurities accumulated during the winter—blood humors that are now causing pimples and other eruptions, loss of appetite, dull headaches and weak, tired feelings.

The medicine to take, according to the testimony of thousands that have been cured by it in the spring, is

Hood's Sarsaparilla

Get it to-day. In usual liquid form or in the tablets called Sarsatabs.

We have **Beautiful Bedding Plants,** *3c each.* **Atlanta Floral Co.,** *555 E. Fair Street.*

White City Park Now Open

DICTOGRAPH TALKS IN WHICH MAYOR FIGURED

(Continued from Page One.)

he may be busy. I will bring him if he can possibly get here.

(In a few minutes Miles returned.)

Miles—He was up to the City Hall. He will be over in a few minutes, he said.

Colyar—Where is your residence, Mr. Miles?

Miles—In Decatur. I used to live in Smyrna.

(Conversation here became inaudible for a short time on account of scraping of feet upon the floor, chairs, etc., which drowned the sounds through the instrument.)

Miles—If you will excuse me, I will take off my coat. It is very warm.

Colyar and February—Certainly.

Colyar—Step downstairs and get the pitcher and bring it up here full of ice water.

(Mr. February was evidently the one addressed, as some one went out and the conversation continued between Mr. Miles and Mr. Colyar.)

Miles—We will have that fixed. If we have got the goods on these detectives their sphere of work will be over. It will take three or four days——

Colyar—Well, what do you think of this Phagan murder?

Miles—I think it is the most damnable—— They telephoned Craig, The Constitution man to come and go with them.

Colyar—Do you believe Frank murdered that girl?

Miles—I never have believed it. It looks a great deal more like he did than it did before from the affidavits. Also there is going to be pretty strong evidence that the girl was not raped.

(Conversation became very indistinct for a few minutes.)

Miles—I think the whole thing was handled badly. In my mind I am satisfied. They had an extra on the street at 6:30. They should never have allowed all the persons they did on the premises. Just after the murder there were only a few scents and tracks, and the man who did the murder could have easily been tracked, as no one else had been there but the negro and his tracks could have been very easily eliminated.

Colyar—Yes; that is right. It looks to me like they would have known better.

Miles—They should have looked for foot prints and finger prints. Instead of that they had over 500 finger prints—— (Conversation interrupted by knock at door.)

A moment or so later Mayor Woodward entered the room.

Miles, Colyar and February (almost simultaneously)—Well, how are you Mr. Mayor.

(After the general conversation of all had subsided I was able to distinguish Mr. Miles' voice.)

Miles—I really don't know it well enough—this is the first conference I have had.

Colyar—Well, Tom Felder told me that the Mayor wanted some evidence on these fellows down here at the city hall, Decatur Street, and the station house, and here's a man that works down there. He got disgusted doing three men's work. He can get the evidence for you, but he wants no one to know it. There are some terrible framers down there.

Miles—He is afraid they will throw him in jail, after they find it out.

Woodward—How can they throw him in jail?

Colyar—They can get a charge against anybody and throw him in jail. You don't know them like some other people do.

Woodward—What is the nature of the evidence he can get?

Colyar—Well, if he was to get the evidence that Mr. Felder wants, it would do the work, which I understand is what you want.

Woodward—All I want to—(voice too low and indistinct).

Colyar—They would throw him out of his job and put him in jail.

Woodward—I don't see how they could do it.

Miles—I don't—unless there are no sane people in the city any more.

Colyar—Well, you know they said they were going to close up the red light—(voice too low.)

Woodward—Well, they have got nothing to fear.

Colyar—I went up to your office to see you, and I found it was harder work to get in your office than when I was a newspaper reporter.

Woodward—Well, my secretary came in and I told him to tell them I would see you just as soon as I possibly could.,

Colyar—But he said you couldn't see me until to-morrow.

Woodward—The reason I said that was because he said you said you were in a hurry, and I said tell him to come back to-morrow. If you could have waited there a few minutes you would have had no trouble. You said you were in a hurry and had some business to attend to, but I could not tell the other people to get out of the office.

Colyar—There wasn't anybody else in the office.

Woodward—Well, the secretary or somebody was. Oh, I had to sign up a lot of checks that had to go in before the bank closed.

Colyar—I have always heard you were a plain old politician.

Woodward—It is just my natural way.

Colyar—Well, this is the man that can give the evidence down at headquarters that you want, but he is afraid to.

Woodward—There is nothing to be afraid of.

Colyar—You don't know what police persecution is. They can prove that black is white and water will run up stream, and they can get a jury that will—

Miles—I take this view of it. It will only be—with the police force to be—until they won't be in position to get anyone into trouble.

Colyar—They tell me they got a majority in the force.

Miles—No, sir; I don't—

Woodward—Dozier. I—

Colyar—How many votes will it take to remove him?

Woodward—A majority.

Colyar—How many are on the board?

Woodward—Twelve.

Colyar—You have a vote in case of a tie?

Woodward—I have a vote anyhow.

Miles—He is a member ex-officio.

Woodward—I vote all the time.

Miles—February wants to know if we can promise him protection. I think we can safely do it in a matter of right, like this.

Woodward—Yes.

Miles—He has the graft list and knows who's on the list, who is to be protected and who is not to be protected. It looks to me like we have the same thing down there that they had in New York, only on a smaller scale, because Atlanta is a smaller town.

Colyar—Did you tell Tom Felder that you authorized Felder that if he got the proof for you you would see that he got paid for it?

Woodward—I told Felder that on matters of this kind (voice here indistinct) and he has a good deal to say, and I told him that I am satisfied that certain parties would be willing to pay the money for him, and if he got the evidence that would convict those people it would be paid, and it will be. There is no question about that.

Colyar—He said he would give him a thousand dollars for the evidence.

Miles—Felder said to me that February said that was the price.

February—Felder said that he would pay it to us, but he would have to see the papers. He said he would give me one thousand dollars.

Miles—He didn't say that anybody had authorized him to do it. He just said he would get it up.

Woodward—I don't know whether he had reference (voice too low). As to whether he could raise the money or not; but if he did, he knows that I have not authorized him to do anything of that kind.

Miles—What would be the nature of those documents?

Colyar—It is an affidavit from two people—both signed it—acknowledging threats, etc., graft and general corruption. Like you said a while ago.

Miles—There is no trouble to show the graft?

February—(Reply inaudible).

Miles—(Voice too low at first) a place like the Walton Inn has never been closed.

February—I don't know just about that one.

Miles—Now, my information is that the woman who runs it is a sister-in-law of an official in the Police Department. A woman gave me that information and said that she was operating under protection, and there certainly is a half dozen hacks around there at 1 o'clock at night, automobiles, and couples going in and out.

Woodward—There will be no trouble about getting the money.

Miles—Yes, but * * * They might get the Council in their favor at some later date. * * * Of course, somebody would have to advance it now.

Woodward—Yes, I know it.

Miles—Isn't there another stenographer that works down there?

February—Yes; there is a man down there in Chief of Police's office. He works at night. He goes on about 4.

Miles—If they want anything after you go off, they get him to do it?

February—(Reply indistinct.)

Miles—You keep all the records of that department?

February—Yes; for Lanford.

(Traffic noise interfered with sound.)

Colyar—Only two men can get the evidence, February and Chief Lanford. * * * They have got him doing three men's work. They make him do the work of the judge down there. * * *

Miles—Well, Mr. Woodward, suppose we leave!

Woodward—I would like to have some kind of an idea or statement of what * * * so as to know what * * *.

Miles—Yes; that is, something specific.

Woodward—I don't know what to do.

February—Well, I will have to go through these papers and see what I can get.

Woodward—Get anything that looks like graft. I don't care who it hits, and especially Beavers.

February—Well, I will have to go through these papers and see what I can get.

Woodward—We are going to get up the money to pay for it. They'll want to know what you have got and what you can prove. Then I can give him an answer. Are you a stenographer?

Woodward—What do they pay you?

February—One hundred dollars. I am clerk of the detective office, and I spend a great deal of my time in working for Judge Broyles, which makes one man working in two different departments.

Miles—Are you married?

February—Yes, sir.

Miles—(Excessive noise rendered conversation inaudible.)

Woodward—I won't do anything until it is substantiated.

Miles—Yes; just forget it. You know you have never broken your word yet.

Woodward—I heard they charged me with some meanness.

Miles—I think that is a great compliment.

Woodward—I heard they said something of that kind down there.

Miles—That would tickle me to death if some woman would say that to me.

Woodward—The woman, I und the stand and swear to it. erstand, said she would not get on

Colyar—Well, I understood that the woman said she did not know you.

(Noise interfered with sound over dictograph.)

Woodward—I have a lot of fellows to come up to me and say: "Is this Mayor Woodward? I have seen your picture—" . . . Oh, I don't know that it is true about me.

Miles—Personally (on account of Mr. Miles talking so low, was unable to understand him).

Woodward—Well, they have pretty good evidence on him.

Colyar—On who?

Woodward—Beavers.

Colyar—I know one of the vice commission leaders was put out of a hotel in Birmingham three years ago with a prominent man's wife. . . .

Woodward—I tell you what to do. You get this stenographer up there and see what he can do. You needn't let me know about it; just tell Miles.

Colyar—How about Lanford?

Woodward—We want Beavers first, then Lanford.

Miles—I agree with you, it is best that after we go into this and raise the money to pay for it, we go out of the county, and it will be turned over to be examined, to see that they are the papers, and then the money is to be turned over. Now, this list you speak of. If February don't want it t o go out in his own handwriting, I will take it and copy it in my own handwriting. And if he gets into trouble we will protect him. Still, in a thing like this I don't mind getting in trouble for the right. If he gets in jail I will promise that he will get out. . . .

Woodward—We have got lawyers here that will get you out pretty quick. And I have the pardon power still.

Miles—And when they see you have got them they are going to be mighty quick to quiet down. . . . Now suppose we arrange for another meeting. You set the hour and I will meet you at any time and place.

February—Well, we would better call you up.

Miles—I am so busy that I am not in my office very much, and you may not catch me.

Colyar—Can you meet me at 8 o'clock to-night, here?

Miles—Yes; I can meet you here.

(At this juncture someone knocked on the door and told Mr. Colyar that he was wanted at the telephone. Mr. Colyar replied by saying he couldn't come as he was busy.)

February—Well, we will call you up.

Colyar—He is coming here at 8 o'clock to-night. * * * My number up here is Atlanta phone 2401.

Miles—Yes, I will call for you. Now, that is to-night?

Colyar—Yes.

Miles—I will be here at 8 o'clock. That is all right?

Woodward—I am satisfied that if we can establish * * * Do you understand this much, that we have got something (voice too low and indistinct to hear).

Miles—Yes; it has got to be positive.

Colyar—Want a match?

Miles—I got one. Well, good luck.

Woodward—(Voice too low to hear.)

Colyar—They will frame up on anybody that you report.

Woodward—(Talked very low and indistinct.)

Colyar—What protection have we got?

Woodward—Well, I don't think there will be any trouble at all. * * * We could get together and establish * * * There is something wrong. It is simply a * * * Now, Mr. February, you get a list of the papers you can furnish me against those men and give them to me or Miles, and then we will know how to talk with you. As it is, we don't know whether you can get anything or not.

Colyar—What do you think of the Phagan case?

Woodward—Phagan case? I think it has been mighty mussed up. The only thing I know on that subject is what I see in the papers, and they have very little in connection with it. (Balance inaudible.)

Colyar—Tom Felder talks too much.

Woodward—I think so, too. I don't know what he said on the outside, but he talked some to me, not a great deal; I didn't see him five minutes.

Woodward—I only had a very few words. * * * Well, I will see you again.

Colyar and February—Well, good-bye, Mayor.

State of Georgia—County of Fulton.

Personally appeared before me, the undersigned notary public for the State and county aforesaid, George M. Gentry, a stenographer, who makes oath and says that the foregoing conversation between A. S. Colyar, James G. Woodward, Mayor of the city of Atlanta; E. O. Miles and G. C. February took place in room No. 31 of Williams House No. 2, at 34 and 36 North Forsyth Street, Atlanta, Ga., on May 21, 1913, and it is a true and correct transcript as taken down by the affient through a dictograph, which was stationed in room No. 32 of said hotel.

GEORGE M. GENTRY.

Sworn to and subscribed before me this 23d day of May, 1913.

CHARLES S. TYERSON,
Notary Public, Fulton County, Georgia.

State of Georgia—County of Fulton

Personally appeared before me, the undersigned notary public for the State and county aforesaid, A. S. Colyar and G. C. February, both of whom are personally known to me, who make oath that the above conversation between James G. Woodward, Mayor, and E. O. Miles and the affiants, as herein set out, took place in room No. 31 of Williams House No. 2, at 34 and 36 North Forsyth Street, Atlanta, Georgia, and that same was reported by George M. Gentry, a stenographer, in room No. 32 of said Williams House, and that the same is a true and correct transcription of said conversation.

A. S. COLYAR,
G. C. FEBRUARY.

Sworn to and subscribed before me this 23d day of May, 1913.

W. W. BROWN,
Notary Public, Fulton County, Georgia.

MAYOR JAMES G. WOODWARD, of Atlanta, who has been trapped by the dictograph in his hunt for police graft evidence. His conversation with others was taken in A .S. Colyar's room at the Williams House on the afternoon of May 21.

Jones Attacks Beavers and Charges Police Crookedness

(Continued from Page One.)

Well, as I haven't slept much lately I think I will go. Well, I will see you to-morrow.

Miles—Well, I am much obliged to you for coming in.

Jones—I will try and ge there between 10 and 11. Will that suit you? I am glad to have met you. Good-night.

Colyar—Have you seen Felder since you saw me?

Miles—Yes.

Colyar—What did he say about going out of town?

Miles—He will go.

Colyar—Well, we will get the papers.

Miles—I told him that was reasonable.

Colyar—Then I will get the papers at 2:30 to-morrow. What time will you get in in the morning?

Miles—I will get in at 8:30 to-morrow, and I have an appointment.

Colyar—I think it is best to go out there.

Miles—I have no doubt. It can't possibly use our side.

Colyar—Call me up at 2401, Atlanta 'phone, at the hotel, at 1 o'clock. I won't have anything to do with the transfer of them in Fulton County. As long as he—

Miles—Yes, it makes a great deal more—. He can bull — a Morse out. I think he owes him most of it.

Colyar—What was his fee?

Miles—A hundred thousand dollars.

Colyar—How much did he get?

Miles—Oh! Absolutely—

Colyar—How long have you known Felder?

Miles—I have known him 25 years, personally.

Colyar—(Question incoherent).

Miles—Did you hear him commit himself?

Colyar—(Answer incoherent). Now listen here, this boy needs protection. Will you do all in your power to see that he gets protection? Will you promise not to use it any way as to jeopardize his position in any way?

Miles—* * * And I believe he would, because I have seen him tried. I have been through all his campaigns with him, and I have never known him to go back on his word. I can't convince my mind that the young man won't balk. He is liable to lose his nerve. He seems nervous and afraid.

Colyar—No, he won't balk; he is just timid.

Miles—In dealing with a rattlesnake I never think about (dictograph not clear) Do you?

Colyar—No.

Miles—I presume every man has his own code of honor, and mine is if the right is figured in the wrong that the right needn't hurt you. I don't mean to call him a rattlesnake as I don't know anything against him. But that respect I had in mind the general corruption in that department down there.

Colyar—He goes down there and gets the papers and brings them out there and they are the papers that you and Felder want and they would know that nobody could get them but Lanford, and him and Lanford would say that he didn't get them and they would know February got them and would fire him right away. Now, how is the Mayor going to puth im back?

Miles—If they are the documents of the nature he understands thay are, there will be another Chief in his office. They would put him back for the very reason it would insure a straight administration of the next Chief.

Colyar—Will you call me in the morning at 10 o'clock?

Miles—I will call you at 10 o'clock.

Colyar—We will make Tom spend his money now.

Miles—Yes. You don't want to give the Mayor any list of these things.

Colyar—I thought you wanted the papers.

Miles—I don't want them.

Colyar—Tom does. He can tell about the papers whether they are what he wants.

Miles—We agree with the Mayor that we get this list.

Colyar—I am willing to copy it.

Colyar—Tom said that the papers—

Miles—Between you and Tom, we have nothing to do with it. If you are going to sell them to him, we will drop out of it. You say you will see the Mayor?

Colyar—I will see him to-morrow.

Miles—Good-night.

Colyar—Good-night.

FRAME-UP AIMED AT BURNS' MEN, SAYS TOBIE

Denouncing A. S. Colyar as an "eagle-beaked crook," W. C. Tobie, the Burns detective who is here making an investigation of the Phagan case, declared to-day that the charges of bribery and double-dealing brought against Felder were a frame-up concocted by the Pinkerton Detective Agency and the Atlanta Police Department, with these three ends in view:

To discredit the Burns Agency.

To drive the Burns Agency from the State of Georgia.

To discredit Colonel Felder because he employed Burns men.

Tobie charges also that Colyar was used as the "capper" in the frame-up. He declares that Colyar tried to induce him to be a party to a fake frame-up on the Police Department and the Pinkertons, and that Colyar invited him to attend the conference at the Williams House No. 2 between Colonel Felder, G. C. February and Colyar. He declares that Colyar told him he had affidavits that proved crookedness and graft in the Police Department and that he heard Colyar, on last Sunday, offer to sell the evidence to Colonel Felder for a stipulated sum. He declares also that Colyar said he wanted to get even with the police because they had arrested him once.

Tobie's Complete Statement.

Mr. Tobie's complete statement, in which he outlines the position of the Burns Agency in the squabble, follows:

"The charges against Colonel Felder are a frame-up betwen the Pinkerton Detective Agency, the Atlanta police department and Colyar to discredit the Burns agency and drive us out of Georgia, and to discredit Colonel Felder because he employed the Burns people to work on the Phagan case. In my mind there is no doubt that Colyar is in the employ of the Pinkertons and the police department. His actions when he tried to inveigle me into the deal proves it.

"I was in Colonel Felder's office last Sunday night when Colyar made his proposition to sell out the police department, and when he framed the conference in the Williams House. He told Colonel Felder and myself that he had affidavits that Beavers and Lanford were getting rich by protecting resorts, and that there was a world of near-beer graft in the police department. Felder agreed to attend the conference, but I didn't like the looks of things and refused to have anything to do with it. I advised Colonel Felder to keep away from Colyar.

Called at Tobie's Room.

"On Monday morning Colyar called on me in my room at the Piedmont Hotel. The eagle-beaked crook sleuthed in like a fly cop out of a story book, and was very mysterious. He saw to it that there were no exits open, that there was no likelihood of our being overheard, and then old eagle-beak began throwing out hints. He said he felt it his duty to warn me of the difficulties I would encounter, and the things I would have to overcome if I tried to work out the Phagan case. He said the police department was jealous and sore that the Burns men had begun work on the case. He declared that the Pinkertons were just as sore as the city police, and that both of them were framing on me and Colonel Felder.

"Old eagle-beak Colyar cursed the police department for everything he could think of. He called them more vile names than I have ever heard before in my life. He said he had been put in jail by the Atlanta police once, and that now was his chance to get even. He said he had affidavits that proved that Beavers and Lanford were grafters, and that the whole police force was rotten to the core. He wanted to read extracts from these affidavits, and I told him I didn't care what he had, and what is more I wouldn't believe he had anything worth while if he swore it on a stack of Bibles a mile high.

Asked to Attend Conference.

"He tried to inveigle me into a frameup against the police, and wanted me to dig into the doings of the police department. He asked me to attend the conference at the Williams House, when he said he would show a bunch of evidence that would prove everything he had claimed.

"I shut him off short and told him I wouldn't have anything to do with him, or with any other eagle-beaked crook like him. I told him to get out.

"I told Colyar that I didn't care a hang about the Atlanta police department, or about anything it does. I don't care whether Atlanta has a police department or not. I have no grudge, private or otherwise, to work off on the police department. If there is graft in the police department here, it is none of my business, and I don't care if they run a resort and a joint on every corner. I am here to work on the Phagan case, and I'll continue to work on it to the best of my ability so long as the necessary money is forthcoming. The Burns Agency is not a charitable institution and requires fees to handle a case. I am not in Atlanta to investigate the police department or anything else but the Phagan case.

Here for Phagan Case Only.

"If, when we are through with the Phagan case, anyone wants to hire the Burns agency to investigate the Police Department, we'll do it, and get whatever evidence there may be. But now I'm here for the Phagan mystery and nothing else, and haven't time to listen to the ravings of an eagle-beaked crook who is trying to play both ends against the middle."

Mr. Tobie declared also that he has never been discharged from the Pinkerton agency.

"Colyar lied like the crook he is when he said that," declared the Burns man. "I quit the Pinkerton agency to start an agency of my own with Captain Tellison. We handled the work for Burns, and when Burns opened a branch in Kansas City I was made manager."

Have You Sore Gums or Loose Teeth?

A prominent dentist, after years of experience, has found a home remedy that will cure Riggs' disease, bleeding, inflamed and spongy gums, and tighten loose teeth by rinsing the mouth.

Probably you have not enjoyed eating for some time. Get a bottle of STYP-STRING-ANT and that disease of the gums and teeth will be cured; therefore, aiding digestion. 50c bottle at all druggists, or parcel post, 55c in stamps. DeLamater-Lawrence Drug Company, wholesale distributors.

BLEASE IRONIC IN COMMENTS ON FELDER TRAP.

COLUMBIA, S. C., May 25.—When asked for a comment upon the Felder dictograph story, Governor Blease dictated the following:

I do not see that it is necessary for me to give out any interview or to have anything to say. It is not inside of my State and I do not suppose anybody that knows Tom Felder would be surprised if he is guilty, or if this is a scheme worked up by him to get a little cheap notoriety and advertisement.

However, I presume that the members of the Atlanta Bar will immediately furnish certificates of character for their darling Tommy and show that he is above suspicion and a gentleman of the highest character, with an unblemished reputation as a man and attorney, and if a court of Georgia should order his arrest that his friends will forthwith call out the militia and have him released, as they know of his character and reputation and will not for a moment allow Tommy to be interfered with. I am satisfied that poor little misled Joe Brown has had his pardon clerk already fixing up a release for his innocent darling in case of any conviction.

And, as a matter of course, the gutter snipes who went over to Augusta from South Carolina will hurry to offer their services to go on sweet Tommy's bond, and also to appear in the courts, along with Seaboard Bill and his friend, J. F. Lyon, who have heretofore been his bosom friends in his defense—all save Chairman Carlisle, who, I suppose, will be too busy "moseying" to leave his own State just now.

Consequently all will be well. Birds of a feather flock together, and of course if the lead buzzard rings his bell the congregation will assemble.

Huerta Threatens to Assume Dictatorship

MEXICO CITY, May 25.—Provisional President Huerta has threatened to dissolve Congress and assume dictatorship over the legislative branch of the government unless the deputies opposed to the $100,000,000 foreign loan cease filibustering against it.

This clash between the executive and legislative branch of the government has been expected for some time.

If the opposition is successful and the loan is not secured, a crisis will follow.

Daniels 'Afraid' to Umpire Ball Game

WASHINGTON, May 25.—As soon as Josephus Daniels, Secretary of the Navy, announced that he was going to West Point to attend the Army-Navy baseball game on May 31, he was invited to be one of the two umpires.

"No, thank you; it's a bit too risky," declared Mr. Daniels. "I've gone up in aeroplanes and down to the bottom of the sea in a submarine, but I am not a brave enough man to attempt the job as arbitrator in a college baseball game. The job is too hazardous and too dangerous."

What Is in a Name? Gets Boy $2,000,000

SEATTLE, May 25.—Through the action of the Superior Court here, Henry Francis Shoemaker, aged five, regained his name, and his father, Henry W. Shoemaker, of Altoona, Pa., has promised that the boy shall inherit $2,000,000. The boy's mother, formerly Mr. Shoemaker's wife, gave the boy the name of Perry. Mr. Shoemaker wanted him to have the name given him before he and his wife separated.

Cemetery Sexton Dies Amid Tombs

COLUMBUS, GA., May 25.—T. D. Bartlett, sexton of Riverdale Cemetery, Columbus, was found dead in the cemetery last night. A coroner's jury rendered a verdict that death was due to natural causes.

Bartlett was 57 years of age and was well known as a lodge man.

JEROME JONES TO SPEAK.

CHATTANOOGA, TENN., May 25. Jerome Jones, editor of the Atlanta Journal of Labor, will address members of all local unions at the Central Labor Hall Sunday afternoon.

White City Park Now Open

The next Bell Telephone directory goes to press May 31. Now is the time to subscribe in order to get your name in the new book. If you wish to make changes or corrections in your listings, write to the manager, Southern Bell Telephone and Telegraph Company.

FIRE RATE FIGHT LOOMING IN ASSEMBLY

Savannah Chamber of Commerce Starts Probe to Prove Insurance Discrimination in Ga.

BY JAMES B. NEVIN.

The City of Savannah, through its Chamber of Commerce, has started an investigation into the question of fire insurance rates that may terminate in the State Insurance Department, if not in the Legislature itself.

The primary purpose of the investigation will be to determine whether the City of Savannah is being discriminated against in the matter of rates now prescribed by the Southeastern Tariff Association, which has its headquarters in Atlanta. In shaping its conclusions, the Savannah trade body will employ statistics gathered from all over the nation.

If rates in Savannah are found to be excessive in the judgment of the Savannah Chamber of Commerce, inquiry will be made as to excessive rates throughout all Georgia. And if the Chamber finds that Georgia is being unfairly treated in this matter, the case against the tariff body will be carried before the State Insurance Department, and it may be that Legislative relief will be sought.

The Savannah Chamber will employ numerous insurance experts to investigate conditions, and expects to be put to considerable expense in making its probe thorough and complete. The question is a broad one, of course, and the Chamber of Commerce expresses its determination to be fair and equitable to the tariff association no less than to itself in getting at the facts involved.

The investigation was brought about by reason of numerous complaints of excessive fire insurance rates charged in Savannah, and once the Chamber of Commerce made up its mind to get busy with the question, it further made up its mind to make its inquiry sweeping and effective in such directions as the findings suggest.

The inquiry will be started immediately with an idea of getting it through in time to go before the summer session of the Legislature for relief, if necessary.

It seems to be generally agreed that John P. Cheney, of Cobb, is to be the speaker pro tem of the next House of Representatives.

He is one of the veteran members of the House as veterans go nowadays, and is an experienced parliamentarian. Moreover, he is genuinely popular with his fellow members, and is sure to be acceptable as a presiding officer.

Besides being a member of the Legislature, he is a member of the city Council of Marietta, and a trustee of the Georgia Agricultural College, at Dahlonega.

Since Mr. Adams, of Hall, definitely announced that he not only would not be in the race for speaker pro tem, but would support Mr. Cheney, there have been no other announcements, and the presumption is that Mr. Cheney is to be elected without opposition.

According to an editorial in the Columbus Enquirer-Sun, "Governor Brown has suggested a monument to former Governor Smith!"

It should be carefully explained, however, that Governor Brown was referring to former Governor James M. Smith, and not to former Governor Hoke.

Representatives Garlington, Picquet and Olive of Richmond and Representatives Wright, Foster, and Nunnally, of Floyd, will introduce in the next Legislature bills prescribing commission forms of government for Augusta and Rome respectively.

Both measures will provide for a ratifying vote of the people of the municipalities affected, before becoming operative. So far, these two Georgia cities are the only ones reported ready to ask the Legislature for charter authority to set up a commission form of government, although it is expected that others will follow suit.

The North Georgia Citizen, of Dalton, says that Congressman Gordon Lee, of the Seventh District, some day will be Governor of Georgia, and adds: "Gordon Lee is the kind of man that makes good by accomplishment. There is nothing of the spectacular in him. He is not wordy and tiresome as are so many others who hold responsible offices. His record speaks, and Lee has sense enough to know it will do all the talking that is necessary."

One hears this talk of Lee for Governor around and about the hotel lobbies and the capitol corridors frequently. Whether Mr. Lee has a gubernatorial ambition and has expressed it himself, it is a fact that he has many friends who view the suggestion with genuine approval.

A member of the Legislature who will seek to have a dog muzzling law passed by the incoming General Assembly has gathered some striking figures for the Legislature's consideration with respect to the hydrophobia situation in Georgia.

Between the first of January and the first of May, this year, 392 cases of hydrophobia have been treated in Georgia. In 1912 there were 673 cases treated.

So far this year there have been 13 cases in Savannah, 84 in Atlanta, 3 in Americus, 4 in Columbus and 2 in Douglas.

These figures, so the Georgia Medical Society hopes, will go far toward convincing the Legislature of the great necessity of a dog muzzling law.

With the convening of the Legislature only about one month away, interest in its forthcoming work is growing every day.

The hotel lobbies are well filled daily with members of the new House and Senate, and already the Legislature, while almost entirely made up of new material, has managed to get pretty well acquainted with itself.

'Church Needs Better Preachers'

Good Ones Scarce, Says Stelzle

Difficult Task for Seminaries

Job of Supplying Ministers for Congregations Hardest of All—Each Wants Best.

By REV. CHARLES STELZLE.

The Presbyterian Church needs 1,000 additional ministers to man its churches, according to the report of the committee on Christian life and work, which reported at the Northern Assembly Friday.

Among the many topics discussed at the Assembly meetings, few are of more importance than that of securing ministers—not more ministers necessarily, but better ministers, for the demand to-day is for the highest type of leadership in the church.

There never was a time in the history of the church when the chances for making good as a preacher were so great as it is to-day. The church is being asked to take the lead in the important social problems of the day, as well as the religious questions of the period. For a real man's man, here's the job of the twentieth century.

Many Men Needed.

But while better men are needed, we can't get away from the proposition that we need a good many of them. This is the problem which faces the church.

Dr. W. H. Houston, of Columbus, secretary of the committee on vacancy and supply, which has charge of finding preachers for vacant churches, gave a stirring address. He made the startling statement that there are 3,000 ordained ministers in the Presbyterian Church who are not pastors—that is, they are not in charge of churches. To be sure, many of these men are engaged in other forms of religious work, but the great mass of them are either without churches, but looking for positions as pastors, or else they are engaged in business.

How to tie up these men—at least, some of them, is the task confronting Dr. Houston's committee. The Assembly voted to give the committee "half a cent a member" to make the experiment of finding churches for the unemployed ministers and ministers for vacant churches. This means that Dr. Houston will have about $7,000 to spend this year for the purpose in question, as there are nearly 1,400,000 members in the church.

Half a cent a member per year may seem like a mighty small contribution for this purpose, but Dr. Houston believes he can make the demonstration with this amount.

Here's good luck to him.

For if he succeeds, he will render a great service not only for the Presbyterians, but for all other non-Episcopal churches which must depend upon the wisdom of their sessions and other boards or committees to find ministers.

In the churches governed by bishops these officials simply say to an unemployed minister: "You go to that church," and he goes. And to that church they say, "Here's your preacher," and he stays just as long as the bishop says so. Now the democracy of the Presbyterian Church is a fine thing. It gives each church the right to "call" just the preacher it wishes. But the system also holds some very serious disadvantages. However, men have always paid dearly for the benefits of democracy, and if they want it, they must pay the price.

Work for Seminaries.

Dr. A. H. Barr, of Baltimore, reported on theological seminaries. To many people here's the crux of the entire situation: If the seminaries can make good in training men and training them in the right way, so as to give their students the right kind of an outlook upon their tasks, it will help immensely.

Dr. Barr said it was quite a popular thing to criticise theological seminaries for their alleged shortcomings. That's easy. Few men can give us a program and a curriculum which will not only develop men of superior type—this they can do without much difficulty—but to take the ordinary man who comes to the seminary to become a preacher and really make a great preacher of him—there's the rub.

Usually, the $1,000 church wants a $10,000 preacher; so the job of supplying preachers is difficult at best. Dr. Barr reported that the enrollment in the junior classes in all Presbyterian theological seminaries this year is 30 less than it was a year ago, although there are 60 more men in the senior classes than there were last year. This proves that either students are holding on better in the upper classes or else some men are coming back to the seminaries and finishing their courses. No doubt, the seminaries are improving their curriculums. This will help in inducing more men to take the course.

Pay for Students.

Dr. William McKibbin offered a resolution that the Board of Education pay ordained ministers who wish to return to the seminary for additional work the same amount of money that is paid the regular student for the Gospel ministry. Dr. McKibbin is himself the president of a theological seminary—Lane, of Cincinnati—and he knows something of the difficulties in the way of securing men and training them.

The discussion of the day with reference to the entire subject revealed a decided interest in the matter, many of the commissioners speaking to it.

POPE TAKES KEEN INTEREST IN U. S.

Cardinal O'Connell Adds That Pontiff Is Gratified by the Church's Progress.

ROME, May 25.—The Pope to-day received Cardinal O'Connell, Archbishop of Boston, in private audience. He greeted him most cordially and expressed the greatest satisfaction at his visit.

The Pope discussed the missionary congress to be held in Boston next October, and said he knew it would give a great impetus to the cause of missions and be a great success owing to the constant progress of the Catholic Church in America generally, and in Boston particularly.

He also referred to the loyalty of the clergy and the piety of the faithful in the United States.

After the audience Cardinal O'Connell said to the correspondent:

"I was surprised and gratified to see the wonderful recovery the Pope has made. Considering his age, his recuperative powers are astonishing.

"My audience lasted over half an hour. He had just finished another audience equally long.

"The Pope always takes the keenest interest in the Catholic Church in America, and I was able to give him very cheering news of our progress there."

Fear of Oysters to Be Effectually Allayed

WASHINGTON, May 25.—Oyster beds from Cape Cod to Texas are to be investigated by the Department of Agriculture.

When polluted beds have been located the department will bar their product from interstate commerce, and through publicity aid, State and municipal authorities in preventing local sales.

Lad, Playing With Pistol, Is Wounded

VALDOSTA, GA., May 25.—The 6-year-old son of S. N. Atkins, of Mineola, Lowndes County, was shot through the left shoulder and narrowly escaped death while playing with a pistol. Assisted by a companion of about the same age, the lad climbed to a shelf on which the weapon was kept.

The ball passed entirely through the boy's shoulder. He was brought to this city for medical attention.

Miss Booth Catches, Then Converts Thief

LONDON, May 25.—Capt. Mary Booth, daughter of Gen. Bramwell Booth, head of the Salvation Army, discovered a burglar in her bedroom at 2 o'clock this morning.

Instead of calling the police, she confronted her visitor and learning he was driven to crime by hunger, gave him a square meal and prayed with him. When he left he promised to turn over a new leaf.

First of Seaboard's Steel Diners Here

The first of six new steel dining cars purchased by the Seaboard Air Line Railway arrived in Atlanta this afternoon and was met at the Union Depot by Assistant General Passenger Agent Fred Geissler and Robert F. Maddox, one of the directors of the road.

The new cars, which are 73 feet long and seat 36 people, are equipped with the latest devices. Suction fans prevent all odors from the kitchen entering the car.

The cars will be run from New York and Washington to Birmingham and Florida. They cost $30,000 each and others will be put in service as soon as the Pullman Company can finish them.

Roosevelt in Person To Push Libel Suit

MARQUETTE, MICH., May 25.—Arrangements were completed to-day by attorneys for the trial Monday of the libel suit for $10,000 brought by Theodore Roosevelt against George A. Newett, editor of Iron Ore, a weekly paper of Ishpeming, Mich.

Roosevelt is expected to arrive here Monday.

The defense of Editor Newett will be that he was criticising, in an editorial, a public man who was running for office. Many prominent men from all over the country will testify for Roosevelt.

Time Clock Accuses Man It Once Saved

CHICAGO, May 25.—The time clock in the Cook County jail, which saved James Dugan, a guard, from being prosecuted on the charge of complicity in the murder of his father-in-law on December 18, 1912, will be used in an effort to prove a charge of robbery against Dugan.

According to the clock record, Dugan did not punch the time clock on the night a number of freight cars were robbed. A man under arrest, who confessed his part in the robbery, said Dugan was one of the thieves.

Suffragists Called "Slaves to Clothes"

WASHINGTON, May 25.—Representative Stanley E. Bowdle, of Ohio, who succeeded Nicholas Longworth, aroused the ire of Washington suffragists by declaring that the suffragettes would do well to emancipate themselves from the slavery of clothes.

He also suggested that they stop the slaughter of rare and beautiful birds for the adornment of womankind, take better care of their servants and abolish the deadly hook and eye.

Nearly everybody in Atlanta reads The Sunday American. YOUR advertisement in the next issue will sell goods. Try it!

Dollar Diplomacy Called Necessity

CHICAGO, May 25.—"Dollar diplomacy" has become a necessity because the use of diplomacy has come to be more and more used to safeguard and advise traders who are pushing commerce into new quarters. This was the statement of William J. Calhoun, former Minister to China.

"Why should the United States spend $350,000,000 on the Panama Canal if it is the policy to sit on the bank and watch other nations' ships sail across the Pacific to trade expansion?" was his criticism of the Government's foreign trade policy.

Nun and Rich Sister Meet After 19 Years

MOBILE, ALA., May 25.—Mrs. Thomas P. Conroy, a wealthy woman of Boston, and her sister, who is Sister Mary Vincent, a nun stationed at Providence Infirmary, have just met here for the first time in 19 years.

Before coming to Mobile, Sister Mary Vincent was stationed at Birmingham for 10 years.

Marshall Rebuked by Bacon for Reed Rule

WASHINGTON, May 25.—Senator Bacon sharply rebuked Vice President Marshall in executive session of the Senate for attempting to use the famous Reed rules by counting Senators to make the quorum not voting.

Senator Bacon declared the only way such a rule should ever be enforced would be through changed rules.

M'LOUGHLIN FEARS INVADERS.

NEW YORK, May 25.—M. E. McLoughlin, national lawn tennis champion, arrived here yesterday and immediately began practice on the West Side courts, preparatory to the Davis Cup matches against the Australians. He said the Australian team is very formidable.

White City Park Now Open

CONFEDERATE VETERANS — CHATTANOOGA.

The N., C. & St. L. Ry. and W. & A. R. R. will sell round-trip tickets at REDUCED RATES, ATLANTA TO CHATTANOOGA AND RETURN, $3.00, tickets on sale May 24 to 28, inclusive, and for trains scheduled to arrive Chattanooga before noon of May 29, with return limit June 5, with an extension by deposit at Chattanooga, to June 25, 1913. Regular trains leave Union Passenger Station at 8 a. m., 8:35 a. m., 4:50 p. m. and 8:50 p. m. All these trains carry Pullman parlor cars and first-class coaches. The 8:50 p. m. train carries local sleeper to Chattanooga. SPECIAL TRAIN will leave Atlanta, carrying the Atlanta party, at 2:15 p. m., May 26. The Western and Atlantic Railroad is the Battlefield Route, Sherman's line of march, every foot of it being historic. For further information call upon any agent or

C. E. HARMAN,
General Passenger Agent.

Every Woman is interested and should know about the wonderful **Marvel** Whirling Spray **Douche**

Ask your druggist for it. If he cannot supply the MARVEL, accept no other, but send stamp for book.

Marvel Co., 44 E. 23d St., N.Y.

WANTED, IDEAS

An Opportunity To Make Money

Inventors, men of ideas and inventive ability, should write to-day for our list of inventions needed, and prizes offered by leading manufacturers.

Patents secured or our fee returned. "Why Some Inventors Fail," "How to Get Your Patent and Your Money," and other valuable booklets sent free to any address.

RANDOLPH & CO.
Patent Attorneys
616 "F" Street, N. W.,
WASHINGTON, D. C.

Get College Pennants

Old Gold and White.

From Your News Dealer

For the convenience of our readers we have arranged with the following news dealers to redeem Hearst's Sunday American Pennant Coupons:

JACKSON-WESSEL DRUG CO., Marietta and Broad Streets.
MARSHALL PHARMACY, Peachtree and Ivy Streets.
PALMER BRANCH, 389 Peachtree Street.
CRUICKSHANK CIGAR CO., Peachtree and Pryor Streets.
CRUICKSHANK CIGAR CO., Mitchell and Whitehall Streets.
HARBOUR'S SMOKE HOUSE, 41 N. Pryor Street.
WEINBERGER BROS. CIGAR STORE, Alabama and Pryor Streets.
BROWN & ALLEN, Alabama and Whitehall Streets.
STAR NEWS CO., Marietta and Broad Streets.
STAR NEWS CO., Peachtree and Walton Streets.
WORLD NEWS CO., Peachtree and Marietta Streets.
HAMES DRUG CO., 380 Whitehall Street.
ARAGON HOTEL NEWS STAND.
ATLANTA SODA CO., Broad and Marietta Streets.
ATLANTA SODA CO., Mitchell and Whitehall Streets.
MEDLOCK PHARMACY, Lee and Gordon Streets.
WEST END PHARMACY, Lee and Gordon Streets.
JOHNSON SODA CO., 441 Whitehall Street.
WHITEHALL ICE CREAM CO., 284 Whitehall Street.
T. J. STEWART, Cooper and Whitehall Streets.
GREATER ATLANTA SODA CO., 209 Peachtree Street.
ADAMS & WISE DRUG STORE, Peachtree and Linden Streets.
TAYLOR BROS. DRUG CO., Peachtree and Tenth Streets.
TAYLOR BROS. DRUG CO., West Peachtree and Howard Streets.
CRYSTAL SODA CO., Luckie and Broad Streets.
ELKIN DRUG CO., Peachtree and Marietta Streets.
ELKIN DRUG CO., Grand Theater Building.
JACOBS' PHARMACY, Alabama and Whitehall Streets.

Out-of-Town Dealers:

BENNETT BROS., 1409 Newcastle Street, Brunswick, Ga.
JOE N. BURNETT, 413-A King Street, Charleston, S. C.
REX VINING, Dalton, Ga.
ORA LYONS, Griffin, Ga.
THE GEORGIAN CAFE, East Clayton Street, Athens, Ga.
M. & W. CIGAR COMPANY, East Clayton Street, Athens, Ga.
COLLEGE CAFE, Broad and College Streets, Athens, Ga.
ORR DRUG CO., East Clayton Street, Athens, Ga.
BOSTON CAFE, North College Avenue, Athens, Ga.
SUNDAY AMERICAN BRANCH OFFICE, 165 East Clayton Street, Athens, Ga.
ROME BOOK STORE COMPANY, Rome, Ga.
CHEROKEE NEWS STAND, Rome, Ga.
H. K. EVERETT, Calhoun, Ga.

The Hearst's Sunday American Pennants are durably made in fast colors, with heavily embossed, felted letters. Each of them will artistically reproduce the colors and the seal or mascot of some great university or college.

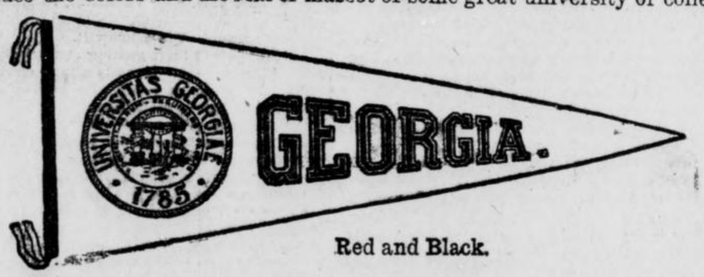

Red and Black.

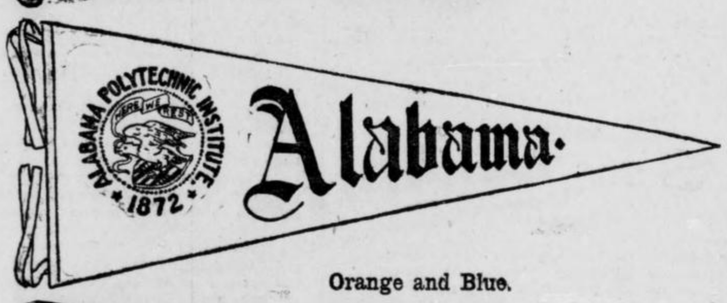

Orange and Blue.

Four Colors.

Look for the Pennant Coupon in next Sunday's issue of

HEARST'S SUNDAY AMERICAN

MIKADO'S FEVER FALLS, THEN GOES UP

Emperor Yoshihito's Temperature 101.48 Saturday Afternoon; Was 99.2 Friday Night.

TOKIO, May 25.—Although there was an abatement early to-day of approximately four degrees in his fever, the temperature of Emperor Yoshihito, who is ill of pneumonia, later rose more than two degrees. It was 101.48 degrees this afternoon.

The following bulletin was issued this morning from the Aoyoma palace, signed by two of the eight physicians who are attending the imperial patient:

"His majesty has passed a favorable night and shows encouraging improvement. His temperature is 99.2, pulse 76 and respiration 36."

News that improvement was shown in the condition of the Mikado caused great rejoicing throughout the empire, but especially in this city. Prayers of thanksgiving were offered up and a ministerial order was proclaimed allowing the theaters to reopen.

Empress Sadaka spent several hours at the bedside of her husband to-day. She insists upon ministering to him and was much rejoiced to learn of his change for the better.

Congratulations From U. S.

The bulletin expressing news of the Mikado's improvement was carried to the foreign office, where the Cabinet was in session discussing the diplomatic controversy with the United States over the California anti-alien land law.

Arthur Blanchard Bailey, Charge d'Affaires of the United States Embassy, conveyed his congratulations to the imperial family that the Mikado showed improvement and that he hoped it would continue.

Special services will be held in the Christian churches to-morrow.

Two Killed in Feud Duels in Kentucky

LEXINGTON, KY., May 25.—In a three-handed duel at Buckhorn Creek, Breathitt County, with Samuel Roberts on one side and Andrew and Elijah Miller on the other, Roberts was shot dead and Andrew Miller fatally wounded. Elijah Miller escaped to the mountains. A posse is after him.

In a duel with pistols over an old grudge, William Collins was killed by Leander West at Cow Creek Church, Estill County, last night. West surrendered. This was the third fatal duel over old grudges at Kentucky rural churches within a week.

Gompers Appeals to U. S. Supreme Court

WASHINGTON, May 25.—The contempt case of Samuel Gompers, president of the American Federation of Labor, and John W. Mitchell and Frank Morrison, vice president and secretary, to-day was appealed to the Supreme Court of the United States.

In a petition for a writ of certiorari, it is asked that the Supreme Court command the Court of Appeals for the District of Columbia to send up a full record of the case for review.

SENATOR'S DAUGHTER WEDS.

NEW YORK, May 25.—Miss Dolerita O'Gorman, daughter of United States Senator O'Gorman, of New York, was married to-day to John A. Maher, son of E. A. Maher, former Mayor of Albany.

Here's the Prize List in Great Story Contest

Prizes aggregating $250 are offered by The Atlanta Georgian for the best solution of the great serial novel, "The Triple Tie," now running in The Georgian, as follows:

First Prize - -	*$100*
Second Prize -	*50*
Third Prize - -	*25*
Fourth Prize - -	*15*
12 other prizes, each,	*5*

"The Triple Tie" will be run in generous daily installments until June 29, when the final chapter will be published. Synopsis of the last installment is now in the hands of Mr. T. J. Peeples, cashier of the American National Bank.

It will be held by him in a sealed envelope until a committee of three Atlanta citizens not connected in any way with The Georgian may select the winners of the prizes.

Caruso is a One-Man Band

Every Bone is An Orchestra

Musical Ability Permeates Nearly Every Tissue, Surgeon Discovers.

If that gold bearing, silver toned voice of Enrico Caruso's ever fails him, all he will have to do, according to the latest medical lore, is to go around tapping himself on the bones and the vibrations that result will be musical. He can tap his knuckles and get a pleasing jingle, whereas, with most folk, the result would only be a discord.

Music, according to the new authority, is built into the frame. If one's chest and bones and throat are put together on a musical basis, there isn't any power on earth that can keep the owner of the melodiously built frame from being musical.

Dr. William Lloyd, the famous London throat specialist, found the advantage that Caruso has over the rest of mankind when he made a recent examination. He found that Caruso had physical characteristics that allowed him to produce musical sounds in almost unlimited volume and that the quality of the structure of the throat was just as much adapted for emitting sound as the shell of a fine violin.

Enrico Caruso, the Famous Tenor.

If he loses famous golden-toned voice, medical lore declares by merely rapping his bones a pleasing harmony can be developed, where, if tried on others, only discord would result.

Music in His Bones.

The chest capacity of the singer gave him unusual aid in work, while the peculiar construction of the entire throat machinery enabled him to let loose vibrations at a higher rate than almost any other subject.

Then the doctor found that Caruso had music in his bones.

The simple tapping of the Caruso knuckles resulted in a vibration that was different from that of an ordinary mortal. The pitch of the vibration produced by a blow is higher and more resonant.

The distance from the front teeth to the vocal cords is half an inch more than in most tenors, and the vocal tube, the doctor found, was of unusual length.

In other words, Caruso was just built that way when it came to singing.

The suggestion that comes from the doctor's report on the plans and specifications of the Caruso throat and mouth is one that might give the commercial age a chance to locate future singers without the slightest trouble.

All that would be necessary would be for the experts in throat construction to go around to the schools and examine the children, sort them out in bunches and let them develop.

Easy to Pick Artists.

It would be perfectly easy to pick out the boys whose bones, vocal cords and throat material had the tenor elevation, while the basso and baritone chaps might be known by the way their bones were set.

So little Willie Jones would not have any trouble knowing what his future will be. He could tell the teacher that there was no use trying to pound electrical engineering or cube root into him, because the school doctor had picked him out as a singer who could not escape his future even if he tried.

The veriest chump of a teacher would know that if the front teeth of one of her pupils had half an inch the start on the other pupils in the race from the vocal cords the owner of the unhandicapped teeth had a cinch on becoming great as a warbler.

On the other hand the young men and young women who have been spending their money at conservatories trying to cultivate voices that are not and never will be will have a chance to find out just where they stand in the realm of art.

They can go to the doctor and confess that they have spent $1,728 trying to get in the genius class and get an expert line of dope on the prospects of ultimately landing before the footlights with the bouquets coming over in bunches.

Great Aid to Critics.

The scientific statement is that there is a fixed and definite relation between the construction of the bones, cords, muscles and tissues and the volume and character of sound that the owner of the said bones can emit. Once in possession of the scale, a flexible foot rule will answer all of the purposes of a musical critic.

Naturally, the critic might profit by the development of science and place his art upon the exact status of mathematics by closing his criticism of a singer in some fashion like this:

"Miss Smith-Jones-Brown cannot sing. That we may not be accused of bias, we submit that it is only three inches and seven-sixteenths from the southwest corner of the eye tooth to the extended arc subtended by the vocal cord; hence, quod erat demonstrandum, she hasn't a ghost of a chance to sing because it would take four-sixteenths of an inch more of space to even get in the class where the lady could gargle songs through a megaphone at a moving picture show."

But that is getting science down to a point that is beyond the average man and woman, and, besides, it is all based upon the statement of a doctor, and doctors do not agree.

Blow With a Glass Blinded Both Eyes

NEW YORK, May 25.—Joseph Doherty, sightless, was before Judge Mulqueen in General Sessions yesterday to testify against former Policeman Thomas C. Flynn, of 1981 Southern Boulevard, following whose attack on July 21 last Doherty became blind. Flynn was convicted of second degree assault. He will be sentenced next week.

Flynn and Doherty were drinking at a table in Flanagan's Hotel, at 2013 Boston Road, it was testified, when a quarrel arose and Flynn threw a glass at Doherty, hitting him between the eyes.

It came out at the trial that Flynn had been an honor man in the Police Department.

MANY STUDENTS HURT BY FALLING PLATFORM

AKRON, OHIO, May 25.—Four students were seriously injured and a number of others less severely hurt when a temporary platform at the Central High School fell.

The accident happened at a rehearsal for an oratorio.

Ship, 200 on Board, Sunk by Turk Mine

CONSTANTINOPLE, May 25.—The steamship Nevada, with 200 passengers on board, was sunk at the mouth of the Gulf of Smyrna to-day when she struck a floating mine.

The Nevada was owned by the Hadjidaout Company, a Turkish enterprise.

She sank near the spot where the Senagal was sunk by a Turkish mine earlier in the week.

The first message telling of the disaster did not tell the fate of those on board.

PAGE REFUSES COMMENT ON LABOR OPPOSITION

Special Cable to The Atlanta Georgian.

QUEENSTOWN, May 25.—Walter H. Page, American Ambassador to England, on his arrival here refused to discuss the protests of American laboring men against his appointment. His only statement was:

"My constant endeavor will be to maintain the more than friendly relations between the United States and the United Kingdom which have happily continued so long."

GEORGIAN INVENTS REAL 'KNEE JERK'

Man From Monk Offers to Tell Beavers Just How Far Patrolman Walks in a Night.

Georgia has produced another celebrity in Harry Winthrop, of Monk, Ga. Investigation shows that Monk is on the Atlanta and West Point Railroad, near Fairburn, not a great distance from Atlanta. It now will take its place in the hall of fame as the home of a famous inventor.

The Monk man has invented the "knee jerk." This is not the knee jerk that alienists use in testing insane criminals, but is a mechanical device to record the distance walked by policemen on their beats. It is termed the "knee jerk," says the inventor, for the reason that it is strapped to the knee and registers every time a step is taken by the wearer.

All of this information came out Friday in a letter received by Chief of Police Beavers from Winthrop, who urged that his invention be tried out by the Atlanta police department. He explained that he has already taken up the matter with the New York police department, but, being a Georgian himself, he is anxious for Atlanta to "get in on the ground floor." He made the proposition to equip the entire police department of 250 men with "knee jerks" at $50 each. The regular price, he suggested, is $100 each. It will, therefore, cost Atlanta but $12,500 to ascertain the distance each policeman walks on his beat.

"The knee jerk registers only when the policeman is actually walking—there is no chance for him to make it register while sitting or lying down," writes the inventor.

He added:

"The knee jerk is something on the order of a speedometer, although not quite so heavy. It is an accurate gauge to show whether policemen are properly patrolling their beats."

As Chief Beavers chucked the letter in a waste basket, he laughingly remarked that he didn't think Atlanta quite ripe yet for the "knee jerk."

"I think I'll write to Mr. Winthrop however, and suggest that he give Monk the honor of first trying out his wonderful invention."

Judge Rules $1 Week Enough for Husbands

PORTLAND, ORE., May 25.—That $1 a week is enough spending money for any married man and that he should turn the rest of his salary over to his wife and allow her to attend to its spending without interference was the assertion made by Municipal Judge Taswell. He had found Fred J. Erooks, a waiter, guilty of beating his wife and paroled him with the instructions as to the disposition of his salary.

Cook School to Make DaughtersGoodWives

LONG BRANCH, N. J., May 25—"A girl who marries a man expecting him to support her in a comfortable home should make return by caring for the home in an efficient and economical manner," said Mrs. Jacob Wertheim, of Long Branch, N. J., in explaining why she fitted up her kitchen at an expense of $3,000, as a cooking school for her two daughters.

ED WALSH'S DIGESTION WRECKED BY "SPITBALL"

CHICAGO, May 25.—Excessive use of the spitball has injured Ed Walsh's digestion and has thus affected his condition so that he has not yet reached his best form this year, according to Dr. James H. Blair, club physician of the Chicago Americans, in a report made on the pitcher's condition.

Walsh is quoted as saying his arm is "far from right," and attributing his success in the game with New York last Sunday to his "headwork."

According to the doctor, saliva needed for Walsh's digestion has been used on the ball. With care the pitcher may be in his old-time form in a month.

DIES AT WHEEL OF AUTO.

LONG BEACH, CAL., May 25.—Ralph Platt Smith, a wealthy manufacturer of Fort Worth and Houston, Texas, to-day died at the wheel of his automobile. As he died his hand closed on the lever that shut off the engine.

LITTLE STORIES of the TOWN

Youngsters Getting Good; Wild West Is Coming.

"I have just been wondering," said the suburbanite, "if a new season has been injected into the calendar of the average boy."

"Why so?" inquired his friend.

"Well, my two boys have given up baseball—and they gave it up in a hurry—and are now bothering their mother for clothes lines for lassoes. I did not quite understand the why and the wherefore, but I do now. Buffalo Bill's Wild West show is coming. I saw a lithograph about it on one of the billboards.

"At first I thought the kids had gotten the Indian and cowboy habit from going to the moving picture show which is in our neighborhood. I know they run reels of Wild West scenes and I had imagined the youngsters got their inspiration from that source, but the billboard put me wise to the real situation. I suppose that from now until long after the show has come and gone we will be having Wild West scenes enacted all over the streets.

"I also observe another sure sign that the show is coming to town. The youngsters in my house have suddenly acquired a wonderful thirst for work. They are constantly asking their mother if they can help her with the housework. One of the boys, the eldest, even wants to make up the beds in the morning before school time. The situation takes me back to my boyhood days. I used to be the same way. When the circus lithographs were up, all us boys got mighty, mighty good. And we stayed good until after the tents had been taken down and stowed away on the train. I guess boys of this generation are much like those of the generations which have gone before."

Hitting the Bullseye Just Pie for Him.

He was a tall, lean, lank individual. He wore a black slouch hat and his mustache was long and gave him a fierce look. Nine men who saw him strolling along Forsyth Street put him down for a mountaineer come to town to see the sights. He looked the part to perfection.

The tall buildings interested him mightily. So did the postoffice. He even went inside to get a better view of the architecture. Then he walked over and took a good look at the work they are doing on the new Healy building at Forsyth and Walton.

The huge power-driven derricks were a puzzle to him. But he made no comment. Others in the little crowd that watched the work talked a good deal, but Mr. Mountaineer said never a word. His eyes and brain were busy. What he thought he kept to himself.

Tired of seeing others work, he continued his stroll until he neared the corner of Luckie Street. At this point an enterprising gentleman has installed an outdoor shooting gallery with stationary and moving targets. Some of these targets are in the shape of ducks. They are fastened upon an endless chain and all day long and far into the night they pass in review just as if swimming on the surface of a pond or river.

As the mountaineer drew near the gallery he heard the ping! ping! of shots. He quickened his steps. His mouth opened in a grin as he caught sight of the place. He was interested at once. He lost no time in looking on. This was safe for him. He had been used to the long-barreled squirrel rifle and the small weapon of the gallery had him flabbergasted for a time. But he soon got used to it. He blazed away time and time again and the bell in the rear chronicled the fact that it was a bullseye.

He stayed and stayed and stayed. And a crowd, of course, gathered. When he finally decided he had had enough he said: "Well, I done spent three dollars, but hit shore was worth it." Then he wandered off in the direction of the Forsyth theater.

Crowded Stage at Seashore Collapses

LOS ANGELES, CAL., May 25.—The floor of the auditorium stage at Long Beach, which reaches out over the ocean, collapsed to-day while it was crowded with British residents of Southern California gathered there to celebrate Empire Day, the birthday of Queen Victoria.

Reports from Long Beach said that none of the celebrators was killed.

If you have anything to sell advertise in The Sunday American. Largest circulation of any Sunday newspaper in the South.

White City Park Now Open

NO WASTE If your coal burns to a fine ash, with no clinkers or rocks left in the grate, you are burning good coal. Use our standard coal and you will be pleased at results. It's use saves money, time and worry—2 and 1 make 4. We have a yard near you and guarantee prompt delivery.

Randall Bros.

PETERS BUILDING, MAIN OFFICE. YARDS:

Marietta street and North Avenue, both phones 376; South Boulevard and Georgia railroad, Bell phone 538, Atlanta 303; McDaniel street and Southern railroad, Bell Main 354, Atlanta 321; 64 Krogg street, Bell Ivy 4165, Atlanta, 705; 152 South Pryor street, both phones 936.

Resinol

clears bad complexions

Don't endure pimples, blackheads, or a red, rough, blotchy complexion when Resinol Ointment and Resinol Soap seldom fail to make skins clean, clear and velvety.

They do their work quickly, easily and at little cost, even when other treatments fail.

For 18 years Resinol has been a doctor's prescription and household remedy for skin troubles, wounds, burns, sores, piles, etc. Resinol Ointment, (50c and $1) and Resinol Soap (25c) sold by all druggists. For sample of each, with booklets, write to Dept. 25-S, Resinol, Baltimore, Md.

CONSULTATION ON OVER G. O. P. ILLS

Executive Committee of National Committee Meets in First "Get Together" Assemblage.

WASHINGTON, May 25.—The first "get together" assemblage of the Republican party since the Democratic landslide last November convened here to-day when the Executive Committee of the Republican National Committee met at the New Willard to diagnose and prescribe a cure for the party's ailments.

Members of the committee tackled the question of readjusting the basis of representation in national conventions gingerly, and all conceded this to be the paramount question facing the party.

The meeting was called to order by National Chairman Charles D. Hilles. Among the others present were: National Secretary Reynolds, National Treasurer Sheldon, J. P. Goodrich, of Indiana; Alvah H. Martin, of Virginia; Thomas K. Neidringhaus, of Missouri; Charles B. Warren, of Michigan, and Roy O. West, of Illinois.

Although the committee was not empowered to take decisive action, a delegation of Senators and Representatives urged the committee to call a national convention for this purpose, and to make the State the unit of representation instead of the congressional district as at present.

"If there is to be a change from the population basis of representation to the basis of representation on voting strength, we must not act precipitately or we may find the South against us," said Mr. Neidringhaus. "There are 53 members of the National Committee, and a majority of 27 controls. The members from the Southern States and the Territories total 23, and it is easy to see if a few Northerners joined with them they could easily prevent the committee from taking action. What we need is statistics."

Martin, the only Southern member on the committee, declared he saw no necessity for changing the basis of representation.

"I deny that the Southern Republicans are venal, as has been charged," he said. "I think the Democratic tariff bill is going to help us in the next campaign."

White City Park Now Open

CONFEDERATE VETERANS — CHATTANOOGA.

The N., C. & St. L. Ry. and W. & A. R. R. will sell round-trip tickets at REDUCED RATES, ATLANTA TO CHATTANOOGA AND RETURN, $3.00, tickets on sale May 24 to 28, inclusive, and for trains scheduled to arrive Chattanooga before noon of May 29, with return limit June 5, with an extension by deposit at Chattanooga, to June 25, 1913. Regular trains leave Union Passenger Station at 8 a. m., 8:35 a. m., 4:50 p. m. and 8:50 p. m. All these trains carry Pullman parlor cars and first-class coaches. The 8:50 p. m. train carries local sleeper to Chattanooga. SPECIAL TRAIN will leave Atlanta, carrying the Atlanta party, at 2:15 p. m., May 26. The Western and Atlantic Railroad is the Battlefield Route, Sherman's line of march, every foot of it being historic. For further information call upon any agent or

C. E. HARMAN,
General Passenger Agent.

Journal of Medicine Attacks Duket 'Cure'

CHICAGO, May 25.—The serum cure for tuberculosis discovered by Dr. Peter P. Duket was attacked in an editorial in to-day's issue of The Journal of the American Medical Association, published in Chicago.

The Journal declares it has investigated cases Dr. Duket attempted to cure in Ohio and found that fourteen out of eighteen patients in Toledo, Findlay, Circleville, Upper Sandusky, Arlington and McComb are dead.

The Public Health Service in Washington will make public United States Surgeon Cobb's report on the cure.

Suffragettes Start on Missionary Hike

NEW YORK, May 25.—"General" Rosalie Jones, at the head of her loyal army of suffragist hikers, many of whom made the "on to Washington" trip last winter, marched from New York into the little town of Mineola, Long Island, this afternoon.

The paraders, whose only mission this time is to bring converts to the "cause" into the fold, are starting this afternoon and to-night on a tour of the State.

The recent patent issued on this NOISELESS PORCH SWING HOOK secures and protects a fortune for the person that puts this badly needed and universally used article on the market. The inventor (an Atlanta man) will sell all or a part interest.

Call on or address

E. H. FRAZER
Attorney,
825 Atlanta National Bank Building.

Clean Your Sink With CN

CN dissolves grease and moves it instantly.

CN is a perfect cleanser. It cuts dirt and makes everything in which it comes in contact fresh and germ free.

The wise housewife uses CN for every cleaning purpose, because CN is a powerful disinfectant as well as an efficient cleanser. CN saves time, bother and money.

All Grocers, Druggists and Department Stores.

10c, 25c, 50c, $1

The yellow package with the gable-top.

West Disinfecting Co.
Atlanta, Ga.

Paint Is Not a Luxury

PAINT IS A NECESSITY
PAINT IS A PRESERVATIVE
PAINT IS ECONOMY
PAINT IS INSURANCE
PAINT IS SANITARY
PAINT IS PROTECTION

USE

STERLING PAINT

It is Best — It is Economical

PHONES Main Atl. 1115 329

MANUFACTURED BY
DOZIER & GAY PAINT CO.
122 E. BAY ST. JACKSONVILLE, FLA. — 121 SO. BROAD ST. ATLANTA, GA.

IT'S ALL IN THE

EXAMINATION

A pair of glasses are more than worthless if the lenses are not absolutely correct. The correct lenses cannot be properly fitted unless a careful examination is made by a competent and skillful operator, aided by the latest scientific eye-testing instruments and appliances. Of course, the comfort of a pair of glasses depends a great deal on the fit of the frames, the proper adjustment of eyeglass mountings to the nose, and upon the size and shape of lenses. But primarily and most important of all is the correct fitting of the lenses. The experience necessary to properly diagnose a difficult case of eye trouble requiring correction by glasses is not obtained in a day, and the longer these years of experience, the more you can depend upon the results obtained by your Optician. Our fifty years' growth has produced for you the very best optical service obtainable. We offer you the best-equipped fitting rooms, the very latest styles of frames and mountings, the newest shapes and tints of lenses, the Kryptok Invisible Bifocals, moderate prices, and we make every possible effort to serve you pleasantly and satisfactorily. Come in and talk to us about your eyes.

A. K. HAWKES CO.

OPTICIANS
14 WHITEHALL

M'CUE TO GET FIGHTS WITH LEADING STARS

By Ed W. Smith.

CHICAGO, ILL., May .—No more slob fights for Matty McCue, Racine's sensation of the ring. After the little fellow has finished out the engagements he has at the present time, which include a battle in Fond du Lac, Wis., in Jack Brunkhorst's arena and one in Milwaukee with Patsy Brannigan, the Eastern featherweight, John McCue, his manager, is going to take on only the very best boys he can find as opponents of his protege. The veteran McCue is convinced that he has a champion in Matty and nobody is going to convince him otherwise until he sees the actual defeat of the little fellow. Hence he is canvassing the situation for boys that will be at once good drawing cards and at the same time fit opponents for a man of the McCue standard—as judged not only in Racine, but elsewhere.

• • •

JOHNNY DUNDEE, the young Eastern Italian who recently went twenty rounds to a draw with Johnny Kilbane, featherweight champion, and therefore is regarded as having at least half of the title, if that will get him anything, is adjudged by the elder McCue to be the best man in sight at the present time for his star. The machinery has been set in motion already and some definite announcement may be expected almost any time now of the match having been clinched. McCue would be willing to let Dundee come in at 124 pounds, the same as any of the rest of them, and as this is an easy figure for the hardy New Yorker there would be no hitch over the match as far as the poundage is concerned.

• • •

CHARLEY WHITE, the sensational local boxer, who is neither a feather nor a light weight, but liable to be a thorn in the side of boys of either class, also is spoken of as a corking good test for McCue. And the McCue party is not unwilling to listen to reason in the matter of weight. Recognizing that Charley would be a dandy draw with the Racine sensation the Wisconsin people are beginning to flirt with Nate Lewis regarding the proposed meeting. White is willing to make 126 pounds for Matty, which would not be much of a hardship.

• • •

JACK BRUNKHORST is sending a young boxer named Johnny Sokol, who is well known up in the Lake Winnebago District, against the punching star and there is a prospect that Johnny may do somewhat better against the Racine terror than did Jeff O'Connell and the remainder of them who have tried to worry him lately. Up in Fond du Lac they seem to like Sokol pretty well, for he has put up some good contests there, the fiercest of which was a ten-round draw with Gene McGovern that had everybody yelling like mad before it was over. Since that time Sokol has spent all of his time in the East and was especially active in the neighborhood of Buffalo, where he whipped some of the best boys of his weight.

• • •

BRUNKHORST was at the Racine battle recently and saw the McCue threshing machine under a full head of steam against Jeff O'Connell. Even in the face of that exhibit Jack didn't weaken and said afterward that while McCue surely is one of the real bearcats of the day that Sokol and his hefty punch are liable to make Matty go to the very limit in order to get the decision. Jack has a good card on for his show, having matched Freddie Andrews and Sorenson, who fought Battling Nelson a hard ten-round go recently, in the semi-windup.

• • •

THE Patsy Brannigan that Milwaukee has matched up with McCue is the veteran bantamweight of the East, now filled out until he finds himself up among the feathers. Patsy had numerous turnups with Johnny Coulon and is one of those tricky old chaps with a long, wise head and quite capable of troubling any of them for a little while at least.

• • •

BUT after the Brannigan match there will be nothing but better things for the McCue boy. And the chances are most of his battling will be done in Racine.

M'CUE TO MEET TOUGH FOE IN PATSY BRANNIGAN

MILWAUKEE, WIS., May — Matty McCue, Racine's knockerout, and who is now looked upon as one of the contenders for championship honors, has picked out a tough proposition for his next battle. To-morrow night, in Elite Rink here, he will stack up against Patsy Brannigan, of Pittsburg, in a 10-round affair. Though Matty has been stowing his opponents away in great style, fans here who have seen Brannigan work are of the belief that he is in danger of a licking.

ATLANTA 3 MATS. MON. WED. SAT. 25c — All This Week The Deep Purple Miss Billy Long Co. Nights 15c, 25c, 35c, 50c. Next—ST. ELMO—Seats Now

FORSYTH DAILY MAT. 2:30 EVENIN 8:30 — ADAM & EVE—GALLAGHER & FIELDS—JOSEPHINE DUNTEE—JOHN GEIGER—NEVIN & ERWOOD—BRADSHAW BROS. & DUNEDIN TROUPE — KEITH VAUDEVILLE HIGHEST QUALITY

BIJOU Daily Mat. 3 p. m. Night 7:30 and 9 — A Trip to Joyville — 20 Entertainers and Vaudeville — LOWER FLOOR 20c BALCONY and GALLERY 10c ALL SEATS at MATINEES 10c

GEORGIAN SPORTS COVERED by EXPERTS

SILK HAT HARRY'S DIVORCE SUIT :: The Man Was Struck, Allright, Allright :: Copyright, 1913, International News Service. :: By Tad

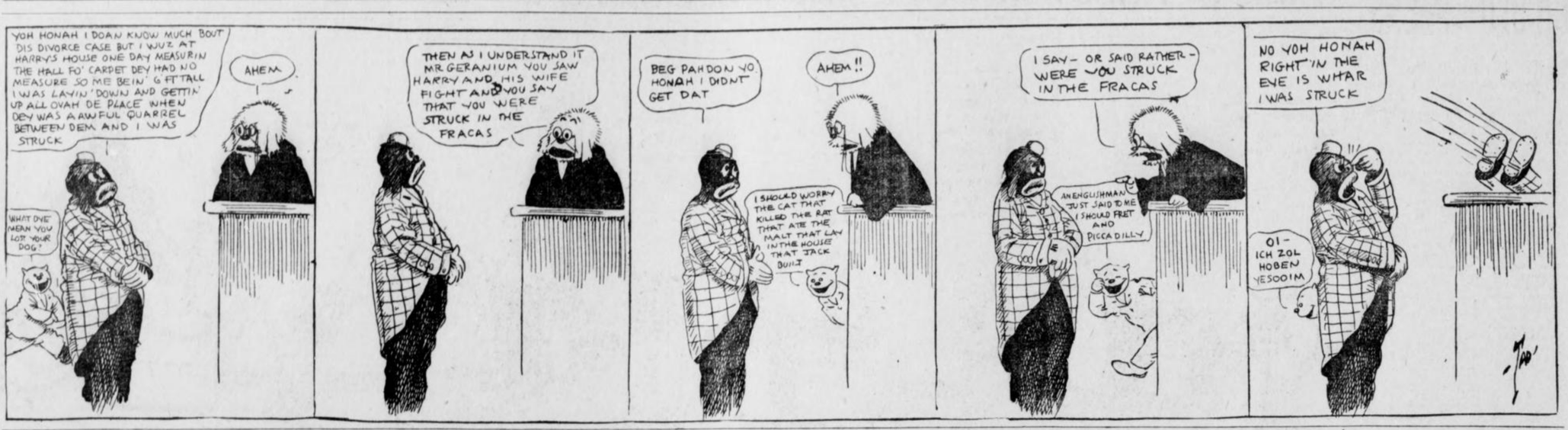

MOSTLY MOTHER GOOSE

BY WILLIAM F. KIRK.
(Copyright, 1913, International News Service.)

JOHN, John, a baseball fan,
Stole a pig and away he ran.
The chase grew hot, but he dodged the hounds
And made for Ebbets' baseball grounds.
Into an entrance squirmed the pig,
But John, John was much too big.

Little Frank Chance
Sat in a trance
Eating a dish of crow.
Murphy the chubby,
Smirking and stubby,
Chuckled "I told you so!"

Simple Simon met a pieman
Going to the game
Said the pieman to Simple Simon,
"Walt Johnson is my name.
They call me "pieman," don't you see,
Because all teams are pie for me!"

Little Miss Muffet sat near a buffet
Properly called a "buffay;"
She watched the rain pour and said o'er and o'er
"The Yankees are lucky to-day!"

Quaker City Fans Rave Over Teams

Mackmen and Phillies After Flag

By Monty.

NEW YORK, May —Philadelphia, O happy town, glee is thy name. While other cities are filled with weeping, wailing and gnashing of molars, the fans of Quakertown beam forth smiles of bliss, for their prides, the Athletics and Phillies, are winning games. For over three-fourths of the time since the season began both clubs have been in first place, and the way they loom up at present makes it appear not improbable that they will be there when the baseball year ends. The Athletics look like a sure thing for the honor just now and the Phillies like a good bet.

To many of the Phillies have been a surprise, but to those who have watched closely the progress of the team in the last few years, they appear simply to be coming into their own. A hard-hiting and steady-fielding infield has been kept intact for the past three years, Laderus, Knabe, Doolan and Lobert have played consistently good ball all the way. The catching staff has been practically the same for two seasons, with Manager Dooin and Killifer doing the bulk of the work, and the pitching staff and outfield are vastly improved. Also tremendously superior substitutes have been lined up. Consider then the fact that, for three-fourths of the way, the Phillies led the race of 1911 and that they fell only when broken legs, suspensions and sickness broke up the team. This year's squad, much better than the one of that time, is considered a surprise only among those who fail to take cognizance of things as they are.

Dooin Has Great Pitchers.

Dooin has one of the most wonderful pitching staffs ever gathered together, when its members are in their stride, which they certainly are at present. Seaton, Alexander, Chalmers, Moore, Rixley and Mayer are gems of the first water, while Brennan and Nelson also are useful on occasions. The Giants and Pirates at the start of the season seemed to have the best bunches of hurlers, but Marquard and Tesrau, the expected leaders of the New York corps, have gone to pieces apparently, and the Pittsburg moundmen all seem to have suffered kinks in their arms. During the first month of the pennant gallop, the pitching of the Phillies was so good that an average of three runs a game scored by the Quakers would have been enough to grab victory in more than half of the contests.

Phillies Win Close Games.

One thing that has figured prominently in the success of Dooin's tribe to date has been its knack of winning the close games. Whenever the team lacked about one run of enough to win, when the final innings came along there almost always has been some sturdy batsman who would step up and slam out one particular hit that brought in the deciding tallies. Lobert, Luderus, Cravath and Knabe have figured particularly strong in this class of pinch-hitting and the high standing of the team at present is due largely to their delivering in the crucial moment.

The Phillies did not lose a single one of their first six series of the year. The best showing made by any of their rivals were by the Cardinals and the Braves, which escaped with ties, the former taking two and dropping two and the latter splitting up at one apiece. The Dodgers, Giants and Pirates were whaled unmercifully, the last year's champions taking the count in two series.

Athletics Outplay Rivals.

The Athletics have been winning their games in a way entirely different from that of the Phillies. Neither has shown mediocrity in any particular department, but the Phillies' margin over rivals has been largely in the pitching. The Athletics have encountered pitching almost equal to theirs but have outfielded and outbatted their rivals. The Athletics, however, do not seem to be as well fortified against disaster as the rival Sleeptown club. If injuries should overtake both clubs Mack's men would suffer heavily, whereas the Doolnites could send in substitutes able to hold up their end capably. But the Athletics seldom have been afflicted with injuries of much account, and it seems likely that they will break better than their rivals in this respect again. The Red Sox have suffered from poor condition thus far, and the Senators have been checked by injuries to Gandil and Foster. It may turn out, when the end of the year comes along, that the games lost in these early stages by the Red Sox and Senators may prove just enough to give the Athletics a cinch on the pennant. If the Pirates and Giants continue to average as low in effectiveness as they have thus far, the Phillies also will be fortune-favored.

Some time ago, when Chance had just been signed by the Yankees, the question was raised as to what would happen if New York should get a corner on world's series in future. It looks just now as though if any town is going to corner the next world's series, Philadelphia has by several miles the best chance of doing so.

BARRY AN ORANGE GROWER.

REDLANDS, May 24.—Jack Barry, former New York Giants' outfielder, is a full-fledged Redlands orange grower, having purchased a ten-acre grove on Sylvan boulevard. Barry has been batching in a house on his grove for several days, and says that he is delighted with Redlands, and that he is going to be "some orange grower." He will bring his family here from Buffalo in a few weeks to make their home.

606 SALVARSAN
914 Neo Salvarsan

The two celebrated German preparations that have cured permanently more cases of syphilis or blood poison in the last two years than has been cured in the history of the world up to the time of this wonderful discovery. Come and let me demonstrate to you how I cure this dreadful disease in three to five treatments. I cure the following diseases or make no charge: Hydrocele, Varicocele, Kidney, Bladder and Prostatic Trouble, Lost Manhood, Stricture, Acute and Chronic Gonorrhea, and all nervous and chronic diseases of men and women. Free consultation and examination. Hours: 9 a. m. to 7 p. m.; Sunday, 9 to 1.

DR. J. D. HUGHES
85½ North Broad St., Atlanta, Ga. Opposite Third National Bank

White City Park Now Open

FLYNN SHADES JIM COFFEY IN THRILLING BOUT

NEW YORK, May —Fight fans here to-day are clamoring for another match between Jim Flynn, the Pueblo fireman, and Jim Coffey, the "Dublin giant," who engaged last night in one of the fiercest and most thrilling heavyweight bouts ever seen in the city.

Coffey, taller and heavier than Flynn, started at Flynn like a madman and for nearly four rounds rained punches into Flynn's face and body that staggered him and drove him back against the ropes. Just when it looked like a sure knockout Flynn came to life.

• • •

FOR the next six rounds the fighters slugged and pounded each other, each trying for a knockout. When the final gong tapped the popular decision went to Flynn, whose wonderful fighting in the last few rounds was regarded as overshadowing that of Coffey's in the earlier stages. Flynn put up one of the greatest uphill fights of his career.

• • •

GEORGE RODEL, the "Fighting Boer," with Bob Fitzsimmons acting as his second, outslugged Soldier Kearns, who was seconded by Tom Sharkey, in the 10-round semi-final.

TRAVERS MEETS KAMMER IN METROPOLITAN FINALS

NEW YORK, May —The final round for the Metropolitan golf championship title is on to-day between Jerome D. Travers, the present champion, and Alfred D. Kammer on the Fox Hills golf course. Travers, by steady playing, has easily defeated every one so far opposed to him.

In the third round yesterday, playing against Chisolm Beach, Travers, after winning, 7-5, played out the bye-holes and made a new amateur competitive record of 70 strokes for the course.

Later Travers defeated Oswald Kirkby, the New Jersey State champion, by 2 up in his semi-final match.

$10,000 GUARANTEE FOR SMITH.

SAN FRANCISCO, May .—Tom Jones, fight promoter, to-day offered Gunboat Smith a guarantee of $10,000 for another battle with Jess Willard next month. The manager of Smith, however, has declared that he means to give his protege a rest for a few months.

SPORTS AND SUCH

By RIGHT CROSS

WE DON'T HAVE ANY LUCK. Here for three or four weeks we have been bearing with patience and restraint the advance dope on the mighty clash of those titans, Gunboat Smith and Jess Willard, soothing ourselves with the thought that this fight would be the finish of one of them.

Instead of which both of them will now be going about the country insisting on telling a lot of people who never did them any harm that all they want is another chance to get together with each other, with Lute McCarty or with anybody else.

They will clamor for vindication, and there doesn't seem to be any way to stop them, unless they can be nailed for inciting a riot. Reports of the stern encounter differ in everything but one point. All those present seem to be agreed on the fact that it was a very gloomy and cheerless occasion.

According to the referee Smith was the winner, but the consensus of opinion among the experts at the ringside was that a decision would be more difficult than picking the winner of a transcontinental auto truck durability run. Also that the latter event would be much more exciting.

They fought the full distance of twenty rounds without a knock-down or a crucial moment. According to one or two reports Smith was in a little trouble in the fourteenth round and Willard bled somewhat from the mouth after a right-hand punch had cut his machinery for torturing sporting writers. That was all. A twenty-round fight between high-class men is frequently slow and uninteresting, and it is easy to imagine what this must have been like.

• • •

To the conquering hero stalks
The fight expert and yaps and squawks,
And bellows that he wasn't right
Against that guy the other night;
And when you make this bum decamp
He's followed by another tramp.

• • •

THE REVIVAL OF WRESTLING in New York will not probably get very far. Something tells us that even New Yorkers, who are gluttons for punishment, will not rush upon this good old bunk in maddened throngs.

• • •

SIR THOMAS LIPTON SAYS that he is greatly pleased with the splendid sportsmanship of the New York Yacht Club, and yet there are a lot of people who say that the Irish haven't a sense of humor.

• • •

BRITANNIA WILL NEVER RULE the wave as long as one rocking chair remains afloat in the racing committee room.

RINGSIDE NOTES

Tom Jones, manager of Jess Willard, is breaking his neck trying to get his protege a return match with Gunboat Smith. Jones has offered the Eastern heavyweight a guarantee of $10,000 for another bout, but Buckley has about decided to give Smith a rest for two months.

• • •

Most of the fans are of the opinion that Willard would have a great chance to defeat Smith in a return engagement. They point to the fact that Willard was making his first 20-round scrap and that Jones was handling him for the first time in a fight.

• • •

Mike Saul will help train Flynn for the latter's set-to with Savage. Saul thinks that the experience gained by working with Flynn will put him in great shape for his bout with Eddie Hanlon.

• • •

If Matty McCue succeeds in defeating Patsy Brannigan at Milwaukee, Wis., Monday night he is to get a match with Abe Attell. The ex-featherweight champion has agreed to meet the Racine sensation on June 5.

• • •

Arthur Pelky will have the chance of his young life when he stacks up against Luther McCarty in a 10-round affair at Calgary, Alberta, Saturday night. Should Pelky succeed in besting McCarty or holding him even he will become one of the greatest cards in the heavyweight division.

• • •

Tom O'Rourke wishes to challenge any lightweight on behalf of Billy Bennett, the Irish lightweight champion. O'Rourke is particularly anxious to sign his boxer for a match with Willie Ritchie or Freddie Welsh.

• • •

Chicago fans are boosting Eddie Murphy as a contender for the lightweight championship. Murphy's recent draw fight against Jack Britton has done much to put him back in the good graces of the windy city fans. Murphy put up a great battle and was fighting Britton off his feet at the finish, according to reports from the battle ground.

• • •

Pittsburg fans are expecting a real scrap Saturday night when Eddie McGoorty and Frank Klaus clash in a six-round bout. Klaus' friends have made him an even money choice against the Oshkosh boy.

• • •

After the McGoorty affair Klaus will travel to Indianapolis where he is billed to take on Jack Dillon in a 10-round battle later in the month.

• • •

Nothing has been heard of lately from Tommy Murphy, the New York lightweight. Murphy is certainly entitled to much consideration when the Coast promoters pick an opponent for Willie Ritchie.

ALMEIDA KNOCKS HOMER.

PHILADELPHIA, May .—The Cincinnati team owes its sole run in yesterday's game to the fierce slugging of Rafael Almeida, former Birmingham third baseman. In the second inning Almeida pickled one of Brennan's fast ones and the ball sailed into the bleachers for a home run.

Rivers Gets July 4 Date With Champion

SAN FRANCISCO, May .—Joe Rivers is the lucky boy to get the July 4 date here with Champion Willie Ritchie.

Following the announcement to-day by Promoter McCarey that he had been unable to induce Ritchie to meet the Spanish boxer at Vernon on Independence Day and consequently he, McCarey, would release Rivers from his agreement to appear at Vernon on that date, Manager Joe Levy wired his acceptance of the terms offered by Eddie Graney, the San Francisco promoter.

McCarey to-day received a telegram from Nolan flatly refusing to fight at Vernon, and declaring that Ritchie would fight at San Francisco on the holiday date and nowhere else.

"If Ritchie does not box for Graney on July 4 we will accept a match in Victoria on Dominion Day, July 1," wired Nolan. "A syndicate of very wealthy Britishers is seeking to promote a match between Ritchie and Freddie Welsh for that date."

W.-I. LEAGUE RAISES LIMIT.

ROCKFORD, ILL., May .—The Wisconsin-Illinois League has raised its monthly salary limit from $1,400 to $1,500.

U. C. V. REUNION
CHATTANOOGA, TENN.
Southern Railway
Premier Carrier of the South
$3.00 Round Trip From Atlanta $3.00

Correspondingly low fares from other points.

Tickets on sale May 24-25-26-27-28, and for trains scheduled to arrive at Chattanooga before noon May 29.

Return limit June 5, with privilege of extension.

Stopovers at all Stations.

SPECIAL TRAINS.

May 26—Lv.	Atlanta	8:30 a. m.	12:15 noon
Ar.	Chattanooga	2:05 p. m.	5:15 p. m.
May 27—Lv.	Atlanta	8:30 a. m.	
Ar.	Chattanooga	2:05 p. m.	

4 Regular Trains Daily 4

CITY TICKET OFFICE, NO. 1 PEACHTREE STREET.
J. L. MEEK, A. G. P. A. R. L. BAYLOR, D. P. A.
ATLANTA, GA.

The Best of All
KO-NUT
Pure, Sparkling, Invigorating
Full of Snap and Vim, AND THEN SOME
Bottled in a most sanitary plant under the supervision of our own inspector.
We are more particular than the law requires.
Wholesome
Refreshing
Delicious
5c It's in thoroughly sterilized bottles 5c
Made by the Red Rock Company, Atlanta, Ga.

SMITH-WILLARD WOULD BE CINCH FOR OLD-TIMERS

By W. W. Naughton.

SAN FRANCISCO, May —It is said that one Theodore Roosevelt is going to Arizona to search for a certain lost tribe. After seeing the championship candidates, Gunboat Smith and Jess Willard, in action, the writer feels that Roosevelt or some one else should be commissioned to hunt for descendants of the lost tribe of heavyweights.

There is no shutting one's eyes to the fact that the big fellows of to-day don't begin to compare with the heavies of "yesteryear" in any department of the game. One doesn't have to go so far as to institute comparisons between present day championship aspirants and the men who were thought to be in line for the title in former times.

Take the cases of such boxers as Kid McCoy and Joe Choynski, pugilists who were never troubled with the championship bee. How long would Gunboat Smith or Jess Willard last with either of these? Or how long would Gunboat or Jess keep erect in front of clean hitting, hard thumping Peter Maher?

There will be another heavyweight bout at Calgary to-day, and then, if present plans hold, there will be a championship final, with Gunboat Smith pitted against the winner of the Luther McCarty-Arthur Pelky go at Calgary.

Naturally the deciding contest will create some interest, for, low grade though they are, bidders for the blue ribbon are the best we have. Candor compels the observation that they are simply the best of a bad lot.

Thought Fight a Draw.

While the writer is among those who are of the opinion that Willard did every bit as well as Smith Tuesday night, I must own that the tall Kansan was a good deal of a disappointment. We are led to look for better things after reading of the way Jess acquitted himself with Luther McCarty, Soldier Kearns and others.

It will be hard to make a top notch man of Willard for the reason that he has so few natural fighting qualities. True, his straight left is a dependable quantity, but this is largely on account of his tremendous reach. It would be pretty hard for Willard to straighten his left without finding something unless the other fellow clambered through the ropes when he saw it coming.

Willard has poor ideas of distance and direction and he hits in a stilted pokey way. This, may be, comes of clinching his fists too tightly befare lashing out.

He seems, too, to be deficient in ring sense. Several times after chasing Gunboat into a corner and having him off balance he smiled fatuously and stepped back. And if looks count, the Gunner was quite content to have it that way.

Willard a Game Fellow.

Willard is a game fellow and he assimilates well, and it may be that proper coaching will develop him to a stage where he can safely hold his own with modern heavies. That is, unless the breed suddenly improves. One thing to admire in Jess is the way a stinging clash arouses his battle ire. In this respect he resembles Tom Sharkey.

Gunboat Smith's fight was an improvement on some of his local exhibitions. He seemed to use his head more than he generally does, but whether this was an instance of present initiative or the result of careful coaching the writer has no means of knowing. Anyhow there was a method in the way Smith handled himself, even if his execution was faulty.

BOMBARDIER WELLS WILL BATTLE WITH P. MAHONEY

LONDON, May —Bombardier Wells, the English heavyweight champion, was matched to fight Packey Mahoney, of Cork, on June 30 before the National Sporting Club here They will fight twenty rounds for a purse of $2,000 and a $1,000 side bet.

For Bright Eyes and Clear Nose

Remarkable Catarrh Cure That Gets Right Into the Affected Parts and Stops Gatherings.

S. S. S. Is a Wonder for the Eyes, Nose and Throat.

It is definitely known that catarrh can be cured by the simple process of inoculating the blood with antidotal remedies that stop inflammatory conditions throughout the mucous linings of all the organs of the body. This is done with the famous Swift's Sure Specific, or, as it is widely known, S. S. S. It is taken into the blood just as naturally as the most nourishing food. It spreads its influence over every organ in the body, through all the veins and arteries, and enables all mucous surfaces to exchange inflammatory acids and other irritating substances for arterial elements that effectually cleanse the system and thus put an end to all catarrhal pollution. S. S. S. cleans out the stomach of mucus accumulations, enables only pure, blood-making materials to enter the intestines, combines with these food elements to enter the circulation, and in less than an hour is at work throughout the body in the process of purification.

You will soon realize its wonderful influence by the absence of headache, a decided clearing of the air passages, a steadily improved nasal condition, and a sense of bodily relief that proves how completely catarrh often infests the entire system. You will find S. S. S. on sale at all drug stores at $1 per bottle. It is a remarkable remedy for any and all blood affections, such as eczema, rash, itch, pus, tetter, psoriasis, boils, and all other diseased conditions of the blood. For special advice on any blood disease write in confidence to The Swift Specific Company, 137 Swift Building, Atlanta, Ga. Do not delay to get a bottle of S. S. S. of your druggist.

GEORGIAN SPORTS COVERED by EXPERTS

When Jeff Hears a Riddle He Simply Must Spring It — By "Bud" Fisher

FOWNES JR. WON BIG HONORS ON GOLF COURSE

By Chick Evans.

CHICAGO, ILL., May —W. C. Fownes, Jr., the former national champion, is one of a fine golfing family, in which both men and women have attained considerable distinction in their favorite game. W. C. Fownes, the father of W. C. Fownes, Jr., is a golfer of considerable skill, and I venture to say there is not a golfer of his age in the country who can defeat him. Fownes, Sr., plays golf almost the year round and he never fails to attend each national championship.

W. C. Fownes, Jr., began playing golf in 1900 and therefore he has enjoyed more than a decade of excellent sport. His record is indeed an enviable one, for in addition to winning the premier event in 1910 he has many other notable victories to his credit. He has held the Western Pennsylvania Golf Association amateur championship from 1904 down through 1911, and this championship although limited in territory, is of the highest class, as is shown by the fact that it has furnished two national champions.

Has Won Many Honors.

In 1910 and 1912 Fownes won the Pennsylvania State championship and he has really held at various times all the golfing honors of his State and many from elsewhere. In fact, the only important title that has been denied him so far is the Western championship, where he has invariably encountered a bit of hard luck. Pittsburg marks the Eastern boundary of the big Western Golf Association territory, and yet in spite of the many fine players in the Smoky City, Chicago has always managed to hold fast to the big Western cup.

Fownes was a member of the Olympic team of the Western Pennsylvania Golf Association, which won the event in 1905 at Chicago Golf.

Fownes' game has not been quite so good during the last year or so, owing, I think, to a number of experiments, chiefly with wooden clubs. Fownes believes his wooden shots to be the weakest part of his game and in consequence he is given to many experiments with them. Sometimes he tries for distance and sometimes for direction, and his clubs and methods of playing vary with the object in view. Last year he came to the national at Wheaton with clubs about forty-six inches in length.

Nearly Wins Over Hilton.

Fownes plays a very thoughtful game of golf. Its high quality can be realized by the fact that he has been national champion. Furthermore, in a match with H. H. Hilton at the National Golf Links tourney in 1911 his game compared favorably with the British player's and he was only defeated at the nineteenth hole in the second round.

Fownes is perhaps the most popular member of the U. S. G. A. He is a regular attendant at its annual event and I think without him the competition would lose much of its savor for a great many of us.

BRITONS WILL SELECT TENNIS TEAM IN JULY

LONDON, May 24.—The Secretary of the British Lawn Tennis Association announced that the British team which will defend the Dwight F. Davis International Trophy against the winner of the elimination contests will not be selected until early in July, after the Wimbledon championships have been decided.

The teams playing in the eliminations will represent the United States, Australia, Germany, France, Canada, South Africa and Belgium.

RUBE WADDELL MISSING; BIG CROWDS DISAPPOINTED

WINNIPEG, May 24.—Although the Virginia (Minn.) Northern League team has played two games here, Rube Waddell, the eccentric southpaw, has failed to appear on the field for either game. Just where he is is a question, and if Manager "Spike" Shannon knows he is not telling. Large crowds have attended both games in the hope of catching a glimpse of the former big leaguer.

No Class to Champions of To-day

Feather Title a Family Affair

By Otto C. Floto.

ONLY a short time ago Mr. Featherweight dwelt in an abode alone. He was master of all he surveyed. But things have suddenly changed, and the elusive little cuss now lives in a duplex building. In other words, Johnny Kilbane was the sole possessor of the title and in undisputed control of the same. Now along comes Johnny Dundee and battles him. Well, it's a fifty-fifty proposition now. As a reminder, Kilbane now only holds a working interest in the title, True, he didn't lose it; neither did he win it again. Dundee didn't win it, either, but he worked so well that Referee Eyton declared him in as a partner on the thing. So at best it's a muddled or rather queer condition that exists in that department of the game.

The firm title to the prize should now read Kilbane & Dundee, holders of the world's featherweight title. So that both boys must content themselves with a half a loaf—which, after all, is better than no loaf at all.

* * *

SPEAKING of championship titles, was there ever a time when the different emblems were in so chaotic a condition? Take them right down the line from the heavyweights to the feathers, and not a single representative of any of the departments holds an undisputed right to the title he covets. Never before has such a thing been apparent in pugilism, and it does seem rather astounding to those who have never given this angle a fleeting thought.

When we look back a few years and realize the hard-fought battles and the strenuous routes the champions were compelled to travel over to gain their positions, and then peek hurriedly over the present crop—well, deliver us from expressing our candid opinion, for it would not look well in print.

* * *

TO ALL intents and purposes, Luther McCarty is heavyweight champion. Of course, he never won the title from the man who held it, and probably still holds it. That's not particularly Luther's fault, because of queer circumstances that transpired in the life of the recognized champion. Still the fact remains that McCarty has a title he acquired without winning it as per the usual process required to annex the coveted emblem. True, he stands ready to defend it. But—

Nevertheless, we'll fall in line and look upon Luther as the champion under the circumstances. At the same time, much as we admire him, he is No. 1 of the champions that acquired his honors without meeting the predecessor of the high office in actual combat.

* * *

THEN we drop to the middleweights. Here's where we laugh long and loud, for if there is a single one in the bunch entitled to be crowned champion we are ready to be convinced. Stanley Ketchel, whose sudden death left the question of champion an open one, could have taken the whole lot of the present crop, beginning with Klaus and including McGoorty, Papke and the whole flock, and beaten them to a jelly all on the same night, and in the same ring, without even half trying. So here's a class without a representative in the exclusive class. Klaus, who claims the title, is therefore labeled No. 2 of the champions who failed to battle a titleholder for the honor.

* * *

THE welterweights are in the same disturbed condition. Jimmy Clabby, if he could make the weight (145 pounds), might be looked upon as a real contender. As he cannot make the weight, we claim that Rube "Wildcat" Ferns is the best. And while he does not hold the title, he is ready to fight the whole world for it and have his right disputed to the same. This class, like the middleweight division, is barren of a leader, a man the world will recognize as the top-notcher of the 145-pounders. Of all the classes we are mentioning we recognize the claims of Ferns to the honor to a greater extent than we would listen to anyone else claiming it.

* * *

IN THE lightweight ranks we have Willie Ritchie as champion. Yet, like the other classes, he comes to us with a flaw in the title. His championship was won by the punch of the other fellow instead of his own. There is no doubt he would have defeated Wolgast had the battle gone on. But he didn't knock Ad out. On the other hand, it was the transgression of the former champion in striking that foul blow that awarded the honors to Ritchie.

In this same class we have two other good boys—Packey McFarland and Jack Britton. McFarland, however, can't possibly make the weight, so that lets him out. Ritchie beat Britton when they met on a former occasion. And, say, why not take Freddie Welsh into consideration? Thinking it over, his claims are the very best. He defeated Matt Wells for the English championship and beat Willie Ritchie the only time he met him (that was before Ritchie met Wolgast.) But again we are confronted with the condition that the champion is not one of that undisputed sort.

* * *

IN THE featherweight realm we have the laughable condition of a divided or split title, with two men claiming it. It was originally won by Kilbane from Attell. But it was one of those decision affairs, without a decisive ending, that stamps the winner as a bona fide representative.

After reviewing the different classes about us, it's like a fresh spring breeze to recall the classes of a few years ago, and see the grand list of names that represented the different divisions. Each and every one a champion in the full meaning of the term, and each and every title won by actual conflict within the ring, with a knockout accompaniment to cinch it and keep it free from dispute.

Heavyweight Champion—James J. Corbett.
Middleweight Champion—Robert Fitzsimmons.
Welterweight Champion—Tommy Ryan.
Lightweight Champion—Joe Gans.
Featherweight Champion—George Dixon.
Bantamweight Champion—Jimmy Barry.

HAYES LOSES TO TROTT; WILD SWING SETTLES IT

WINNIPEG, MAN., May —Sammy Trott, of Columbus, Ohio, was awarded the newspaper decision over Grover Hayes, of Philadelphia, in a twelve-round bout here, as the result of a wild swing in the eleventh round, which caught Hayes on the jaw and floored him for the count of five.

White City Park Now Open

MORPHINE

Opium, Whiskey and Drug Habits treated at Home or at Sanitarium. Book on subject Free. DR. B. M. WOOLLEY, 24-N, Victor Sanitarium, Atlanta, Georgia.

Sporting Food

By GEORGE E. PHAIR

SPEECHLESS.

"What are the athletes howling for?" said Murphy-on-Parade.
"They cannot talk! They cannot talk!" young Johnny Evers said.
"Why do they look so awful glum?" said Murphy-on-Parade.
"They cannot get their names in print," young Johnny Evers said.

"You may knock a baseball player;
you may tell him he's a mutt,
You may tell him of the ebony that constitutes his nut,
You may write of solid ivory and alabaster, but—
He will always grab the paper in the morning."

Far be it from one to perpetrate a pun with malice aforethought, but it strikes us that Charlie Murphy is the guy that put the boss in Boston.

Not that we have anything against Tom Jones, but who is going to be the next meal ticket?

Jess Willard once threw Charlie Cutler down. The equanimity which the latter gentleman displayed leads one to wonder whether he is a philosopher or a humorist.

Joe Cantillon has released Hobe Ferris. Hobe got flippant one night and led Joe to suspect that he was less than sixty years old.

The consensus of opinion on the Pacific coast is that if Jess Willard were tried on a charge of pugilism he would be declared absolutely innocent.

LINES TO C. WEBB MURPHY.

The curfew tolls the knell of parting day,
The lowing herd winds slowly o'er the lea,
The baseball writer wends his weary way,
And says: "No baseball player talks to me."

How happy is the baseball writer now
If C. Webb Murphy only has his way!
No longer must he write with wrinkled brow
The slop that lowbrowed athletes have to say.

No longer must he lean against a bar
And say: "Come on and have another drink!"
No longer must he stay where athletes are
And hear their efforts as they try to think.

Oh, Charlie Murphy, chubby little runt,
Your name is always near and dear to me!
You up and got away with this here stunt
And saved a thousand writers from ennui.

THEY'LL KNOW THEY'VE BEEN IN GAME—NAYLOR

NEW YORK, May —George W. Naylor, stud groom to the Duke of Westminster, and who has charge of the English polo ponies, came into town yesterday from the Piping Rock Club. He wanted to have a good square look at the lower part of the town, and incidentally to buy some things for the horses. A few of those who are interested in the international match got around him and tried to get him excited over the match.

One said that Larry Fitzpatrick, who is training the American ponies, would put it all over him. Naylor gave a sort of icy grin as he remarked, "He may put it all over me as you say, old chap, but his side will know that they have been in a game."

There was a report yesterday that the American team were suffering from staleness, and that was the reason they had such little practice for the past week.

SHERIDAN BEATS WAUGH.

KANSAS CITY, MO., May —Mickey Sheridan, of Chicago, decisively defeated Bobby Waugh, of Fort Worth, Tex., here in a ten-round bout last night.

TOBACCO HABIT You can conquer it easily in 3 days, improve your health, prolong your life. No more stomach trouble, no foul breath, no heart weakness. Regain manly vigor, calm nerves, clear eyes and superior mental strength. Whether you chew or smoke pipe, cigarettes, cigars, get my interesting Tobacco Book. Worth its weight in gold. Mailed free. E. J. WOODS, 534 Sixth Ave., 748 M., New York, N. Y.

Boxers Seek Fortune Out of Ring

Ritchie and McCarty Examples

By W. W. Naughton.

SAN FRANCISCO, May —The writer has argued frequently that discussions as to the merits of pugilists of the past and the present are vain for the reason that there is no way of bringing the matter to a test. But I have come to the conclusion that there's one direction in which comparisons can be instituted, and that to the detriment of the latter-day ring stars.

The quality of "fighting blood" seems to have deteriorated.

A dozen years ago a champion was known by his square jaw. Nowadays one is quicker recognized by his high forehead.

Years ago the phrase was coined, "I'd fight him if he weighed a ton." Nowadays the favorite declaration is, "I'll fight him if I get a fortune."

I would not go so far as to say that pluck has become a lost quality, but it certainly has become tempered by commercialism until it may be described as one-third courage and the balance caution.

* * *

IN the old days a rising young fighter left to himself was filled with one ambition—to make clear that he was the best of his heft in the wide, wide world. He might be the same nowadays if left to himself, but unfortunately he ceases to be a free agent just as soon as he has accomplished enough to command a vaudeville engagement.

Then the pugilistic parasite known as the manager steps in and shows him how to capitalize his talents. He is taught to disregard public opinion and to avoid dangerous opponents. He is reminded of what Barnum said and of what one of the Vanderbilts said, and right then the pursuit of pugilistic fame lags and the quest for the almighty dollar becomes all-absorbing.

* * *

IT begins to look, however, as the public resentment is becoming a powerful antidote to the non-militant methods of the stars of the ring. Luther McCarty, the white heavyweight champion, who gained the disrespect of the New York fight fans through refusing to box Bombardier Wells, was in action in the city named recently with Frank Moran. The bout did not draw enough money to pay the $5,000 guaranteed them by the promoters. Now when a champion of the world can not draw a $5,000 house there is something radically wrong. It is the best evidence that he is regarded as a poor-specimen of a champion, and it is to be hoped that Luther will heed the lesson.

* * *

HIS record was all right up to the time he defeated Al Palzer, but soon after that he began to show the effects of the adulation bestowed upon him along the footlight belt. He pooh-poohed all offers of matches and he ran very much to photographs. And of all the pictures sent out by his publicity agent about 70 per cent were in evening dress and the balance in cowboy togs. The old fighting rig that really brought him fame remained at the bottom of his trunk.

Just at present Luther is busying himself with a series of bouts of the pot-boiler variety. Several promoters who would like to gain his ear in connection with important matches complain that their telegrams remain unanswered.

* * *

JUST what is passing in McCarty's mind is hard to tell, but if he persists in his present course much longer he will not draw $40 next time he looks in on New York. Billy McCarney said at the outset of Luther's career that the name of McCarty would one day be "a household word." Just now it bids fair to become a joke.

Willie Ritchie is another so-called world's champion who has been ill-advised. By the time he appears in the ring again it will be up to some ringsider to ask—as the Irish owner asked his jockey after the race—"What kep' ye?"

But Willie has promised reformation. He says he will be ready to box on July 4, and the writer feels like making the encouraging remark—better late than never.

Ritchie, on account of his dilatory methods, is reaping a whirlwind of adverse criticism. Many sporting writers who, as a rule, are conservative about their utterances, do not believe even now that Ritchie has any intention of battling on Independence Day. They say he will evade the issue by naming a price for his services that no promoter will feel warranted in giving. We shall see.

* * *

WHEN will there be a genuine middleweight champion contest? A year ago the country was ringing with the praises of one Eddie McGoorty, but he seems to have qualified for censure like the rest of them. It must dawn on him presently that each bout he figures in with welterweights like Mike Gibbons and Jimmy Clabby are merely backward steps. He, too, is listed with those who steadfastly refuse to accept long-distance engagements out in the West, where champions are made and unmade.

The influence of prevailing conditions in pugilism is seen in the case of Bob McAllister, until very recently the amateur heavyweight champion of the Pacific Coast. Bob became a professional a few months ago, and it was predicted that he would cut a swath among the McGoortys, the Morans and the rest of them. But Bob resolutely refuses to be coaxed away from the four-round phase of fisticuffs.

He has had chances to sign for twenty rounds with good men, and he has turned them down. His friends prophesied that Bob could become world's champion in his class. It seems to be the extent of his ambition to be known as a Friday night hack.

BIGGEST BALLOON RACE EVER OUT OF KANSAS CITY

KANSAS CITY, MO., May —The largest and most widely represented balloon race ever held on this side of the Atlantic will be that which is to start from Kansas City July 4. George M. Myers, president of the Kansas City Aero Club and manager of the race, has sent invitations to the clubs of practically every large city in the country asking them to participate. The St. Louis Aero Club has written that it will enter from three to five bags and Topeka is sure of one entry, but hopes to have two.

Other entries are: Dayton, Ohio, 1; Cleveland, Ohio, 1; San Francisco, 1; Salt Lake City, 1; Dana, Ill., 1; New York city, 1; Pennsylvania, 1; Peoria, Ill., 1; Akron, Ohio, 1; Cincinnati, Ohio, 1; Chicago, 1; Indianapolis, Ind., 1; Kansas City, 1.

TWO MIDDLEWEIGHT BOUTS WILL BE HELD AT BUTTE

BUTTE, MONT., May —Articles were signed to-day for two bouts in this city on June 13, which is Miners' Union Day, the biggest holiday in the mining regions. Bob Moha will meet Jack Dillon and Eddie McGoorty will battle with Jimmy Clabby in 12-round bouts.

TRUSSES

Abdominal Supports, Elastic Hosiery, etc. Expert fitters; both lady and men attendants; private fitting rooms.

Jacobs' Main Store
6-8 Marietta St.

Maddening skin diseases can't exist if Tetterine is used because Tetterine is scientifically prepared to remove the CAUSE as well as the EFFECT.

TETTERINE CURES SKIN DISEASES

Jesse W. Scott, Milledgeville, Ga., writes: I suffered with an eruption two years and one box of Tetterine cured me and two of my friends. It is worth its weight in gold. Tetterine cures eczema, tetter, ground itch, erysipelas, itching piles and other ailments. Get it to-day—Tetterine. 50c at druggists, or by mail.

SHUPTRINE CO., SAVANNAH, GA.

MURPHY DENIES BRESNAHAN WILL REPLACE EVERS

By Davenport.

BOSTON, MASS., May —Slowly but surely the mystery of Charles Webb Murphy's visit to Boston is beginning to unravel.

Murphy is after pitchers. He is wise to the fact the Cubs are woefully weak when it comes to pitching, so is every one else who has been watching the dope.

Murphy stated before leaving for the East that he had a deal on with an Eastern club, hence his trip to Boston. The president of the Cubs left his room bright and early this morning, and it is rumored he went for a conference with Mr. Gaffney, owner of the Braves.

Hub Perdue. Yep, that's the game, and it's big game Murphy's after. If he gets Perdue it will be only by giving in exchange two or three good players. Sweeney has been showing weak at second and Art Phelan would just fit in there.

Murphy refused to commit himself upon the result of his trip when he returned to the hotel at noon, but he wore that famous Murphy smile which means he met with success of some sort. The boss of the Cubs denies that he is contemplating the removal of Evers in favor of Bresnahan.

He said this morning: "Evers has a five-year contract and there is not the slightest chance of a change of managers."

Murphy stated to Boston scribes last night that he did not permit his players to talk with him, but he played pool with one of his men until nearly midnight and hobnobbed with the others.

LIFTS BAN ON CHINN.

TORONTO, May —The Canadian Racing Association has lifted the suspension from Phil Chinn, a well-known Kentucky horseman, who got into trouble with the Canadian Government a few years ago.

KINKY HAIR STRAIGHT SOFT AND SILKY

EXELENTO never fails to do what it claims. It stops falling HAIR, cleans DANDRUFF at once, and just feeds the SCALP and ROOTS of the HAIR, and makes HAIR grow so fast that it is a wonder.

Every package is guaranteed.

Plain talk: Don't fool yourself by using some preparation which claims to straighten your HAIR. Kinky HAIR can not be made straight. YOU have to have HAIR before you can straighten it. When you use EXELENTO QUININE POMADE, it will promote the growth of the HAIR very fast, and you will soon have nice, long HAIR, which will be long, straight, soft and silky.

PRICE—25 CENTS, by all druggists or by mail on receipt of stamps or coin.

EXELENTO MEDICINE COMPANY, ATLANTA, GA.

AGENTS wanted everywhere. Write for particulars to-day.

Men's Shoes ½ Soled Sewed at 50c
GWINN'S SHOE SHOP
6 LUCKIE STREET, OPPOSITE PIEDMONT HOTEL.
BELL PHONE IVY 4131. ATLANTA 2840.
Guaranteed Work

THE GEORGIAN'S MAGAZINE PAGE

Daysey Mayme And Her Folks

By FRANCES L. GARSIDE.

IT is not given to the grosser masculine sex to understand the full significance to the world when a class of girls step through the school door with diplomas in their hands.

Of materialistic minds, they see only another batch of girls to hang around home till they are married off. They see only girls in white dresses; some pretty, some ugly, some serious and the majority giggly, but all just girls who are great bores because they know so much they don't know anything.

A Big Task.

The editor, realizing that such a great event as a commencement merited the work of an appreciative mind, detailed Daysey Mayme Appleton to write up the graduation exercises of the Parthenon High School, a task for which she felt well-fitted, having only recently delivered a commencement address to a world that waited outside her school room door.

"There were twenty-seven girls in the class that was graduated from Parthenon High School last evening," she wrote, "and the audience that sat spellbound through twenty-seven orations and essays till 1:30 next morning regretted there were not more.

"Every problem to which mankind is heir was solved, from the tariff to eugenics. Though a tunnel has been completed through the Alps, making it no longer necessary for the graduate to inspire us to greater efforts by telling us that 'Beyond the Alps lies Italy,' such encouragement was not lacking, and again we crossed the Alps, surmounting every obstacle that lay in our way.

"Demosthenes was excelled; Socrates was rolled into oblivion by the superior wisdom of the class; Euphrides, Aristotle, Confucius, Solomon, Lincoln and all who have left names that blazed in history were extinguished by the flood of wisdom that poured forth last night. Had Napoleon been present he would have learned of his great mistake; Moses could have sat at the feet of last night's class, and Atlas never again will have to bear the burden of the world alone.

"They conquered the superstition of the ages; their souls soared superior to mundane considerations; a perfect constellation of talent and genius, they shone in the heavenly firmament as guiding lights to a world groping in a labyrinth of darkness.

"They showed by the depth of their investigation, the eloquence of their delivery, the mastery of their style, and the intrepidity of their bearing that at last the world has found a deliverer!

Many Deliveries.

"A deliverer, did I say? Nay, it has found twenty-seven of them!"

With the report of the commencement Daysey Mayme sent a personal note to the editor.

"I regret," she wrote, "that I lack words in which to express the stupendous importance that last night's commencement bears to the world."

Served Him Right.

THE following story of an English nobleman now deceased was recently told in a West End club:

"The Duke was once in church when a collection was announced for some charitable object. The plate began to go round, and the Duke carefully put his hand into his pocket and took out a florin, which he laid on the pew before him ready to be transferred to the plate.

"Beside him sat a little snob, who, noticing this action, imitated it by ostentatiously laying a sovereign alongside the ducal florin. This was too much for his Grace, who dipped his hand into his pocket again and pulled out another florin, which he laid by the side of the first. The little snob followed suit by laying another sovereign beside the first. His Grace quietly added a third florin, which was capped by a third sovereign on the part of the little snob. Out came a fourth florin to swell the Duke's donation, and then the little snob triumphantly laid three sovereigns at once upon the board. The Duke, not to be beaten, produced three florins.

"Just at this moment the plate arrived. The little snob took up his handful of sovereigns, ostentatiously rattled them into the plate, and then turned defiantly toward his rival, as if he would say, 'I think that takes the rise out of you.'

"Fancy his chagrin when the Duke, with a grim smile, put one florin into the plate, and quietly swept the remaining six back into his pocket!"

IS FASHION'S LATEST, THE "I. C. U." WAIST, A DISAPPOINTMENT?

This costume is decidedly less startling than its advance notices gave reason to believe. The "diaphanous" waist loses most of its "diaphanousness" by the wearing of much under-trimming, and the new skirt, with the slit filled in with accordion-plaited silk, shows less of silken hosiery than the prevent modes.

THE "I C U" waist, the very latest in feminine apparel, has reached the United States from Paris. With it came the modified split-skirt—second cousin to the modified Marathon—because you can run in 'em.

Both are important, we are told, but neither is anywhere near as startling as the first descriptions from the French capital had led us to—ahem—hope they might be.

The cable dispatches had it that the new waist was a "diaphanous"—magic word—affair that had the old peek-a-boo so faded that even the "peek" was taken out of it. Imagine the fame of the dressmaker that could claim the reputation as being the one that had taken the peek out of "peek-a-boo."

We were told in the dispatches that the new waist "had a transparent body, generally made of the filmiest mousseline de sole, the only opaque material used being a silk sash around the waist; the rest, sleeves included, being of absolutely transparent material, in some cases so much so as to indicate a wish on the part of the wearer to outdo the most daring fashion of the directoire period."

The real thing has come, but it is not at all startling in the way expected.

There is worn under the transparent waist, beside the girdle described, a delicately embroidered intimate garment, besides a heap of ribbons and such—a he-reporter is doing this word daubing—so that the grand ensemble is artistic, sensible and a continual delight to the eye.

As for the new skirt, it, also, will be disappointing to the "lookers." The lines of this garment are not changed in the new model. The narrow width at the knees is to be maintained, and therefore there must be some allowance made for my lady to do her Westoning. The allowance is there. Yes, it is a longer and wider slit.

Thought Them Samples.

A young man who had spent his life in a country village came to New York to seek his fortune. On the day of his arrival he walked into a restaurant and ordered dinner.

The waiter brought the meal in all those little side dishes sacred to restaurant keeping, and arranged them in tempting array around the young man's plate.

For half an hour he sat and looked at the untouched dinner, until, overcome by hunger, he called the waiter, who had been watching him wonderingly, and said:

"Look here, mister, if you don't hurry and bring my dinner I'll eat up your samples."

WITHIN THE LAW

Copyright, 1913, by the H. K. Fly Company. The play "Within the Law" is copyrighted by Mr. Veiller and this novelization of it is published by his permission. The American Play Company is the sole proprietor of the exclusive rights of the representation and performance of "Within the Law" in all languages.

By MARVIN DANA from the Play by BAYARD VEILLER.

TO-DAY'S INSTALLMENT.

He would not believe that the girl did not care for him. Whatever had been her first purpose of using him only as an instrument through which to strike against his father, whatever might be her present plan of eliminating him from her life in the future, he still was sure that she had grown to know a real and lasting affection for himself. He remembered startled glances from the violet eyes, caught unawares, and the music of her voice in rare instants, and these told him that love for him stirred, even though it might as yet be but faintly, in her heart.

Out of that fact he drew an immediate comfort in this period of his misery. Nevertheless, his anguish was a racking one. He grew older visibly in the night and the day. There crept suddenly lines of new feeling into his face, and, too, lines of new strength. The boy died in that time; the man was born, came forth in the full of his steadfastness and his courage and his love.

The father suffered with the son. He was a proud man, intensely gratified over the commanding position to which he had achieved in the commercial world, proud of his business integrity, of his standing in the community as a leader, proud of his social position, proud most of all of the son whom he so loved.

Realized His Son's Love.

Now, this hideous disaster threatened his pride at every turn—worse, it threatened the one person in the world whom he really loved. Most fathers would have stormed at the boy when pleading failed, would have given commands with harshness, would have menaced the recalcitrant with disinheritance.

Edward Gilder did none of these things, though his heart was sorely wounded. He loved his son too much to contemplate making more evil for the lad by any estrangement between them. Yet he felt that the matter could not safely be left in the hands of Dick himself.

He realized that his son loved the woman—nor could he wonder much at that. His keen eyes had perceived Mary Turner's graces of form, her loveliness of face. He had apprehended, too, in some measure at least, the fineness of her mental fiber and the capacities of her heart.

Deep within him, denied any outlet, he knew there lurked a curious, subtle sympathy for the girl in her scheme of revenge against himself. Her persistent striving toward the object of her ambition was something he could understand, since the like thing in different guise had been back of his own business success.

He would not let the idea rise to the surface of consciousness, for he still refused to believe that Mary Turner had suffered at his hand unjustly. He would think of her as nothing else than a vile creature, who had caught his son in the toils of her beauty and charm for the purpose of eventually making money out of the intrigue.

Gilder, in his library this night, was pacing impatiently to and fro, eagerly listening for the sound of his son's return to the house. He had been the guest of honor that night at an important meeting of the Civic Committee, and he had spoken with his usual clarity and earnestness in spite of the trouble that beset him. Now, however, the regeneration of the city was far from his thought, and his sole concern was with the regeneration of a life, that of his son, which bade fair to be ruined by the wiles of a wicked woman. He was anxious for the coming of Dick, to whom he would make one more appeal. If that should fail—well, he must use the influences at his command to secure the forcible parting of the adventuress from his son.

"Dick at Last," He Muttered.

The room in which he paced to and fro was of a solid dignity, well fitted to serve as an environment for its owner. It was very large and lofty. There was massiveness in the desk that stood opposite the hall door, near a window. This particular window itself was huge, high, jutting-in octagonal, with leaded panes. In addition, there was a great fireplace set with tiles, around which was woodwork, elaborately carved, the fruit of patient questioning abroad.

On the walls were hung some pieces of tapestry, where there were not bookcases. Over the octagonal window, too, such draperies fell in stately lines. Now, as the magnate paced back and forth, there was only a gentle light in the room from a reading lamp on his desk.

The huge chandelier was unlighted.

. . . . It was even as Gilder, in an increasing irritation over the delay, had thrown himself down on a couch which stood just a little way within an alcove, that he heard the outer door open and shut. He sprang up with an ejaculation of satisfaction.

"Dick at last!" he muttered.

It was, in truth, the son. A moment later he entered the room and went at once to his father, who was standing waiting, facing the door.

"I'm awfully sorry I'm so late, Dad," he said simply.

"Where have you been?" the father demanded gravely. But there was great affection in the flash of his gray eyes as he scanned the young man's face, and the touch of the hand that he put on Dick's shoulder was very tender. "With that woman again?"

The boy's voice was disconsolate as he replied:

"No, father, not with her. She won't see me."

The older man snorted a wrathful appreciation.

Gilder Was Impressed.

"Naturally!" he exclaimed with exceeding bitterness in the heavy voice. "She's got all she wanted from you—my name!" He repeated the words, with a grimace of exasperation. "My name!"

There was a novel dignity in the son's tone as he spoke.

"It's mine, too, you know, sir," he said quietly.

To Be Continued To-morrow.

BACHELOR WHO WOULD BE A JILT

He Thought He Was in Love, Proposed, Was Accepted, and Now He Is Sorry

By DOROTHY DIX.

AN old bachelor, who in an unwary moment allowed himself to be captured by some skillful lady fisher of men, is wriggling on the hook and has appealed to me for assistance in getting free again.

He writes a doleful letter in which he says that although the girl to whom he is engaged is all that is nice and charming and would make some other man an admirable wife, he doesn't want to marry her or any other woman, because it will interfere with all of his old bachelor ways.

He is settled in his habits and he doesn't feel that he could change them to please a wife. For instance, it upsets him for the entire day to have anybody alter the position of his brushes on his chiffonier. And what he should do if he found a long hair in his comb he trembles to contemplate.

Also of an evening he likes to sit by himself and smoke his pipe in silence, an amusement which in his opinion is a million times more pleasurable than listening to the chatter of any wife. He dreads to think of this unsociable custom being broken up, and he palpitates with horror lest he should not only get a wife who would want to talk and be talked to of an evening, but who might put the taboo on pipes altogether.

Wants Advice.

The poor fellow is in a terrible dilemma, and he asks me what I think he should do under the circumstances.

My advice to him is to break off the engagement, not for his own sake, but in common humanity to the girl. He has become fossilized, and fossils have no business getting married. Their proper place is on a shelf in a museum, or at a seat at a club window, and not in cluttering up the holy estate.

What would a young and blooming girl, full of vitality and enthusiasm, brimming over with interest in life, do with a man who was nothing but a bunch of peculiarities and crankiness? A woman with "ways" is bad enough, goodness knows, but heaven help the poor girl who marries a man with "ways." There are many men who are hard to live with, but the sissy man with all sorts of little finnicky habits has gotten all the balance of them beaten a city block.

However, I commend my correspondent for one thing. He is candid and honest with himself and with the girl. He knows he wouldn't make a good husband, and he warns the girl of his cantankerousness before marriage instead of waiting to let her find it out afterward when it is too late.

This is, at least, playing the game squarely, and it's a pity that more men don't show the same sportsmanlike attitude toward matrimony. If they did, there would be fewer marriages, but happier ones.

For example, the man who is stingy and who feels as if he were parting with his life blood every time he spends a nickel, knows very well that matrimony isn't going to work any

DOROTHY DIX.

miracle in him that will make him generous. He is perfectly aware of how grudgingly he is going to pay his family expenses. Why shouldn't he emulate the example of my correspondent and be frank with the woman he asks to marry him? He might say to her when he popped the question, "I love you, kid, but oh, my pocketbook!"

That would give the girl a chance to know the difficulties she was sure to confront in matrimony, and if she thought she would not enjoy corkscrewing money out of a tightwad husband, she could decline the job. But the man never says a word to her concerning his miserly habits, and so the poor, ignorant girl goes blundering along into a lifetime of begging and coaxing for pennies, and of getting scolded because she can't run a house on air.

Certainly the man who does not like to talk, or to be talked to, and who has the fixed habit of spending his evenings in solitude over pipe and paper, is in honor bound to warn the woman he marries that that is what she has got to expect if she becomes his wife. And, believe me, there would be a mighty falling off in the ringing of wedding bells if girls knew how often they were getting a dummy instead of a live husband.

You see the poor things marry for companionship. They dream of the jolly times they are going to have going about with their husbands, or the dear heart-to-heart talks they are going to enjoy across their own drop light, and when they find out that hubby is always too tired to go out to any place of amusement, and that his entire stock of domestic conversation consists of a few grunts, they get the jar of their lives and wonder why they left their happy homes for this.

Nor is it very lively for a woman to spend the evening at home alone because her husband has the club habit and prefers to play poker with a lot of men to making himself agreeable to his wife. Few girls have to marry in this day for support. They have a good home, or else they can make one for themselves. Also, they have their friends and amusements, and there is nothing meaner, nor crueller, for a man to do than to take a young woman out of her own gay and pleasant environment and dump her down in a strange place and leave her by her lonely. Unless he means to bear her company and to make her life happy and cheerful he has no right to marry her.

Another Don't.

Likewise, the man who knows himself to be fickle, and that his errant fancy is snared by every pretty face that passes, should give himself the benefit of the doubt and stay single. He shouldn't marry to tear his wife's heart with jealousy.

And no man should marry until he has finished sowing his wild oats crop. As long as man wants to run with the boys, and come home at all hours of the night, he should be humane enough not to inflict on an innocent woman the sad lot of the drunkard's wife.

In a word, unless a man can make up his mind to change his habits, if they are bad ones, and adapt his ways to those of the woman he marries, he should stay single.

.:. THE FIVE FRANKFORTERS .:.

A Romance of Great Wealth as Played by Money Kings

By KATHRYN KEY.

Copyright, 1913, by the New York Evening Journal Publishing Company.

TO-DAY'S INSTALLMENT.

"Money? He can have as much money as he wants for all I care."

"Come, sit where Grannie and I were this morning. It is so cosy talking across her dear little, round breakfast table—sugar and cream, sir?" She laughed at her merry fancy.

"Don't Charlotte—that hurts," he said, in a voice that he tried to keep smooth and impassive. But the thought of pretty Charlotte in the gentle intimacy of the breakfast hour was almost more than his heart could bear.

Charlotte dismissed her game, since it appeared, for some reason which she could not fathom, to be most unwelcome. "Then if the Duke is welcome to our money—which is most important, I should think—what is it you object to?" There was a long pause—Jacob wondered dully how much a man might bear. "Oughtn't I to ask? Dear Jacob, shall we forget I tried to pry into your private—and, no doubt, very good—reasons?"

Jacob laughed roughly and unevenly—a laugh in which there was no mirth. "My reasons? I must tell you—I must. Little Charlotte, your fate is being sealed in that room upstairs. Now you know."

"My fate! But I do not understand! How does it concern me?"

"The Duke will ask for you in marriage—he is to marry you as part of the bargain—in return for the services our family is rendering him. It is all your father's clever idea. He is the cleverest of us all. He can turn almost anything to good account. Even his own daughter." So flowered the seed of bitterness Solomon had sown in Jacob's heart.

Charlotte answered with gentle earnestness: "You must not speak like that of my father. Remember that I love him—and although you and even I may not understand all he does—he loves me and he tries to do his best for me."

"So you will marry the Duke?" Jacob in turn questioned gently—but he had not dreamed that her love for her father would carry the girl so far—where, in truth, was her resentment at being the puppet for for use in her father's tremendous schemes? Charlotte did not answer.

Jacob spoke again: "You like him, don't you?" Masculine jealously suggested a solution of Charlotte's strange attitude. She must like the man, else how could she so calmly take the great news of how her fate was being settled in the room above.

"I like him—yes. He is clever—more so than he pretends to be. And he has a kind heart, too—though he likes to appear bitter sometimes—but he ought to outgrow that. He is quite young." Charlotte spoke her thoughts aloud, in calm consideration of this most unexpected turn of events. But, after all, she was accustomed to her father's wizardry.

Life Had Been Easy.

"'Young'—'And handsome,'" said Jacob.

The girl continued in her train of thought. "Yes. He is handsome and he is not conceited.'

"In fact, he has a perfect character—as well as a grand position. What more could a girl of my people—of ANY people—want?"

Charlotte answered dreamily—the bitterness of her cousin's tone had not yet echoed its way into her consciousness. "It would be a very different life from what I have always pictured for myself." She paused a moment and looked at the man with whom she was so dispassionately discussing her marriage to another man. In his face she beheld the fires of an emotion far greater than she had ever known—or seen. Life had been lilies and roses and violets in a garden for Charlotte—of life's governing forces, of the roots from which the flowers—and we humans alike—spring she had known no real fact. Vaguely and dimly she sensed now in Jacob's burningly tender eyes something very big—very far and very real. Elemental, primitive love—the guardianship of a man for his mate. For a second the girl looked into Jacob's soul and then she spoke uneasily: "Why do you dislike the Duke so?"

"Because I am jealous of him!"

"Jealous?"

"Only because he is so self-possessed, and I am just the opposite! He makes me feel stupid, awkward. I know I am far beneath him. I have nothing against him, and just because I haven't I feel"——

"What? asked Charlotte very gently.

The boy's iron self-control broke. He buried his face in shaking arms and breathed one word, "Miserable."

A tender light broke over the girl's face. Another second of weakness on Jacob's part, and the course of lives might have been changed—little Princess Evelyn in Neustadt Castle, who knows what a man's strong feeling of family one-ness and family honor did for your gentle fate?

"What troubles you, Jacob? Let me help." The woman's tender heart spoke in the girl's tones—and Jacob knew that the victory lay with him, and his to choose what the victory must be.

To Be Continued To-morrow.

Serve Velva On YOUR Table

You can't know how really good Velva Syrup is, unless you serve it to your family—not at any one meal—but at all three. There's a *use* for Velva three times a day—on griddle cakes, muffins or biscuits in the morning, in dainty desserts at noon, in cakes and cookies at night. Besides that, you'll find that

VELVA

makes the best candies and fudge that you ever munched—chewy taffies, kisses, pulled candies and sugary sweets—and the fudge; you can't beat it, try as you will. Nearly a hundred ways of using Velva, the syrup in the red can—clean, sanitary, delicious. Send for the book of Velva recipes. No charge. Velva in the green can, too, if you prefer it. Both kinds, ten cents up, according to size.

Cranberry Sherbet

1 cupful Red Velva Syrup, 2 quarts cranberries, 6 lemons, 2 egg whites, 1 1-2 cupfuls sugar, 1 quart water. Cover the cranberries with water and boil until soft. Strain and add the syrup, sugar and lemon juice. Freeze, and when partly frozen add the whites of eggs and freeze to the desired consistency. This is excellent with turkey.

PENICK & FORD, Ltd.
New Orleans, La.

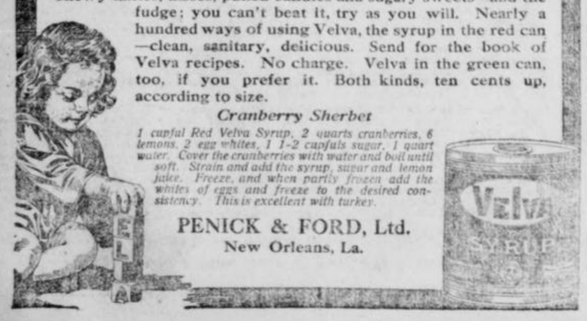

Up-to-the-Minute Jokes

On one occasion a well-known manager went to the theater for the express purpose of encouraging a young actor who had shown signs of nervousness in a new part. When the promising young man made his exit into the wings perspiration was streaming down his face. The manager looked at him for a moment and then said, in tones of intense admiration:

"How well your skin acts!"

A funny mistake occurred lately in printing labels for a meat preserving company. The printer had been in the habit of labeling tins of beef or mutton, as the case might be, with the words "without bone" prominently displayed. The company having added kidney soup to its list, the new article was duly ticketed as "Kidney soup—without bone."

Teacher—John, can you tell me what is meant by a steward?

John—A steward is a man who doesn't mind his own business.

Teacher—Where did you get that idea?

John—Well, I looked it up in the dictionary and it said: "A man who attends to the affairs of others."

Mrs. Snooper—Men make me tired.

Mrs. Swayback—What's the matter now?

Mrs. Snooper—My husband saw Mrs. Keedick yesterday, and I asked him what she had on, and he replied, "Oh, clothes."

A professor, whose pupils made too much noise, let the following naivete slip out: "Gentlemen, if everybody will be silent we shall be better able to discover who makes the row."

This reminds us of a medical report, which began thus: "There exists a great number of families in Dublin who have died of cholera."

A.—You don't seem to have any life in you. Is there nothing or nobody over which you can enthuse?

B.—Nothing at all. I once became enthusiastic over somebody, and a short time afterward she became my wife. That was a sad warning to me to avoid enthusiasm.

Taken Literally.

The parish tea was over, and the curate stood up to say a few words to the recipients before they dispersed. He spoke in eloquent terms of the impecuniosity of curates in general, and then went on to say, in apparently touching tones:

"Why, even as I stand before you now I have only half a shirt on my back."

A few days later the reverend gentleman received a parcel containing half a dozen new shirts, accompanied by a card bearing the name of one of his fair (though, alas! no longer young) parishioners. At the earliest opportunity he called upon the lady and thanked her for the gift, and then proceeded to ask what had prompted the kind action.

"Why," she replied, "you told us the other night that you had only half a shirt to your back."

"True," he answered, "but the other half was in front."

Oh! My Back!

A stubborn backache that hangs on, week after week, is cause to suspect kidney trouble, for when the kidneys are inflamed and swollen, bending the back brings a sharp twinge that almost takes the breath away.

It's hard to work and just as hard to rest or sleep.

Doan's Kidney Pills revive sluggish kidneys---relieve congested, aching kidneys. The proof is an amazing collection of backache testimonials.

Here's an Atlanta case.

"Every Picture Tells a Story."

Atlanta Proof

Testimony of a Resident of Cooper Street

E. W. Brooks, 198 Cooper Street, Atlanta, Ga., says: "I can recommend Doan's Kidney Pills. Some months ago I procured a box of Doan's Kidney Pills at Jacobs' Drug Store for one of my family who had been suffering with kidney disorders. They quickly removed all traces of the trouble. I advise all suffering from kidney disorders to give Doan's Kidney Pills a trial."

"When Your Back is Lame—Remember the Name"

DOAN'S KIDNEY PILLS

Sold by all Dealers. Price 50 cents. Foster-Milburn Co., Buffalo, N. Y., Proprietors

THE GEORGIAN'S MAGAZINE PAGE

Little Bobbie's Pa

By WILLIAM F. KIRK.

PA took Ma & me to a bankwet last nite. It was a bankwet gave by the Civick Purity Leeg & there was as many wimmin & children thare as thare was men. Sum of the men was fine speekers & thare was one suffraget thare wich also made a fine speech, but thare was other speeches made wich made the pepul yawn & made the toastmaster look at his watch.

Pa made a speech. It was one of the last kind of speeches, only worse than sum of the other bad ones. Me & Ma both knew that Pa cuddent maik a speech & we both toald him so, but Pa sed Nobody apprechiates a grate man excep strangers. His frends & his wife & children think he is no good. I am going to maik this speech no matter what you say, he toald Ma.

Another Time.

But think of that speech you made one time at the Mackybee bankwet, sed Ma. Doant you remember how the toastmaster hated to interrup you after you had talked for a hour & said nothing. You hates to sit down that nite, dident you, sed Ma, eeven after everybody agreed with the toast master that you had talked long enuff.

I have lerned a lot about publick speeking since then, sed Pa, always reddy to deefend hisself. I have lerned jest how long to talk to a audience & what to say to them at the beginning & at the end of a speech. Doant be afrade that I wont do myself justice, sed Pa. I am too old a hand to lose my hed, & I will bet that after my speech is oaver, wich wont be long, you & Bobbie will be proud of me.

Ma & me was afrade not, but we went with Pa & at leest we had lots of nice things to eet. After the eeting was oaver the speeking beegan, and as I sed beefoar thare was sum fine talkers. Ma & me enjoyed them vary much, but all the time we was both shivering to think of Pa & the speech he was going to maik wen he got up.

At last Pa got up. He looked vary fine in his eevning clothes, but Pa always looks fine. That is one of the best things he does.

My frends, he beegan, I am at a loss to understand how I am called upon to maik a speech, beekaus I seldom if evver talk and speechmaking is out of my line. I know the thoughts that are in my hed, sed Pa, chasing around like a mill race in the vast river of Time and blending with the oshun of eternity which evver was and evver shall be. I know these thoughts, Pa sed, but I can not express them as have sum of the gifted orators preceding me, whose words were sounding like the words of Demosthenes deenouncing Julius Cicero, sed Pa.

Beginning to Wobble.

Bobie, sed Ma, to me, yure beloved father is beegining to wabble in his orashun. I feer the wurst, Ma whispered.

And yet, Pa sed to the Civick Purity Leeg, and yet I feel that I can add my mite to what has been so fittingly sed about the stainless purity of a grate city. It is splendid to bild a grate city, Pa sed, but it is moar than noabel to keep it clean. Athens, Carthage, Troy, Rome—whare are thay? sed Pa. Gone, vanished like the whirling dust that sweeps beefoar a simoon. Why did they not endure, those wundrus cities of the anshunts? asked Pa. Because thay had no Leeg of Civick Purity. Without street springlers and street sweepers, Pa sed, no city can last thru the ages. I say we shud keep our streets clean at any cost, Pa sed. I will now give you sum facks & figgers to show how much munny is neded to thuruly cleen our city.

Then thay made Pa set down & explained to him that the Civick Leeg of Purity meant to keep the city clean morally. On the way hoam in the Subway Ma toald Pa his hed was gitting fat.

"Why I Am a Bachelor."

A Paris weekly journal has been asking its bachelor readers to say why they prefer celibacy. The replies may be classified under four heads. Here are a few replies from the first and largest class, who might be described as egotists:

A City Man—"Love-making takes too much time. There's more durable happiness in making money."

A Barrister—"I am very fond of traveling, and want to be able to pack my bag and clear off when I like. A wife would be in the way."

A Commission Agent—"I don't want to be asked where I've spent the evening, nor what I've done with my money. My time and money are my own."

A Shopkeeper—"My mother spoiled me. I should never get the same attention from another woman."

A Journalist—"I should have to reduce my personal expenditure. No, thanks!"

The Grinding
of
Maxwell House Blend Coffee
is done by the latest improved steel cut process, the pulverizing by slow-running, French stone-burr mills.

Sealed cans at grocers.

Cheek-Neal Coffee Co.,
Nashville, Houston, Jacksonville.

THE TRIPLE TIE

A Story for Baseball Fans That Will Interest Every Lover of the National Game

SYNOPSIS.

Gordon Kelly, a young North Georgia mountaineer, comes to Atlanta to get a place with Billy Smith's Crackers. It is raining when he reaches Ponce DeLeon and he is nearly run over by an auto, in which are two persons—a man and a young girl. The driver of the car is an arrogant fellow. The girl makes him stop the machine. She gets out and inquires if Kelly is injured. She apologizes for her companion's brusque manner. Kelly sees Manager Smith and tells him he has never played a game of ball. Smith consents to give Kelly a trial. The girl in the auto is Mildred Deery, daughter of Galen Deery, a crafty and wealthy speculator in timber lands. Her companion is Forrest Cain, a rich young man about town. Kelly owns timber land that Deery would like to possess. Kelly is invited to the Deery home, where he is introduced to Mildred. Cain hears Mildred order an auto to take her guest to his hotel. He takes the driver's place and carries Kelly out into the woods. Kelly thrashes Cain.

Now go on with the story.

By A. H. C. MITCHELL.

Copyright, 1913, by International News Service.

TO-DAY'S INSTALLMENT.

CHAPTER IX.

ATLANTA is a very fine city. One can find there all that is to be found in the large cities of the North. It has its skyscrapers, its palatial residences, miles of asphalt streets, miles of good roads and fine boulevards. It has its crooked streets, like Boston, and it has more hotels than Boston, a city more than four times its size. From a population of 154,000 (census of 1910) it promises to double itself in five years itme. Many words could be written in praise of Atlanta. It is the Queen City of the South.

But were you ever in Atlanta in the spring of the year, 'long about shower time? If so you know what rain really is. When it is attending strictly to business one cannot see across the street for it. At times it starts calmly and peacefully, gradually working itself into a fury; at others it begins without warning and descends in torrents. At least, such was the case at the time this story opens—early in March, 1913.

All of which leads up to the statement that Bill Smith, manager of the Atlanta Baseball Club and Gordon Kelly, his recruit, found that J. Pluvius (baseball writers' term for the Great Rainmaker) seriously interfered with their program of taking exercise on the diamond at Ponce DeLeon Park. However, the wise builders of that place of amusement, who knew all there is to know about the spring rains of Atlanta, had provided an open space under the grandstand (J. Pluvius himself would have called it a tryst) where ball players could toss the ball, bat grounders, run around and perform other useful training stunts whenever the fall of rain precluded the possibility of using the playing field.

Worked Out Soreness.

Under the sheltering wing of the grandstand, therefore, Bill Smith, assisted by Gordon Kelly, worked the soreness into his arms and legs and body and worked it out again in the days of March 3 to March 8, inclusive, so that he had considerable of an edge as far as condition is concerned on the members of his team who had been ordered to report for spring practice on March 10. As for Kelly, he was in condition when he arrived, and the way he kept his manager on the jump would have been worth a month's salary to the regular members of the team could they have been present to see the fun.

But Kelly was the pupil, not the teacher. He frankly confessed to Smith that while theoretically he knew all about baseball, practically he knew nothing about it. He knew there were signals, but he didn't know the methods of using them. He knew how to steal bases, and his fallaway slide was a thing of beauty and a joy forever, but he didn't know how or when to start with an opposing pitcher in the box. There were, in short, a hundred little wrinkles in the art of "inside" baseball that he had no actual experience in. All these things, however, Bill Smith, being a past master in the arts and wiles of the diamond, was able to demonstrate to his charge. Kelly spent as much time as possible every day with the manager. He was a glutton for information, and he absorbed all that Smith told him, so that at the end of the week he had a pretty clear understanding of the Bill Smith style of baseball. Every manager of a ball club has his own particular ideas of how to develop a winning combination on the ball field. In expounding his theories, Smith found a willing listener in Gordon Kelly.

On Saturday afternoon Smith cut the practice short and invited Kelly to go downtown with him. Half an hour later they were in the office of Frank A. Callaway, President of the Atlanta Baseball Club.

"Mr. Callaway," said the manager, "I want to make you acquainted with Mr. Gordon Kelly.

There was a business of shaking hands and saying "Glad to know you." Callaway swept a quick glance over Kelly's figure and laughed.

"I can guess what you came to see me about before you tell me, Mr. Kelly," he said.

"Please tell me," answered Kelly, with a smile.

"Now, I'm sure of it," said Callaway, pleasantly. "You are the manager of a college something or other and you want the use of our ball park for a certain date, because your own grounds are not available on that date. I'm a mind reader; also I can tell you are a college man a mile away."

Bill Smith slapped his thigh and chuckled.

"That's where you lose, Boss," he exclaimed. "I'll give you twenty more guesses and you won't hit it right."

"As bad as that, eh?" laughed Callaway. "In that case, I give up. What's the answer, Billy?"

"Mr. Kelly is our latest acquisition. I have just signed him to a contract." He produced the document from his pocket, handed it to the president and added: "Please sign it for the club and forward it to President Kavanaugh of the Southern Association at Little Rock."

"You a ball player!" ejaculated Callaway in surprise, turning to Kelly.

"I don't know whether I am or not," laughed the young man.

"Looks Like a Million."

"Well, I do," broke in the manager. "He looks like a million dollars, Mr. Callaway. That is a favorite expression of George Stallings, manager of the Boston Nationals. George will be here in a couple of weeks with his team to play the Atlanta club some exhibition games. From what I can learn he is shy of speedy outfielders, and I'll bet you anything you like that he will spot this kid right away and make me an offer for him. I'll also bet you the cigars that you can sell Kelly's release for $5,000 before the Southern League championship season is a month old. But I wouldn't sell him. No, sir."

It may be remarked in parentheses that professional baseball players are bought and sold, traded and transferred from one club to another at all seasons of the year. The players involved in a transaction between clubs have no say in the matter, but must obey orders or retire altogether from baseball. This occasionally works a hardship on a player, but it is baseball law and it is a necessary law for the preservation of the national game. The clubs could not pay the high salaries they do pay their players without this law. Clever men have tried to find a better way to conduct the affairs of professional baseball, but have not yet succeeded in finding it. As this story is written for entertainment and not for the purpose of instituting a great baseball reform, we simply state these facts to aid the reader and proceed with the narrative.

"Mr. Smith seems to have a high opinion of you, Mr. Kelly," remarked President Callaway.

"It is very kind of him," replied Kelly, "and I hope I can make good. You see—"

To be Continued To-morrow.

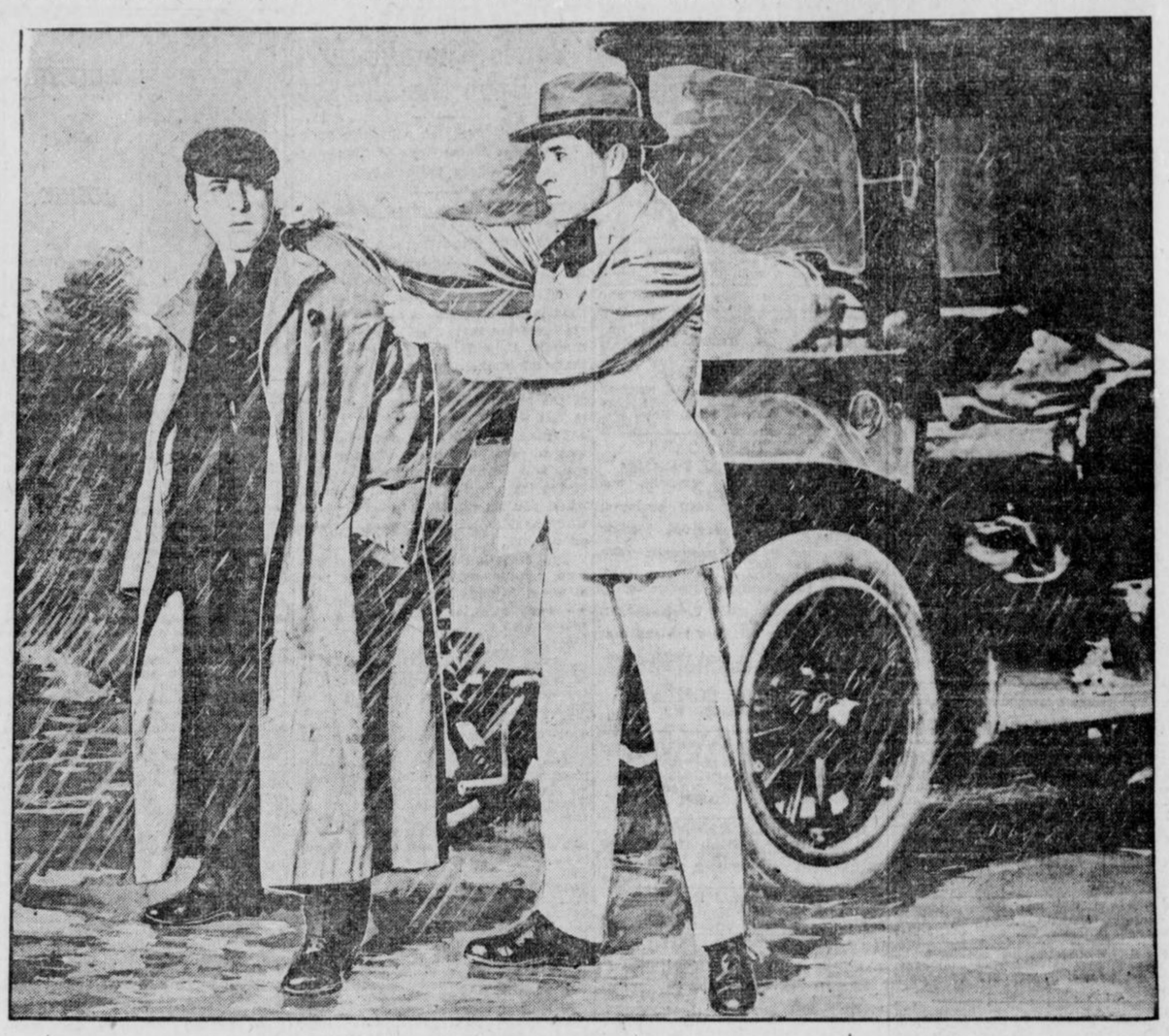

Reaching down, Kelly inserted his fingers in the collar of his foe and yanked him to his feet. Then, turning him around and facing him up his way, Kelly stepped back one pace and delivered a solid kick in Cain's nether region.

OUT OF STEP WITH TIME

By BEATRICE FAIRFAX.

WHEN our grandmothers were girls marriage was not an avenue to happiness and enlarged opportunities and activities so much as it was an escape from despised spinsterhood. The woman in those days who failed to win the favor of some lord of creation became a chattel of whatsoever relative was compelled by the laws of kinship to give her a chimney corner.

She had no standing in the home or society. A little higher than the scullion, her condition was more intolerable, because she did not receive the scullion's wages, nor know the freedom of an afternoon off.

She was regarded with such ill-disguised contempt that girls growing into womanhood unconsciously absorbed the idea that to be a spinster was to be a derelict; a failure. Her married sisters addressed such an unappreciated and unappropriated person in tones of pitying contempt, meanwhile depositing their babies and other burdens on her shoulders. If she were loved it was not because of her lonely condition, but in spite of it.

She Grew Morbid.

Little wonder that she grew morbid and sour and learned to look upon men with the hatred we look upon those who have it in their power to save us from calamity, and don't.

And great the wonder, so great it seems almost a miracle, that she has climbed by her own efforts from such depths of degradation to the heights of the beloved, respected and self-respecting spinster of to-day!

And greater the wonder, and exceedingly great the pity, that girls of to-day who have every opportunity for reading and observation continue to dwell in the days when "old maid" stood for every condition that was intolerable and odious! That they do hark back to those days and are not keeping step with the times are evidenced by the tone of letters I receive every day.

"I am a girl of 25," writes E. G., "and have been keeping company with a certain man for five years. At times he treats me very coolly, and is cross and ill-mannered and irritable. If he really cares for me what is his idea in keeping me waiting so long? I confess I love him."

She Moans.

He keeps her waiting because he knows she will never run off and leave him. He is cross and irritable for the same reason that prompts every boy and man to put his foot on a worm. He treats her coolly knowing she is a doormat.

She says she loves him. I say she doesn't. What she thinks is love for the man is fear that she will be a spinster!

She is looking at life through the eyes of her great-grandmother, and so long as she thinks that spinsterhood means a condition despised by women because one was rejected by men, so long will she continue to kneel at the feet of man, regarding the most contemptible of his sex as one with power to save.

"Broken-Hearted" writes that she quarreled with her lover six months ago, and that she has written him many letters since begging his forgiveness and imploring him to return, and her letters remain unanswered.

"Oh, what shall I do?" she moans. "How I love him nobody knows. Oh, I would do anything to have him back again!"

Another doormat girl! He knows she would give anything to have him back, and will never return so long as that belief stays with him. If he knew he couldn't come back, he would be the one to write the letters begging for forgiveness.

My dear girls, you are wrong in your attitude. You are on your knees when you should be on your feet keeping step with the times.

Love is the greatest gift life offers. If I had my wish I would see every girl safely anchored in the harbor of some man's love, but not the class of men these girls weep for.

They are narrow, weak, bag-of-wind imitations.

Forget them, my dears, in an outburst of gratitude that you live in a day when a woman's happiness and well-being are independent of them.

CHICHESTER S PILLS
THE DIAMOND BRAND.
Ladies! Ask your Druggist for Chi-ches-ter's Diamond Brand Pills in Red and Gold metallic boxes, sealed with Blue Ribbon. Take no other. Buy of your Druggist. Ask for CHI-CHES-TER'S DIAMOND BRAND PILLS, for 25 years known as Best, Safest, Always Reliable
SOLD BY DRUGGISTS EVERYWHERE

The next Bell Telephone directory goes to press May 31. Now is the time to subscribe in order to get your name in the new book. If you wish to make changes or corrections in your listings, write to the manager, Southern Bell Telephone and Telegraph Company.

$250 in Prizes for Best Solution of "The Triple Tie"

YOU read the first six installments of the great baseball mystery story of "The Triple Tie" and now you have a fair idea of the simplicity of the offer The Georgian makes—how you may win $100 by working out the solution of the mystery as nearly as its author, A. H. C. Mitchell, has done as you can.

Mr. Mitchell has written the last chapter, but his copy is sealed up in a vault at the American National Bank. When all but this final chapter has been printed, The Georgian readers will be asked to submit to three competent judges, none of them connected with this newspaper, their version of what the grand denouement should be.

To the person who most closely approximates Mr. Mitchell's final chapter $100 will be awarded. Other prizes, making the total prize list $250, also will be distributed.

Here is the list of the awards:

No. 1	$100
No. 2	$50
No. 3	$25
No. 4	$15
Nos. 5 to 16, each	5

Read this seventh installment of the great mystery story and you will not need to be urged to read the succeeding chapters. The story will grip you. As you read, try to follow the author's channel of thought and when the time comes for you to sit down and write that final chapter, be ready to win one of the big cash prizes in The Georgian's great offer.

Advice to the Lovelorn

By BEATRICE FAIRFAX.

HE WAS NOT.

DEAR MISS FAIRFAX:
I met a young man for about seven months, when recently we went to a social together, and I danced most of the evening with another man. My friend, upon bringing me home, expressed his objection, and made a date with me which he later broke. I wrote to him, saying he should not be angry at me for what I did, and he did not reply. As I love this man dearly, what would you advise me to do, and was he right in doing what he did?
PERSISTENT.

You were not considerate in giving all your time to the other man, but your punishment exceeds your crime, and the young man is not showing himself in a good light by prolonged sulking. Don't write again.

YOUR YOUTH EXCUSES THE QUESTION.

DEAR MISS FAIRFAX:
I am 16 and considered pretty. I am in love with a young man two years my senior.
I went out with him a couple of times in his auto and I dearly love him. But he does not pay much attention to me. Do you think it is because I am not very wealthy, as he is well off? MILDRED.

what love really is, you will know whta love really is, you will know that a sentiment depending upon material possessions neither is love nor akin to it.

You are too young to play with love; also too young to go out with a boy of 18 who is handicapped by wealth and idleness.

YOU ARE RIGHT.

DEAR MISS FAIRFAX:
I am 16, and have been keeping company with a boy one year my senior. He has asked me to keep steady company, but I think I am too young, and know my mother will not approve.
M. H. S.

I am glad to know of a girl so sensible. Let your mother's opinion always have w[illegible]ht, and no harm will come to you.

LET THE HOST DO IT.

DEAR MISS FAIRFAX:
I am an orphan eighteen years old. Will you please tell me the best and simplest way of ordering a dinner when invited to go to a fashionable restaurant with a young man? K. K.

Let the host give the order, assisting with a few suggestions when he defers, as he will, to your preferences.

Insist that there be no intoxicating liquors.

Knew What He Wanted.

Barber—How would you like to have your hair cut, sir?

Customer—With scissors! Did ye s'pose I wanted it cut with a scythe?

NOTED SPEECH SPECIALIST

AT THE
PIEDMONT HOTEL,
TUESDAY, MAY 27TH.

BENJ. N. BOGUE,

of Indianapolis,
THE MAN WHO CURES

STAMMERING

Was Laughed at Twenty Years Ago Because He Stammered.

Now Recognized the World Over as a Public Benefactor Will Give Free Advice to All

STAMMERERS

FROM the time Mr. Bogue began to talk in mere childhood he was afflicted so badly with stammering he was almost speechless. His life was handicapped throughout his entire early life. The trouble grew worse with the years, and finally compelled him to leave college, when as a young man he gave promise of becoming a brilliant scholar. He could not recite when called upon, even though he knew perfectly what he desired to say. He could not get employment because he could not ask for it without revealing his infirmity, then they did not want him. Socially he was impossible, because of the faces he made when he tried to converse. His parents spent hundreds of dollars in attempts to correct his speech trouble. He was sent to various institutions and private schools which claimed to be able to cure "stammering." He even tried all the advertised mail order "cures" of which he read in the papers. But without avail. He was pronounced a "hopeless case" by eminent specialists, and was turned out into the world to pass the balance of his life in gloom. Stammering had taken all the joy out of his childhood. It had marred his youth with sober melancholy. He began to realize that his youth was slipping away from him and that the years spreading before him held no hope of better things. Stammering was ruining his life.

With characteristic determination and energy he set about the arduous task of mastering the principles of voice and speech for himself. He studied for years, reading everything that pertained to the subject of voice culture. These principles he applied to his own case, resulting in a complete and permanent cure. Mr. Bogue is to-day one of the clearest speakers and most fluent talkers in the professional world.

The result of this wonderful scientific achievement soon became known far and wide. It was commented upon in the public press. It put an entirely new light upon the heretofore sadly neglected subject of stammering. Mr. Bogue was entreated to do for others afflicted as himself the same service he had rendered himself.

Mr. Bogue has made the cure of stammering his life profession. He is personally associated with many stammerers every day. He often examines as many as one hundred cases in a single day. He has met, examined and diagnosed personally nearly twelve thousand cases during his life; personally and by mail he has diagnosed nearly twenty-five thousand, and he has corresponded with almost one hundred thousand persons who are afflicted with the widespread speech trouble. Through his careful research he has learned all the peculiarities of speech difficulty. He understands every phase of stammering. He has probably examined and dealt with more cases than any other man of the present century or at any time during past history. His wide personal experience has made him known in America and in Europe as the foremost authority on stammering and stuttering.

Mr. Bogue is the author of several books on stammering, an educator of note, and the founder and principal of the Bogue Institute for Stammerers, at Indianapolis, which is always crowded. He states emphatically that "stammering can not be cured by mail any more than typhoid fever." His method, purely natural, involves no drugs, no medicines, no hypnotism, no surgery. It is simply the application of educational principles to the fundamental causes of stammering. He has mastered the secrets which underlie defective speech. He has cured hundreds at this institution. The cure is absolutely certain.

A few months ago Mr. Bogue was stopping at the Hollenden Hotel at Cleveland, where he was attending some personal business. No sooner had his presence become generally known than scores of stammerers called at the hotel to see him and get the benefit of his advice. So great was the crowd that Mr. Bogue was unable to see more than one in every four of those who called.

Recently when Mr. Bogue was in St. Louis, people learning of his visit there traveled upward of 300 miles to secure the personal opinion, examination and the advice of this famous speech expert.

Mr. Bogue will be at the Piedmont Hotel, Atlanta, May 27, for one day only, and will meet personally and privately all persons of this vicinity desiring to confer with him on the subject of stammering who may call between the hours of 9 a. m. and 5 p. m. and between 7 and 8 o'clock in the evening. He will make a complete examination and thorough diagnosis of each case and tell whether or not the case can be cured, and, if it can, how long it probably will require and how much it will cost.

And, remember, he will not accept a case as a student at his institute unless he is certain that he can effect a positive and permanent cure. But he does not ask any stammerer to take his word for this. He gives a written guarantee with satisfactory security. Therefore, persons that Mr. Bogue accepts as students assume no risks whatever.

But at this time Mr. Bogue only wants to see every stammerer of this locality face to face, to talk with them personally and to give to them the best of his advice. There will be no charge whatever for consultation or advice for those calling at the hotel during Mr. Bogue's stay in Atlanta, which ought to prove of tremendous value to all persons who stammer or stutter. Stammerers, without a single exception, should at least call on Mr. Bogue and get a copy of his new book, a valuable volume of 68 pages, explaining the causes and cure of stammering and stuttering, which he will give away absolutely free. Mr. Bogue treats every case that is brought to his attention sacredly confidential. No one need have fear of embarrassment or publicity.

Remember, any stammerer can secure the advantage of a private interview with the world's greatest speech specialist without one penny of expense and without the slightest obligation. This is an opportunity that may never come again to the people of Atlanta, and it is expected that scores of stammerers will take advantage of it.

A 30c "Want Ad" placed in this paper may be the seed that will grow a fortune for you

HELP WANTED.

Male.

WANTED—Assistant soda dispenser. Apply, with references, to Melton's Pharmacy. 5-22-38

WANTED—Press feeder. 110½ Whitehall Street. Ross Moore. 5-22-28

WANTED—Delivery boy, with bicycle, experienced with groceries. Apply 391 S. Pryor St. 5-22-26

SOLICITORS and agents for a live proposition. Franklin Press, 41½ Peachtree Street. 29-22-5

WANTED—Good wheelwright and woodworkman. Morrow Transfer and Storage Company, 132 Elliott Street. 5-24-6

LEARN the cotton business in our sample rooms or by correspondence; good contracts. We don't want job seekers, but men who can make good. Charlotte Cotton School, Kiser Building, Atlanta, Ga., or Charlotte, N. C. 29-24-5

I WANT YOU to learn the barber trade. Another rush for barbers this season. Best trade in existence to-day. Good money; light work. Students earn wages while learning. Tools given. Call at once or write for catalogue. Moler Barber College, 38 Luckie Street. 28-24-5

LEARN the cotton business in our sample rooms or by correspondence; good contracts. We don't want job seekers, but men who can make good. Charlotte Cotton School, Kiser Building, Atlanta, Ga., or Charlotte, N. C. 26-3-5

I WILL START YOU earning $4 daily at home in spare time, silvering mirrors; no capital; free instructive booklet, giving plans of operation. G. F. Redmond, Dept. 85, Boston, Mass. 9-14-19

I WILL START YOU earning $4 daily at home in spare time, silvering mirrors; no capital; free instructive booklet, giving plans of operation. G. F. Redmond, Dept. 85, Boston, Mass. 9-14-19

WANTED—Stair builder, one competent to handle circle stair work. Apply Phoenix Planing Mill, 321 Highland Avenue. 5-22-4

ANY ONE knowing the whereabouts of Lee Martin, white, about eighteen, will confer a favor by communicating same to M., Box 580, care Georgian. 5-21-2

ATLANTA mail carriers wanted; average $90 month. Atlanta examinations coming. Specimen questions free. Franklin Institute, Dept. 49-D, Rochester, N. Y. 30-14-5

WANTED FOR U. S. ARMY: Able-bodied unmarried men between ages of 18 and 35; citizens of United States, of good character and temperate habits, who can speak, read and write the English language. For information apply to Recruiting Officer, Peachtree and Forsyth Streets, Atlanta, or 411 Cherry Street, Macon, Ga. 4-1-1

WANTED—Ideas. Inventors, write for list of inventions wanted and prizes offered by manufacturers. Also, how to get your patent. Sent free to any address. Randolph & Briscoe, patent attorneys, Washington, D. C. 7-11-23

PULLMAN porters wanted; references. For instruction. Write P. O. Box 804, Atlanta, Ga. 5-4-37

WANTED—Men to learn the barber trade; tools and position furnished. Atlanta Barber College, 10 East Mitchell St. 5-11-17

FREE ILLUSTRATED BOOK tells of about 300,000 protected positions in U. S. service. Thousands of vacancies every year. There is a big chance here for you, sure and generous pay, lifetime employment. Just ask for booklet T-412. No obligation. Earl Hopkins, Washington, D. C. 5-1-1

Female.

WANTED—A nurse for child of three; upstairs work also; room in servants' house. Apply 720 Piedmont Ave. 5-24-18

WANTED—Laundress to work on lot. Apply 513 N. Boulevard. 5-24-25

WANTED—A settled colored woman to cook. Mrs. M. T. Mitchell, 26 Windsor Street. 5-24-27

WANTED—White woman to do general housework; German preferred. 611 Piedmont Ave. Phone Ivy 1380. 38-24-5

WANTED—Good cook for summer resort in Tennessee. Address Summer Resort, Box 89, care Georgian. 209-5-19

WE CLEAN kid gloves, launder lace curtains, fancy waists, lace collars, fancy underwear, by hand. Woman's Exchange, 3 South Broad Street. 81-18-5

WANTED—Competent general servant. Apply to 439 North Jackson St. 33-23-5

WANTED—A cook; good pay. Phone Ivy 6481-J. 62 Westminster Drive. 5-23-35

FREE—Ladies, we trim and make over hats free in our finishing department; lace and maline hats to order. Ideal Millinery School, 100½ Whitehall St. 5-23-202

WANTED—Experienced assorter. Apply Excelsior Laundry, 40-42 Wall St. 5-22-19

WANTED—Lady steno-bookkeeper of fair ability. State salary, age, references. Go out of city. Merchant, care Georgian. 5-22-10

A COOK—Four in family; room on the place with private toilet and electric lights. 282 St. Charles Avenue. 31-22-5

U. S. GOVERNMENT POSITIONS open to women. Write for list. Franklin Institute, Dept. 602-D, Rochester, N. Y. 25-20-5

WANTED—Experienced millinery trimmer and saleslady; also saleswoman for suits and shirtwaists. Grossman's. 5-19-10

GIRLS LEARN MILLINERY; best trade on earth for women; pay $60 to $100 a month. Write Ideal School of Millinery, 100½ Whitehall St. 3-29-41

Male and Female.

BOYS and girls everywhere, to make a dollar every day after school. Pleasant and easy work. Call on or write A. R. Cassil, 41½ Peachtree Street, Atlanta. Inclose stamped and addressed envelope for reply. 33-21-5

TYPEWRITERS FOR RENT.

NO. 6 REMINGTONS, $5 for 4 months; Royals, $7 for 4 months; Underwoods, $8 for 4 months; Remington visible, $9 for 4 months. Initial payment allowed on price of machine. Get our new illustrated catalog and price list No. 26. American Writing Machine Co., 48 N. Pryor Street. Phone M. 2526.

ROYAL typewriters rented; one month, $2.75; three months for $7.00; special rates to students. Royal Typewriter Co., 46 N. Pryor St. Phone Main 2492. 4-25-17

TEACHERS WANTED.

WRITE for record of our eight years' work. High class patronage. Efficient service. Foster's Teachers Agency, Atlanta, Ga. 64-8-4

WANTED AT ONCE—A few more first-class principals and assistant teachers. Good openings, good salaries. Free registration. Register Teachers' Agency Register, Ga. 5-18-9

THE ATLANTA GEORGIAN

Published by The Georgian Company, 20 East Alabama St. Atlanta, Georgia.

Entered at Atlanta postoffice as second-class matter.

Subscriptions Payable in Advance.

One year, mail, postage prepaid, $5.00
Six months, mail, postage prepaid, 2.50
Three mos., mail, postage prepaid, 1.25
One month, mail, postage prepaid, .45

Subscriptions Payable in Advance.

Delivered by carrier, one year......$5.20
Delivered by carrier, six months...2.60
Delivered by carrier, three months..1.30
Delivered by carrier, one month .... .45
Delivered by carrier in Atlanta and other cities, one week .... .10

EDUCATIONAL.

STUDY SHORTHAND at home; complete course twenty lessons $10, $1 down, $1 week. Begin now, use spare time; book furnished. Amo House, Box 363, Atlanta, Ga. 5-3-5

EMORY summer school; cool, quiet; fifty days from June 17. Latin, Greek, French, German, English, history, mathematics. Address E. K. Turner, Oxford, Ga. 5-9-1

AGENTS AND SALESMEN.

Wanted.

AGENTS—$50 to $100 weekly made by handling our needle cases with "trust plan" envelopes; self sellers; no talking necessary; a proposition hard to beat. 25c sample for 10c; particulars free. W. Fedwoods & Co., Station A, Atlanta. 202-5-24

SALESMEN WANTED to sell cased liquors and specialties to the saloon trade. Name five counties you prefer to work. Samples free. T. Fairbanks & Co., 3110 West Lake Street, Chicago. 34-24-5

PORTRAIT AGENTS—Send your work direct to artist and get better work. We get order out on time. Prices to suit your trade. Stevens Bros., 23½ Whitehall Street, Atlanta. 3-7-35

WE want a REAL good REAL estate salesman. FINE OPENING. Apply by mail. Wilkes, Box 602, care Georgian. 5-22-14

SITUATIONS WANTED.

Male.

COLORED MAN wants position as cook; first-class good references; private family preferred. Address Work, 9 Chestnut Avenue. 203-5-24

WANTED—Position at any kind of honest work by young man with three years' experience in grocery business; good references. C., Box 898, care Georgian. 35-24-5

WANTED—Position by drug clerk. Can furnish good references; three years experience; graduate in pharmacy. Phone Main 3889-J or answer Ph. G., Box 897, care Georgian. 33-24-5

WANTED—By colored man, position as first-class cook. Address Cook, Box 354, care Georgian. 205-5-23

LISTEN! If you want first-class salesman, with A-1 references and ability to deliver the goods, or a good all-round man, call Atlanta phone 3761. Must have work. Address W. C., Box 891, care Georgian. 5-23-5

AS REPRESENTATIVE of some corporation or salesman; for some firm at Macon, or on the road. Willing to work one month to demonstrate my ability. Can furnish reference. Address Honest Gentleman, care Georgian. 41-22-5

WANTED—Position by young man as pressman. Will accept reasonable salary. Address Press, Box 495, care Georgian. 208-5-22

STENOGRAPHER—Young married man with two years' experience in railroad traffice work desires position. Address P. O. Box 23, Boca Grande, Fla. 37-22-5

COLLEGE graduate with two years' experience as bookkeeper and cashier for responsible firm desires responsible employment; write good hand, can use typewriter rapidly; can furnish best city references. Address E., Box 6, care Georgian. 32-22-5

A SPLENDID dining room boy, private home or office work. Want work at once. Can give good reference. Answer quick. Z. B., 383 Martin Street, City. 30-22-5

WANTED—Position b yan experienced man as manager of small telephone exchange. Can give the best of references as to character and ability. Address J. J. N., 1004 Lafayette St., Quitman, Ga. 47-21-5

WANTED—Position as sawyer at circular saw mill in Georgia or Florida. Good reference. Address P. O. Box 68. Six years' experience. Good reference. Address P. O. Box 68, Council, N. C. 34-19-5

POSITION WANTED—Bookkeeper, 30, ten years' experience as bookkeeper, cashier, collector, wants position; best references. Bond if desired. Experience, Box 55, care Georgian. 31-12-5

BOOKKEEPER and auditor will straighten out your bookkeeping and office troubles. Trial balances made. Small sets of books written up. P. O. Box 836, Phone Ivy 7011. 5-4-13

Female.

EXPERIENCED stenographer desires position at once. Phone Decatur 601. 36-24-5

WANTED—Position as cashier by young lady with experience. Address M. C., 21 White Oak Street, Atlanta, Ga. 200-5-22

TYPEWRITING, any class, accurately, neatly done; reasonable. Stenographer, Ivy 5. 28-22-5

WANTED—Position by young lady as stenographer; three years' experience. Care Georgian. 206-5-21

HIGHLY efficient stenographer, office assistant, has resigned position. Must have another immediately. $18.00 per week minimum. Phone Ivy 5840. 5-21-4

WANTED—Cases to nurse by experienced sick nurse. Maternity cases a specialty. Rates reasonable. Best references. Call Ivy 7304-J, or West 1054. 36-20-5

Male and Female.

WANTED—Position by man and wife; woman to cookand man to work garden and care for chickens; best of references. Address R. B., Box 450, care Georgian. 201-5-21

FOR SALE—MISCELLANEOUS.

FOR SALE—Gas stove; good condition; reasonable. Party leaving town. 478 Courtland. 207-5-24

FOR SALE—Two Detz hot-air machines at a bargain. Address G., care Georgian. Box No. 440. 5-24-15

Big Furniture Sale

MONDAY.

$1.25 Dining Chairs, 95c.
$15.00 Oil Stoves, $11.75.
$8.50 Oak Dressers, $6.50.
$12.50 Art Squares, $9.50.
$10.00 Metal Beds, $6.50.
$5.00 National Springs, $3.00.
$10.00 Mattresses, $5.00.
$45.00 Davenports, $29.00.
$35.00 Davenports, $21.50.
50c Tabourettes, 15c.
25c Pictures, 10c.

CAMERON FURNITURE CO.
85 South Forsyth St.
Atlanta's Only Cash Store. 5-1-3

NOTICE—The water mill of A. D. Howard, on Roswell Road at Nance's Creek, which was damaged by flood, is now in good shape and ready for business. Postcard will bring wagon to your door. Fresh ground every day. Address R. F. D. 2, Chamblee, Ga. 4-10-1

DUNTLEY PNEUMATIC CLEANERS remove dirt and germs from rugs, carpets, floors, etc.; vacuum cleaners from $22.50 up; vacuum sweepers, $9.75. C. J. Daniel & Co., 416 Fourth National Bank Building. 12-2-11

Want Anything?

TELEPHONES
Bell M. Atlanta 8000

Telephone clerk will take your ad, and, if requested, assist you in wording, or will write the ad for you—that's his business. He will also make it as brief as possible to obtain the results desired. In order to accommodate customers, accounts will be opened by phone, but you will make payments promptly after publication or when bills are presented by mail.

Classified Advertising Rates:

1 insertion ...10c a line
3 insertions .. 6c a line
7 insertions ... 5c a line
30 insertions ..4½c a line
90 insertions ... 4c a line

No advertisements taken for less than two lines. Seven words make a line.

To protect your interests as well as ours, an order to discontinue an ad will not be accepted over the phone. Please make order to discontinue in writing.

No advertisement accepted from out of town unless accompanied by cash, or forwarded through recognized advertising agency.

TELEPHONES
Bell M. Atlanta 8000

LITTLE ADS THAT BRING BIG RESULTS

FOR SALE—MISCELLANEOUS.

FURNITURE—We buy and sell cash bargains. Southern Wreckage Company, 114 South Forsyth Street. Both phones. 1-17-5

$25.00 English baby carriage. Good as new. Will sell for less than one-third. Call West 210. 5-23-19

FOR SALE—An oak chiffonier with mirror, good as new, cheap for cash. East Point 291-L. 5-23-23

FOR SALE—New Remington automatic shotgun. Bargain if taken now. Thos. Peacock, Rutledge, Ga. 5-23-8

FOR SALE—One National coaster-brake bicycle, good as new, cheap for cash, for quick sale. Apply 533 Woodward Avenue. 27-23-5

FOR SALE—Controlling interest in modern, up-to-date, beautifully furnished, thoroughly sanitary, new and well patronized beauty parlor, to party who can take charge and manage same. Cash, real estate or terms. Write F. Rosier, 74 North Pryor Street. 5-23-1

DEALER in fresh meats, groceries, country produce, fat spring chickens and yard eggs of my own raising. Both phones. 234 Capitol Ave. 5-22-35

CANOE FOR SALE—15-foot "DETROIT" canoe; cushion and racing paddles complete. Boat equipped with sponsons and was "made to order." Perfectly new. Price complete $50. Call "Canoe," Phones 484. 202-5-22

FOR SALE—Rolltop desk, show cases, scales and National cash register, at a bargain. Main 3239. Atlanta 880. 80 Capitol Avenue. 5-22-202

FOR SALE—Furniture complete for 6-room house. Cheap for cash. 333 Juniper Street. Phone Ivy 4834. 207-5-22

FOR SALE—16-inch oscillating electric fan. Brand new. Direct current, $15. P. O. Box 640. 5-22-15

FOR SALE—Less than half cost, soda fount; good condition. Brewster Mercantile Co., Esom Hill, Ga. 5-22-13

FOR SALE—Six direct current 16-inch desk fans; used only two months. West 502. 5-21-29

SWEET PEAS, 30c per 100; carnations, 50c a dozen. Alta Vista Floral Company. West 135. 5-21-16

WE are agents for Pittsburg wire fence. Can make interesting prices to both wholesale and retail trade. West Lumber Co., 238 Peters Street, Atlanta. 5-21-12

GAS water heater for sale cheap. Good as new. Phone Ivy 2407-J. 5-21-3

FOR SALE—Fresh broken crackers, 5c a pound at factory, Wednesday and Saturday mornings. Frank E. Block Co., Elliott St. 5-20-11

IMMEDIATE shipment of (genuine) Nancy Hall and Porto Rico sweet potato plants at $1.25 per thousand, or $1.50 delivered. We ship nothing but good, strong, fresh plants and guarantee entire satisfaction. The Bear's Head Farms, Pine Castle, Fla. 32-19-5

NEW Perfection refrigerator, suitable for grocery, restaurant or large boarding house. 391 South Pryor. Bell phone 623, Atlanta phone 299. 5-19-6

FOR SALE—Two pool tables, practically new; been in use in club room and not hurt; must sell at once; bargain; original cost $400. Address P. O. Box 87, Jonesboro, Ga. 5-1-6

FOR SALE.

I WILL SELL a valuable patent at a sacrifice if taken immediately. Worth one-half million. Address Patent, Box 863, care Georgian. 3-8-6

SIGNS BROWN SIGN & PAINTING CO., 77½ Whitehall. M. 3780. 3-18-33

WE RENT good pianos $3 per month up. We sell good pianos $5 per month up. R. P. BECHT COMPANY, 107-108-109 Temple Court Building. Main 667. 2-19-26

C. S. HULLS Headquarters. F. R. Logan & Co., Atlanta. 4-20-32

A NEW BROOM DOES NOT SWEEP CLEAN.

LET US prove this in your home by free demonstration. Full particulars at 107 Temple Court Building. L. R. Sires, agent. Phone Main 667. 5-2-30

AUTOMATIC REFRIGERATOR

Pays for itself in ice-saving. $17.50 to $75.00.

C. H. MASON,
6-8 WEST MITCHELL STREET.

BANKRUPTCY blanks, $1.50 per set. Warranty deeds, bonds for title, Mortgages, contracts, Stock certificates and bonds. Bennett's, 25 South Broad. 201-20-13

NEW RUBBER TIRES put on your baby carriage. Repaired, repainted and re-covered. Phone Ivy 3076. Robert Mitchell, 229 Edgewood Avenue. 2-12-9

SAFES, FILES, cabinets, new and second hand. Gookin Bank and Office Equipment Company, 113-115 N. Pryor Street.

KENT ON SIGNS signifies best quality. Kent Sign Co., 130½ Peachtree Street. 2-5-20

GOOD upright mahogany piano, nearly new; can be bought at a sacrifice if taken quick; sold for $350 less than six months ago. Mahogany Piano, care Georgian. 5-18-20

AUTOMOBILES

For Sale, Repairs and Accessories.

FOR SALE—One second-hand Overland 5-passenger automobile; also, one 5-passenger Elmore. Price, $600 each. Will trade for purchase money notes or will sell on terms. Call Harper Bros. Main 562. 5-24-21

FOR SALE—1911 model Stearns 30-60, or will exchange for real estate. S. G. Turner, 524 Candler. 26-24-5

FOR SALE—Wood's electric coupe, with forty-cell, iron-clad exide battery. Entire car in fine condition. Price $700.

35-horsepower, 5-passenger Firestone-Columbus touring car in good condition and a good looker, $475. Firestone-Columbus Southern Co., 45-47 Auburn Avenue. Phone Ivy 4177. 5-22-7

WILL trade nice corner lot for good auto. Must be first-class; value of lot $900.00. Phone Main 4836-J. 200-5-21

WE have several Flanders chassis and will build body and paint car to your order. Bargain prices. Don't buy any second-hand car until you see us. NORTH PRYOR GARAGE, NORTH PRYOR PLACE. 4-2-28

WINDSHIELDS.

RADIATORS, lamps, fenders, repaired as good as new. Mfrs. all kinds sheet metal work. Warlick Sheet Metal Co., 248 Edgewood. 3-4-64

GOOD USED CARS AT REASONABLE PRICES.

Maxwell, 2-cylinder runabout, fine condition throughout, $185.
"Courier Roadster," fully equipped, electric lights, $275.
Buick, model 10 roadster, electric lights, $325.
Buick, model 33, 4-passenger, fully equipped, fine condition, $350.
Maxwell Roadster, Sportsman type, model Q, fully equipped, electric lights, $375.
Maxwell touring, model G, 4-passenger, fully equipped, $450.
Primo touring car, new top and seat covers, $450.
These cars are in good running condition and worth more than the prices quoted above.

BUICK MOTOR COMPANY.
241 PEACHTREE ST. 4-11-18

Castiron Welding

AUTOGENOUS METHOD, AUTO AND ALL MACHINE PARTS. METAL WELDING COMPANY. MAIN 3013. 86 GARNETT STREET. 2-26-6

DOBBS TIRE REPAIR CO.

WE REPAIR AND SELL ALL MAKES OF TIRES AND TUBES. 226 PEACHTREE STREET. PHONE IVY 5646. 4-1-3

TRAVIS & JONES,
AUTOMOBILE REPAIRING.
Ivy 4832. 26 James Street. 3-1-54

WARNING TO INFRINGERS AND IMITATORS.

LIQUID TIRE TONIC IS PROTECTED BY U. S. DUYREA PATENT, NO. 578551 AND ALL INFRINGERS, AGENTS OR USERS ARE HEREBY NOTIFIED THAT THEY MUST ANSWER IN THE COURT FOR VIOLATION OF THIS LAW. LIQUID TIRE TONIC COMPANY, KANSAS CITY, MO. 4-8-49

ATLANTA RADIATOR CO.

REPAIRING and manufacturing. Lamp and fender work. 72 Ivy Street. Atlanta phone 3816. 3-10-12

Garages For Rent.

FOR RENT—Garage. Phone Ivy 1499-J. 514 Peachtree Street.

Automobiles For Rent

DUNHAM MOTOR CO.

FIVE and seven-passenger cars. Garage, 112 East Ellis Street. Call Bell phone Ivy 2496 day, Main 4325 night. 3-21-23

Motorcycles.

THOR MOTORCYCLES, repairs and accessories; best equipped repair shop in city. We will take care of you. Southern Motorcycle Co., 116 Edgewood Ave. 3-26-31

Tire Repairing

HIGH-GRADE STEAM VULCANIZING. Retreading a specialty. Prompt attention given express shipments. Sanders-Speer Vulcanizing Company, 100 Spring Street, Atlanta, Ga. 3-28-15

WANTED—MISCELLANEOUS.

WANTED—Second-hand refrigerator and sewing machine, in good order. E. R. S., Box 905, care Georgian. 5-24-4

WANTED—Two rolltop desks, mahogany or imitation. Write 1309, Third National Bank Bldg. 26-22-5

EVERYTHING to build and paint with. West Lumber Co., 238 Peters Street, Atlanta, Ga. 5-21-11

I BUY MEN'S old clothes and shoes. Drop a card. I. Bock, 177 Gilmer St.

DROP A CARD.
We'll bring Cash for Old Clothes and Shoes.
"THE VESTAIRE."
166 Decatur Street.

WE PAY HIGHEST cash prices for household goods, pianos and office furniture. Cash advanced on consignments. Central Auction Company, 12 East Mitchell Street. Bell phone Main 2424. 8-26-24

EXCHANGE—MISCELLANEOUS

WANTED—To exchange nice room and board for diamond, motorcycle, typewriter or piano. Address Box 216, care Georgian. 5-16-46

WANTED—To exchange three diamond rings, value $1,100, for purchase money notes or vacant lots. J. H., Box 902, care Georgian. 42-22-5

PIANO BARGAINS.

PIANOS AND PIANO PLAYERS.

SOLD at the lowest prices and on the most reasonable terms at which first-class instruments can be handled. Behr Bros., Newby & Evans, Ludwig and others. Call and see me before you buy.

WALTER HUGHES,
88 N. Pryor St. 8-29-3

MONEY WANTED.

6%—WE WILL PAY—6% ON SAVINGS.

IN SUMS of $500 to $5,000. The Merchants and Mechanics' Banking and Loan Co., 209 Grant Building. Tel. Ivy 5341. Cash Capital $120,000. Thos. J. Wesley, Cashier. B. M. Grant, Pres. 3-11-50

MONEY TO LOAN.

R. C. DESAUSSURE.

TIME and monthly loans negotiated on real estate. Room 813 Atlanta National Bank Building. 4-29-25

WE loan money on furniture and household goods. F. & J. Loan Company, 120 Decatur Street. 4-25-8

MONEY ON HAND for immediate loans on property in or near Atlanta. J. E. VanValkenburg, 501 Equitable Bldg.

POULTRY, PET AND LIVE STOCK

EDITED BY JUDGE F. J. MARSHALL

Telling the Age of Fowls When Found Upon the Market

Considered Part of Housekeeper's Trade to Know Ages of Chickens—Sure Indications.

Years ago there were more old fowls put upon the markets than there are to-day. Then the people would not part with their laying hens until they were too old to lay and get about the premises—then was the time it was thought to sell them. It mattered but little what the consumer thought about it so long as they got them off of their hands.

In those days it was considered part of the housekeeper's trade to be able to tell the difference between a hen one year old and a six-year-old. It was a point to notice whether the spur was hard and tight to the bone of the leg or rather soft and movable when you attempted to push it from side to side. If the former, it was an old one.

The smooth, bright scales on the legs usually indicate a young hen, although it is not an infallible rule, for we have seen hens four years old retain legs as bright as one a year old.

If you are undecided by these methods, try pressing the underpart of the bill. If it is very flexible, it is a young hen; if hard and stiff, it is very naturally otherwise. On a young hen the claws are also rather short and rather clear looking, and not stiff.

The turkey when old has long, hard, strong claws, and hard calloused places on the bottoms of the feet. They also have a long beard when they are old. Even the hens have this. It is really easier to tell the age of a live fowl than of a dressed one. On a dressed fowl the usual test is to feel of the point of the breastbone farthest from the head. It is rather soft and flexible on a young fowl, with a feeling like gristle. On the old ones it assumes the hard, stiff, bonelike or flinty nature. The feet, legs and neck of young fowls are large in proportion to the size of the body.

A fowl that has been dry picked will look younger in quality and appearance of flesh than one that has been scalded. It will look more natural in color of skin and not be so dull looking. Young ducks and geese will be plump looking with flesh of a semi-transparent look.

Another method for selecting a duck or goose when they are dressed is to take hold of the toes and pull them apart; if the web separates easily it is young.

Breeding Up a Flock.

Judge Marshall: We are trying to breed up a flock of thoroughbred Brown Leghorns and want a point or two from you as to what to expect in the crosses. Should the rooster have five or six points? Also, should the comb on the hen stand up straight like that on the rooster?

Chester, S. C. J. R. S.

Answer: The standard calls for five points on the male and female both of the single Comb Brown Leghorns. This is made as a ruling for those who are raising exhibition stock. If they happen to have four or six points it does not go to show that they are not pure bred.

You say you are grading up a flock of Brown Leghorns. If you are really doing what you say you are we would say don't. If you are trying to get a really fine lot of Leghorns by breeding good stock of males and females onto common or mixed stock you will certainly have a long and hard road to travel. The process is too slow, and the time spent is worth so much more for something else that it will pay you very much better to just buy a good trio to breed from and raise some really good stock the first year. Or buy about two or three settings of good eggs from a reliable party. Life is too short and this is too progressive an age to spend your time trying to produce what has taken others years and years of time to accomplish. Then you have the choice of buying day-old chicks at a nominal price at this season of the year, and they are all ready to grow. After you have gotten the best stock that money will buy you will then have an opportunity to try your skill at keeping them up to as high a standard as they were when you got them. The hen's comb should not stand up like the male's, but should turn smoothly over to one side of the head.

Anconas.

TWENTY Ancona hens and two roosters. Bell phone Main 5897-J. 5-24-31

Ducks.

SELLING OUT at a great sacrifice, Fawn and White Runners, at 85c each; White Runners at $1.10 each. They are of excellent type and courage and are now laying. Mrs. C. C. Ramsay, Luthersville, Ga. 36-22-5

ENTIRE lot of prize-winning Fawn and White and White Indian Runner Ducks for sale at $1.50 each. Will sell any number at this price. First come, first served. The ducks won first and second prizes at all the leading poultry shows in the South last fall. Will give ribbons with the birds. Oak Dean Poultry Farm, Stone Mountain, Ga. 5-20-2

Eggs—All Varieties.

THE EGGS of different varieties of fowls will be found classified under their respective breeds in the future, instead of under the classification of "Eggs."

Plymouth Rocks.

BARRED ROCK eggs, pure and fresh from the Georgia Poultry Farm, $1 per setting. On sale at 12 South Broad St. 32-18-5

EGGS from prize-winning E. B. Thompson Ringlet Barred Rocks, either mating, $3 for fifteen, $5 for thirty. A. M. Kendall, Dallas, Ga. 3-8-11

Poultry—All Varieties.

FOR SALE—Twenty hens, five roosters, 25 little ones (Buff Orpingtons) at a song. 301 Pulliam St. 206-5-23

FREE RANGE DUCK AND POULTRY FARM, Chamblee, Ga. Large stock of White Runners, Leghorns and Rhode Island Reds, enables us to ship fresh eggs, strong and fertile. Write for prices on stock and eggs if you want a bargain. 1-21-13

Rhode Island Reds.

FOR SALE—Rhode Island Red eggs, 75c per setting, for short time. Call Main 4365-J. 5-22-39

Cows.

TWO-YEAR-OLD gray Jersey cow, entitled to register, giving 1½ gallons milk per day. Bell phone Main 5097-J. 5-24-32

Goats.

GOAT HARNESS and wagon wanted at once. Phone Main 4. 5-23-4

Dogs.

FOR SALE—Five well-bred pointer puppies, 7 weeks old, just right for next season, at half-price; $15.00 and $10.00. Carswell & Owen, Gordon, Ga. 5-24-14

FOR SALE—Pit bull terrier; subject to registration. Call Ivy 5912. 5-22-17

Horses, Mules, Vehicles, Etc.

WANTED—Sound, young, gentle horse; weight about 1,100 pounds; must be cheap for cash. Ivy 3128-J. 5-21-21

Poultry, Plants and Seeds.

BERMUDA grass seeds now ready at the oldest seed house South. Also many seeds to plant now. Mark W. Johnson Seed Co., 35 South Pryor Street. 34-21-5

H. G. HASTINGS & CO.

SEEDSMEN FOR THE SOUTH, 16 WEST MITCHELL STREET. FOUR CITY DELIVERIES DAILY: NORTH AND SOUTH SIDES, 9 A. M.; INMAN PARK AND WEST END, 2 P. M.

BELL PHONE MAIN 2568, ATLANTA 2568.

NOW IS THE TIME to begin using lice powder, liquid lice killers and disinfectants. We carry Lee's, Conkey's and Pratt's Lice Powders and Liquid Lice Killers. Start using either of them now and you will not be bothered with lice and mites in your poultry houses and on your fowls this summer.

SAGO PALM BULBS started now will make large palms this season. We have all size bulbs. Price 15c a pound, two pounds 25c.

DON'T FORGET that we are headquarters for poultry feeds, poultry remedies, drinking founts, food hoppers, etc.

BUGS CAN'T STAY on plants when "Bug Death" is used. It is a dry powder put up in convenient size packages and is non-poisonous. It can be put on the plants in the morning when the dew is on or can be put on after the plants have been sprinkled. Price, pound package 15c, 3 pounds 35c, 5 pounds 50c, 12½ pounds $1.00.

MONEY TO LOAN.

SPECIAL HOME FUNDS TO LEND, any amount; 6 per cent. Write or call. S. W. Carson, 24 South Broad street. 4-1-17

PLENTY money to loan on city property. Watt Kelly, Attorney, 400 Temple Court Building. 42-2-5

MORTGAGE LOANS

On Atlanta Property.
BUSINESS BUILDINGS, 5 and 5½ per cent.
RESIDENCE BUILDINGS, 5½, 6 and 6½ per cent.

Your rate depends upon the location. Without notice you can pay back a hundred, any multiple of a hundred dollars, on the entire loan on any interest date.

TURMAN, BLACK & CALHOUN.
Loan Correspondents.
PRUDENTIAL INSURANCE COMPANY OF AMERICA.
203-8 Empire Building.

WE HAVE plenty of money to lend at lowest rates on Atlanta and nearby property, either for straight or monthly payment plant. Also for purchasing purchase money notes. Foster & Robson, 11 Edgewood avenue.

MONEY FOR SALARIED PEOPLE AND OTHERS, upon their own names; cheap rates, easy payments. Confidential. D. H. Tolman, 820 Austell building.

MONEY TO LOAN.

WEYMAN & CONNORS.
ESTABLISHED 1890.
Mortgages on Real Estate. 4-1-3

FARM LOANS PLACED in any amount on improved farm lands in Georgia. The Southern Mortgage Company, Gould building. 7-13 1

BUSINESS OPPORTUNITIES.

FOR SALE—Up-to-date dental outfit and established practice. Will sell on reasonable terms, with one-third cash and balance in good notes. Fine opportunity for good man. Address J., Box 72, care Georgian. 30-24-5

FOR SALE—Best daily newspaper proposition in South Georgia—in the best city of its size in the State; modern equipment throughout. Can be bought at a bargain, half cash or good negotiable paper, balance on easy terms. Write quick to "Newspaper," Box 10, care Georgian. 5-23-12

TAILORING, cleaning and pressing business well established, excellent location, now paying $1,500 per year clear of all expenses. On account of failing in health will sacrifice for $1,000. Will accept $600 cash, balance on terms. Address P. O. Box 60, care Georgian. 5-22-1

CENTRALLY LOCATED restaurant and lunch room having good trade in bakery wares also. A rare chance for party that can devote his time. Present owner tied up in other business. Address R. K., Box 90, care Georgian. 201-5-19

FOR SALE—Business paying $200 to $300 per month, owner leaving city, cheap for quick cash sale. Address I. L. B., Box 607, care Georgian. 5-18-57

BUSINESS GUIDE

Ready Reference for the Business Man, the Artisan And the Public in General

Auction Sales of Furniture and Household Goods.

CENTRAL AUCTION COMPANY, 12 East Mitchell street, buys and sells everything; regular auction Tuesday and Friday. Bell phone Main 2424. 10-3-41

Banks.

AMERICAN NATIONAL BANK, Corner Alabama and Broad street. CAPITAL AND SURPLUS $1,000,000.

Bicycles.

FOR BICYCLES and supplies, See D. Alexander, 54 N. Pryor. M. 3116. Repair Work a specialty. 8-27-51

CALL Main 1320, Atlanta 1436. Bicycle repairs and sundries. Atlanta Bicycle Company, 10 Peters Street. 2-15-56

Blacksmithing.

STRUCTURAL STEEL AND IRON WORK.

WE make all kinds of metal windows and doors, also window gratings and hangers of all kinds. Anderson Bros. & Rich, 372 Edgewood Avenue. 4-2-7

Blue Prints.

DIXIE BLUE PRINT CO.

40½ LUCKIE STREET, Atlanta, Ga. Best equipment. Best prints of any size or kind. Lowest prices. Phone Ivy 5364. 4-28-12

Builders.

LET US BUILD you a home. Will buy you a lot or pay off your lot. Terms to suit. 400 Temple Court. Main 4189. 4-15-16

Carpenter and Builder.

ALL KINDS REPAIR WORK. D. M. WHEELER, 19 South Forsyth St. Phone M. 4186. Atlanta 1547. 12-31-16

Carpets and Rugs Cleaned.

ATLANTA STEAM CARPET CLEANING COMPANY (Inc.) 27 West Alexander street. Phone Ivy 4186. Moist and dry cleaning. Rugs woven from your old carpets and rags. Porch shades made to order. 2-8-27

Coal, Coke and Wood.

S. M. TRUITT & SONS, for dry wood and best coal. 1-31-21

Contract Painting and Wall Tinting.

J. A. JOHNSON, 397 W. Fair St., West 1288-J, for all kinds of painting and tinting.

Dentist.

BEST WORK

Crowns (22 k.) $3.00
Bridge work $3.00
Full set teeth $3.00
Filling 50c

R. R. fare allowed 25 miles. All work guaranteed 20 years.

Eastern Painless Dentists
38½ Peachtree St., Near Walton. 4-2-31

Ear, Nose, Throat and Lung Trouble.

DR. GEORGE BROWN, Diseases of the Ear, Nose, Throat and Lungs, 312-14 Austell Bldg. I have the only compound oxygen plant ever brought South and make this gas daily. Weak, nervous, anaemic and pale people are invited to call. 4-6-13

Engineering and Machine Designing.

G. V. PLANT, M. E.

I DEVELOP YOUR INVENTION. Dixie Pattern and Machine Works, 262 West North Avenue. Main 2829. 4-5-17

Fire-Proof Storage.

WE STORE HOUSEHOLD GOODS and pianos. Office and warehouse, 239-241 Edgewood avenue. Ivy 2037. John J. Woodside Storage Company.

Fly Screens.

Fly Screens Made to Order.

OAKLAND CITY REPAIR WORKS. Carpenter and cabinet work a specialty. Call West 242-L. Atlanta 528. C. F. Dickey, Mgr. 5-1-37

FLY SCREENS.

METAL AND WOOD FRAMES, portable garages. W. J. Baker Company. Bell phone Ivy 926. No. 811 Empire Life Bldg., Atlanta, Ga. 5-1-4

FLY—SCREENS—FLY

COME SEE our Roll-aawy Screens, our Roller-bearing Screens, our Sliding Screens; none better. It will pay you to see our goods; get prices. 217 Kiser Bldg. Main 1319. Porter Screen Co. J. J. Crawford, Agent. 2-4-14

Fresh Oysters Daily.

VIRGINIA and New Orleans oysters on the half shell, 40c dozen. 77 Peachtree street.

Furniture Repairing and Upholstering.

FURNITURE repaired, upholstering, refinishing neatly done. Work called for and delivered. Young K. Carson, 479 Marietta street. Atlanta 3567. 3-5-6

W. L. LUNSFORD & CO., Upholstering, repairing and refinishing furniture of all kinds; satisfaction guaranteed. Phones, Atlanta 5950-F, M. 5111. 3-5-36

Furniture.

Rosser F. Jordan Furniture Co., 144-6 Auburn Ave. Phones: Bell Ivy 4467, Atlanta 1800.

WE CARRY a full line of household furniture from kitchen to parlor; also a complete line of summer porch goods, such as porch sets, porch rockers, rugs, etc.; refrigerators, ice cream freezers and everything in the furniture line. We can save you 20 per cent on everything. Call and see us before buying elsewhere. Cash or terms. 5-15-8

PERFECTION OIL STOVES.

Three-burner, including oven and vessels, complete, $12.50.

CAMERON FURNITURE CO.,
85 South Forsyth Street. 5-1-3

T. C. FURNITURE CO.

Cash or easy payments, 415 Marietta. Phone Atlanta 1797. 4-5-12

ANSWER—Just as you have read this will others read your ad if you place it in the Want Ad columns of this paper. A word to the wise is enough.

Groceries.

GUARANTEED fresh country eggs 16½c doz., credit grocers, 30c; lemons, 14½c doz.; 24 lbs. guaranteed flour, 64c; 48 lbs., $1.27; 96 lbs., $2.93, barrel, $4.99; No. 10 Silver Leaf lard, $1.37; No. 10 Cottolene, $1.19. Cash Grocery Co., 118 and 120 Whitehall. 5-21-9

Hat Cleaning.

STRAW HATS, 25c; Soft Hats cleaned and blocked, 35c. George's Hat Cleaning and Shoe Shine Parlor, 3½ E. Ala. Street. 4-10-11

Hatters.

ACME HATTERS make old hats look like new. Mail orders given prompt attention. 20 East Hunter street. 12-3-44

Jewelry.

FRENCH and Electric Clocks repaired. We call for and deliver them. Phone us if you want to know the correct time.

Bonta-Colle Co

5 SOUTH BROAD STREET.

Lighting Fixtures.

ELECTRIC and gas fixtures; all new styles; lowest prices. Queen Mantel and Tile Company, 56 West Mitchell street. Phone Main 681. 1-16-16

Lime, Concrete, Roofing, Stone.

LADD LIME AND STONE COMPANY, Lime, concrete and roofing stone. 915 3d Nat. Bank Bldg. 2-8-50

Mattress Renovating.

SANITARY MATTRESS RENOVATING—Factory new and up-to-date; moderate prices; give us a trial. Jackson & Orr Company, Means street and W. & A. R. R. Both phones. 8-20-14

Mining Engineers.

Zed W. & W. F. Summerour,
MINING ENGINEERS AND PROSPECTORS.
TWENTY YEARS' FIELD EXPERIENCE.
LOCATING GOLD ORES A SPECIALTY.
CHARGES REASONABLE. A1 REFERENCES.
ADDRESS AURARIA OR ROY, GEORGIA. 5-3-4

Printing.

THE FRANKLIN PRESS for the cheapest and best printing. 41½ Peachtree St. Phone M 4608-J. 31-20-5

RYBERT & HOLLINGSWORTH

FOR ANY KIND of printing. We satisfy our customers. 10 Gilmer Street. Bell Main 4600. 5-17-3

Roof and Gutter Work.

I REPAIR all roofs, gutters, all kinds sheet iron work. 33 South Pryor. Main 3127. T. W. Hooper. 8-4-62

Safe Cracksman.

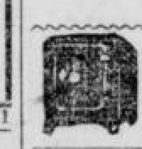

Fire and burglar proof safes opened and repaired. C. C. Downes, 29½ Marietta Street. Phones M. 2146. Atlanta 4922. 4-5-11

Sand.

SAND.

SAND in any quantity and quality; prompt delivery. S. M. Truitt & Son. 1-13-32

Sewing Machines.

WE RENT new machines with complete set of attachments for $2 per month; also machines repaired; prompt delivery. Both phones 1893. Singer Sewing Machine Company, 79 Whitehall. 9-14-44

Shoes.

GET the best shoes for the whole family. Peacock & Drennen, 222 Marietta Street. 4-16-28

Shoe Repairing.

SHOES HALF-SOLED, SEWED, 50 CENTS.

At Gwinn's Shoe Shop, 6 Luckie Street, Opposite Piedmont Hotel. Both phones. 3-26-45

Stove and Range Repairing.

STOVE DOCTOR.

STOVE, range and furnace repairing. 61 South Pryor Street. Bell Phone Main 1460. Atlanta phone 1410. 4-10-10

DAN THE FIXER.

STOVES AND REFRIGERATOR REPAIRING.

We sell second-hand gas stoves. We sweep chimneys. 121 WHITEHALL STREET. Atlanta phone 2235. Bell phone M. 2699.

Transferring and Moving.

TRANSFERRING and moving a specialty. Prices reasonable. L. Stallings. Bell Phone Ivy 3094-J. 42-25-4

Trunks, Bags and Suitcases.

RETAILED AND REPAIRED. ROUNTREE'S, 77 WHITEHALL ST. PHONES: Bell M. 1576. Atlanta 1654.

Umbrellas.

"Taylor-Made" Umbrellas.

BUY from makers; all prices and styles; re-covering and repairing; every umbrella kept in repair free. Phone for salesman; prompt service. TAYLOR UMBRELLA CO., 116½ Whitehall St. 4-23-35

Violin Maker.

OLD VIOLINS BOUGHT, sold and exchanged; repairing a specialty. The Old Reliable Violin Dealer. Mays Badgett, 34½ Peachtree. 3-31-34

Wood.

WOOD.

SOUTH GEORGIA mill cut-offs by the carload or any quantity you may want. They make fine kindling. S. M. Truitt & Son 1-13-33

MEDICAL.

DR. R. P. SORRELLS, 313 Grand Building. Phone Ivy 7422. Diseases of women and children a specialty. I treat and cure diseases of women without the use of the knife. I also treat and cure cancer without using the knife. All consultations free and strictly confidential. 5-22-3

DROPSY CURED—Relieves shortness of breath in 36 to 48 hours. Reduces swelling in fifteen to twenty days. Collum Dropsy Remedy Company, 408 Austell Bldg., Atlanta, Ga. 5-25-11

DR. EDMONDSON'S Tansy, Pennyroyal and Cotton Root Pills, a safe and reliable treatment for painful and suppressed menstruation, irregularities and similar obstructions. Trial box by mail, 50c. Frank Edmondson & Bro., manufacturing chemists, 11 North Broad St., Atlanta.

Plant your savings in Georgia soil and grow a fortune. Many have done so, why not you?

The Georgian's Rent Bulletin

ROOM AND BOARD.

BOARD and rooms, private family, couple or young men. Ivy 5859-L. 5-24-17

WANTED—Two or three young ladies; everything good to eat. Apply in person. 31 DeKalb Ave., Kirkwood, Ga. 5-24-201

WANTED—Six young men to board; large, well ventilated rooms; also table boarders; home cooking; private family. Call Ivy 5154-J. 141 Highland Ave. 200-5-24

BOARD for two young men, $5 per week. For information call Ivy 3383. 5-23-45

NICELY furnished, large, airy rooms with board in one of Decatur's best residences; references required. Phone Decatur 253. 5-23-39

THE CAPITOL TERRACE can accommodate a few more boarders; cool, delightful rooms; all conveniences; close in. 89 Capitol Ave. Main 3270. 5-23-34

FRONT ROOM with board, dressing room connecting with running water. Call Ivy 290. 5-23-31

TWO young men or married couple for nicely furnished front room; all conveniences; close in. Main 1558-J. 5-14-11

COUPLE can find room with board at 102 Washington. Main 4089-J. 5-23-25

WANTED—Six gentlemen can secure first-class board in private family. Ideal home, beautiful lawn and shade, immediately on car line. Bell phone Decatur 138. 5-23-201

TWO LARGE, light, airy connecting rooms, meals optional, in a beautifully furnished private modern home, to refined permanent couples with references. Mrs. Corey, 619 West Peachtree St. Ivy 5635-J. 5-23-11

BOARD AND ROOMS.

EXCELLENT board; delightful rooms; close in; all conveniences. 115 South Pryor. 5-20-3

BEAUTIFUL furnished front room, with dressing room, in private adult family; close in; also room for gentlemen; excellent meals; prices reasonable. 56 East Cain. Ivy 5520-L. 5-22-32

NICE room and best of board; electricity; all conveniences; walking distance. Ivy 2856-L. 5-22-31

19 W. CAIN.

LARGE, clean furnished rooms; excellent board if desired; refined ladies or gentlemen. Ivy 6642. 5-22-33

LARGE room, nicely furnished, hot water; good table board. Also garage easy to get in and out. 121 Capitol Square. Main 4839-L. 5-22-30

RARE opportunity for refined couple or gentlemen to secure two furnished rooms, with or without board, in delightful North Side home; highest, coolest spot in city; no other boarders. Ivy 7311. 5-22-20

TWO young men can secure room and board in very desirable home in West End. All conveniences. Shower baths, private tennis court, etc. 88 Park St. 5-21-39

THE ROY, 22 E. Ellis, under new management. Now prepared to render patrons best service. Ivy 7398-J. 5-21-35

TWO large front rooms with excellent table board. Mrs. J. M. Colman, 279 Peachtree St. 5-21-206

DELIGHTFUL rooms with board, with or without private bath. Table board a specialty. 514 Peachtree. Phone Ivy 1499-J. Mrs. F. B. Gregory. 37-21-5

DO YOU want first-class board in private North Side home? Call Ivy 719-J. 5-20-18

WANTED—A few boarders; also table boarders. 327 Whitehall. Main 3286. 5-20-16

LARGE, cool room and board in suburban home; good servants; large porches, shade trees, big vegetable garden, fruit, cows and chickens. Phone Decatur 389. 5-19-200

THE WILTON, 220 Peachtree; select boarding house; near in. Ivy 5795. 5-10-35

ROOM AND BOARD for four young men May 15. Private home. 163 Courtland. Ivy 7057-J. 5-10-25

BEST MEALS IN TOWN, $3 WEEK. ROOM AND MEALS, $4. 197 SOUTH PRYOR. CALL MAIN 5048. 5-5-30

PEACHTREE INN.

Peachtree and Alexander Sts. American plan $7.50 week up. Room to yourself. European, $3 week up. 1-9-34

36 EAST NORTH AVE.

BETWEEN the Peachtrees; nicely furnished rooms and excellent table board. Ivy 6501. 4-28-16

ROOMS AND BOARD.

Wanted.

WANTED—By business girl, a roommate; close in; North Side. Ivy 6033-J. 5-24-30

ROOMS FOR RENT.

Furnished.

ONE nicely furnished front room to couple or gentlemen, with or without board. Apply 12 Brown Place. 5-24-24

TWO rooms, furnished, for light housekeeping. 591 Whitehall. Atlanta phone 6166-B. 5-24-23

FURNISHED rooms for gentlemen, $5.00 to $12.00 per month. 37 Carnegie Way. 39-24-5

EXCEPTIONALLY pleasant room, furnished; all conveniences; refined surroundings. 316 Courtland Street, between East Baker and Forrest Avenue. Phone Ivy 6158-J. 37-24-5

ROOMS in West Peachtree home; all conveniences. Phone Ivy 3281. 5-24-5

FURNISHED rooms and rooms for light housekeeping. Splendid neighborhood. 123 South Pryor Street. 5-24-9

152 WEST PEACHTREE—Nicely furnished front room in private modern home; also front housekeeping suite; bath connecting. Walking distance. Rent reasonable. 32-24-5

FARLEIGH APARTMENS.

135 SPRING STREET; close in. I have now a three-room apartment, one three-room unfurnished apartment, and several single rooms, nicely furnished, at summer rates. Apply George Hancock, Mgr. 5-17-31

FOR RENT—Furnished rooms in modern apartment building, newly papered and painted; steam heat; all modern conveniences; within four blocks of the Candler building. Call 506 Empire Life Building or phone Main 1897. 2-1-14

TWO nicely furnished rooms, hot and cold baths, with or without board. Ivy 2125-J. 5-21-34

TWO or three furnished light housekeeping rooms for rent to couple. 168 Crew St. 5-23-47

HALF OF HOME, furnished for couple; private bath, on car line. Centrally located. 111 Cooper. 5-23-44

FURNISHED room upstairs, all conveniences, for rent. Apply 305 S. Pryor. 5-23-42

IN PRIVATE home on North Side for one or two gentlemen, elegantly furnished front room, with private lavatory, large closets and connecting bath. Phone Ivy 5760-J. 5-23-41

WELL furnished room and kitchenette for two business women. 126 Windsor Street. Main 3588. 5-23-32

ONE nicely furnished room, four windows, private family. All conveniences. Atlanta Phone 3254. 5-23-33

ONE or two furnished rooms; could arrange for light housekeeping. 227 Capitol Avenue. Main 3941. 5-23-21

FURNISHED rooms, close in, North Side; all conveniences. Ivy 6033-J. 5-24-33

THREE furnished rooms; sink in kitchen. Main 2763-J. 5-24-35

LARGE front room complete for light housekeeping, including gas range; $2.50 per week. Close in. 18 Woodward Avenue. 5-24-203

ROOMS FOR RENT.

Furnished.

FUR ROOMS FOR RENT.. .. 6 — TO NICE young man, newly furnished room, in private home; all conveniences. Ivy 2211-L. 5-24-204

LARGE, attractive front room in private home; Druid Hills section; for gentlemen; 6 o'clock dinner if desired. Phone Ivy 7508-J. 5-24-29

TWO completely furnished rooms for light housekeeping. 106 Auburn Ave. 5-24-28

TWO nicely furnished front rooms; all conveniences; gas stove. 179 Capitol Avenue. Main 3758-J. 5-21-24

THREE light housekeeping rooms and use of living room; modern conveniences. 53 Queen St., West End. Bell phone West 1205. 5-23-26

TWO OR THREE furnished rooms for light housekeeping, electricity, gas stove; rent reasonable. Ivy 3287-J. 5-23-24

TWO beautifully furnished rooms, complete for housekeeping, $16; also one suite of 3 front rooms, very reasonable; bath on each floor. Bell phone. Best location. 290 Washington St. 5-23-28

ENTIRE lower floor beautifully furnished for housekeeping; also two nice bed rooms. Private home. One block from Whitehall. Walking distance. 30 W. Fair St. 5-23-200

NICELY furnished rooms, with kitchenette, with bath, light and telephone. Call Main 3582-J. 5-22-18

FOR RENT—1, 2 or 3 rooms, furnished or partly furnished for light housekeeping. References exchanged. 179 E. Pine Street. 5-22-203

LISTEN! WE HAVE TWO BEAUTIFUL ROOMS FOR RENT, ALL CONVENIENCES, TWO BLOCKS OF CANDLER BUILDING. REASONABLE. 184 COURTLAND STREET. ATLANTA PHONE 3761. 5-20-201

ONE large beautiful front room on second floor. Ideal surroundings. Every convenience. North Side. Telephone Ivy 1744-L. 5-21-5

TWO bright connecting housekeeping rooms, completely furnished, North Side private home. Ivy 2098-J. 5-21-19

NICELY furnished cool room; close in; private home; adjoins bath; reasonable. Main 3428-L. 5-19-4

HANDSOMELY furnished large front room, private bath; shady lot; gentleman preferred. "Peachtree," care American. 113-8-5

FURNISHED rooms; private home; all conveniences; hot and cold baths. 19 E. Harris. Ivy 6349-J. 5-8-11

TWO newly renovated bedrooms, 256-B Courtland Street. Phone Ivy 5356. 5-18-25

THREE lovely rooms, private bath and hall, constituting entire upper floor, for rent, $15 per month. Would also like to sell gas stove in first-class condition, real cheap. Apply 281 Central Avenue. 27-24-5

Unfurnished.

FOR RENT—Two upstairs rooms, kitchenette and separate bath room. Call Ivy 1767. 205-5-24

THREE large rooms, close in; reasonable; $12.50 per month. 108 East Ellis. Ivy 2576-J. 5-24-20

THREE unfurnished connecting rooms; all conveniences; with owner; close in. Apply 68 Hood St. 5-24-26

FOR RENT—Three nice connecting rooms by owner. No children. 46 Orme Street. 5-24-8

BEAUTIFUL unfurnished room to couple; reasonable. West 1129-L. 5-23-30

THREE upstairs rooms with closets; sink, freshly tinted if desired. 3 Angier Avenue. Ivy 6470-L. 5-23-27

THREE ROOMS for light housekeeping for couple. 129 Richardson Street. 26-23-5

THREE upstairs rooms for light housekeeping; use of phone. 154 Richardson. 5-22-36

THREE large unfurnished rooms for light housekeeping. 111 East Ellis. Ivy 7433-J. 5-21-204

ENTIRE upper floor of my private home in West End, consisting of three rooms; also trunk room, linen closets, private bath, hall. Every convenience. Phone West 128-J. 5-21-31

Furnished or Unfurnished.

TWO beautiful rooms, strictly private family, Inman Park; new home, every convenience. Ivy 7244-J. 5-24-34

477 PEACHTREE ST.

WILL have pleasant rooms for gentlemen or couples of refinement; references; between Merritts Avenue and Linden; homelike. Bell Ivy 7010. 5-24-200

ONE furnished or unfurnished front room; private family. 7 Kent Street. 5-21-23

ONE nice room furnished or unfurnished, conveniently located, half block from car line, all conveniences; cool and shady. Call Decatur 507. 5-20-14

APARTMENTS FOR RENT.

Furnished.

APARTMENT of three rooms, completely furnished, for housekeeping; reasonable; exceptional. Phone West 1044-J. 5-24-16

THREE light housekeeping rooms, well furnished, in private home; very best location, to reliable couple. Call Ivy 967-L. 5-24-19

FURNISHED upstairs flat; conveniences for housekeeping; adults only; newly papered. 166 Courtland. Main 4347-J. 5-24-10

A NICE, airy 4-room apartment completely furnished in the Corinthian, 136 West Peachtree. Apply Chas. P. Glover Realty Co., 2½ Walton St. 5-23-46

APARTMENTS FOR RENT.

Furnished.

FIVE-ROOM apartment in the Colonial. 84 East North Avenue. Ivy 847-L. 5-18-64

Unfurnished.

BEAUTIFUL small apartment, close in, steam heated. Phone Ivy 428. 52 E. Cain. 5-23-37

FOR RENT—Upstairs apartment of five rooms with bath, in best residential district in city. Electric lights furnished, also heat in winter, $35 per month. Call Ivy 5398-L. 5-21-200

Furnished or Unfurnished.

TWO, three or five-room apartment, with kitchenette and private bath; also garage. No children. Ivy 2432. 5-23-40

TWO, three or five-room apartment, with kitchenette and private bath; also garage. No children. Ivy 2432. 5-18-54

HOUSES FOR RENT.

Furnished.

WANTED—For summer, furnished house, six or seven rooms, by refined family of four. Call Ivy 1872 during office hours, or write W. R., Box 893, care Georgian. 25-25-5

ONE of the best homes in Decatur completely furnished for summer. Phone Decatur 17. 202-5-23

WANTED—To rent for summer months, a furnished cottage with conveniences; suburb preferred. Address, H. E. T., Box 50, care Georgian. 209-5-22

COMPLETELY furnished seven-room house for summer; references required. 98 E. Georgia Ave. Main 4170-L. 5-22-23

SUMMER rent; delightful furnished home; large, shady lot; reasonable rent. "Between Peachtrees," Georgian. 26-20-5

Unfurnished.

10-ROOM brick house at 71 W. 15th St. All conveniences; two baths; large lot with servants' house, stable and garage; $100.00 per month, or will lease by year. Call Harper Bros. Main 562. 5-24-22

BARGAIN FOR RENT—Seven rooms; high ceilings; very large; coolest in the city; ideal location, between Tenth and Eleventh Streets and between the Peachtrees; 48 Columbia Avenue. Possession June 1. $40. Phone Ivy 3208-J. 5-24-3

OUR RENT list describes everything for rent. Call, write or phone for one. Ivy 3390. Charles P. Glover Realty Co., 2½ Walton street. 2-13-49

GEO. P. MOORE,
Real Estate and Renting.
10 Auburn Avenue.

FOR RENT.

$15.60—No. 115 Luckie Street, we have a five-room cottage, with all modern conveniences, nice neighborhood; car line in front.

$22.50—No. 95 Williams Street, we have a five-room cottage with all modern conveniences; nice neighborhood and close in.

$65—No. 301 Whitehall Street, we have a nine-room house with all modern conveniences; a good place for high-class boarding house; close in.

Furnished or Unfurnished.

LOVELY new, modern, steam-heated house; ten rooms and three baths, tile porches, tile baths and tile roof. Ivy 2432. 5-18-53

OFFICE SPACE FOR RENT.

FOR RENT—Three large, outside, beautifully furnished rooms, second floor; hot and cold water, gas, electricity, sewerage. Corner Peachtree and Auburn. Thirty seconds from and overlooking Five Points. Ideal location for physician's or dentist's office, general offices, sales or display rooms. Cheap rent. Long lease. Apply to F. Rosier, 74 North Pryor Street. Phone Ivy 836. 6-23-2

DESK SPACE with use of telephone. Apply 533 Candler Bldg. 4-25-9

ROOMS WANTED

Furnished.

WANTED—By couple without children June 1st, 3 or 4 furnished housekeeping rooms, private bath, second floor preferred. Phone West 574-J. 5-23-36

APARTMENTS WANTED.

Furnished.

COUPLE without children would like furnished apartment or small house for summer. Give description and terms. J. F., Box 890, care Georgian. 28-23-5

HOUSES WANTED.

Unfurnished.

WANTED—By August 1, up-to-date eight to ten-room house; large lot; garage to accommodate two cars; Druid Hills section preferred or North Atlanta; would not object to going some distance out; only three in family; would take best care of property. Address House, 907 Grant Bldg. 5-24-12

I WISH to rent by June 5 an unfurnished five or six-room house, with electric lights. Prefer North Side or Inman Park. Good locality and reasonable rental. Ivy 3930-L. 213-5-18

REAL ESTATE FOR SALE.

AN IDEAL LOCATION for a home. CAMDEN PARK—Thirty-six beautiful lots in an oak grove, on street car line, just below College Park; on sale Monday. Prices, $325 to $450; $25 cash and $5 a month. Go out and see them Sunday. Call at 61 South Pryor Street Monday morning and secure your choice. Salesmen, come "quick." W. M. Brotherton, owner. 208-5-24

MY HOME in Inman Park for sale at a bargain; modern two-story, eight rooms and bath; 63 feet front on Edgewood Avenue, between Elizabeth and Hurt Streets; easy terms. S. D. Siler, 218 Dauphine St., New Orleans, La. 201-5-24

FOR SALE—By owner, best built modern two-story eight-room house on the North Side for the money; also splendid five-room modern bungalow in Edgewood. Phone J. M. Berriman, Ivy 1421. 5-25-6

LARGE LOT, 50 by 327, on Piedmont Avenue, adjoining property now selling for $40 front foot. Will take $700, on terms of $35 cash and $17.50 per month. This is bona-fide. Address J. H. H., care Georgian. 5-24-7

IN COMING SECTION of North Side, corner lot, 50 by 149, for $650. Cash payment $25 and $13 per month. This is a pick-up for some one. Address Safe, Box 896, care Georgian. 5-24-2

AUCTION SALE—40 lots on Ashby St., May 31, at 3 p. m. J. T. Elliott, owner. Plats at my office. John H. James, Auctioneer. 5-22-2

TWO FINE lots; nice residence section; North Side; near car line; opposite Ansley Park; bargain. Address Vacant Lots, care Georgian. 5-23-16

BY OWNER, pretty new bungalow in Ormewood Park, six rooms, bath, electric lights, cabinet mantels, etc. Large, level lot in beautiful oak grove, less than block of car line and close to schools. Room for garden and chickens. Price $2,850 on easy terms. A. S. Thompson, 403 4th Nat. Bank. Both phones 5141. 5-23-9

REAL ESTATE FOR SALE.

TWO 25-acre home sites on Peachtree Road. Address P. D., Box 604, care Georgian. 35-22-5

OWNER leaving city will sell new 7-room St. Charles Avenue bungalow. Three bed rooms, breakfast room, beautiful hardware and fixtures, furnace, hardwood floors, etc. Lot 50x150 feet. Elevated, shady, side drive, flowers and fruit. A bargain at $6,750. Terms, $2,000 loan, 6 per cent. $1,850 cash; balance $35 monthly. Jack, P. O. Box 1710, City. 5-22-9

BARGAIN—14 per cent investment; 13 houses; rent for $97 month. $8,000 on terms. Improvements are in excellent condition. Inman Park section. We have this price only for a short time. M. L. Thrower, 39 N. Forsyth Street. 27-22-5

I HAVE two farms, 125 acres, and one 75 acres. Will exchange one or both for vacant lot. Call Milton. Main 2053. 5-3-24

FOR SALE cheap by owner, 739 Spring Street, near Twelfth Street, two-story nine-room house; price $5,500; $750 cash required; balance easy terms, if desired. Address G. A. Dunlop, 301 Mutual Building, Richmond, Va. 5-3-9

LET US BUILD you a home. Will buy you a lot or pay off your lot. Terms to suit. 400 Temple Court. Main 4189. 4-18-43

I HAVE seven acres, three-room house, half block car line, all cultivated, fine for trucking; will exchange for small renting property. Call Milton, Main 2053. 5-3-24

REAL ESTATE FOR SALE OR EXCHANGE.

FOR BEAUTIFUL HOMES and building lots in College Park, the most desirable suburb of Atlanta, see I. C. McCrory.

WOULD you give 25 cents for a good job? Place a "Want Ad" in The Georgian and get one.

REAL ESTATE FOR SALE.

Sharp & Boylston

WEST END.

LUCILE AVE.—Near Peeples St., we can sell you a 10-room, 2-story house on extra large, elevated lot for $6,000. This place has a loan bearing only 5 per cent interest, balance easy. Owner a non-resident and wants to sell.

BEECHER ST.—Near Lee; this is a nearly new 6-room cottage on lot 50x200 feet. This is a genuine pick-up at the price—$3,250—and look, only $300 cash and balance $30 per month.

St. Charles Avenue Lot.

THIS is the cheapest lot on this street. See us for price, terms and location.

REAL ESTATE FOR SALE. HOUSES FOR RENT.

W. A. FOSTER & RAYMOND ROBSON

11 EDGEWOOD AVENUE.
REAL ESTATE, RENTING AND LOANS.

FOR SALE.

NORTH SIDE HOME at a bargain price. If you want to buy a bargain go look at 43 Ponce DeLeon Avenue and St. Charles Avenue. We know it is worth $5,500, but we invite an offer. Can arrange any reasonable terms. See Mr. Bradshaw.

10½ ACRES of land not far from river car line, with 4-room house; convenient to schools and churches. Only $2,000. Reasonable terms. See Mr. White.

TWO NEW 6-room bungalows on Chatham Street, just off Moreland Avenue. Hardwood floors, combination fixtures, bath, etc.; on nice, large lots. Price $4,500, on easy terms. See Mr. Martin.

ON DARGAN STREET, convenient to the Lucile Avenue cars, a new 6-room bungalow with all conveniences, tinted walls, stone foundation, brick mantels, furnace heat, beam ceilings. Everything first class. Lot 47x150 feet. Price, $4,150. $650 cash, balance easy. See Mr. Cohen.

TWO CLOSE-IN corners on Washington Street. Price and terms reasonable. We advise the purchase of these properties for steady enhancement. See Mr. Hook.

FOR RENT.

3-r. flat, 148 Highland Avenue	$16.00
3-r. h., 39 Gaskill Street	8.60
3-r. h., 749 Whitehall Street	9.00
3-r. h., 19 Fowler Street	10.00
3-r. h., 126 Love Street	8.60
3-r. h., 175 Randolph Street	8.60
3-r. h., 43 Kendall Street	10.60
3-r. h., R. Evans Drive, Ft. McPherson	5.60
3-r. h., 354 Edgewood Avenue	10.60
3-r. h., 23 Corput Street	9.00
3-r. flat, 336 Grant Street	15.00
3-r. h., 72 South Jackson Street	8.60
4-r. h., 59 Fairview Avenue	8.00
4-r. h., 24 Lampkin Street	7.60
4-r. h., 94 Lovejoy Street	8.60
4-r. h., 33 Bell Street	16.65
4-r. h., 223 Humphries Street	12.50
4-r. h., Lakewood, and 17 acres of land, per year	150.00
4-r. h., 31 McDonough Road	10.00
4-r. h., Stewart Avenue, and 13½ acres of land	25.00
4-r. flat, 262 E. North Avenue	17.50
5-r. h., 67 Atwood Street	25.00
5-r. h., 5 Holderness Street	20.00
5-r. h., 144 Ashby Street	27.50

And a long list of larger houses. Come to see us.

IF YOU HAVE MONEY to lend, we can place it safely.

FOR RENT.

14-r. h., 291 E. Hunter St.	$40.00	11-r. h., 177 W. Alexander St.	$45.00
13-r. h., 188 S. Forsyth St.	50.00	10-r. h., 342 Gordon St.	50.00
11-r. h., 235 Courtland St.	45.00	10-r. h., 23 Hayden St.	20.00
11-r. h., 83½ Houston St.	60.00	9-r. h., 24 W. Baker St.	35.00

WE PUBLISH A WEEKLY RENT BULLETIN, giving a good description of everything we have for rent. Get a copy.

JOHN J. WOODSIDE.

Atlanta Phone 618. 12 AUBURN AVE. Bell Phone Ivy 671.

FOR RENT
Chas. P. Glover Realty Co.
2½ WALTON ST.

12-r. h., 26 Ponce DeLeon Ave.	$125.00
12-r. h., 286 Spring Street	40.00
9-r. h., 95 Washita Avenue	40.00
8-r. h., 3 West Eighth Street (furnished)	65.00
8-r. h., 531 Courtland	47.50
8-r. h., 84 East Cain Street	42.50
8-r. h., 66 Sinclair Ave. (June 16)	50.00
8-r. h., 868 Piedmont Ave.	42.50
8-r. h., 96 West North Avenue	40.00
8-r. h., 458 Courtland Street	40.00
7-r. h., 367 Spring Street	35.00
7-r. h., 118 E. Eleventh St.	42.50
7-r. h., 107 Capitol Avenue	45.00
6-r. h., 137 Venable Street	18.00
6-r. h., 29 Palmetto Avenue	13.50
6-r. h., 381 Luckie (June 1)	20.60
6-r. h., 450 Westminster Drive	26.00
6-r. h., 196 Juniper (furnished)	$65.00
6-r. h., 19 Elbert St. (June 1)	25.00
5-r. h., 90 Loomis Avenue	21.00
5-r. h., 272 N. Ashby Street	11.00
5-r. apt., 233 Houston Street	18.00
5-r. h., 989 Glennwood Avenue	16.50
4-r. h., 206 Fox Street	8.00
4-r. h., 81 Fern Avenue	8.00
BUSINESS PROPERTY.	
32 Madison Avenue	$150.00
786 Highland Avenue	32.50
64½ North Pryor Street	40.00
34 Auburn Avenue	175.00
93 North Pryor Street	125.00
135 Ivy Street	45.00
59 East Alabama Street	200.00
250 Houston Street	20.00
3 and 5 Packard Street	175.00
12, 14 and 16 Trinity Avenue.	

REAL ESTATE FOR SALE. REAL ESTATE FOR SALE.

Piedmont Avenue Frontage

We have recently had consigned with us some Piedmont Avenue frontage, ranging in price from $115 per foot to $135 per foot.

These lots are situated on the most desirable part of Piedmont Avenue, being between Twelfth, Thirteenth and Fourteenth Streets, facing Piedmont Park. The scarcity of building lots of this class of property on the north side is easily recognized by anyone who has been looking for a home site recently. The unusually good value offered here will be appreciated by anyone in the market for first-class residence property. Reasonable terms can be arranged.

Forrest & George Adair

WE CAN SELL you a nice, NEW 6-room BUNGALOW with bath and every modern convenience for $3,000, and others for $3,300 and $3,500, on EASY TERMS. These bungalows are situated in the beautiful and coming section of Murray Hill in North Kirkwood, and are bargains at the price. It is a pleasure to show them.

Walker & Patton

8 Nelson Street. Phone Main 2824.

AUCTION SALE

FORTY LOTS on Ashby street, May 31, at 3 p. m. J. T. Elliott, Owner. Plats at my office. John H. James, Auctioneer.

THOMSON & LYNES

AUBURN AVENUE—Brand-new two-story brick store in the busy section of Auburn Avenue. Leases and monthly rentals will pay 12 per cent. Price, $12,000; no loan to assume. Terms, half cash, submit balance.

THOMSON & LYNES
18-20 WALTON ST.

WILLIAMS-HARTSOCK CO.

Real Estate and Builders. Fourth National Bank Bldg. Phone 2106 Main.

GOOD NEW HOMES: Listen, on Moreland Avenue, corner of Albemarble, we are just completing a beautiful two-story, seven-room bungalow. This place has an abundance of large and roomy closets, tile bath, exposed ceiling beams, stone front, stone steps, and it is on a corner lot; birch doors, the best of hardware; will tint walls to suit your own taste. Will sell you this handsome place on easy terms. To see this is to buy it. Take a look and come to see us.

ON NORTH AVENUE, close to Highland Avenue, we have just completed a pretty six-room home with two baths; it is seldom that you find a place so well built and so complete in every detail as this one. Each bath has tile floor; large rooms, plenty of light and furnace heat. Will take a good lot in part payment for this. It is close to school and churches, within a stone's throw of Druid Hills; car just a block away. Or will sell on easy terms.

ON BEAUTIFUL Cleburne Avenue we are offering the best value in the city in a new six-room, hall and bath bungalow with tile floor on front porch and in bath room, dressing mirrors, stone steps, and automobile drive on side. This lot has a frontage of 70 feet. If you have been waiting for a large lot here it is. Will sell you this handsome place on easy terms. We knew that you will like this.

FOR SALE BY
GREENE REALTY COMPANY

FINE 300-ACRE FARM (NEAR ATLANTA).

ON CHATTAHOOCHEE RIVER; also on good creek; nearly half of farm as fine bottom land as can be had. Fine cherted road within about two miles of this place. Adjoining land held at $100 acre. We have an option on this. If sold at once, only $40 acre. A REAL BARGAIN.

511 EMPIRE BLDG. REAL ESTATE, RENTING, LOANS. Phones 1599

SPLENDID BRICK VENEERED RESIDENCE ON FIFTEENTH STREET.

A NEW, 2-STORY, 9-room house, hardwood floors, tile roof, sleeping porch, furnace heat, electricity, gas, basement, garage with servants' rooms. Lot 50x185. Price, $13,000; $2,000 cash, balance to suit. THIS is the third house from West Peachtree. GO OUT AND LOOK AT IT. Keys next door.

J. R. SMITH & J. H. EWING

REAL ESTATE, RENTING, LOANS.
Ivy 1513. 130 Peachtree. Atl. 2865.

FOR SALE JOHN J. WOODSIDE

921 SEABOARD AVE.
(LOT 86 BY 140 FEET.)
COTTAGE well built; has five rooms, in good condition. Make very reasonable terms. Price $3,000.
THOMAS R. FINNEY, Sales Manager.
12 "Real Estate Row."

REAL ESTATE AND CONSTRUCTION NEWS

Permit Is Taken For Fine Residence

Ben Z. Phillips to Build $28,000 Home on Ponce DeLeon Ave. Small Sales.

Ben Z. Phillips, member of the well-known law firm of Slaton & Phillips, applied through his representative, W. P. Francis, contracting builder, Saturday morning for a permit to erect a residence at 894 Ponce DeLeon Avenue to cost $28,150.

This will be one of the most attractive homes in the section. It will be a two-story brick veneer affair, with ten rooms and a tile roof.

Very few homes built so far during 1913 have exceeded this figure. One of them is the Venable stone castle at Ponce DeLeon Avenue and Oakdale Road; another is Mrs. J. M. High's mansion on the west side of Peachtree just north of Fifteenth Street, and still another is Mrs. Hunter Cooper's Italian house on the east side of Peachtree at Brookwood, just north of J. H. Nunnally's place.

Residence Lots Sold.

Several sales in the Howell Mill Road subdivision were announced Saturday by the Holmes & Luckie Realty Company. This concern sold to Miss Clara Perry, of Madison, two lots on Holmes Street for $1,200 cash; to A. W. Baughn, on Belle Meade Avenue, a lot for $600, and to G. C. Bohannon, on the same avenue, a lot for $600. All of the lots are 54 by 145 feet.

Peachtree Sale of Record.

A. W. VanHoose, of Rome, seller, and Ben J. Massell, buyer, have put on record papers conveying a 21 by 158 foot lot on Peachtree for $25,296. This property is on the east side of Peachtree, 223 feet north of Pine Street, and is in litigation through a suit filed several days ago to recover part of two acres in this block. The petitioners are suing the people holding the original deeds, and not those having bond-for-title interests.

Dr. VanHoose retains some 42 feet in a 63-foot parcel which he purchased several months ago from Porter Langston. The 21-foot strip to Mr. Massell brought approximately $1,205 a front foot.

Two Sales Bring $17,900.

The Atlanta Land Investment Company has bought from the E. M. Atwood estate and others through the A. J. & H. F. West Real Estate Agency an acreage tract on Williams and Thirteenth Streets for $15,000. The West Agency has bought from J. C. Perry for Miss Clifford Morgan West 23 Pierce Street, near Stewart Avenue, a five-room cottage on a 43 by 138-foot lot for $2,900.

Another Country Home.

Well-known citizens continue to seek the rural districts for homes. Charles E. Harman, general passenger agent of the Western and Atlantic Railroad, has bought a heavily timbered lot fronting 600 feet on Howell Mill Road and 540 feet on the Collier Road, and will erect a fine country residence. The seller of the lot was the Provident Trust Company, but the price was withheld. The property is in the neighborhood of the residences of Thomas B. Felder, Smith D. Pickett and others.

PROPERTY TRANSFERS.

Warranty Deeds.

$2,500—John H. Boylston to Walton Realty Company, lot 200x543 feet, west side Piedmont Avenue, 456 feet south of Peachtree Road. May 14.

$375—George W. Parrott to E. G. Black and W. B. Matthews, lot 105x232 feet, north side of Currier Street, 160 feet west of Bedford Place. Also lot 106x100 feet, north side School Place, on northwest corner of an alley and School Place. May 20, 1913.

$375—George W. Parrott to same, lot 36x114 feet, south side School Place, 70 feet west of a ten-foot alley. May 20.

$60—Mrs. Olivia Terrell to O. L. Kennedy, her interest in the 10-11 part of nine acres at southeast corner Campbellton Road and a 30-foot street, land lot 168, along Central Railroad property. May 10.

$900—Frank C. Owens to E. Rivers, lot 105x246 feet, south side Peachtree Way, 553 feet east of Peachtree Road. May 16.

$1—G. W. Brine to Mrs. Sadie M. Whitner, lot 10x95 feet, west side Linwood Avenue, 145 feet south of Ponce DeLeon Avenue. No date.

$1,000 and Other Considerations—A. E. Childs to J. H. McCord, lot 50x168 feet, east side Atwood Street, 168 feet north of Greenwich Street. Also lot 107x158 feet, north side Greenwich Street, 50 feet east of Atwood Street. March 27.

$350 and Other Considerations—Same to W. B. McCord, lot 60x101 feet, east side Cunningham Street, 60 feet south of Middle Street. March, 1913.

$2,500—Joel Chandler Harris to Realty Investments, lot 110x152 feet, east side Lawton Street. May 23.

$1,200—Mrs. Louise L. Hansbrough to Fred D. Terry and A. J. Moss, lot 89x90 feet, 88 feet north of northwest corner Glenn and Kelly Streets. May 21.

$600—S. C. Fleming to Hugh S. McCord, lot 40x90 feet, east side Roach Street, 40 feet south of Larkin Street. March 26.

$1,200—C. W. Hunnicutt to J. H. McCord, lot 40x95 feet, north side Larkin Street. Also lot 40x100 feet, being Nos. 40 and 42 Kennesaw Alley. March 10.

$2,000—Mary L. Stranahan et al., executrices, to same, lot 112x190 feet, west side Lawshe Street, 105 feet north of Greensferry Avenue. May 5.

$1,075—W. T. Ashford to same, lot 40x100 feet, southeast corner Chestnut and Parsons Streets. March 18.

$800—Bradley and Bruce Hall to J. J. King, two-fifths interest in four lots on Edgefield Avenue, part of Bellingrath property, 166 by 1[illegible] feet. May 21.

$77,67[illegible]—Tom H. Pitts to Asa G. Candler, lot 817 by 1,125 feet, southeast corner land lot 127. August [illegible].

$8,625—Joseph A. McCord to Percy H. Adams, lot 75 by 198 feet, south side Ponce DeLeon Avenue, 138 feet southwest of Hunt Street. September 30, 1911.

$6,000—R. N. Fickett to Charles E. Thomas, Nos. 201 to 207 North Avenue, 50 by 168 feet, and 70, 72, 74, 76 Inman Avenue, 48 by 175 feet. May 22.

$2,500 and Other Considerations—Mrs. Mary C. Morgan et al. to Mrs. Annie C. Loveless, 16½ acres in northeast corner land lot 144. July 26, 1912.

$15,000—The Corinthian Company to Annie C. Loveless and W. A. Sims, lot 93 by 150 feet, west side West Peachtree Street, 25 feet north of Hunnicutt Street. May 16.

$2,550—D. A. Bland to George L. Ward, lot 75 by 176 feet, west side Avery Drive, being lot 6, block A, of George M. Napier property; land lot 55. May 23.

$10 and Other Considerations—J. B. Frost to Mark J. Parrott, lot 332 by 625 feet, south side West Tenth Street, 281 feet east of State Street. May 23.

$5,250—Mrs. Kate S. Vickers to Mrs. Annie Lou Hardy, lot 50 by 207 feet, south side Gordon Street, 52 feet west of Peeples Street. May 22.

$5,750—Mrs. Annie Lou Hardy to R. H. Caldwell, Jr., same property. May 20.

$415—Charles I. Word to G. Peeples, lot 45 by 140 feet, west side Kelly Street, 90 feet south of Milledge Avenue. May 20.

$3,000—L. H. Zurline to John H. Lynch, lot 37 by 140 feet, south side Cunningham Place, 207 feet west of Ashby Street. May 15.

$1,000—A. C. Evins to L. F. McDonald, lot 50 by 200 feet, south side Elbert Street, 400 feet west of Stewart Avenue. May 19.

$1,100—Mrs. D. C. Peacock et al. to R. E. Campbell, 100 acres in land lot 39, on Campbellton Road. August 1, 1906.

$1,350—W. M. Nichols to J. N. Wallace, 104 West Alexander Street, 32 by 100 feet. May 23.

$500—Charlie Jackson to E. P. and Peter Ryan, lot 50 by 137 feet, north side Hood's Drive, at southeast corner lot 9, in land lot 12, Fourteenth District. May 15.

$3,000—Henry Hirsch to J. D. Blalock, lot 210 by 785 feet, at southeast corner of land known as Loftin 8-acre tract. April 4.

$5 and Exchange of Property—William H. McClain to J. R. Fowler, 569 Woodward Avenue, 45 by 192 feet. May 23.

$3,337—Frank Edmondson and George Edmondson, to S. C. Dobbs, lot 50x235 feet, north side Ponce DeLeon Avenue, 280 feet west of Barnett Street. May 9.

$300—S. C. Wooten to E. J. Wells, lot 51x174 feet, north side Dorsey Street, 156 feet east of Cheney Street. May 19.

$2,260—James T. Williams to Atlanta Realty Investment Company, No. 260 Moreland Avenue, 50x238 feet. May 24.

Loan Deeds.

$1,000—Mrs. Catherine D. L. Roberts to George S. May, lot 187x229 feet southeast corner Marietta and Pine Streets. May 23.

$3,500—George L. Word to Home Life Insurance Company, No. 12 Avery Drive 35x176 feet. May 23.

$2,500—J. P. and W. H. Peacock to Mortgage Bond Company of New York, No. 745 North Boulevard, 50x150 feet. May 13.

$2,000—H. A. Ferrell to Mrs. Mattie B. Coyne, lot 50x150 feet north side DeKalb Avenue, 209 feet northeast of Clark's land. May 23.

$700—J. N. Wallace to Mrs. Margaret P. Smith, No. 104 West Alexander Street, 32x100 feet. May 23.

$500—E. P. & Peter Ryan to Miss Mary C. Jones, lot 50x137 feet, north side Hood's Drive, at southeast corner, lot 9 in land lot 121, 14th District. May 17.

$4,000—W. Lhoftis to David Stern, lot 72x270x785 feet, southwest corner, land lot 12; also lot 445x758 feet, at intersection of A. & W. P. R. R. Belt Line and New Flat Shoals Road; also lot 350x766 feet south side New Flat Shoals Road, 445 feet east of A. & W. P. R. R. May 23.

$3,000—Mrs. Minnie A. Hilderbrand to same, 50.8 acres on west line of land lot 119, 17th District, on New Powers Ferry Road; also one acre on east line of land lot 119 on Old Powers Ferry Road; also 5.5 acres on west line of land lot 119 on New Powers Ferry Road. May 23.

Mortgages.

$1,000—Mrs. Laura D. McMillan to Georgia Investments, Inc., lot 51x148 feet, west side Highland Avenue, 51 feet north of Argard Avenue. May 23.

$532—James J. Spratling to Merchants and Mechanics' Banking and Loan Company, lot 40x47 feet, east side Tanner's Alley, 50 feet south from East Harris Street. May 22.

$200—Alla T. Rails to same, 33 Irwin Street, 51x150 feet. May 14.

$168—J. P. Brooks to same, 8[illegible] Oakdale Avenue, 40x1[illegible] feet. May [illegible].

$1,050—John Starr to Security State Bank, lot 300x430 feet, east side Center Hill Avenue, 320 feet south of Mayson and Turner Ferry Road. May 23.

Executor's Deed.

$5,504—J. L. Dickey estate (by executors) to Mrs. Belle L. Wellhouse, lot 190x256 feet, on Tuxedo Drive and along north side Pace's Ferry Road. May 27, 1911.

Quitclaim Deeds.

$5—Mrs. Gertrude J. Dickey et al. to Blancor Investment Company and Mrs. Belle L. Wellhouse, lot 180x256 feet, on Tuxedo Drive and along north side Pace's Ferry Road. May 27, 1911.

$5,000—Colonial Trust Company to J. B. Frost, lot 332x635 feet, south side West Tenth Street, 280 feet east of State Street. May 23.

$1,050—F. M. Loveless to Mrs. Annie C. Loveless, 1¼ acres in northeast corner land lot 144. July 26, 1912.

Building Permits.

$28,150—Ben Z. Phillips, 894 Ponce DeLeon Avenue, two-story brick veneer dwelling and garage. W. P. Francis.

$275—Miss Scroggins, 137 East Harris Street, repairs. Thomas Goosby.

$40—E. F. Wardin, 145 Parkside Avenue, additions. Day work.

$250—George E. Johnson, 77 and 79 Parker Street, add two rooms and repair house. Day work.

$500—W. S. Cannon, Lansing Street, one-story frame dwelling. Sam Randolph.

$[illegible]—O. S. Johnston, 315 Oak Street, [illegible]. Day work.

$2,500—Mrs. Roxanna M. Walker to Travelers Insurance Company, 285 Myrtle Street, 50 by 150 feet. May 24.

$2,000—Prioleau and Frampton E. Ellis to J. S. Coon, lot 63 by 35 feet, southwest side Marietta Street, 389 feet southeast of North Avenue. May 17.

$2,500—Warren J. Brownlee to Gammon Theological Seminary, lot 50 by 200 feet, south side Greenwood Avenue, 282 feet west of Highland Avenue. May 24.

Bonds for Title.

$2,500—West End Park Company to Thomas W. Abbott, lot 50 by 180 feet, south side South Gordon Street, 150 feet west of Ontario Avenue. May 15.

$7,000—Brookwood Real Estate Company to R. F. Bishop, lot east side Piedmont Avenue, 200 feet south of Oakdale Avenue, 91 by 300 feet. May 19.

$7,000—Brookwood Real Estate Company to R. F. Bishop, lot east side Piedmont Avenue, 100 feet south of Oakdale Avenue, 91 by 300 feet. May 19.

$7,000—Brookwood Real Estate Company to R. F. Bishop, lot northeast corner Piedmont Avenue and Oakdale Avenue, 91 by 300 feet. May 19.

$7,000—Walton Realty Company to B. M. Grant et al., lot 100 by 543 feet, west side Piedmont Avenue, 556 feet south of Peachtree Road. May 14. Transferred to William Fine and Joe Karpelas May 14.

$3,700—Georgia Land Company to Mrs. Dora Brigman, lot 105 by 168 feet, southeast corner Avon Avenue and Sparta Street. May 22.

$11,000—W. B. Disbro to Thomas E. Scott, lot 50 by 155 feet, west side Gordon Place, 298 feet south of Gordon Street. March 21.

FARMS FOR SALE.

FOR SALE, CHEAP—One 20-acre vegetable farm on Union Avenue, Hapeville. Call Ivy 1767. 206-5-24

FOR SALE, 32 acres of fine land, including fine rock quarry, one mile from Villa Rica, Ga., on Southern R. R. Address Box 235, Villa Rica, Ga. 5-24-13

50 ACRES, fifteen miles from Atlanta, $40 per acre; will take vacant lot worth $1,100 and purchaser assume nine $100 notes. Address Big Bargain, Box 3, care Georgian. 30-23-5

FOR SALE—At a bargain, one of the nicest 10-acre farms in 10 miles of Atlanta. Terms if desired. Address A. F. D., care Georgian. 203-5-23

STORES.

For Sale.

FOR SALE—First-class blacksmith shop, well equipped with tools and material. Fine location. Excellent trade. Call Ivy 1767. 204-5-24

BEER SALOON and pool room for sale cheap. Apply to 161 Decatur St. 200-5-23

REAL ESTATE WANTED.

WANTED—Bookkeeper; familiar with contracting business preferred; moderate salary to begin; splendid opportunity for advancement. State experience and salary desired. Address Contracting, Box 450, care Georgian. 5-24-36

AM IN THE MARKET for a nice eight or nine-room home. It must be on the North Side. With price and terms attractive. Address Buyer, Box 894, care Georgian. 5-24-1

AM IN MARKET for modern, new six-room bungalow, near car line and good lot, Inman Park or North Side; state price and location. Address Bungalow, care Georgian. 5-23-15

AN up-to-date five or six-room home, in good section, within mile circle; price must be right with fair terms. Homeseeker, care Georgian. 5-22-34

A House,
A Home,
A Horse,
A Cow—
These
"Want Ads"
Will Tell You How

Read for Profit;
Use for Results.

THE ATLANTA GEORGIAN

THE ATLANTA GEORGIAN
Published Every Afternoon Except Sunday
By THE GEORGIAN COMPANY
At 20 East Alabama St., Atlanta, Ga.
Entered as second-class matter at postoffice at Atlanta, under act of March 3,1873
Subscription Price—Delivered by carrier, 10 cents a week. By mail, $5.00 a year.
Payable in Advance.

Goods Brought to This Country

In American Ships Should Have the Benefit of a Discriminatory Duty.

The tariff bill goes to the Senate looking like an intoxicated orator with a mouth full of phrases about universal love. It is a tariff bill windy with academic doctrines and prodigal with a charity that begins abroad. It was drawn with one eye on the text books of Stuart Mill and Adam Smith and the other upon the ferule of the White House.

WHAT REMAINS IS FOR THE SENATE TO WHIP THIS THING INTO REASON AND SENSE.

It is foolish for a man to buy things he doesn't want. And it is foolish for a nation to trade where there is no gain.

A tariff bill should be drawn so as to encourage trade where trade is profitable, and to discourage trade where trade is damaging. There is neither virtue nor wisdom in trading everything with everybody. Free trade—as a direct object of devotion—is no better than free love.

A proud nation, like a fair woman, should be discriminating about its trade—as about everything else.

What we want of this tariff bill is the opening up of new trade relations along the particular lines that will help to make life more livable for the people of the United States. The tariff bill as it stands is not at all particular about the United States.

The House has sent to the Senate a tariff bill that reads like a missionary document in the interest of the unknown and the unborn. It takes care of all that is irrelevant and unrelated to us. BUT IT IS RECKLESS OF RECIPROCITY.

AND RECIPROCITY—THE LAW OF GIVE AND TAKE—IS THE LAW OF ALL REAL POWER AND PROGRESS. It is a law that will not yield to legislatures and will not submit to be defied.

The American people voted overwhelmingly last Fall in favor of the principle of protection. Congress has no mandate to tear down the walls of trade-discrimination. It has no call to flood the country with bad bargains. The American people believe in trade that strengthens the industrial organization of the nation—not in trade that weakens that organization.

The point is that THE FREE LIST SHOULD BE FREE TO NATIONS THAT GIVE US NEW COMMERCIAL FREEDOM AND EXPANSION, AND SHOULD NOT BE FREE TO NATIONS THAT DON'T.

As a part of this same policy the people look to the Senate to confirm and establish the principle that American ships are worth more to us than foreign ships, AND SHOULD HAVE CORRESPONDING CONSIDERATION AT OUR CUSTOM HOUSES.

GOODS BROUGHT TO THIS COUNTRY IN AMERICAN SHIPS SHOULD HAVE THE BENEFIT OF A DISCRIMINATING DUTY.

If existing trade conventions with foreign countries stand in the way of this sensible arrangement, they should be put out of the way.

FOR IT IS NOT A LITTLE MATTER, BUT A MATTER OF ENORMOUS IMPORTANCE, THAT THE UNITED STATES SHOULD CEASE TO BE A SEA-SHY NATION—SHOULD GET ITSELF SHIPS, AND SHOULD BECOME ONCE MORE, AS OF OLD, A MIGHTY PRESENCE UPON THE WATER AS WELL AS UPON THE LAND.

Brave Fight of a Real American

A brave man has lost a game fight. For a week some millions of people will talk of it with wonder and admiration. Then the name of B. Sanders Walker, of Macon—a name unknown outside of Georgia till ten days ago—will fade from the public memory, and the tongues of men will wag about other affairs.

Walker, like many another man whose fame never reaches the public ear, knew how to fight death smilingly and to meet defeat without a whimper. There was no battle to be fought for his country, no glory to be gained, no martyrdom to be endured that the world might be bettered for his suffering.

Accidentally poisoned, he declared in the face of his doctors that he would not die. For more than a week he kept up a determined struggle—the most cheerful of the circle that surrounded him, the bravest and best comforter of his sorrowing wife and wide-eyed, troubled little boy.

The newspapers carried the story to the country, and the country, quick to sympathize, became absorbed in the fight. Because Walker was a man of finer fiber than common, because he was known and loved in his own community, the interest in him was intensified. From one end of the nation to the other came messages of hope and encouragement. Noted physicians employed the telegraph wires to advise the medical men in immediate charge of the case. Every day came crowds of the dying man's fellow townsmen to ask after him—came, and were welcomed to the sick room, where the patient's demeanor seemed to belie the doctors' assurances that there was no hope. Then the end came, and after a few hours of generous tribute the country will turn to other affairs, and the story of this brave man will soon fade into the mists of yesterday.

And yet it is a story that ought to be remembered. Not often do such heroic struggles against fate become known. When they do, their memory becomes a tonic to humanity. All over this land are men and women fighting mortal maladies—not for themselves, for such men are not afraid to die; not for glory, for there is little glory in dying by inches—but because they do not want to leave destitute those dependent on them, or sadden them by the thought that death soon must break the ties that so long have seemed unbreakable.

Looking death in the face with a smile, knowing how desperate are the odds, yet never once yielding to panic or to despair, such men are real Americans. In war they would be heroes. Why are they any less so because they die without knowing the "rapture of the fight" but only its long, cruel bitterness?

The Reason Why

By HAL COFFMAN

These men do not see the reason why they are p assed over while others ar e promoted. But you can see it clearly enough. The reason is in their own hands.

Puzzle: Find Mr. Suburbs' Chickens

By FERA

Garrett P. Serviss

Writes on

The Tragedy of Life on Mars

In That Planet, Which Seems to Have Reached Last Act in Drama of the World, Life and Intelligence Are Pitted Against Inanimate Nature.

By GARRETT P. SERVISS.

NO stage was ever set for such a tragedy as the planet Mars presents.

The first act in such a drama consists of scenes from Chaos. The huge planet Jupiter offers us a spectacle of that kind, in its streaming belts of thick clouds and its whirling vapors, glowing like steam above a furnace.

The second act is represented by the earth, with its fertile crust, its cool, invigorating atmosphere, and its life-sustaining seas that give birth to the clouds which, condensing on the mountains, furnish the rains and set the rivers flowing.

The closing act is the role of Mars, where the seas have vanished, the atmosphere has thinned out, the rivers have disappeared, the continents have turned into deserts, and life, driven into a corner, is battling against final extinction.

That there is yet intelligent life on Mars is the universal belief of all the observers whom Mr. Lowell has gathered about him at his Flagstaff Observatory, where the extraordinary phenomena of that wonderful planet are studied as nowhere else in the world.

Superior to Us, They Say.

More than that, they tell us, with ever increasing emphasis, that the people of Mars, compelled by necessity, have developed a command over natural forces which would seem miraculous if exhibited upon the earth.

With them it has become simply a question of BRAIN POWER AGAINST THE INANIMATE POWERS OF NATURE.

They have nights and days of the same length as ours. They have seasons almost precisely corresponding with ours, except that they are each twice as long. But their oceans are dried up, no rains fall (though there may be dews), and nearly all the atmospheric moisture is alternately locked up in one or the other of the polar snow caps.

In such a situation no vegetation can flourish unless artificially stimulated by a gigantic system of irrigation. And without vegetation, which builds up the protoplasmic elements of life out of mineral substances, animal existence is impossible.

But whence can the inhabitants of Mars derive the water needed for irrigation? The answer given is that they get it periodically from the melting of the polar snows. Being without seas and rivers, they have no other source of supply.

On Mars the reign of universal peace must have begun ages ago, introduced not by moral or sentimental considerations, but by the necessity of uniting all the engineering skill, all the inventive powers, and all the physical forces of the entire population of the planet in a common battle for life!

There fleets of battleships (if they ever had any) lie like the bones of prehistoric monsters, whitening in the sun blaze on boundless deserts that were once seas.

Metal of Thin Iron.

The metal of their cannon has been turned into enormous engines for pumping water and for dredging ditches. The only thought of their inventors is of improved means for controlling the slowly lessening supplies of moisture that, once in about two of our years, may be drawn away from one of the poles, while the summer sunshine is dissolving its thin snows.

This universal concentration of mental energy upon a single aim is conceived as having developed upon Mars a knowledge of the hidden forces of nature, such as has, up to the present, merely been dreamed of on the earth. They would need such knowledge to enable them to achieve the superhuman works which the telescope appears to reveal.

WE have just begun to learn how to use electricity in the mechanic arts, but THEY may have unlocked THE SECRET FORCES INCLOSED IN THE ATOMS OF MATTER which our science has recently assured us exist without showing us how to utilize them.

Only by such suppositions can the "canals," hundreds of miles wide, and thousands of miles long, be accounted for, if, as the Flagstaff observers insist, those objects are really of artificial origin. It should be said, however, that in Mr. Lowell's opinion the bands called canals are, in fact, irrigated belts.

Real Canals Within Them.

The real canals within them are invisible, while the progressive darkening of these belts, as the polar melting increases, is due to the growth of vegetation, stimulated by the water.

After the world life drama closes there is left an empty stage, and this is represented by the moon. The lunar world has lost all its water. Its tragedy is finished. The actors are all dead. Millions of years ago there may have been a battle for life there, like that which now appears to be raging on Mars. And millions of years in the future the stage of the earth will probably be set for a similar tragedy. For, to the eyes of the overlooking gods (to change a little Shakespeare's figure):

"All the sky's a stage,
And all the worlds and suns are merely actors."

THE DISAPPOINTED

By ELLA WHEELER WILCOX.

THERE are songs enough for the hero
Who dwells on the heights of fame;
I sing for the disappointed—
For those who have missed their aim.

I sing with a careful cadence
For one who stands in the dark,
And knows that his last, best arrow
Has bounded back from the mark.

I sing for the breathless runner,
The eager, anxious soul,
Who falls with his strength exhausted,
Almost in sight of the goal.

For the hearts that break in silence,
With a sorrow all unknown,
For those who need companions,
Yet walk their ways alone.

There are songs enough for the lovers
Who share love's tender pain;
I sing for the one whose passion
Is given all in vain.

For those whose spirit comrades
Have missed them on their way,
I sing, with a heart o'erflowing,
This minor strain to-day.

And I know the Solar System
Must somewhere keep in space
A prize for that spent runner
Who barely lost the race.

For the plan would be imperfect
Unless it held some sphere
That paid for the toil and talent
And love that are wasted here.

CRACKERS DEFEAT PELICANS

FINAL

THE ATLANTA GEORGIAN

Read for Profit---GEORGIAN WANT ADS---Use for Results

VOL. XI. NO. 252. ATLANTA, GA., MONDAY, MAY 26, 1913. Copyright, 1906, By The Georgian Co. 2 CENTS PAY NO MORE

BEAVERS WILL SEEK GRAFT VINDICATION BEFORE GRAND JURY

Chief of Police Beavers and Chief of Detectives Lanford both stated emphatically Monday that they intended to go to the full limit of the law in making Thomas B. Felder prove his charges of graft in the police department.

Both Beavers and Lanford will take the matter before the Grand Jury, and they will take other action in the courts against Felder forthwith.

Chief Beavers shortly before noon held a conference with City Attorney Mayson, after which he announced that he would take the whole matter of alleged attempted bribery and "conspiracy against him" before the Grand Jury next Friday.

The chief was advised by the City Attorney that this was the proper course to pursue. He declined to specifically name all of those who will be involved, remarking that he will lay all of his evidence before the grand jurors and ask indictments.

They do not intend to let Felder's statements go with a simple newspaper denial made by them. They intend to have a thorough investigaton, and they intend further to make Felder come forward with his evidence or take the consequences; and the consequences, they intend, shall be the fullest penalty that the law can inflict upon him.

SAY THEY WILL BARE "SECRETS."

Both Beavers and Lanford have determined to go at the matter systematically, thoroughly and in a legal way; and they intend that the investigations before the Grand Jury and in the courts will lay bare all the "secrets" that Felder is alleged to have of bribery and graft in the police department; and also make public the reasons Mayor Woodward has in the attempt to restore the restricted vice district in Atlanta.

It is regarded as certain that Felder is eliminated entirely from the Phagan case. It had been believed that he really was in the employ of the Frank defense up to the time that he began to bombard the public with statements against Frank and went on record in saying he believed in the guilt of Frank.

In making this statement, saying he believed in the guilt of Frank, he takes the same position as that of Lanford and Beavers, who also are convinced of Frank's guilt.

CAN'T APPEAR FOR FRANK.

Felder, therefore, can not appear as an attorney for Frank, nor is he wanted by the prosecution as an attorney to aid in prosecuting the case. It would seem, therefore, that he has no standing in the Phagan matter at all.

Both Beavers and Lanford state positively that the evidence collected by the police department in the Phagan case points to Frank's guilt, and that all the evidence collected by the Burns Agency and the Pinkerton Agency simply confirm that belief.

They add that no new evidence, not already secured by the city detectives, was produced by either Burns or the Pinkerton men.

Mayor Woodward to-day issued a statement denying Chief Beavers' assertion that he was eager for the restoration of the restricted district, and declaring that if Beavers and Chief Lanford framed the dictograph plot they were unfit to hold office, and should be ousted.

Mayor Eager to Bring Back Tenderloin, Declares Chief

Chief of Police James L. Beavers issued a statement Monday forenoon defying his accusers to prove that he had been guilty of any act of moral turpitude as Chief of Police or as a citizen.

He characterized the attack by Colonel Thomas B Felder merely as an effort to detract attention from his own (Felder's) actions.

Referring to A. S. Colyar, in his sweeping denial of the charges that have been made against the police department, he made the pertinent observation, that it many times required a crook to turn up another crook."

"I never heard of A. S. Colyar, Jr., until this thing came up. He may be a crook, as far as I know. It seems that Mr. Felder has known for a long time that it is no uncommon thing for one crook to turn up another or turn State's evidence. When I heard of this deal that Mr. Felder was trying to make in the Phagan case I told Chief Lanford to confer with Solicitor Dorsey and get his advice in the matter, as I did not want anything done that was not perfectly legitimate.

"This he did, and G. C. February, who is a trusted man in the detective department, was instructed to carry out the deal with him.

"It appears that Mr. Felder has been associated with this man Colyar for a long time and certainly should know what manner of man he is. If he knew him to be a crook, why did he enter into a deal of this sort with him, if he wanted to do the straight thing?

"I say I never heard of this man

Continued on Page 2, Column 1.

RACING

RESULTS:
AT TORONTO.

FIRST—Six furlongs: Dr. Neel 103 (Moody), 24.40, 10.20, 5.50, won; Magazine 118 (D. Burns), 5.40, 3.80, second; J. H. Houghton 116 (Gould), 5.60, third. Time, 1:14. Also ran: Glint, Big Dipper, Mileage, Lad of Langdon, Right Easy, Chippewayan ,Spellbound, Star Gift and Cosgrove.

SECOND—Five furlongs: Louise Travers 103 (Turner , 5.20, 3.80, 2.50, won; Cannock 99 (Wolf), 7.50, 3.40, second; The Urchin 107 (Butwell), 2.40, third. Time, 1:02 1-5. Also ran: Lennie D, Requiem, Skyrocket, Osaple and Joseal.

THIRD—Queens Hotel Cup, handicap, mile and 70 yards: xBarnegat 108 (J. Wilson), 4.20, 3.90, 3.20, won; xCliffedge 116 (Hoffman), 3.90, 3.20, second; Ymir 120 (C. Burns), 5.00, third. Time 1:45 3-5. Colston, Superstition, Mediator, Lochiel also ran.

FOURTH—4 furlongs: Bee Hive 111 (Turner), 3.50, 2.40, 2.30, won; Dark Rosaleen 107 (Butwell), 2.50, 2.70, second; A-Slipper Ray 107 (Wolfe), 3.60, third. Time :48 3-5. Also ran: A-Cobourg Belle, Diamond Cluster, Marion Gaiety, Deference, Sinsin, Hope Des, Duke of Chester, Boozer and Old Reliable. A-Hendrie entry.

FIFTH—Three-year-olds and up, 6 furlongs: Royal Message 116 (Bruce), 21.90, 11.00, 5.50, won; Pandorina 106 (Clements), 13.50, 6.20, second; Moving Picture 103 (Moody), 2.90, third. Time, 1:14 2-5. Also ran: Bettie Sue, Brynary, Orowoc.

AT ELECTRIC PARK.

FIRST—Three-year-olds and up, four furlongs: Golden Cluster 109 (Walsh), 47.80, 11.80, 4.00, won; Jim Ray 107 (Feney), 29.40, 8.70, second; Carroll 106 Chappelle, 2.50, third. Time, 1.02. Also ran: T. B. Sparrs, Gold Check, Pons Nevelle, Pine Rock, Hohawk Queen.

SECOND—Selling, three-years-olds and up, about five furlongs: Phew 100 (Deunler), 3.80, 2.50, 2.80, won; Touch Me 115 (Jackson), 6.50, 4.20, second; Hudas Sister 105 (Adams), 4.20, third. Time, 1:01 1-5. Also ran: Grace E., Kinder Lou, Lathrio, Higher Up.

THIRD—Selling; 4½ furlongs; Satir 103 (Alex), 13.10, 4.00, 3.30, won; Fanchetta 109 (Bauer), 2.80, 2.60, second; Bryn 96 (Sterling), 4.20, third. Time :59. Strike Out, Marchaway, Deborah also ran.

FOURTH—About five furlongs: Old Cross 108 (Dowell), 14.10, 4.30, out, won; Old Jordan 100 (Deuler), 3.00, out, second; Bulgar 118 (Fairbrother), out, third. Time 1:03. Col. C also ran.

AT LOUISVILLE.

FIRST—Five furlongs: Lost Fortune 108 (Buxton), 11.00, 5.30, 4.00, won; Old Ben 108 (Borel), 5.60, 3.80, second; Barbara Lane 108 (McCabe), 4.50, third. Time, 1:01. Minda, Mockery, Harwood, Brave, Cunarder and Caution.

SECOND—Five furlongs: Old Rosebud 111 (McGabe), 2.50, 2.30, 2.10, won; Vandegrift 114 (Peak), 2.80, 2.30, second; Black Tommy 114 (Ganz), 2.40, third. Time 1:00 2-5. New track record. Tonybee and Beaumont also ran.

THIRD—Mile. Helen Barbee 103 (Goose), 3.40, 2.70, 2.40, won; Sleeth 108 (Henry), 5.00, 3.20, second; Sonada 108 (Gross), 3.00, third. Time 1:39 1-5. New track record. Polly D., John Reardon, Swannanoa also ran.

FOURTH—The Kentucky Handicap, $1,000 added 1¼ mile: Rudolfo 119 (Loftus), 18.10, 7.00, 5.20, won; Ten Point 110 (Gross), 4.80, 3.40, second; Any Port 100 McCabe), 9.80, third. Time 2:05 4-5. New track record. Buck Horn, Hamilton, Frog Legs, Gowell, Miss Thorpe, Flora Fina, Milton B., Foundation also ran.

AT MONTREAL.

FIRST—About 5 furlongs: Gillian 109 (Dryer), even, 2 to 5, and out, won; Booby 107 (Hanover), 7 to 1, 2 to 1, and even, second; oBano 109 (Hacht), 3 to 1, 6 to 5, and 3 to 5, third. Time 1:06 2-5. Spar Pole, Rossini, Potr Arlington, Satin Bower, Proclivity and Henotic also ran.

SECOND—About 5 furlongs: Golden Ruby 107 (Griffin), even, 3 to 5, and 1 to 3, won; Tiny Tim 104 (Killingsworth), 3 to 1, even and 1 to 2, second; Belle Chilton 96 (Dryer), 4 to 1, 8 to 5, and 4 to 5, third. Time 1:08. Margold, Mother, Monkey, Casanova and Heretic also ran.

THIRD—About 5 furlongs: Clothes Brush 107 (Dreyer), 2, 7 to 10, 1 to 3, won; Jewel of Asia 107 (Washer), 8 to 1, 3 to 2, second; Swift Sure 107 (Hecht), 6, 2, even, third. Time 1:05 3-5. Richard Gentry, Michael Rice, Fasces, Sanman also ran.

FOURTH—Mile and one-sixteenth: Guttyhunk 105, Dryer), 3 to 5, 1 to 4, out, won; Naughty Lad 115 (Hall), 3, even, out, second; Duke of Bridgewater 112 (Meripole), 6, 2, out, third. Time 2:12 2-5. Harcourt and Golden Treasure also ran.

FIFTH—About 5 furlongs: Chess 110 (Dreyer), 3, 2 to 3, out, won; Delightful 109 (Washer), 4, even, out, second; Lady Maxim 110 (Hecht), 8, 3, out, third. Time, 1:09 1-5. Also ran: Senagambian, McAndrews, Miss Dulin. McAndrews lost rider.

SIXTH—Declared off.

Ends Hunger Strike With 24 Doughnuts

DENVER, COLO., May 26.—Assemblyman Bacon, charged with slaying his wife and step-daughter, ended his hunger strike of over 124 hours when he drank two gallons of buttermilk and ate two dozen doughnuts.

He apparently is none the worse for his long fast.

THE WEATHER.

Forecast for Atlanta and Georgia—Fair Monday and Tuesday.

LAY BRIBERY EFFORT TO FRANK'S FRIENDS

Following a rigid third degree late Monday afternoon Chief of Detectives Newport A. Lanford announced that the negro, James Conley, was weakening in his statement that he wrote the "murder notes" found near the dead body of Mary Phagan.

Chief of Detectives Lanford was given two papers Monday accusing friends of Leo M. Frank of attempting to bribe a man and a woman to swear that they saw Mary Phagan at 10:30 Saturday night, April 26, at a soda fountain at Marietta and Forsyth Streets.

These papers were given Lanford by A. S. Colyar, whose entrance into the Phagan case has been marked by one sensation after another. Colyar told Lanford that the papers were copies of sworn affidavits and that he had the originals which he would produce at the proper time. The copies are not signed.

Haas Denies Charge.

Emphatic denial that he had in any manner resorted to bribery in behalf of Frank was made by Herbert Haas, well-known Atlanta attorney and friend of the pencil factory superintendent. Mr. Haas further declared that any intimation that he had sought to bribe anyone was absolutely false.

Two Affidavits Alleged.

Colyar said that one of the affidavits was signed by the woman it was sought to bribe and the other by the man, a traveling salesman. Five hundred dollars each is said by the alleged copies of the affidavits to have been offered to the man and the woman for their testimony.

Colyar alleges that the woman was brought here from Birmingham with the intention of inducing her to swear to the statement that she saw Mary Phagan late Saturday night. He said that he knew where she was at the present time, although the friends of Frank thought that she had left the city.

Another report of attempted bribery was submitted to Chief Lanford by Will Henson, of 12 Leonard Street. Henson told Lanford that he had been informed by Mrs. Edmondson, mother of little Monteen Stover, of 175 South Forsyth Street, that a man had come to her house and asked how much she (Mrs. Edmondson) would take to keep Monteen out of town until after the trial had concluded.

Swore Frank Wasn't in Office.

Monteen Stover is the girl who is reported to have gone to the factory at 12:05 o'clock Saturday afternoon and to have been unable to find Frank in his office, although he swore he was there all the time from the moment that Mary Phagan left his office until Lemmie Quinn is said to have entered at about 12:20.

After hearing the report, made to Chief Lanford, that an offer had been made to her to keep her daughter, Monteen Stover, out of Atlanta till after the trial of Frank, Mrs. Edmondson dictated a denial to a Georgian reporter. Her statement follows:

Mrs. Fomby Not at Home.

"No, there has been nothing like that at all. There has been no offer of money, or anything else, for my daughter to leave Atlanta. There has been nothing but just her little testimony you saw in the papers, and no improper offers have been made to either me or her."

The detectives also are working on reports that Mrs. Mima Fomby, of 400 Piedmont Avenue, the woman who reported that Frank had called her up several times by phone on Saturday night, has been approached by several persons who have attempted to bribe her to alter the statements contained in her affidavit.

Mrs. Fomby has not been seen at her residence for two days. She is said to be out of the city visiting friends.

If you have anything to sell advertise in The Sunday American. Largest circulation of any Sunday newspaper in the South.

Car Service Before Commission Tuesday

The matter of better street car service for Atlanta will be taken up by the Georgia Railroad Commission Tuesday in executive session.

The commission may be in session all day. With them will be officials of the Georgia Railway and Electric Company. President Arkwright, of the company, has a plan by which the service may be improved. This will be considered in detail.

Improvement of street car service in rush hours is the demand the commission is making upon the company, charging that present schedules are inadequate.

Dr. Bak Is Named to Head Medical School

Dr. Henry Bak was made president of the Southern College of Medicine and Surgery at an annual election of officers Monday.

Other officers named were Dr. J. A. McLeay, vice president; Dr. J. Chester King, dean; Dr. C. W. Estes, proctor.

Plans for the year were discussed at the meeting and indications to prove this period will be the most prosperous in the history of the college were exhibited.

Council Hears Plea For New Schools

Council's Finance Committee Monday heard requests for appropriations from citizens and officials as follows:

For Whitehall Street regrading, $30,000; for an English-Commercial High School, $75,000; for city planning, $3,000; for a new Davis Street School building, $60,000.

Superintendent W. M. Slaton made an appeal for additional room for the pupils in the Inman Park, Highland and Edgewood Schools.

Tallulah Suit Is Begun at Clayton

CLAYTON, GA., May 26.—The trial of the suit of the State of Georgia against the Georgia Railway and Power Company to test the rights of the power company to occupy lands in the Tallulah Falls gorge, where its dam, power plant and reservoir are under construction, was begun this afternoon at 2 o'clock before Judge J. B. Jones, of the northeastern circuit, in Rabun County Superior Court.

As this is to be a jury trial, the first business taken up was the empanelling of jurors. This consumed more than an hour, after which the introduction of testimony was begun.

NEW RULING ON LABORER.

WASHINGTON, May 26.—That a laborer on a railroad track is engaged in interstate commerce and subject to the interstate commerce act, was the decision of the Supreme Court of the United States to-day.

INTERNATIONAL LEAGUE

AT MONTREAL—
TORONTO—
0 0 0 0 0 2 0 0 0 - 2 7 2
MONTREAL—
1 0 2 0 2 0 0 1 X - 6 9 1
Goullat and Graham; Smith and Burns. Umpires, Nallin and Hayes.

AT BUFFALO—
ROCHESTER—
0 0 0 2 0 0 0 0 0 - 2 5 0
BUFFALO—
1 0 2 0 0 0 0 0 X - 3 12 0
Hughes and Williams; Mains and Gowdy. Umpires, Bierhalter and Carpenter.

AT PROVIDENCE—
JERSEY CITY—
3 0 0 0 0 0 0 0 0 - 3 5 2
PROVIDENCE—
0 0 0 0 0 0 1 0 1 - 2 11 2
Davis and Blair; Lafitte and Kocher. Umpires, Mullen and Cross.

AT BALTIMORE—
NEWARK—
0 0 0 1 0 0 0 1 0 - 2 11 2
BALTIMORE—
1 1 0 0 0 0 0 2 X - 4 10 2
Bell and Higgins; Roth and Egan. Umpires, Finneran and Quigley.

DENT HURLS FIRST GAME AGAINST N. ORLEANS

PONCE DE LEON BALL PARK, May 26.—Charley Frank's Pels and the Crackers met here this afternoon in the first game of their series.

Frank selected Evans and Adams to do the battery work for New Orleans, while Smith selected Dent and Dunn to work for Atlanta.

THE GAME.

FIRST INNING.

Hendryx flied to Welchonce. Atz grounded to Bisland and was safe when Agler missed the throw. Clancy walked. Breen flied to Welchonce. Spencer singled to left and Atz was out trying to score, Long to Dunn. NO RUNS.

Long walked. Welchonce bunted and Long was out at second, Hendryx to Clancy. Welchonce was out trying to steal, Adams to Atz. Alperman out, Atz to Snedecor. NO RUNS.

SECOND INNING.

Williams singled past third. Snedecor beat out a bunt. Williams bunted to Smith and was out to Agler. Both runners advanced. Evans hit a sacrifice fly to Long and Williams scored. Hendryx out, Bisland to Agler. ONE RUN.

Bailey out, Clancy to Snedecor. Smith grounded to Calncy and went to second on his wild throw to first. Smith stole third. Bisland walked. Agler singled to left and Smith scored. Dunn flied to Hendryx. Dent grounded to Atz and was safe on his error and Bisland scored, Long walked. Welchonce fanned. TWO RUNS.

THIRD INNING.

Atz flied to Welchonce. Clancy out, Agler to Dent. Breen walked. Spencer out, Smith to Agler. NO RUNS.

Alperman flied to Spencer. Bailey bunted to Atz and beat it out for a hit. Smith lined to Clancy and Bailey was doubled at first to Snedecor. NO RUNS.

FOURTH INNING.

Williams drove one through Smith for a single. Snedecor bunted to Dent and Williams was out to Alperman. Adams fouled out to Agler. Evans grounded to Bisland and Snedecor was forced at second. NO RUNS.

Bisland grounded to Atz and was out to Snedecor. Agler walked. Dunn drove a single to center and Agler took third. Dent grounded to Atz and Dunn was touched out going to second and Agler scored on the play. Long flied to Spencer. ONE RUN.

FIFTH INNING.

Hendryx out, Smith to Agler. Atz flied to Long. Clancy out, Bisland to Agler. NO RUNS.

Welchonce fanned. Alperman flied to Spencer. Bailey fanned. NO RUNS.

SIXTH INNING.

Breen flied to Welchonce. Spencer out, Alperman to Agler. Williams singled to left. Snedecor was hit by a pitched ball, forcing Williams to second. Adams flied to Bisland. NO RUNS.

Smith grounded to Williams and was safe when Snedecor dropped the throw. Bisland sacrificed, Evans to Atz. Agler struck out, but Adams dropped the third strike and was forced to throw him out to Snedecor. Dunn fanned. NO RUNS.

SEVENTH INNING.

Evans flied to Welchonce. Hendryx grounded out, Smith to Agler. Atz lined out to Long. NO RUNS.

Dent, at bat, and a hit. Long beat out a bunt and on Williams' wild throw Dent went to third. Welchonce singled to center, scoring Dent and Long went to third. Alperman flied to Spencer and when Spencer threw wild to third Long scored. Welchonce took second on the play and stole third. Bailey fouled to Snedecor. Smith singled to center and Welchonce tallied. Smith pilfered second. Bisland popped to Clancy. THREE RUNS.

EIGHTH INNING.

Clancy out, Alperman to Agler. Breen out, Alperman to Agler. Spencer singled to right. Williams singled to left. Snedecor doubled to center and Spencer scored. Adams fanned. ONE RUN.

Crematory Bill Now Larger by $80,000

A second estimate of $80,000 for work on the new crematory has been approved by Chief of Construction Clayton. This makes $150,000 worth of work that has been done on the $378,000 plant.

No money has been paid the company, and won't be according to Mayor Woodward, unless the Supreme Court decides the contract is legal.

NINE MEN KILLED BY TRAIN.

MARTINSBURG, W. VA., May 26.—Nine laborers were killed and six badly injured to-day when a passenger train ran into a gang of workmen on the Baltimore and Ohio Railroad at Doe Gully, W. Va.

PELICANS	0	1	0	0	0	0	0	1	1---	3		
CRACKERS	0	2	0	1	0	0	3	2	x---	8		

CRACKERS	r	h	o	a	e	PELICANS	r	h	o	a	e
Long, lf	1	0	3	1	0	Hendryx, cf	0	0	2	1	0
Welchonce, cf	1	2	6	0	0	Atz, 2b	0	0	4	2	1
Alperman, 2b	1	0	2	3	0	Clancy, ss	0	1	3	3	1
Bailey, rf	0	1	0	0	0	Breen, rf	0	0	0	0	0
Smith, 3b	1	1	1	5	0	Spencer, lf	1	2	4	0	1
Bisland, ss	1	0	1	5	0	Williams, 3b	1	4	0	1	0
Agler, 1b	0	1	12	0	1	Snedecor, 1b	0	2	6	0	1
Dunn, c	1	1	1	0	0	Adams, c	0	1	5	1	1
Dent, p	2	2	1	2	0	Evans, p	1	1	0	1	0
Totals	8	8	27	16	1	Totals	3	11	24	9	5

SUMMARY:

DOUBLE PLAYS—CLANCY TO SNEDECOR. STRUCK OUT—DENT. BY EVANS—5. BASES ON BALLS—OFF DENT 1; OFF EVANS 4. SACRIFICE HITS—ADAMS, EVANS, BISLAND. STOLEN BASES—SMITH. HIT BY PITCHED BALL—SNEDECOR.

JACKSONVILLE, FLA., MAY 26.—INVOLUNTARY BANKRUPTCY PROCEEDINGS WERE FILED HERE TODAY AGAINST THE UPCHURCH LUMBER COMPANY BY FRANK DREW, A CREDITOR. THE COMPANY, IT IS CHARGED, OWES $900,000.

CHATTANOOGA, TENN., MAY 26.—ISAAC EAST, OF M'COMB, MISS., AND M. CROWOVER, OF ANTLERS, OKLA., VETERANS AT THE CONFEDERATE REUNION COLLAPSED THIS AFTERNOON FROM EXHAUSTION. THEY WILL RECOVER.

SOUTHERN LEAGUE

AT BIRMINGHAM—
MONTGOMERY ..... 0 0 0 0 0 0 0 . . - . . .
BIRMINGHAM ..... 0 0 0 1 0 0 0 . . - . . .
Brown and Donahue; Prough and Mayer. Umpires, Hart and Kerin.

AT CHATTANOOGA—
MOBILE ..... 0 0 0 0 0 0 0 0 0 - 0 5 0
CHATTANOOGA ..... 0 0 1 0 0 0 3 0 X - 4 9 1
Berger and Schmidt; Sommers and Street. Umpires, Fifield and Rudderham.

NATIONAL LEAGUE

AT BOSTON—
NEW YORK ..... 0 0 0 7 0 0 0 0 0 - 7 10 3
BOSTON ..... 0 0 2 0 0 0 0 0 0 - 2 5 4
Marquard and Myers; James and Whaling. Umpires, O'Day and Emslie.

AT BROOKLYN—
PHILADELPHIA ..... 000 100 030 04 - 8 16 8
BROOKLYN ..... 300 010 000 01 - 5 8 5
Seaton and Killifer; Stack and Miller. Umpires, Brennan and Eason.

All other games off, rain.

AMERICAN LEAGUE

AT NEW YORK—
BOSTON ..... 0 0 0 2 0 0 0 0 1 - 3 7 1
NEW YORK ..... 1 0 0 0 0 0 0 0 0 - 1 4 4
Bedient and Carrigan; McConnell and Sweeney. Umpires, O'Day and Emslie.

FIRST GAME.

AT PHILADELPHIA—
WASHINGTON ..... 0 0 0 0 0 0 0 0 0 - 0 3 3
PHILADELPHIA ..... 0 0 0 0 2 0 2 0 X - 4 5 0
Groome, Boehling and Henry and Williams; Houck and Lapp. Umpires, Evans and Hart.

SECOND GAME.

WASHINGTON ..... 0 3 1 1 2 0 1 0 1 - 9 12 2
PHILADELPHIA ..... 0 0 1 0 0 0 0 0 1 - 2 5 3
Johnson and Ainsmith; Taff, Pennock, Schang and Lapp. Umpires, Evans and Hart.

AT ST. LOUIS—
DETROIT ..... 1 0 0 0 0 0 0 . . - . . .
ST. LOUIS ..... 0 0 0 1 1 0 0 . . - . . .
Dauss and Stanage; Weilman and Alexander. Umpires, Hildebrand and Connally.

Chicago-Cleveland game off; rain.

SOUTH ATLANTIC LEAGUE

AT CHARLESTON—
SAVANNAH—
2 1 0 0 0 0 1 0 . - . . .
CHARLESTON—
0 0 0 0 0 0 0 0 . - . . .
Armstrong and Reynolds; Foster and Keating. Umpire, Pender.

AT JACKSONVILLE—
MACON—
0 0 0 0 0 0 0 0 0 - 0 3 1
JACKSONVILLE—
0 0 0 0 0 0 0 0 1 - 1 4 1
Voss and Reynolds; Wilder and Smith. Umpire, Moran.

AT COLUMBUS—
ALBANY—
0 0 0 0 0 0 0 . - . . .
COLUMBUS—
0 0 1 0 0 0 1 . - . . .
Lowry and Wells; Ward and Krebs. Umpires, Glatts and Barr.

AMERICAN ASSOCIATION

MILWAUKEE—
0 0 0 3 0 0 0 0 0 - 3 9 3
MINNEAPOLIS—
0 0 0 0 0 0 0 1 0 - 1 4 4
Slapnicka and Hughes; Mogridge and Smith. Umpires, Johnstone and Connolly.

Louisville-Indianapolis, no game; rain.

Other games not scheduled.

French Warships Crash in Maneuvers

Special Cable to The Atlanta Georgian.

TOULON, FRANCE, May 26.—The French battleships Diderot and Justice collided off this port to-day during maneuvers.

The Diderot had ten feet of plating below the water line sheared off and several of her boats were smashed. The Justice had her plates dent but otherwise was not damaged.

MAYOR SEEKS TO RESTORE VICE, SAYS CHIEF

Beavers Hotly Attacks Woodward in a New Statement Defying His Foes.

Continued From Page 1.

Colyar, but I would have listened to any report or rumor in hunting for the guilty party in a case like the Phagan mystery. It seems that Mr. Felder in his ramifications through the press tried to get eloquent and attempted to tell about the Government of Scotland and the conditions in Ireland, as if that had anything to do with the case. He is simply trying to attract attention away from what he has done.

"As for any evidence he claims to have about my moral turpitude as chief of police or as a citizen, I defy him or any one else to show it. If he is the good, loyal citizen that he claims to be, why did he not lay this evidence before the Police Commission? He knows well enough that if he had anything damaging to the police department he would have hurried to lay it before the proper authorities.

Raps Woodward.

"I see that Mr. Woodward says that he has nothing against me personally. Now, I don't quite understand his connection with the Felder-Colyar affair. He knew that February was a trusted employee of the police department, and that if February knew of any crookedness in the department Mr. Woodward should have forced him to divulge it in the proper way or seen that he was thrown out of the department.

"If Febuary had known anything of the kind and not made it known, he would have been equally guilty. Mr. Woodward knows that in his frequent talks with me since he has been Mayor there has hardly been a time that he did not bring up the question of the red light district.

"He gave me to understand in his first talk with me that these women should be allowed to go back to Manhattan Avenue, where they had previously plied their nefarious trade. No longer than Saturday a week ago he asked me if I was willing for Eva Clark and her mother to move into a house on Armstrong Street in front of Grady Hospital, where she had previously lived. I told him I would answer him as I did Alderman McClelland, that it was none of my business where she moved, provided she did not violate the law. But if she did she would have to suffer the consequences.

Not Afraid of Graft.

"Mr. Woodward told me the first of the year that if my vice policy was continued that the police department would soon be reeking with graft like the New York police department. I told him that I was not afraid of any graft in the police department, but that from what I had heard certain people in Atlanta, outside of the police department, had been receiving money from this vice traffic that virtually amounted to graft and extortion.

"I am willing and ready to compare my past record, both as a citizen and an official, with that of Mr. Woodward and leave the public to judge between us as to which is in the right and which in the wrong."

Felder Prepares Reply to Beavers.

Colonel Thomas B. Felder declined this morning to answer the new statement of Chief Beavers, saying all his statements hereafter would be written.

"I have decided," said Colonel Felder, "to make no more statements except in writing. I will not write anything to-day.

"I am now working up this case. In due season I will make an appropriate reply."

The Georgian-American Pony Contest
VOTE COUPON

Hearst's Sunday American and Atlanta Georgian
PONY CONTEST VOTE COUPON, MONDAY, MAY 26, 1913
5 VOTES
NOT GOOD AFTER JUNE 10, 1913.
Vote for .....
Address .....
CARRIERS' AND AGENTS' BALLOT.

Hearst's Sunday American and Atlanta Georgian
Pony Contest Vote Coupon, Monday May 26, 1913.
5 VOTES NOT GOOD AFTER JUNE 10, 1913.
Vote for .....
Address .....
SCHOOL BOYS' AND GIRLS' BALLOT.

Mayor Gives Out Sizzling Reply to Chief Beavers

Mayor James G. Woodward Monday gave out a sizzling interview in reply to Police Chief Beavers' accusations, which he concluded with this statement:

"If Beavers and Lanford authorized February, 'a trusted man,' to go out and tell lies about corruption in the department in an effort to trap somebody, they are unworthy to hold the places they occupy, and the sooner they are put out the better it will be for the police department and the city.

"February has proved that he is not fit to serve in the police department in any capacity."

Mayor Woodward, before beginning his statement, said he wanted to make it clear that he was vigorously opposed to public controversies with heads of departments. He said it was not the way to run the city's business, and but for Chief Beavers' attack, which misrepresented his position, he would say nothing.

Never Urged Reopening.

He said:

"I have never urged a reopening of the Tenderloin to Beavers.

"I told him it would be reopened as a result of a public demand for the interests of society because of the scattered conditions of vice all over the city.

"I have never placed a straw in the way of his vice crusade. When I have called him to my office to talk to him about it, it was to refer complaints to him—complaints of bad conditions in respectable sections.

"One day when he came to my office I referred to him a letter from a mother of little children who said there was an immoral place near her home and that she had written to Chief Beavers some ten days before and nothing had resulted from it.

Explains Eva Clark Affair.

"All I ever heard from the case was that the occupants of the bad house quieted down.

"The Eva Clark matter is very simple. She called me over the telephone and said she, with her mother, wanted to move into a house near the Grady Hospital and live respectably. I laid the whole matter before Beavers just as she appealed to me.

"I have called Beavers to task only with the view to getting him to clean up the streets so this city will be safe for respectable women.

"When February came to me with a tale about being able to get evidence from the safe at the police station which would prove that Beavers and Lanford were protecting disorderly houses and 'blind tigers' I knew it was either true or he was lying, and I decided for the time being to give him the benefit of the doubt and investigate.

"If I had known that that visit to the Williams House would be the last time I would see him I would have shown him up for the liar that he is. But in the interest of the public I decided to give him sufficient leeway to get at the truth of the graft charges."

"Plenty of Room for Graft."

Then he paid his respects to Beavers and Lanford for their part in the plot.

"I want to say it looks like there is plenty of room for graft," he continued. "Where there is so much smoke there must be some fire. And I am just as anxious to get at the truth as I was the day they thought they were trapping me with a dictograph.

"Eliminating Colyar and Felder, I think the connection of the police heads with this affair casts a dirty reflection on them. It reveals them as unfit."

Chairman Carlos H. Mason Monday declined to comment on the situation. He said it might come before the Police Commission and that he would then have to act in the capacity, but he did not believe the commission would take it up. He did not fail, however, to declare his confidence in the integrity of the heads of the police department and to say he thought the department was clean.

Liners Collide; Aid Called by Wireless

Special Cable to The Atlanta Georgian.

VIGO, SPAIN, May 26.—The steamship Taitus collided to-day with the steamer Inca off the northwestern coast of Spain and both were badly damaged. The Taitus was able to proceed toward Corunna and the Niagara started at top speed to aid the Inca. The Inca is a British ship of 1,904 tons, hailing from London.

The position of the Inca became so perilous that her passengers were transferred to the British ship Garthcastle, bound from Wellington to London.

HEALTHY LIVER MAKES BEAUTY

Famous Actress Finds That a Healthy Liver Is Necessary to Good Looks and Youthfulness.

One of the best known women of the American stage is writing a series of articles on the preservation of beauty. She attaches great importance to keeping the liver active at all times, and she is right. Neither good looks nor happiness will stay long with any man or woman who lets the liver get lazy and sluggish.

It is not always safe to take calomel, the old liver remedy. Doctors agree that it is a very uncertain drug. But any dealer or drug store has a remedy for sale that they guarantee to take the place of calomel absolutely, and still be harmless, causing no restriction of habit or diet. This remedy is Dodson's Liver Tone.

Dodson's Liver Tone is a pleasant-tasting vegetable liquid, but it starts the liver gently and surely and relieves constipation and biliousness so promptly that it has become a dependable remedy in thousands of homes in the United States. There are scores of families in this vicinity who will not be without it in the house and who would not think of starting on a trip without a bottle of it.

All druggists have sold so much Dodson's Liver Tone that they are convinced of its merit and will give any person his 50 cents back who buys a bottle and does not find that it takes the place of calomel to perfection.

'HUB' TALLEY, AS REPLY, SHOOTS ACCUSER

Blind Tiger Operator Escapes After Probably Fatally Wounding George Blackstock

"Hub" Talley, a notorious police character, shot and probably fatally wounded George Blackstock, known as "Crip," just before noon Monday, and made his escape before police officers arrived.

The shooting took place on the sidewalk in front of 224 Peters Street, near the place where "Hub" Talley and his brother, Boyce Talley, lived. Talley was in his shirt sleeves. After shooting Blackstock, he went to his room and put on his coat, returned to Peters Street and walked away.

Information secured by John West, special call officer, and Eugene Coker, detective, who went to the scene, tended to show the shooting followed a charge of larceny made by Blackstock against Talley. Blackstock was said to have told Boyce Talley, who is a horse trader, that "Hub" stole some whisky out of his Boyce's, room. The two were on Peters Street.

Talley Fires One Shot.

Boyce told "Hub," and the latter, incensed, hurried down to Peters Street before Blackstock left and asked him if he had made the accusation. Blackstock said, "Yes," and Talley drew his revolver and fired one shot, which found lodgment just above Blackstock's heart.

Blackstock is a stonemason, living at 66 Crumley Street. He was hurried to Grady Hospital, where his condition was pronounced precarious. He refused to make any statement whatever regarding the shooting.

Blackstock is well known personally to police officials, but actual points in his career are difficult to obtain.

42 Cases Against Him.

"Hub" Talley has one of the longest police records ever made in Atlanta. Dozens of times he has been arrested for liquor selling, his persistence in violating the liquor laws having gained for him the sobriquet of "The Blind Tiger King."

He has figured in numerous shooting escapades. Last year the Atlanta detective department compiled his record and found there had been 42 cases against him in two years. A week or two later a writ of lunacy was taken out against him and he was sent to the insane asylum at Milledgeville, from which he was later released on parole.

When report was made to police headquarters that Talley had escaped telegrams were sent out, giving his description and the crime for which he is wanted.

Old Feud Results In Second Killing

HAWKINSVILLE, GA., May 26.—Jerry Perdue shot and killed Davis Walker in a quarrel at Hartford, across the river from Hawkinsville.

Some months ago Perdue killed the father of young Walker. He was acquitted on a self-defense plea. Since then there had been bitter feeling between Walker's sons and Perdue. This feeling, inflamed by liquor, resulted in the second killing.

Perdue was shot in the leg, and a bystander, W. H. Davis, was seriously wounded.

Hold-Up Man Shoots Girl and Her Escort

TOLEDO, OHIO, May 26.—With a bullet in her own body and her sweetheart dead at her side, Julia Probert, aged 16, drove eight miles over a muddy road here at midnight Sunday.

The girl was driving with George Steele, aged 18. They were held up by a foreigner, who demanded money. Steele refused him and the highwayman shot them.

Costs $1,000 a Year To Be a Yale Man

NEW HAVEN, CONN., May 26.—The average cost to the members of the present senior class of getting a bachelor of arts degree at Yale was $4,370. Statistics compiled from figures submitted by the academic seniors show that the averages during their four undergraduate years were: Freshman year, $1,020; sophomore, $1,052; junior, $1,136; senior, $1,162.

"THE TEN" CLUB TO MEET WITH JUDGE M. W. BECK

Members of "The Ten" Club will be guests of Judge Marcus W. Beck at his home in Columbia Avenue, Friday, June 6.

The paper for the afternoon will be "Compulsory Education." It will be discussed by Messrs. Brittain and Purser.

DR. COOK TOURS SOUTH.

MOBILE, ALA., May 26.—Dr. Frederick A. Cook, of North Pole fame, arrived in Mobile to-day. He will go to-night to Pensacola to open a lecture tour.

Have You Sore Gums or Loose Teeth?

A prominent dentist, after years of experience, has found a home remedy that will cure Riggs' disease, bleeding, inflamed and spongy gums, and tighten loose teeth by rinsing the mouth.

Probably you have not enjoyed eating for some time. Get a bottle of STYP-STRING-ANT and that disease of the gums and teeth will be cured; therefore, aiding digestion. 50c bottle at all druggists, or parcel post, 55c in stamps. DeLamater-Lawrence Drug Company, wholesale distributors.

THOMAS B. FELDER, and his expansive smile. This photograph was taken before Chief Beavers started out to make him prove his charges. What sort of a smile will Felder wear when Beavers gets through with him?

EVIDENCE AGAINST FRANK CONCLUSIVE, SAY POLICE

Chief of Detectives Newport Lanford Monday announced that the mystery of the Mary Phagan tragedy is solved, as nearly as is possible without the absolute, direct testimony of eyewitnesses, and expressed himself as perfectly satisfied with the evidence now in hand.

Accompanying this statement comes the authoritative announcement that the great strangling crime will be placed on Leo M. Frank, now under indictment on the charge of murder, and that Newt Lee, the suspected negro night watchman of the National Pencil Factory, will not be indicted. Lee will be held in jail until the trial as a material witness and will be placed on the stand to give evidence against the factory superintendent.

Lee has completely been eliminated from the case as a suspect, and is now counted as one of the strongest witnesses against Frank.

"There is not the slightest doubt of the innocence of Newt Lee," said Chief Lanford. "I'm certain he has told all he knows of the death of Mary Phagan."

Can Hold Lee Indefinitely.

No further action nor proceedings of any kind will be necessary to hold the night watchman for the trial. He was ordered by the Coroner's jury held for investigation by the Grand Jury, and until the latter body either returns an indictment or a "no bill," he can not be freed from jail.

It is the plan of the State, it is understood, to defer action on his case by the Grand Jury until after the trial of Frank. He will then be released.

The great advantage gained by the State in holding Lee as a material witness is that he can be cross-examined when he goes on the stand. By this means the State can bring out every possible circumstance against Frank that has been related by the negro.

Were he indicted as an accomplice, or on any other charge, and appear in court as a defendant, Lee would merely make such statement as he chose and could not be cross-examined by either the State or the defense.

The refusal of the Grand Jury to indict Lee is one of the shrewdest moves yet made by the prosecution. It came as a great surprise, as it generally had been conceded that both Frank and Lee would be indicted, either jointly or Frank as principal and Lee as accessory.

Lanford Is Satisfied.

Chief Lanford, in declaring himself satisfied with the status of the case, said that the real work of his detectives is now over, and that all that remains for them to do is to knit some of the circumstances together and strengthen a few of the weak points. He said the case was circumstantial, but felt sure the State would be able to convict Frank.

He added:

"With the evidence we now have we could convict Frank, with a recommendation to mercy, in ten minutes. This would mean a life term. It is going to be difficult in this case to impose the extreme penalty of the law, as so many people are opposed to capital punishment on circumstantial evidence. The slaying of Mary Phagan, however, was straight murder or nothing, and the State will demand the limit.

"While the evidence is purely circumstantial, still I'm satisfied it is strong enough to thoroughly convince any jury."

The confession of Jim Conley, the negro factory sweeper, that, from dictation by Frank, he wrote the mysterious notes found beside the dead body of Mary Phagan in the factory basement, has added an unexpected phase to the case, and brought about much speculation. Detectives admit that they are skeptical of the negro's confession, as they are unable to reconcile it with other circumstances.

If his story is true, detectives say it means that the murder was premeditated and planned, as he declares the notes were written the afternoon before the tragedy. The accepted theory is that the murder was not planned, but resulted from unexpected conditions at the time.

Conley sticks to his confession. He told a Georgian reporter that he confessed because he considered it safer for him, that he feared if he didn't tell the truth he might be hanged. He will be put through another rigid examination in the office of detectives Monday as a test of his truthfulness. He also will be shown the original murder notes for the purpose of identification. He has not seen these notes since his arrest three weeks ago.

Just what bearing the negro's story will have on the case officers are not prepared to say.

Chief of Detectives Lanford Monday afternoon declared his belief that the confession of James Connally, the negro sweeper, that he wrote the murder notes at the dictation of Frank, is absolutely false in every detail. He said he attached no importance whatever to the confession.

The lines on which the State will seek the conviction of Frank were carefully mapped out in a three-hour conference between Solicitor Dorsey and Chief Lanford the latter part of last week. The number of witnesses to be introduced, the order in which they will be called, and all other essential details were agreed on.

Contentions of State.

The contention of the State, briefly outlined, will be this:

First. That the murder of Mary Phagan was an "inside job;" that it was committed inside the factory, and by a person connected with the place.

Second. That Leo M. Frank, in struggling with the girl, accidentally forced her against a machine, knocking her unconscious, and, fearing exposure, killed the girl by strangulation, and hid her body in the basement, where it was found by Newt Lee, the night watchman.

Third. Mary Phagan had worked but one day, Monday, in the week of the tragedy, and was not notified that the employees would receive their money Friday afternoon and that the factory would be closed Saturday, on account of Memorial Day; that she went to the factory alone at noon Saturday to get her money, finding Frank alone in the office. She asked Frank if the metal had arrived. She worked in the metal department and had been laid off because of the lack of material. Frank, the State will claim, probably enticed the girl back into the factory by remarking that they would go back and see if the metal had come.

Fourth. That Frank had ordered Newt Lee to report for duty at 4 o'clock in the afternoon, and that when Lee arrived at the factory Frank told him to go away and have a good time and return at 6 o'clock. Frank appeared nervous and agitated and was wringing his hands. After the negro left, Frank removed the girl and carried her down on the elevator. The girl revived after being taken from the closet, and Frank strangled her with a piece of twine, which probably he had used in binding her hands or feet in order that he might carry her more easily.

Negro Not Accomplice.

Fifth. That Frank left the factory shortly after 6 o'clock, and that he called Newt Lee over the telephone shortly afterwards, asking if everything was all right—a thing he had never done before.

Sixth. That Newt Lee had absolutely no connection with the crime further than the finding of the body at 3:30 o'clock Sunday morning.

Seventh. That Monteen Stover, of 175 South Forsyth Street, a girl employee, called for her money shortly after 12 o'clock on Saturday and found Frank out of the office. She waited ten minutes and left.

Evidence, which has not been disclosed, will be presented to strengthen these points.

From what has been made public, it is plain the State has only circumstantial evidence—and little of that bearing directly on the crime.

White City Park Now Open

MASON BLOCKS ATTEMPTS TO OUST CHIEF

Police Board Minority as Anxious to Overthrow Chairman as Beavers and Lanford.

Well informed politicians declared Monday that any efforts to remove Chief of Police Beavers and Chief of Detectives Newport Lanford were doomed to failure because of the support of the two officers by Carlos Mason, chairman of the Police Board, and his supporters.

Despite rumors of changes of line-up on account of developments of the last few days, all indications are that, if the issue of removing Beavers and Lanford is made, the relative strength of the two old factions will remain constant, as follows:

How Board Lines Up.

For Beavers and Lanford—Chairman Carlos H. Mason, First Ward; W. P. Fain, Second Ward; W. A. Vernoy, Third Ward; B. Lee Smith, Fourth Ward; Charles R. Garner, Fifth Ward; J. N. McEachern, Seventh Ward; A. R. King, Ninth Ward, and Graham P. Dozier, Tenth Ward. Total, 8.

Against Beavers and Lanford—Mayor Woodward; George E. Johnson, Sixth Ward, and Robert C. Clark, Eighth Ward.

Doubtful—A. R. Colcord, chairman of the Council Police Committee.

The most illuminating fact in the whole situation is that the minority in the Police Commission is as desirous of overthrowing the Mason faction as it is of ousting Beavers. However, a number of members of the commission were laying for Lanford's scalp long before Beavers was made chief. Echoes of this opposition are constantly heard in the Council Finance Committee when efforts are made to secure increases in salaries for the detectives.

Police Ring Charged.

So intense are the feelings of the Mayor that he has announced he would oppose any effort of the Mason men to remove Beavers. If the Mason faction should start any reforms in the police department, which they are not at all likely to do—for Chairman Mason reiterates his confidence in his men and declares he thinks the charges of crookedness false—Mayor Woodward and his followers likely would oppose them. They charge the police department is being run by a "ring."

The Mayor and his followers see a slight hope of victory through the fight over Beavers' authority to name men for promotion. Privately, they charged that the Mason faction was dictating Beavers' nominations, and when the vote was taken Commissioners Vernoy and Garner joined them. The result was a tie vote, and the issue has not yet been decided. But the general opinion is the change is not very significant.

Part of Brain Gone, He Sues for $60,000

George M. Downs filed suit for $60,000 against the George A. Fuller Construction Company with the Superior Court Monday for injuries he claims to have sustained April 24, when a brick fell from the eleventh story of the Winecoff Hotel and struck him on the head.

Downs claims that, in the operation made necessary, a portion of his brain was taken out and he found himself paralyzed in the right arm. He said at the time of the accident he was 28 years old and making $45 weekly as foreman of steel construction on the hotel.

SHOT OVER CIGARETTE.

CHARLOTTE, N. C., May 26.—G. S. Smith, chief of a Norfolk and Southern Railroad construction force, was shot and probably fatally wounded Sunday by W. B. Stevens, a railway commissary clerk, in a quarrel over Stevens' refusal to sell cigarettes in violation of the Sunday law.

White City Park Now Open

We have **Beautiful Bedding Plants** *3c each.* **Atlanta Floral Co.,** *555 E. Fair Street.*

ENTRIES

AT ELECTRIC PARK.

FIRST—Maidens; 6½ furlongs: Refugita 109, Merry Chase 99, Pons Neville 107, Jean Wagner 107, Captain Jinks 110, Judge Landis 110, Sweet Times 104, Higher Up 99.

SECOND—Selling; 4½ furlongs: Bryn 98, Firm 112, Black Silk 107, Welsh Gell 107, Casque 109, Carroll 109, Pine Rock 112, Loyal Maid 107, Racinex 109.

THIRD—Selling; 1 1-16 miles: Bay Cliffe 107, Moltke 112, Maxton 112, H. M. Sabath 109, Brush 97, Pretend 112.

FOURTH—Selling; 6½ furlongs: Cat 113, Washakie 118, Merise 113, Roseburg IV 108, R. H. Gray 103, Sylvan Dell 113, Black Branch 115, Shreve 115, Shillalah 115, Mohawk Queen 106.

FIFTH—Selling; 4½ furlongs: St. Jean 107, Clem Beachey 109, Auto Maid 112, Phew 98, Veno Von 107, Naughty Rose 107, Willis 98, Royal Vane 109, Strike Out 114.

SIXTH—Electric Park Handicap; 5 furlongs: Deduction 11, Prince Chap 105, Royal Vane 106, Princess Thorpe 107, Montcalm 108, Votes 102, Fanchette 105, Monty Fox 107, Golliwogg 100.

Weather clear. Track fast.

AT LOUISVILLE.

FIRST—Selling, three-year-olds and up, 6 furlongs: Volita 90, Over the Sands 91, Silk Day 96, Gerrard 96, Moisant 98, Verlena 98, Kiva 98, Chartier 103, Wolf's Baths 103, Ben Lasca 105, Servicence 105, Back Bay 115.

SECOND—Two-year-old maiden fillies, 4½ furlongs: Honey Mine 110, Buzz Around 110, Best Be 110, Watermelon 110, First Cherry 110, La Valletta 110, Yankee Tree 110, Birka 110, Charmeuse 110, Violet May 110, Hortense 110, Caller Out 110.

THIRD—Allowances, three-year-olds, mile: Semprite 103, Benanet 103, King Box 105, Floral Park 106, U. Steppa 108, McCorkle 108, Jimmie Gill 108.

FOURTH—Handicap, three-year-olds and up, mile and 70 yards: Prince Hermis 98, Irish Gentleman 104, Princess Callaway 108, Edda 110, High Private 122.

FIFTH—Selling, two-year-olds, 5 furlongs: xStucco 95, xGreen Brae 99, Jack Crowdus 100, Bandit 100, Tattler 103, Candy Box 105, Battling Nelson 107, Destino 108, Macknez 109, Bushy Head 110, Bird Man 110, Chas. Cannell 110.

SIXTH—Selling, three-year-olds and up, mile and one-eighth: Floral Day 103, Cracker Box 108, Automatic 111, Spindle 113, Beautiful 105, Sir Catesby 109, Mockler 112.

AT TORONTO.

FIRST—Rouse purse, selling, $600 added, three-year-olds and up, 6 furlongs: xDetroit 112, Tom Sayres 117, Dorothy Webb 112, Florida's Beauty 110, Jonquil 97, xKenneth 97, Battle Song 90, Black River 112, New Haven 117, xMiss Jonah 107, xCarrillon 107, xMawr Lad 107, Minnie Bright 112.

SECOND—Bendigo purse, $600 added, maiden three-year-olds, 4½ furlongs: Peacock 109, Scarlet Letter 103, Behest 109, Laura 109, Myrtle Ledi 109, Martin Casca 112, Good Will 112, Michael John 112, Recou 112, aPrivet Petal 112, aFuzzy Wuzzy 112. (aLivingston entry.)

THIRD—Breeders' stake, $1,500 added, three-year-olds, foaled in Canada, mile and one-eighth: Voivode 119, Crystiawoga 119, Hearts of Oak 127.

FOURTH—Lansdown purse, $600 added, three-year-olds, mile: Auster 97, Spring Maid 99, Cogs 104, Bernadotte 104, Oliver Lodge 104, Buskin 109, Horron 109, Flabbergast 112.

FIFTH—Woodbine steeplechase, $1,500 added, four-year-olds and up, about two miles and a half: Onaping 143, B. Guncotton 161, bJulia Armour 135, aBelle 156, aWeldship 137. (bGarth entry; aTompkins entry.)

SIXTH—Waterloo purse, selling, $600 added, three-year-olds and up, 6 furlongs: xRalph Lloyd 90, xHoney Bee 100, xClemmell 101, xFred Levy 101, Pop Gun 102, xGold Cap 105, Edith Inez 106, Love Day 109, Progressive 108, xFaroner 114, Chester Krum 115, Hoffman 117.

SEVENTH—Rideau purse, $600, selling, three-year-olds and up, mile and one-sixteenth: Master Jim 106, Allaneen 109, Tanunda 111, xLad of Langdon 111, Aplaster 111, Rash 111, My Fellow 111, Dynamite 111, Nadzu 111, xHatteras 111, xEffendi 114, Woodcraft 116.

MOTHER'S FRIEND IN EVERY HOME

Comfort and Safety Assured Before the Arrival of the Stork.

The old saying—what is home without a mother—should add "Mother's Friend."

In thousands of American homes there is a bottle of this splendid and famous remedy that has aided many a woman through the trying ordeal, saved her from suffering and pain, kept her in health of mind and body in advance of baby's coming and had a most wonderful influence in developing a healthy, lovely disposition in the child.

There is no other remedy so truly a help to nature as Mother's Friend. It relieves the pain and discomfort caused by the strain on the ligaments, makes pliant those fibers and muscles which nature is expanding and soothes the inflammation of breast glands.

Mother's Friend is an external remedy, acts quickly and not only banishes all distress in advance, but assures a speedy and complete recovery for the mother. Thus she becomes a healthy woman with all her strength preserved to thoroughly enjoy the rearing of her child. Mother's Friend can be had at any drug store at $1.00 a bottle, and is really one of the greatest blessings ever discovered for expectant mothers. Write to Bradfield Regulator Co., 128 Lamar Bldg., Atlanta, Ga., for their free book. Write to-day. It is most instructive.

Slip on One of These Smart "Benjamin" Blue Serge Suits at $22.50

See how spick and span you look! Notice the comfortable fit, together with the strictest adherence to Fashion's dictates! And all the time you're looking and thinking, remember that this is THE economical suit. It always looks neat and dressy, and may be worn for semi-dress or business occasions, and always be in good taste. The material is, of course, all-wool, thoroughly shrunk, and cut and finished by "America's foremost tailors"—Alfred Benjamin & Co.

We have fine blue serges at higher prices; but we want you to see our EXTRA-GOOD VALUE at

Twenty-Two Fifty

Carlton Shoe & Clothing Co.
Thirty-Six Whitehall

P-R-I-N-T-O-R-I-A-L-S
No. 134

Our Contribution to Business Betterment

consists of the "betterment" of PRINTED THINGS—advertising literature well "spiked" with quality touches, originality, tone and good talking points. We will write up, plan up, and print up your advertising literature in a compelling way. Make it productive and put your postage on a paying basis. Phone for our representative to call to talk over Advertising-Printing. No obligations incurred.

BYRD
PRINTING CO.
46-48-50 W. Alabama, Atlanta.
Phones M. 1560, 2608, 2614.

15,000 VISITORS GATHER IN CHATTANOOGA FOR BIG CONFEDERATE REUNION

Ideal Weather Marks Opening of Annual Assembly of Southern Veterans. Memorial Association's Session and Meeting of Sons Feature First Day.

CHATTANOOGA, TENN., May 26.—Ideal weather cheered the thousands of early Confederate reunion visitors and laboring committee men to-day. The sun was warm and but few light clouds flecked the sky. The indications from the present appearance of the streets and the books of the assignment committee are that the attendance will be 25 per cent greater than was expected. General Bennett H. Young, commander-in-chief, said this morning that he was confident that the crowds, however large, could be comfortably handled. Fully 15,000 visitors are already in the city, including at least 2,500 veterans, according to estimates by reunion officials.

Special Trains Arrive.

Special trains arriving every hour continue to pour their thousands into Chattanooga this afternoon. No confusion or congestion has resulted, however.

Information booths, which have been established at convenient places, and special telephones have resulted in general order, which is surprising in handling the crowds. The last finishing touches are being put on this afternoon, and Chattanooga now awaits the crest of the human flood.

Sudden clouds flecked the sky at intervals shortly before noon, but the return of a warm sun this afternoon and a weather forecast of generally fair to-day and to-morrow allayed any fear of bad weather.

Hospital Aid Stations.

Hospital aid stations are manned in every part of the city, arrows being placed along all streets pointing to the nearest. In addition, markers have been posted dividing the city into units for the benefit of strangers. The general camps and commissaries are prepared for the care of the veterans who will be quartered in them. The police, aided by a corps of special men, have the situation well in hand. All suspicious characters were picked up last week in a stringent campaign against loiterers.

The streets have a gala appearance, with banners, streamers, flags and festoons of Confederate and national colors.

Sons Meet To-night.

The first session of the reunion of Sons of Confederate Veterans will be held to-night at 8 o'clock at the City Auditorium. It will be called to order by Mayor T. C. Thompson, commandant of Camp Jonathan W. Bachman.

The invocation will be pronounced by Rev. W. T. Allen, of Jacksonville, Ala., chaplain general of the Sons of Veterans.

Following the welcome address by ex-Mayor A. W. Chambliss, Charles R. Collins, commander of the Tennessee Division, will take the chair and turn the meeting over to J. M. Dunwody, department commander, Army of Tennessee. Following the response to the welcome address by W. McDonald Lee, of Covington, Va., Commander Dunwody will turn the convention over to J. P. Norfleet, of Memphis, commander-in-chief, Sons of Veterans, who will preside through the remainder of the program.

Addresses will be made by James F. Finlay, of Chattanooga, and A. W. Hawkes, of Maryland.

The sponsors will be presented by Carlos Lee, and the response in their behalf will be made by George W. Hays. The music during the evening will be furnished by the United Confederate Choirs.

Memorial Session.

The first business meeting of Reunion Week will be held this afternoon at 4 o'clock, when the Confederate Memorial Association will hold its annual session at the City Auditorium.

The parade of the Sons of Veterans, which takes place on Wednesday afternoon, has been changed to 2 instead of 4 o'clock to permit the participants and public generally to go to Fort Oglethorpe, where the Eleventh Cavalry, U. S. A., will give a special mounted drill for the veterans and visitors.

Georgia Cavalry Leaves Tuesday.

The Georgia cavalry brigade will leave the Union Depot at 8 o'clock Tuesday morning for Chattanooga to take part in the Confederate reunion. General N. Lyon will be in command and Colonel A. Webster, adjutant general.

The following sponsors and maids of honor will be in the party:

Sponsor, Miss Etta Hardeman, of Atlanta; matron, Mrs. C. C. Sanders, Gainesville; maids of honor, Miss Annie Sutton, Clarkesville; Miss Lilan Roberts, Macon; Miss Fannie McCormick, Rome; Miss Pauline Bailey, Cedartown; Miss Nelle Fielder, Carrollton; Miss Mamie Jones, Cartersville; Miss Irene Hargrove, Cedartown; Miss Woodsleigh West, Atlanta; Miss Susie Woodward, Atlanta; Miss May Woodward, McDonough; Miss Montine Williams, College Park, and Miss Katie Loftis, Atlanta.

MAKES YOUR BACKACHE VANISH, DRIVES RHEUMATIC PAINS AWAY

Eases Stiff, Sore, Swollen Joints and Muscles, Relieving Backache and Bladder Disorders After Few Doses are Taken.

This is what Croxone, the new scientific discovery, does for sufferers of such troubles. It promptly relieves these diseases because it reaches the cause. It soaks right into the walls and linings of the kidneys and cleans out the stopped-up, inactive organs like water does a sponge—neutralizes, and dissolves every particle of uric acid and makes the kidneys sift from the blood all the waste matter and poisons that lodge in the joints and muscles to scratch and irritate and cause rheumatism. It soothes and heals the delicate linings of the bladder and leaves the kidneys in a clean, strong, healthy condition, so they can filter the blood and keep you well.

If you suffer with backache—have pains in the neck or sides—nervous or dizzy spells—a few doses of Croxone will relieve the congestion and you will be surprised how quickly all kidney, bladder and rheumatic troubles will disappear.

Croxone is different from all other remedies. It is so prepared that it is practically impossible to take it into the human system without results. An original package of Croxone costs but a trifle, and all druggists are authorized to return the purchase price if Croxone should fail in a single case.

DR. E. G. GRIFFIN'S
GATE CITY DENTAL ROOMS
24½ Whitehall Street
(Over Brown & Allen's)
Gold Crowns $4--Bridge Work $4
All Work Guaranteed
Hours 8-6 Phone M. 1708 Sundays 9-1

Sermons on Saving

Are good teaching, but—
When it comes to application, the important considerations are SAFETY and HIGHEST INTEREST RATE.
You get both by depositing your money in the STRONGEST STATE BANK IN THE SOUTH, which pays

4 Per Cent Compounded Semi-Annually

Trust Company of Georgia

Capital and Surplus $1,800,000
Equitable Bldg. Pryor Street

Down the Menu

By Quill.

T. R. IN MICHIGAN TO PRESS LIBEL CHARGES

Jokes of Private Car 'Clearwater' as Water Wagon Special. Will Take Stand.

MARQUETTE, MICH., May 26.—Colonel Theodore Roosevelt, who arrived to-day for the trial of his $10,000 libel suit against George Newett, editor of The Ishpeming Iron Ore, was in a happy mood before the case was called at 2 o'clock this afternoon. He spent the morning after his arrival chatting with friends and visiting with George P. Shiras, the naturalist, whose guest he will be while in Marquette.

"I light a fresh cigar every time I take a drink of whisky," he said, as he declined a cigar proffered to him by Shiras. "And you know that I never smoked a cigar in my life.

"I am afraid that I am here strictly on business. I have been invited to speak to the high school and before several organizations, but I shall not be able to do so. I have also been invited to attend the performance of the 'Prince of Pilsen,' Thursday evening, out of compliment, no doubt, to my old Dutch ancestry.

Name Sounds Suspicious.

"But it sounds too much like Pilsener and the association just at this time is distasteful. So I shall not go."

Homer Cook, editor of The Houghton (Mich.) Gazette, stepped up to the Colonel during the morning and reminded him that he had met him in Cuba.

"Just a minute," said Roosevelt. "Oh, yes, I remember you. You were one of the sentries that stopped me at the bridge as I was riding into Santiago after the surrender."

"Yes," said Cook, with a laugh, "and we made you dig your pass out of your boot and show it to us. We were stationed there to keep the soldiers from getting into the city and getting drunk." Roosevelt laughed.

"If you could say that I looked as though I were riding into Santiago after a drink you would probably prove a most valuable witness in this case," he remarked.

Will Go on Stand.

Colonel Roosevelt to-day said that he would remain in Marquette until the trial is over, no matter how long it may require. His next engagement is in Buffalo, June 10, at which time he will deliver an address.

Colonel Roosevelt will take the stand himself. This was made known definitely to-day by Attorney Pound. The Colonel will probably be the first witness for the complainant.

Judge Richard C. Flannigan, who will preside at the trial, spent the morning on the bench hearing the reading of the calendar for the May term. When the Roosevelt case was reached it was set for trial at 2 o'clock in the afternoon.

The Colonel's party made the trip from Chicago to-day on the special car "Clearwater."

The Colonel smiled when his attention was called to the fact.

"It is the water-wagon special, all right," he said.

Roberts Cites Power Of Presbyterianism

"The Characteristics of the Presbyterian Church as They Are Related to the Welfare of the American Nation" was the subject of a sermon by the Rev. William H. Roberts, D. D., of Philadelphia, Sunday morning at the Harris Street Presbyterian Church.

Dr. Roberts has been for 30 years stated secretary of the Northern General Assembly and for 25 years American secretary of the World's Presbyterian Alliance.

Dr. Roberts showed how the church had been a potent power in the development of the nation.

Atlanta Man Gets Richmond Diploma

Beverly Fitzwilson Eckles, of 5 Lucile Avenue, son of E. T. Eckles, freight traffic manager of the Atlanta and West Point Railroad, will graduate from the University College of Medicine in Richmond next Thursday.

Dr. Eckles already has secured an appointment as interne at St. Luke's Hospital, Richmond, and will enter upon his duties there soon after graduation. He is the only member of the graduating class from Georgia.

To Consolidate Schools.

HARLEM.—The Board of Education of Columbia County will close five schools in the rural districts and consolidate them with other schools.

Andy Stewart Gives Success Tip

'Smile Your Way Up,' He Says

Tells What Brought Him 'Luck'

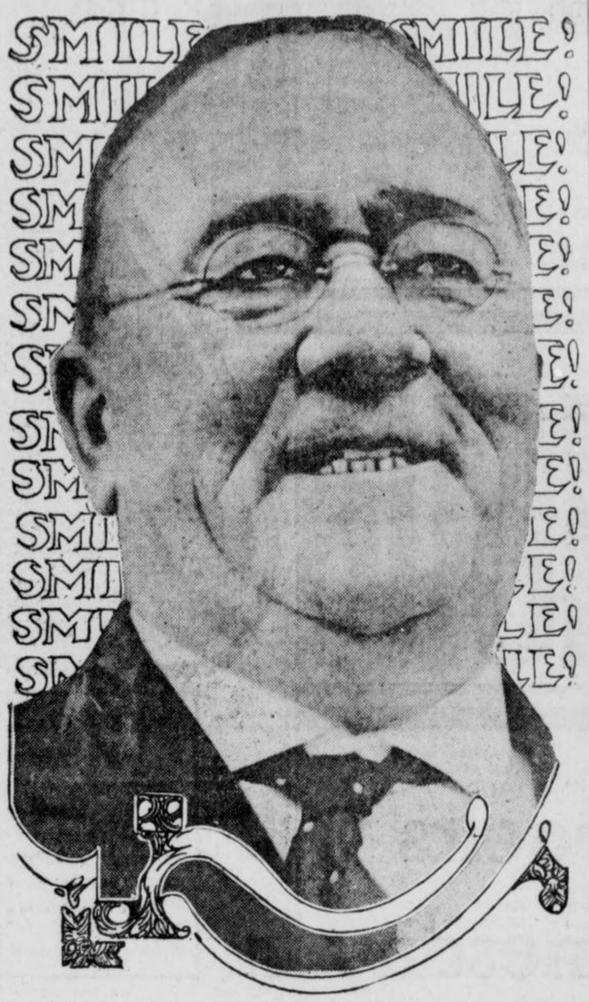

"Andy" Stewart.

County Tax Collector Advises: "Never Loaf, Be Courteous, and Attend to Business."

"Smile your way to success. It can be done. Smiling won more friends for me than anything else. I paid strict attention to duty and handled the county's business as if it were my business."

In these words Andy Stewart, Tax Collector for 24 years and one of the most popular men in Atlanta, told how he rose from a tinner's apprentice to one of the highest and most trustworthy county officials.

Stewart is now serving his thirteenth term as Tax Collector and has temporary offices just across the street from the new court house, which is as yet uncompleted.

Andy Stewart started in as a tinner's apprentice when but 15 years of age. His first job was to paint 400 squares of tin roofing on the old Western and Alabama round house, in the month of August. He also blackened stoves in the basement of the tin shop.

He is large in stature, with a big, round jovial face. He says that he never allows anything to get him excited, which has also counted in his success and the winning of many friends. He smiles when everything else is blue. He even smiled when The Georgian reporter detained him from dinner.

"I attribute my success," he said, "to a few simple truths. By my success I mean possession of friends. I always did what I could to be honest and frank with everyone."

SPECIAL TRAIN TO CHATTANOOGA.

Leave Atlanta Terminal Station 8:30 a. m. Tuesday, May 27, arrive Chattanooga 2:05 p. m. Round trip fare, $3.00. Tickets limited June 5th. Extension privileges. Southern Railway.

The Cafeteria, 63-65 N. Forsyth, has changed management.—Adv.

White City Park Now Open

WESTERN UNION TELEGRAM

THEO. N. VAIL, PRESIDENT

Sixty-Seven Thousand Cities and Towns in the United States are connected by telegraph through the Western Union

THE WESTERN UNION TELEGRAPH COMPANY

50,294 Freight Cars Reported Idle May 15

The surplus of idle freight cars in the United States and Canada on May 15 was 50,294, according to the American Railway Association. This is 10,495 more than on May 1. Nevertheless, the total reported is 7,204 cars fewer than on April 15 of this year.

On April 29, 1908, the surplus was 413,338.

The greatest shortage on the association's records occurred about February 26, 1907, when 137,847 freight cars were needed.

American Soprano Has Stirred Vienna

Special Cable to The Atlanta Georgian.

VIENNA, May 26.—Professors of the Vienna Conservatory have discovered a marvelous soprano in Miss Sofia Kassmir, of Pittsburg, Pa., who has been sent here by interested Americans.

It is pronounced the most remarkable voice in range and pure quality, and backed by great histrionic talent in the temperament of the girl.

Bureau to Survey Two Counties' Soil

The Bureau of Soils, in co-operation with the State Department of Agriculture, soon will begin soil surveys of Gordon and Habersham Counties, Georgia. Gordon County contains approximately 375 square miles and Habersham County 290 square miles.

Soil surveys now are in progress in Jeff Davis, Jones, Stewart and Talbot Counties.

Complete surveys have been made of soils of Ben Hill, Bulloch, Chatham, Chattooga, Cobb, Columbia, Dodge, Dougherty, Franklin, Glynn, Grady, Hancock, Miller, Pike, Spalding, Sumter, Thomas, Tift, Troup and Walker Counties, Georgia, and partial surveys have been made in Crawford, Decatur, Houston, Jasper, Macon, Morgan, Newton, Rockdale, Walton and Ware Counties.

CASTORIA
For Infants and Children.
The Kind You Have Always Bought
Bears the Signature of Chas. H. Fletcher

Best For Frying

The goodness and delicacy of fried foods depends upon the fat used for frying.

Swift's Silver-Leaf Lard

may be heated to a high degree without scorching or discoloring. This puts a delicate brown crisp crust on the food so quickly that it prevents its becoming grease soaked, and it enables you to use Swift's Silver-Leaf Lard many times for frying before clarifying.

It is economical, pure, efficient and does not flavor the food cooked in it or absorb odors from the food. Government inspected and passed; put up always in tight covered new tin pails, 3 sizes.

Swift & Company U. S. A.

At Your Dealers

VETERANS, ATTENTION!

Account United Confederate Veteran Reunion, Chattanooga, Tenn., the SOUTHERN RAILWAY will operate three SPECIAL TRAINS from ATLANTA. First SPECIAL will leave Atlanta 8:30 a. m. Monday, MAY 26; second SPECIAL will leave Atlanta 12:15 noon Monday, MAY 26; third SPECIAL will leave Atlanta 8:30 a. m. Tuesday, MAY 27. SPECIAL TRAINS stop only at DALLAS, ROCKMART, ROME and DALTON. Regular trains will leave Atlanta 5:40 a. m., 7 a. m., 3 p. m. and 5:10 p. m., Monday, Tuesday and Wednesday, May 26, 27 and 28.

The SOUTHERN RAILWAY will sell tickets from Atlanta to Chattanooga at very low fare of $3.00 Round Trip, tickets to be sold May 24 to 28, inclusive, and for 5:40 a. m. train May 29. Return LIMIT June 5, with privilege of extension to June 25. STOP-OVERS at all stations.

Purchase your tickets at ATLANTA TERMINAL STATION or CITY TICKET OFFICE, NO. 1 PEACHTREE STREET.

J. L. MEEK, A. G. P. A., R. L. BAYLOR, D. P. A.
Atlanta, Ga. Adv.

Established 1865 **EISEMAN BROS., Inc.** *Incorporated 1912*

COME IN and Try Them On!!

Imagination is a good vehicle for "poets" to "wing their fancies on," but you can not imagine how exceptionally well you will look in one of these NATTY NEW "NORFOLKS" the world's best clothes makers have sent us, unless you come in and try them on, and see yourself in the triple mirrors as others will see you, when you emerge to fill the public gaze. You will be captivatingly pleased with the 100-point fitting characteristics of these beautiful garments, and the variety of fabrics of which they are made leaves selection a matter of personal taste.

Youths' Norfolks $15--to--$20 Young Men's Norfolks $18--to--$30

The New Straw Hats
All the Fashionable Shapes and Favorite Braids $1.50 and Up.

HESS SHOES --- Blucher Models, English Last---All Leather, $5 $6 $7

Eiseman Bros., Inc.
11-13-15-17 WHITEHALL
Entire Building

My Offer Caused a Big Sensation

I AM THE MAN OF THE HOUR

"I want to help put a Player-Piano in every home in the South"—Weatherholt.

Membership books will Open on Wednesday in Gigantic Player Club

400 Magnificent Player-Pianos worth $650 each will be sold to a Club of 400 Members on a Co-operative Basis for $488.50

$10 PUTS PLAYER IN YOUR HOME

Here Are My Club Features:

1. *Saving of $161.50*
2. *One year's trial (exchange privilege)*
3. *A ten-year guarantee with each piano*
4. *A Free Life Insurance Feature*
5. *Terms of payment $2.50 per week (monthly payments may be arranged)*
6. *A 25c rebate on all weekly payments made before due*
7. *No interest*
8. *A two-year conservatory course (regular price $80)*
9. *A free music exchange library*
10. *A selected bench to match player and 12 rolls of music*
11. *All accompany in writing the sale of every Club Player-Piano*

Every one of these instruments is worth $650. They are so high class that they have the **Weatherholt guarantee for ten years.** It is only by applying the principle of co-operation in buying them that I am able to offer them to club members for $488.50, and on terms of $10.00 down and $2.50 per week.

In addition to the saving in the cost of the player-piano, there are many **free features** which make the total saving to each lover of music $334.50. The membership books open Wednesday.

My Club Plan Saves

$334.50

$650.00	Player-Piano
78.00	Interest Saved
80.00	2-year Conservatory Course
4.50	Selected Bench
10.50	12 rolls of Selected Music
$823.00	
488.50	CLUB PRICE
$334.50	SAVING

Notice to All Owners of Player-Pianos

During our Player Club Membership Campaign, we will extend--without charge--our exchange privilege to any one purchasing 12 rolls of Player Music from us. This gives the purchaser free access to our 5,000-roll library.

For Out-of-Town Customers

Fill Out Coupon and Mail

WEATHERHOLT PIANO CO.,
Atlanta, Ga.

Gentlemen: Enclosed please find $10.00 membership fee (first cash payment), for which ship to my address your Club Player-Piano at once, including bench, scarf, 12 rolls of music and free delivery, with the understanding I can pay balance in $10.00 monthly payments.

Name .....

Address .....

CLUB TERMS

$10.00 DOWN AND $2.50 PER WEEK

WEATHERHOLT PIANO CO.

"SOUTH'S FOREMOST PIANO HOUSE"
Southern Distributors Henry F. Miller and Steger Pianos
72 North Broad Street, Atlanta, Georgia

PRIZE PONY PARADE IN GEORGIAN-AMERICAN VOTE CONTEST COMING

I nominate, as a candidate in **The Hearst's Sunday American and Atlanta Georgian** Pony Outfit Contest:

Name .....

Address .....

Nominated by .....

Address .....

GOOD FOR 1,000 VOTES.

Only One Nomination Blank Can be Voted for Any Contestant.

Preparations are being made to bring the ponies downtown where everyone may see them. The little fellows have their summer coats on now, and are as handsome as anyone could wish. It is likely that they will be paraded as soon as the contest managers can stop counting votes long enough to make the necessary plans.

Time and place will be announced, so that the contestants who have not already been to the stockyards may get a close view of the prizes in The Georgian and American contest.

Sunday papers were in great demand, with their 30-vote coupons. Contestants realized that this was far from likely to happen again, and made the most of their opportunity. While it is possible to hold these votes for a few days, this week is expected to show great gains in the vote totals, not only because of the coupon, but also because of energetic hustling for new subscriptions.

Names and standing of contestants follow:

District Number One.

George Rossen	41620
Vera Nellie Bramley	19765
Jacob Patterson	17030
Josephine Simril	15390
Miss Margaret Lewis	10280
Jas. O. Godard	9305
Janet Oxenham	6755
Edgar Watkins, Jr.	6475
Willie Ivey Wiggins	6215
Hugh B. Luttell	6100
Andrew May	5595
Hillman McCalla	5170
Miss Frankie J. Smith	4570
Miss Louise Thompson	3435
Miss Mildred Stewart	2220
Nellie Martin	2190
Dorothy Stiff	2030
Miss Estelle Sullivan	1860
Mollie Lee Kendall	1740
James Grubbs	1500
Phillip S. Reid	1405
Glenn Moon	1330
Thomas M. Price	1270
Norman Caldwell	1250
Wm. Eisle	1145
Lottie Mae Dedman	1130
Eugene Morgan	1100
Wyman Conard	1000
Yoland Gwin	1000
Harold Holsonback	1000
T. L. Hoshall, Jr.	1000
Roy Mauldin	1000
Albert Smith	1000
Miss Louise McCrary	1000
Miss Sudie King	1000
Miss Gaynell Phillips	1000
Miss Mary E. Peacock	1000
Robert A. Harden	1000
Miss Edith Clower	1000
Miss Ruth Grogan	1000
H. E. Watkins, Jr.	1000
Miss Annie Phillips	1000
Miss Christa Powers	1000
Oliff Moody	1000
William Ernest	1000
Arthur Pepin	1000
Lillian Smith	1000
Chas. Johnson	1000
Frank Price, Jr.	1000
Louise McAllister	1000
Sidney Clark	1000
Donovan Owens	1000
Morgan Glover	1000
Chas. Whitner, Jr.	1000
Jack Shinholser	1000

District Number Two.

Miss Robert Harbour	38115
Eugene Willingham	24250
Miss Marjorie McLeod	10875
J. W. Collins, Jr.	9790
Miss Lottie McNair	8300
Elsie Gosnell	5880
Edmund Hurt	5020
Miss Idelle Shaw	4880
J. P. Tucker	3980
Miss Edith Gray	3945
Miss Nellie Reynolds	3585
Ray Warwick	3520
Miss Elizabeth Garwood	3475
J. Edgar Sheridan	2935
Paul M. Clark	2900
Miss LaRue Church	2435
Wm. Wellborn	1850
Clinton Hutchinson	1740
Miss Virginia Walton	1650
Edgar Sweetzer	1425
Chas. M. Kellogg, Jr.	1380
Max Clein	1245
Robert Wood	1180
J. R. Wood	1120
Martin Comerford	1000
Buel Crawley	1000
Willie Harden	1000
Raley Ray	1000
Miss Lucy Withers	1000
Miss Elizabeth Downing	1000
Robert R. Andrews	1000
Miss Catherine Fussell	1000
Nick Caroli	1000
Sarah Paxton	1000
W. Samet	1000
Ed Ferguson	1000
Pierce Smith	1000

District Number Three.

Willetts Matthews	30460
Charles L. Stevens	27800
Mildred Brickman	22550
J. P. Goets, Jr.	8000
Miss Mabel Bracewell	3400
Miss Mary Wells	3235
Miss Alma Coleman	2335
Miss Evelyn Oxford	1800
Ernest E. Hamorick	1250
Anne S. Slatton	1040
Willie Reynolds	1000
Harry Brown	1000
Joe R. Smith	1000
Howard Grove	1000
Claudia Cochran	1000
Annie Mealor	1000
Marion Wells	1000

District Number Four.

Fannie Mae Cook	54600
Florence Greenoe	40620
Nathaniel Kay	21720
Oscar Eugene Cook	20210
W. H. Hamilton, Jr.	10130
J. Walling Davis	6800
Ida G. Fox	5965
Miss Ida Bloomberg	5965
Nell Reynolds	5450
Miss Wilhelmina Tucker	5425
Lillian Maurenberg	4185
Howell Conway	3650
Annie Slatten	2650
Fred Vicery	2600
Charles Ernest Verney	2460
H. L. W. Brown	3390
Agnes Shatren	2335
Miss Marie Toy	2235
Miss Maude L. Berry	2210
Miss Beatrice Brunson	2175
Miss Annie Graham	2110
Myrtle Jones	1945
Miss Meta Mitchell	1870
Louis Joel	1625
Louise Whitman	1645
Guy Quillian	1615
Raymond Smith	1460
Vivian Broom	1450
John Thrasher	1425
Roy Young	1400
Paul Theodown	1420
Estelle Honer	1380
David F. Nowell	1295
William Henderson	1290
Louise Simpson	1290
Mose Gold	1250
Miss Rosemund Humphries	1035
Miss Susie Black	1230
Ralph Rose	1130
James Eden	1000
Miss L. E. Abbott	1000
Miss Lovie C. Dean	1000
Miss Alice Feldman	1000
Frank Henley	1000
Miss Annie Mae Hilsman	1000
Milton Holcombe	1000
Lynn A. Hubbard	1000
Harry Stone	1000
Miss Sarah Whitaker	1000
Miss Margaret White	1000
Charles Stone	1000
R. H. Brown	1000
Hugh Terrell	1000
Miss Carlotta Burns	1000
Lowell Battle	1000
Miss Lillian L. Brown	1000
Miss Marion Overstreet	1000
Jack Elliman	1000
Eugene Bayliss	1000
Sam K. Nece	1000
Esther Hutchins	1000
Valentine Jenkins	1000

District Number Five.

Frank Ison, Jr.	35100
Richard Rainey	18555
Emery Ward	7575
Harndon Thomas	7375
Miss Louise Chewning	6415
Dick Denton	3800
Miss Lucile Berry	3730
Miss Margaret Le Feure	3520
Roy Coleman	2350
Miss Anna Graham	2085
John Baker Long	2070
Miss Mary Holloway	2065
Wm. Hood	1150
Miss Texia Mae Butler	1000
Albert Leake	1000
Merriot Brown Reid	1000
Miss Frances Summers	1000

District Number Six.

William Turner	19575
Miss Beverly Swanton	16900
Miss Susanne Springer	6880
Edward DeLoach	10135
Miss Virginia Jackson	4835
Edgar Wilson	4675
John Lovett	3185
George Nelson Baker	3090
Grady Harris	2340
Miss Ora F. Dozier	1790
Miss Margaret Thornton	1780
Gay Reynolds	1880
Ed Gay	1310
Francis Summers	1330
E. F. Marquett	1485
Charlie Hood	1305
Miss Grace Davis	1000
Gregory J. Eaton	1000
Angie C. Newton	1000
Benjamin F. Saflets	1000

District Number Seven.

A. Morrison	13210
Philip Gilstein	7560
James Allen	3180
Chas. R. Walker, Jr.	1725
Clyde Mitchell	1540
George H. Melton	1500
Lawrence McGinnis	1170
Joe DuPre	1115
Claude Higgins	1000
Willie Mae Dempsey	1000
Joy Carroway	1000
Miss Alma Hudson	1000
Fannie Bettis	1000
Henry Hull	1600

City Carriers and Newsboys.

Mose Brodkin	36700
Ross Greer	36060
O B Bigger	25725
Harold Hamby	22945
Raymond Wilkinson	20700
John Trimble	17705
J. E. Moore	12940
Powell Pendley	11750
Roy Cook	11450
Sidney Ney	8820
Irvin Willingham	8015
Sterling Jordan	6910
Olin Neal Bass	6440
Everett J. Cain	4845
Norman Gooch	4195
Charles Barron	3860
Bonnell Blodworth	2610
Royal Barbour	2580
St. Bernard Veltch	2305
Grady Cook	1580
L. M. Harrison	1560
Frank Garwood	1545
R. S. McConnell	1220
Johnnie Evans	1000

Out-of-Town Agents and Carriers.

John Martin, Jr., Columbus, Ga.	18695
Leon Spence, Carrollton, Ga.	5450
Ambrose Scarboro, Royston, Ga.	4340
Patrick Jones, Macon	3280
Jake Palmer, Murphy, N. C.	3130
H. K. Everett, Calhoun, Ga.	2960
Jas. S. Plunkett, Carey Sta., Ga.	2915
Thos. W. Rylee, Gainesville, Ga.	2915
M. E. Dasch, Stone Mountain, Ga.	2410
Gladys Daniels, Bolton	2710
Smith Fallaw, Opelika, Ala.	2380
Aubrey Hopkins, Anderson, S.C.	2085
Robt. Newby, Vienna, Ga.	1360
Alfred Chappelle, Sparta, Ga.	1455
Jos. Milam, Cartersville, Ga.	1370
H. Esserman, Rome, Ga.	1345
John Toler, New Orleans, La.	1340
Leon B. Spears, Woodstock, Ga.	1285
James Wilkins, Gaffney, S. C.	1015
Chas. B. Havey, Lithonia, Ga.	1000
L. Bennett, Brunswick, Ga.	1000
Herman Corliss, LaGrange, Ga.	1000
R. E. Hudson, Unadilla, Ga.	1000
Hugh Parrish, Adel, Ga.	1000
Paul Swint, Gibson, Ga.	1000
X. N. David, Cedartown, Ga.	1000
Rupert Mobley, Covington, Ga.	1000

Georgia School Boys and Girls.

Andrew B. Trimble, Lithonia	18615
M. Means, Meansville	12490
Ben Steinberg, Cartersville	10005
Ennie Spinks, Chipley	9155
C. E. Crawford, Chipley	8030
Lois Casey, Chattahoochee	6785
Clifford Henry, Carrollton	6535
Gertrude Moseley, Menlo	6425
Blake Nichols, R. F. D., Atlanta	5680
Virginia McCowen, Marietta Car Line	5485
Belle Ragsdale, Lithonia	4640
Anna Johnson, Summerville	4605
Will Chapman, Whigham	4590
John Logan, Gainesville	4415
Margaret Danner, Doraville	3195
Esther Boorstein, Covington	3245
Belle Stowe, Toccoa	3305
Lee Bowden, Athens, Ga.	2665
Betta Davis, Fayetteville	2340
Wm. Reid, Columbus	2325
Warner Webb, Griffin	2285
Elmer Towns, Social Circle	2250
Terry Strozier, Greenville	2250
Patrick Jones, Macon	2125
Reginald Houser, Macon, Ga.	2065
W. L. Mattox, Newnan	2000
Alfred Wilkes, R. F. D. Atlanta	2000
Maxwell Aubrey, Bolton	1985
B. C. Elder, Blakely	1970
Jimmy Logan Grantville	1950
Mary Allen, Juniper	1885
Chas. E. Keely, Cartersville	1850
Berry Clein, Columbus	2015
Mary Caldwell, Chipley	1780
Emory Steele, Commerce	1650
W. Harrell, Jr., Quitman	1500
Horace McConnell, R. F. D. Atl	1405
Sarah F. Spier, Monroe	1430
W. A. Hollis, Columbus	1480
Helen Mitchell, Richwood	1380
Carl Bragg, Woodcliff	1365
Rives Cary, Barnesville	1330
Ruth Aiken, Forrest Park	1290
Paul Jossey, Forsyth	1280
Clay Burruss, Carnesville	1265
E. A. Heckle, Cornelia	1255
Wm. Talliaferro, Mansfield	1240
Virginia Young, Roswell, Ga.	1175
Jessie Collier, Barnesville	1170
J. L. Brewer, Egan	1165
Gertrude Marshall, Savannah	1150
Bennett Jeffers, Douglasville	1135
Sallie Evans, Douglasville	1110
D. S. Morton, Raymond	1105
Ernest Turney, Chipley	1085
Sidney Newsome, Union Point	1080
H. C. Ogilvie, Savannah	1080
Chas. Harlan, R. F. D. Atlanta	1180
J. P. Craven, Baxley	1075
Clyde Stephens, Barnesville	1075
Robt. Mobley, Jr., Quitman	1055
Miriam Stansell, Gainesville	1055
Robert Davis, Columbus	1050
Eleanor Lindsay, Tucker	1050
Cary Brezel, Rome	1050
H. E. White, Flovilla	1040
Ernest Baker, Washington	1040
Erva Blackstock, Hogansville	1030
E. Scarborough, Macon	1025
Etheridge Bradley, Smyrna	1015
Chas. Clark, Loganville	1010
Horace McConnell R. F. D., Atlanta	1405
Jessie Tabor, Loganville	1005
Mattie L. Johns, Loganville	1005
J. C. Smith, Oxford	1060
Brannon Sharp, Commerce	1000
G. W. Davis, Bremen	1000
Cecil McGahee, Lithonia	1000
Sarah Carter, Savannah	1000
Dan Patrick, Conyers	1000
H. H. Redwine, Fayetteville	1000
Felix Reid, Union City	1000
Ralph Little, Commerce	1000
Morris McClure, Jackson	1000
C. V. Turner, Jr., Quitman	1000
G. W. Posey, Jr., Juniper	1000
Lily Wilkes, R. F. D. Atlanta	1000
J. H. Hewlett, Conyers	1000
Rudolph Campbell, Fairburn	1000
A. E. Gilmore, Jr., Tennille	1000
Richard Johnson, Tennille	1000
J. P. Tucker, Jr., R. F. D. Atl.	1000
Edna Jennings, Newnan	1000
Thos. Lamar, Waycross	1000
Evelyn Davis, Baconton	1000
W. B. Dismukes, Mystic	1000
Susie Glenn, Social Circle	1000
Joe Tink, Gainesville	1000

School Boys and Girls Outside of State of Georgia.

Lena Mae Smith, Knoxville, Tenn.	16715
Fain E. Webb, Jr.	16550
Robert Hyatt Brown	10535
McGee Hunt, Westminster, S. C.	6000
Miss Dorothy Davis	5080
J. T. Sewell	5055
Rodney Stephens	4255
Elmer Cooper, Greenville, S. C.	3110
Henry Hicks	2910
Janette Gerelde, Pensacola, Fla.	2700
Ralph Turner	1350
Miss Annie McCarrell	1030
Novel Wheeler	1015
Pauline Trull	1000
J. T. Webb, Jr.	1000
Lindsay W. Graves	1000
George Andrews	1000
Miss Lydia Bemley	1000
Geo. W. Chamlee, Chattanooga, Tenn.	1000

Acquitted, Tells Court He Is Guilty

NEW YORK, May 26.—After he had been acquitted by direction of the court Mauro Milo took the stand and admitted he had committed the assault with which he and a companion, Peter Fasanella, were charged.

Thereupon Fasanella was acquitted. Milo could not be put in jeopardy again.

MORTUARY.

John L. Palmer, 36, of 45 Irwin Street, died Sunday at 3 o'clock. He is survived by his wife and one daughter, Miss Mary Palmer; three brothers, W. D., G. M. and H. K. Palmer; three sisters, Mrs. J. P. Herring, Mrs. L. M. Smith and Mrs. C. M. Smith.

The funeral will be held from the Patterson & Chaple undertaking establishment at 10 o'clock Tuesday. Burial will be in Greenwood.

J. L. Wilson, of Stockbride, Ga., died here early Monday at a private hospital. He is survived by a wife, seven sons, L. P., M. L., W. B., D. C., A. A., J. E. and N. B. Wilson, and three daughters, Mrs. J. T. Henry, Miss Lovie and Miss Dovie Wilson. The body will be taken to Stockbridge for burial.

John Brogden, 43, died Sunday night at a private sanitarium. He is survived by a wife, two children, one sister and two brothers. He was a prominent merchant of Fayetteville, Ga. The body will be sent to Fayetteville.

Mrs. Anthony Mormon, 30, of 46 Fortress Street, died Monday at a private hospital. Funeral arrangements will be announced later.

The Sunday American goes everywhere all over the South. If you have anything to sell The Sunday American is "The Market Place of the South." The Sunday American is the best advertising medium.

MAYOR PARDONS ROPER FROM STOCKADE

Releases Druggist Whose Arrest, to Serve Blind Tiger Sentence, Recorder Ordered.

Mayor Woodward Monday retaliated for Recorder Nash R. Broyles' attack that he was blocking justice, by pardoning Dr. W. D. Roper, proprietor of a drug store at the corner of Pryor and Wall Streets, who had been convicted of operating a "blind tiger" and sentenced to 30 days in the stockade. Roper was given the preference of paying $500, but Saturday he began the service of his term in the city prison.

Recorder Broyles' judgment on Roper was sustained by the Court of Appeals about two months ago. The doctor appealed to Mayor Woodward for a pardon, and Mayor Woodward requested Chief Beavers to take no action until the case could be thoroughly investigated. Chief Beavers complied and Roper was free without any action being taken in his case until Saturday, when Recorder Broyles ordered him arrested and his sentence imposed.

Sees Lack of Evidence.

"I am not seeking any row with Recorder Broyles," said Mayor Woodward. "I am pardoning Dr. Roper because I don't think there is sufficient evidence against him. He was convicted on circumstantial evidence, principally because a number of whisky bottles were found in the basement of his store."

The pardoning row between Recorder Broyles and Mayor Woodward threatens to become even more acute over the case of Mattie Lou White, who has been convicted of selling whisky and disorderly conduct and sentenced to pay a fine of $500 or serve 30 days in the stockade. The Recorder's decision in this case was sustained by the Court of Appeals.

The woman is walking the streets free with a letter from Mayor Woodward, dated May 7, instructing policemen not to molest her until he has had time to go fully into her application for clemency.

To Take Similar Action.

"I expect to take the same course in the White case that I took in the Roper case," said Recorder Broyles Monday. "I am going to order her arrest unless the Mayor acts within the next few days.

"Probably I should act to-day, but I am going to give full time for the Mayor and myself to think deliberately over this matter.

"The Mayor has a right to exercise the pardoning power over sentences of 30 days and fines of $50 and over. But he has got to act in these matters and make written records of his interpositions. These people can't walk the streets free merely on his advice."

Broyles Made Charges.

These official acts of Atlanta's two prominent officials follow a severe denunciation of Mayor Woodward by Recorder Broyles, which was published Friday. He declared that the Mayor was blocking justice, practically immunizing "blind tigers" from punishment and seriously interfering with himself and the police in their efforts to keep Atlanta moral.

Mayor Woodward declared Monday that he was doing all he could to evade a newspaper controversy. He said it was decidedly improper for city officials to try to settle their differences in such a way. While his acts are defiant of the Recorder and the police, he mildly says he is merely doing his duty as he sees it.

"I have nothing to say about Beavers' statement published yesterday. He did not attack me. If he thinks I am after him he is mistaken.

"His attitude in this whole matter is a joke. It is unimportant."

The Mayor on Liberty.

The Mayor, in his pardon order to the chief, said:

"In the Court of Appeals Judge Pottle was the judge who rendered the decision, which, altogether, makes five typewritten lines. In that decision Judge Pottle makes use of the language, "that the evidence was circumstantial and not altogether satisfactory," yet in deference to the decision of the Recorder, the Court of Appeals decided not to interfere.

"I have closely read the records of the entire case, and I am frank to admit that I can find nothing even justifying a conviction, much less the carrying of such a heavy penalty.

"A man's liberty is the highest thing on this earth to him and any attempt to deprive him of that liberty should be backed by a cause of absolute just provocation. I can not in this case find reason to reduce the amount of the fine, and I therefore relieve Dr. W. D. Roper from further service or from paying anything on this fine, and it is decreed that he be set at liberty."

Broyles' Reply to Thrust of Mayor

Judge Broyles said to-day:

"The Mayor calls me a monomaniac because I believe firmly and uncompromisingly in suppressing crime and upholding the law. I believe that the lawlessness in Atlanta, in Georgia and in our whole country make a very serious situation—a situation only a few steps removed from anarchy—for the law is the only protection that organized society has against riot, murder and anarchy, and unless it is firmly enforced by the judges and juries of our country crime will increase instead of diminish.

"America is now the most lawless country in the world, and unless we can check the wave of crime that is sweeping over us anarchy will soon be among us.

"If these views make me a monomaniac, then I accept the title."

Says He's a Jack Of 150 Trades

WASHINGTON, May 26.—A deluge of applications for appointments to the United States Secret Service continues to overwhelm Secretary McAdoo, although there are no vacancies.

One man sent the Secretary a list of about one hundred and fifty occupations which he has filled during his lifetime, to prove he was competent to undertake any kind of sleuth work

Told He Will Die as Walker Did, Laughs

CHICAGO, May 26.—W. L. McCutchaion, aged 22, to-day laughed at the doctors who said he would die. He swallowed three grains of bichloride of mercury, mistaking it for aspirin.

His case is similar to that of B. Sanders Walker, the Macon, Ga., banker who died last week.

The Cafeteria, 63-65 N. Forsyth, has changed management.—Adv.

White City Park Now Open

SPECIAL TRAIN TO CHATTANOOGA.

Leave Atlanta Terminal Station 8:30 a. m. Tuesday, May 27, arrive Chattanooga 2:05 p. m. Round trip fare, $3.00. Tickets limited June 5th. Extension privileges. Southern Railway.

Woman's Danger Signals

Hot flashes—dizziness, fainting spells, headache, bearing-down feeling and ills of a kindred nature—are nature's danger signals. The female disturbance or irregularity back of these calls for help, should have immediate care and attention. Otherwise the delicate female constitution soon breaks down.

℞ Dr. Pierce's **Favorite Prescription**

for more than 40 years has been lending its health-restoring aid to thousands of women year after year throughout its long life.

This wonderfully successful remedy imparts strength to the entire system—particularly to the organs distinctly feminine. Nerves are refreshed. The "stale", overworked business woman, the run-down house-wife, and the weary care-worn mother of a family—all will gain strength from this famous prescription which 40 years has demonstrated its effectiveness—in liquid or tablet form.

SOLD BY DEALERS IN MEDICINES.

Write Dr. R. V. Pierce's Specialists at the Invalids' Hotel—Correspondence Strictly Confidential—and no charge.

Dr. Pierce's Pleasant Pellets regulate and invigorate stomach, liver and bowels. Sugar-coated tiny granules—easy to take as Candy.

CHAMBERLIN-JOHNSON-DuBOSE CO.

ATLANTA NEW YORK PARIS

We have brought it to just this point—Those who have **Furniture and Home Furnishings** to buy owe it to themselves to see the wonderful collection gathered into this big five-story furniture store right now.

It Is the South's Greatest Stock

CHAMBERLIN-JOHNSON-DuBOSE CO.

CHAMBERLIN-JOHNSON-DuBOSE CO. Atlanta - New York - Paris **CHAMBERLIN-JOHNSON-DuBOSE CO.**

Splendid Opportunities in the Ready-to-Wear Department

Voile and Linen Dresses and Linen Suits That Will Appeal to Woman's Sense of Style, Also to Her Sense of Economy.

Here is a very fine treat for the women of Atlanta!

We have gathered from here and there in the big well-assorted stocks of dresses and linen suits, some very likely and likable lots for a Tuesday sale.

Primarily they are just such dresses and suits that women want right now---**a sale seasoned with timeliness.** Fact is, most stores are still eagerly searching the markets for such garments to be sold in the very regular way. But that is one reason why the treat is so fine and why we are a bit proud of it.

$5.00 For $5.75 and $6.98 Voile Dresses

Breeze beguiling dresses if ever there were such! Voiles as sheer and soft as mist, white delicately striped in black Copenhagen and lavender. Little lace and net vests. Pipings and flat circular collars of cherry, Copenhagen or black satin. Others of Dresden crepe—very summery, in shades of green, lavender and Copenhagen, with pipings and wide satin girdle to match.

$10 For $15 to $17.85 Linen Dresses

Splendid variety here, any number of charming and new styles to choose from in shades most favored this season, such as Copenhagen, rose, tan and white. The linen is the greatly favored Cossack linen. One attractive style is a Bulgarian idea, with folded peplum and plain skirt, waist closing close to the throat and finished with a turn-back collar—then there are others and others you will like.

$7.50 For $11.75 to $15 Linen Suits

Grouped at $7.50 are some thirty coat suits of Cossack linen that are **wonderful values.** There are plain tailored styles and Bulgarian suits and very smart and jaunty cutaway suits finished with straps and buttons in Copenhagen, navy, tan and violet. They speak eloquently of comfortable warm-weather days and of comfortable warm-weather traveling.

A Sale of Waists

$3.95 For $5.00 to $7.50 Chiffon Waists

About all colors and a few in black; high and low neck. Pretty combinations of laces and nets about the yokes and perhaps touched at the sleeves and collar with a braid or fold of contrasting color. Long sleeves, three-quarter length sleeves.

$2.95 For $5.00 to $6.00 Voile Waists

There should be eager crowds for these. Plain and Dresden figured voiles and crepes, showing the tiny tucks that women like, hemstitched folds down fronts and crystal buttons—in colors—prettily finished round necks, with soft, broad collars. Buy them by the pair!

Your Bathing Suit

What a smart and charming affair it may be this summer! For here are the suits that the best maker in America has produced. He deserves the name BEST maker because he has the faculty of making bathing suits at once serviceable and attractive—silks, beautifully trimmed, and mohairs, too. We have gathered a fine variety of these to make your individual choice easy. Will you see them?

And to-morrow—

BATHING CAPS, AT 15c.

That are worth MORE. Plain and striped rubber.

Chamberlin-Johnson-DuBose Co.

THIS WEEK TO PROVE BIG ONE FOR CRACKERS

By Percy H. Whiting.

THE Crackers open this afternoon on what should be a large and profitable week. To begin with the puny Pelicans, now holders of the Boob Championship of the league, open here this afternoon for a three-game series.

The Pelicans, not such a rank team individually, seem to perform with about as slight effectiveness this year as ever in the world's history. They are absolutely, abjectly, almost hopelessly last.

If the Crackers play up to their game they will take all three from the Pelicans, which will be helpful indeed.

On Thursday the Montgomery club opens for four games in three days. On Friday, which is Federal Decoration Day, a double header will be played, the first on local soil this season.

The Montgomery club does not appear to class with the Crackers in strength and ought to furnish no very vicious opposition.

Surely with any luck at all the Crackers should win five out of the seven games slated.

The following week the Crackers jump out of town for games Monday, Tuesday and Wednesday and then back for three more here. This jumping stuff goes on until June 22, when the locals beat it into the South again for their second tough trip.

* * *

IF figures didn't lie like "experts," the Crackers would be leading the Southern League by a margin so wide as to be pitiful. For instance, take the matter of club batting. Here are the Southern League figures:

	A.B.	R.	H.	S.H.	S.B.	Pct.
Atlanta	1273	198	347	55	37	.273
Mobile	1284	191	329	61	88	.256
Mont.	1237	159	306	47	58	.247
Chatt.	1160	111	277	41	26	.239
Mem.	1229	142	293	46	55	.238
Birm.	1040	119	233	52	38	.224
N. O.	1273	139	283	60	57	.222
Nash.	1148	123	251	58	38	.219
Totals	9644	1182	2319	420	396	.240

League batting average .240.
Average number of runs for each team 148.
Average number of sacrifice hits made by each team in the league 52.
Average number of stolen bases 49.

Observe that the Crackers are batting .033 above the average of the league, that they have batted in 50 more runs than the average and 7 more than their nearest competitors, the Gulls. In stolen bases only do the Crackers fall below the average.

* * *

A TEAM that can hit the ball better than any other club in the league ought to FLY. And the Crackers do fly—at odd times.

The Cracker players have not only made the most hits of any team in the league but they have hit for the most total bases. They lead in hitting two-baggers, are third in three-baggers and tied for second in home runs—after playing their home games on a field which has no "short fence."

Naturally, being sluggers, the Crackers are not much given to absorbing bases on balls—and strange to relate they have struck out more times than any other club in the circuit.

The extra-base hitting and the number of strikeouts made and bases on balls received by the various teams are here given:

	2B.	3B.	H.R.	T.B.	B.B.	S.O.
Atlanta	48	17	7	450	113	172
Mobile	47	15	11	439	147	134
M'ntgomery	44	30	7	431	130	142
Chatta.	43	11	5	357	116	146
Memphis	39	18	6	386	127	133
Birm.	31	11	5	301	129	126
N. O.	45	11	5	365	138	171
Nashville	34	15	6	329	111	152

The team fielding averages of the league follow:

	G.	P.O.	A.	E.	Pct.
Nashville	37	974	464	50	.966
Mobile	40	1082	554	67	.961
Chattanooga	37	968	466	60	.960
Atlanta	38	982	483	69	.956
Montgomery	39	1034	516	72	.956
Memphis	39	1025	484	72	.954
Birmingham	34	870	411	72	.947
New Orleans	40	1082	520	102	.940

* * *

THE Crackers are about due to pull out for the lead. The pitchers are going to come around with a rush after a bit. Warm weather and hard work, along with the fear of the tinware, will produce the desired result. This week that is just beginning should furnish considerable uplift. If the Crackers can take five or six games, the newly acquired confidence will be worth a lot.

SMITH RECEIVED $2,880 FOR BOUT WITH WILLARD

SAN FRANCISCO, May 26.—The gross receipts of the Gunboat Smith-Jess Willard fight last week were $8,000. Smith, the winner, got $2,880, and Willard received $1,920.

NOTICE!
Closing-Out-Ends
$7, $8, $9
Trousers Made-to-Measure
$3.50
FORDON
THE TAILOR, Inc.
8-10 N. Pryor St.
NEAR UNION DEPOT

GEORGIAN SPORTS COVERED by EXPERTS

SILK HAT HARRY'S DIVORCE SUIT :: The Last Word in Abuse :: Copyright, 1913, International News Service. :: By Tad

Polly and Her Pals — Know the New Diaphonous Waists---the I. C. U. Kind? Copyright, 1913, International News Service. By Cliff Sterrett

FOOD FOR SPORT FANS

By GEORGE E. PHAIR.

PUBLICITY.

"Thou shalt not speak," the magnate said, "to members of the press;
And if thou hast a tale to tell, just let the lowbrows guess."
The magnate bought himself a drink, and further more he spoke:
"If it were not for baseball games, the papers would go broke.
If it were not for baseball games, the gents who journey by
Would look upon the news stands with a cold and careless eye.
The crowds would never think to buy the extras on the street.
We baseball magnates help to keep the papers on their feet."
When snow is on the baseball yard and baseball games are nil
The baseball scribes are grinding dope and drawing shekels still.
And if the scribes would shun the yards where baseball games are played,
Said baseball magnates then would have to seek an honest trade.

Mr. Murphey of the Cubs denies the report that he has forbidden his athletes to speak to baseball scribes. Getting in bad and proving an alibi keeps Mr. Murphy busy approximately 24 hours per diem.

When a magnate forbids his athletes to associate with newspaper men, there is not likely to be any frenzied protest among said newspaper men.

Mr. Stovall has been fined, but if Mr. Ferguson had his way, Mr. Stovall would be sentenced to chew a sponge instead of a chunk of tobacco.

Pugilism and baseball both are afflicted with a malignant case of Too Much Johnson.

Bob Fitzsimmons avers that he can make a regular champion out of Jess Willard, demonstrating that too great attention to sport affects the mind.

Edmonton, which is in British Columbia, offers $25,000 for a conflict between Messrs. Ritchie and Welsh. All of which goes to show what an intoxicating climate there is in Edmonton.

Some time, when we have about 1,000 years to spare, we shall attempt to write a book on what Jess Willard does not know about fighting.

Quoth a boxing scribe: "In the first round Anderson fractured one of Mandot's ribs, making Joe's famous left useless." It must be comforting to fight a man when you know he cannot hit you with his left rib.

Reading a number of Horace Fogel's baseball magazine, one is convinced that he was more bulled against than bulling.

A scientist tells us that 75 per cent of all human energy is wasted. Jess Willard's press agent beat that average by approximately 25 per cent.

RINGSIDE NEWS

Champion Johnny Kilbane must not be figured by the fight promoters of California as much of a drawing card out there. Johnny is only receiving a guarantee of $1,000 and an additional $250 for training expenses to fight Jimmy Fox at Frisco, on June 10.

* * *

Blink McCloskey, who was knocked out by Buck Crouse the other night, broke a bone in his leg when he fell in the fourth round.

* * *

New York boxing fans are still talking about the great fight Jim Flynn put up against Jim Coffey at New York Friday night. Although the Pueblo fireman was outweighted several pounds he had a good shade at the finish and was forcing Coffey all around the ring in the tenth session.

* * *

Jack Curley, manager of Flynn, writes that he will probably take his protege to the coast after he gets through with his bout against Jim Savage at the Auditorium here June 13. Curley also says he will have Flynn here ten days before the fight, so that local fans will be able to see him train for the fray.

* * *

Matty McCue and Patsy Brannigan will clash in a 10-round scrap at Milwaukee, Wis., Monday night. If McCue succeeds in trimming the Pittsburg boy he is to get a match with Abe Attell at Kenosha, Wis.

* * *

Scotty Montieth, who is still out in Los Angeles with his great little battler, Johnny Dundee, writes that his boxer is down to hard training for his bout with Wolgast on June 12.

* * *

He further states that he has matched Dundee to fight Tommy Dixon for ten rounds at Albuquerque, N. M., on July 4.

* * *

Young Jack O'Brien's long rest and lay-off from the ring has done him more harm than good. The youngster has gone stale and he needs a lot of exercise to get into the condition that made of him one of the most talked-of boxers in the country.

* * *

Arthur Pelky has received an offer of $15,000 to box Gunboat Smith at Los Angeles. Tommy Burns, manager of Pelky, says he has the matter under serious consideration.

* * *

Two Chicago welterweights will clash at Terra Haute, Ind., to-night. Morrie Bloom and Phil Harrison are the gentlemen and the battle is said to be a grudge affair. The winner has been promised a match with "Wildcat" Ferns.

* * *

Jake Abel and Frankie White will also don the gloves to-night. The boys are to meet at Memphis in a scheduled eight-round affair.

* * *

New Orleans fans are going wild over the Frankie Russell-Johnny Lore fight, which will be staged this week. Promoter Tortorich has promised to match the winner with Charlie White, the Chicago sensation, who is a great card in the Pelican City since his decisive wins over Joe Thomas.

* * *

Matty Baldwin has been matched to battle Joe Eagan in a 12-round bout at Boston on the afternoon of May 30. The men have agreed to weigh in at 133 pounds at 10 o'clock in the evening.

* * *

Jimmy Dime has declared himself, in a letter the veteran boxing manager writes that he wants his middleweight, George Chip, to become the world's champion, and furthermore he believes this will happen in the near future.

CHRISTY MATHEWSON'S BIG LEAGUE GOSSIP

BOSTON, May 26.—Within the last week two pitching staffs which were counted upon to swing into line at the beginning of the season have shown the form expected of them.

The staffs belong to the Giants and Pirates, and from this point alone I predict that the race will settle down to a battle between the New York and Pittsburg clubs. They possess the two best batches of pitchers in the league now, with the possible exception of Philadelphia.

Both Tesreau and Marquard have attained their last season's form for New York, and Hendrix and Camnitz have resumed operations for the Pirates. Both teams have the natural strength to win ball games behind good pitching, which neither the Philadelphia nor the Brooklyn clubs, now leading the league, possess. That is the reason I figure out that the Giants and Pirates will finally battle for the title. The Cubs, who made such a brave showing at the beginning of the season, have faded very badly on this Eastern trip because of the crumbling of their pitching staff. Following this string of defeats, the dissension, which was anticipated, has developed in the club.

Evers is up against a hard proposition in Chicago now.

So long as the Cubs were near the top, everything was rosy for him, as it is for any manager with a winning ball club. The fans were behind him. But now that the team has started to lose, the followers of the game are beginning to criticise Murphy for letting Chance go. They were prepared to do that at the opening of the race, but the unexpected winning streak of the club prevented the knockers from getting in their fine work.

* * *

THE Cubs at present are playing below their normal speed, as they were traveling above it at the beginning of the schedule. They will pick up some, but I never expect to see them out in front leading the league race again this season. They have shot their bolt. They have not the pitchers to stand the going which will be furnished by the Philadelphia, Pittsburg and New York clubs from now on.

The Quakers are still attracting attention in the front, although I regarded the club as a flash in the pan for a long time, and was surprised to see it hold up the pace for such a protracted period. I am now beginning to be convinced that the team has a chance to stick in the fight for the flag with the Giants and Pirates, which teams are bound to make the quarreling toward the end of the schedule.

What has surprised most close followers of baseball is the fact that the Philadelphia club is represented by practically the same men whose names appeared in the box scores last season, and therefore its start was not considered to be serious. There have been two angles from which the team has greatly improved. One is the pitching staff, which has always possessed the latent strength, and the other is the speed, pepper and aggressiveness added to the club that can be attributed to the new conditions in the management. The Philadelphia team has a lot of fighters in the game who are always "crabbing," and several of the players are very fast. Dooin, now that he is no longer bothered by Horace Fogel, can inject a little of his own ginger into the club and instill the players with his own fighting spirit.

* * *

KNABE, the second baseman, is a great fighter, never giving up any point without an argument, and Doolan is another bur under the saddle-flap to the umpires. He is also a very nifty shortstop, perhaps more highly regarded by ball players than by spectators. He covers acres of ground, and is fast on his feet. He is also a very regular pinch-hitter, as I have had reason to realize from some personal experience. Lobert has added strength to the team this season, because he is a vicious batter and is another "crabber." The infield of the Phillies right now is a strong one. The outfield is likewise formidable with Magee, Paskert and Cravath covering the territory.

Paskert is one of the best territory-covering outfielders in the league, and is sure on fly and ground balls. He is not the hardest hitter in the world, but he is a good base runner, once he does get on the bags. Magee's batting ability is beyond question. He will break up a ball game for you any time if you give him half a chance. He can hit a ball as hard as any man in the league, and, what is more, he does this with amazing frequency. He is what is known in baseball as "a free-swinger," and there are few men playing the game who can take a long wallop at the ball and connect.

The added dash to the team shows itself on the bases, and the players are running the sacks with the best teams in the league, taking all kinds of chances and frequently upsetting their opponents by these tactics. The pitching staff at present is one of the three strongest in the league. It is hard to say which one will show up to be the best finally, as time alone can tell that—time and a couple of long, hard swings around the Western circuit away from home grounds and sympathetic crowds. The Philadelphia club may go through a season such as was greatly enjoyed by the Boston Americans last year when they buzzed out the schedule to a pennant with hardly an injury.

* * *

THE lack of experienced substitutes is Dooin's big weakness. If a couple of his regulars get bunged up and out of the game, he won't have anybody who can properly fill their places. It was this shortage of good substitute material which caused the club to collapse so badly last season. But should the team hold together as it stands to-day, it is going to make it interesting for any aggregation that is in the fight for the pennant. Particularly will it be hard to overtake the Philadelphia team if luck pursues it persistently, as it sometimes does a club after it has deserted it entirely for a couple of seasons. The Quakers, it must be remembered, are getting out farther ahead all the time and will have a chance to drop back. All that the Giants and Pittsburg teams can work at for the present is catching up, and if somebody does not stop the Phillies soon, they will both have a man's-sized job on their hands to complete before September.

(Copyright, 1913, by the McClure Newspaper Syndicate.)

John Ruskin
Two Sizes
AFTER DINNER - RECESS 5¢
A Cigar FOR ALL MEN

MORPHINE
Opium, Whiskey and Drug Habits treated at Home or at Sanitarium. Book on subject Free. DR. B. M. WOOLLEY, 24-N, Victor Sanitarium, Atlanta, Georgia.

TRUSSES
Abdominal Supports, Elastic Hosiery, etc. Expert fitters; both lady and men attendants; private fitting rooms.
Jacobs' Main Store
6-8 Marietta St.

White City Park Now Open

FODDER FOR FANS

The Cubs are trying to buy Rube Schauer of the Superior, Wis. Club.

* * *

Clark Griffith is sore. Doc Johnson called him names at Cleveland the other day and when he called some back the umpire put Griff out and let "Doc" stay in.

* * *

Griff, by the way, is using the umpires as his stock alibi these days, which deceives nobody.

* * *

Ban Johnson has ordered his umpires not to allow Altrock to pitch for the Washington Club. Griff says he will send him in soon. When he does some umpire will have to forfeit a game against him. Then Johnson will be forced to fine Griffith $1,000. "Then he'll have to collect the thousand," says Griff. "Fine chance."

* * *

George Stovall admits that Ban Johnson was right in soaking him for the Ferguson incident and says he will not let it happen again.

* * *

Vincent Campbell, ex-Vanderbilt football star, later with the Pirates and Braves, is said to be slated for a berth with the St. Louis Federal League Club—which sounds improbable.

* * *

Jack O'Connor's telephone bill is $20 daily. He is searching for players for his Federal League team but nobody seems to want his game.

* * *

Enos Kirkpatrick is head substitute infielder for the Brooklyn team these days, with a chance that he may land a regular job soon.

* * *

The Giants are handicapped by Red Murray's weak batting. Old Sunset Top is apparently an in-and-outer.

* * *

Buffalo and Milwaukee may go in to Federal Circuit. Then, if Los Angeles, Nome and Tampa were added it would make a nice little circuit—for the railroads.

DO YOU ITCH?
If so, use Tetterine. It cures eczema, ground itch, ringworm, itching piles, infant sore head and all other skin troubles. Read what C. B. Rauc, Indianapolis, says:
Enclosed find $1. Send me that value in Tetterine. One box of Tetterine has done more for eczema in my family than $50 worth of other remedies I have tried.
Use Tetterine
It relieves skin trouble that has baffled the best medical skill. It will cure you. Get it to-day—Tetterine.
50c at druggists, or by mail.
SHUPTRINE CO., SAVANNAH, GA.

Make State and County tax returns now. Office corner Pryor and Hunter Streets. T. M. Armistead, Tax Receiver.

606 SALVARSAN
914 Neo Salvarsan

The two celebrated German preparations that have cured permanently more cases of syphilis or blood poison in the last two years than has been cured in the history of the world up to the time of this wonderful discovery. Come and let me demonstrate to you how I cure this dreadful disease in three to five treatments. I cure the following diseases or make no charge: Hydrocele, Varicocele, Kidney, Bladder and Prostatic Trouble, Lost Manhood, Stricture, Acute and Chronic Gonorrhea, and all nervous and chronic diseases of men and women. Free consultation and examination. Hours: 9 a. m. to 7 p. m.; Sunday, 9 to 1.
DR. J. D. HUGHES
16½ North Broad St., Atlanta, Ga.
Opposite Third National Bank

Highlands of Ontario
Low Round Trip Fares from Chicago
Muskoka Lakes $15.95
Timagami . $21.60
Algonquin Park $18.75
Nipissing . . $19.25
GRAND TRUNK RAILWAY SYSTEM
French River . $19.10
Georgian Bay . $15.65
Lake of Bays . $16.95
Kawartha Lakes $15.90
They will soothe your nerves, drive away the blues, clear the cobwebs off your brain and strengthen your physical make-up. They will prepare you as nothing else will for a return to drudgery and routine. Canada awakens in you a love for the beautiful and sublime in Nature; you need not travel farther in search of Nature's chiefest pearl. You should see it. Unspoiled Wilderness for its own sake and for your own sake!
Write to-day for comprehensive, illustrated guide-books issued for free distribution by the Grand Trunk, the double tracked highway to the Highlands of Ontario and also Montreal, Quebec (St. Lawrence River en route), Portland, Boston, Old Orchard, New London, New York and Niagara Falls.
Address J. D. McDonald, Assistant Gen'l Pass. Agent, Grand Trunk Railway System, 113 W. Adams St., Chicago, Ill.

SUMMER FARES.
Lake, Mountain and Seashore Resorts.

Daily on and after May 15 the Central of Georgia Railway will have on sale at its principal ticket offices round trip tickets at reduced fares to summer resorts in the North, South, East and West, and to New York, Boston, Baltimore and Philadelphia via Savannah and steamships. For total fares, conditions, train service, etc.,

ASK NEAREST TICKET AGENT CENTRAL OF GEORGIA RAILWAY, or write to W. H. Fogg, District Passenger Agent, Atlanta, Ga. Adv.

REFEREE SMITH TELLS OF FATAL TITLE BATTLE

By Ed. W. Smith,

(Referee Pelky-McCarty Fight, Sporting Editor Chicago American.)

CALGARY, ALBERTA, May 26.—Medical testimony at the Coroner's inquest at 4 p. m. today on the remains of Luther McCarty, who fell dead in the first round of his glove contest Saturday with Arthur Pelky, will, it is said, tend to show that McCarty's neck was dislocated and that this injury brought about the fighter's collapse. The physician who spent most of Sunday in an examination of the big boxer's body would not say directly what he had discovered, being bound by law not to divulge anything in advance of his testimony before the Coroner's inquiry.

There was nothing the matter with the heart. Since there was hardly a blow struck that could have inflicted an injury of that nature, there will probably be a lot of contradiction at the inquest. Everybody connected with the affair has been summoned.

All hands have agreed now that McCarty, while known to be in grand condition to all outward appearances the day before, did not look exactly right when he shaped up for the opening round. During some of the preliminary bouts he sat among the newspaper men and was jolly enough, but after he got into the ring his face took on a pasty, drawn expression and though he laughed and kidded with his helpers it was apparent that he was not quite himself.

McCarty Was Not Right.

What little boxing he did was rather to the bad side and his missing was ridiculously wide and amateurish. Just before he toppled over to the floor, he had missed an opportunity of landing his famous uppercut as Pelky fell forward, wide open, into a clinch. Luther never made a move and Billy McCarney yelled at him angrily. Luther merely winked at his manager and about fifteen seconds later was stretched at full length on the floor, dying quickly.

There never was a more dramatic ending to a battle and the general effect was heightened by the presence of a minister of the Gospel, the Rev. Walker, who made an address to the crowd asking for fairness in all manly sports and likening the ring contest to the ordinary man's daily battle in life.

It appears now that McCarty had talked often with Walker and they had become very friendly. It was at Luther's behest that Walker was present at the contest. During the address, McCarty, while having his gloves adjusted by Trainer Sears, listened attentively. Sears asked him several times if the gloves fit him and were all right, and he did not reply at all. Sears finally having to speak sharply to him.

McCarney will take the McCarty remains East, within the next two days. He received wires from Luther's father at Cynthiana, Ky., and Luther's wife at Moorhead, Minn., giving him full authority to act. The wife is on her way here to accompany the body East. The burial will be at Piqua, Ohio, and probably within a week.

Sister Predicted Death.

In looking through McCarty's effects to-day, McCarney found a letter from the young man's sister fearing some such fate for her brother. The letter was dated April 14, and warned him that he might be knocked out at any time and never regain consciousness.

Despite the great interest displayed in the affair, there was a gate of less than $9,000, which just about cleared Promoter Tommy Burns. McCarney was guaranteed $5,000, with the privilege of taking half the gross.

McCarty did most of his banking in Frisco and has an account of $10,000 there now. He never carried more than $50 in his pocket.

McCarney has aged greatly in the last 24 hours and the strain certainly is telling on him. He has received hundreds of telegrams from all over the country, many of them offering all kinds of assistance.

Arthur Pelky, the man who faced McCarty in the fatal battle, is 28 years old and a native of Chatham, Ont. By trade he is a millwright, having worked for years in the cotton mills around the country. He calls Detroit, Mich., his home now. He has been married four years and his wife is here with him. Mrs. Pelky was hysterical when she met her husband after the battle, but the joy was short-lived, for 20 minutes afterward they received word that McCarty was dead and that Pelky was under arrest.

Pelky got seven offers of vaudeville engagements within an hour after the result of the contest had been flashed over the country. He did not consider any of them. To-day he announced gloomily and with tears in his eyes, that he had fought his last fight and would never put on another glove.

GEORGIAN SPORTS COVERED by EXPERTS

Now the Question Is, Where Did Jeff Go? By "Bud" Fisher

Much Interest in College Sports

Keenness of Rivalry Is Cause

By J. W. Heisman.

(Famous Tech Coach.)

THE total attendance for the four games of the Tech-Georgia series was something over 15,000 people. A trifle staggering, eh? Not a club in the Southern League but would be delighted to have that attendance for four successive games.

For one thing it shows that the public is coming to take more and more interest in college games and sports. Whether specially interested in the teams or not most everybody is coming to understand that college games are "for blood" and that when they go to one they may expect to witness an encounter in which each player is going to "do his durndest" in the endeavor to win. And that's what people like to see.

Tech-Georgia Hot Rivals.

Still it might as well be admitted that no other college games in the entire South draw anything like the way these Tech-Georgia games do. They have come to possess certain special magnetic powers all their own. The keenness of the rivalry is not alone sufficient to account for it, because other colleges in other sections have been as hot rivals yet could never draw any crowds like this. Neither do the crowds go on in the hope or expectation that a grand riot would —or might result—as some have alleged. For the last three years there has been no more danger of anything of this sort happening than if either of them were playing Sewanee or Mercer, yet the attendance has steadily increased each of the three past years.

The main factor, in my opinion, why people go in such numbers to these particular games is that they can always count on seeing some real ball games, no matter what the records of the two teams may have been up to that time. In other words, they go because you just can't tell anything for sure about their outcome; and the very uncertainty is the magnet

Fans Get Enthused.

To be sure due allowance must also be made for the fact that here one gets the annual refreshing glimpse of just what college life is like, with its songs and yells, its bands and colors, its enthusiasm and inspiration that makes the blood of even the most indifferent beholder run riot through the veins. It takes us all back; it gives to us all that one touch of nature (or of high life—whichever you prefer) that is alone worth three times the admission price.

On the night that Tech had won her third game from Georgia, and with it the series, the student body and the friends of the school after parading awhile had finally come to a halt at the corner of Whitehall and Alabama Streets for the usual purpose of holding some speeches on the steps of the Atlanta National Bank. This, of course, resulted in a complete blockade of traffic, and the policemen stationed there were led a perfect dog's life trying to keep the sidewalks and street car lines open. Their best efforts were practically without result as the boys paid absolutely no attention to their threats, requests or commands. Finally one of them, with the perspiration streaming down his face, faltered out in a broken, pleading voice: "Aw, boys, for —— sake, please go on up to the Piedmont awhile and give us a little rest down here!"

College Stars for Pirates.

I observe by the press despatches that Messrs. Ezell, of Clemson, and Davenport, of Auburn, are both to report to the Pittsburg National League club immediately at the close of their respective college sessions. I wish merely to remark, sotto voce, that it affords me gratification—ahem!—to note that the Pittsburg scouts have been perusing my all-Southern. Of course some low sneak will not be lacking to, er-ah-hint that I happened to hear that Pittsburg was going to sign these young men before I wrote up my all-Southern. Rubbish! flubdub! and nothing of the sort! I will merely say that this could not have been, for the simple reason that I had both these players slated in my mind's eye for the all-Southern this year over a year ago. And there you are. Well, well, as I was saying—

On the evening of the afternoon that Georgia won her first and only game from Tech, a gentleman standing at Five Points overheard two others discussing some particular features of the game that they had witnessed. At the first lull in their talk he butted in with, "Excuse me, but who won the game to-day?"

"Georgia," was the reply.

"Well, thank the Lord for that! Maybe I'll get some sleep to-night."

Puzzle: Tell what section of the State of Georgia that gentleman lived and tried to sleep in.

YANKEES AND CLEVELAND TRADE DIAMOND WARRIORS

CHICAGO, May 26.—Manager Birmingham, of the Cleveland club, announced to-day that he had put over a deal with the New York Americans whereby Peckinpaugh, one of the utility infielders, was traded to the Yanks for Lelivelt, outfielder, and Stumpf, infielder. Lelivelt will be used, according to Manager Birmingham, in the role of pinch hitter. He did not say what disposition would be made of Stumpf, but the general impression is that he will be sent to the American Association.

BRANNIGAN VS. M'CUE.

MILWAUKEE, WIS., May 26.—Matty McCue, Racine's knocker out, will be put to the test here to-night when he hooks up with Patsy Brannigan, of Pittsburg, in a ten-round contest before the South Side Athletic Club at Elite rink.

Nearly everybody in Atlanta reads The Sunday American. YOUR advertisement in the next issue will sell goods. Try it!

ZBYSZKO HURT IN MAT BOUT WITH LEMARIN

MONTREAL, May 26.—Stanislaus Zbyszko, the Polish wrestler, is suffering from a fractured skull and other injuries as a result of a plunge from the ring to the floor and alleged fouling tactics used by his opponent, Constant Lemarin, in a match here last night. It is not believed that his injuries will prove fatal.

The men had been wrestling only a few minutes when they plunged from the ring. Zbyszko received a bad cut over his left eye in the fall and the referee had to call time and have the wound stitched, as the blood from it had completely covered the wrestlers.

When hostilities began again the Pole was the aggressor. He had secured a partial crotch and reverse half-Nelson when the Frenchman, it is alleged by the referee, fouled Zbyszko so fiercely that the contest was stopped and the decision awarded the Pole.

Zbyszko rose to his feet, but tottered and fell unconscious. He was taken to a hotel and an examination by the doctors disclosed a fractured skull. Zbyszko was to have met George Lurich, the Russian wrestler, next Wednesday in New York City.

GRAHAM'S BOUT WITH MANAGER COSTS HIM JOB

AS a result of a red-hot run-in between Bill Smith anad Pat Graham, catcher, which followed the yanking of Pat out of Saturday's game, the latter will be let out by the local club. Chapman, a catcher from the Cincinnati club, will take Graham's place. Chapman has played two years with Topeka, fielding well and batting poorly.

Just how far the row between Bill Smith and Catcher Graham went is a club-house secret. When asked about it, the other players look wise and say nothing.

The fact that Graham's dismissal came right on top of the incident indicates that it was moderately serious.

During Bill Smith's career as manager he has had many stormy interviews with ball players, including the time Red McMurray clawed away several square feet of his cuticle in a bickering that occurred while the team was on foreign soil.

The local club house has been the scene of several short, feverish fights —most notable of which was the run-in between Otto Jordan and Paul Sentell.

Germany Alarmed by Invasion of U.S. Autos

Special Cable to The Atlanta Georgian.

BERLIN, May 26.—German manufacturers are watching with concern the increasing demand for American automobiles.

Reports from the motor trade for the eight most active months of the season just closed show that nearly 300 automobiles of American make were sold in Germany. In the corresponding eight months in 1912 only 89 automobiles were imported; in 1911 only 50.

FIREBUG TOUCHES OFF THE FATAL FIGHT ARENA

CALGARY, ALBERTA, May 26.—As a sensational climax to the sensational developments of the last 36 hours, Tommy Burns' fighting arena, where Luther McCarty lost his life Saturday, was touched off by a firebug early to-day and completely consumed. The caretaker, his wife and two children barely had time to escape the trap. Inside of twenty minutes there was not a piece of the place as big as a toothpick left.

The firebug set the torch in the northeast corner, which was Pelky's corner in the fatal contest, and as there was a twenty-mile breeze sweeping over the hill on which the structure was located, it took but a short time for the place to be wrapped in flames that shot a hundred feet into the air.

"Capple" Smart, chief of the fire department and at one time referee of the glove contests around Calgary, took several pieces of apparatus within a short distance of the place, but saw at a glance the hopelessness of the case, as there was no water for blocks around.

So the firemen merely contented themselves by putting out the prairie fires that were started and then watching the building go. Burns lives but a short distance from the arena and was one of the first on the scene. He said he had no idea who could have done the thing, but supposed naturally it was some enemy. He says it cost him $7,000 to build the place, and that it was insured for $5,000. He has no idea of rebuilding the place.

PHILIP SIDERSKY TO GIVE FOUR LECTURES ON ISRAEL

Philip Sidersky, a Jew, converted to the Presbyterian Church, will deliver stereopticon lectures at Atlanta churches this week on the subject of "Israel Among the Nations," as follows: Tuesday night, First Baptist; Wednesday night, Central Presbyterian; Thursday night, Second Baptist; Friday night, First Presbyterian.

The Sunday American goes everywhere all over the South. If you have anything to sell The Sunday American is "The Market Place of the South." The Sunday American is the best advertising medium.

BASEBALL SUMMARIES

SOUTHERN LEAGUE.

Games Monday.

New Orleans at Atlanta, Ponce DeLeon. Game called at 3:45 o'clock.
Montgomery at Birmingham.
Mobile at Chattanooga.
Memphis at Nashville.

Standing of the Clubs.

	W.	L.	Pc.		W.	L.	Pc.
Mobile	20	15	.667	Chatta.	20	21	.488
N'ville	22	19	.537	Mont.	20	21	.488
Atlanta	21	20	.513	B'ham	17	21	.447
M'phis	21	20	.513	N. Or.	13	27	.325

Sunday's Results.

Mobile 4, New Orleans 3.
Memphis 4, Montgomery 2.
Nashville 6, Chattanooga 0.

NATIONAL LEAGUE.

Games Monday.

New York at Boston.
Philadelphia at Brooklyn.
Cincinnati at Pittsburg.
St. Louis at Chicago.

Standing of the Clubs.

	W.	L.	Pc.		W.	L.	Pc.
Phila.	21	7	.750	Ch'cago	18	17	.514
B'klyn	19	13	.594	P'burg	16	19	.457
St. L.	18	16	.529	Boston	10	17	.370
N. York	15	14	.517	C'nnati	10	24	.294

Sunday's Results.

Chicago 9, St. Louis 2.
Cincinnati 1, Pittsburg 0.

AMERICAN LEAGUE.

Games Monday.

Detroit at St. Louis.
Chicago at Cleveland.
Washington at Philadelphia.
Boston at New York.

Standing of the Clubs.

	W.	L.	Pc.		W.	L.	Pc.
Phila.	21	9	.700	Boston	14	19	.424
C'land	24	12	.667	Detroit	15	22	.405
W'gton	18	13	.581	St. L.	16	24	.400
Ch'cago	21	16	.568	N. York	9	23	.281

Results Sunday.

Detroit 7-8, St. Louis 4-6.
Cleveland 8, Chicago 1.

SOUTH ATLANTIC LEAGUE.

Games Monday.

Savannah at Charleston.
Albany at Columbus.
Macon at Jacksonville.

Standing of the Clubs.

	W.	L.	Pc.		W.	L.	Pc.
S'v'nah	25	7	.781	J'ville	16	16	.500
C'l'bus	17	15	.531	W'ston	13	19	.406
Macon	15	15	.500	Albany.	8	22	.267

Sunday's Results.

No games scheduled.

EMPIRE STATE LEAGUE.

Games Monday.

Brunswick at Cordele.
Waycross at Thomasville.
Americus at Valdosta.

Standing of the Clubs.

	W.	L.	Pc.		W.	L.	Pc.
V'dosta	13	8	.619	W'cross	10	11	.476
Cordele	12	9	.571	B'wick	9	12	.429
Th'ville	11	10	.524	Am'cus	8	13	.381

Sunday's Results.

No games scheduled.

GEORGIA-ALABAMA LEAGUE.

Games Monday.

Newnan at Gadsden.
Opelika at Anniston.
LaGrange at Talladega.

Standing of the Clubs.

	W.	L.	Pc.		W.	L.	Pc.
Gad'den	11	7	.611	Ann'ton	8	9	.470
Newnan	11	7	.611	Opelika	8	9	.470
T'dega	9	8	.529	LaGr'ge	5	12	.294

Sunday's Results.

No games scheduled.

OTHER RESULTS.

American Association.

St. Paul 1, Toledo 0.
Columbus 2, Milwaukee 1.
Kansas City 1, Louisville 0.
Minneapolis 3, Indianapolis 0.

International League.

Newark 2, Baltimore 1.
Jersey City 2, Providence 0.
Toronto-Montreal, postponed; rain.
Only three games scheduled.

Federal League.

Cleveland 3, St. Louis 1.
Indianapolis 4, Covington 1.
Covington 3, Indianapolis 1.

Texas League.

Beaumont 4, Galveston 3.
Austin 3, Waco 2.
Fort Worth 3, Dallas 2.
San Antonio 2, Houston 1.

Everybody in Town At Public Worship

CINCINNATI, May 26.—Probably not since the days of the Pilgrim Fathers have the citizens of a town fastened their latchstrings on the outside of every door on Sunday morning and gone in a body to public worship. This is what the town of Wyoming, O., did Sunday.

Every person in the town went to church. Pink placards pasted up all over the village issued a general call and every one of its 1,700 inhabitants responded.

Tenth District Commencement.

AUGUSTA.—The annual commencement of the Tenth District Agricultural College will be held at Granite Hill on Tuesday. The commencement sermon was preached Sunday by Dr. E. J. Forrester, of Mercer University. The address on Tuesday will be made by Joseph S. Reynolds, of Augusta.

$25,000 PURSE OFFERED FOR RITCHIE-WELSH BOUT

EDMONTON, May 24.—Edmonton A. C. announced it will offer $25,000 for title bout, July 1, between Freddie Welsh and Willie Ritchie. Pollock has accepted. Pollock also wired McCarey and Coffroth offering to let Welsh meet Ritchie in California, winner to take all and a $5,000 side bet. Welsh will pick up $9,000 soft money in four Western Canada bouts.

PAPE QUITS BASEBALL.

BUFFALO, N. Y., May 26.—Larry Pape, former member of the champion Boston American League team, and since January 1 on the Buffalo International League pitching staff, has quit baseball and will return to his home in Pittsburg, where he will take up his former occupation as an electrician. Pape's decision was announced when President Stein informed him that he was to be farmed out to a Canadian League Club.

Confederate Veterans' Reunion
CHATTANOOGA, TENN.

For the accommodation of the Veterans and their friends, the Western and Atlantic Railroad will operate trains Atlanta to Chattanooga on May 26, to leave Atlanta as follows:

8:00 A. M.
8:35 A. M.
2:00 P. M.
2:15 P. M.
3:00 P. M.
4:50 P. M.
8:50 P. M.

Round-trip tickets will be sold Atlanta to Chattanooga and return at rate of $3.00. Tickets will be on sale May 24 to 28, inclusive, and for trains scheduled to arrive Chattanooga before noon of May 29, with return limit June 5, with an extension by deposit at Chattanooga to June 25.

C. E. HARMAN,
General Passenger Agent.

BASEBALL
TO-DAY
New Orleans vs. Atlanta
Ponce DeLeon Park 3:45 o'Clock

ATLANTA 3 MATS. MON. WED. SAT. 25c
All This Week
Miss Billy Long Co.
ST. ELMO
By Request
Nights 15c, 25c, 35c, 50c.

BIJOU MATINEE TO-DAY TONIGHT 7:30 & 9
JOS. E. HOWARD'S
THE DISTRICT LEADER
TABLOID MUSICAL COMEDY
10c ADMISSION RESERVED SEATS 10c

FORSYTH Matinee To-day 2:30 To-night 8:30
THE IRISH QUEEN MAGGIE CLINE
The Great Howard-Madden & Fitzpatrick Caesar Nes
NEXT WEEK LILLIAN SHAW

White City Park Now Open

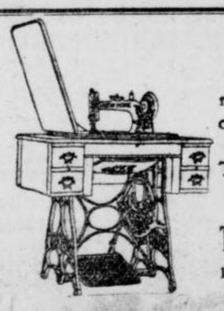

"NEW HOME"---1018-S

See this latest expression of present-day requirements and BUY it. Also NEEDLES, our make, for all machines.

We RENT—sale rebate---and repair. Try us.

Call, write, or use either phone.

The New Home Sewing Machine Co.
10 Equitable Bldg. (Hall and Edgewood Ave. Entrances)

MONEY
LOANED TO SALARIED MEN AT LAWFUL RATES
ON PROMISSORY NOTES
Without Endorsement
Without Collateral Security
Without Real Estate Security
NATIONAL DISCOUNT CO.
1211-12 Fourth National Bank Bldg.

While on the Pacific Coast read the
San Francisco Examiner

ANOTHER SENSATION

"SEE THE MONSTER"

Go to Piedmont Avenue and Decatur Street this afternoon from 4 to 6 o'clock and see the monster tapeworm captured alive yesterday by the GREAT MILLER REMEDIES. These great remedies have been advertised by Johnson's Big Free Show in Atlanta for the past six weeks—see the big show—"All Free"—ten performances each night at Peters and Haynes Streets. Don't miss seeing this live monster tapeworm taken from Mr. J. T. Frazier, 175 Mason and Turner Avenues. Hundreds saw this worm yesterday (Sunday). It is the talk of the city. On exhibition at Piedmont Avenue and Decatur Street afternoons, from 4 to 6. And at the Big Free Show each night at Peters and Haynes Streets, 7:30 P. M. After seeing this live tapeworm, see our Big Free Show. And if sick try The Great Miller Remedies.

THEY ARE BENEFITING HUNDREDS OF ATLANTA PEOPLE

THE GEORGIAN'S MAGAZINE PAGE

Daysey Mayme And Her Folks

By FRANCES L. GARSIDE.

IT is not given to the grosser masculine sex to understand the full significance to the world when a class of girls step through the school door with diplomas in their hands.

Of materialistic minds, they see only another batch of girls to hang around home till they are married off. They see only girls in white dresses; some pretty, some ugly, some serious and the majority giggly, but all just girls who are great bores because they know so much they don't know anything.

A Big Task.

The editor, realising that such a great event as a commencement merited the work of an appreciative mind, detailed Daysey Mayme Appleton to write up the graduation exercises of the Parthenon High School, a task for which she felt well-fitted, having only recently delivered a commencement address to a world that waited outside her school room door.

"There were twenty-seven girls in the class that was graduated from Parthenon High School last evening," she wrote, "and the audience that sat spellbound through twenty-seven orations and essays till 1:30 next morning regretted there were not more.

"Every problem to which mankind is heir was solved, from the tariff to eugenics. Though a tunnel has been completed through the Alps, making it no longer necessary for the graduate to inspire us to greater efforts by telling us that 'Beyond the Alps lies Italy,' such encouragement was not lacking, and again we crossed the Alps, surmounting every obstacle that lay in our way.

"Demosthenes was excelled; Socrates was rolled into oblivion by the superior wisdom of the class; Euphrides, Aristotle, Confucius, Solomon, Lincoln and all who have left names that blazed in history were extinguished by the flood of wisdom that poured forth last night. Had Napoleon been present he would have learned of his great mistake; Moses could have sat at the feet of last night's class, and Atlas never again will have to bear the burden of the world alone.

"They conquered the superstition of the ages; their souls soared superior to mundane considerations; a perfect constellation of talent and genius, they shone in the heavenly firmament as guiding lights to a world groping in a labyrinth of darkness.

"They showed by the depth of their investigation, the eloquence of their delivery, the mastery of their style, and the intrepidity of their bearing that at last the world has found a deliverer!

Many Deliveries.

"A deliverer, did I say? Nay, it has found twenty-seven of them!"

With the report of the commencement Daysey Mayme sent a personal note to the editor.

"I regret," she wrote, "that I lack words in which to express the stupendous importance that last night's commencement bears to the world."

Served Him Right.

THE following story of an English nobleman now deceased was recently told in a West End club:

"The Duke was once in church when a collection was announced for some charitable object. The plate began to go round, and the Duke carefully put his hand into his pocket and took out a florin, which he laid on the pew before him ready to be transferred to the plate.

"Beside him sat a little snob, who, noticing this action, imitated it by ostentatiously laying a sovereign alongside the ducal florin. This was too much for his Grace, who dipped his hand into his pocket again and pulled out another florin, which he laid by the side of the first. The little snob followed suit by laying another sovereign beside the first. His Grace quietly added a third florin, which was capped by a third sovereign on the part of the little snob. Out came a fourth florin to swell the Duke's donation, and then the little snob triumphantly laid three sovereigns at once upon the board. The Duke, not to be beaten, produced three florins.

"Just at this moment the plate arrived. The little snob took up his handful of sovereigns, ostentatiously rattled them into the plate, and then turned defiantly toward his rival, as if he would say, 'I think that takes the rise out of you.'

"Fancy his chagrin when the Duke, with a grim smile, put one florin into the plate, and quietly swept the remaining six back into his pocket!"

IS FASHION'S LATEST, THE "I. C. U." WAIST, A DISAPPOINTMENT?

This costume is decidedly less startling than its advance notices gave reason to believe. The "diaphanous" waist loses most of its "diaphanousness" by the wearing of much under-trimming, and the new skirt, with the slit filled in with accordion-plaited silk, shows less of silken hosiery than the present modes.

THE "I C U" waist, the very latest in feminine apparel, has reached the United States from Paris. With it came the modified split-skirt—second cousin to the modified Marathon—because you can run in 'em.

Both are important, we are told, but neither is anywhere near as startling as the first descriptions from the French capital had led us to—ahem—hope they might be.

The cable dispatches had it that the new waist was a "diaphanous"—magic word—affair that had the old peek-a-boo so faded that even the "peek" was taken out of it. Imagine the fame of the dressmaker that could claim the reputation as being the one that had taken the peek out of "peek-a-boo."

We were told in the dispatches that the new waist "had a transparent body, generally made of the filmiest mousseline de soie, the only opaque material used being a silk sash around the waist; the rest, sleeves included, being of absolutely transparent material, in some cases so much so as to indicate a wish on the part of the wearer to outdo the most daring fashion of the directoire period."

The real thing has come, but it is not at all startling in the way expected.

There is worn under the transparent waist, beside the girdle described, a delicately embroidered intimate garment, besides a heap of ribbons and such—a he-reporter is doing this word daubing—so that the grand ensemble is artistic, sensible and a continual delight to the eye.

As for the new skirt, it, also, will be disappointing to the "lookers." The lines of this garment are not changed in the new model. The narrow width at the knees is to be maintained, and therefore there must be some allowance made for my lady to do her Westoning. The allowance is there. Yes, it is a longer and wider slit.

Thought Them Samples.

A young man who had spent his life in a country village came to New York to seek his fortune. On the day of his arrival he walked into a restaurant and ordered dinner.

The waiter brought the meal in all those little side dishes sacred to restaurant keeping, and arranged them in tempting array around the young man's plate.

For half an hour he sat and looked at the untouched dinner, until, overcome by hunger, he called the waiter, who had been watching him wonderingly, and said:

"Look here, mister, if you don't hurry and bring my dinner I'll eat up your samples."

WITHIN THE LAW

Copyright, 1913, by the H. K. Fly Company. The play "Within the Law" is copyrighted by Mr. Veiller and this novelization of it is published by his permission. The American Play Company is the sole proprietor of the exclusive rights of the representation and performance of "Within the Law" in all languages.

By MARVIN DANA from the Play by BAYARD VEILLER.

TO-DAY'S INSTALLMENT.

He would not believe that the girl did not care for him. Whatever had been her first purpose of using him only as an instrument through which to strike against his father, whatever might be her present plan of eliminating him from her life in the future, he still was sure that she had grown to know a real and lasting affection for himself. He remembered startled glances from the violet eyes, caught unawares, and the music of her voice in rare instants, and these told him that love for him stirred, even though it might as yet be but faintly, in her heart.

Out of that fact he drew an immediate comfort in this period of his misery. Nevertheless, his anguish was a racking one. He grew older visibly in the night and the day. There crept suddenly lines of new feeling into his face, and, too, lines of new strength. The boy died in that time; the man was born, came forth in the full of his steadfastness and his courage and his love.

The father suffered with the son. He was a proud man, intensely gratified over the commanding position to which he had achieved in the commercial world, proud of his business integrity, of his standing in the community as a leader, proud of his social position, proud most of all of the son whom he so loved.

Realized His Son's Love.

Now, this hideous disaster threatened his pride at every turn—worse, it threatened the one person in the world whom he really loved. Most fathers would have stormed at the boy when pleading failed, would have given commands with harshness, would have menaced the recalcitrant with disinheritance.

Edward Gilder did none of these things, though his heart was sorely wounded. He loved his son too much to contemplate making more evil for the lad by any estrangement between them. Yet he felt that the matter could not safely be left in the hands of Dick himself.

He realized that his son loved the woman—nor could he wonder much at that. His keen eyes had perceived Mary Turner's graces of form, her loveliness of face. He had apprehended, too, in some measure at least, the fineness of her mental fiber and the capacities of her heart.

Deep within him, denied any outlet, he knew there lurked a curious, subtle sympathy for the girl in her scheme of revenge against himself. Her persistent striving toward the object of her ambition was something he could understand, since the like thing in different guise had been back of his own business success.

He would not let the idea rise to the surface of consciousness, for he still refused to believe that Mary Turner had suffered at his hand unjustly. He would think of her as nothing else than a vile creature, who had caught his son in the toils of her beauty and charm for the purpose of eventually making money out of the intrigue.

Gilder, in his library this night, was pacing impatiently to and fro, eagerly listening for the sound of his son's return to the house. He had been the guest of honor that night at an important meeting of the Civic Committee, and he had spoken with his usual clarity and earnestness in spite of the trouble that beset him. Now, however, the regeneration of the city was far from his thought, and his sole concern was with the regeneration of a life, that of his son, which bade fair to be ruined by the wiles of a wicked woman. He was anxious for the coming of Dick, to whom he would make one more appeal. If that should fail—well, he must use the influences at his command to secure the forcible parting of the adventuress from his son.

"Dick at Last," He Muttered.

The room in which he paced to and fro was of a solid dignity, well fitted to serve as an environment for its owner. It was very large and lofty. There was massiveness in the desk that stood opposite the hall door, near a window. This particular window itself was huge, high, jutting-in octagonal, with leaded panes. In addition, there was a great fireplace set with tiles, around which was woodwork, elaborately carved, the fruit of patient questioning abroad.

On the walls were hung some pieces of tapestry, where there were not bookcases. Over the octagonal window, too, such draperies fell in stately lines. Now, as the magnate paced back and forth, there was only a gentle light in the room from a reading lamp on his desk.

The huge chandelier was unlighted.

. . . . . It was even as Gilder, in an increasing irritation over the delay, had thrown himself down on a couch which stood just a little way within an alcove, that he heard the outer door open and shut. He sprang up with an ejaculation of satisfaction.

"Dick at last!" he muttered.

It was, in truth, the son. A moment later he entered the room and went at once to his father, who was standing waiting, facing the door.

"I'm awfully sorry I'm so late, Dad," he said simply.

"Where have you been?" the father demanded gravely. But there was great affection in the flash of his gray eyes as he scanned the young man's face, and the touch of the hand that he put on Dick's shoulder was very tender. "With that woman again?"

The boy's voice was disconsolate as he replied:

"No, father, not with her. She won't see me."

The older man snorted a wrathful appreciation.

Gilder Was Impressed.

"Naturally!" he exclaimed with exceeding bitterness in the heavy voice. "She's got all she wanted from you—my name!" He repeated the words, with a grimace of exasperation. "My name!"

There was a novel dignity in the son's tone as he spoke.

"It's mine, too, you know, sir," he said quietly.

To Be Continued To-morrow.

BACHELOR WHO WOULD BE A JILT

He Thought He Was in Love, Proposed, Was Accepted, and Now He Is Sorry

By DOROTHY DIX.

AN old bachelor, who in an unwary moment allowed himself to be captured by some skillful lady fisher of men, is wriggling on the hook and has appealed to me for assistance in getting free again.

He writes a doleful letter in which he says that although the girl to whom he is engaged is all that is nice and charming and would make some other man an admirable wife, he doesn't want to marry her or any other woman, because it will interfere with all of his old bachelor ways.

He is settled in his habits and he doesn't feel that he could change them to please a wife. For instance, it upsets him for the entire day to have anybody alter the position of his brushes on his chiffonier. And what he should do if he found a long hair in his comb he trembles to contemplate.

Also of an evening he likes to sit by himself and smoke his pipe in silence, an amusement which in his opinion is a million times more pleasurable than listening to the chatter of any wife. He dreads to think of this unsociable custom being broken up, and he palpitates with horror lest he should not only get a wife who would want to talk and be talked to of an evening, but who might put the taboo on pipes altogether.

Wants Advice.

The poor fellow is in a terrible dilemma, and he asks me what I think he should do under the circumstances.

My advice to him is to break off the engagement, not for his own sake, but in common humanity to the girl. He has become fossilized, and fossils have no business getting married. Their proper place is on a shelf in a museum, or at a seat at a-club window, and not in cluttering up the holy estate.

What would a young and blooming girl, full of vitality and enthusiasm, brimming over with interest in life, do with a man who was nothing but a bunch of peculiarities and crankiness? A woman with "ways" is bad enough, goodness knows, but heaven help the poor girl who marries a man with "ways." There are many men who are hard to live with, but the sissy man with all sorts of little finicky habits has gotten all the balance of them beaten a city block.

However, I commend my correspondent for one thing. He is candid and honest with himself and with the girl. He knows he wouldn't make a good husband, and he warns the girl of his cantankerousness before marriage instead of waiting to let her find it out afterward when it is too late.

This is, at least, playing the game squarely, and it's a pity that more men don't show the same sportsmanlike attitude toward matrimony. If they did, there would be fewer marriages, but happier ones.

For example, the man who is stingy and who feels as if he were parting with his life blood every time he spends a nickel, knows very well that matrimony isn't going to work any

DOROTHY DIX.

miracle in him that will make him generous. He is perfectly aware of how grudgingly he is going to pay his family expenses. Why shouldn't he emulate the example of my correspondent and be frank with the woman he asks to marry him? He might say to her when he popped the question, "I love you, kid, but oh, my pocketbook!"

That would give the girl a chance to know the difficulties she was sure to confront in matrimony, and if she thought she would not enjoy corkscrewing money out of a tightwad husband, she could decline the job. But the man never says a word to her concerning his miserly habits, and so the poor, ignorant girl goes blundering along into a lifetime of begging and coaxing for pennies, and of getting scolded because she can't run a house on air.

Certainly the man who does not like to talk, or to be talked to, and who has the fixed habit of spending his evenings in solitude over pipe and paper, is in honor bound to warn the woman he marries that that is what she has got to expect if she becomes his wife. And, believe me, there would be a mighty falling off in the ringing of wedding bells if girls knew how often they were getting a dummy instead of a live husband.

You see the poor things marry for companionship. They dream of the jolly times they are going to have going about with their husbands, or the dear heart-to-heart talks they are going to enjoy across their own drop light, and when they find out that hubby is always too tired to go out to any place of amusement, and that his entire stock of domestic conversation consists of a few grunts, they get the jar of their lives and wonder why they left their happy homes for this.

Nor is it very lively for a woman to spend the evening at home alone because her husband has the club habit and prefers to play poker with a lot of men to making himself agreeable to his wife. Few girls have to marry in this day for support. They have a good home, or else they can make one for themselves. Also, they have their friends and amusements, and there is nothing meaner, nor crueller, for a man to do than to take a young woman out of her own gay and pleasant environment and dump her down in a strange place and leave her by her lonely. Unless he means to bear her company and to make her life happy and cheerful he has no right to marry her.

Another Don't.

Likewise, the man who knows himself to be fickle, and that his errant fancy is snared by every pretty face that passes, should give himself the benefit of the doubt and stay single. He shouldn't marry to tear his wife's heart with jealousy.

And no man should marry until he has finished sowing his wild oats crop. As long as man wants to run with the boys, and come home at all hours of the night, he should be humane enough not to inflict on an innocent woman the sad lot of the drunkard's wife.

In a word, unless a man can make up his mind to change his habits, if they are bad ones, and adapt his ways to those of the woman he marries, he should stay single.

.:. THE FIVE FRANKFORTERS .:.

A Romance of Great Wealth as Played by Money Kings

By KATHRYN KEY.

Copyright, 1913, by the New York Evening Journal Publishing Company.

TO-DAY'S INSTALLMENT.

"Money? He can have as much money as he wants for all I care."

"Come, sit where Grannie and I were this morning. It is so cosy talking across her dear little, round breakfast table—sugar and cream, sir?" She laughed at her mercy fancy.

"Don't Charlotte—that hurts," he said, in a voice that he tried to keep smooth and impassive. But the thought of pretty Charlotte in the gentle intimacy of the breakfast hour was almost more than his heart could bear.

Charlotte dismissed her game, since it appeared, for some reason which she could not fathom, to be most unwelcome. "Then if the Duke is welcome to our money—which is most important, I should think—what is it you object to?" There was a long pause—Jacob wondered dully how much a man might bear. "Oughtn't I to ask? Dear Jacob, shall we forget I tried to pry into your private—and, no doubt, very good—reasons?"

Jacob laughed roughly and unevenly—a laugh in which there was no mirth. "'My reasons.' I must tell you—I must. Little Charlotte, your fate is being sealed in that room upstairs. Now you know."

"My fate! But I do not understand! How does it concern me?"

"The Duke will ask for you in marriage—he is to marry you as part of the bargain—in return for the services our family is rendering him. It is all your father's clever idea. He is the cleverest of us all. He can turn almost anything to good account. Even his own daughter." So flowered the seed of bitterness Solomon had sown in Jacob's heart.

Charlotte answered with gentle earnestness: "You must not speak like that of my father. Remember that I love him—and although you and even I may not understand all he does—he loves me and he tries to do his best for me."

"So you will marry the Duke?" Jacob in turn questioned gently—but he had not dreamed that her love for her father would carry the girl so far—where, in truth, was her resentment at being the puppet for for use in her father's tremendous schemes? Charlotte did not answer.

Jacob spoke again: "You like him, don't you?" Masculine jealously suggested a solution of Charlotte's strange attitude. She must like the man, else how coud she so calmly take the great news of how her fate was being settled in the room above.

"I like him—yes. He is clever—more so than he pretends to be. And he has a kind heart, too—though he likes to appear bitter sometimes—but he ought to outgrow that. He is quite young." Charlotte spoke her thoughts aloud. In calm consideration of this most unexpected turn of events. But, after all, she was accustomed to her father's wizardry.

Life Had Been Easy.

"'Young'—'And handsome,'" said Jacob.

The girl continued in her train of thought. "Yes. He is handsome and he is not conceited.'

"In fact, he has a perfect character—as well as a grand position. What more could a girl of my people—of ANY people—want?"

Charlotte answered dreamily—the bitterness of her cousin's tone had not yet echoed its way into her consciousness. "It would be a very different life from what I have always pictured for myself." She paused a moment and looked at the man with whom she was so dispassionately discussing her marriage to another man. In his face she beheld the fires of an emotion far greater than she had ever known—or seen. Life had been lilies and roses and violets in a garden for Charlotte—of life's governing forces, of the roots from which the flowers—and we humans alike—spring she had known no real fact. Vaguely and dimly she sensed now in Jacob's burningly tender eyes something very big—very far and very real. Elemental, primitive love—the guardianship of a man for his mate. For a second the girl looked into Jacob's soul and then she spoke uneasily: "Why do you dislike the Duke so?"

"Because I am jealous of him!"

"Jealous?"

"Only because he is so self-possessed, and I am just the opposite! He makes me feel stupid, awkward. I know I am far beneath him. I have nothing against him, and just because I haven't I feel"——

"What? asked Charlotte very gently.

The boy's iron self-control broke. He buried his face in shaking arms and breathed one word, "Miserable."

A tender light broke over the girl's face. Another second of weakness on Jacob's part, and the course of lives might have been changed—little Princess Evelyn in Neustadt Castle, who knows what a man's strong feeling of family one-ness and family honor did for your gentle fate?

"What troubles you, Jacob? Let me help." The woman's tender heart spoke in the girl's tones—and Jacob knew that the victory lay with him, and his to choose what the victory must be.

To Be Continued To-morrow.

Serve Velva On YOUR Table

You can't know how really good Velva Syrup is, unless you serve it to your family—not at any one meal—but at all three. There's a *use* for Velva three times a day—on griddle cakes, muffins or biscuits in the morning, in dainty desserts at noon, in cakes and cookies at night. Besides that, you'll find that

VELVA

makes the best candies and fudge that you ever munched—chewy taffies, kisses, pulled candies and sugary sweets—and the fudge; you can't beat it, try as you will. Nearly a hundred ways of using Velva, the syrup in the red can—clean, sanitary, delicious. Send for the book of Velva recipes. No charge. Velva in the green can, too, if you prefer it. Both kinds, ten cents up, according to size.

Cranberry Sherbet

1 cupful Red Velva Syrup, 2 quarts cranberries, 6 lemons, 2 egg whites, 1 1-2 cupfuls sugar, 1 quart water. Cover the cranberries with water and boil until soft. Strain and add the syrup, sugar and lemon juice. Freeze, and when partly frozen add the whites of eggs and freeze to the desired consistency. This is excellent with turkey.

PENICK & FORD, Ltd.
New Orleans, La.

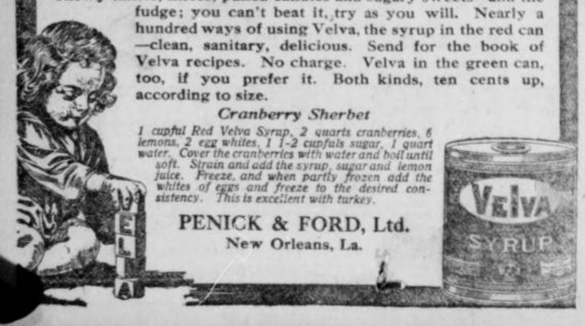

Up-to-the-Minute Jokes

On one occasion a well-known manager went to the theater for the express purpose of encouraging a young actor who had shown signs of nervousness in a new part. When the promising young man made his exit into the wings perspiration was streaming down his face. The manager looked at him for a moment and then said, in tones of intense admiration:

"How well your skin acts!"

A funny mistake occurred lately in printing labels for a meat preserving company. The printer had been in the habit of labeling tins of beef or mutton, as the case might be, with the words "without bone" prominently displayed. The company having added kidney soup to its list, the new article was duly ticketed as "Kidney soup—without bone."

Teacher—John, can you tell me what is meant by a steward?

John—A steward is a man who doesn't mind his own business.

Teacher—Where did you get that idea?

John—Well, I looked it up in the dictionary and it said: "A man who attends to the affairs of others."

Mrs. Snooper—Men make me tired.

Mrs. Swayback—What's the matter now?

Mrs. Snooper—My husband saw Mrs. Keedick yesterday, and I asked him what she had on, and he replied, "Oh, clothes."

A professor, whose pupils made too much noise, let the following naivete slip out: "Gentlemen, if everybody will be silent we shall be better able to discover who makes the row."

This reminds us of a medical report, which began thus: "There exists a great number of families in Dublin who have died of cholera."

A.—You don't seem to have any life in you. Is there nothing or nobody over which you can enthuse?

B.—Nothing at all. I once became enthusiastic over somebody, and a short time afterward she became my wife. That was a sad warning to me to avoid enthusiasm.

Taken Literally.

The parish tea was over, and the curate stood up to say a few words to the recipients before they dispersed. He spoke in eloquent terms of the impecuniosity of curates in general, and then went on to say, in apparently touching tones:

"Why, even as I stand before you now I have only half a shirt on my back."

A few days later the reverend gentleman received a parcel containing half a dozen new shirts, accompanied by a card bearing the name of one of his fair (though, alas! no longer young) parishioners. At the earliest opportunity he called upon the lady and thanked her for the gift, and then proceeded to ask what had prompted the kind action.

"Why," she replied, "you told us the other night that you had only half a shirt to your back."

"True," he answered, "but the other half was in front."

Oh! My Back!

A stubborn backache that hangs on, week after week, is cause to suspect kidney trouble, for when the kidneys are inflamed and swollen, bending the back brings a sharp twinge that almost takes the breath away.

It's hard to work and just as hard to rest or sleep.

Doan's Kidney Pills revive sluggish kidneys---relieve congested, aching kidneys. The proof is an amazing collection of backache testimonials.

Here's an Atlanta case.

"Every Picture Tells a Story."

Atlanta Proof

Testimony of a Resident of Cooper Street

E. W. Brooks, 198 Cooper Street, Atlanta, Ga., says: "I can recommend Doan's Kidney Pills. Some months ago I procured a box of Doan's Kidney Pills at Jacobs' Drug Store for one of my family who had been suffering with kidney disorders. They quickly removed all traces of the trouble. I advise all suffering from kidney disorders to give Doan's Kidney Pills a trial."

"When Your Back is Lame—Remember the Name"

DOAN'S KIDNEY PILLS

Sold by all Dealers. Price 50 cents. Foster-Milburn Co., Buffalo, N. Y., Proprietors

THE GEORGIAN'S MAGAZINE PAGE

Little Bobbie's Pa

By WILLIAM F. KIRK.

PA took Ma & me to a bankwet last nite. It was a bankwet gave by the Civick Purity Leeg & there was as many wimmin & children thare as thare was men. Sum of the men was fine speekers & thare was one suffraget thare wich also made a fine speech, but thare was other speeches made wich made the pepul yawn & made the toastmaster look at his watch.

Pa made a speech. It was one of the last kind of speeches, only worse than sum of the other bad ones. Me & Ma both knew that Pa cuddent maik a speech & we both toald him so, but Pa sed Nobody apprechiates a grate man excep strangers. His frends & his wife & children think he is no good. I am going to maik this speech no matter what you say, he toald Ma.

Another Time.

But think of that speech you made one time at the Mackybee bankwet, sed Ma. Doant you remember how the toastmaster hated to interrup you after you had talked for a hour & said nothing. You hates to sit down that nite, dident you, sed Ma, eeven after everybody agreed with the toast master that you had talked long enuff.

I have lerned a lot about publick speeking since then, sed Pa, always reddy to deefend hisself. I have lerned jest how long to talk to a audience & what to say to them at the beginning & at the end of a speech. Doant be afrade that I wont do myself justice, sed Pa. I am too old a hand to lose my hed, & I will bet that after my speech is oaver, wich wont be long, you & Bobbie will be proud of me.

Ma & me was afrade not, but we went with Pa & at leest we had lots of nice things to eet. After the eeting was oaver the speeking beegan, and as I sed beefoar thare was sum fine talkers. Ma & me enjoyed them vary much, but all the time we was both shivering to think of Pa & the speech he was going to maik wen he got up.

At last Pa got up. He looked vary fine in his eevning clothes, but Pa always looks fine. That is one of the best things he does.

My frends, he beegan, I am at a loss to understand how I am called upon to maik a speech, beekaus I seldom if ever talk and speechmaking is out of my line. I know the thoughts that are in my hed, sed Pa, chasing around like a mill race in the vast river of Time and blending with the oshun of eternity which ever was and ever shall be. I know these thoughts, Pa sed, but I can not express them as have sum of the gifted orators preceding me, whose words were sounding like the words of Demosthenes deenouncing Julius Cicero, sed Pa.

Beginning to Wobble.

Bobie, sed Ma, to me, yure beeloved father is beegining to wabble in his orashun. I feer the wurst, Ma whispered.

And yet, Pa sed to the Civick Purity Leeg, and yet I feel that I can add my mite to what has been so fittingly sed about the stainless purity of a grate city. It is splendid to bild a grate city, Pa sed, but it is moar than noabel to keep it clean. Athens, Carthage, Troy, Rome—whare are thay? sed Pa. Gone, vanished like the whirling dust that sweeps beefoar a simoon. Why did they not endure, those wundrus cities of the anshunts? asked Pa. Because thay had no Leeg of Civick Purity. Without street springlers and street sweepers, Pa sed, no city can last thru the ages. I say we shud keep our streets clean at any cost, Pa sed. I will now give you sum facks & figgers to show how much munny is neded to thuruly cleen our city.

Then thay made Pa set down & explained to him that the Civick Leeg of Purity meant to keep the city clean morally. On the way hoam in the Subway Ma toald Pa his hed was gitting fat.

"Why I Am a Bachelor."

A Paris weekly journal has been asking its bachelor readers to say why they prefer celibacy. The replies may be classified under four heads. Here are a few replies from the first and largest class, who might be described as egotists:

A City Man—"Love-making takes too much time. There's more durable happiness in making money."

A Barrister—"I am very fond of traveling, and want to be able to pack my bag and clear off when I like. A wife would be in the way."

A Commission Agent—"I don't want to be asked where I've spent the evening, nor what I've done with my money. My time and money are my own."

A Shopkeeper—"My mother spoiled me. I should never get the same attention from another woman."

A Journalist—"I should have to reduce my personal expenditure. No, thanks!"

The Grinding
of
Maxwell House Blend Coffee
is done by the latest improved steel cut process, the pulverizing by slow-running, French stone-burr mills.

Sealed cans at grocers.

Cheek-Neal Coffee Co.,
Nashville, Houston, Jacksonville.

THE TRIPLE TIE

A Story for Baseball Fans That Will Interest Every Lover of the National Game

SYNOPSIS.

Gordon Kelly, a young North Georgia mountaineer, comes to Atlanta to get a place with Billy Smith's Crackers. It is raining when he reaches Ponce DeLeon and he is nearly run over by an auto, in which are two persons—a man and a young girl. The driver of the car is an arrogant fellow. The girl makes him stop the machine. She gets out and inquires if Kelly is injured. She apologizes for her companion's brusque manner. Kelly sees Manager Smith and tells him he has never played a game of ball. Smith consents to give Kelly a trial. The girl in the auto is Mildred Deery, daughter of Galen Deery, a crafty and wealthy speculator in timber lands. Her companion is Forrest Cain, a rich young man about town. Kelly owns timber land that Deery would like to possess. Kelly is invited to the Deery home, where he is introduced to Mildred. Cain hears Mildred order an auto to take her guest to his hotel. He takes the driver's place and carries Kelly out into the woods. Kelly thrashes Cain.

Now go on with the story.

By A. H. C. MITCHELL.

Copyright, 1913, by International News Service.

TO-DAY'S INSTALLMENT.

CHAPTER IX.

ATLANTA is a very fine city. One can find there all that is to be found in the large cities of the North. It has its skyscrapers, its palatial residences, miles of asphalt streets, miles of good roads and fine boulevards. It has its crooked streets, like Boston, and it has more hotels than Boston, a city more than four times its size. From a population of 154,000 (census of 1910) it promises to double itself in five years itme. Many words could be written in praise of Atlanta. It is the Queen City of the South.

But were you ever in Atlanta in the spring of the year, 'long about shower time? If so you know what rain really is. When it is attending strictly to business one cannot see across the street for it. At times it starts calmly and peacefully, gradually working itself into a fury; at others it begins without warning and descends in torrents. At least, such was the case at the time this story opens—early in March, 1913.

All of which leads up to the statement that Bill Smith, manager of the Atlanta Baseball Club and Gordon Kelly, his recruit, found that J. Pluvius (baseball writers' term for the Great Rainmaker) seriously interfered with their program of taking exercise on the diamond at Ponce DeLeon Park. However, the wise builders of that place of amusement, who knew all there is to know about the spring rains of Atlanta, had provided an open space under the grandstand (J. Pluvius himself would have called it a tryst) where ball players could toss the ball, bat grounders, run around and perform other useful training stunts whenever the fall of rain precluded the possibility of using the playing field.

Worked Out Soreness.

Under the sheltering wing of the grandstand, therefore, Bill Smith, assisted by Gordon Kelly, worked the soreness into his arms and legs and body and worked it out again in the days of March 3 to March 8, inclusive, so that he had considerable of an edge as far as condition is concerned on the members of his team who had been ordered to report for spring practice on March 10. As for Kelly, he was in condition when he arrived, and the way he kept his manager on the jump would have been worth a month's salary to the regular members of the team could they have been present to see the fun.

But Kelly was the pupil, not the teacher. He frankly confessed to Smith that while theoretically he knew all about baseball, practically he knew nothing about it. He knew there were signals, but he didn't know the methods of using them. He knew how to steal bases, and his fallaway slide was a thing of beauty and a joy forever, but he didn't know how or when to start with an opposing pitcher in the box. There were, in short, a hundred little wrinkles in the art of "inside" baseball that he had no actual experience in. All these things, however, Bill Smith, being a past master in the arts and wiles of the diamond, was able to demonstrate to his charge. Kelly spent as much time as possible every day with the manager. He was a glutton for information, and he absorbed all that Smith told him, so that at the end of the week he had a pretty clear understanding of the Bill Smith style of baseball. Every manager of a ball club has his own particular ideas of how to develop a winning combination on the ball field. In expounding his theories, Smith found a willing listener in Gordon Kelly.

On Saturday afternoon Smith cut the practice short and invited Kelly to go downtown with him. Half an hour later they were in the office of Frank A. Callaway, President of the Atlanta Baseball Club.

"Mr. Callaway," said the manager, "I want to make you acquainted with Mr. Gordon Kelly.

There was a business of shaking hands and saying "Glad to know you." Callaway swept a quick glance over Kelly's figure and laughed.

"I can guess what you came to see me about before you tell me, Mr. Kelly," he said.

"Please tell me," answered Kelly, with a smile.

"Now, I'm sure of it," said Callaway, pleasantly. "You are the manager of a college something or other and you want the use of our ball park for a certain date, because your own grounds are not available on that date. I'm a mind reader; also I can tell you are a college man a mile away."

Bill Smith slapped his thigh and chuckled.

"That's where you lose, Boss," he exclaimed. "I'll give you twenty more guesses and you won't hit it right."

"As bad as that, eh?" laughed Callaway, "in that case, I give up. What's the answer, Billy?"

"Mr. Kelly is our latest acquisition. I have just signed him to a contract." He produced the document from his pocket, handed it to the president and added: "Please sign it for the club and forward it to President Kavanaugh of the Southern Association at Little Rock."

"You a ball player!" ejaculated Callaway in surprise, turning to Kelly.

"I don't know whether I am or not," laughed the young man.

"Looks Like a Million."

"Well, I do," broke in the manager. "He looks like a million dollars, Mr. Callaway. That is a favorite expression of George Stallings, manager of the Boston Nationals. George will be here in a couple of weeks with his team to play the Atlanta club some exhibition games. From what I can learn he is shy of speedy outfielders, and I'll bet you anything you like that he will spot this kid right away and make me an offer for him. I'll also bet you the cigars that you can sell Kelly's release for $5,000 before the Southern League championship season is a month old. But I wouldn't sell him. No, sir."

It may be remarked in parentheses that professional baseball players are bought and sold, traded and transferred from one club to another at all seasons of the year. The players involved in a transaction between clubs have no say in the matter, but must obey orders or retire altogether from baseball. This occasionally works a hardship on a player, but it is baseball law and it is a necessary law for the preservation of the national game. The clubs could not pay the high salaries they do pay their players without this law. Clever men have tried to find a better way to conduct the affairs of professional baseball, but have not yet succeeded in finding it. As this story is written for entertainment and not for the purpose of instituting a great baseball reform, we simply state these facts to aid the reader and proceed with the narrative.

"Mr. Smith seems to have a high opinion of you, Mr. Kelly," remarked President Callaway.

"It is very kind of him," replied Kelly, "and I hope I can make good. You see—"

To be Continued To-morrow.

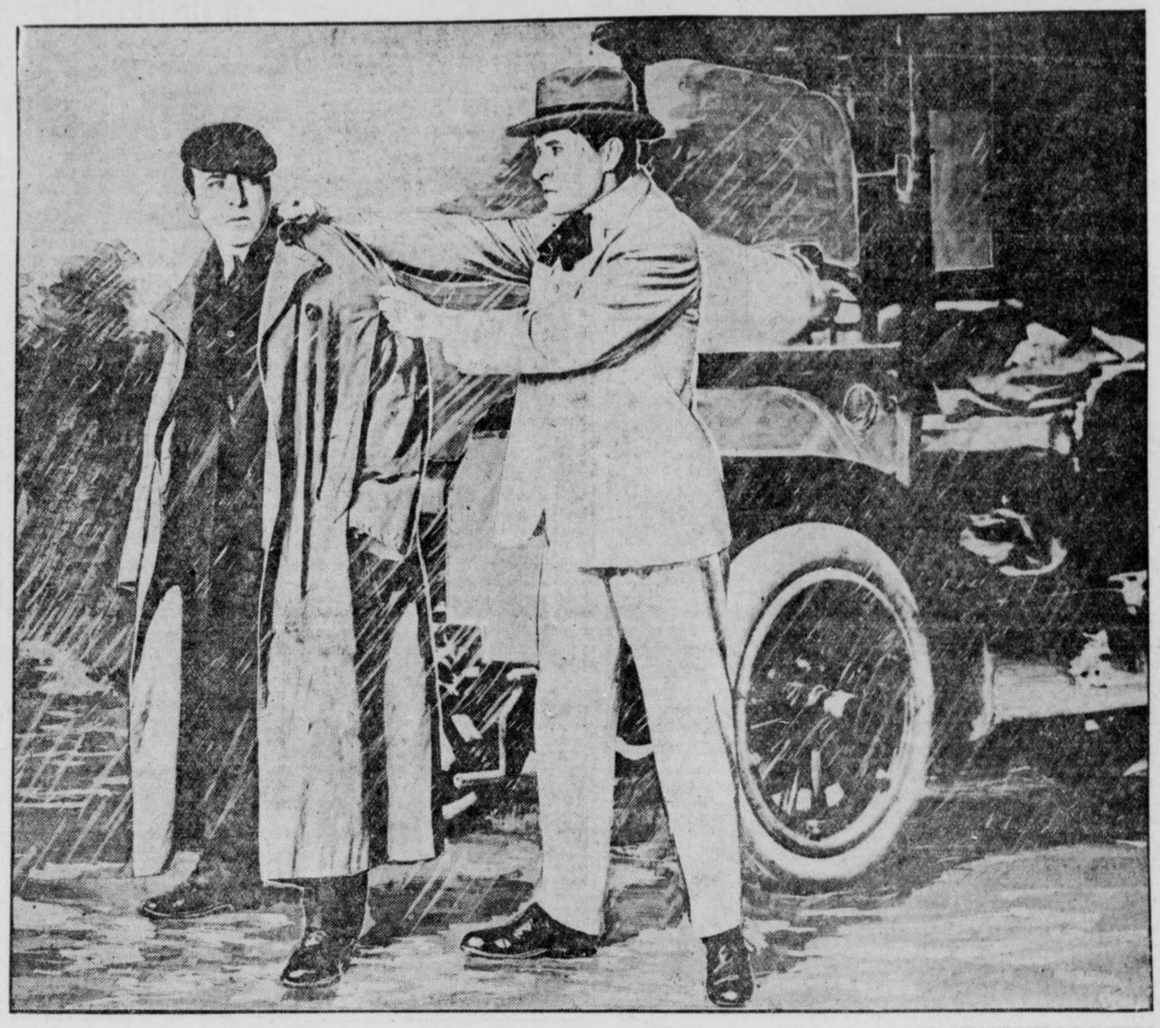

Reaching down, Kelly inserted his fingers in the collar of his foe and yanked him to his feet. Then, turning him around and facing him up his way, Kelly stepped back one pace and delivered a solid kick in Cain's nether region.

OUT OF STEP WITH TIME

By BEATRICE FAIRFAX.

WHEN our grandmothers were girls marriage was not an avenue to happiness and enlarged opportunities and activities so much as it was an escape from despised spinsterhood. The woman in those days who failed to win the favor of some lord of creation became a chattel of whatsoever relative was compelled by the laws of kinship to give her a chimney corner.

She had no standing in the home or society. A little higher than the scullion, her condition was more intolerable, because she did not receive the scullion's wages, nor know the freedom of an afternoon off.

She was regarded with such ill-disguised contempt that girls growing into womanhood unconsciously absorbed the idea that to be a spinster was to be a derelict; a failure. Her married sisters addressed such an unappreciated and unappropriated person in tones of pitying contempt, meanwhile depositing their babies and other burdens on her shoulders. If she were loved it was not because of her lonely condition, but in spite of it.

She Grew Morbid.

Little wonder that she grew morbid and sour and learned to look upon men with the hatred we look upon those who have it in their power to save us from calamity, and don't.

And great the wonder, so great it seems almost a miracle, that she has climbed by her own efforts from such depths of degradation to the heights of the beloved, respected and self-respecting spinster of to-day!

And greater the wonder, and exceedingly great the pity, that girls of to-day who have every opportunity for reading and observation continue to dwell in the days when "old maid" stood for every condition that was intolerable and odious! That they do hark back to those days and are not keeping step with the times are evidenced by the tone of letters I receive every day.

"I am a girl of 25," writes E. G., "and have been keeping company with a certain man for five years. At times he treats me very coolly, and is cross and ill-mannered and irritable. If he really cares for me what is his idea in keeping me waiting so long? I confess I love him."

She Moans.

He keeps her waiting because he knows she will never run off and leave him. He is cross and irritable for the same reason that prompts every boy and man to put his foot on a worm. He treats her coolly knowing she is a doormat.

She says she loves him. I say she doesn't. What she thinks is love for the man is fear that she will be a spinster!

She is looking at life through the eyes of her great-grandmother, and so long as she thinks that spinsterhood means a condition despised by women because one was rejected by men, so long will she continue to kneel at the feet of man, regarding the most contemptible of his sex as one with power to save.

"Broken-Hearted" writes that she quarreled with her lover six months ago, and that she has written him many letters since begging his forgiveness and imploring him to return, and her letters remain unanswered.

"Oh, what shall I do?" she moans. "How I love him nobody knows. Oh, I would do anything to have him back again!"

Another doormat girl! He knows she would give anything to have him back, and will never return so long as that belief stays with him. If he knew he couldn't come back, he would be the one to write the letters begging for forgiveness.

My dear girls, you are wrong in your attitude. You are on your knees when you should be on your feet keeping step with the times.

Love is the greatest gift life offers. If I had my wish I would see every girl safely anchored in the harbor of some man's love, but not the class of men these girls weep for.

They are narrow, weak, bag-of-wind imitations.

Forget them, my dears, in an outburst of gratitude that you live in a day when a woman's happiness and well-being are independent of them.

The next Bell Telephone directory goes to press May 31. Now is the time to subscribe in order to get your name in the new book. If you wish to make changes or corrections in your listings, write to the manager, Southern Bell Telephone and Telegraph Company.

CHICHESTER S PILLS

THE DIAMOND BRAND.
Ladies! Ask your Druggist for Chichester's Diamond Brand Pills in Red and Gold metallic boxes, sealed with Blue Ribbon. Take no other. Buy of your Druggist. Ask for CHI-CHES-TER'S DIAMOND BRAND PILLS, for 25 years known as Best, Safest, Always Reliable

SOLD BY DRUGGISTS EVERYWHERE

$250 in Prizes for Best Solution of "The Triple Tie"

YOU read the first six installments of the great baseball mystery story of "The Triple Tie" and now you have a fair idea of the simplicity of the offer The Georgian makes—how you may win $100 by working out the solution of the mystery as nearly as its author, A. H. C. Mitchell, has done as you can.

Mr. Mitchell has written the last chapter, but his copy is sealed up in a vault at the American National Bank. When all but this final chapter has been printed, The Georgian readers will be asked to submit to three competent judges, none of them connected with this newspaper, their version of what the grand denouement should be.

To the person who most closely approximates Mr. Mitchell's final chapter $100 will be awarded. Other prizes, making the total prize list $250, also will be distributed.

Here is the list of the awards:

No. 1	$100
No. 2	$50
No. 3	$25
No. 4	$15
Nos. 5 to 16, each	5

Read this seventh installment of the great mystery story and you will not need to be urged to read the succeeding chapters. The story will grip you. As you read, try to follow the author's channel of thought and when the time comes for you to sit down and write that final chapter, be ready to win one of the big cash prizes in The Georgian's great offer.

Advice to the Lovelorn

By BEATRICE FAIRFAX.

HE WAS NOT.

DEAR MISS FAIRFAX:
I met a young man for about seven months, when recently we went to a social together, and I danced most of the evening with another man. My friend, upon bringing me home, expressed his objection, and made a date with me which he later broke. I wrote to him, saying he should not be angry at me for what I did, and he did not reply. As I love this man dearly, what would you advise me to do, and was he right in doing what he did?
PERSISTENT.

You were not considerate in giving all your time to the other man, but your punishment exceeds your crime, and the young man is not showing himself in a good light by prolonged sulking. Don't write again.

YOUR YOUTH EXCUSES THE QUESTION.

DEAR MISS FAIRFAX:
I am 16 and considered pretty. I am in love with a young man two years my senior.

I went out with him a couple of times in his auto and I dearly love him. But he does not pay much attention to me. Do you think it is because I am not very wealthy, as he is well off? MILDRED.

what love really is, you will know whta love really is, you will know that a sentiment depending upon material possessions neither is love nor akin to it.

You are too young to play with love; also too young to go out with a boy of 18 who is handicapped by wealth and idleness.

YOU ARE RIGHT.

DEAR MISS FAIRFAX:
I am 16, and have been keeping company with a boy one year my senior. He has asked me to keep steady company, but I think I am too young, and know my mother will not approve.
M. H. S.

I am glad to know of a girl so sensible. Let your mother's opinion always have weight, and no harm will come to you.

LET THE HOST DO IT.

DEAR MISS FAIRFAX:
I am an orphan eighteen years old. Will you please tell me the best and simplest way of ordering a dinner when invited to go to a fashionable restaurant with a young man? K. K.

Let the host give the order, assisting with a few suggestions when he defers, as he will, to your preferences.

Insist that there be no intoxicating liquors.

Knew What He Wanted.

Barber—How would you like to have your hair cut, sir?

Customer—With scissors! Did ye s'pose I wanted it cut with a scythe?

NOTED
SPEECH SPECIALIST
AT THE
PIEDMONT HOTEL,
TUESDAY, MAY 27TH.
BENJ. N. BOGUE,
of Indianapolis,
THE MAN WHO CURES
STAMMERING

Was Laughed at Twenty Years Ago Because He Stammered.

Now Recognized the World Over as a Public Benefactor Will Give Free Advice to All

STAMMERERS

FROM the time Mr. Bogue began to talk in mere childhood he was afflicted so badly with stammering he was almost speechless. He was handicapped throughout his entire early life. The trouble grew worse with the years, and finally compelled him to leave college, when as a young man he gave promise of becoming a brilliant scholar. He could not recite when called upon, even though he knew perfectly what he desired to say. He could not get employment because he could not ask for it without revealing his infirmity, then they did not want him. Socially he was impossible, because of the faces he made when he tried to converse. His parents spent hundreds of dollars in attempts to correct his speech trouble. He was sent to various institutions and private schools which claimed to be able to cure "stammering." He even tried all the advertised mail order "cures" of which he read in the papers. But without avail. He was pronounced a "hopeless case" by eminent specialists, and was turned out into the world to pass the balance of his life in gloom. Stammering had taken all the joy out of his childhood. It had marked his youth with sober melancholy. He began to realize that his youth was slipping away from him and that the years spreading before him held no hope of better things. Stammering was ruining his life.

With characteristic determination and energy he set about the arduous task of mastering the principles of voice and speech for himself. He studied for years, reading everything that pertained to the subject of voice culture. These principles he applied to his own case, resulting in a complete and permanent cure. Mr. Bogue is to-day one of the clearest speakers and most fluent talkers in the professional world.

The result of this wonderful scientific achievement soon became known far and wide. It was commented upon in the public press. It put an entirely new light upon the heretofore sadly neglected subject of stammering. Mr. Bogue was entreated to do for others afflicted as himself the same service he had rendered himself.

Mr. Bogue has made the cure of stammering his life profession. He is personally associated with many stammerers every day. He often examines as many as one hundred cases in a single day. He has personally examined and diagnosed personally nearly twelve thousand cases during his life; personally and by mail he has diagnosed nearly twenty-five thousand, and he has corresponded with almost one hundred thousand persons who are afflicted with the widespread speech trouble. Through his careful research, he has mastered all the peculiarities of speech difficulty. He understands every phase of stammering. He has probably examined and dealt with more cases than any other man of the present century or at any time during past history. His wide personal experience has made him known in America and in Europe as the foremost authority on stammering and stuttering.

Mr. Bogue is the author of several books on stammering, an educator of note, and the founder and principal of the Bogue Institute for Stammerers, at Indianapolis, which is always crowded. He states emphatically that "stammering can not be cured by mail any more than typhoid fever." His method, purely natural, involves no drugs, no medicines, no hypnotism, no surgery. It is simply the application of educational principles to the fundamental causes of stammering. He has mastered the secrets which underlie defective speech. He has cured hundreds at this institution. The cure is absolutely certain.

A few months ago Mr. Bogue was stopping at the Hollenden Hotel at Cleveland, where he was attending some personal business. No sooner had his presence become generally known than scores of stammerers called at the hotel to see him and get the benefit of his advice. So great was the crowd that Mr. Bogue was unable to see more than one in every four of those who called.

Recently when Mr. Bogue was in St. Louis, people learning of his visit there traveled upward of 300 miles to secure the personal opinion, examination and the advice of this famous speech expert.

Mr. Bogue will be at the Piedmont Hotel, Atlanta, May 27, for one day only, and will meet personally and privately all persons of this vicinity desiring to confer with him on the subject of stammering who may call between the hours of 9 a. m. and 5 p. m. and between 7 and 8 o'clock in the evening. He will make a complete examination and thorough diagnosis of each case and tell whether or not the case can be cured, and, if it can, how long it probably will require and how much it will cost.

And, remember, he will not accept a case as a student at his institute unless he is certain that he can effect a positive and permanent cure. But he does not ask any stammerer to take his word for this. He gives a written guarantee with satisfactory security. Therefore, persons that Mr. Bogue accepts as students assume no risks whatever.

But at this time Mr. Bogue only wants to see every stammerer of this locality face to face, to talk with them personally and to give to them the best of his advice. There will be no charge whatever for consultation or advice for those calling at the hotel during Mr. Bogue's stay in Atlanta, which ought to prove of tremendous value to all persons who stammer or stutter. Stammerers, without a single exception, should at least call on Mr. Bogue and get a copy of his new book, a valuable volume of 68 pages, explaining the causes and cure of stammering and stuttering, which he will give away absolutely free. Mr. Bogue treats every case that is brought to his attention sacredly confidential. No one need have fear of embarrassment or publicity.

Remember, any stammerer can secure the advantage of a private interview with the world's greatest speech specialist without one penny of expense and without the slightest obligation. This is an opportunity that may never come again to the people of Atlanta, and it is expected that scores of stammerers will take advantage of it.

THE SOCIAL WORLD

Mrs. William D. Grant was hostess at an informal dinner Sunday evening in honor of Mr. and Mrs. Paul Seydel, of New York, who are being extensively entertained as guests of Mrs. Seydel's parents, Dr. and Mrs. Vassar Woolley. The dinner was given at the country home of Governor-elect and Mrs. John Marshall Slaton. The apartments were decorated with summer flowers from Mrs. Slaton's gardens.

Covers were laid for twelve at a table covered with fillet lace. Down the length of the table were three large silver vases filled with roses shading from pale pink to deep rose, caught together with garlands of pink and white sweetpeas. Smaller vases of sweetpeas flanked the central decoration. Place cards were hand painted in sweetpeas.

Mrs. Grant wore black charmeuse satin, the corsage of shadow lace embroidered in rose and gold. Mrs. Seydel's toilet of white chiffon was combined with pale pink and blue, and worn with a large pink hat.

Guests included Governor-elect and Mrs. Slaton, Mr. and Mrs. Clark Howell, Mr. and Mrs. Thomas B. Felder, Dr. and Mrs. Dunbar Roy and Colonel Willis Ragan.

Luncheon for Seniors.

Members of the Sigma Delta Phi Sorority of Agnes Scott College entertained at a luncheon Monday at the Georgian Terrace for three of their members who are graduates this year—Misses Helen Smith, Olivia Bogacki and Kate Clark. Others present were Misses Ruth Blue, Mynelle Blue, Lula White, Henrietta Lambdin, Bert Morgan, Dorothy Mustin, Elizabeth Willet, Aline Fischer, Pauline Brunner and Gladys Camp.

Cox College Commencement.

Cox College commencement last week closed the seventieth session of that institution. The program was marked by delightful social events and with literary and musical entertainments. The series of commencement events opened with a program presented by the two literary societies of the college, the Philologian and the Sidney Lanier. The feature of the evening was an address on "Cheerfulness" by Dr. S. R. Belk, of Atlanta, and short musical numbers by the students added to the variety of the program.

On Sunday afternoon the baccalaureate sermon was delivered by Dr. D. W. Key before one of the largest and most representative audiences ever gathered at Cox College. The new pipe organ recently installed in the college was heard to advantage under the skillful fingers of Mr. Charles A. Sheldon, Jr., the director of organ.

The exercises on Monday evening, in charge of the seniors and certificate girls, were interesting and original. Besides the literary work, the program was interspersed with piano and vocal numbers.

The home-coming of the "Old Cox College Girls" on Tuesday afternoon was the brightest feature of the commencement. The program given in the earlier part of the afternoon was presided over by Mrs. Sophie Blue Albright and consisted of papers and talks by graduates of many years ago and piano numbers by attractive young girls. After the program a social hour followed and the spirit of college loyalty was shown in the gay songs and college yells by the younger students and the enthusiastic applause of the older women.

The final exercises were held on Tuesday evening. The musical program was of a high artistic stamp. Diplomas and certificates were delivered to a class of 40. The programs of each evening were followed by informal receptions.

The closing of the seventieth session of Cox College marks an important epoch in the history of the school. For three-score and ten years this institution has stood for the highest along both literary and artistic lines and for the coming session its friends predict a successful future.

Musicale at Home for Old Women.

The Council of Jewish Women gave an entertainment to the inmates of the Home for Old Women Friday afternoon. A musical program was rendered by Mrs. Max Samuels and Miss Sylvia Spritz. An ice course with home-made cake was served at the close of the afternoon.

The hostesses were Mrs. Isaac Schoen, Mrs. Leo Grossman, Mrs. Dan Klein, Mrs. Harry Cohen, Mrs. Henry Kauffman, Mrs. H. Cronheim, Mrs. A. Dittler, Mrs. H. C. Sommers, Mrs. D. Steinheimer, Miss Sylvia Spritz, Mrs. Max Samuels and Mrs. J. W. Greenfield.

Halcyon Club Dance.

The members of the Halcyon Club of Decatur and their friends will have an informal dance in the club rooms Tuesday evening.

D. A. R. Chapter for Jackson.

Mrs. J. S. Jones has been made regent of the new D. A. R. chapter at Jackson. The chapter was organized Saturday by Mrs. Shephard W. Foster, of Atlanta, State regent. Fifteen charter members were enrolled. Mrs. F. S. Ethridge was elected vice regent; Mrs. Mary Butrell Watson, registrar; Miss Louise Harris, corresponding secretary; Mrs. P. W. Nolan, recording secretary; Miss Lucy Goodman, historian, and Mrs. W. L. Ethridge, auditor.

After the business meeting Mrs. Foster gave a talk on the work of the D. A. R. in Georgia.

The name for the chapter has not been decided. It will be one of the following three names, famous in Georgia history: William McIntosh, John McIntosh, John Martin.

Mrs. Foster was extensively entertained at Jackson.

Normal Commencement.

The Atlanta Kindergarten Normal School commencement exercises take place at the Woman's Club on Tuesday evening at 8:30 o'clock.

Following is the program:

Invocation—J. B. Ficklin.

"The May-bell and the Flowers," Mendelssohn—Student class.

Address—William Perry Bloodworth.

Kindergarten Songs. (a) "Bringing the Cattle Home," (b) "Rain Song," (c) "Twilight Town"—Student class.

Games, "The Daisy Chain," "Harvest Joys"—Student class.

Delivery of diplomas.

Kindergartners' hymn.

Benediction.

Mrs. Borwne's Recital.

Last Friday evening at Cable Hall pupils of the Atlanta Conservatory of Music from the piano class of Mrs. Lottie Gray Browne, assisted by pupils from the violin and oratory departments, gave a recital.

Among those taking part were the Misses Elizabeth Sloan, Evelyn McGahee, Marie Lester, Marian Kriegshaber, Christine McEachern, Camille Work, Mary Louise Wray, Edna Heard, Isolyn Barker, Virginia Haugh, Elizabeth Richardson, Louise Bates, Marian Gillispie, Marie Almand, Phoebe Kirk, Messrs. Robert Turner, Frank Smith and Frank Turner.

Mother Goose Pageant.

The most brilliant and spectacular al fresco entertainment ever given in Atlanta will be the Mother Goose pageant Saturday. The occasion will be the reappearance of the people of Mother Goose's reign. The place of meeting will be the spacious lawn of Mr. and Mrs. Clyde King, in Druid Hills.

The Mother Goose pageant will be given under the management of the Joseph Habersham Chapter, D. A. R., and will be featured by many original specialties in dancing, parades and tableaux. There will be a baby show, and fairies, gnomes, witches, flowers and other picturesque characters.

Joseph Habersham Chapter has 350 members, all of whom, headed by Mrs. John A. Perdue, regent, are lending their assistance to the perfection of the show. Mrs. William L. Peel is general chairman.

Parts taken are as follows:

Baby Show—Mrs. George Dexter, Mrs. Lee Lewman and Mrs. W. F. Dykes.

Old Woman in the Shoe—Mrs. Henry DeGive.

Blue Beard—Mrs. Harvie Jordan.

Little Orphant Annie—Mrs. Allen Schoen.

The Fairies—Mrs. William Nixon, Mrs. Sherwood Higgs, Mrs. William Percy, Mrs. Albert Akers, Mrs. Dillon Akers and Mrs. Howard Candler.

The Beggars—Mrs. Colcord.

Indians and Cowboys—Mrs. Dinkins, Mrs. Parker, Mrs. Seabrook, Mrs. Owens, Mrs. Murry and Mrs. Lake.

Mistress Mary—Mrs. Niles, Mrs. Woodside and Mrs. Gause.

Pied Piper or Hamlin—Mrs. Hollaman.

Ali Baba and the Forty Thieves—Mrs. J. B. Hackoway, Mrs. H. L. Collier, Mrs. Yeates and Mrs. Stallings.

Country Dance—Mrs. William Speer.

Miss Moseley will have charge of the solo and feature dancing, in which Miss Anne Grant will appear in a specialty dance.

Mother Goose and her large family will be managed by Miss Irene Wight King, daughter of Mr. and Mrs. Clyde King. The tableaux presented by that wonderful family will be a feature of the pageant.

The country dance will be in the evening from 6 to 8 o'clock.

Informal Tea for Visitors.

Mrs. Bun Wylie's informal tea Monday afternoon assembled a dozen friends to meet three visitors, Mrs. Vassar Woolley's guest, Mrs. Paul Seydel, of New York; Mrs. Virgil Perryman's guest, Mrs. Strachan Barrett, of Henderson, Ky., and Mrs. A. E. Wheeler's guest, Mrs. George Addy, of Pittsburg.

Red rambler roses and daisies decorated the living room. Tea was served from a table having as a centerpiece a long rustic basket filled with Dorothy Perkins roses, the tall handle tied with pink tulle, surrounded by Dresden shaded tapers and minor details in pink and white.

Mrs. Wylie received in blue charmeuse, combined with shadow lace.

For Miss Hall.

Mrs. L. C. Moeckel will entertain a number of young girls at bridge on Wednesday afternoon in compliment to Miss Muriel Hall, who will be married to Mr. Lewis Turner in June.

Gerard-Bartel.

The marriage is announced of Mr. Emmett Bishop Bartel, of Chicago, and Miss Ella Pearle Gerard, also of Chicago. The announcement will be received with interest by Atlanta friends of the bride. The couple are at home for the present at the La-Salle Hotel.

Earle-Jones.

Mr. and Mrs. Theron Thomas Earle, of Greenville, S. C., have issued invitations to the marriage of their daughter, Miss Juliet Earle, to Mr. Joseph Olds Jones the evening of June 3 at the First Baptist Church, Greenville.

Students' Recital.

Students of the Atlanta Conservatory of Music and Oratory from the advanced pupils of the piano class of Mrs. Lottie Gray Browne, assisted by pupils from the voice, violin and oratory departments, will give a free recital in Cable Hall May 29, at 8:15 p. m.

Miss Morgan Hostess.

Miss Elizabeth Morgan entertained a number of visitors at a box party at the Atlanta Monday afternoon. Guests included Misses Elizabeth Boyd and her hostess, Carolyn King; Margaret McPheeters, of Raleigh, who is visiting her sister, Mrs. Samuel Inman; Marian Hodgson, of Athens, and her hostess, Laura Cowles.

Mrs. Jackson's Party.

Mrs. Berry R. Jackson gave a bridge party and linen shower Monday afternoon for Miss Ollie Fewell, whose marriage to Mr. Jerry Taylor will take place June 2.

Evening Bridge.

Mrs. Sheppard Foster will entertain at two tables of bridge Monday evening for Mr. and Mrs. Paul Seydel, of New York.

For Miss Boyd.

Miss Hildreth Burton-Smith will entertain at bridge Wednesday afternoon at her home in Fifteenth Street for Miss Elizabeth Boyd, a guest of Miss Carolyn King.

Miss Helen Jones will give an informal tea at the Driving Club for Miss Boyd this week

CHARMING, POPULAR YOUNG ATLANTA GIRL

Miss Louise Couper, an attractive young girl of Atlanta, who is popular with a large circle of friends. Miss Couper is a niece of Mrs. Rix Stafford. Photo by Kuhn.

PERSONALS

Mrs. J. F. Hartsongh, who is at St. Joseph's, where she underwent an operation for appendicitis Thursday morning, is recovery rapidly.

Miss Irene Nickerson, of Athens, has returned home after visiting Mrs. Hilliard Spalding.

Colonel W. E. Candler and Mr. Thomas Candler, of Blairsville, spent Sunday with Colonel Candler's niece, Mrs. Forrest N. Catlett, on their way to Athens.

Mrs. Fountain Rice, Jr., of Chattanooga, has returned home after visiting her father, Mr. C. E. Sergeant. Mrs. Lena Swift Huntley accompanied her for a visit.

Mrs. Otis Ham, of Jackson, is critically ill at the Davis-Fisher Sanitorium. Mrs. Ham was formerly Miss Margaret Welch, of Atlanta, one of the popular young women of the city.

Mrs. Warren Boyd spent the week end in Athens, where she attended the reception at the State Normal and Industrial School.

Mr. and Mrs. Henry Troutman, Miss Lillian Beattey, Miss Annie Foote and Mr. W. O. Foote left Monday morning for Tallulah Falls to spend several days.

Mrs. John Lea Callaway, of Knoxville, who has been the guest of Misses Mary and Lucy Nagle through the Presbyterian Assembly, returned home Saturday.

Miss Janie May Webb, of Athens, has as her guest for the University commencement Miss Rebie Wilkins, of Atlanta.

Miss Virginia Fraser is the only Atlanta graduate at Wesleyan this year, out of a class of 34. Miss Fraser is a member of the Alpha Delta Phi Sorority.

Miss Hattie May Holland is a guest of Mrs. B. P. O'Neal at Macon.

Miss June Rooney, who was injured in an automobile accident Saturday, is resting quietly at 366 East Georgia Avenue.

Mrs. Nellie Peters Black will leave for Athens Tuesday to attend the Episcopal Council that meets there this week.

Mrs. R. T. Jones entertained at bridge Monday afternon for Miss Irene Hartzog, a bride-elect.

Mr. Alfredo Barilli will spend the summer in the mountains of Virginia, making his headquarters in the Shenandoah Valley.

INFLUENCE OF WOMEN

The influence of women, glorious in the possession of perfect physical health, upon men and upon the civilization of the world could never be measured—but what about the ailing, nervous, depressed woman who is a damper to all joyousness in the home and a drag upon her husband! Every such woman should remember that the one great American remedy for woman's ills is Lydia E. Pinkham's Vegetable Compound and give it a trial at once, and thus put herself in the way of restoring that perfect physical health which is hers by birthright.

WE OFFER THIS WEEK

Dressy Lingerie and Midsummer Hats at **$5.00**

Lovely Panamas up from **$2.50**

Leghorns and Real Hair Hats, in all shades, greatly reduced.

Untrimmed Sailors and Poke Bonnets **$1.00**

Ratine Outing Hats, white and all colors **$1.00**

Tailored Traveling Hats.... **$1.50**

Children's and Misses' White Midsummer Hats.. **$2.50**

See our White Hats in Chips and Hemps—all the latest brims.

Your charge account solicited.

We make a specialty of remodeling last season's Hats.

Hats for small women.

Mrs. C. H. Smith

115 PEACHTREE

Next to Candler Bldg.

MRS. PANKHURST FREE A MONTH REARRESTED

Militant Leader, Released When Near Death From Hunger Strike, Again Jailed.

Special Cable to The Atlanta Georgian.

LONDON, May 26.—Mrs. Emmeline Pankhurst, president of the Woman's Social and Political Union and leader of the militant suffragettes, who was sentenced to three years imprisonment last month, but who has been at liberty for a month because of sickness brought on by a hunger strike, was rearrested to-day as she was leaving the residence of Dr. Ethel Smyth in Woking.

Announcement to this effect was made at the weekly meeting of suffrage leaders.

Mrs. Pankhurst's release was effected on ticket of leave by Home Secretary McKenna, with the provision that she should be returned to Holloway jail as soon as she recovered sufficiently. She has been under treatment in a nursing home under guard.

Announcement that Mrs. Pankhurst had again been placed in jail to continue serving her sentence caused a hostile demonstration among the women.

Mrs. Pankhurst had just denied a report in British papers to-day that the Home Office is sure it has broken the backbone of the campaign of violence.

Mrs. Pankhurst was taken into Bow Street Court, where the sitting magistrate ordered her remanded to Holloway Jail. The court was informed that her health had improved sufficiently to allow her return to jail. The famous militant leader declared that she would immediately go on another hunger strike.

SPECIAL TRAIN TO CHATTANOOGA.

Leave Atlanta Terminal Station 8:30 a. m. Tuesday, May 27, arrive Chattanooga 2:05 p. m. Round trip fare, $3.00. Tickets limited June 5th. Extension privileges. Southern Railway.

The Cafeteria, 63-65 N. Forsyth, has changed management.—Adv.

McKee Asks Increase In Postoffice Force

Postmaster Hugh McKee to-day declared the eight-hour law was a great step forward for the Postoffice Department.

"It is a good thing from a moral viewpoint," said Mr. McKee, "and if we have enough men I believe the system will work out all right.

"Atlanta is growing so rapidly I have been forced to put on additional men. I find I need more and have sent in a requisition for an increase. I shall not know if this requisition has been granted until after the end of the fiscal year, July 1."

Alston Lays Growth Of Trusts to Voter

That certain large corporations with a tendency to meddle in politics make headway because the average voter is too apathetic to resist, was the statement made by Robert Alston, prominent lawyer and general counsel for the Southern Express Company, in an address to the Atlanta bar and students of the Atlanta Law School.

The clause giving Congress the right to regulate interstate commerce was declared to be the twelve words of destiny of the constitution, the basis for enactments which finally "knocked States' rights into a cocked hat."

Severe Cough Led to Lung Trouble

Sufferers with Lung Trouble are rarely willing to acknowledge the fact. If you have a so-called "cold" that has long persisted; or a cough that keeps you anxious; or any of the symptoms of Lung Trouble, such as fever or night sweats, weakness, loss of appetite, or perhaps some raising of mucus, take Eckman's Alterative—as Mr. Bettersworth did:

Bowling Green, Ky., R. No. 4.

"Gentlemen: The spring of 1908 I had a severe cough for six months. I tried all the medicine that my doctors recommended to me, but no results came for the better. I had night sweats, and would cough and spit until I got so weak I could hardly do anything. But, at last, James Deering, of Glasgow Junction, insisted that I try your medicine. In one week's time there was quite an improvement in my condition, and after I had taken several bottles I felt as well as ever in my life. I desire the world to know that I firmly believe that your Eckman's Alterative will cure any case of lung trouble if taken before the last stage."

(Affidavit) A. C. BETTERSWORTH.

(Above abbreviated; more on request.)

Eckman's Alterative has been proven by many years' test to be most efficacious in cases of severe Throat and Lung Affections, Bronchitis, Bronchial Asthma, Stubborn Colds and in upbuilding the system. Does not contain narcotics, poisons or habit-forming drugs. For sale by all Jacobs' Drug Stores and other leading druggists. Write the Eckman Laboratory, Philadelphia, Pa., for booklet telling of recoveries and additional evidence.

PURE WATER Necessary TO GOOD HEALTH

CASCADE SPRING WATER

Purest and Best Water in the South.

A Delightful Table Water

Indorsed by Physicians Everywhere.

Delivered to your home daily direct from the springs. Order by mail or telephone.

Cascade Water Co.

R. F. D. No. 1.

Phone, Atlanta 5856-A.

Nothing cleans a sink so well as CN

CN dissolves grease and oil and moves it instantly.

CN is a perfect cleanser. It cuts the dirt and makes everything in which it comes in contact fresh and bright.

The wise housewife uses CN for every cleaning purpose, because CN is a powerful disinfectant as well as an efficient cleanser. CN saves time, bother and money.

All Grocers, Druggists and Department Stores.

10c, 25c, 50c, $1

The yellow package with the gable-top.

WEST DISINFECTING CO. Atlanta, Ga.

Until a short time ago, scarcely one person in a thousand had ever tasted a really good soda cracker—as it came fresh and crisp from the oven.

Now everybody can know and enjoy the crisp goodness of fresh baked soda crackers without going to the baker's oven.

Uneeda Biscuit bring the bakery to you.

A food to live on. Stamina for workers. Strength for the delicate. Give them to the little folks. Five cents.

NATIONAL BISCUIT COMPANY

QUAKER EXTRACT AND OIL OF BALM CURED MRS. C. C. LONG OF RHEUMATISM

Mrs. C. C. Long, of Palmetto, Ga., is another woman who proudly comes forward and tells the public that she was cured by the wonderful Quaker Extract and Oil of Balm that has been introduced in this city at Coursey & Munn's drug store. She said: "I have had rheumatism over five months. At first it was in my hands, but it gradually scattered to different parts of my body. Although the pains were severe and my joints would grind and crack, I was always able to do my housework until about five months ago. Then it seemed it grew worse and I can not explain the torments I suffered. Whenever there was a change in the weather my pains were more intense. I could not get up in the morning without assistance, but after moving around and getting my blood to circulate I would be somewhat relieved. I could not comb my own hair, as I could not raise either of my arms high enough, and I had to be very careful getting up and down the steps for fear of falling, as my knees were very weak. I began to read about the Quaker Extract. I knew a number of people who were cured, so I resolved to try, once more. I sent for a treatment of Quaker Extract and one bottle of Oil of Balm. At first the remedies did not seem to help me and I felt discouraged, yet I persevered and gradualy I noticed a little change for the better, and I continued to improve until I can now do my work, can use my arms as well as ever, and my pains have vanished."

Was there ever a remedy introduced which has given such quick and remarkable results as Quaker Extract and Oil of Balm? If you suffer from rheumatism, catarrh, or stomach troubles, call at Coursey & Munn's drug store, 29 Marietta Street. Quaker Extract, 6 for $5.00; 3 for $2.50; $1.00 per bottle. Oil of Balm 25c, or 5 for $1.00. We prepay express charges on all orders of $3.00 or over. So do not delay your visit, but call to-day.

White City Park Now Open

KODAKS

"The Best Finishing and Enlarging That Can Be Produced" Eastman Films and complete stock amateur supplies. Quick mail service for out-of-town customers. Send for Catalog and Price List.

A. K. HAWKES CO. KODAK DEPT.

14 Whitehall St., Atlanta, Ga.

The Pity of It!

Yes, the pity of it---that children, little children, four, five, seven years of age, must be stunted and twisted by long hours of toil. Imagine a little baby girl---your little baby girl---standing all day at a table painfully sorting the petals of artificial roses. Imagine the dirt and squalor of the disease-ridden tenements. The sunlight never penetrates where these babies have to labor---human flowers withered in the making of artificial ones. And the average wage for each child is 2 cents an hour. Imagine it---in this country of ours that we call enlightened.

They Need Your Help

You, the thinking men and women of America, must come to the rescue of the forlorn little six-year-old who toils so long for so meagre a pittance. Hers is a tearful plea that should reach the heart of every parent among us.

Do Your Part

Good Housekeeping Magazine, with the vigor that has always characterized its work, is attacking the evils of child labor and its attendant home work. It is employing such fearless investigators as Judge Lindsey, George Creel, Mary Alden Hopkins, Mary Louisa Chamberlain. But it cannot carry on the campaign alone. You must do your share toward rooting out this cancerous evil. Buy the June issue now and see how the fight is being waged.

Good Housekeeping Magazine

381 Fourth Ave., New York City

At Any Newsstand 15c the Copy

COTTON DROPS ON BEARISH REPORTS

Liverpool and New Orleans Turn Sellers and Low-Price Men Seize Opportunity.

NEW YORK, May 26.—Bearish weather news and weakness in cables, coupled with bearish private crop reports, caused the cotton market to open quiet to-day with first prices 2 to 7 points lower than Saturday's final. Trade was of fair volume and included considerable pressure from the operators as well as liquidation by those who carried cotton over Sunday. The decline was helped along by an early wire from Memphis saying the crop outlook there was the best in several years.

After the call the ring seemed to have gone long and offerings became heavy. This selling was based on Cordill's report from Dallas, saying Texas conditions were excellent; also good condition in South and Central Mississippi. The market continued on the downward tendency throughout the morning session and during the late forenoon prices made a net decline of 5@11 points from the initial level.

What little buying was in evidence was attributed to a few brokers representing spot interests who purchased July, but sold new crop months. The general impression prevails that the short interest has been greatly reduced and the market will likely sell much lower. Opinions and sentiment have changed from bullish to bearish for the majority of operators.

During the early selling movement New Orleans and Liverpool were credited with selling July.

Weather indications are for part cloudy except fair in the Southwestern quarter; probably scattered showers in the northern part of the belt and the Atlantics.

During the afternoon session several local operators who have been constantly supporting the market of late were noticeable buyers, which was thought to be for Wall Street houses. Commission houses also bought, resulting in the market developing a steady tone. Prices retrieved sharply from the early low point, except May, which held steady around 11.56. Other positions, however, advanced within 1 to 6 points from the opening.

The market is being evened up to a great extent, pending the census report on condition of the crop as of May 25, which will be made public Monday, June 2, following the adjournment of the triple holiday, beginning Friday. The market will be dull and narrow until after this report is out of the way. However, many conservatives believe that the market should be sold on all upturns while awaiting the publication of the report.

At the close the market was steady with prices at a net decline of 7 to 14 points from the closing quotations of Saturday.

Following are 11 a. m. bids in New York: May, 11.53; July, 11.61; August, 11.41; October, 11.08; January, 11.06.

Following are 10 a. m. bids in New Orleans: May, 12.31; July, 12.02; August, 11.65; October, 11.20; January, 11.23.

Estimated cotton receipts:

	Monday.	1912.
New Orleans	4,900 to 5,400	1,842
Galveston	2,800 to 3,800	4,062

RANGE IN NEW YORK FUTURES.

	Open.	High.	Low.	Last Sale.	Close.	Prev. Close.
My	11.64	11.64	11.53	11.56	11.54-55	11.66-68
J'e	....	....	....	....	11.61-63	11.68-70
Jly	11.66	11.67	11.60	11.62	11.62-63	11.73-74
A'g	11.46	11.46	11.40	11.43	11.41-42	11.53-54
Spt	11.19	11.20	11.15	11.17	11.15-17	11.26-28
O't	11.13	11.15	11.07	11.10	11.09-10	11.20-22
N'v	11.07	11.07	11.07	11.07	11.08-09	......
D'c	11.15	11.16	11.08	11.10	11.09-10	11.21-22
J'n	11.12	11.12	11.03	11.05	11.04-05	11.18-19
Mh	11.22	11.22	11.15	11.15	11.14-15	11.27-28

Closed steady.

LIVERPOOL COTTON MARKET.

LIVERPOOL, May 26.—This market was due to open 5½ points lower on July, 4 points lower on August, 3½ points lower on October and 1½ points lower on January, but the market opened quiet, at a net decline of 2½ to 3 points from Saturday's final. At 12:15 p. m., the market was quiet, 2½ to 3½ points decline.

Spot cotton at 2 points decline; middling 6.76d; sales, 10,000 bales, including 9,000 American bales; imports, 14,000 bales.

At the close the market was weak, with prices at a net decline of 8 to 9½ points from the closing quotations of Saturday.

Futures opened steady.

	Opening Range.	Close.	Prev. Close.
May	6.53½	6.46½	6.51
May-June	6.53 @6.52½	6.46½	6.55½
June-July	6.49 @6.48½	6.43½	6.52½
July-Aug.	6.46 @6.45½	6.40	6.44
Aug.-Sept.	6.35½@6.35	6.29	6.38½
Sept.-Oct.	6.22 @6.21½	6.16	6.24½
Oct.-Nov.	6.14 @6.13½	6.08½	6.16½
Nov.-Dec.	6.13½	6.05	6.13
Dec.-Jan.	6.09½@6.10	6.03½	6.12
Jan.-Feb.	6.09½@6.10	6.03½	6.11½
Feb.-Mar.	6.09½@6.10	6.04½	6.12½
Mar.-Apr.	6.11	6.05½	6.13½

Closed weak.

HAYWARD & CLARK'S DAILY COTTON LETTER

NEW ORLEANS, May 26.—News and weather developments over Sunday were rather against the market, which weakened in consequence to-day.

Liverpool came in very poor on futures, about 4 points lower than due on new crops, but shows larger sales, total 10,000, at 2 points lower quotations.

The market weakened materially in the last hour, closing 8 to 9 points lower.

Political news is unfavorable. Italy has been forced to resume military operations in Tripoli, increasing the financial burden of the country and injuring trade.

Our market worked lower to-day under the influence of good crop reports, but particularly on the dry and warmer weather over the belt, which is much needed. Trading in new crops settled around 11.20 for October. To-morrow's weekly weather report is expected to be mixed in character, owing to the recent cool spell. The report of The Journal of Commerce to-morrow on the western States is expected to be favorable and unless weather interferes, the disposition to look for a bureau 3 to 5 points higher than last year should manifest itself in a tendency to ease.

RANGE IN NEW ORLEANS FUTURES

	Open.	High.	Low.	Last Sale.	Close.	Prev. Close.
My	12.40	12.44	12.30	12.35	12.31-35	12.43-45
J'e	....	....	....	....	11.95-97	12.06-08
Jly	12.10	12.10	12.00	12.02	12.02-03	12.13-14
A'g	12.73	12.73	11.64	11.64	11.63-65	11.76-76
Spt	....	....	....	....	11.33-34	11.43-45
O't	11.24	11.25	11.19	11.20	11.19-20	11.30-32
N'v	....	....	....	....	11.19-21	11.30-32
D'c	11.24	11.24	11.17	11.17	11.17-18	11.29-30
J'n	11.24	11.24	11.21	11.22	11.20-21	11.26-28
F'b	....	....	....	....	11.17-20	......
Mh	11.35	11.35	11.35	11.35	11.29	......

Closed steady.

SPOT COTTON MARKET.

Atlanta, quiet; middling 11⅞.
Athens, steady; middling 11¾.
Macon, steady; middling 11⅝.
New Orleans, steady; middling 12 7-16.
New York, quiet; middling 12c.
Philadelphia, quiet; middling 12.10.
Boston, quiet; middling 12c.
Liverpool, easier; middling 6.76d.
Savannah, firm; middling 12c.
Augusta, steady; middling 12c.
Norfolk, steady; middling 12¼.
Mobile, nominal; middling 11¾.
Galveston, steady; middling 12 5-16.
Charleston, steady; middling 11⅞.
Wilmington, quiet; middling 11¾.
Little Rock, steady; middling 11⅝.
Baltimore, nominal; middling 12⅛.
Memphis, quiet; middling 12⅛.
St. Louis, quiet; middling 12¼.
Houston, steady; middling 12 3-16.
Louisville, firm; middling 12⅛.

Today's New York Stock Market

Following are the highest, lowest and last prices of stocks sold in New York to-day:

STOCK—	High.	Low.	Last Sale.	Prev. Close.
Amal. Copper	75⅜	74⅝	74⅝	75⅛
Amer. Ice	24¾	24¾	24¾	24½
Amer. Sugar	111¾	111¾	111¾	111½
Am. Smelting	69	68⅛	68⅛	69
Am. Locomo.	33⅜	32½	32¾	33¼
Am. Car Fdy.	47¼	47¼	47¼	....
Amer. Woolen	....	....	....	17
Anaconda	38¼	38	38¼	38
Atchison	100	99¾	99⅝	99¾
A. C. L.	....	....	....	122¼
American Can	34½	33½	33⅝	33
do. pref.	92¼	93¾	93½	30¼
Am. T.-T.	129½	129½	129½	129
Beth. Steel	33	33	33	33
B. R. T.	92⅝	91⅛	91⅞	92½
B. and O.	99	99	99	98
Can. Pacific	237	233⅞	234⅛	236½
Corn Products	....	....	....	10¼
C. and O.	65½	64	64⅞	65
Consol. Gas	133¼	133	133	....
Cen. Leather	23	23	23	....
Colo. Southern	....	....	....	28
D. and H.	....	....	....	157
Den. and R. G.	18⅞	18⅝	18⅝	18
Distil. Secur.	....	....	....	14
Erie	28¾	28½	28⅝	28½
do. pref.	....	....	....	43¼
Gen. Electric	139⅞	139½	139½	140½
Goldfield Cons.	....	....	....	1⅞
G. Western	....	....	....	13¾
G. North. pfd.	127⅞	127½	127½	127⅝
G. North. Ore	....	....	....	34½
Int. Harv. (old)	....	....	....	103⅛
Illinois Central	....	....	....	114¾
Interboro	14¾	14¾	14¾	14⅝
do. pref.	....	....	....	50¾
Iowa Central	....	....	....	23½
K. C. Southern	23⅞	23⅞	23⅞	....
M., K. and T.	23¾	23¾	23¾	....
L. Valley	158½	157⅛	157⅛	....
L. and N.	135¼	135⅛	135¼	134½
Mo. Pacific	35½	35	35¼	....
N. Y. Central	100⅞	100¼	100½	100½
Northwest	....	....	....	138½
Nat. Lead	....	....	....	48
N. and W.	106½	106	106	....
No. Pacific	115⅞	115½	115½	115⅞
O. and W.	....	....	....	29
Penna	110¼	110	110¼	110¼
Pacific Mail	....	....	....	22
P. Steel Car	....	....	....	24½
Reading	163	161½	161⅞	162
Rock Island	18¾	17⅞	17⅞	17
do. pfd.	32	31	31	32½
R. I. and Steel	23⅝	23⅝	23⅝	23¼
do. pfd.	....	....	....	82
S.-Sheffield	....	....	....	31⅜
So. Pacific	99½	97¾	97⅞	99½
So. Railway	25	24⅞	24⅞	24½
do. pfd.	77	77	77	77¼
St. Paul	108⅞	107⅞	107⅞	....
Tenn. Copper	35	35	35	....
Third Avenue	....	....	....	34
Union Pacific	155⅜	153⅛	153⅜	154¾
U. S. Rubber	63¼	62¾	62¾	62¾
Utah Copper	51⅛	51	51	51¼
U. S. Steel	61⅛	60⅝	60⅞	60¾
do. pfd.	106½	106	106½	106½
V.-C. Chem.	28⅛	27⅞	28⅛	....
W. Union	66	65½	65½	66
Wabash	....	....	....	2½
do. pfd.	7¾	7¾	7¾	7½
W. Electric	62½	62½	62½	62
W. Maryland	....	....	....	40

Total sales, 246,000 shares.

MONEY AND EXCHANGE.

NEW YORK, May 26.—Money on call 2¾. Time money unchanged; 60 days, 3½@4 per cent; 90 days, 3¾@4 per cent; six months, 4½@4¾ per cent.

Posted Rates: Sterling exchange, 4.83½@4.87, with actual business in bankers' bills at 4.8635 for demand and 4.8310 for 60-day bills.

Prime mercantile paper unchanged.

COTTON GOSSIP

NEW YORK, May 26.—Montgomery apparently was the best buyer on the call, which was said to be for Weld. Later, however, he sold October and December.

* * *

The ring crowd was inclined to sell on the favorable weather map and bearish reports.

* * *

Wilson, Cone, Logan and Bryan bought July. New Orleans and Liverpool sold.

* * *

Waters, Wilson and Bashford were the principal supporters during the initial trading, but the selling was general and their support was withdrawn.

* * *

Habersham King says: "We consider the week's developments as favorable to fully 90 per cent of the belt and a standoff as to the remaining 10 per cent. Should rains continue, conditions will be very unfavorable."

* * *

S. H. Pearsall reports the following on the condition of the cotton crop:

"Mississippi—In last month's report correspondents estimated an increase in acreage of 3.5. Planting then was incomplete, but with the crop now practically all in, estimates of increase have about doubled. The percentage condition is approximately 10 points better than a year ago at this time, when it was 70.6 per cent. The weather has been unusually cool, causing seed to germinate slowly and making the crop ten days to two weeks late. Considerable replanting has been necessary and stands are spotted. Good rains have brightened prospects in a number of sections, and in the overflowed sections planting is not yet completed. Fields are clean, but the boll weevil has already made its appearance in several districts.

"Arkansas—Acreage estimates exceed those of a month ago, when they pointed to an increase of 4.3 per cent. The percentage condition points to a much higher average than a year ago at this time, when it was 72.3."

* * *

Georgia Commissioner of Agriculture, J. J. Connor, places the condition of cotton at 82 points in his May crop report. While there is a decrease of 4 per cent in cotton acreage compared with last year, there is a marked increase in the acreage planted in corn and small grains.

* * *

Dallas wires: "Texas clear and pleasant. Oklahoma generally clear and warm."

PORT RECEIPTS.

The following table shows receipts at the ports to-day compared with the same day last year:

	1913.	1912.
New Orleans	2,422	1,410
Galveston	3,551	1,344
Mobile	620	70
Savannah	1,674	1,071
Charleston	303	28
Wilmington	127	108
Norfolk	761	518
Boston	45	73
Philadelphia	192	......
Pensacola	......	2,200
Total	8,695	6,822

INTERIOR MOVEMENT.

	1913.	1912.
Houston	1,260	1,158
Augusta	122	202
Memphis	439	1,318
St. Louis	918	1,328
Cincinnati	1,231	82
Total	3,970	4,088

RATE CASE HOLDS TO NEXT SESSION

Supreme Court Plans Recess Without Action on Minnesoto Litigation.

By C. W. STORM.

NEW YORK, May 26.—Trading was active at the opening of the stock market to-day, but sentiment was diversified and the list presented an irregular appearance. Lehigh Valley was one of the strongest issues, rising ⅞. United States Steel common was under pressure. After opening up ¼ at 61⅛ it lost its advance and ½ additional. Union Pacific reflected strength it had shown in the London market. After opening unchanged it advanced ½. Southern Pacific was ⅜ higher at the beginning, but lost its gain. Reading commenced ⅜ lower, but recovered.

Amalgamated Copper soon lost its initial gain of ¼. Other losses included Mexican Petroleum ¼, Great Northern preferred ⅛, Chino Copper ¼, Canadian Pacific ⅝ and American smelting ⅛. American Can advanced ½ and fractional gains were made by New York Central, Anaconda and Erie.

The curb was strong.

Americans in London were firm.

Some selling of leading issues was caused by the announcement that the United States Supreme Court would take a recess without handing down the rate decisions, thus prolonging suspense of business interests. Reading was freely supplied, losing 1 point, but later made a fractional recovery. There were fractional recessions in Southern Pacific, Steel, Union Pacific, Amalgamated Copper, Canadian Pacific, Lehigh Valley, Northern Pacific. Pennsylvania was steady, gaining fractionally.

The market closed dull. Government bonds unchanged; other bonds dull.

1913 Cotton Acreage Increase 3 Per Cent

The Memphis Commercial-Appeal, in its annual cotton acreage and condition reports, gives the acreage for the 1913-14 cotton crop an increase of 3 per cent and condition as of May 21, 82.9 per cent.

The crop is earlier than last year in all States, except Tennessee and in the eastern section of the belt, where dry weather has changed an early start to a late one. In the entire belt the land is in an almost perfect state of cultivation, and the fields are universally clean.

Planting is generally healthy and vigorous, principal drawback is in every way of imperfect stands, which farmers are striving to remedy by replanting.

The general condition is lower materially by the low figures in Alabama, Georgia and the Carolinas, where dry weather has prevented germination of the seed and caused very poor stands. Rains inadequate in that section.

The reports by States follow:

States—	Increase in Acreage.	Condition May 21.
Texas	5.5	87
Oklahoma	7	93
Louisiana	20	90
Arkansas	4	90
Tennessee	6	90
Mississippi	1	88
xxAlabama	1	78
xxGeorgia	4	72
South Carolina	0	74
North Carolina	2	76

xxIndicates decrease.

NATION'S CLEARINGS OFF; ATLANTA'S SHOW GAIN

Bank clearings for the week ending May 22 were $3,160,076,000, against $3,156,174,000 the preceding week and $3,322,091,000 the week of May 22, 1912.

Figures for the principal cities, with percentage of change from the corresponding week a year ago, follow:

New York	$1,786,229,000	=10.0
Chicago	308,249,000	3.1
Boston	147,333,000	=10.7
Philadelphia	158,345,000	7.8
St. Louis	79,796,000	.7
Pittsburg	59,017,000	.7
Kansas City	50,983,000	= .9
San Francisco	48,630,000	= .1
Baltimore	36,163,000	2.0
Cincinnati	24,936,000	=10.0
Minneapolis	21,019,000	19.9
Los Angeles	25,032,000	7.7
Cleveland	24,069,000	10.8
Detroit	28,637,000	16.8
New Orleans	16,680,000	= 6.1
Omaha	16,282,000	2.7
Louisville	12,487,000	1.3
Milwaukee	14,780,000	= 9.9
Atlanta	11,082,000	1.0
Memphis	6,730,000	= 2.0
Nashville	6,231,000	11.3
Savannah	3,353,000	=27.0
Macon	2,705,000	=15.7
Norfolk	3,971,000	26.8
Jacksonville	3,556,000	7.5
Birmingham	3,369,000	6.2
Chattanooga	2,395,000	19.8
Augusta, Ga.	1,451,000	=24.0
Charleston, S. C.	1,588,000	= 5.9
Knoxville	1,581,000	=24.4
Mobile	1,593,000	13.8
Columbia, S. C.	848,000	= 2.3

DRY GOODS TRADE SHOWS RESPONSE TO FARM OUTLOOK

Marshall Field & Company in their weekly review of the dry goods trade says:

"The dry goods trade has responded during the week to the excellent agricultural conditions prevailing in all sections of the country. Current shipments have run ahead of the corresponding week a year ago. Merchants are meeting their obligations in a way that indicates a seasonable turning of stocks on a profitable basis.

"Future sales by our representatives on the road are the most encouraging feature of our business at the present time. Orders booked on both cotton and wool dress goods for fall total a large gain over those taken through the same period last year.

"Demand for rugs and carpets continue strong and it is very difficult to procure sufficient quantities of certain brands and sizes. It is quite probable that prices will not hold long on the present basis with the continuance of the heavy selling anticipated during the next few weeks."

WEATHER CONDITIONS.

Washington, May 26.—There will be showers to-night and Tuesday in the Ohio Valley and the Lake Region and to-night or Tuesday in the northern portion of the Middle Atlantic States.

In New England and the South the weather will be fair. There will be frost to-night in the interior of New England, followed by rising temperatures Tuesday, and it will also be warmer in the Ohio Valley and the greater portion of the Lake Region.

Forecast until 7 p. m. Tuesday:

Georgia: Fair to-night and Tuesday.

Virginia: Fair in east, local showers in west portion to-night or Tuesday.

North Carolina, South Carolina, Florida, Alabama and Mississippi: Fair to-night and Tuesday.

1½ PER CENT DIVIDEND DECLARED

NEW YORK, May 26.—Brooklyn Rapid Transit declared a quarterly dividend of 1½ per cent, an increase of ¼ of 1 per cent quarterly.

METALS.

NEW YORK, May 26.—The metal market was steady to-day. Copper, spot and May offered 15.37½; June offered 15.30; July offered 15.25; lead, 4.30@4.40; spelter and zinc, 5.30@5.40; tin, 48.20@48.50.

MINING STOCKS.

BOSTON, May 26.—Opening: Shattuck Arizona, 24½; Granby, 63¼; Boston Elevated, 87; American Zinc, 23½; Butte Superior, 26¾.

BAD NEWS COMES FROM GRAIN BELT

Buying Power in Wheat Crowd Not So Big as Predicted. Coarse Cereals Strong.

ST. LOUIS CASH QUOTATIONS.

Wheat—No. 2 red	103 @105
Corn—No. 3	59½@ 60
Oats—No. 2	39½@ 40

CHICAGO, May 26.—Although wheat closed ¼c higher for May, unchanged for July and ½c better for September, the fact was fully demonstrated late in the session that the buying power was not as good as some people had believed it to be.

There was a string of unfavorable crop reports from Kansas and there were inklings of prospective deterioration in the spring wheat country. This had but momentary effect on values, however, as an inch of rain was reported both at Hudson and Stoddard, Kans. The wheat market at the moment is in a position where sharp price changes are certain to be seen and it is rather dangerous to make new and large commitments on either side of the situation and stand on it for a profit.

There were sharp advances in coarse grains and this fact helped wheat no little. Upturns were shown of 1¾ in May corn, ⅝ in July and ¾ in September.

May oats were up 1⅛. July about ⅛ and September was unchanged. Provisions were higher all around.

Grain quotations:

	High.	Low.	Close.	Previous Close.
WHEAT—				
May	92½	91¼	92¼	92
July	91⅝	90¾	91⅜	91⅜
Sept	90⅞	89¾	90½	90½
Dec	92¾	91⅞	92½	92½
CORN—				
May	59¾	58¼	59¾	58
July	58½	57⅞	58⅜	57⅝
Sept	59	58⅛	58⅞	58¼
Dec	57	56⅞	56⅞	56¼
OATS—				
May	41⅝	40½	41⅝	40½
July	38½	37⅞	38⅜	38¼
Sept	38	37½	37⅞	37⅞
Dec	38⅝	38½	38⅝	38½
PORK—				
May	20.15	20.05	20.15	19.80
July	20.15	19.92½	20.17½	19.82½
Sept	19.80	19.60	19.70	19.50
LARD—				
May	11.20	11.17½	11.17½	11.10
July	11.10	11.07½	11.07½	11.02½
Sept	11.20	11.15	11.17½	11.10
RIBS—				
May	12.25	12.05	12.25	12.00
July	11.47½	11.40	11.45	11.32½
Sept	11.27½	11.20	11.25	11.12½

CHICAGO CASH QUOTATIONS.

CHICAGO, May 26.—Wheat, No. 2 red, 1.07¾@1.08½; No. 3 red, 96@1.02; No. 2 hard winter, 93¼@95; No. 3 hard winter, 91@93½; No. 1 northern spring, 93@95; No. 2 northern spring, 92@93; No. 3 spring, 88½@91.

Corn, No. 2, 59½@60¼; No. 2 white, 61@61½; No. 2 yellow, 58¾@60; No. 3, 59@59¼; No. 3 white, 60½@60¾; No. 3 yellow, 58¾@59¾; No. 4, 58½@59; No. 4 white, 59½@60; No. 4 yellow, 58¾@59.

Oats, No. 2 white, 41¾; No. 3 white, 39@40; No. 4 white, 37½@39; standard, 41½@41¾.

CHICAGO CAR LOTS.

Following are receipts for Monday and estimated receipts for Tuesday:

	Monday.	Tuesday.
Wheat	20	80
Corn	107	88
Oats	213	116
Hogs	37,000	16,000

PRIMARY MOVEMENT.

	1913.	1912.
WHEAT—		
Receipts	427,000	588,000
Shipments	631,000	553,000
CORN—		
Receipts	546,000	628,000
Shipments	295,000	389,000

LIVERPOOL GRAIN MARKET.

LIVERPOOL, May 26.—Wheat opened ⅛d higher. At 1:30 p. m. the market was ¼@½d higher. Closed ¼@⅜d higher.

Corn opened unchanged; At 1:30 p. m. the market was unchanged. Closed ⅛d higher.

VISIBLE SUPPLY CHANGES.

Following are given visible supply changes in grain for the week:

Wheat decreased 2,792,000 bushels.
Corn decreased 1,686,000 bushels.
Oats decreased 763,000 bushels.

WORLD'S VISIBLE SUPPLY.

Following shows the United States visible supply of grain for the week:

	This Week.	Last Week.	Last Year.
Wheat	40,063,000	42,855,000	32,226,000
Corn	2,344,000	4,330,000	5,797,000
Oats	6,542,000	73,000	8,692,000

LIVE STOCK MARKET.

CHICAGO, May 26.—Hogs: Receipts, 307,000. Market 10@15c higher. Mixed and butchers, 8.50@8.75; good heavy, 8.55@8.70; rough heavy, 8.30@8.50; light, 8.50@8.75; pigs, 6.85@8.45; bulk, 8.60@8.70.

Cattle—Receipts, 24,000. Market 10c lower. Beeves, 7.10@8.80; cows and heifers, 3.40@8.35; stockers and feeders, 5.85@7.75; Texans, 6.10@7.40; calves, 7.50@9.50.

Sheep—Receipts, 22,000. Market 10c lower. Native and Western, 4.00@5.90; lambs, 5.40@8.15.

ST. LOUIS, May 26.—Cattle: Receipts, 5,500, including 3,900 Southerns; market steady. Native beef steers, 5.75@9.00; cows and heifers, 4.50@8.50; stockers and feeders, 5.25@7.50; calves, 6.00@10.25; Texas steers, 5.25@7.75; cows and heifers, 4.00@7.00; calves, 5.00@6.50.

Hogs: Receipts, 8,000; pigs 5c higher; mixed, 8.60@8.75; good, 8.60@8.70; rough, 8.15@8.25; light, 8.65@8.75; pigs, 7.00@8.50; bulk, 8.60@8.70.

NEW YORK COFFEE MARKET.

Coffee quotations:

	Opening.	Closing.
January	11.17@11.20	11.10@11.12
February	11.20@11.22	11.12@11.14
March	11.22@11.24	11.14@11.15
April	11.23	11.14@11.15
May	10.95	10.85@10.87
June	10.95@11.00	10.85@10.87
July	11.06@11.10	10.88@10.89
August	11.05@11.10	10.92@10.99
September	11.15@11.20	11.05@11.06
October	11.18	11.05@11.06
November	....	11.06@11.07
December	11.16	11.07@11.08

Closed steady. Sales, 16,750 bags.

COTTON SEED OIL.

Cotton seed oil quotations:

	Opening.	Closing.
Spot	....	7.12
May	7.10	7.16@7.30
June	7.16@7.19	7.15@7.18
July	7.17@7.19	7.14@7.15
August	7.26@7.28	7.22@7.23
September	7.26@7.28	7.24@7.25
October	6.96@7.00	6.49@6.51
November	6.54@6.56	6.49@6.51
December	6.45@6.47	6.41@6.43

Closed heavy; sales, 8,800 barrels.

SPECIAL TRAIN TO CHATTANOOGA.

Leave Atlanta Terminal Station 8:30 a. m. Tuesday, May 27, arrive Chattanooga 2:05 p. m. Round trip fare, $3.00. Tickets limited June 5th. Extension privileges. Southern Railway.

White City Park Now Open

Want Anything? "Want Ads" Will Find It

RAILWAY SCHEDULES.

SOUTHERN RAILWAY.

"PREMIER CARRIER OF THE SOUTH"

ARRIVAL AND DEPARTURE OF PASSENGER TRAINS, ATLANTA.

The following schedule figures are published only as information, and are not guaranteed:

No.	Arrive From—		No.	Depart To—	
36	Birmingh'm	12:01 am	36	New York	12:15 am
35	New York	5:00 am	20	Columbus	5:20 am
13	Jacksonville	5:30 am	13	Cincinnati	5:40 am
43	Washington	5:25 am	32	Fort Valley	5:30 am
12	Shreveport	6:30 am	35	Birmingh'm	5:50 am
16	Heflin	8:20 am	7	Chattn'ga	6:40 am
29	New York	11:15 am	12	Richmond	6:55 am
8	Chatn'ga	10:35 am	23	Kansas City	7:00 am
7	Macon	10:40 am	16	Brunswick	7:45 am
17	Fort Valley	10:45 am	29	Birmingh'm	11:30 am
21	Columbus	10:50 am	38	New York	11:01 am
6	Cincinnati	11:10 am	40	Charlotte	12:00 n'n
25	Columbus	1:40 pm	6	Macon	12:20 pm
30	Birmingh'm	2:30 pm	30	Columbus	12:30 pm
40	B'mingh'm	12:40 pm	30	New York	2:45 pm
29	Charlotte	3:55 pm	15	Chattn'ga	3:00 pm
5	Macon	4:00 pm	39	Birmingh'm	4:10 pm
37	New York	5:00 pm	*18	Toccoa	4:30 pm
15	Brunswick	7:50 pm	22	Columbus	5:10 pm
11	Richmond	8:30 pm	5	Cincinnati	5:10 pm
24	Kansas City	9:25 pm	23	Fort Valley	5:20 pm
16	Chattan'ga	9:35 pm	28	Heflin	5:45 pm
19	Columbus	10:20 pm	10	Macon	5:30 pm
31	Fort Valley	10:25 pm	44	Washington	8:45 pm
14	Cincinnati	11:00 pm	24	Jacksonville	9:30 pm
22	Jacksonville	6:50 am	11	Shreveport	11:10 pm
*17	Toccoa	8:10 am	14	Jacksonville	11:10 pm

Trains marked thus (*) run daily except Sunday.

Other trains run daily. Central time. City Ticket Office, No. 1 Peachtree Street.

SPECIAL NOTICES.

Near Beer License.

AT THE NEXT meeting of Council we will apply for renewal of near-beer license at 32 Marietta Street, for whites only. Breslin & Hagerty. 31-24-5

I HEREBY make application to City Council for renewal of near beer license for colored only, at 66 Decatur Street. R. Amiel & Co. 5-22-221

I HEREBY make application to City Council for renewal of near beer license for white only at 4 Decatur Street. Ben Rosenthal. 5-22-222

WE HEREBY make application to City Council for renewal of near beer license for wholesale, for white and colored, at 522 Decatur Street. New South Brewing Company. 5-22-223

I HEREBY make application to City Council for renewal of near beer license for white only, at 1 and 3 North Broad Street. W. H. Towery & Co. 5-22-224

I HEREBY make application to City Council for renewal of near beer license for white only at 7 East Alabama Street. Oppenheim Cigar Co. 5-22-225

I HEREBY make application to City Council for renewal of near beer license for white only at 16 and 18 North Broad Street. Gann & Garraux. 5-22-226

I HEREBY make application to City Council for renewal of near beer license for white only at 48 South Forsyth Street. John Fisher. 5-22-227

I HEREBY make application to City Council for renewal of near beer license for colored only, at 50 South Forsyth Street. John Fisher. 5-22-228

I HEREBY make application to City Council for renewal of near beer license for white only, at 27 W. Mitchell Street. Sig Samuels & Co. 5-22-229

I HEREBY make application to City Council for renewal of near beer license for white only, at 11 North Forsyth Street. Sig Samuels & Co. 5-22-230

I HEREBY make application to City Council for renewal of near beer license for white only, at 5 West Mitchell Street. Sig Samuels & Co. 5-22-231

I HEREBY make application to City Council for renewal of near beer license for colored only at 82 South Broad Street. John Campbell. 5-22-232

I HEREBY make application to City Council for renewal of near beer license for colored only at 74 Decatur Street. Pete Mitchell. 5-22-220

I HEREBY make application to Council for renewal of near-beer license, 131 Peters Street, colored only. Patrick Lyons. 5-25-33

I HEREBY make application to Council for renewal of near-beer license, 163 Peters Street, colored only. Patrick Lyons. 5-25-32

I HEREBY make application to Council for renewal of near-beer license, 201 Decatur Street, colored only. Patrick Lyons. 5-25-31

I HEREBY make application to Council for renewal of near-beer license, 18-A Ivy Street, colored only. Patrick Lyons. 5-25-30

I HEREBY make application to Council for renewal of near-beer license, 200 Marietta Street, white only. Patrick Lyons. 5-25-29

I HEREBY make application to Council for renewal of near-beer license, 202 Marietta Street, colored only. Patrick Lyons. 5-25-28

I HEREBY make application to Council for renewal of near-beer license, 309 Peters Street, colored only. Patrick Lyons. 5-25-27

I HEREBY make application to City Council for renewal of near beer license for colored only at 80 Decatur Street. Walter Harris. 5-22-219

THE PLAYS THIS WEEK

"ST. ELMO" AT THE ATLANTA.

At a matinee this afternoon the new offering by the Miss Billy Long Company will be presented at the Atlanta Theater. It is "St. Elmo" and should prove popular as it was the play selected by a vote of patrons of the theater. Miss Long will play the part of Edna Earl and she says it is her favorite role. She has played it many times before. Edwin Vail, the leading man, is cast for the part of St. Elmo. All the other members of the company have congenial roles. "St. Elmo" will be presented in a most complete manner. In addition to to-day's matinee, others will be given Wednesday and Saturday.

MAGGIE CLINE AT THE FORSYTH.

Maggie Cline, styled "the Irish Queen" heads the bill of Keith vaudeville at the Forsyth Theater this week. First performance this afternoon. Other numbers on the program are the Great Howard, a Scotch ventriloquist; Madden and Fitzpatrick, who will present "The Wanderer," one of vaudeville's masterpieces; Caesar Nesi, billed as the American Caruso; Ethel Kirk and Billy Fogarty; Equili Brothers, Carl Rosin and company and motion pictures. Matinees will be given daily.

TABLOID MUSICAL COMEDY AT BIJOU.

With to-day's matinee Joseph E. Howard's "The District Leader," a tabloid musical comedy, interspersed with vaudeville, will be presented for the first time at the Bijou Theater. The offering is said to be the sort calculated to please and should become popular with patrons of the Bijou who have already shown a decided preference for tabloid musical comedy as presented under the new policy of the management. Matinees every afternoon during the week.

SPECIAL NOTICES.

Near Beer License.

I HEREBY make application to City Council for renewal of near beer license for white only, at 15 West Mitchell Street. John Campbell. 5-22-233

I HEREBY make application to City Council for renewal of near beer license for white only, at 205 Peters Street. G. L. Cary. 5-22-234

I HEREBY make application to City Council for renewal of near beer license for colored only, at 203 Peters Street. G. L. Cary. 5-22-235

I HEREBY make application to City Council for renewal of near beer license for white only, at 21 West Mitchell Street. E. C. Lambert. 5-22-236

I HEREBY make application to City Council for renewal of near beer license for white only, at 25 South Pryor Street. A. Springer. 5-22-237

I HEREBY make application to City Council for renewal of near beer license for white only, at 33 East Alabama Street. Lee Dreyfus. 5-22-238

I HEREBY make application to City Council for renewal of near beer license for white only, at 7 and 9 Viaduct Place. Harry Staten. 5-22-239

I HEREBY make application to City Council for renewal of near beer license for white only, at 41 Marietta Street. Shackleford & Johnson. 5-22-240

I HEREBY make application to City Council for renewal of near beer license for colored only at 156 Decatur Street. C. B. Jones. 5-22-200

I HEREBY make application to City Council for renewal of near beer license for white only at 36 N. Broad Street. Hollis Cigar and Soda Co. 5-22-201

I HEREBY make application to City Council for renewal of near beer license for white only at 10 Walton Street. A. N. Hollis. 5-22-202

I HEREBY make application to City Council for renewal of near beer license for white only at 67 N. Broad Street. D. B. & A. N. Hollis. 5-22-203

I HEREBY make application to City Council for renewal of near beer license for white only at 5 Decatur Street. J. Bigier. 5-22-204

I HEREBY make application to City Council for renewal of near beer license for colored only at 45 Decatur Street. J. Silverman. 5-22-205

I HEREBY make application to City Council for renewal of near beer license for colored only at 99 Decatur Street. S. Parks. 5-22-206

I HEREBY make application to City Council for renewal of near beer license for colored only at 113 Peters Street. Rozenberg Bros. 5-22-207

I HEREBY make application to City Council for renewal of near beer license for white only at 113 Decatur Street. M. Prisock. 5-22-208

I HEREBY make application to City Council for renewal of near beer license for white only at 147 Decatur Street. J. A. Batchelor. 5-22-209

I HEREBY make application to City Council for renewal of near beer license for white only at 530 Decatur Street. A. L. Johnson. 5-22-210

I HEREBY make application to City Council for renewal of near beer license for colored only at 404 Decatur Street. J. Silverman. 5-22-211

I HEREBY make application to City Council for renewal of near beer license for colored only at 366 Decatur Street. E. Fitterman & Siegel. 5-22-212

WE HEREBY make application to City Council for renewal of near beer license, wholesale and retail, for white and colored, at 350-2-4 Decatur Street. Acme Brewing Co. 5-22-213

I HEREBY make application to City Council for renewal of near beer license for white only, at 236 Marietta Street. M. L. Shatzen & Co. 5-22-241

I HEREBY make application to City Council for renewal of near beer license for colored only, at 383 Marietta Street. J. G. Fowler. 5-22-242

I HEREBY make application to City Council for renewal of near beer license for white only, at 514 Marietta Street. J. A. Daniel. 5-22-243

I HEREBY make application to City Council for renewal of near beer license for white only, at 384 Marietta Street. J. A. Daniel & Co. 5-22-244

I HEREBY make application to City Council for renewal of near beer license for white only, at 19 Peachtree Street. Ed Lambert. 5-22-245

I HEREBY make application to City Council for renewal of near beer license for white only, at 15 Edgewood Avenue. Manheim & Powell. 5-22-246

I HEREBY make application to City Council for renewal of near beer license for white only, at 129 Edgewood Avenue. Louis Silverman. 5-22-248

I HEREBY make application to City Council for renewal of near-beer license for white only at 14 Marietta Street. A. Samuels. 5-24-11

I HEREBY make application to City Council for renewal of near beer license for white only, at 17 Marietta Street. P. P. O'Byrne. 5-22-249

I HEREBY make application to City Council for renewal of near beer license for white only, at 256 Decatur Street. H. Lysten. 5-22-252

I HEREBY make application to City Council for renewal of near beer license for white only, at 127 North Pryor Street. C. C. Jones. 5-22-253

I HEREBY make application to City Council for renewal of near beer license for colored only, at 191 Decatur Street. Jud Stow. 5-22-254

I HEREBY make application to City Council for renewal of near beer license for white only, at 38 Marietta Street. J. P. Hunter. 5-22-255

I HEREBY make application to City Council for renewal of near beer license for white only, at 38 South Forsyth Street. J. P. Hunter. 5-22-257

I HEREBY make application to City Council for renewal of near beer license for white only, at 29 South Pryor Street. Schwarz & Bleim. 5-22-257

I HEREBY make application to City Council for renewal of near beer license for white only, at 470 Decatur Street. M. A. Rogers. 34-22-5

AT THE next meeting of Council we will apply for renewal of near beer license for white only, at 25 West Mitchell Street. J. D. Brady & Bro. 33-22-5

I HEREBY make application to City Council for renewal of near beer license for colored only at 324 Decatur Street. L. Zabludowsky. 5-22-214

I HEREBY make application to City Council for renewal of near beer license for colored only at 252 Decatur Street. J. N. Coggins. 5-22-215

I HEREBY make application to City Council for renewal of near beer license for colored only at 230 Decatur Street. S. Krasner. 5-22-216

I HEREBY make application to City Council for renewal of near beer license for colored only at 202-4 Decatur Street. Danneman Bros. 5-22-217

I HEREBY make application to City Council for renewal of near beer license for colored only at 150 Decatur Street. J. Brantingham & Co. 5-22-218

PERSONAL.

TREMAINE, The Mystic. Permanently located in Atlanta. 125 WEST PEACHTREE STREET. Hours, 10 to 7. Closed on Fridays. ARE YOU satisfied with your present conditions? Is your married life happy? Is the one you love drifting away? I possess, teach and develop the power of control. Your greatest wish can positively be realized. Every case guaranteed. 5-26-1

YOUNG LADIES taken for training at the Randolph Company Hair Dressing Parlors, 58½ Whitehall Street. 3-3-37

NOW is the time to paint and we have the best that can be made. West Lumber Co., 238 Peters St. 5-21-10

SERIOUS RESULTS come from trusses improperly fitted. John B. Daniel, at 34 Wall Street, has an expert fitter and it will cost you no more to have him fit you, and it means insurance. 6-24-19

MATERNITY SANITARIUM—Private, refined, homelike. Limited number of patients cared for. Home provided for infants. Mrs. M. T. Mitchell, 26 Windsor Street. 11-9-57

DR. GAULT'S Antiseptic Powder for women. It is cleansing, cooling and non-irritating. Can be used as a douche at any time with safety. It has no equal. Price $1 per box, postpaid. J. T. Gault Chemical Company, 702 Austell Building, Atlanta. 4-25-33

ACME HATTERS HAVE MOVED TO 20 E. HUNTER STREET. OLD HATS MADE NEW. 4-23-42

FLY SCREENS, FLY SCREENS, FLY SCREENS—Wood fly screens, metal fly screens, hardwood floors, Venetian blinds, metal weather strips furnished anywhere in the South. Write or phone W. R. Callaway, manager, 1403 Fourth National Bank Building, Atlanta, Ga. Main 5310.

LOST AND FOUND.

STRAYED or stolen, male brown and white spotted fox terrier; answers to name of Sam; reward; return to 321 Forrest Ave., or phone Main 1076 or Ivy 8035-L. 5-26-13

LOST—One silver card case at ball park Thursday afternoon. Call Ivy 433-L. Liberal reward. 5-26-22

LOST—An old-fashioned carved bracelet, with Margie Brown engraved on inside. Call Ivy 5376 and get reward. 5-25-22

HELP WANTED.

Male.

SALESMAN with limited line to carry good side line. Address Advertising Specialties, care Georgian. 204-5-26

WANTED—Good blacksmith, horseshoer especially. Will hire or sell half interest. New tools, best in town; good floor to work on. None except good smith need apply. W. F. Young, Box 177, Social Circle, Ga. 35-26-5

VOICES for quartet, dramas and English opera by Atlanta Home Talent Company. For information address Drama, Box 902, care Georgian. 28-26-5

SOLICITORS and agents for a live proposition. Franklin Press, 41½ Peachtree Street. 29-22-5

WANTED—Good wheelwright and woodworkman. Morrow Transfer and Storage Company, 132 Elliott Street. 5-24-6

I WANT YOU to learn the barber trade. Another rush for barbers this season. Best trade in existence to-day. Good money; light work. Students earn wages while learning. Tools given. Call at once or write for catalogue. Moler Barber College, 38 Luckie Street. 38-24-5

ATLANTA mail carriers wanted; average $90 month. Atlanta examinations coming. Specimen questions free. Franklin Institute, Dept. 49-D, Rochester, N. Y. 30-14-5

WANTED FOR U. S. ARMY: Able-bodied unmarried men between ages of 18 and 35; citizens of United States, of good character and temperate habits, who can speak, read and write the English language. For information apply to Recruiting Officer, Peachtree and Forsyth Streets, Atlanta, or 411 Cherry Street, Macon, Ga. 4-1-1

WANTED—Ideas. Inventors, write for list of inventions wanted and prizes offered by manufacturers. Also, how to get your patent. Sent free to any address. Randolph & Briscoe, patent attorneys, Washington, D. C. 7-11-23

PULLMAN porters wanted; references. For instruction. Write P. O. Box 804, Atlanta, Ga. 5-4-37

FREE ILLUSTRATED BOOK tells of about 300,000 protected positions in U. S. service. Thousands of vacancies every year. There is a big chance here for you, sure and generous pay, lifetime employment. Just ask for booklet T-412. No obligation. Earl Hopkins, Washington, D. C. 5-1-1

WANTED—Men to learn the barber trade; tools and position furnished. Atlanta Barber College, 10 East Mitchell St. 5-11-17

ANYBODY can earn $20.00 weekly, raising mushrooms, entire year, in cellars, sheds, boxes, etc. Markets waiting. Free booklet. Hiram Barton, 333 West 48th Street, New York. 37-25-5

MAN to travel in Georgia; groceries, candies, jewelry; good pay and tailored suit or 20-year watch free in 90 days; experience unnecessary. J. E. McBrady, Chicago. 34-25-5

WANTED—Bookkeeper; familiar with contracting business preferred; moderate salary to begin; splendid opportunity for advancement. State experience and salary desired. Address Contracting, Box 450, care Georgian. 5-24-36

HELP WANTED.

Female.

COOK, WHO WILL APPRECIATE GOOD HOME. FAMILY OF THREE. GOOD PAY. ADDRESS BOX 1083, ATLANTA, GA. 207-5-26

COLORED GIRL for housework; must sleep on lot. 175 Bass St. 5-26-200

COLORED woman to cook and do general house work. Call after 10 a. m. 159 E. North Ave. 5-26-12

WANTED—A good cook. Apply 328 Capitol Avenue. 5-26-18

WANTED—Six (6) lady demonstrators for Tacco Varnish. Apply to Amber Chemical Company, 603 Forsyth Building, Atlanta, Ga. 5-25-8

WANTED—A nurse for child of three; upstairs work also; room in servants' house. Apply 720 Piedmont Ave. 5-24-18

AUCTION SALES.

AT AUCTION.

SEVERAL CONSIGNMENTS OF HOUSEHOLD FURNITURE, INCLUDING A FINE LOT OF HOUSE FURNITURE FROM STORAGE, CONSISTING OF MAHOGANY AND QUARTERED OAK BED ROOM FURNITURE, REFRIGERATOR, BRASS BEDS, QUARTERED OAK DINING FURNITURE, FINE LOT OF SILVERWARE, CHINA, FRENCH WILTON, BODY BRUSSELS ART SQUARES, LACE CURTAINS, INLAID LINOLEUM, ETC., TUESDAY, MAY 27, AT 12 E. MITCHELL STREET.

COMMENCING AT 10 A. M., TUESDAY, WE WILL OFFER TO THE HIGHEST BIDDER A FINE LOT OF HOUSEHOLD FURNITURE FROM STORAGE, INCLUDING QUARTERED AND SOLID MAHOGANY BED ROOM FURNITURE, ENAMEL - LINED REFRIGERATOR, QUARTERED OAK DINING TABLE, ELEGANT BRASS BEDS, QUARTERED OAK SIDEBOARD, FINE LOT OF ROCKERS FOR THE PARLOR, RECEPTION HALL AND LIBRARY; SOLID MAHOGANY PARLOR SUIT, UPHOLSTERED IN GENUINE LEATHER; MAHOGANY LIBRARY TABLE, MAHOGANY CHINA CABINET, CHIFFOROBE, PORCH ROCKERS, VERNIS-MARTIN IRON BEDS, NATIONAL SPRINGS, FELT MATTRESSES, BIRD'S-EYE MAPLE DRESSER AND CHIFFONIER, MAHOGANY WASH STANDS, BOOK CASE, PORCH SETTEE, HALL RUNNERS, INLAID LINOLEUM, FINE LOT OF SILVERWARE, SUCH AS KNIVES, FORKS, SPOONS, ETC.; ELECTRIC DOME, INVALID CHAIR, OFFICE TABLE, OAK DINING CHAIRS, LARGE LEATHER ROCKER, BED ROOM CHAIRS, CHINA, CREX RUGS, BED SPREADS, TAPESTRY TABLE COVERS, LACE CURTAINS, FRENCH WILTON AND BRUSSELS ART SQUARES, MAHOGANY DINING TABLE WITH SET OF GENUINE LEATHER SEAT CHAIRS TO MATCH, QUARTERED OAK SIDEBOARD, BRASS COSTUMERS AND MANY OTHER THINGS TOO NUMEROUS TO MENTION. THIS LOT COMPRISES EVERYTHING IN THE WAY OF HOUSEFURNISHINGS AND IS ABSOLUTELY IN FIRST - CLASS CONDITION. SALE AT 10 A. M., TUESDAY, MAY 27.

CENTRAL AUCTION COMPANY, 12 East Mitchell Street.

HELP WANTED.

Female.

WANTED—Voices for sacred plays and English opera, by Atlanta Home Talent Dramatic Company. For information address Drama, Box 902, care Georgian. 31-26-5

WANTED—Woman or girl to do general housework; also washing for small family. Room on lot if desired. Good home to right party. 49 Vedado Way. 29-26-5

WANTED—A settled colored woman to cook. Mrs. M. T. Mitchell, 26 Windsor Street. 5-24-27

WANTED—White woman to do general housework; German preferred. 611 Piedmont Ave. Phone Ivy 1380. 38-24-5

WANTED—Experienced assorter. Apply Excelsior Laundry, 40-42 Wall St. 5-22-19

U. S. GOVERNMENT POSITIONS open to women. Write for list. Franklin Institute, Dept. 602-D, Rochester, N. Y. 25-20-5

GIRLS LEARN MILLINERY; best trade on earth for women; pay $60 to $100 a month. Write Ideal School of Millinery, 100½ Whitehall St. 3-29-41

WANTED—Settled white woman as nurse and maid. Child six years old. References required. Phone Ivy 308. 1133 Peachtree Street. 5-25-38

HELP WANTED.

Male and Female.

BOYS and girls everywhere, to make a dollar every day after school. Pleasant and easy work. Call on or write A. R. Cassil, 41½ Peachtree Street, Atlanta. Inclose stamped and addressed envelope for reply. 33-21-5

TYPEWRITERS FOR RENT.

NO. 6 REMINGTONS, $5 for four months; Royals, $7 for four months; Underwoods, $8 for four months; Remington Visible, $9 for four months. Initial payment allowed on price of machine. Get our new illustrated catalog and price list No. 26. American Writing Machine Company, 48 North Pryor Street. Phone Main 2526. 5-26-9

ROYAL typewriters rented; one month, $2.75; three months for $7.00; special rates to students. Royal Typewriter Co., 46 N. Pryor St. Phone Main 2492. 4-25-17

TEACHERS WANTED.

WRITE for record of our eight years' work. High class patronage. Efficient service. Foster's Teachers Agency, Atlanta, Ga. 64-5-4

WANTED AT ONCE—A few more first-class principals and assistant teachers. Good openings, good salaries. Free registration. Register Teachers' Agency, Register, Ga. 5-18-9

EDUCATIONAL.

STUDY SHORTHAND at home; complete course twenty lessons $10, $1 down, $1 week. Begin now, use spare time; book furnished. Amo House, Box 263, Atlanta, Ga. 5-3-5

EMORY summer school; cool, quiet; fifty days from June 17. Latin, Greek, French, German, English, history, mathematics. Address E. K. Turner, Oxford, Ga. 5-9-1

AGENTS AND SALESMEN.

Wanted.

EARN good pay copying addresses. Particulars six stamps. Hinchey, Middleport, N. Y. 31-25-5

If You Want a Position; If You Want Help; If You Want Anything, You Will Find It Here

SITUATIONS WANTED.

Male.

LICENSED druggist and show card writer, with managerial experience, is now open for a proposition. Write Box 14, Parrott, Ga. 34-26-5

AN EXPERT stenographer-secretary of long and varied experience, able to handle own mail, desires to make a change. Address B., Box 66, care Georgian. 86-26-5

IF YOU want first-class house cleaning call Ivy 3082. 5-26-28

LET the house cleaner clean your house and wax your floors and clean your carpets. Address E. M. B., 214 West Hunter St. 202-5-26

YOUNG man with five years' experience as hotel clerk wants job as day or night clerk. Box 855, care Georgian. 214-5-26

FIRST-CLASS bookkeeper and office man desires position June 1. Best references as to ability. Address R., Box 155, care American 88-25-5

STENOGRAPHER of experience desires position at once. Best references. Main 4865-J. 5-25-49

EXPERT auto tire repairer, with factory and shop experience of more than two years, desires good location. Address H. A. J., Box 655, care Georgian. 79-25-5

WANTED—Position by young man, aged 25; high school education; good penman and calculator. Must have work at once; past profession, teaching. Address F., Box 17, care Georgian. 71-25-5

WANTED—A position as chauffeur; seven years' experience; can keep up and care for car; best references. R. R. Price, 184 East Harris St. 42-25-5

WANTED—Position by capable young man; experienced salesman, but would accept any kind of inside work. Address C. A. P., care Georgian. 45-25-5

WANTED—Position at any kind of honest work by young man with three years' experience in grocery business; good references. C., Box 898, care Georgian. 35-24-5

WANTED—Position by drug clerk. Can furnish good references; three years experience; graduate in pharmacy. Phone Main 3889-J or answer Ph. G., Box 897, care Georgian. 33-24-5

AS REPRESENTATIVE of some corporation or salesman; for some firm at Macon, or on the road. Willing to work one month to demonstrate my ability. Can furnish reference. Address Honest Gentleman, care Georgian. 41-22-5

WANTED—Position as sawyer at circular saw mill in Georgia or Florida. Good reference. Address P. O. Box 68, Six years' experience. Good reference. Address P. O. Box 68, Council, N. C. 34-19-5

BOOKKEEPER and auditor will straighten out your bookkeeping and office troubles. Trial balances made. Small sets of books written up. P. O. Box 886, Phone Ivy 7011. 5-4-13

SITUATIONS WANTED.

Female.

YOUNG lady desires position as stenographer. Had some experience. Willing to begin at moderate salary. Ivy 1987-J. 5-26-19

NICE colored girl wants position as office girl; experienced with physician. Address E. L. B., 107 Fraser St. Phone Atlanta 5935-A. 201-5-26

WANTED—Position as bookkeeper or to do clerical work by well educated young woman; several years' experience; good references. Box 451, care Georgian. 206-5-26

A YOUNG GIRL that can do pastry cooking wants position in small family; must have good wages. Address 24 Crumley Place. 203-5-26

WANTED—Position by colored woman as good cook. Single. Want home on lot. Mary Lindley, 94 Chapel Street, Atlanta. 200-5-26

EXPERIENCED competent young lady stenographer desires position. Now employed. Salary $10 per week. A. L., care Georgian. 207-5-24

WE CLEAN kid gloves, launder lace curtains, fancy waists, lace collars, fancy underwear, by hand. Woman's Exchange, 3 South Broad Street. 81-18-5

WANTED—A situation by a white woman as working housekeeper; a fine cook; best of experience. Miss C., Box 38, care Georgian. 47-25-5

A YOUNG and enthusiastic oral teacher would like one or more deaf scholars. Miss M., 111 E. 5th Street. 57-25-5

EXPERIENCED stenographer desires position at once. Phone Decatur 601. 36-24-5

WANTED—Position as cashier by young lady with experience. Address M. C., 21 White Oak Street, Atlanta, Ga. 200-5-22

HIGHLY efficient stenographer, office assistant, has resigned position. Must have another immediately. $18.00 per week minimum. Phone Ivy 5840. 5-21-4

WANTED—Cases to nurse by experienced sick nurse. Maternity cases a specialty. Rates reasonable. Best references. Call Ivy 7304-J, or West 1054. 36-20-5

SITUATIONS WANTED.

Male and Female.

LIVE WIRES—Man and wife with experience want live proposition to handle on transcontinental tour in an automobile. I. L. B., Box 607, care Georgian. 5-26-2

WANTED—Position by man and wife; woman to cook and man to work garden and care for chickens; best of references. Address R. B., Box 450, care Georgian. 201-5-21

BUSINESS OPPORTUNITIES.

FOR SALE—$1,000, cigar store, with news and shoe shine stands; in heart of city. Long lease. For information call Main 5203-J. 26-26-5

FOR SALE—Best daily newspaper proposition in South Georgia—in the best city of its size in the State; modern equipment throughout. Can be bought at a bargain, half cash or good negotiable paper, balance on easy terms. Write quick to "Newspaper," Box 10, care Georgian. 5-23-12

TAILORING, cleaning and pressing business well established, excellent location, now paying $1,500 per year clear of all expenses. On account of failing in health will sacrifice for $1,000. Will accept $600 cash, balance on terms. Address P. O. Box 60, care Georgian. 5-22-1

FOR SALE—Business paying $200 to $300 per month, owner leaving city, cheap for quick cash sale. Address I. L. B., Box 607, care Georgian. 5-18-57

WOULD you give 25 cents for a good job? Place a "Want Ad" in The Georgian and get one.

FOR SALE—MISCELLANEOUS.

FOR SALE, CHEAP—One enameled bed, mattress and springs, two rockers, one small table, one dressing stand. Bargain for cash. Call Ivy 1436. 5-26-3

Big Furniture Sale

MONDAY.

$1.25 Dining Chairs, 95c.
$15.00 Oil Stoves, $11.75.
$8.50 Oak Dressers, $6.50.
$12.50 Art Squares, $9.50.
$10.00 Metal Beds, $6.50.
$5.00 National Springs, $3.00.
$10.00 Mattresses, $5.00.
$45.00 Davenports, $29.00.
$35.00 Davenports, $21.50.
60c Tabourettes, 15c.
25c Pictures, 10c.

CAMERON FURNITURE CO.
85 South Forsyth St.
Atlanta's Only Cash Store. 5-1-3

DUNTLEY PNEUMATIC CLEANERS remove dirt and germs from rugs, carpets, floors, etc.; vacuum cleaners from $22.50 up; vacuum sweepers, $9.75. C. J. Daniel & Co., 416 Fourth National Bank Building. 12-2-11

FURNITURE—We buy and sell cash bargains. Southern Wreckage Company, 114 South Forsyth Street. Both phones. 1-17-5

FOR SALE—Controlling interest in modern, up-to-date, beautifully furnished, thoroughly sanitary, new and well patronized beauty parlor, to party who can take charge and manage same. Cash, real estate or terms. Write F. Rosier, 74 North Pryor Street. 5-23-1

FOR SALE—16-inch oscillating electric fan. Brand new. Direct current. $15. P. O. Box 640. 5-22-15

SWEET PEAS, 30c per 100; carnations, 50c a dozen. Alta Vista Floral Company. West 135. 5-21-16

WE are agents for Pittsburg wire fence. Can make interesting prices to both wholesale and retail trade. West Lumber Co., 238 Peters Street, Atlanta. 5-21-12

FOR SALE—Fresh broken crackers, 5c a pound at factory, Wednesday and Saturday mornings. Frank E. Block Co., Elliott St. 5-20-11

IMMEDIATE shipment of (genuine) Nancy Hall and Porto Rico sweet potato plants at $1.25 per thousand, or $1.50 delivered. We ship nothing but good, strong, fresh plants and guarantee entire satisfaction. The Bear's Head Farms, Pine Castle, Fla. 32-19-5

FOR SALE—Two pool tables, practically new; been in use in club room and not hurt; must sell at once; bargain; original cost $400. Address P. O. Box 87, Jonesboro, Ga. 5-1-6

FOR SALE.

I WILL SELL a valuable patent at a sacrifice if taken immediately. Worth one-half million. Address Patent, Box 863, care Georgian. 3-8-6

WE RENT good pianos $3 per month up. We sell good pianos $5 per month up. R. P. BECHT COMPANY, 107-108-109 Temple Court Building, Main 667. 2-19-20

C. S. HULLS Headquarters. F. R. Logan & Co., Atlanta. 4-20-23

AUTOMATIC REFRIGERATOR
Pays for itself in ice-saving.
$17.50 to $75.00.
C. H. MASON,
6-8 WEST MITCHELL STREET.

BANKRUPTCY blanks, $1.50 per set. Warranty deeds, bonds for title, Mortgages, contracts, Stock certificates and bonds. Bennett's, 25 South Broad. 201-20-13

FOR SALE—Soda fount in first-class condition, at less than half cost. Address Brewster Mercantile Company, Esom Hill, Ga. 5-25-39

KENT ON SIGNS signifies best quality. Kent Sign Co., 130½ Peachtree Street. 3-5-20

GOOD upright mahogany piano, nearly new; can be bought at a sacrifice if taken quick; can be sold for $350 less than six months ago. Mahogany Piano, care Georgian. 5-18-20

NEW RUBBER TIRES put on your baby carriage. Repaired, repainted and re-covered. Phone Ivy 3076. Robert Mitchell, 229 Edgewood Avenue. 2-13-9

A NEW BROOM DOES NOT SWEEP CLEAN.
LET US prove this in your home by free demonstration. Full particulars at 107 Temple Court Building. L. R. Sires, agent. Phone Main 667. 5-2-30

SAFES, FILES, cabinets, new and second hand. Gookin Bank and Office Equipment Company, 113-115 N. Pryor Street.

SIGNS BROWN SIGN & PAINTING CO., 77½ Whitehall. M. 3780. 3-13-33

FOR SALE—Gasoline range, practically new, in first-class condition, at a bargain; also walnut wardrobe with mirror in door, at a bargain. Phone Ivy 3730-J. 205-5-25

CHRYSANTHEMUM PLANTS. CALL IVY 4287-J. 5-25-14

EXCHANGE—MISCELLANEOUS

WANTED—To exchange nice room and board for diamond, motorcycle, typewriter or piano. Address Box 216, care Georgian. 5-16-46

WANTED—MISCELLANEOUS.

WANTED—To rent one mule and wagon. Address Mule, Box 450, care Georgian. 5-26-23

WANTED—Pair of large gas lamps for automobile. State price and condition. Address R. M., care Georgian. 78-25-5

WANTED—Second-hand refrigerator and sewing machine, in good order. E. R. S., Box 905, care Georgian. 5-24-4

EVERYTHING to build and paint with. West Lumber Co., 238 Peters Street, Atlanta, Ga. 5-21-11

I BUY MEN'S old clothes and shoes. Drop a card. I. Bock, 177 Gilmer St.

DROP A CARD.
We'll bring Cash for
Old Clothes and Shoes.
"THE VESTAIRE."
166 Decatur Street.

WE PAY HIGHEST cash prices for household goods, pianos and office furniture. Cash advanced on consignments. Central Auction Company, 12 East Mitchell Street. Bell phone Main 2424. 3-26-26

PIANO BARGAINS.

PIANOS AND PIANO PLAYERS.

SOLD at the lowest prices and on the most reasonable terms at which first-class instruments can be handled. Behr Bros., Newby & Evans, Ludwig and others. Call and see me before you buy.
WALTER HUGHES,
88 N. Pryor St. 3-29-1

AUTOMOBILES

For Sale, Repairs and Accessories.

CADILLAC, 1911, five-passenger; just been painted and overhauled. Can be seen at Travis & Jones, 26 James Street. Bell phone Ivy 4832. 80-25-5

AUTOGENOUS WELDING and machine repair work of all kinds. Satisfaction guaranteed.
SHEARER MACHINE CO.,
197 WHITEHALL STREET. 2-26-10

FOR SALE—One second-hand Overland 5-passenger automobile; also, one 5-passenger Elmore. Price, $600 each. Will trade for purchase money notes or will sell on terms. Call Harper Bros. Main 562. 5-24-21

WE have several Flanders chassis and will build body and paint car to your order. Bargain prices. Don't buy any second-hand car until you see us. NORTH PRYOR GARAGE, NORTH PRYOR PLACE. 4-2-28

WINDSHIELDS.
RADIATORS, lamps, fenders, repaired as good as new. Mfrs. all kinds sheet metal work. Warlick Sheet Metal Co., 248 Edgewood. 3-4-64

GOOD USED CARS AT REASONABLE PRICES.

Maxwell, 2-cylinder runabout, fine condition throughout, $185.
"Courier Roadster," fully equipped, electric lights, $275.
Buick model 10 roadster, electric lights, $325.
Buick, model 33, 4-passenger, fully equipped, fine condition, $350.
Maxwell Roadster, Sportsman type, model Q, fully equipped, electric lights, $375.
Maxwell touring, model G, 4-passenger, fully equipped, $450.
Primo touring car, new top and seat covers, $450.
These cars are in good running condition and worth more than the prices quoted above.

BUICK MOTOR COMPANY.
241 PEACHTREE ST. 4-11-18

Castiron Welding
AUTOGENOUS METHOD.
AUTO AND ALL MACHINE PARTS.
METAL WELDING COMPANY.
MAIN 3013. 86 GARNETT STREET. 2-26-6

DOBBS TIRE REPAIR CO.
WE REPAIR AND SELL ALL MAKES OF TIRES AND TUBES. 226 PEACHTREE STREET. PHONE IVY 5646. 4-1-3

TRAVIS & JONES,
AUTOMOBILE REPAIRING.
Ivy 4832. 26 James Street. 3-1-54

WARNING TO INFRINGERS AND IMITATORS.
LIQUID TIRE TONIC IS PROTECTED BY U. S. DUYREA PATENT, NO. 678551 AND ALL INFRINGERS, AGENTS OR USERS ARE HEREBY NOTIFIED THAT THEY MUST ANSWER IN THE COURT FOR VIOLATION OF THIS LAW. LIQUID TIRE TONIC COMPANY, KANSAS CITY, MO. 4-8-48

ATLANTA RADIATOR CO.
REPAIRING and manufacturing. Lamp and fender work. 72 Ivy Street. Atlanta phone 3816. 3-10-12

Garages For Rent.

FOR RENT—Garage. Phone Ivy 1499-J. 514 Peachtree Street.

Automobiles For Rent

DUNHAM MOTOR CO.
FIVE and seven-passenger cars. Garage, 112 East Ellis Street. Call Bell phone Ivy 2496 day, Main 4325 night. 3-21-23

Motorcycles.

FOR SALE—Seven-horsepower 1913 Indian at a bargain. See Grady Barnwell, 20 E. Alabama. 5-26-11

THOR MOTORCYCLES, repairs and accessories; best equipped repair shop in city. We will take care of you. Southern Motorcycle Co., 116 Edgewood Ave. 3-28-31

Tire Repairing

HIGH-GRADE STEAM VULCANIZING. Retreading a specialty. Prompt attention given express shipments. Sanders-Speer Vulcanizing Company, 100 Spring Street, Atlanta, Ga. 3-28-15

MONEY WANTED.

6%—WE WILL PAY—6% ON SAVINGS.
IN SUMS of $500 to $5,000. The Merchants and Mechanics' Banking and Loan Co., 209 Grant Building. Tel. Ivy 5341.
Cash Capital $120,000.
Thos. J. Wesley, Cashier.
B. M. Grant, Pres. 3-11-50

MONEY TO LOAN.

R. C. DESAUSSURE.
TIME and monthly loans negotiated on real estate. Room 813 Atlanta National Bank Building. 4-29-25

WE loan money on furniture and household goods. F. & J. Loan Company, 120 Decatur Street. 4-25-8

MONEY ON HAND for immediate loans on property in or near Atlanta. J. E. VanValkenburg, 501 Equitable Bldg.

SPECIAL HOME FUNDS TO LEND, any amount; 6 per cent. Write or call. S. W. Carson, 24 South Broad street. 4-1-17

PLENTY money to loan on city property. Watt Kelly, Attorney, 400 Temple Court Building. 42-2-5

MORTGAGE LOANS
On Atlanta Property.
BUSINESS BUILDINGS,
5 and 5½ per cent.
RESIDENCE BUILDINGS,
5½, 6 and 6½ per cent.
Your rate depends upon the location. Without notice you can pay back a hundred, any multiple of a hundred dollars, on the entire loan on any interest date.
TURMAN, BLACK & CALHOUN.
Loan Correspondents,
PRUDENTIAL INSURANCE COMPANY OF AMERICA.
203-8 Empire Building.

WE HAVE plenty of money to lend at lowest rates on Atlanta and nearby property, either for straight or monthly payment plant. Also for purchasing purchase money notes. Foster & Robson, 11 Edgewood avenue.

MONEY FOR SALARIED PEOPLE AND OTHERS, upon their own names; cheap rates, easy payments. Confidential. D. H. Tolman, 820 Austell building.

WEYMAN & CONNORS.
ESTABLISHED 1890.
Mortgages on Real Estate. 4-1-3

FARM LOANS PLACED in any amount on improved farm lands in Georgia. The Southern Mortgage Company, Gould building. 7-13 1

POULTRY, PET AND LIVE STOCK

Have Leghorns Been Bred to Fine Point?

Are They Too Small for the Best Value?—Question Worth Considering.

EDITED BY JUDGE F. J. MARSHALL

Have we not bred our Leghorns down to too fine a point to be of the greatest value as egg producers? In other words, are they not too small for the best value?

When I was a boy of 15 I bred first the White and then the Brown Leghorns. At that time both of these varieties were of quite a different type from the standard Leghorn of the present day. They were a good deal larger in frame, longer in body, of a coarser make-up. Their combs were much heavier and had longer serrations or points. As well as I can remember, they laid a larger egg than they do to-day. In carriage, they were lower in front, with body carried more horizontal than the average specimen of to-day. Taken all around, they were of decidedly better egg type, in my way of looking at it.

That a great many strains or families of the Leghorns have been so long to secure the very finest and neatest of combs and the trimmest of tails, and light, fancy shanks supporting a neat little body, no observing poultryman can deny.

I believe also that the average breeder, if he has given the matter a second thought, can see that the present-day Leghorn has not the real stamina and vitality that he should have if he is expected to carry the banner for egg production at the head of the column and not be trampled under foot by his more vigorous rivals.

Consider Size.

Perhaps many of us do not stop to consider the question of size, unless our attention is called to it by someone who has been making comparisons. We have lately seen a number of fowls of this class from the Old Country—a lot from Denmark and some from England. They were all larger than our American birds. This fact alone set us to thinking and wondering if we were not allowing our strains to be too finely bred in the mad rush for prize-winning stock. It may be all right for the fellow who makes his living selling stock and eggs for exhibition purposes. But should we not as producers of commercial eggs look after the utility part of the work? We learned from those who were breeding the Danish stock, and had been experimenting with them for years, that they found them really better layers of larger eggs and they were of a decidedly more robust constitution. For this they were less liable to break down after a season of heavy laying, as many of the finely bred American Leghorns do. Those who have been working with these Danish fowls have been using them both in their purity and crossing them with home-bred stock. They say they have found them very satisfactory when used in both ways. As one of these breeders expresses himself, one can make Bantams out of Brahmas with a few seasons of selecting, starving and breeding at the proper season, etc.

Commercial Business.

But we are not after that kind of stock for the commercial egg business. You who have been following the reports of the present national egg-laying contest are aware how the pen of English Leghorns are holding the lead against all comers, and bid fair to continue that way to the end of the year. This fact alone should be enough to make our Leghorn breeders sit up and take notice.

It looks to us very much like, if this fine type of Leghorn is continued, we will have to have two classes—one called the exhibition type, good only for that purpose, and another for utility, bred to serve its best possible purpose for that. But such a course would not be wise. The fancy should not only cater to the show-room foibles, but look after the real or substantial side of it as well. If this were done, the trade in fine stock would certainly be increased, if all understood it that way. Let there be a meeting upon common ground. For a time, at least, the standard should be so adjusted or modified that a rather large comb, legs stout in bone, body of good length, broad and deep, would be the correct type. In fact, describe a fowl with a little more stamina in its make-up. We would, however, keep it entirely distinct from the Minorca in every line of its make-up. This can easily be done and still get fair size.

Definite Size Standard.

Another thing that should be looked after in considering this matter of size, is that of fixing upon something definite.

Who can tell you what the size of a Leghorn should be? When the novice asks the question as to size or weight, what are we to tell him? Tell him that it is about midway between a Cochin Bantam and a Brahma? If he is sufficiently versed in weights to know what these weigh, he may be able to figure it out, but what nonsenses—why not fix standard weights for the Leghorn and be done with it? This has been my plan for years, but someone says when you put weight to them you put them in the Minorca class. Not a bit of it! The Minorca weights are 6 1-2, 7 1-2, 7 1-2 and 9, for pullet, hen, cockerel and cock, respectively. For the Leghorn class we would suggest weights as follows: Pullet, 4; hen, 5; cockerel, 6, and cock, 7 pounds. You will notice that there is quite a difference between these and the Minorca weights, yet it will give them a standing. We will know where to find them and what to tell people who want to know what their size is. It will place them in a better position in the show room when it comes to deciding special and sweepstake prizes. They will not be handicapped as they now are in these cases.

Let us do a little planning to get the best there is for the utility man, and at the same time not hurt the thoroughbred stock trade. The more in harmony we get these two branches of the trade working, the better for both of them.

Anconas.

TWENTY Ancona hens and two roosters. Bell phone Main 5897-J. 5-24-31

Ducks.

FOR SALE—Four Indian Runner ducks and one drake, $5, or exchange for ten common hens. Phone Atlanta 5735-F. 5-26-5

ENTIRE lot of prize-winning Fawn and White and White Indian Runner Ducks for sale at $1.50 each. Will sell any number at this price. First come, first served. The ducks won first and second prizes at all the leading poultry shows in the South last fall. Will give ribbons with the birds. Oak Dean Poultry Farm, Stone Mountain, Ga. 5-20-2

Eggs—All Varieties.

THE EGGS of different varieties of fowls will be found classified under their respective breeds in the future, instead of under the classification of "Eggs."

Plymouth Rocks.

BARRED ROCK eggs, $1 per setting this week at 12 South Broad Street. Breeding stock for sale at a low price to make room for young stock. H. A. Kuhns, Stewart Avenue, Atlanta. 25-26-5

EGGS from prize-winning E. B. Thompson Ringlet Barred Rocks, either mating, $3 for fifteen, $5 for thirty. A. M. Kendall, Dallas, Ga. 3-3-11

Poultry—All Varieties.

FREE RANGE DUCK AND POULTRY FARM, Chamblee, Ga. Large stock of White Runners, Leghorns and Rhode Island Reds, enables us to ship fresh eggs, strong and fertile. Write for prices on stock and eggs if you want a bargain. 1-21-18

Poultry, Plants and Seeds.

BERMUDA grass seeds now ready at the oldest seed house South. Also many seeds to plant now. Mark W. Johnson Seed Co., 35 South Pryor Street. 34-21-5

Poultry—Disinfectants

AGASCO-SPRAY
WILL RID your premises of mites, lice, fleas and ants. It is ready for immediate use with brush or spray pump. When applied to poles and nests it eradicates lice and mites so effectually that fowls do not have to be carried through that inconvenient and nerve-racking process of dipping. Manufactured by Atlanta Gas Light Company, Atlanta, Ga.

THE ATLANTA GEORGIAN
Published by The Georgian Company, 20 East Alabama St. Atlanta, Georgia.

Entered at Atlanta postoffice as second-class matter.

Subscriptions Payable in Advance.
One year, mail, postage prepaid, $5.00
Six months, mail, postage prepaid, 2.50
Three mos., mail, postage prepaid, 1.25
One month, mail, postage prepaid, .45

Subscriptions Payable in Advance.
Delivered by carrier, one year......$5.20
Delivered by carrier, six months.. 2.60
Delivered by carrier, three months.. 1.30
Delivered by carrier, one month .... .45
Delivered by carrier in Atlanta and other cities, one week .... .10

Dogs.

FOR SALE—Five well-bred pointer puppies, 7 weeks old, just right for next season, at half-price; $15.00 and $10.00. Carswell & Owen, Gordon, Ga. 5-24-14

Cows.

FOR SALE—Two fine Jersey cows, fresh in milk. Will be sold reasonable. 107 Garden Street. 5-26-4

WANTED—First-class milch cows that are fresh in milk. Call Ivy 1659-J. 211-5-25

TWO-YEAR-OLD gray Jersey cow, entitled to register, giving 1½ gallons milk per day. Bell phone Main 5097-J. 5-24-32

Poultry, Plants and Seeds.

H. G. HASTINGS & CO.
SEEDSMEN FOR THE SOUTH, 16 WEST MITCHELL ST. FOUR CITY DELIVERIES DAILY. NORTH AND SOUTH SIDE, 9 A. M.; INMAN PARK AND WEST END, 2 P. M. BELL PHONE M. 2568, ATLANTA 2568.

A TRIAL ORDER will convince you that the Red Comb Poultry Feeds are the feeds to feed your fowls. We carry all sizes. Baby Chick Feed, 8 lbs., 25c; 100 lbs., $2.35. Coarse Chick Feed, 8 lbs., 25c; 100 lbs., $2.35. Scratch Feed, 10 lbs., 25c; 100 lbs., $2.25. Meat Mash Feed, 10 lbs., 25c; 100 lbs., $2.25. The above prices are f. o. b. Atlanta.

PHONE US YOUR ORDERS for all kinds of vegetable and flowering plants. A fresh supply daily.

THIS IS THE SEASON to begin using lice powders, lice liquids and disinfectants. We can supply you with the following: Lee's, Conkey's, Rust's and Pratt's Lice Powders, 25c and 50c packages of each. Lee's and Conkey's Liquid Lice Killers, 1-qt. can, 35c; 2 qts., 60c; 1 gallon, $1.00. Conkey's Nox-i-cide and Pratt's Poultry Disinfectant, which are two as good disinfectants as there are on the market. Conkey's Nox-i-cide, 1-pint can, 35c; 1 qt., 60c; ½-gallon, 90c; 1 gallon, $1.50. Pratt's Disinfectant, 1 qt., 35c; ½ gallon, 60c; 1 gallon, $1.00.

TIME YET TO PLANT—More bush and pole snap beans, pole and bush lima beans, lettuce, radishes and carrots.

MEDICAL.

DR. R. P. SORRELLS, 313 Grand Building. Phone Ivy 7422. Diseases of women and children a specialty. I treat and cure diseases of women without the use of the knife. I also treat and cure cancer without using the knife. All consultations free and strictly confidential. 5-22-3

DROPSY CURED—Relieves shortness of breath in 36 to 48 hours. Reduces swelling in fifteen to twenty days. Collum Dropsy Remedy Company, 408 Austell Bldg., Atlanta, Ga. 5-25-11

DR. EDMONDSON'S Tansy, Pennyroyal and Cotton Root Pills, a safe and reliable treatment for painful and suppressed menstruation, irregularities and similar obstructions. Trial box by mail, 50c. Frank Edmondson & Bro., manufacturing chemists, 11 North Broad St., Atlanta.

The Georgian's Rent Bulletin

ROOM AND BOARD.

WANTED—Couple to board in private West End home; very desirable location. Phone West 190-L. 5-26-21

LARGE, desirable front room, four windows; private bath; also single room; good table. West Peachtree. Ivy 1959-L. 27-26-5

THREE large and cheerful unfurnished rooms, with or without board, in North Side private family; all conveniences. 74 East Merritts Avenue. 5-25-40

TWO delightful rooms, with board, neighborhood Georgian Terrace. References. Phone Ivy 4323-J. 5-25-26

FOUR gentlemen can secure board in private family; new home South Kirkwood. Phone Decatur 452. 5-25-21

BOARD and rooms, private family, couple or young men. Ivy 5859-L. 5-24-17

WANTED—Two or three young ladies; everything good to eat. Apply in person. 31 DeKalb Ave., Kirkwood, Ga. 5-24-201

WANTED—Six young men to board; large, well ventilated rooms; also table boarders; home cooking; private family. Call Ivy 5154-J. 141 Highland Ave. 200-5-24

THE CAPITOL TERRACE can accommodate a few more boarders; cool, delightful rooms; all conveniences; close in. 89 Capitol Ave. Main 3270. 5-23-34

TWO young men or married couple for nicely furnished front room; all conveniences; close in. Main 1558-J. 5-14-11

BOARD AND ROOMS.
EXCELLENT board; delightful rooms; close in; all conveniences. 115 South Pryor. 5-20-3

477 PEACHTREE ST.
WILL have pleasant rooms for gentlemen or couples of refinement; references; between Merritts Avenue and Linden; homelike. Bell Ivy 7010. 5-24-200

BEAUTIFUL furnished front room, with dressing room, in private adult family; close in; also room for gentlemen; excellent meals; prices reasonable. 56 East Cain. Ivy 5520-L. 5-22-32

NICE room and best of board; electricity; all conveniences; walking distance. Ivy 2856-L. 5-22-31

19 W. CAIN.
LARGE, clean furnished rooms; excellent board if desired; refined ladies or gentlemen. Ivy 6642. 5-22-33

LARGE room, nicely furnished, hot water; good table board. Also garage easy to get in and out. 121 Capitol Square. Main 4839-L. 5-22-30

RARE opportunity for refined couple or gentlemen to secure two furnished rooms, with or without board, in delightful North Side home; highest, coolest spot in city; no other boarders. Ivy 7311. 5-22-20

TWO young men can secure room and board in very desirable home in West End. All conveniences. Shower baths, private tennis court, etc. 88 Park St. 5-21-39

THE ROY, 22 E. Ellis, under new management. Now prepared to render patrons best service. Ivy 7398-J. 5-21-35

TWO large front rooms with excellent table board. Mrs. J. M. Colman, 279 Peachtree St. 5-21-206

DELIGHTFUL rooms with board, with or without private bath. Table board a specialty. 514 Peachtree. Phone Ivy 1499-J. Mrs. F. B. Gregory. 37-21-5

DO YOU want first-class board in private North Side home? Call Ivy 719-J. 5-20-18

WANTED—A few boarders; also table boarders. 327 Whitehall. Main 3286. 5-20-16

THE WILTON, 220 Peachtree; select boarding house; near in. Ivy 5796. 5-10-35

ROOM AND BOARD for four young men May 15. Private home. 163 Courtland. Ivy 7057-J. 5-10-25

BEST MEALS IN TOWN, $3 WEEK. ROOM AND MEALS, $4. 197 SOUTH PRYOR. CALL MAIN 5048. 5-5-30

PEACHTREE INN.
Peachtree and Alexander Sts. American plan $7.50 week up. Room to yourself. European, $3 week up. 1-9-34

36 EAST NORTH AVE.
BETWEEN the Peachtrees; nicely furnished rooms and excellent table board. Ivy 6501. 4-28-16

ROOMS AND BOARD.

Wanted.

WANTED—Room and board; private family; man and wife; prefer furnishing own room; require references and furnished if desired. Address A. Page, 298 South Boulevard. 28-25-5

WANTED—Board by couple with 6-year-old girl, in home where no other children; must be reasonable. West End preferred. P. O. Box 1192. 68-25-5

ROOM-MATE WANTED.

WANTED—By business girl, a roommate; close in; North Side. Ivy 6033-J. 5-24-30

ROOMS FOR RENT.

Furnished.

NICELY furnished rooms, two blocks from Capitol, reasonable. 101 Capitol Avenue. Main 2484-J. 5-26-29

DESIRABLE room for gentlemen, close in. Rate, $15 per month. Address F. M., care Georgian. 5-26-24

WELL furnished room and kitchenette for two business women. 126 Windsor Street. Main 3588. 5-26-20

NICELY furnished room in private home for young men; also garage. Main 4384. 5-26-17

ONE beautifully furnished front room, reasonable; private North Side home; walking distance. Ivy 5451. 5-26-16

FURNISHED room in private family; gentlemen preferred. Ivy 2421-L. 15 Bedford Place. 5-26-15

TWO beautifully furnished rooms, complete for housekeeping, $16; also one suite of three front rooms very reasonable; bath on each floor; Bell phone; best location. 290 Washington St. 5-26-14

TWO large connecting first floor rooms, furnished completely for light housekeeping. All conveniences; close in. 69 E. Fair. Main 3174-L. 5-25-58

LARGE, well lighted front room, second floor, block Candler Bldg. 102 Ivy Street. 95-25-5

FOR RENT—Room complete, for light housekeeping; all conveniences; private family; walking distance; $3.00 per week. 256 Houston Street. 210-5-25

TWO OR THREE furnished rooms for light housekeeping, electricity, gas stove; rent reasonable. Ivy 3287-J. 5-23-24

NICELY furnished rooms, with kitchenette, with bath, light and telephone. Call Main 3582-J. 5-22-18

TWO completely furnished rooms for light housekeeping. 106 Auburn Ave. 5-24-28

TWO nicely furnished front rooms; all conveniences; gas stove. 179 Capitol Avenue. Main 3758-J. 5-21-24

ROOMS FOR RENT.

Furnished.

HANDSOMELY furnished large front room, private bath; shady lot; gentleman preferred. "Peachtree," care American. 85-25-5

TWO bright connecting housekeeping rooms, completely furnished, North Side private home. Ivy 2098-J. 5-21-19

NICELY furnished cool room; close in; private home; adjoins bath; reasonable. Main 3428-L. 5-19-4

NICE ROOM with sleeping porch; every convenience. 419 Gordon, West 905-J. 5-25-57

THREE furnished rooms for light housekeeping to couple. 99 Woodward Ave. Atlanta 5851 M. 82-25-5

FOR RENT—One nicely furnished front room; every convenience; 5 minutes walk to center of city; private family. Apply 7 Pulliam Street. 5-25-25

LARGE ROOM, next to bath, to gentlemen, or will rent room with dining room and kitchenette, to couple, furnished. Ivy 2329-J. 5-25-23

ONE well furnished cool room, large closet, next to bath, for one or two gentlemen. Apply 75 West Baker. Phone Ivy 5202-L. 5-25-24

ELEGANTLY furnished front room; five windows; near in; rooms for gents. 11 Cone. 43-25-5

MARLBOROUGH Apartment No. 12, attractively furnished room, adjoining bath; phone, electric lights. Call Ivy 2958-L. 44-25-5

TWO furnished rooms for light housekeeping; sink in kitchen. 239 Courtland Street. 5-25-16

ONE large furnished front room, suitable for one or two gentlemen; hot and cold baths; pleasant home surroundings. 181 Forrest Avenue. 5-25-15

ONE LARGE front room, with closet; hot and cold water. 88 Gordon, West End. West 1172-J. 5-25-20

FOR RENT—Furnished sitting room, bed room and private bath adjoining; North Side; private family; references exchanged; June 1 to September 1. Ivy 919-J. 48-25-5

ONE nicely furnished front room to couple or gentlemen, with or without board. Apply 12 Brown Place 5-24-24

FURNISHED rooms for gentlemen, $5.00 to $12.00 per month. 37 Carnegie Way. 39-24-5

EXCEPTIONALLY pleasant room, furnished; all conveniences; refined surroundings. 316 Courtland Street, between East Baker and Forrest Avenue. Phone Ivy 6158-J. 37-24-5

ROOMS in West Peachtree home; all conveniences. Phone Ivy 3281. 5-24-5

FURNISHED rooms and rooms for light housekeeping. Splendid neighborhood. 123 South Pryor Street. 5-24-9

152 WEST PEACHTREE—Nicely furnished front room in private modern home; also front housekeeping suite; bath connecting. Walking distance. Rent reasonable. 32-24-5

FARLEIGH APARTMENS.
135 SPRING STREET; close in. I have now a three-room apartment, one three-room unfurnished apartment, and several single rooms, nicely furnished, at summer rates. Apply George Hancock, Mgr. 5-17-31

FURNISHED rooms, close in, North Side; all conveniences. Ivy 6033-J. 5-24-33

THREE furnished rooms; sink in kitchen. Main 2763-J. 5-24-35

LARGE front room complete for light housekeeping, including gas range; $2.50 per week. Close in. 18 Woodward Avenue. 5-24-203

TO NICE young man, newly furnished room, in private home; all conveniences. Ivy 2211-L. 5-24-204

LARGE, attractive front room in private home; Druid Hills section; for gentlemen; 6 o'clock dinner if desired. Phone Ivy 7508-J. 5-24-29

FURNISHED rooms; private home; all conveniences; hot and cold baths. 19 E. Harris. Ivy 6349-J. 5-8-11

Unfurnished.

THREE unfurnished rooms for rent at 233 S. Pryor St. 5-26-28

FOR RENT—Unfurnished room, $3 per month; furnished room, $8 per month. 374 Glenn St. 206-5-26

THREE lovely rooms, private bath and hall, constituting entire upper floor, for rent, $15 per month. Would also like to sell gas stove in first-class condition, real cheap. Apply 281 Central Avenue. 27-24-5

THREE connecting rooms for housekeeping, all conveniences; reasonable. 62 W. Pine Street, near Spring. 5-25-53

FOR RENT—One apartment, with two rooms, hot and cold water, bath, gas; close in; couple preferred. Price $10. Apply 387 Whitehall. 5-25-19

THREE first-floor connecting rooms, close in, with private family, to couple without children; sink in kitchen; all conveniences. Main 3940. 66 Woodward Avenue. 5-25-18

THREE or four rooms; nicely arranged; two blocks off Peachtree. Call 122 E. Pine St. 46-25-5

FOR RENT—Two upstairs rooms, kitchenette and separate bath room. Call Ivy 1767. 205-5-24

THREE large rooms, close in; reasonable; $12.50 per month. 108 East Ellis Ivy 2576-J. 5-24-20

THREE unfurnished connecting rooms; all conveniences; with owner; close in. Apply 68 Hood St. 5-24-26

FOR RENT—Three nice connecting rooms by owner. No children. 46 Orme Street. 5-24-8

ENTIRE upper floor of my private home in West End, consisting of three rooms; also trunk room, linen closets, private bath, hall. Every convenience. Phone West 128-J. 5-21-31

Furnished or Unfurnished.

THREE beautiful corner rooms; separate entrance; private bath, veranda; sink in kitchen. Ivy 99. 5-26-27

FOR RENT—Fine large ground floor room, with second-floor room, connected by private stairway. Central location. Inquire at 403 Gould Building. 207-5-25

TWO beautiful rooms, strictly private family, Inman Park; new home, every convenience. Ivy 7244-J. 5-24-34

ONE furnished or unfurnished front room; private family. 7 Kent Street. 5-21-23

ONE nice room furnished or unfurnished, conveniently located, half block from car line, all conveniences; cool and shady. Call Decatur 507. 5-20-14

ROOMS WANTED

Unfurnished.

WANTED—Three connecting housekeeping lower floor rooms, modern conveniences; prefer small cottage on account two children. State full particulars, price. Address Lester, 94 North Pryor Street. 80-26-5

ARE YOU LOOKING for a good position? A little "Want Ad" will find it for you.

HOUSEKEEPING ROOMS. FOR RENT.

Furnished.

TWO rooms, furnished, for light housekeeping. 591 Whitehall. Atlanta phone 6165-B. 5-24-23

APARTMENTS FOR RENT.

Furnished.

APARTMENT of three rooms, completely furnished, for housekeeping; reasonable; exceptional. Phone West 1044-J. 5-24-16

THREE light housekeeping rooms, well furnished, in private home; very best location, to reliable couple. Call Ivy 967-L. 5-24-19

FURNISHED upstairs flat; conveniences for housekeeping; adults only; newly papered. 166 Courtland. Main 4347-J. 5-24-10

Unfurnished.

UNUSUAL OPPORTUNITY—Most desirable seven-room apartment in Inman Park; all conveniences; hot water and janitor service. Ideal location. Available immediately. Call Ivy 3506-J. 84-25-5

BEAUTIFUL small apartment, close in, steam heated. Phone Ivy 428. 52 E. Cain. 5-23-37

FOR RENT—Upstairs apartment of five rooms with bath, in best residential district in city. Electric lights furnished, also heat in winter, $35 per month. Call Ivy 5398-L. 5-21-200

Furnished or Unfurnished.

TWO, three or five-room apartment, with kitchenette and private bath; also garage. No children. Ivy 2432. 5-23-40

APARTMENTS WANTED.

Furnished.

WANTED—To rent a small furnished apartment. Address Savannah, Box 800, care Georgian. 33-26-5

HOUSES FOR RENT.

Furnished.

FOR RENT—Beautifully furnished six-room bungalow; June 15 to September 15. Phone Ivy 3634 or address A., care Georgian. 5-25-211

COMPLETELY furnished seven-room house for summer; references required. 98 E. Georgia Ave. Main 4170-L. 5-22-23

FOR RENT—Beautifully furnished 6-room bungalow, June 15 to Sept. 15. Phone Ivy 3634, or address "A," care Georgian. 5-25-211

SUMMER rent; delightful furnished home; large, shady lot; reasonable rent. "Between Peachtree," Georgian. 86-25-5

HOUSES FOR RENT.

Unfurnished.

ONE 8-room brick house, located at Faith's Crossing. Atlanta 4861, Bell Ivy 9166. 5-26-25

FOR RENT—Jam-up cottage; six rooms and hall; in Decatur, Ga.; big lot; all conveniences; $25 per month. Address S. O. S., Box 11, care Georgian. 5-26-7

JUNE 1—My home in Kirkwood, on East Lake car line; eight rooms; all conveniences; large, elevated lot, beautifully shaded. W. C. Cousins, 416 Kiser Building. Phone 463 Decatur. 32-26-5

FOR RENT—8-room brick residence, close in; No. 65 E. Cain. Apply Ivy 3834-J. 5-25-209

NINE-ROOM HOUSE; toilet and bath both floors; best section South Side; close in; convenient car service; rent reasonable. Call Owner, Main 2241. 49-25-5

10-ROOM brick house at 71 W. 15th St. All conveniences; two baths; large lot with servants' house, stable and garage; $100.00 per month, or will lease by year. Call Harper Bros. Main 562. 5-24-22

BARGAIN FOR RENT—Seven rooms; high ceilings; very large; coolest in the city; ideal location, between Tenth and Eleventh Streets and between the Peachtrees; 48 Columbia Avenue. Possession June 1. $40. Phone Ivy 3208-J. 5-24-3

OUR RENT list describes everything for rent. Call, write or phone for one. Ivy 3390. Charles P. Glover Realty Co., 2½ Walton street. 2-13-49

FOR RENT.

Corner Peachtree and Alexander Streets we have several nice flats of six rooms with all modern conveniences, large rooms with plenty of light, nice neighborhood, and within 10 minutes' walk of center of the city. Price, $25.00. Let us show you through.

GEO. P. MOORE,
Real Estate and Renting.
10 Auburn Avenue.

HOUSES WANTED.

Furnished.

WANTED—For summer, furnished house, six or seven rooms, by refined family of four. Call Ivy 1872 during office hours, or write W. R., Box 893, care Georgian. 25-25-5

Unfurnished.

WANTED—June 1st, 5 or 6-room cottage or apartment, North Side, all conveniences; reasonable. Call Ivy 4816 after 6 p. m. 5-25-208

WANTED—By August 1, up-to-date eight to ten-room house; large lot; garage to accommodate two cars; Druid Hills section preferred or North Atlanta; would not object to going some distance out; only three in family; would take best care of property. Address House, 907 Grant Bldg. 5-24-12

OFFICE SPACE FOR RENT.

FOR RENT—Three large, outside, beautifully furnished rooms, second floor; hot and cold water, gas, electricity, sewerage. Corner Peachtree and Auburn. Thirty seconds from and overlooking Five Points. Ideal location for physician's or dentist's office, general offices, sales or display rooms. Cheap rent. Long lease. Apply to F. Rosier, 74 North Pryor Street. Phone Ivy 836. 6-23-2

DESK SPACE with use of telephone. Apply 533 Candler Bldg. 4-25-9

SUMMER RESORTS.

WILTON LODGE, Turnerville, Ga., cool, quiet and comfortable; in Blue Ridge Mountains, nearby Tallulah Falls. Excellent fare. Rates reasonable. 69-25-5

Atlanta Real Estate Is Certain to Increase in Value. There Are Bargains in These Ads.

BUSINESS GUIDE

Ready Reference for the Business Man, the Artisan And the Public in General

Auction Sales of Furniture and Household Goods.

CENTRAL AUCTION COMPANY, 12 East Mitchell street, buys and sells everything; regular auction Tuesday and Friday. Bell phone Main 2424. 10-3-41

Banks.

AMERICAN NATIONAL BANK, Corner Alabama and Broad street. CAPITAL AND SURPLUS $1,000,000.

Bicycles.

FOR BICYCLES and supplies, See D. Alexander, 54 N. Pryor. M. 3116. Repair Work a specialty. 3-27-51

CALL Main 1320, Atlanta 1436. Bicycle repairs and sundries. Atlanta Bicycle Company, 10 Peters Street. 2-15-66

Blacksmithing.

STRUCTURAL STEEL AND IRON WORK.

WE make all kinds of metal windows and doors, also window gratings and hangers of all kinds. Anderson Bros. & Rich, 372 Edgewood Avenue. 4-2-7

Blue Prints.

DIXIE BLUE PRINT CO.

40½ LUCKIE STREET, Atlanta, Ga. Best equipment. Best prints of any size or kind. Lowest prices. Phone Ivy 6364. 4-28-12

Builders.

LET US BUILD you a home. Will buy you a lot or pay off your lot. Terms to suit. 400 Temple Court. Main 4189. 4-15-16

Carpenter and Builder.

ALL KINDS REPAIR WORK. D. M. WHEELER, 19 South Forsyth St. Phone M. 4186. Atlanta 1547. 12-31-16

Carpets and Rugs Cleaned.

ATLANTA STEAM CARPET CLEANING COMPANY (Inc.) 27 West Alexander street. Phone Ivy 4186. Moist and dry cleaning. Rugs woven from your old carpets and rags. Porch shades made to order. 2-8-27

Coal, Coke and Wood.

S. M. TRUITT & SONS, for dry wood and best coal. 1-31-21

Contract Painting and Wall Tinting.

J. A. JOHNSON, 397 W. Fair St., West 1288-J, for all kinds of painting and tinting.

Chiropodist.

YOU will find the best chiropodist in town at 16 Marietta Street. M. 5249-J. 5-26-10

Dentist.

BEST WORK

Crowns (22 k.) $3.00
Bridge work $3.00
Full set teeth $3.00
Filling 50c

R. R. fare allowed 25 miles. All work guaranteed 20 years.

Eastern Painless Dentists
38¼ Peachtree St., Near Walton.

4-2-31

Ear, Nose, Throat and Lung Trouble.

DR. GEORGE BROWN, Diseases of the Ear, Nose, Throat and Lungs, 312-14 Austell Bldg. I have the only compound oxygen plant ever brought South and make this gas daily. Weak, nervous, anaemic and pale people are invited to call. 4-6-13

Engineering and Machine Designing.

SEE US.

OUR EXPERTS are prepared to give the benefit of their wide experience in designing and building of dies and models. Carroll Reid Novelty Company, Inc., 146 West Mitchell Street. 5-25-52

G. V. PLANT, M. E.

I DEVELOP YOUR INVENTION. Dixie Pattern and Machine Works, 262 West North Avenue. Main 2829. 4-5-17

Fire-Proof Storage.

WE STORE HOUSEHOLD GOODS and pianos. Office and warehouse, 239-241 Edgewood avenue. Ivy 2037. John J. Woodside Storage Company.

Fly Screens.

Fly Screens Made to Order.
OAKLAND CITY REPAIR WORKS.
Carpenter and cabinet work a specialty. Call West 242-L. Atlanta 528. C. F. Dickey, Mgr. 5-1-37

FLY SCREENS.

METAL AND WOOD FRAMES, portable garages. W. J. Baker Company. Bell phone Ivy 926. No. 811 Empire Life bldg., Atlanta, Ga. 5-1-4

FLY—SCREENS—FLY

COME SEE our Roll-aawy Screens, our Roller-bearing Screens, our Sliding Screens; none better. It will pay you to see our goods; get prices. 217 Kiser Bldg. Main 1319. Porter Screen Co. J. J. Crawford, Agent. 2-4-14

Fresh Oysters Daily.

VIRGINIA and New Orleans oysters on the half shell, 40c dozen. 77 Peachtree street.

Furniture Repairing and Upholstering.

FURNITURE repaired, upholstering, refinishing, ready done. Work called for and delivered. Young K. Carson, 479 Marietta street. Atlanta 2567. 3-5-6

W. L. LUNSFORD & CO., Upholstering, repairing and refinishing furniture of all kinds; satisfaction guaranteed. Phones, Atlanta 5950-F, M. 5111. 3-5-30

Furniture.

Rosser F. Jordan Furniture Co., 144-6 Auburn Ave. Phones: Bell Ivy 4467, Atlanta 1800.

WE CARRY a full line of household furniture from kitchen to parlor; also a complete line of summer porch goods, such as porch sets, porch rockers, rugs, etc.; refrigerators, ice cream freezers and everything in the furniture line. We can save you 20 per cent on everything. Call and see us before buying elsewhere. Cash or terms. 5-15-8

T. C. FURNITURE CO. Cash or easy payments, 415 Marietta. Phone Atlanta 1797. 4-5-12

Groceries.

GUARANTEED fresh country eggs 16½c doz., credit grocers, 30c; lemons, 14½c doz.; 24 lbs. guaranteed flour, 64c; 48 lbs., $1.27; 96 lbs., $2.35, barrel, $4.99; No. 10 Silver Leaf lard, $1.37; No. 10 Cottolene, $1.19. Cash Grocery Co., 118 and 120 Whitehall. 5-21-9

Hat Cleaning.

STRAW HATS, 25c; Soft Hats cleaned and blocked, 25c. George's Hat Cleaning and Shoe Shine Parlor, 2½ E. Ala. Street. 4-10-11

Hatters.

ACME HATTERS make old hats look like new. Mail orders given prompt attention. 20 East Hunter street. 12-3-44

Jewelry.

FRENCH and Electric Clocks repaired. We call for and deliver them. Phone us if you want to know the correct time.

Kants Gold Co
5 SOUTH BROAD STREET.

Lighting Fixtures.

ELECTRIC and gas fixtures; all new styles; lowest prices. Queen Mantel and Tile Company, 56 West Mitchell street. Phone Main 681. 1-16-16

Lime, Concrete, Roofing, Stone.

LADD LIME AND STONE COMPANY, Lime, concrete and roofing stone. 915 3d Nat. Bank Bldg. 2-8-58

Mattress Renovating.

SANITARY MATTRESS RENOVATING—Factory new and up-to-date; moderate prices; give us a trial. Jackson & Orr Company, Means street and W. & A. R. R. Both phones. 3-20-14

Printing.

THE FRANKLIN PRESS for the cheapest and best printing. 41¼ Peachtree St. Phone M 4608-J. 31-20-5

RYBERT & HOLLINGSWORTH

FOR ANY KIND of printing. We satisfy our customers. 10 Gilmer Street. Bell Main 4600. 5-17-3

Roof and Gutter Work.

I REPAIR all roofs, gutters, all kinds sheet iron work. 33 South Pryor. Main 3127. T. W. Hooper. 3-4-43

Safe Cracksman.

Fire and burglar proof safes opened and repaired. C. C. Downes, 29½ Marietta Street. Phones M. 2146. Atlanta 4922. 4-5-11

Sand.

SAND.

SAND in any quantity and quality; prompt delivery. S. M. Truitt & Son. 1-13-32

Sewing Machines.

WE RENT new machines with complete set of attachments for $2 per month; also machines repaired; prompt delivery. Both phones 1893. Singer Sewing Machine Company, 79 Whitehall. 9-14-44

Shoes.

GET the best shoes for the whole family. Peacock & Drennen, 222 Marietta Street. 4-16-28

Shoe Repairing.

SHOES HALF-SOLED, SEWED, 50 CENTS.

At Gwinn's Shoe Shop, 6 Luckie Street, Opposite Piedmont Hotel. Both phones. 3-26-45

Stove and Range Repairing.

STOVE DOCTOR.

STOVE, range and furnace repairing. 61 South Pryor Street. Bell Phone Main 1460. Atlanta phone 1410. 4-10-10

DAN, THE FIXER.

STOVES AND REFRIGERATOR REPAIRING.
We sell second-hand gas stoves.
We sweep chimneys.
121 WHITEHALL STREET.
Atlanta phone 2235. Bell phone M. 2699.

Trunks, Bags and Suitcases.

RETAILED AND REPAIRED. ROUNTREE'S, 77 WHITEHALL ST. PHONES: Bell M. 1576. Atlanta 1654.

Umbrellas.

"Taylor-Made" Umbrellas.

BUY from makers; all prices and styles; re-covering and repairing; every umbrella kept in repair free. Phone for salesman; prompt service.
TAYLOR UMBRELLA CO., 116½ Whitehall St. 4-22-35

Violin Maker.

OLD VIOLINS BOUGHT, sold and exchanged; repairing a specialty. The Old Reliable Violin Dealer. Mays Badgett, 34½ Peachtree. 3-31-34

Wood.

WOOD.

SOUTH GEORGIA mill cut-offs by the carload or any quantity you may want. They make fine kindling. S. M. Truitt & Son 1-13-33

Is Your Name in the Business Guide?

If you want a tinner, a hatter, a rubber stamp maker, a stove repairer, a hair dresser, a milliner, a dressmaker, a watchmaker, a key maker, a shoe repairer or any like work, would you know where to go? The Business Guide in the "Want Ad" Section of The Georgian will give you the desired information. Look it over.

REAL ESTATE AND CONSTRUCTION NEWS

Committee to Seek Peachtree Widening

Committee Wants Immediate Relief of Congestion—$5,000 Asked. Realty Notes of Interest.

A meeting of the utmost importance to property owners along downtown Peachtree and to the entire city will be held Monday afternoon at 3:30 o'clock by the finance committee of the City Council to hear from a representative committee on the pressing need of widening Peachtree from Carnegie Way and Forsyth Street to Harris Street, to relieve traffic congestion that has become almost menacing. Well-known citizens will ask that $5,000 be appropriated immediately for this purpose.

The plan, briefly stated, is to cut five feet from each sidewalk so as to add ten feet for vehicular traffic, and later on to set buildings back so as to create ten-foot sidewalks. The acquisition of ten feet more for vehicles, it is stated, will be sufficient to relieve a condition in traffic that has long been a cause for drastic action.

Among the citizens who have been asked to appear as a committee before the finance committee are Asa G. Candler, Forrest Adair, W. H. Kiser, Robert F. Maddox, John W. Grant, J. H. Ewing, E. W. Alfriend, Carl Witt, Henry H. Schaul, Dr. H. F. Scott, Dr. W. B. Hamby, John E. Murphy, H. L. Cobbs, Will Lowenstein, Hugh Richardson, Virgil and Roy Collier, Willis E. Ragan, Henry S. Jackson, J. H. Gilbert, Dr. J. R. Hopkins and others.

Some time ago citizens, backed up by city and county, guaranteed $50,000 for buying a ten-foot strip at the "bottle neck" (junction of Peachtree and Forsyth Streets and Carnegie Way) for setting buildings back. The Winecoff Hotel was built back in accordance with this plan. This part of the project will not be taken up just now, because the matter of widening to relieve traffic congestion immediately is considered of more pressing importance.

Property owners around Baker and Peachtree Streets also have a plan for cutting off the corners at that point so as to give more room for traffic. This plan will also be taken up later. The proposition is to shave off the front of Dr. J. R. Hopkins' lot at the southeast corner of Baker and Peachtree and take some of the Goldsmith front, controlled by E. W. Alfriend, at the northeast corner. This improvement would serve to reduce the curve of Peachtree and to make it possible for vehicles to pass without danger between cars and corners.

Sidewalks between Harris and Baker on Peachtree have already been widened and it is to further this scheme that the citizens' committee will petition the finance committee. It is estimated that the preliminary work can be done for $5,000, and that it can be accomplished in a short time and without closing the street.

The finance committee considered Monday morning the Whitehall regrade matter, when a number of prominent citizens were heard. Among the speakers was Sam Inman, V. H. Kriegshaber, Walker Dunson and others. No opposition developed, and the advocates of the project anticipate that the plan will be finally approved.

Building Permits.

$5,200—C. Shelverton, 68 Thirteenth Street, two-story frame apartment house. Day work.

$2,750—Keystone Investment Company, 47 Vedado Way, one-story frame dwelling. Day work.

$400—West End Greenhouse, 274 Sells Avenue, greenhouse. Day work.

$25—Smith, Ewing & Lankin, 46 Auburn Avenue, alterations. Day work.

$200—H. E. Eubanks, 82 Loomis Avenue, additions. Day work.

$2,000—J. N. Sanders, Wellington Street, one-story frame dwelling. Day work.

E. V. Moore's Change.

E. V. Moore, formerly general agent of the National Life and Accident Insurance Company and the Interstate Casualty Company, has formed a connection with Porter & Swift, the well-known real estate agents. During his short service as salesman he has made several interesting sales.

To Open Up West Tenth Street.

The proposition to extend the West Peachtree car line from Sixth Street to Tenth, west on Tenth to State and out State to the steel works, is considered in real estate circles to have considerable significance. The entire section west of West Peachtree and north of Sixth is undergoing a rapid development as a residence neighborhood, and it is pointed out that car-line facilities are badly needed. Announcement has been made recently of extensive subdivision work in the neighborhood affected, and more improvements, it is said, will come with the car service.

Interest in Art Gallery.

Several real estate men got busy Monday morning planning a location for Atlanta's proposed $250,000 art gallery, anticipating that possibly it might be deemed desirable to put the institution on private property. The first plan suggested was to put the building on the site of the old Government structure at Piedmont Park, and Haralson Bleckley, well-known architect and author of the Bleckley Plaza plan, drew blueprints for the same. The gallery will cover an extensive territory, and the ground provided for it will be valuable.

For Public Market Site.

Revival of the discussion of a public market, where citizens of Atlanta can buy on a co-operative basis, has attracted the attention of Atlanta real estate men through the possibilities it offers in the way of a site for a location. In nearly every case where a big enterprise is seeking to locate, the realty men find a desirable place. The proposal is to have a bond issue of $500,000 to buy a 200 by 300 foot site and to erect a $250,000 building. Several land brokers declared, however, that they thought this too high a price to pay for a site, and that they could furnish sites for half that amount. A thousand dollars a front foot, said a prominent lease man, will buy a mighty good location for a public market, and it will be close to the center of activities.

Auction Sales Net $27,560.

Auction sales of bungalows and lots by Foster & Robson and W. E. Treadwell & Co. at Gammage's Crossing on the East Point car line brought a total of $27,560.

The sales were as follows:

To Bryan Bettis, bungalow, $2,810; J. H. Davis, bungalow, $2,750; I. M. Blair, lot 4, $635; W. A. Johnson, lot 5, $715; C. Camp, lot 6, $865; J. R. Lawhorn, two-story house, $2,510; J. M. Bishop, lot 8, $615; E. W. Hawkins, bungalow, $2,425; A. Findley, lot 10, $435; F. A. Suttles, lot 11, $660; O. C. Cole, lot 12, $610; Bassett Blackwell, bungalow, $2,760; A. E. Ragsdale, lot 14, $670; O. C. Cole, lot 15, $670; Mrs. A. C. Turner, bungalow, $2,385; J. W. Ivy, lot 17, $550; W. H. Lowe, lot 18, $415; O. C. Cole, lot 19, $400; James Barr, lot 20, $440; J. L. Cheet, a lot and bungalow, $2,380; E. P. Ryan, lot 22, $430; J. R. Lawhorn, lot 23, $530; L. Bridwell, lot 1, $900. Total, $27,560.

Oakhurst Property Bought.

E. Davis has sold to M. F. Huggins, through J. F. Mayfield, of the Harris G. White Real Estate Agency, a two-story, nine-room house at Oakhurst, adjoining William Schley Howard's place, for $12,000. This is on a lot 265 by 445 feet. The property is on College Avenue.

West Peachtree and Other Buys.

Mrs. E. W. Smith has bought from Clarence Blosser, through Arthur M. Reid, of the Martin-Ozburn Realty Company, 516 West Peachtree Street, for $8,000. Mr. Reid has also made several other sales, aggregating nearly $10,000.

PROPERTY TRANSFERS.

Warranty Deeds.

$107—W. D. Stripling to Bertha Reid, lot 19, E. W. Marsh subdivision of Pittsburg, land lot 87. January 30, 1913.

$1,600—B. J. Broxton to Jos. S. Etcherson, No. 212 Greensferry Ave., lot 43x113 feet. April 5, 1913.

$300—Sarah Smith to F. L. Williams, lot 40x191 feet, east side of West Avenue, 194 feet south of Railroad Street. May 26, 1913.

$40—Hollywood Cemetery Corporation to A. J. and W. C. Wallace, lot 9, block B of Hollywood Cemetery. October 28, 1912.

$1,850—Mrs. Pauline Manasseh to E. Dorfler, lot 30x147 feet, east side Kelly Street, 72 feet south of Clarke Street. November 10, 1910.

$200—Asa G. Candler to Griffin T. Howard, lot 30x139 feet, south side Foundry Street, 160 feet south of Sunset Street. March 18, 1913.

Bonds For Title.

$700—L. Z. Gilbert to Frank T. Pike, lot 25x103 feet, west side Smith Street, 50 feet south of Garner St. May, 1913. Transferred to G. W. Wright. May 19, 1913.

$1,200—Sarah and Cordelia Huff to H. L. McEwen, lot 75x200 feet, northeast corner Huff Road and Ellsworth Avenue. May 5, 1913.

Quit Claim Deeds.

$5—Savings Building and Loan Association to J. M. Beasley, No. 255 Lawton Street, 51x253 feet. May 24, 1913.

$2—Albert E. Finkell to Ferdinand Bosson, lot 34x126 feet east side of McDaniel Street, 174 feet south of Buena Vista Avenue. May 13, 1913.

Loan Deeds.

$750—James H. Hawes to Mrs. Mattie J. Langford, 38 acres, north side of Wilson's Mill Road, land lot 244, Fourteenth District, adjoining Dameron & Dollar. May 24.

$2,000—Samuel W. Sullivan to Mrs M. L. Stranahan, guardian, lot 50 by 200 feet, northeast side of Gordon Street, 317 feet northwest of Wellington Street. May 22.

$500—B. Bach to Mrs. Rosa Herzfeld, 54 Kelly Street, 57 by 145 feet. May 16.

$1,000—J. T. Stewart to George E. Dowell, lot 54 by 203 feet, east side of Highland Avenue, 54 feet north of Bigham Avenue. May 26.

$500—A. D. Tull to Mrs. Ella M. Morris, 510 Lawton Street, 60 by 135 feet. May 26.

$1,000—Elias Dorfler to Mrs. Sarah E. Sennett, lot 39 by 147 feet, 84 Kelly Street. May 19.

Mortgages.

$424—Miss Hester D. Boylston to Atlanta Banking and Savings Company, lot 40 by 110 feet, southwest corner of Gaskill and Estoria Streets. May 22.

$750—Dolph Walker to W. A. Jones, 717 Edgewood Avenue. January 29.

Deeds to Secure.

$1,860—J. D. and C. A. Fleming to W. B. Hamby, 181 Cameron Street, 50 by 150 feet. July 23 1910.

$1,404—J. Myrick Beasley to Southeastern Land and Investment Company, 255 Lawton Street, 51 by 252 feet. May 23.

The Sunday American goes everywhere all over the South. If you have anything to sell The Sunday American is "The Market Place of the South." The Sunday American is the best advertising medium.

REAL ESTATE FOR SALE.

Sharp & Boylston

WEST END.

LUCILE AVE.—Near Peeples St., we can sell you a 10-room, 2-story house on extra large, elevated lot for $6,000. This place has a loan bearing only 5 per cent interest, balance easy. Owner a non-resident and wants to sell.

BEECHER ST.—Near Lee; this is a nearly new 6-room cottage on lot 50x200 feet. This is a genuine pick-up at the price—$3,250—and look, only $300 cash and balance $30 per month.

St. Charles Avenue Lot.

THIS is the cheapest lot on this street. See us for price, terms and location.

REAL ESTATE FOR SALE. HOUSES FOR RENT.

W. A. FOSTER & RAYMOND ROBSON

11 EDGEWOOD AVENUE.
REAL ESTATE, RENTING AND LOANS.

FOR SALE.

SUBURBAN BUNGALOWS.
WITH CITY CONVENIENCES.
FIFTEEN-MINUTE CAR SERVICE.
GOOD, ESTABLISHED NEIGHBORHOOD.

BRAND NEW; six rooms; bath, hot and cold water, tile walks; big lots. Nice mantels, electric fixtures, etc.

THIS IS YOUR OPPORTUNITY to buy a home on easy terms, and at BARGAIN PRICES, as we are instructed to sell them, and WE WILL. Simply ask for salesman. All are posted.

AT EAST LAKE, on Skiff Avenue, right at the corner of the club grounds, a very attractive six-room bungalow, with all city conveniences, excepting gas. Sleeping porch, screened throughout. Lot 105 by 165 feet. The owner of this property is leaving Atlanta, and has authorized us to sell at the bargain price of $4,250. Any reasonable terms. See Mr. Hook.

IN THE FOURTH WARD—Some property on two good streets, renting for $68 a month; $6,000. One-half cash. This is good property, and a splendid investment. See Mr. Cohen.

IF YOU HAVE MONEY to lend, we can place it safely.

FOR RENT.

SUBURBAN HOMES.

IN INMAN PARK, Edgewood, Kirkwood and Decatur, we have a number of pretty cottages, and a few very attractive larger homes. Most of these places carry all of the conveniences. Kirkwood and Decatur as yet have not the gas, but electric lights and plumbing. This is the time when the country is most attractive, the car service fine, and to remain during the winter is no hardship. Large lots, good schools and churches, and reasonable rents. Let us tell you about these.

CLAIRMONT AVENUE, DECATUR, GA.

ON THE CORNER of Ponce DeLeon, in this pretty little town, within twenty-five minutes' ride of the city, we have this splendid modern eleven-room house, on large corner lot. Would be a choice location for a large private family or for summer boarders. We are offering at low rental to first-class parties.

BUSINESS HOUSES.

IF YOU ARE looking for a business location, either central or in some of the thickly populated suburbs, you should come in and consult our list. We will tell you about these, and we are then ready with comfortable conveyances to show you our properties.

FOSTER & ROBSON.

HOUSES FOR RENT. HOUSES FOR RENT.

FOR RENT.

14-r. h., 291 E. Hunter St.	$40.00	11-r. h., 177 W. Alexander St.	$45.00
13-r. h., 188 S. Forsyth St.	50.00	10-r. h., 242 Gordon St.	50.00
11-r. h., 235 Courtland St.	45.00	10-r. h., 23 Hayden St.	20.00
11-r. h., 83½ Houston St.	60.00	9-r. h., 24 W. Baker St.	35.00

WE PUBLISH A WEEKLY RENT BULLETIN, giving a good description of everything we have for rent. Get a copy.

JOHN J. WOODSIDE.
Atlanta Phone 618. 12 AUBURN AVE. Bell Phone Ivy 671.

REAL ESTATE FOR SALE. REAL ESTATE FOR SALE.

Business Sites

47 Auburn Avenue, 20x80	$100.00
Southwest corner Pryor and Garnett, 30x50	35.00
65 East Alabama Street, store and basement	125.00
50-52 Auburn Avenue, 20x100 each and basements, each	100.00
493 Peachtree Street, 18x40	75.00
105 N. Pryor Street, 22x60	105.00
84 Ivy Street, 20x35	35.00
34 Luckie Street, 25x50	125.00
324-6 Peachtree St., about 9,000 square feet	300.00
Corner Whitehall and Humphries, 20x40	40.00
6-8 Butler Street, 5,000 square feet	75.00
6 Auburn Avenue, office 12x20	50.00
Desk space, 2d floor Atlanta National Bank Bldg.	11.50

Turman, Black & Calhoun
203-8 Empire Bldg.

REAL ESTATE FOR SALE.

FOR SALE—Good six-room cottage in Decatur; has large lot, 60 by 240; dandy garden; good barn; house is nicely papered; has sewer, water and electricity. The price is $3,250, on easy terms. Address B. S., Box 190, care Georgian. 5-26-8

LEASE OR SALE—Artistic bungalow; screened, tiled, furnace, garage. Address "Ansley Park," care American. 87-25-5

ORMEWOOD PARK, by owner, 5-room house, lot 50x225; has cabinet mantels, kitchen cabinet, china closet, bath, hot and cold water, large front porch; house screened throughout. Price, $2,500; $500 cash, balance $20 a month, 6 per cent interest. Atlanta phone 5732 M. J. R. Dixon. 76-25-5

FOR LEASE or sale, 10-room residence, new, every convenience; possession given at once if desired. No. 44 East 9th Street. Phone Ivy 5376. 77-25-5

FOR SALE—New six-room bungalow; electric lights, cement walk, etc.; near car; 2¾ acres, with modern, open front poultry house and flock of White Leghorns, incubator and heated hovers; etc. Customers for every egg. Or flock of chickens sold separately. Very low price. Decatur Eggs, care Georgian. 206-5-25

AN IDEAL LOCATION for a home. CAMDEN PARK—Thirty-six beautiful lots in an oak grove, on street car line, just below College Park; on sale Monday. Prices, $325 to $450; $25 cash and $5 a month. Go out and see them Sunday. Call at 61 South Pryor Street Monday morning and secure your choice. Salesmen, come "quick." W. M. Brotherton, owner. 208-5-24

MY HOME in Inman Park for sale at a bargain; modern two-story, eight rooms and bath; 63 feet front on Edgewood Avenue, between Elizabeth and Hurt Streets; easy terms. S. D. Siler, 218 Dauphine St., New Orleans, La. 201-5-24

FOR SALE—By owner, best built modern two-story eight-room house on the North Side for the money; also splendid five-room modern bungalow in Edgewood. Phone J. M. Berriman, Ivy 1421. 5-25-6

IN COMING SECTION of North Side, corner lot, 50 by 149, for $650. Cash payment $25 and $12 per month. This is a pick-up for some one. Address Safe, Box 896, care Georgian. 5-24-2

BY OWNER, pretty new bungalow in Ormewood Park, six rooms bath, electric lights, cabinet mantels, etc. Large, level lot in beautiful oak grove, less than block of car line and close to schools. Room for garden and chickens. Price $2,850 on easy terms. A. S. Thompson, 403 4th Nat. Bank. Both phones 5141. 5-23-9

OWNER leaving city will sell new 7-room St. Charles Avenue bungalow. Three bed rooms, breakfast room, beautiful hardware and fixtures, furnace, hardwood floors, etc. Lot 50x150 feet. Elevated, shady, side drive, flowers and fruit. A bargain at $6,750. Terms, $2,000 loan, 6 per cent. $1,850 cash; balance $35 monthly. Jack, P. O. Box 1710, City. 5-22-9

LARGE LOT, 50 by 327, on Piedmont Avenue, adjoining property now selling for $40 front foot. Will take $700, on terms of $35 cash and $17.50 per month. This is bona-fide. Address J. H. H., care Georgian. 5-24-7

BARGAIN—14 per cent investment; 13 houses; rent for $97 month. $8,000 on terms. Improvements are in excellent condition. Inman Park section. We have this price only for a short time. M. L. Thrower, 39 N. Forsyth Street. 27-22-5

I HAVE two farms, 125 acres, and one 75 acres. Will exchange one or both for vacant lot. Call Milton. Main 2053. 5-3-24

LET US BUILD you a home. Will buy you a lot or pay off your lot. Terms to suit. 400 Temple Court. Main 4189. 4-18-43

REAL ESTATE FOR SALE.

FOR SALE cheap by owner, 739 Spring Street, near Twelfth Street, two-story nine-room house; price $5,500; $750 cash required; balance easy terms, if desired. Address G. A. Dunlop, 301 Mutual Building, Richmond, Va. 5-3-9

I HAVE seven acres, three-room house, half block car line, all cultivated, fine for trucking; will exchange for small renting property. Call Milton, Main 2053. 5-3-24

REAL ESTATE FOR SALE OR EXCHANGE.

FOR BEAUTIFUL HOMES and building lots in College Park, the most desirable suburb of Atlanta, see I. C. McCrory.

FARMS FOR SALE.

FOR SALE, CHEAP—One 20-acre vegetable farm on Union Avenue, Hapeville. Call Ivy 1767. 206-5-24

FOR SALE, 32 acres of fine land, including fine rock quarry, one mile from Villa Rica, Ga on Southern R. R. Address Box 235, Villa Rica, Ga. 5-24-13

50 ACRES, fifteen miles from Atlanta, $40 per acre; will take vacant lot worth $1,100 and purchaser assume nine $100 notes. Address Big Bargain, Box 3, care Georgian. 30-23-5

STORES.

For Sale.

FOR SALE—First-class blacksmith shop, well equipped with tools and material. Fine location. Excellent trade. Call Ivy 1767. 204-5-24

BEER SALOON and pool room for sale cheap. Apply to 161 Decatur St. 200-5-22

REAL ESTATE WANTED.

AM IN THE MARKET for a nice eight or nine-room home. It must be on the North Side. With price and terms attractive. Address Buyer, Box 894, care Georgian. 5-24-1

How is Business?

A small ad in the Business Guide of the "Want Ad" Section will build up your trade. It points the way to your place. How many people know what your business is and where it is located?

REAL ESTATE FOR SALE. REAL ESTATE FOR SALE.

Piedmont Avenue Frontage

We have recently had consigned with us some Piedmont Avenue frontage, ranging in price from $115 per foot to $135 per foot.

These lots are situated on the most desirable part of Piedmont Avenue, being between Twelfth, Thirteenth and Fourteenth Streets, facing Piedmont Park. The scarcity of building lots of this class of property on the north side is easily recognized by anyone who has been looking for a home site recently. The unusually good value offered here will be appreciated by anyone in the market for first-class residence property. Reasonable terms can be arranged.

Forrest & George Adair

FOR SALE JOHN J. WOODSIDE

GOOD RENT PROPOSITION.
No. 9 WOODWARD AVENUE. RIGHT close to Whitehall, has two buildings. Rent, $23.75. Buy at your own price.
THOMAS R. FINNEY, Sales Manager. 12 "Real Estate Row."

WILLIAMS-HARTSOCK CO.

Real Estate and Builders. Fourth National Bank Bldg. Phone 2106 Main.

GOOD NEW HOMES: Listen, on Moreland Avenue, corner of Albemarble, we are just completing a beautiful two-story, seven-room bungalow. This place has an abundance of large and roomy closets, tile bath, exposed ceiling beams, stone front, stone steps, and it is on a corner lot; birch doors, the best of hardware; will tint walls to suit your own taste. Will sell you this handsome place on easy terms. To see this is to buy it. Take a look and come to see us.

ON NORTH AVENUE, close to Highland Avenue, we have just completed a pretty six-room home with two baths; it is seldom that you find a place so well built and so complete in every detail as this one. Each bath has tile floor; large rooms, plenty of light and furnace heat. Will take a good lot in part payment for this. It is close to school and churches, within a stone's throw of Druid Hills; car just a block away. Or will sell on easy terms.

ON BEAUTIFUL Cleburne Avenue we are offering the best value in the city in a new six-room, hall and bath bungalow with tile floor on front porch and in bath room, dressing mirrors, stone steps, and automobile drive on side. This lot has a frontage of 70 feet. If you have been waiting for a large lot here it is. Will sell you this handsome place on easy terms. We know that you will like this.

AUBURN AVENUE

PROPERTY is a safe and reliable place to invest your money where it will show you a handsome profit. New buildings are rapidly going up, and on the entire street property is steadily enhancing in value.

NEAR IVY STREET.

WE CAN DELIVER a lot 50 by 100 feet, with an alley on side. Building now on lot rented for sufficient to carry your purchase. Property in this same block, facing Ivy Street, is being quoted around $900 a front foot and is steadily advancing. For a quick sale of this property the owner has allowed us to name a price.

LESS THAN $500 A FRONT FOOT.

NO LOAN to assume. Easy terms can be had if desired. This is a safe, sound buy. Don't miss it.

THE L. C. GREEN COMPANY
305 Third National Bank Building. Phone Ivy 2943, 4546.

$5.00 CASH, $5.00 PER MONTH.

LOTS! LOTS! LOTS!

PRICES $100 TO $400.

ORMEWOOD HEIGHTS

(ONLY three miles from the courthouse). Get plat and further information from

THOMSON & LYNES
18-20 WALTON STREET.

WE CAN SELL you a nice, NEW 6-room BUNGALOW with bath and every modern convenience for $3,000, and others for $3,300 and $3,500, on EASY TERMS. These bungalows are situated in the beautiful and coming section of Murray Hill in North Kirkwood, and are bargains at the price. It is a pleasure to show them.

Walker & Patton
8 Nelson Street. Phone Main 2824.

WESTMINSTER DRIVE

BEAUTIFUL residence lot on Westminster Drive overlooking a 14-acre park. 75x355 feet to alley. $4,500 on terms. This is between Peachtree Circle and The Prado.

J. R. SMITH & J. H. EWING
REAL ESTATE, RENTING, LOANS.
Ivy 1513. 130 Peachtree. Atl. 2865.

FOR SALE BY
GREENE REALTY COMPANY
511 EMPIRE BLDG. REAL ESTATE, RENTING, LOANS. Phones 1599

FINE 300-ACRE FARM (NEAR ATLANTA).

ON CHATTAHOOCHEE RIVER; also on good creek; nearly half of farm as fine bottom land as can be had. Fine charted road within about two miles of this place. Adjoining land held at $100 acre. We have an option on this. If sold at once, only $40 acre. A REAL BARGAIN.

West Peachtree Lot

THE BEST residence lot left on this beautiful street, $1,250 less than adjoining lots sold for. Owner needs cash and has made liberal concession on that account. East front, 50x200.

FINCHER & MARRIOTT
JAS. H. REYNOLDS, Sales Manager.
1520 Candler Building. Ivy 5213.

THE ATLANTA GEORGIAN
Published Every Afternoon Except Sunday
By THE GEORGIAN COMPANY
At 26 East Alabama St., Atlanta, Ga.
Entered as second-class matter at postoffice at Atlanta, under act of March 3, 1879
Subscription Price—Delivered by carrier, 10 cents a week. By mail, $5.00 a year.
Payable in Advance.

Goods Brought to This Country

In American Ships Should Have the Benefit of a Discriminatory Duty.

The tariff bill goes to the Senate looking like an intoxicated orator with a mouth full of phrases about universal love. It is a tariff bill windy with academic doctrines and prodigal with a charity that begins abroad. It was drawn with one eye on the text books of Stuart Mill and Adam Smith and the other upon the ferule of the White House.

WHAT REMAINS IS FOR THE SENATE TO WHIP THIS THING INTO REASON AND SENSE.

It is foolish for a man to buy things he doesn't want. And it is foolish for a nation to trade where there is no gain.

A tariff bill should be drawn so as to encourage trade where trade is profitable, and to discourage trade where trade is damaging. There is neither virtue nor wisdom in trading everything with everybody. Free trade—as a direct object of devotion—is no better than free love.

A proud nation, like a fair woman, should be discriminating about its trade—as about everything else.

What we want of this tariff bill is the opening up of new trade relations along the particular lines that will help to make life more livable for the people of the United States. The tariff bill as it stands is not at all particular about the United States.

The House has sent to the Senate a tariff bill that reads like a missionary document in the interest of the unknown and the unborn. It takes care of all that is irrelevant and unrelated to us. BUT IT IS RECKLESS OF RECIPROCITY.

AND RECIPROCITY—THE LAW OF GIVE AND TAKE—IS THE LAW OF ALL REAL POWER AND PROGRESS. It is a law that will not yield to legislatures and will not submit to be defied.

The American people voted overwhelmingly last Fall in favor of the principle of protection. Congress has no mandate to tear down the walls of trade-discrimination. It has no call to flood the country with bad bargains. The American people believe in trade that strengthens the industrial organization of the nation—not in trade that weakens that organization.

The point is that THE FREE LIST SHOULD BE FREE TO NATIONS THAT GIVE US NEW COMMERCIAL FREEDOM AND EXPANSION, AND SHOULD NOT BE FREE TO NATIONS THAT DON'T.

As a part of this same policy the people look to the Senate to confirm and establish the principle that American ships are worth more to us than foreign ships, AND SHOULD HAVE CORRESPONDING CONSIDERATION AT OUR CUSTOM HOUSES.

GOODS BROUGHT TO THIS COUNTRY IN AMERICAN SHIPS SHOULD HAVE THE BENEFIT OF A DISCRIMINATING DUTY.

If existing trade conventions with foreign countries stand in the way of this sensible arrangement, they should be put out of the way.

FOR IT IS NOT A LITTLE MATTER, BUT A MATTER OF ENORMOUS IMPORTANCE, THAT THE UNITED STATES SHOULD CEASE TO BE A SEA-SHY NATION—SHOULD GET ITSELF SHIPS, AND SHOULD BECOME ONCE MORE, AS OF OLD, A MIGHTY PRESENCE UPON THE WATER AS WELL AS UPON THE LAND.

P. P. P.

Brave Fight of a Real American

A brave man has lost a game fight. For a week some millions of people will talk of it with wonder and admiration. Then the name of B. Sanders Walker, of Macon—a name unknown outside of Georgia till ten days ago—will fade from the public memory, and the tongues of men will wag about other affairs.

Walker, like many another man whose fame never reaches the public ear, knew how to fight death smilingly and to meet defeat without a whimper. There was no battle to be fought for his country, no glory to be gained, no martyrdom to be endured that the world might be bettered for his suffering.

Accidentally poisoned, he declared in the face of his doctors that he would not die. For more than a week he kept up a determined struggle—the most cheerful of the circle that surrounded him, the bravest and best comforter of his sorrowing wife and wide-eyed, troubled little boy.

The newspapers carried the story to the country, and the country, quick to sympathize, became absorbed in the fight. Because Walker was a man of finer fiber than common, because he was known and loved in his own community, the interest in him was intensified. From one end of the nation to the other came messages of hope and encouragement. Noted physicians employed the telegraph wires to advise the medical men in immediate charge of the case. Every day came crowds of the dying man's fellow townsmen to ask after him—came, and were welcomed to the sick room, where the patient's demeanor seemed to belie the doctors' assurances that there was no hope. Then the end came, and after a few hours of generous tribute the country will turn to other affairs, and the story of this brave man will soon fade into the mists of yesterday.

And yet it is a story that ought to be remembered. Not often do such heroic struggles against fate become known. When they do, their memory becomes a tonic to humanity. All over this land are men and women fighting mortal maladies—not for themselves, for such men are not afraid to die; not for glory, for there is little glory in dying by inches—but because they do not want to leave destitute those dependent on them, or sadden them by the thought that death soon must break the ties that so long have seemed unbreakable.

Looking death in the face with a smile, knowing how desperate are the odds, yet never once yielding to panic or to despair, such men are real Americans. In war they would be heroes. Why are they any less so because they die without knowing the "rapture of the fight" but only its long, cruel bitterness?

The Reason Why

By HAL COFFMAN

These men do not see the reason why they are p assed over while others ar e promoted. But you can see it clearly enough. The reason is in their own hands.

Puzzle: Find Mr. Suburbs' Chickens

By FERA

Garrett P. Serviss

Writes on

The Tragedy of Life on Mars

In That Planet, Which Seems to Have Reached Last Act in Drama of the World, Life and Intelligence Are Pitted Against Inanimate Nature.

By GARRETT P. SERVISS.

NO stage was ever set for such a tragedy as the planet Mars presents.

The first act in such a drama consists of scenes from Chaos. The huge planet Jupiter offers us a spectacle of that kind, in its streaming belts of thick clouds and its whirling vapors, glowing like steam above a furnace.

The second act is represented by the earth, with its fertile crust, its cool, invigorating atmosphere, and its life-sustaining seas that give birth to the clouds which, condensing on the mountains, furnish the rains and set the rivers flowing.

The closing act is the role of Mars, where the seas have vanished, the atmosphere has thinned out; the rivers have disappeared, the continents have turned into deserts, and life, driven into a corner, is battling against final extinction.

That there is yet intelligent life on Mars is the universal belief of all the observers whom Mr. Lowell has gathered about him at his Flagstaff Observatory, where the extraordinary phenomena of that wonderful planet are studied as nowhere else in the world.

Superior to Us, They Say.

More than that, they tell us, with ever increasing emphasis, that the people of Mars, compelled by necessity, have developed a command over natural forces which would seem miraculous if exhibited upon the earth.

With them it has become simply a question of BRAIN POWER AGAINST THE INANIMATE POWERS OF NATURE.

They have nights and days of the same length as ours. They have seasons almost precisely corresponding with ours, except that they are each twice as long. But their oceans are dried up, no rains fall (though there may be dews), and nearly all the atmospheric moisture is alternately locked up in one or the other of the polar snow caps.

In such a situation no vegetation can flourish unless artificially stimulated by a gigantic system of irrigation. And without vegetation, which builds up the protoplasmic elements of life out of mineral substances, animal existence is impossible.

But whence can the inhabitants of Mars derive the water needed for irrigation? The answer given is that they get it periodically from the melting of the polar snows. Being without seas and rivers, they have no other source of supply.

On Mars the reign of universal peace must have begun ages ago, introduced not by moral or sentimental considerations, but by the necessity of uniting all the engineering skill, all the inventive powers, and all the physical forces of the entire population of the planet in a common battle for life!

There fleets of battleships (if they ever had any) lie like the bones of prehistoric monsters, whitening in the sun blaze on boundless deserts that were once seas.

Metal of Thin Iron.

The metal of their cannon has been turned into enormous engines for pumping water and for dredging ditches. The only thought of their inventors is of improved means for controlling the slowly lessening supplies of moisture that, once in about two of our years, may be drawn away from one of the poles, while the summer sunshine is dissolving its thin snows.

This universal concentration of mental energy upon a single aim is conceived as having developed upon Mars a knowledge of the hidden forces of nature, such as has, up to the present, merely been dreamed of on the earth. They would need such knowledge to enable them to achieve the superhuman works which the telescope appears to reveal.

WE have just begun to learn how to use electricity in the mechanic arts, but THEY may have unlocked THE SECRET FORCES INCLOSED IN THE ATOMS OF MATTER which our science has recently assured us exist without showing us how to utilize them.

Only by such suppositions can the "canals," hundreds of miles wide, and thousands of miles long, be accounted for, if, as the Flagstaff observers insist, those objects are really of artificial origin. It should be said, however, that in Mr. Lowell's opinion the bands called canals are, in fact, irrigated belts.

Real Canals Within Them.

The real canals within them are invisible, while the progressive darkening of these belts, as the polar melting increases, is due to the growth of vegetation, stimulated by the water.

After the world life drama closes there is left an empty stage, and this is represented by the moon. The lunar world has lost all its water. Its tragedy is finished. The actors are all dead. Millions of years ago there may have been a battle for life there, like that which now appears to be raging on Mars. And millions of years in the future the stage of the earth will probably be set for a similar tragedy. For, to the eyes of the overlooking gods (to change a little Shakespeare's figure):

"All the sky's a stage,
And all the worlds and suns are merely actors."

THE DISAPPOINTED

By ELLA WHEELER WILCOX.

THERE are songs enough for the hero
Who dwells on the heights of fame;
I sing for the disappointed—
For those who have missed their aim.

I sing with a careful cadence
For one who stands in the dark,
And knows that his last, best arrow
Has bounded back from the mark.

I sing for the breathless runner,
The eager, anxious soul,
Who falls with his strength exhausted,
Almost in sight of the goal.

For the hearts that break in silence,
With a sorrow all unknown,
For those who need companions,
Yet walk their ways alone.

There are songs enough for the lovers
Who share love's tender pain;
I sing for the one whose passion
Is given all in vain.

For those whose spirit comrades
Have missed them on their way,
I sing, with a heart o'erflowing,
This minor strain to-day.

And I know the Solar System
Must somewhere keep in space
A prize for that spent runner
Who barely lost the race.

For the plan would be imperfect
Unless it held some sphere
That paid for the toil and talent
And love that are wasted here.

CRACKERS LEAD PELS IN 3RD

EXTRA

THE ATLANTA GEORGIAN

Read for Profit---GEORGIAN WANT ADS---Use for Results

VOL. XI. NO. 252. ATLANTA, GA., MONDAY, MAY 26, 1913. Copyright, 1906, By The Georgian Co. 2 CENTS PAY NO MORE

NIGHT EDITION

CRACKERS IN OPENER WITH PELS

Dent and Evans Oppose Each Other in Battle at Ponce DeLeon Park.

Score by Innings:

PELICANS	010
CRACKERS	020

PONCE DE LEON BALL PARK, May 26.—Charley Frank's Pels and the Crackers met here this afternoon in the first game of their series.

Frank selected Evans and Adams to do the battery work for New Orleans, while Smith selected Dent and Dunn to work for Atlanta.

THE GAME.

FIRST INNING.

Hendryx flied to Welchonce. Atz grounded to Bisland and was safe when Agler missed the throw. Clancy walked. Breen flied to Welchonce. Stenzer singled to left and Atz was out trying to score, Long to Dunn. NO RUNS.

Long walked. Welchonce bunted and Long was out at second, Hendryx to Clancy. Welchonce was out trying to steal, Adams to Atz. Alperman out, Atz to Snedecor. NO RUNS.

SECOND INNING.

Williams singled past third. Snedecor beat out a bunt. Adams bunted to Smith and was out to Agler. Both runners advanced. Evans hit a sacrifice fly to Long and Williams scored. Hendryx out, Bisland to Agler. ONE RUN.

Bailey out, Clancy to Snedecor. Smith grounded to Calncy and went to second on his wild throw to first. Smith stole third. Bisland walked. Agler singled to left, and Smith scored. Dunn flied to Hendryx. Dent grounded to Atz and was safe on his error and Bisland scored. Long walked. Welchonce fanned. TWO RUNS.

THIRD INNING.

Atz flied to Welchonce. Clancy out, Agler to Dent. Breen walked. Stenzer out, Smith to Agler. NO RUNS.

Tillman Asks Inquiry Of Armor Contract

WASHINGTON, May 26.—Senator Tillman, chairman of the Committee on Naval Affairs, to-day said the fact that Secretary Meyer had let a contract for 5,000 tons of armor for the battleship Pennsylvania the very day before the Republican administration went out of power was sufficient to justify an investigation.

"Doesn't that fact suggest," said the Senator, "that there were some political debts to pay?"

Society Postpones Production of Play

Because Blanche Walsh will appear in moving pictures in Atlanta Friday night, May 30, the performance of Oscar Wilde's play, "The Importance of Being in Earnest," has been postponed from that evening to June 3.

Atlanta society members composing the cast of "The Importance of Being in Earnest" will hold a rehearsal each night this week.

Czar Goes Home in Bomb-Proof Train

Special Cable to The Atlanta Georgian.

ST. PETERSBURG, May 26.—Czar Nicholas arrived at Tsarskoe-Selo to-day from Berlin, where he attended the wedding of Princess Victoria Luise, daughter of the Kaiser, Saturday.

The Czar traveled in his famous bomb-proof train and was heavily guarded by soldiers and detectives.

Ends Hunger Strike With 24 Doughnuts

DENVER, COLO., May 26.—Assemblyman Bacon, charged with slaying his wife and step-daughter, ended his hunger strike of over 124 hours when he drank two gallons of buttermilk and ate two dozen doughnuts.

He apparently is none the worse for his long fast.

BASEBALL

SOUTHERN LEAGUE

AT NASHVILLE—

MEMPHIS	0 0	- . . .
NASHVILLE	0 0	- . . .

Berger and Schmidt; Sommers and Street. Umpires, Fifield and Rudderham.

NATIONAL LEAGUE

AT BOSTON—

NEW YORK	0 0 0 7 0 0 0 0 0	- 7 10 3
BOSTON	0 0 2 0 0 0 0 0 0	- 2 5 4

Marquard and Myers; James and Whaling. Umpires, O'Day and Emslie.

AT BROOKLYN—

PHILADELPHIA	0 0 0 1 0 0 0 3 .	- . . .
BROOKLYN	3 0 0 0 1 0 0 0 .	- . . .

Seaton and Killifer; Stack and Miller. Umpires, Brennan and Eason.

All other games off, rain.

AMERICAN LEAGUE

AT NEW YORK—

BOSTON	0 0 0 2 0 0 0 . .	- . . .
NEW YORK	1 0 0 0 0 0 0 . .	- . . .

Bedient and Carrigan; McConnell and Sweeney. Umpires, O'Day and Emslie.

FIRST GAME.

AT PHILADELPHIA—

WASHINGTON	0 0 0 0 0 0 0 0 0	- 0 3 3
PHILADELPHIA	0 0 0 0 2 0 2 0 x	- 4 5 0

Groome, Boehling and Henry and Williams; Houck and Lapp. Umpires, Evans and Hart.

SECOND GAME.

WASHINGTON	0 3 1 1 2 0 . . .	- . . .
PHILADELPHIA	0 0 1 0 0 0 . . .	- . . .

Johnston and Ainsmith; Taff and Lapp. Umpires, Evans and Hart.

AT ST. LOUIS—

DETROIT	1 0 0 0	- . . .
ST. LOUIS	0 0 0 1	- . . .

Dauss and Stanage; Wellman and Alexander. Umpires, Hildebrand and Connolly.

Chicago-Cleveland game off; rain.

AMERICAN ASSOCIATION

MILWAUKEE—

0 0 0 3 0 . . . . - . . .

MINNEAPOLIS—

0 0 0 0 0 . . . . - . . .

Slapnicka and Hughes; Mogridge and Smith. Umpires, Johnstone and Connolly.

Louisville-Indianapolis, no game; rain.

Other games not scheduled.

SOUTH ATLANTIC LEAGUE

AT CHARLESTON—

SAVANNAH—

2 1 . . . . - . . .

CHARLESTON—

0 0 . . . . - . . .

Armstrong and Reynolds; Foster and Keating. Umpire, Pender.

AT JACKSONVILLE—

MACON—

0 0 0 . . . . . . - . . .

JACKSONVILLE—

0 0 0 . . . . . . - . . .

Voss and Reynolds; Wilder and Smith. Umpire, Moran.

INTERNATIONAL LEAGUE

AT MONTREAL—

TORONTO—

0 0 0 0 0 2 . . . - . . .

MONTREAL—

1 0 2 0 2 0 . . . - . . .

Goullat and Graham; Smith and Burns. Umpires, Nallin and Hayes.

AT BUFFALO—

ROCHESTER—

0 0 0 2 0 0 . . . - . . .

BUFFALO—

1 0 2 0 0 0 . . . - . . .

Hughes and Williams; Mains and Gowdy. Umpires, Bierhalter and Carpenter.

AT PROVIDENCE—

JERSEY CITY—

3 0 0 0 0 0 0 0 . - . . .

PROVIDENCE—

0 0 0 0 0 0 1 0 . - . . .

Davis and Blair; Lafitte and Kocher. Umpires, Mullen and Cross.

AT BALTIMORE—

NEWARK—

0 0 0 1 0 . . . . - . . .

BALTIMORE—

1 1 0 0 0 . . . . - . . .

Bell and Higgins; Roth and Egan. Umpires, Finneran and Quigley.

Mikado Improves; Empress Now Ill

Special Cable to The Atlanta Georgian.

TOKIO, May 26.—Just as Emperor Yoshihito has become convalescent from his recent attack of pneumonia, his imperial consort, Empress Sadako, has fallen ill.

At Aoyama Palace it was announced to-day that the Empress is suffering from a cold and fatigue brought on by her vigil at the Emperor's bedside.

She will not attend to-morrow's meeting of the Japanese Red Cross, as she had promised to do.

Woman Witness in Gibson Case Missing

NEWBURGH, N. Y., May 26.—Simultaneously with the opening to-day of the second week of the trial of Lawyer Burton W. Gibson, charged with drowning Countess Rosa Menschik Szabo, in Greenwood Lake, on July 16 last, in order to get her estate, it was reported that one of the new witnesses for the prosecution had disappeared.

This witness, a woman, is reported to have witnessed the drowning.

Grand Jury Inquiry Into Pier Holocaust

LONB BEACH, CAL., May 26.—Additional deaths were expected to-day as a result of the collapse of the city pier in Saturday's celebration of Empire Day.

The total list was 36 to-day, following the deaths of three women yesterday. Of the total number of dead, 35 were women.

Arrangements were being made to-day for an investigation of the accident by a special grand jury.

Merchants Tried in Arson Trust Case

FORT WAYNE, IND., May 26.—Another chapter in the story of the so-called "arson trust," in the Central West, was started here to-day, when David and Benjamin Rosenberg and Benjamin Franklin were placed on trial, charged with arson.

The men are alleged to have had their clothing store here set on fire that they might collect insurance money.

ATTEMPT TO BRIBE WITNESSES LAID TO FRIENDS OF FRANK

Colyar Gives Detective Chief Alleged Copies of Affidavits in Which He Says Two Persons Swear That False Testimony Was Sought by Defense

Chief of Detectives Lanford was given two papers Monday accusing friends of Leo M. Frank of attempting to bribe a man and a woman to swear that they saw Mary Phagan at 10:30 Saturday night, April 26, at a soda fountain at Marietta and Forsyth Streets.

These papers were given Lanford by A. S. Colyar, whose entrance into the Phagan case has been marked by one sensation after another. Colyar told Lanford that the papers were copies of sworn affidavits and that he had the originals which he would produce at the proper time. The copies are not signed.

Emphatic denial that he had in any manner resorted to bribery in behalf of Frank was made by Herbert Haas, well-known Atlanta attorney and friend of the pencil factory superintendent. Mr. Haas further declared that any intimation that he had sought to bribe anyone was absolutely false.

Colyar said that one of the affidavits was signed by the woman it was sought to bribe and the other by the man, a traveling salesman. Five hundred dollars each is said by the alleged copies of the affidavits to have been offered to the man and the woman for their testimony.

Colyar alleges that the woman was brought here from Birmingham with the intention of inducing her to swear to the statement that she saw Mary Phagan late Saturday night. He said that he knew where she was at the present time, although the friends of Frank thought that she had left the city.

Another report of attempted bribery was submitted to Chief Lanford by Will Henson, of 12 Leonard Street. Henson told Lanford that he had been informed by Mrs. Edmondson, mother of little Monteen Stover, of 175 South Forsyth Street, that a man had come to her house and asked how much she (Mrs. Edmondson) would take to keep Monteen out of town until after the trial had concluded.

Swore Frank Wasn't in Office.

Monteen Stover is the girl who is reported to have gone to the factory at 12:05 o'clock Saturday afternoon and to have been unable to find Frank in his office, although he swore he was there all the time from the moment that Mary Phagan left his office until Lemmie Quinn is said to have entered at about 12:20.

After hearing the report, made to Chief Lanford, that an offer had been made to her to keep her daughter, Monteen Stover, out of Atlanta till after the trial of Frank, Mrs. Edmondson dictated a denial to a Georgian reporter. Her statement follows:

Mrs. Fomby Not at Home.

"No, there has been nothing like that at all. There has been no offer of money, or anything else, for my daughter to leave Atlanta. There has been nothing but just her little testimony you saw in the papers, and no improper offers have been made to either me or her."

The detectives also are working on reports that Mrs. Mima Fomby, of 400 Piedmont Avenue, the woman who reported that Frank had called her up several times by phone on Saturday night, has been approached by several persons who have attempted to bribe her to alter the statements contained in her affidavit.

Mrs. Fomby has not been seen at her residence for two days. She is said to be out of the city visiting friends.

Car Service Before Commission Tuesday

The matter of better street car service for Atlanta will be taken up by the Georgia Railroad Commission Tuesday in executive session.

The commission may be in session all day. With them will be officials of the Georgia Railway and Electric Company. President Arkwright, of the company, has a plan by which the service may be improved. This will be considered in detail.

Improvement of street car service in rush hours is the demand the commission is making upon the company, charging that present schedules are inadequate.

Dr. Bak Is Named to Head Medical School

Dr. Henry Bak was made president of the Southern College of Medicine and Surgery at an annual election of officers Monday.

Other officers named were Dr. J. A. McLeay, vice president; Dr. J. Chester King, dean; Dr. C. W. Estes, proctor.

Plans for the year were discussed at the meeting and indications to prove this period will be the most prosperous in the history of the college were exhibited.

Council Hears Plea For New Schools

Council's Finance Committee Monday heard requests for appropriations from citizens and officials as follows:

For Whitehall Street regrading, $80,000; for an English-Commercial High School, $75,000; for city planning, $3,000; for a new Davis Street School building, $60,000.

Superintendent W. M. Slaton made an appeal for additional room for the pupils in the Inman Park, Highland and Edgewood Schools.

Denies She Bought Police Protection

Mrs. Julia Eisenfeldt, proprietor of the Walton Inn, 142 Walton Street, Monday afternoon denied the accusation of E. O. Miles, a principal in the dictograph sensation, that she has paid protection money to the police.

The police made a case against Mrs. Eisenfeldt Sunday night, following complaint of a man that he lost some money in her house, and she will be arraigned Monday afternoon.

Crematory Bill Now Larger by $80,000

A second estimate of $80,000 for work on the new crematory has been approved by Chief of Construction Clayton. This makes $150,000 worth of work that has been done on the $178,000 plant.

No money has been paid the company, and won't be according to Mayor Woodward, unless the Supreme Court decides the contract is legal.

THE WEATHER.

Forecast for Atlanta and Georgia—Fair Monday and Tuesday.

RACING

RESULTS:

AT TORONTO.

FIRST—Six furlongs: Dr. Neel 103 (Moody), 24.60, 10.20, 5.50, won; Magazine 118 (D. Burns), 5.40, 3.80, second; J. H. Houghton 116 (Gould), 5.60, third. Time, 1:14. Also ran: Glint, Big Dipper, Mileage, Lad of Langdon, Right Easy, Chippewayan, Spellbound, Star Gift and Cosgrove.

SECOND—Five furlongs: Louise Travers 103 (Turner), 5.20, 3.80, 2.50, won; Cannock 99 (Wolf), 7.50, 3.40, second; The Urchin 107 (Butwell), 2.40, third. Time, 1:02 1-5. Also ran: Lennie D., Requiem, Skyrocket, Osaple and Joseall.

THIRD—Queens Hotel Cup, handicap, mile and 70 yards: xBarnegat 108 (J. Wilson), 4.20, 3.90, 3.20, won; xCliffedge 116 (Hoffman), 3.90, 3.20, second; Ymir 120 (C. Burns), 5.00, third. Time 1:45 2-5. Colston, Superstition, Mediator, Lochiel also ran.

AT ELECTRIC PARK.

FIRST—Three-year-olds and up, four furlongs: Golden Cluster 109 (Walsh), 47.80, 11.60, 4.00, won; Jim Ray 107 (Feeney), 29.40, 8.70, second; Carroll 106 Chappelle, 2.50, third. Time, 1:02. Also ran: T. B. Spears, Gold Check, Pons Neveille, Pine Rock, Hohawk Queen.

SECOND—Selling, three-years-olds and up, about five furlongs: Phew 100 (Deumler), 3.80, 7.50, 2.80, won; Touch Me 115 (Jackson), 4.50, 4.20, second; Hudas Sister 105 (Adams), 4.20, third. Time, 1:01 1-5. Also ran: Horace E., Kinder Lou, Latario, Higher Up.

THIRD—Selling: 4½ furlongs: Satir 103 (Alex), 11.10, 4.00, 3.30, won; Fanchetta 109 (Bauer), 2.80, 2.60, second; Bryn 96 (Sterling), 4.20, third. Time :58. Strike Out, Marchaway, Deborah also ran.

AT LOUISVILLE.

FIRST—Five furlongs: Lost Fortune 108 (Buxton), 11.90, 5.30, 4.00, won; Old Ben 108 (Borel), 5.60, 3.80, second; Barbara Lane 108 (McCabe), 4.50, third. Time, 1:01. Minda, Mockery, Harwood, Brave, Cunarder and Caution.

SECOND—Five furlongs: Old Rosebud 111 (McCabe), 2.50, 2.30, 2.10, won; Vandegrift 114 (Peak), 2.80, 2.30, second; Black Toney 114 (Ganz), 2.40, third. Time 1:00 2-5. New track record. Tony-bee and Beaumont also ran.

AT MONTREAL.

FIRST—About 5 furlongs: Glipdan 109 (Dryer), even, 2 to 5, and out, won; Booby 107 (Hanover), 7 to 1, 2 to 1, and even, second; oBano 109 (Hacht), 3 to 1, 6 to 5, and 3 to 5, third. Time 1:06 2-5. Spar Pole, Rossini, Piotr Arlington, Satin Bower, Proclivity and Hemotic also ran.

SECOND—About 5 furlongs: Golden Ruby 107 (Griffin), even, 3 to 5, and 1 to 3, won; Tiny Tim 104 (Killingsworth), 3 to 1, even and 1 to 2, second; Belle Chilton 96 (Dryer), 4 to 1, 8 to 5, and 4 to 5, third. Time 1:06. Margold, Mother, Monkey, Casanova and Heretic also ran.

Tallulah Suit Is Begun at Clayton

CLAYTON, GA., May 26.—The trial of the suit of the State of Georgia against the Georgia Railway and Power Company to test the rights of the power company to occupy lands in the Tallulah Falls gorge, where its dam, power plant and reservoir are under construction, was begun this afternoon at 2 o'clock before Judge J. B. Jones, of the northeastern circuit, in Rabun County Superior Court.

As this is to be a jury trial, the first business taken up was the empanelling of jurors. This consumed more than an hour, after which the introduction of testimony was begun.

Calls Gift Reward For Madero Slaying

Special Cable to The Atlanta Georgian.

MEXICO CITY, May 26.—There was the wildest excitement in the Chamber of Deputies when Deputy Moheno denounced the bill of 30,000 pesos that was to be paid Cecile L. Ocon "for services rendered to the government."

Moheno declared Ocon was the actual murderer of the late President Madero and said the money was to pay him for the murder.

Vice Probers Quiz 10-Cent Store Heads

CHICAGO, May 26.—The first session of the Illinois Senate White Slave Committee, since attempts to block the inquiry by attacks upon the character of Lieutenant Governor O'Hara failed, was held in Chicago to-day.

The first witnesses called before the committee were owners of 5 and 10-cent stores who were questioned regarding the conditions under which girls work in their stores and the amount of wages paid them.

French Warships Crash in Maneuvers

Special Cable to The Atlanta Georgian.

TOULON, FRANCE, May 26.—The French battleships Diderot and Justice collided off this port to-day during maneuvers.

The Diderot had ten feet of plating below the water line sheared off and several of her boats were smashed. The Justice had her plates bent but otherwise was not damaged.

BEAVERS WILL SEEK GRAFT VINDICATION BEFORE GRAND JURY

Heads of Departments Say Accuser Must Prove Charges or Take Consequences; Declare They'll Bare "Secrets" and Reveal Mayor's Stand.

Chief of Police Beavers and Chief of Detectives Lanford both stated emphatically Monday that they intended to go to the full limit of the law in making Thomas B. Felder prove his charges of graft in the police department.

Both Beavers and Lanford will take the matter before the Grand Jury, and they will take other action in the courts against Felder forthwith.

Chief Beavers shortly before noon held a conference with City Attorney Mayson, after which he announced that he would take the whole matter of alleged attempted bribery and "conspiracy against him" before the Grand Jury next Friday.

The chief was advised by the City Attorney that this was the proper course to pursue. He declined to specifically name all of those who will be involved, remarking that he will lay all of his evidence before the grand jurors and ask indictments.

They do not intend to let Felder's statements go with a simple newspaper denial made by them. They intend to have a thorough investigaton, and they intend further to make Felder come forward with his evidence or take the consequences; and the consequences, they intend, shall be the fullest penalty that the law can inflict upon him.

SAY THEY WILL BARE "SECRETS."

Both Beavers and Lanford have determined to go at the matter systematically, thoroughly and in a legal way; and they intend that the investigations before the Grand Jury and in the courts will lay bare all the "secrets" that Felder is alleged to have of bribery and graft in the police department; and also make public the reasons Mayor Woodward has in the attempt to restore the restricted vice district in Atlanta.

It is regarded as certain that Felder is eliminated entirely from the Phagan case. It had been believed that he really was in the employ of the Frank defense up to the time that he began to bombard the public with statements against Frank and went on record in saying he believed in the guilt of Frank.

In making this statement, saying he believed in the guilt of Frank, he takes the same position as that of Lanford and Beavers, who also are convinced of Frank's guilt.

CAN'T APPEAR FOR FRANK.

Felder, therefore, can not appear as an attorney for Frank, nor he is wanted by the prosecution as an attorney to aid in prosecuting the case. It would seem, therefore, that he has no standing in the Phagan matter at all.

Both Beavers and Lanford state positively that the evidence collected by the police department in the Phagan case points to Frank's guilt, and that all the evidence collected by the Burns Agency and the Pinkerton Agency simply confirm that belief.

They add that no new evidence, not already secured by the city detectives, was produced by either Burns or the Pinkerton men.

Mayor Woodward to-day issued a statement denying Chief Beavers' assertion that he was eager for the restoration of the restricted district, and declaring that if Beavers and Chief Lanford framed the dictograph plot they were unfit to hold office, and should be ousted.

Mayor Eager to Bring Back Tenderloin, Declares Chief

Chief of Police James L. Beavers issued a statement Monday forenoon defying his accusers to prove that he had been guilty of any act of moral turpitude as Chief of Police or as a citizen.

He characterized the attack by Colonel Thomas B. Felder merely as an effort to detract attention from his own (Felder's) actions.

Referring to A. S. Colyar, in his sweeping denial of the charges that have been made against the police department, he made the pertinent observation, that it many times required a crook to turn up another crook."

"I never heard of A. S. Colyar, Jr., until this thing came up. He may be a crook, as far as I know. It seems that Mr. Felder has known for a long time that it is a common thing for one crook to turn up another or turn State's evidence. When I heard of this deal that Mr. Felder was trying to make in the Phagan case I told Chief Lanford to confer with Solicitor Dorsey and get his advice in the matter, as I did not want anything done that was not perfectly legitimate.

"This he did, and G. C. February, who is a trusted man in the detective department, was instructed to carry out the deal with him.

"It appears that Mr. Felder has been associated with this man Colyar for a long time and certainly should know what manner of man he is. If he knew him to be a crook, why did he enter into a deal of this sort with him, if he wanted to do the straight thing?

"I say I never heard of this man

MAYOR SEEKS TO RESTORE VICE, SAYS CHIEF

Beavers Hotly Attacks Woodward in a New Statement Defying His Foes.

Continued From Page 1.

Colyar, but I would have listened to any report or rumor in hunting for the guilty party in a case like the Phagan mystery. It seems that Mr. Felder in his ramifications through the press tried to get eloquent and attempted to tell about the Government of Scotland and the conditions in Ireland, as if that had anything to do with the case. He is simply trying to attract attention away from what he has done.

"As for any evidence he claims to have about my moral turpitude as chief of police or as a citizen, I defy him or any one else to show it. If he is the good, loyal citizen that he claims to be, why did he not lay this evidence before the Police Commission? He knows well enough that if he had anything damaging to the police department he would have hurried to lay it before the proper authorities.

Raps Woodward.

"I see that Mr. Woodward says that he has nothing against me personally. Now, I don't quite understand his connection with the Felder-Colyar affair. He knew that February was a trusted employee of the police department, and that if February knew of any crookedness in the department Mr. Woodward should have forced him to divulge it in the proper way or seen that he was thrown out of the department.

"If Febuary had known anything of the kind and not made it known, he would have been equally guilty. Mr. Woodward knows that in his frequent talks with me since he has been Mayor there has hardly been a time that he did not bring up the question of the red light district.

"He gave me to understand in his first talk with me that these women should be allowed to go back to Manhattan Avenue, where they had previously plied their nefarious trade. No longer than Saturday a week ago he asked me if I was willing for Eva Clark and her mother to move into a house on Armstrong Street in front of Grady Hospital, where she had previously lived. I told him I would answer him as I did Alderman McClelland, that it was none of my business where she moved, provided she did not violate the law. But if she did she would have to suffer the consequences.

Not Afraid of Graft.

"Mr. Woodward told me the first of the year that if my vice policy was continued that the police department would soon be reeking with graft like the New York police department. I told him that I was not afraid of any graft in the police department, but that from what I had heard certain people in Atlanta, outside of the police department, had been receiving money from this vice traffic that virtually amounted to graft and extortion.

"I am willing and ready to compare my past record, both as a citizen and an official, with that of Mr. Woodward and leave the public to judge between us as to which is in the right and which in the wrong."

Felder Prepares Reply to Beavers.

Colonel Thomas B. Felder declined this morning to answer the new statement of Chief Beavers, saying all his statements hereafter would be written.

"I have decided," said Colonel Felder, "to make no more statements except in writing. I will not write anything to-day.

"I am now working up this case. In due season I will make an appropriate reply."

The Georgian-American Pony Contest
VOTE COUPON

Hearst's Sunday American and Atlanta Georgian
PONY CONTEST VOTE COUPON, MONDAY, MAY 26, 1913
5 VOTES
NOT GOOD AFTER JUNE 10, 1913.
Vote for .....
Address .....
CARRIERS' AND AGENTS' BALLOT.

Hearst's Sunday American and Atlanta Georgian
Pony Contest Vote Coupon, Monday May 26, 1913.
5 VOTES NOT GOOD AFTER JUNE 10, 1913.
Vote for .....
Address .....
SCHOOL BOYS' AND GIRLS' BALLOT.

Mayor Gives Out Sizzling Reply to Chief Beavers

Mayor James G. Woodward Monday gave out a sizzling interview in reply to Police Chief Beavers' accusations, which he concluded with this statement:

"If Beavers and Lanford authorized February, 'a trusted man,' to go out and tell lies about corruption in the department in an effort to trap somebody, they are unworthy to hold the places they occupy, and the sooner they are put out the better it will be for the police department and the city.

"February has proved that he is not fit to serve in the police department in any capacity."

Mayor Woodward, before beginning his statement, said he wanted to make it clear that he was vigorously opposed to public controversies with heads of departments. He said it was not the way to run the city's business, and but for Chief Beavers' attack, which misrepresented his position, he would say nothing.

Never Urged Reopening.

He said:

"I have never urged a reopening of the Tenderloin to Beavers.

"I told him it would be reopened as a result of a public demand for the interests of society because of the scattered conditions of vice all over the city.

"I have never placed a straw in the way of his vice crusade. When I have called him to my office to talk to him about it, it was to refer complaints to him—complaints of bad conditions in respectable sections.

"One day when he came to my office I referred to him a letter from a mother of little children who said there was an immoral place near her home and that she had written to Chief Beavers some ten days before and nothing had resulted from it.

Explains Eva Clark Affair.

"All I ever heard from the case was that the occupants of the bad house quieted down.

"The Eva Clark matter is very simple. She called me over the telephone and said she, with her mother, wanted to move into a house near the Grady Hospital and live respectably. I laid the whole matter before Beavers just as she appealed to me.

"I have called Beavers to task only with the view to getting him to clean up the streets so this city will be safe for respectable women.

"When February came to me with a tale about being able to get evidence from the safe at the police station which would prove that Beavers and Lanford were protecting disorderly houses and 'blind tigers' I knew it was either true or he was lying, and I decided for the time being to give him the benefit of the doubt and investigate.

"If I had known that that visit to the Williams House would be the last time I would see him I would have shown him up for the liar that he is. But in the interest of the public I decided to give him sufficient leeway to get at the truth of the graft charges."

"Plenty of Room for Graft."

Then he paid his respects to Beavers and Lanford for their part in the plot.

"I want to say it looks like there is plenty of room for graft," he continued. "Where there is so much smoke there must be some fire. And I am just as anxious to get at the truth as I was the day they thought they were trapping me with a dictograph.

"Eliminating Colyar and Felder, I think the connection of the police heads with this affair casts a dirty reflection on them. It reveals them as unfit."

Chairman Carlos H. Mason Monday declined to comment on the situation. He said it might come before the Police Commission and that he would then have to act in the capacity, but he did not believe the commission would take it up. He did not fail, however, to declare his confidence in the integrity of the heads of the police department and to say he thought the department was clean.

Liners Collide; Aid Called by Wireless

Special Cable to The Atlanta Georgian.

VIGO, SPAIN, May 26.—The steamship Taitus collided to-day with the steamer Inca off the northwestern coast of Spain and both were badly damaged. The Taitus was able to proceed toward Corunna and the Niagara started at top speed to aid the Inca. The Inca is a British ship of 1,904 tons, hailing from London.

The position of the Inca became so perilous that her passengers were transferred to the British ship Garthcastle, bound from Wellington to London.

HEALTHY LIVER MAKES BEAUTY

Famous Actress Finds That a Healthy Liver Is Necessary to Good Looks and Youthfulness.

One of the best known women of the American stage is writing a series of articles on the preservation of beauty. She attaches great importance to keeping the liver active at all times, and she is right. Neither good looks nor happiness will stay long with any man or woman who lets the liver get lazy and sluggish.

It is not always safe to take calomel, the old liver remedy. Doctors agree that it is a very uncertain drug. But any dealer or drug store has a remedy for sale that they guarantee to take the place of calomel absolutely, and still be harmless, causing no restriction of habit or diet. This remedy is Dodson's Liver Tone.

Dodson's Liver Tone is a pleasant-tasting vegetable liquid, but it starts the liver gently and surely and relieves constipation and biliousness so promptly that it has become a dependable remedy in thousands of homes in the United States. There are scores of families in this vicinity who will not be without it in the house and who would not think of starting on a trip without a bottle of it.

All druggists have sold so much Dodson's Liver Tone that they are convinced of its merit and will give any person his 50 cents back who buys a bottle and does not find that it takes the place of calomel to perfection.

'HUB' TALLEY, AS REPLY, SHOOTS ACCUSER

Blind Tiger Operator Escapes After Probably Fatally Wounding George Blackstock

"Hub" Talley, a notorious police character, shot and probably fatally wounded George Blackstock, known as "Crip," just before noon Monday, and made his escape before police officers arrived.

The shooting took place on the sidewalk in front of 224 Peters Street, near the place where "Hub" Talley and his brother, Boyce Talley, lived. Talley was in his shirt sleeves. After shooting Blackstock, he went to his room and put on his coat, returned to Peters Street and walked away.

Information secured by John West, special call officer, and Eugene Coker, detective, who went to the scene, tended to show the shooting followed a charge of larceny made by Blackstock against Talley. Blackstock was said to have told Boyce Talley, who is a horse trader, that "Hub" stole some whisky out of his Boyce's, room. The two were on Peters Street.

Talley Fires One Shot.

Boyce told "Hub," and the latter, incensed, hurried down to Peters Street before Blackstock left and asked him if he had made the accusation. Blackstock said, "Yes," and Talley drew his revolver and fired one shot, which found lodgment just above Blackstock's heart.

Blackstock is a stonemason, living at 66 Crumley Street. He was hurried to Grady Hospital, where his condition was pronounced precarious. He refused to make any statement whatever regarding the shooting.

Blackstock is well known personally to police officials, but actual points in his career are difficult to obtain.

42 Cases Against Him.

"Hub" Talley has one of the longest police records ever made in Atlanta. Dozens of times he has been arrested for liquor selling, his persistence in violating the liquor laws having gained for him the sobriquet of "The Blind Tiger King."

He has figured in numerous shooting escapades. Last year the Atlanta detective department compiled his record and found there had been 42 cases against him in two years. A week or two later a writ of lunacy was taken out against him and he was sent to the insane asylum at Milledgeville, from which he was later released on parole.

When report was made to police headquarters that Talley had escaped telegrams were sent out, giving his description and the crime for which he is wanted.

Old Feud Results In Second Killing

HAWKINSVILLE, GA., May 26.—Jerry Perdue shot and killed Davis Walker in a quarrel at Hartford, across the river from Hawkinsville.

Some months ago Perdue killed the father of young Walker. He was acquitted on a self-defense plea. Since then there had been bitter feeling between Walker's sons and Perdue. This feeling, inflamed by liquor, resulted in the second killing.

Perdue was shot in the leg, and a bystander, W. H. Davis, was seriously wounded.

Hold-Up Man Shoots Girl and Her Escort

TOLEDO, OHIO, May 26.—With a bullet in her own body and her sweetheart dead at her side, Julia Probert, aged 16, drove eight miles over a muddy road here at midnight Sunday.

The girl was driving with George Steele, aged 18. They were held up by a foreigner, who demanded money. Steele refused him and the highwayman shot them.

Costs $1,000 a Year To Be a Yale Man

NEW HAVEN, CONN., May 26.—The average cost to the members of the present senior class of getting a bachelor of arts degree at Yale was $4,370. Statistics compiled from figures submitted by the academic seniors show that the averages during their four undergraduate years were: Freshman year, $1,020; sophomore, $1,052; junior, $1,136; senior, $1,162.

"THE TEN" CLUB TO MEET WITH JUDGE M. W. BECK

Members of "The Ten" Club will be guests of Judge Marcus W. Beck at his home in Columbia Avenue, Friday, June 6.

The paper for the afternoon will be "Compulsory Education." It will be discussed by Messrs. Brittain and Purser.

DR. COOK TOURS SOUTH.

MOBILE, ALA., May 26.—Dr. Frederick A. Cook, of North Pole fame, arrived in Mobile to-day. He will go to-night to Pensacola to open a lecture tour.

Have You Sore Gums or Loose Teeth?

A prominent dentist, after years of experience, has found a home remedy that will cure Riggs' disease, bleeding, inflamed and spongy gums, and tighten loose teeth by rinsing the mouth.

Probably you have not enjoyed eating for some time. Get a bottle of STYP-STRING-ANT and that disease of the gums and teeth will be cured; therefore, aiding digestion. 50c bottle at all druggists, or parcel post, 55c in stamps. DeLamater-Lawrence Drug Company, wholesale distributors.

THOMAS B. FELDER, and his expansive smile. This photograph was taken before Chief Beavers started out to make him prove his charges. What sort of a smile will Felder wear when Beavers gets through with him?

EVIDENCE AGAINST FRANK CONCLUSIVE, SAY POLICE

Chief of Detectives Newport Lanford Monday announced that the mystery of the Mary Phagan tragedy is solved, as nearly as is possible without the absolute, direct testimony of eyewitnesses, and expressed himself as perfectly satisfied with the evidence now in hand.

Accompanying this statement comes the authoritative announcement that the great strangling crime will be placed on Leo M. Frank, now under indictment on the charge of murder, and that Newt Lee, the suspected negro night watchman of the National Pencil Factory, will not be indicted. Lee will be held in jail until the trial as a material witness and will be placed on the stand to give evidence against the factory superintendent.

Lee has completely been eliminated from the case as a suspect, and is now counted as one of the strongest witnesses against Frank.

"There is not the slightest doubt of the innocence of Newt Lee," said Chief Lanford. "I'm certain he has told all he knows of the death of Mary Phagan."

Can Hold Lee Indefinitely.

No further action nor proceedings of any kind will be necessary to hold the night watchman for the trial. He was ordered by the Coroner's jury held for investigation by the Grand Jury, and until the latter body either returns an indictment or a "no bill," he can not be freed from jail.

It is the plan of the State, it is understood, to defer action on his case by the Grand Jury until after the trial of Frank. He will then be released.

The great advantage gained by the State in holding Lee as a material witness is that he can be cross-examined when he goes on the stand. By this means the State can bring out every possible circumstance against Frank that has been related by the negro.

Were he indicted as an accomplice, or on any other charge, and appear in court as a defendant, Lee would merely make such statement as he chose and could not be cross-examined by either the State or the defense.

The refusal of the Grand Jury to indict Lee is one of the shrewdest moves yet made by the prosecution. It came as a great surprise, as it generally had been conceded that both Frank and Lee would be indicted, either jointly or Frank as principal and Lee as accessory.

Lanford Is Satisfied.

Chief Lanford, in declaring himself satisfied with the status of the case, said that the real work of his detectives is now over, and that all that remains for them to do is to knit some of the circumstances together and strengthen a few of the weak points. He said the case was circumstantial, but felt sure the State would be able to convict Frank.

He added:

"With the evidence we now have we could convict Frank, with a recommendation to mercy, in ten minutes. This would mean a life term. It is going to be difficult in this case to impose the extreme penalty of the law, as so many people are opposed to capital punishment on circumstantial evidence. The slaying of Mary Phagan, however, was straight murder or nothing, and the State will demand the limit.

"While the evidence is purely circumstantial, still I'm satisfied it is strong enough to thoroughly convince any jury."

The confession of Jim Conley, the negro factory sweeper, that, from dictation by Frank, he wrote the mysterious notes found beside the dead body of Mary Phagan in the factory basement, has added an unexpected phase to the case, and brought about much speculation. Detectives admit that they are skeptical of the negro's confession, as they are unable to reconcile it with other circumstances.

If his story is true, detectives say it means that the murder was premeditated and planned, as he declares the notes were written the afternoon before the tragedy. The accepted theory is that the murder was not planned, but resulted from unexpected conditions at the time.

Conley sticks to his confession. He told a Georgian reporter that he confessed because he considered it safer for him, that he feared if he didn't tell the truth he might be hanged. He will be put through another rigid examination in the office of detectives Monday as a test of his truthfulness. He also will be shown the original murder notes for the purpose of identification. He has not seen these notes since his arrest three weeks ago.

Just what bearing the negro's story will have on the case officers are not prepared to say.

Chief of Detectives Lanford Monday afternoon declared his belief that the confession of James Connally, the negro sweeper, that he wrote the murder notes at the dictation of Frank, is absolutely false in every detail. He said he attached no importance whatever to the confession.

The lines on which the State will seek the conviction of Frank were carefully mapped out in a three-hour conference between Solicitor Dorsey and Chief Lanford the latter part of last week. The number of witnesses to be introduced, the order in which they will be called, and all other essential details were agreed on.

Contentions of State.

The contention of the State, briefly outlined, will be this:

First. That the murder of Mary Phagan was an "inside job;" that it was committed inside the factory, and by a person connected with the place.

Second. That Leo M. Frank, in struggling with the girl, accidentally forced her against a machine, knocking her unconscious, and, fearing exposure, killed the girl by strangulation, and hid her body in the basement, where it was found by Newt Lee, the night watchman.

Third. Mary Phagan had worked but one day, Monday, in the week of the tragedy, and was not notified that the employees would receive their money Friday afternoon and that the factory would be closed Saturday, on account of Memorial Day; that she went to the factory alone at noon Saturday to get her money, finding Frank alone in the office. She asked Frank if the metal had arrived. She worked in the metal department and had been laid off because of the lack of material. Frank, the State will claim, probably enticed the girl back into the factory by remarking that they would go back and see if the metal had come.

Fourth. That Frank had ordered Newt Lee to report for duty at 4 o'clock in the afternoon, and that when Lee arrived at the factory Frank told him to go away and have a good time and return at 6 o'clock. Frank appeared nervous and agitated and was wringing his hands. After the negro left, Frank removed the girl and carried her down on the elevator. The girl revived after being taken from the closet, and Frank strangled her with a piece of twine, which probably he had used in binding her hands or feet in order that he might carry her more easily.

Negro Not Accomplice.

Fifth. That Frank left the factory shortly after 6 o'clock, and that he called Newt Lee over the telephone shortly afterwards asking if everything was all right—a thing he had never done before.

Sixth. That Newt Lee had absolutely no connection with the crime further than the finding of the body at 3:30 o'clock Sunday morning.

Seventh. That Monteen Stover, of 175 South Forsyth Street, a girl employee, called for her money shortly after 12 o'clock on Saturday and found Frank out of the office. She waited ten minutes and left.

Evidence, which has not been disclosed, will be presented to strengthen these points.

From what has been made public, it is plain the State has only circumstantial evidence—and little of that bearing directly on the crime.

White City Park Now Open

MASON BLOCKS ATTEMPTS TO OUST CHIEF

Police Board Minority as Anxious to Overthrow Chairman as Beavers and Lanford.

Well informed politicians declared Monday that any efforts to remove Chief of Police Beavers and Chief of Detectives Newport Lanford were doomed to failure because of the support of the two officers by Carlos Mason, chairman of the Police Board, and his supporters.

Despite rumors of changes of line-up on account of developments of the last few days, all indications are that, if the issue of removing Beavers and Lanford is made, the relative strength of the two old factions will remain constant, as follows:

How Board Lines Up.

For Beavers and Lanford—Chairman Carlos H. Mason, First Ward; W. P. Fain, Second Ward; W. A. Vernoy, Third Ward; B. Lee Smith, Fourth Ward; Charles R. Garner, Fifth Ward; J. N. McEachern, Seventh Ward; A. R. King, Ninth Ward, and Graham P. Dozier, Tenth Ward. Total, 8.

Against Beavers and Lanford—Mayor Woodward; George E. Johnson, Sixth Ward, and Robert C. Clark, Eighth Ward.

Doubtful—A. R. Colcord, chairman of the Council Police Committee.

The most illuminating fact in the whole situation is that the minority in the Police Commission is as desirous of overthrowing the Mason faction as it is of ousting Beavers. However, a number of members of the commission were laying for Lanford's scalp long before Beavers was made chief. Echoes of this opposition are constantly heard in the Council Finance Committee when efforts are made to secure increases in salaries for the detectives.

Police Ring Charged.

So intense are the feelings of the Mayor that he has announced he would oppose any effort of the Mason men to remove Beavers. If the Mason faction should start any reforms in the police department, which they are not at all likely to do—for Chairman Mason reiterates his confidence in his men and declares he thinks the charges of crookedness false—Mayor Woodward and his followers likely would oppose them. They charge the police department is being run by a "ring."

The Mayor and his followers see a slight hope of victory through the fight over Beavers' authority to name men for promotion. Privately, they charged that the Mason faction was dictating Beavers' nominations, and when the vote was taken Commissioners Vernoy and Garner joined them. The result was a tie vote, and the issue has not yet been decided. But the general opinion is the change is not very significant.

Part of Brain Gone, He Sues for $60,000

George M. Downs filed suit for $60,000 against the George A. Fuller Construction Company with the Superior Court Monday for injuries he claims to have sustained April 24, when a brick fell from the eleventh story of the Winecoff Hotel and struck him on the head.

Downs claims that, in the operation made necessary, a portion of his brain was taken out and he found himself paralyzed in the right arm. He said at the time of the accident he was 28 years old and making $45 weekly as foreman of steel construction on the hotel.

SHOT OVER CIGARETTE.

CHARLOTTE, N. C., May 26.—G. S. Smith, chief of a Norfolk and Southern Railroad construction force, was shot and probably fatally wounded Sunday by W. B. Stevens, a railway commissary clerk, in a quarrel over Stevens' refusal to sell cigarettes in violation of the Sunday law.

White City Park Now Open

We have **Beautiful Bedding Plants.** *3c each.* **Atlanta Floral Co.,** *555 E. Fair Street.*

ENTRIES

AT ELECTRIC PARK.

FIRST—Maidens; 6½ furlongs: Refugita 109, Merry Chase 99, Pons Neville 107, Jean Wagner 107, Captain Jinks 110, Judge Landis 110, Sweet Times 104, Higher Up 99.

SECOND—Selling; 4½ furlongs: Bryn 98, Firm 112, Black Silk 107, Welsh Gell 107, Casque 109, Carroll 109, Pine Rock 112, Loyal Maid 107, Racinex 109.

THIRD—Selling; 1 1-16 miles: Bay Cliffe 107, Moltke 112, Maxton 112, H. M. Sabath 109, Brush 97, Pretend 112.

FOURTH—Selling; 6½ furlongs: Cat 113, Washakie 118, Merise 113, Roseburg IV 103, R. H. Gray 103, Sylvan Dell 113, Black Branch 115, Shreve 115, Shillalah 115, Mohawk Queen 106.

FIFTH—Selling; 4½ furlongs: St. Jean 107, Clem Beachey 109, Auto Maid 112, Phew 98, Veno Von 107, Naughty Rose 107, Willis 98, Royal Vane 109, Strike Out 114.

SIXTH—Electric Park Handicap; 5 furlongs: Deduction 11, Prince Chap 105, Royal Vane 106, Princess Thorpe 107, Montcalm 108, Votes 102, Fanchette 105, Monty Fox 107, Golliwogg 100.

Weather clear. Track fast.

AT LOUISVILLE.

FIRST—Selling, three-year-olds and up, 6 furlongs: Volita 90, Over the Sands 91, Silk Day 96, Gerrard 96, Moisant 98, Veriena 98, Kiva 98, Chartier 103, Wolf's Baths 103, Ben Lasca 105, Servicence 105, Back Bay 115.

SECOND—Two-year-old maiden fillies, 4½ furlongs: Honey Mine 110, Buzz Around 110, Best Be 110, Watermelon 110, First Cherry 110, La Valletta 110, Yankee Tree 110, Birka 110, Charmeuse 110, Violet May 110, Hortense 110, Caller Out 110.

THIRD—Allowances, three-year-olds, mile: Semprite 103, Benanet 103, King Box 105, Floral Park 106, U. Steppa 108, McCorkle 108, Jimmie Gill 108.

FOURTH—Handicap, three-year-olds and up, mile and 70 yards: Prince Hermis 98, Irish Gentleman 104, Princess Callaway 108, Edda 110, High Private 122.

FIFTH—Selling, two-year-olds, 5 furlongs: xStucco 95, xGreen Brae 99, Jack Crowdus 100, Bandit 100, Tattler 103, Candy Box 105, Battling Nelson 107, Destino 108, Macknez 109, Bushy Head 110, Bird Man 110, Chas. Cannell 110.

SIXTH—Selling, three-year-olds and up, mile and one-eighth: Floral Day 103, Cracker Box 108, Automatic 111, Spindle 113, Beautiful 105, Sir Catesby 109, Mockler 112.

AT TORONTO.

FIRST—Rouse purse, selling, $600 added, three-year-olds and up, 6 furlongs: xDetroit 112, Tom Sayres 117, Dorothy Webb 112, Florida's Beauty 110, Jonquil 97, xKenneth 97, Battle Song 90, Black River 112, New Haven 117, xMiss Jonah 107, xCarillon 107, xMawr Lad 107, Minnie Bright 112.

SECOND—Bendigo purse, $600 added, maiden three-year-olds, 4½ furlongs: Peacock 109, Scarlet Letter 109, Behest 103, Laura 109, Myrtle Ledi 109, Martin Casca 112, Good Will 112, Michael John 112, Recou 112, aPrivet Petal 112, aFuzzy Wuzzy 112. (aLivingston entry.)

THIRD—Breeders' stake, $1,500 added, three-year-olds, foaled in Canada, mile and one-eighth: Volvode 119, Crystiawoga 119, Hearts of Oak 127.

FOURTH—Lansdown purse, $600 added, three-year-olds, mile: Auster 97, Spring Maid 93, Cogs 104, Bernadotte 104, Oliver Lodge 104, Buskin 109, Horron 109, Flabbergast 112.

FIFTH—Woodbine steeplechase, $1,500 added, four-year-olds and up, about two miles and a half: Onaping 143, B. Gunnotton 161, Julia Armour 135, aBelle 156, aWeldship 137. (bGarth entry; aTompkins entry.)

SIXTH—Waterloo purse, selling, $600 added, three-year-olds and up, 6 furlongs: xRalph Lloyd 90, xHoney Bee 100, xClemmell 102, xPred Levy 101, Pop Gun 102, xGold Cap 105, Edith Inez 106, Love Day 109, Progressive 108, xFaroner 114, Chester Krum 115, Hoffman 117.

SEVENTH—Rideau purse, $600, selling, three-year-olds and up, mile and one-sixteenth: Master Jim 106, Alaneen 109, Tanunda 111, xLad of Langdon 111, Aplaster 111, Rash 111, My Fellow 111, Dynamite 111, Nadzu 111, xHateras 111, xEffendi 114, Wooderaft 116.

MOTHER'S FRIEND IN EVERY HOME

Comfort and Safety Assured Before the Arrival of the Stork.

The old saying—what is home without a mother—should add "Mother's Friend."

In thousands of American homes there is a bottle of this splendid and famous remedy that has aided many a woman through the trying ordeal, saved her from suffering and pain, kept her in health of mind and body in advance of baby's coming and had a most wonderful influence in developing a healthy, lovely disposition in the child.

There is no other remedy so truly a help to nature as Mother's Friend. It relieves the pain and discomfort caused by the strain on the ligaments, makes pliant those fibers and muscles which nature is expanding and soothes the inflammation of breast glands.

Mother's Friend is an external remedy, acts quickly and not only banishes all distress in advance, but assures a speedy and complete recovery for the mother. Thus she becomes a healthy woman with all her strength preserved to thoroughly enjoy the rearing of her child. Mother's Friend can be had at any drug store at $1.00 a bottle, and is really one of the greatest blessings ever discovered for expectant mothers. Write to Bradfield Regulator Co., 128 Lamar Bldg., Atlanta, Ga., for their free book. Write to-day. It is most instructive.

Benjamin Clothes

Slip on One of These Smart "Benjamin" Blue Serge Suits at $22.50

See how spick and span you look! Notice the comfortable fit, together with the strictest adherence to Fashion's dictates! And all the time you're looking and thinking, remember that this is THE economical suit. It always looks neat and dressy, and may be worn for semi-dress or business occasions, and always be in good taste. The material is, of course, all-wool, thoroughly shrunk, and cut and finished by "America's foremost tailors"—Alfred Benjamin & Co.

We have fine blue serges at higher prices; but we want you to see our EXTRA-GOOD VALUE at

Twenty-Two Fifty

Carlton Shoe & Clothing Co.

Thirty-Six Whitehall

P-R-I-N-T-O-R-I-A-L-S
No. 134

Our Contribution to Business Betterment

consists of the "betterment" of PRINTED THINGS—advertising literature well "spiked" with quality touches, originality, tone and good talking points. We will write up, plan up, and print up your advertising literature in a compelling way. Make it productive and put your postage on a paying basis. Phone for our representative to call to talk over Advertising-Printing. No obligations incurred.

BYRD
PRINTING CO.
46-48-50 W. Alabama, Atlanta.

Phones M. 1560, 2608, 2614.

15,000 VISITORS GATHER IN CHATTANOOGA FOR BIG CONFEDERATE REUNION

Ideal Weather Marks Opening of Annual Assembly of Southern Veterans. Memorial Association's Session and Meeting of Sons Feature First Day.

CHATTANOOGA, TENN., May 26. Ideal weather cheered the thousands of early Confederate reunion visitors and laboring committee men to-day. The sun was warm and but few light clouds flecked the sky. The indications from the present appearance of the streets and the books of the assignment committee are that the attendance will be 25 per cent greater than was expected. General Bennett H. Young, commander-in-chief, said this morning that he was confident that the crowds, however large, could be comfortably handled. Fully 15,000 visitors are already in the city, including at least 2,500 veterans, according to estimates by reunion officials.

Special Trains Arrive.

Special trains arriving every hour continue to pour their thousands into Chattanooga this afternoon. No confusion or congestion has resulted, however.

Information booths, which have been established at convenient places, and special telephones have resulted in general order, which is surprising in handling the crowds. The last finishing touches are being put on this afternoon, and Chattanooga now awaits the crest of the human flood.

Sudden clouds flecked the sky at intervals shortly before noon, but the return of a warm sun this afternoon and a weather forecast of generally fair to-day and to-morrow allayed any fear of bad weather.

Hospital Aid Stations.

Hospital aid stations are manned in every part of the city, arrows being placed along all streets pointing to the nearest. In addition, markers have been posted dividing the city into units for the benefit of strangers. The general camps and commissaries are prepared for the care of the veterans who will be quartered in them. The police, aided by a corps of special men, have the situation well in hand. All suspicious characters were picked up last week in a stringent campaign against loiterers.

The streets have a gala appearance, with banners, streamers, flags and festoons of Confederate and national colors.

Sons Meet To-night.

The first session of the reunion of Sons of Confederate Veterans will be held to-night at 8 o'clock at the City Auditorium. It will be called to order by Mayor T. C. Thompson, commandant of Camp Jonathan W. Bachman. The invocation will be pronounced by Rev. W. T. Allen, of Jacksonville, Ala., chaplain general of the Sons of Veterans.

Following the welcome address by ex-Mayor A. W. Chambliss, Charles R. Collins, commander of the Tennessee Division, will take the chair and turn the meeting over to J. M. Dunwody, department commander, Army of Tennessee. Following the response to the welcome address by W. McDonald Lee, of Covington, Va., Commander Dunwody will turn the convention over to J. P. Norfleet, of Memphis, commander-in-chief, Sons of Veterans, who will preside through the remainder of the program.

Addresses will be made by James F. Finlay, of Chattanooga, and A. W. Hawkes, of Maryland.

The sponsors will be presented by Carlos Lee, and the response in their behalf will be made by George W. Hays. The music during the evening will be furnished by the United Confederate Choirs.

Memorial Session.

The first business meeting of Reunion Week will be held this afternoon at 4 o'clock, when the Confederate Memorial Association will hold its annual session at the City Auditorium.

The parade of the Sons of Veterans, which takes place on Wednesday afternoon, has been changed to 2 instead of 4 o'clock to permit the participants and public generally to go to Fort Oglethorpe, where the Eleventh Cavalry, U. S. A., will give a special mounted drill for the veterans and visitors.

Georgia Cavalry Leaves Tuesday.

The Georgia cavalry brigade will leave the Union Depot at 8 o'clock Tuesday morning for Chattanooga to take part in the Confederate reunion. General N. Lyon will be in command and Colonel A. Webster, adjutant general.

The following sponsors and maids of honor will be in the party:

Sponsor, Miss Etta Hardeman, of Atlanta; matron, Mrs. C. C. Sanders, Gainesville; maids of honor, Miss Annie Sutton, Clarkesville; Miss Lilan Roberts, Macon; Miss Fannie McCormick, Rome; Miss Pauline Bailey, Cedartown; Miss Nelle Fielder, Carrollton; Miss Mamie Jones, Cartersville; Miss Irene Hargrove, Cedartown; Miss Woodsleigh West, Atlanta; Miss Susie Woodward, Atlanta; Miss May Woodward, McDonough; Miss Montine Williams, College Park, and Miss Katie Loftis, Atlanta.

Down the Menu

By Quill.

T. R. IN MICHIGAN TO PRESS LIBEL CHARGES

Jokes of Private Car 'Clearwater' as Water Wagon Special. Will Take Stand.

MARQUETTE, MICH., May 26.—Colonel Theodore Roosevelt, who arrived to-day for the trial of his $10,000 libel suit against George Newett, editor of The Ishpeming Iron Ore, was in a happy mood before the case was called at 2 o'clock this afternoon. He spent the morning after his arrival chatting with friends and visiting with George P. Shiras, the naturalist, whose guest he will be while in Marquette.

"I light a fresh cigar every time I take a drink of whisky," he said, as he declined a cigar proffered to him by Shiras. "And you know that I never smoked a cigar in my life.

"I am afraid that I am here strictly on business. I have been invited to speak to the high school and before several organizations, but I shall not be able to do so. I have also been invited to attend the performance of the 'Prince of Pilsen,' Thursday evening, out of compliment, no doubt, to my old Dutch ancestry.

Name Sounds Suspicious.

"But it sounds too much like Pilsener and the association just at this time is distasteful. So I shall not go."

Homer Cook, editor of The Houghton (Mich.) Gazette, stepped up to the Colonel during the morning and reminded him that he had met him in Cuba.

"Just a minute," said Roosevelt. "Oh, yes, I remember you. You were one of the sentries that stopped me at the bridge as I was riding into Santiago after the surrender."

"Yes," said Cook, with a laugh, "and we made you dig your pass out of your boot and show it to us. We were stationed there to keep the soldiers from getting into the city and getting drunk." Roosevelt laughed.

"If you could say that I looked as though I were riding into Santiago after a drink you would probably prove a most valuable witness in this case," he remarked.

Will Go on Stand.

Colonel Roosevelt to-day said that he would remain in Marquette until the trial is over, no matter how long it may require. His next engagement is in Buffalo, June 10, at which time he will deliver an address.

Colonel Roosevelt will take the stand himself. This was made known definitely to-day by Attorney Pound. The Colonel will probably be the first witness for the complainant.

Judge Richard C. Flannigan, who will preside at the trial, spent the morning on the bench hearing the reading of the calendar for the May term. When the Roosevelt case was reached it was set for trial at 2 o'clock in the afternoon.

The Colonel's party made the trip from Chicago to-day on the special car "Clearwater."

The Colonel smiled when his attention was called to the fact.

"It is the water-wagon special, all right," he said.

Roberts Cites Power Of Presbyterianism

"The Characteristics of the Presbyterian Church as They Are Related to the Welfare of the American Nation" was the subject of a sermon by the Rev. William H. Roberts, D. D., of Philadelphia, Sunday morning at the Harris Street Presbyterian Church.

Dr. Roberts has been for 30 years stated secretary of the Northern General Assembly and for 25 years American secretary of the World's Presbyterian Alliance.

Dr. Roberts showed how the church had been a potent power in the development of the nation.

Atlanta Man Gets Richmond Diploma

Beverly Fitzwilson Eckles, of 5 Lucile Avenue, son of E. T. Eckles, freight traffic manager of the Atlanta and West Point Railroad, will graduate from the University College of Medicine in Richmond next Thursday.

Dr. Eckles already has secured an appointment as interne at St. Luke's Hospital, Richmond, and will enter upon his duties there soon after graduation. He is the only member of the graduating class from Georgia.

Andy Stewart Gives Success Tip

'Smile Your Way Up,' He Says

Tells What Brought Him 'Luck'

"Andy" Stewart.

County Tax Collector Advises: "Never Loaf, Be Courteous, and Attend to Business."

"Smile your way to success. It can be done. Smiling won more friends for me than anything else. I paid strict attention to duty and handled the county's business as if it were my business."

In these words Andy Stewart, Tax Collector for 24 years and one of the most popular men in Atlanta, told how he rose from a tinner's apprentice to one of the highest and most trustworthy county officials.

Stewart is now serving his thirteenth term as Tax Collector and has temporary offices just across the street from the new court house, which is as yet uncompleted.

Andy Stewart started in as a tinner's apprentice when but 15 years of age. His first job was to paint 400 squares of tin roofing on the old Western and Alabama round house, in the month of August. He also blackened stoves in the basement of the tin shop.

He is large in stature, with a big, round jovial face. He says that he never allows anything to get him excited, which has also counted in his success and the winning of many friends. He smiles when everything else is blue. He even smiled when The Georgian reporter detained him from dinner.

"I attribute my success," he said, "to a few simple truths. By my success I mean possession of friends. I always did what I could to be honest and frank with everyone."

SPECIAL TRAIN TO CHATTANOOGA.

Leave Atlanta Terminal Station 8:30 a. m. Tuesday, May 27, arrive Chattanooga 2:05 p. m. Round trip fare, $3.00. Tickets limited June 5th. Extension privileges. Southern Railway.

The Cafeteria, 63-65 N. Forsyth, has changed management.—Adv.

White City Park Now Open

50,294 Freight Cars Reported Idle May 15

The surplus of idle freight cars in the United States and Canada on May 15 was 50,294, according to the American Railway Association. This is 10,495 more than on May 1. Nevertheless, the total reported is 7,204 cars fewer than on April 15 of this year.

On April 29, 1908, the surplus was 413,338.

The greatest shortage on the association's records occurred about February 26, 1907, when 137,847 freight cars were needed.

American Soprano Has Stirred Vienna

Special Cable to The Atlanta Georgian.

VIENNA, May 26.—Professors of the Vienna Conservatory have discovered a marvelous soprano in Miss Sofia Kassmir, of Pittsburg, Pa., who has been sent here by interested Americans.

It is pronounced the most remarkable voice in range and pure quality, and backed by great histrionic talent in the temperament of the girl.

Bureau to Survey Two Counties' Soil

The Bureau of Soils, in co-operation with the State Department of Agriculture, soon will begin soil surveys of Gordon and Habersham Counties, Georgia. Gordon County contains approximately 375 square miles and Habersham County 230 square miles.

Soil surveys now are in progress in Jeff Davis, Jones, Stewart and Talbot Counties.

Complete surveys have been made of soils of Bean Hill, Bulloch, Chatham, Chattooga, Cobb, Columbia, Dodge, Dougherty, Franklin, Glynn, Grady, Hancock, Miller, Pike, Spalding, Sumter, Thomas, Tift, Troup and Walker Counties, Georgia, and partial surveys have been made in Crawford, Decatur, Houston, Jasper, Macon, Morgan, Newton, Rockdale, Walton and Ware Counties.

CASTORIA

For Infants and Children.

The Kind You Have Always Bought

Bears the Signature of Chas. H. Fletcher

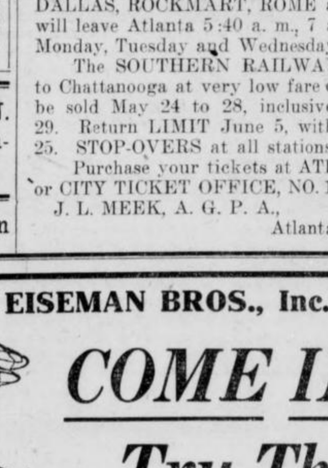

Best For Frying

The goodness and delicacy of fried foods depends upon the fat used for frying.

Swift's Silver-Leaf Lard

may be heated to a high degree without scorching or discoloring. This puts a delicate brown crisp crust on the food so quickly that it prevents its becoming grease soaked, and it enables you to use Swift's Silver-Leaf Lard many times for frying before clarifying.

It is economical, pure, efficient and does not flavor the food cooked in it or absorb odors from the food. Government inspected and passed; put up always in tight covered new tin pails, 3 sizes.

At Your Dealers

Swift & Company U. S. A.

VETERANS, ATTENTION!

Account United Confederate Veteran Reunion, Chattanooga, Tenn., the SOUTHERN RAILWAY will operate three SPECIAL TRAINS from ATLANTA. First SPECIAL will leave Atlanta 8:30 a. m. Monday, MAY 26; second SPECIAL will leave Atlanta 12:15 noon Monday, MAY 26; third SPECIAL will leave Atlanta 8:30 a. m. Tuesday, MAY 27. SPECIAL TRAINS stop only at DALLAS, ROCKMART, ROME and DALTON. Regular trains will leave Atlanta 5:40 a. m., 7 a. m., 3 p. m. and 5:10 p. m., Monday, Tuesday and Wednesday, May 26, 27 and 28.

The SOUTHERN RAILWAY will sell tickets from Atlanta to Chattanooga at very low fare of $3.00 Round Trip, tickets to be sold May 24 to 28, inclusive, and for 5:40 a. m. train May 29. Return LIMIT June 5, with privilege of extension to June 25. STOP-OVERS at all stations.

Purchase your tickets at ATLANTA TERMINAL STATION or CITY TICKET OFFICE, NO. 1 PEACHTREE STREET.

J. L. MEEK, A. G. P. A., R. L. BAYLOR, D. P. A.
Atlanta, Ga. Adv.

MAKES YOUR BACKACHE VANISH, DRIVES RHEUMATIC PAINS AWAY

Eases Stiff, Sore, Swollen Joints and Muscles, Relieving Backache and Bladder Disorders After Few Doses are Taken.

This is what Croxone, the new scientific discovery, does for sufferers of such troubles. It promptly relieves these diseases because it reaches the cause. It soaks right into the walls and linings of the kidneys and cleans out the stopped-up, inactive organs like water does a sponge—neutralizes, and dissolves every particle of uric acid and makes the kidneys sift from the blood all the waste matter and poisons that lodge in the joints and muscles to scratch and irritate and cause rheumatism. It soothes and heals the delicate linings of the bladder and leaves the kidneys in a clean, strong, healthy condition, so they can filter the blood and keep you well.

If you suffer with backache—have pains in the neck or sides—nervous or dizzy spells—a few doses of Croxone will relieve the congestion and you will be surprised how quickly all kidney, bladder and rheumatic troubles will disappear.

Croxone is different from all other remedies. It is so prepared that it is practically impossible to take it into the human system without results. An original package of Croxone costs but a trifle, and all druggists are authorized to return the purchase price if Croxone should fail in a single case.

PLATES Made and Delivered Same Day

$5

DR. E. G. GRIFFIN'S

GATE CITY DENTAL ROOMS

24½ Whitehall Street

(Over Brown & Allen's)

Gold Crowns $4--Bridge Work $4

All Work Guaranteed

Hours 8-6 Phone M. 1706 Sundays 9-1

Sermons on Saving

Are good teaching, but—
When it comes to application, the important considerations are SAFETY and HIGHEST INTEREST RATE.
You get both by depositing your money in the STRONGEST STATE BANK IN THE SOUTH, which pays

4 Per Cent Compounded Semi-Annually

Trust Company of Georgia

Capital and Surplus $1,800,000

Equitable Bldg. Pryor Street

WESTERN UNION TELEGRAM

THEO. N. VAIL, PRESIDENT

Sixty Seven Thousand

Cities and Towns in the United States are connected by telegraph through the

Western Union

THE WESTERN UNION TELEGRAPH COMPANY

To Consolidate Schools.

HARLEM.—The Board of Education of Columbia County will close five schools in the rural districts and consolidate them with other schools.

Established 1865 **EISEMAN BROS., Inc.** *Incorporated 1912*

COME IN and Try Them On!!

Imagination is a good vehicle for "poets" to "wing their fancies on," but you can not imagine how exceptionally well you will look in one of these NATTY NEW "NORFOLKS" the world's best clothes makers have sent us, unless you come in and try them on, and see yourself in the triple mirrors as others will see you, when you emerge to fill the public gaze. You will be captivatingly pleased with the 100-point fitting characteristics of these beautiful garments, and the variety of fabrics of which they are made leaves selection a matter of personal taste.

Youths' Norfolks $15--to--$20 Young Men's Norfolks $18--to--$30

The New Straw Hats

All the Fashionable Shapes and Favorite Braids $1.50 and Up.

HESS SHOES --- Blucher Models, English Last---All Leather,
$5 $6 $7

Eiseman Bros., Inc.

11-13-15-17 WHITEHALL
Entire Building

My Offer Caused a Big Sensation

I AM THE MAN OF THE HOUR

"I want to help put a Player-Piano in every home in the South"—Weatherholt.

Notice to All Owners of Player-Pianos

During our Player Club Membership Campaign, we will extend--without charge--our exchange privilege to any one purchasing 12 rolls of Player Music from us. This gives the purchaser free access to our 5,000-roll library.

Membership books will Open on Wednesday in Gigantic Player Club

400 Magnificent Player-Pianos worth $650 each will be sold to a Club of 400 Members on a Co-operative Basis for $488.50

$10 PUTS PLAYER IN YOUR HOME

Here Are My Club Features:

1. *Saving of $161.50*
2. *One year's trial (exchange privilege)*
3. *A ten-year guarantee with each piano*
4. *A Free Life Insurance Feature*
5. *Terms of payment $2.50 per week (monthly payments may be arranged)*
6. *A 25c rebate on all weekly payments made before due*
7. *No interest*
8. *A two-year conservatory course (regular price $80)*
9. *A free music exchange library*
10. *A selected bench to match player and 12 rolls of music*
11. *All accompany in writing the sale of every Club Player-Piano*

Every one of these instruments is worth $650. They are so high class that they have the **Weatherholt guarantee for ten years.** It is only by applying the principle of co-operation in buying them that I am able to offer them to club members for $488.50, and on terms of $10.00 down and $2.50 per week.

In addition to the saving in the cost of the player-piano, there are many **free features** which make the total saving to each lover of music $334.50. The membership books open Wednesday.

My Club Plan Saves

$334.50

$650.00	Player-Piano
78.00	Interest Saved
80.00	2-year Conservatory Course
4.50	Selected Bench
10.50	12 rolls of Selected Music
$823.00	
488.50	CLUB PRICE
$334.50	SAVING

For Out-of-Town Customers

Fill Out Coupon and Mail

WEATHERHOLT PIANO CO.,
Atlanta, Ga.

Gentlemen: Enclosed please find $10.00 membership fee (first cash payment), for which ship to my address your Club Player-Piano at once, including bench, scarf, 12 rolls of music and free delivery, with the understanding I can pay balance in $10.00 monthly payments.

Name .....

Address .....

CLUB TERMS

$10.00 DOWN AND $2.50 PER WEEK

WEATHERHOLT PIANO CO.

"SOUTH'S FOREMOST PIANO HOUSE"
Southern Distributors Henry F. Miller and Steger Pianos
72 North Broad Street, Atlanta, Georgia

PRIZE PONY PARADE IN GEORGIAN-AMERICAN VOTE CONTEST COMING

I nominate, as a candidate in **The Hearst's Sunday American** and **Atlanta Georgian** Pony Outfit Contest:

Name .....

Address .....

Nominated by .....

Address .....

GOOD FOR 1,000 VOTES.

Only One Nomination Blank Can be Voted for Any Contestant.

Preparations are being made to bring the ponies downtown where everyone may see them. The little fellows have their summer coats on now, and are as handsome as anyone could wish. It is likely that they will be paraded as soon as the contest managers can stop counting votes long enough to make the necessary plans.

Time and place will be announced, so that the contestants who have not already been to the stockyards may get a close view of the prizes in The Georgian and American contest.

Sunday papers were in great demand, with their 30-vote coupons. Contestants realized that this was far from likely to happen again, and made the most of their opportunity. While it is possible to hold these votes for a few days, this week is expected to show great gains in the vote totals, not only because of the coupon, but also because of energetic hustling for new subscriptions.

Names and standing of contestants follow:

District Number One.

George Rossen	41620
Vera Nellie Brantley	19765
Jacob Patterson	17030
Josephine Simril	15390
Miss Margaret Lewis	10280
Jas. O. Godard	9305
Janet Oxenham	6755
Edgar Watkins, Jr.	6475
Willie Ivey Wiggins	6215
Hugh B. Luttell	6100
Andrew May	5595
Hillman McCalla	5170
Miss Frankie J. Smith	4579
Miss Louise Thompson	3435
Miss Mildred Stewart	2220
Nellie Martin	2190
Dorothy Stiff	2030
Miss Estelle Sullivan	1860
Mollie Lee Kendall	1740
James Grubbs	1500
Phillip S. Reid	1405
Glenn Moon	1350
Thomas M. Price	1270
Norman Caldwell	1250
Wm. Eisle	1145
Lottie Mae Dedman	1130
Eugene Morgan	1100
Wyman Conard	1060
Yoland Gwin	1060
Harold Holsonback	1060
T. L. Hoshall, Jr.	1000
Roy Mauldin	1060
Albert Smith	1000
Miss Louise McCrary	1000
Miss Sudie King	1000
Miss Gaynell Phillips	1000
Miss Mary E. Peacock	1000
Robert A. Harden	1000
Miss Edith Clower	1000
Miss Ruth Grogan	1000
H. E. Watkins, Jr.	1000
Miss Annie Phillips	1000
Miss Christa Powers	1000
Oliff Moody	1000
William Ernest	1000
Arthur Pepin	1000
Lillian Smith	1000
Chas. Johnson	1000
Frank Price, Jr.	1000
Louise McAllister	1000
Sidney Clark	1000
Donovan Owens	1000
Morgan Glover	1000
Chas. Whitner, Jr.	1000
Jack Shinholser	1000

District Number Two.

Miss Robert Harbour	38115
Eugene Willingham	24250
Miss Marjorie McLeod	10875
J. W. Collins, Jr.	9790
Miss Lottie McNair	8390
Elsie Gosnell	5880
Edmund Hurt	5020
Miss Idelle Shaw	4880
J. P. Tucker	3980
Miss Edith Gray	3945
Miss Nellie Reynolds	3585
Ray Warwick	3520
Miss Elizabeth Garwood	3475
J Edgar Sheridan	2935
Paul M. Clark	2900
Miss LaRue Church	2435
Wm. Wellborn	1850
Clinton Hutchinson	1740
Miss Virginia Walton	1650
Edgar Sweetzer	1425
Chas. M. Kellogg, Jr.	1380
Max Clein	1245
Robert Wood	1180
J. R. Wood	1120
Martin Comerford	1000
Buel Crawley	1000
Willie Harden	1000
Raley Ray	1000
Miss Lucy Withers	1000
Miss Elizabeth Downing	1000
Robert R. Andrews	1000
Miss Catherine Fussell	1000
Nick Caroli	1000
Sarah Paxton	1000
W. Samet	1000
Ed Ferguson	1000
Pierce Smith	1000

District Number Three.

Willetts Matthews	39440
Charles L. Stevens	27800
Mildred Brickman	22550
J. P. Goets, Jr.	8060
Miss Mabel Bracewell	3400
Miss Mary Wells	3235
Miss Alma Coleman	2335
Miss Evelyn Oxford	1800
Ernest E. Hamorick	1250
Anne S. Slatton	1040
Willie Reynolds	1000
Harry Brown	1000
Joe R. Smith	1000
Howard Grove	1000
Claudia Cochran	1000
Annie Mealor	1000
Marion Wells	1000

District Number Four.

Fannie Mae Cook	54600
Florence Greenoe	40620
Nathaniel Kay	21720
Oscar Eugene Cook	20210
W. H. Hamilton, Jr.	10130
J. Walling Davis	6800
Ida G. Fox	5965
Miss Ida Bloomberg	5965
Nell Reynolds	5450
Miss Wilhelmina Tucker	5425
Lillian Maurenberg	4185
Howell Conway	3650
Annie Slatten	2650
Fred Vicery	2600
Charles Ernest Vernoy	2460
H. L. W. Brown	2390
Agnes Shatren	2335
Miss Marie Toy	2235
Miss Maude L. Berry	2210
Miss Beatrice Brunson	2175
Miss Annie Graham	2110
Myrtle Jones	1945
Miss Meta Mitchell	1870
Louis Joel	1625
Louise Whitman	1645
Guy Quillian	1615
Raymond Smith	1460
Vivian Broom	1450
John Thrasher	1425
Roy Young	1400
Paul Theodown	1420
Estelle Homer	1380
David F. Nowell	1295
William Henderson	1290
Louise Simpson	1290
Mose Gold	1250
Miss Rosemund Humphries	1035
Miss Susie Black	1230
Ralph Rose	1130
James Eden	1000
Miss L. E. Abbott	1000
Miss Lovie C. Dean	1000
Miss Alice Feldman	1000
Frank Henley	1000
Miss Annie Mae Hilsman	1000
Milton Holcombe	1000
Lynn A. Hubbard	1000
Harry Stone	1000
Miss Sarah Whitaker	1000
Miss Margaret White	1000
Charles Stone	1000
R. H. Brown	1000
Hugh Terrell	1000
Miss Carlotta Burns	1000
Lowell Battle	1000
Miss Lillian L. Brown	1000
Miss Marion Overstreet	1000
Jack Ellman	1000
Eugene Bayliss	1000
Sam K. Nece	1000
Esther Hutchins	1000
Valentine Jenkins	1000

District Number Five.

Frank Ison, Jr.	35100
Richard Rainey	18555
Emery Ward	7575
Harndon Thomas	7375
Miss Louise Chewning	6415
Dick Denton	3800
Miss Lucile Berry	3730
Miss Margaret Le Feure	3520
Roy Coleman	2250
Miss Anna Graham	2085
John Baker Long	2070
Miss Mary Holloway	2065
Wm. Hood	1150
Miss Texia Mae Butler	1000
Albert Leake	1000
Merriot Brown Reid	1000
Miss Frances Summers	1000

District Number Six.

William Turner	19575
Miss Beverly Swanton	16900
Miss Susanne Springer	6880
Edward DeLoach	10135
Miss Virginia Jackson	4835
Edgar Wilson	4675
John Lovett	3185
George Nelson Baker	3090
Grady Harris	2340
Miss Ora F. Dozier	1790
Miss Margaret Thornton	1780
Gay Reynolds	1880
Ed Gay	1310
Francis Summers	1330
E. F. Marquett	1485
Charlie Hood	1305
Miss Grace Davis	1000
Gregory J. Eaton	1000
Angie C. Newton	1000
Benjamin F. Saflets	1000

District Number Seven.

A. Morrison	13210
Philip Gilstein	7560
James Allen	3180
Chas. R. Walker, Jr.	1725
Clyde Mitchell	1540
George H. Melton	1500
Lawrence McGinnis	1170
Joe DuPre	1115
Claude Higgins	1000
Willie Mae Dempsey	1000
Joy Carroway	1000
Miss Alma Hudson	1000
Fannie Bettis	1000
Henry Hull	1600

City Carriers and Newsboys.

Mose Brodkin	36700
Ross Greer	36060
O. B. Bigger	25725
Harold Hamby	22945
Raymond Wilkinson	20700
John Trimble	17705
J. E. Moore	12940
Powell Pendley	11750
Roy Cook	11450
Sidney Ney	8820
Irvin Willingham	8015
Sterling Jordan	6910
Olin Neal Bass	6440
Everett J. Cain	4845
Norman Gooch	4195
Charles Barron	3860
Bonnell Bloodworth	2610
Royal Barbour	2580
St. Bernard Veitch	2305
Grady Cook	1580
L. M. Harrison	1560
Frank Garwood	1545
R. S. McConnell	1220
Johnnie Evans	1000

Out-of-Town Agents and Carriers.

John Martin, Jr., Columbus, Ga.	18695
Leon Spence, Carrollton, Ga.	5450
Ambrose Scarboro, Royston, Ga.	4340
Patrick Jones, Macon	3280
Jake Palmer, Murphy, N. C.	3130
H. K. Everett, Calhoun, Ga.	2960
Jas. S. Plunkett, Carey Sta., Ga.	2915
Thos. W. Rylee, Gainesville, Ga.	2915
M. E. Dasch, Stone Mountain, Ga.	2410
Gladys Daniels, Bolton	2710
Smith Fallaw, Opelika, Ala.	2380
Aubrey Hopkins, Anderson, S.C.	2085
Robt. Newby, Vienna, Ga.	1360
Alfred Chappelle, Sparta, Ga.	1455
Jos. Milam, Cartersville, Ga.	1370
H. Esserman, Rome, Ga.	1345
John Toler, New Orleans, La.	1340
Leon B. Spears, Woodstock, Ga.	1285
James Wilkins, Gaffney, S. C.	1015
Chas. B. Havey, Lithonia, Ga.	1000
L. Bennett, Brunswick, Ga.	1000
Herman Corliss, LaGrange, Ga.	1000
R. E. Hudson, Unadilla, Ga.	1000
Hugh Parrish, Adel, Ga.	1000
Paul Swint, Gibson, Ga.	1000
X. N. David, Cedartown, Ga.	1000
Rupert Mobley, Covington, Ga.	1000

Georgia School Boys and Girls.

Andrew B. Trimble, Lithonia	18615
M. Means, Meansville	12490
Ben Steinberg, Cartersville	10605
Ennie Spinks, Chipley	9155
C. E. Crawford, Chipley	8030
Lois Casey, Chattahoochee	6785
Clifford Henry, Carrollton	6535
Gertrude Moseley, Menlo	6425
Blake Nichols, R. F. D., Atlanta	5680
Virginia McCowen, Marietta Car Line	5485
Belle Ragsdale, Lithonia	4640
Anna Johnson, Summerville	4605
Will Chapman, Whigham	4590
John Logan, Gainesville	4415
Margaret Danner, Doraville	3195
Esther Boorstein, Covington	3245
Belle Stowe, Toccoa	3305
Lee Bowden, Athens, Ga.	2665
Betta Davis, Fayetteville	2340
Wm. Reid, Columbus	2325
Warner Webb, Griffin	2285
Elmer Towns, Social Circle	2250
Terry Strozier, Greenville	2250
Patrick Jones, Macon	2125
Reginald Houser, Macon, Ga.	2065
W. L. Mattox, Newnan	2000
Alfred Wilkes, R. F. D. Atlanta	2000
Maxwell Aubrey, Bolton	1985
B. C. Elder, Blakely	1970
Jimmy Logan Grantville	1950
Mary Allen, Juniper	1885
Chas. E. Keely, Cartersville	1850
Berry Clein, Columbus	2015
Mary Caldwell, Chipley	1780
Emory Steele, Commerce	1650
W. Harrell, Jr., Quitman	1500
Horace McConnell, R. F. D. Atl	1405
Sarah F. Spier, Monroe	1430
W. A. Hollis, Columbus	1480
Helen Mitchell, Richwood	1380
Carl Bragg, Woodcliff	1365
Rives Cary, Barnesville	1330
Ruth Aiken, Forrest Park	1290
Paul Jossey, Forsyth	1280
Clay Burruss, Carnesville	1265
E. A. Heckle, Cornelia	1255
Wm. Talliaferro, Mansfield	1240
Virginia Young, Roswell, Ga.	1175
Jessie Collier, Barnesville	1170
J. L. Brewer, Egan	1165
Gertrude Marshall, Savannah	1150
Bennett Jeffers, Douglasville	1135
Sallie Evans, Douglasville	1110
D. S. Morton, Raymond	1105
Ernest Turney, Chipley	1085
Sidney Newsome, Union Point	1080
H. C. Ogilvie, Savannah	1080
Chas. Harlan, R. F. D. Atlanta	1080
J. P. Craven, Baxley	1075
Clyde Stephens, Barnesville	1075
Robt. Mobley, Jr., Quitman	1055
Miriam Stansell, Gainesville	1055
Robert Davis, Columbus	1050
Eleanor Lindsay, Tucker	1050
Cary Brezel, Rome	1050
H. E. White, Flovilla	1040
Ernest Baker, Washington	1040
Erva Blackstock, Hogansville	1030
E. Scarborough, Macon	1025
Etheridge Bradley, Smyrna	1015
Chas. Clark, Loganville	1010
Horace McConnell R. F. D., Atlanta	1405
Jessie Tabor, Loganville	1005
Mattie L. Johns, Loganville	1005
J. C. Smith, Oxford	1060
Brannon Sharp, Commerce	1000
G. W. Davis, Bremen	1000
Cecil McGahee, Lithonia	1000
Sarah Carter, Savannah	1000
Dan Patrick, Conyers	1000
H. H. Redwine, Fayetteville	1000
Felix Reid, Union City	1000
Ralph Little, Commerce	1000
Morris McClure, Jackson	1000
C. V. Turner, Jr., Quitman	1000
G. W. Posey, Jr., Juniper	1000
Lily Wilkes, R. F. D. Atlanta	1000
J. H. Hewlett, Conyers	1000
Rudolph Campbell, Fairburn	1000
A. E. Gilmore, Jr., Tennille	1000
Richard Johnson, Tennille	1000
J. P. Tucker, Jr., R. F. D. Atl.	1000
Edna Jennings, Newnan	1000
Thos. Lamar, Waycross	1000
Evelyn Davis, Baconton	1000
W. B. Dismukes, Mystic	1000
Susie Glenn, Social Circle	1000
Joe Tink, Gainesville	1000

School Boys and Girls Outside of State of Georgia.

Lena Mae Smith, Knoxville, Tenn.	16715
Fain E. Webb, Jr.	16550
Robert Hyatt Brown	10535
McGee Hunt, Westminster, S. C.	6000
Miss Dorothy Davis	5080
J. T. Sewell	5055
Rodney Stephens	4255
Elmer Cooper, Greenville, S. C.	3110
Henry Hicks	2910
Janette Gerelde, Pensacola, Fla.	2700
Ralph Turner	1350
Miss Annie McCarrell	1030
Novel Wheeler	1015
Pauline Trull	1000
J. T. Webb, Jr.	1000
Lindsay W. Graves	1000
George Andrews	1000
Miss Lydia Bemley	1000
Geo. W. Chamlee, Chattanooga, Tenn.	1000

MAYOR PARDONS ROPER FROM STOCKADE

Releases Druggist Whose Arrest, to Serve Blind Tiger Sentence, Recorder Ordered.

Mayor Woodward Monday retaliated for Recorder Nash R. Broyles' attack that he was blocking justice, by pardoning Dr. W. D. Roper, proprietor of a drug store at the corner of Pryor and Wall Streets, who had been convicted of operating a "blind tiger" and sentenced to 30 days in the stockade. Roper was given the preference of paying $500, but Saturday he began the service of his term in the city prison.

Recorder Broyles' judgment on Roper was sustained by the Court of Appeals about two months ago. The doctor appealed to Mayor Woodward for a pardon, and Mayor Woodward requested Chief Beavers to take no action until the case could be thoroughly investigated. Chief Beavers complied and Roper was free without any action being taken in his case until Saturday, when Recorder Broyles ordered him arrested and his sentence imposed.

Sees Lack of Evidence.

"I am not seeking any row with Recorder Broyles," said Mayor Woodward. "I am pardoning Dr. Roper because I don't think there is sufficient evidence against him. He was convicted on circumstantial evidence, principally because a number of whisky bottles were found in the basement of his store."

The pardoning row between Recorder Broyles and Mayor Woodward threatens to become even more acute over the case of Mattie Lou White, who has been convicted of selling whisky and disorderly conduct and sentenced to pay a fine of $500 or serve 30 days in the stockade. The Recorder's decision in this case was sustained by the Court of Appeals.

The woman is walking the streets free with a letter from Mayor Woodward, dated May 7, instructing policemen not to molest her until he has had time to go fully into her application for clemency.

To Take Similar Action.

"I expect to take the same course in the White case that I took in the Roper case," said Recorder Broyles Monday. "I am going to order her arrest unless the Mayor acts within the next few days.

"Probably I should act to-day, but I am going to give full time for the Mayor and myself to think deliberately over this matter.

"The Mayor has a right to exercise the pardoning power over sentences of 30 days and fines of $50 and over. But he has got to act in these matters and make written records of his interpositions. These people can't walk the streets free merely on his advice."

Broyles Made Charges.

These official acts of Atlanta's two prominent officials follow a severe denunciation of Mayor Woodward by Recorder Broyles, which was published Friday. He declared that the Mayor was blocking justice, practically immunizing "blind tigers" from punishment and seriously interfering with himself and the police in their efforts to keep Atlanta moral.

Mayor Woodward declared Monday that he was doing all he could to evade a newspaper controversy. He said it was decidedly improper for city officials to try to settle their differences in such a way. While his acts are defiant of the Recorder and the police, he mildly says he is merely doing his duty as he sees it.

"I have nothing to say about Beavers' statement published yesterday. He did not attack me. If he thinks I am after him he is mistaken.

"His attitude in this whole matter is a joke. It is unimportant."

The Mayor on Liberty.

The Mayor, in his pardon order to the chief, said:

"In the Court of Appeals Judge Pottle was the judge who rendered the decision, which, altogether, makes five typewritten lines. In that decision Judge Pottle makes use of the language, 'that the evidence was circumstantial and not altogether satisfactory,' yet in deference to the decision of the Recorder, the Court of Appeals decided not to interfere.

"I have closely read the records of the entire case, and I am frank to admit that I can find nothing even justifying a conviction, much less the carrying of such a heavy penalty.

"A man's liberty is the highest thing on this earth to him and any attempt to deprive him of that liberty should be backed by a cause of absolute just provocation. I can not in this case find reason to reduce the amount of the fine, and I therefore relieve Dr. W. D. Roper from further service or from paying anything on this fine, and it is decreed that he be set at liberty."

Acquitted, Tells Court He Is Guilty

NEW YORK, May 26.—After he had been acquitted by direction of the court Mauro Milo took the stand and admitted he had committed the assault with which he and a companion, Peter Fasanella, were charged.

Thereupon Fasanella was acquitted. Milo could not be put in jeopardy again.

MORTUARY.

John L. Palmer, 36, of 45 Irwin Street, died Sunday at 3 o'clock. He is survived by his wife and one daughter, Miss Mary Palmer; three brothers, W. D., G. M. and H. K. Palmer; three sisters, Mrs. J. P. Herring, Mrs. L. M. Smith and Mrs. C. M. Smith.

The funeral will be held from the Patterson & Chaple undertaking establishment at 10 o'clock Tuesday. Burial will be in Greenwood.

J. L. Wilson, of Stockbride, Ga., died here early Monday at a private hospital. He is survived by a wife, seven sons, L. P., M. L., W. B., D. C., A. A., J. E. and N. B. Wilson, and three daughters, Mrs. J. T. Henry, Miss Lovie and Miss Dovie Wilson. The body will be taken to Stockbridge for burial.

John Brogdon, 43, died Sunday night at a private sanitarium. He is survived by a wife, two children, one sister and two brothers. He was a prominent merchant of Fayetteville, Ga. The body will be sent to Fayetteville.

Mrs. Anthony Mormon, 30, of 46 Fortress Street, died Monday at a private hospital. Funeral arrangements will be announced later.

The Sunday American goes everywhere all over the South. If you have anything to sell The Sunday American is "The Market Place of the South." The Sunday American is the best advertising medium.

Broyles' Reply to Thrust of Mayor

Judge Broyles said to-day:

"The Mayor calls me a monomaniac because I believe firmly and uncompromisingly in suppressing crime and upholding the law. I believe that the lawlessness in Atlanta, in Georgia and in our whole country make a very serious situation—a situation only a few steps removed from anarchy—for the law is the only protection that organized society has against riot, murder and anarchy, and unless it is firmly enforced by the judges and juries of our country crime will increase instead of diminish.

"America is now the most lawless country in the world, and unless we can check the wave of crime that is sweeping over us anarchy will soon be among us.

"If these views make me a monomaniac, then I accept the title."

Says He's a Jack Of 150 Trades

WASHINGTON, May 26.—A deluge of applications for appointments to the United States Secret Service continues to overwhelm Secretary McAdoo, although there are no vacancies.

One man sent the Secretary a list of about one hundred and fifty occupations which he has filled during his lifetime, to prove he was competent to undertake any kind of sleuth work

Told He Will Die as Walker Did, Laughs

CHICAGO, May 26.—W. L. McCutchelon, aged 22, to-day laughed at the doctors who said he would die. He swallowed three grains of bichloride of mercury, mistaking it for aspirin.

His case is similar to that of B. Sanders Walker, the Macon, Ga., banker who died last week.

The Cafeteria, 63-65 N. Forsyth, has changed management.—Adv.

White City Park Now Open

SPECIAL TRAIN TO CHATTANOOGA.
Leave Atlanta Terminal Station 8:30 a. m. Tuesday, May 27, arrive Chattanooga 2:05 p. m. Round trip fare, $3.00. Tickets limited June 5th. Extension privileges. Southern Railway.

Woman's Danger Signals

Hot flashes—dizziness, fainting spells, headache, bearing-down feeling and ills of a kindred nature—are nature's danger signals. The female disturbance or irregularity back of these calls for help, should have immediate care and attention. Otherwise the delicate female constitution soon breaks down.

℞ Dr. Pierce's Favorite Prescription

for more than 40 years has been lending its health restoring aid to thousands of women year after year throughout its long life.

This wonderfully successful remedy imparts strength to the entire system—particularly to the organs distinctly feminine. Nerves are refreshed. The "stale", overworked business woman, the run-down house-wife, and the weary care-worn mother of a family—all will gain strength from this famous prescription which 40 years has demonstrated its effectiveness—in liquid or tablet form.

SOLD BY DEALERS IN MEDICINES.

Write Dr. R. V. Pierce's Specialists at the Invalids' Hotel—Correspondence Strictly Confidential—and no charge.

Dr. Pierce's Pleasant Pellets regulate and invigorate stomach, liver and bowels. Sugar-coated tiny granules—easy to take as Candy.

CHAMBERLIN-JOHNSON-DuBOSE CO.
ATLANTA NEW YORK PARIS

We have brought it to just this point—Those who have Furniture and Home Furnishings to buy owe it to themselves to see the wonderful collection gathered into this big five-story furniture store right now.

It Is the South's Greatest Stock
CHAMBERLIN-JOHNSON-DuBOSE CO.

CHAMBERLIN-JOHNSON-DuBOSE CO. Atlanta - New York - Paris CHAMBERLIN-JOHNSON-DuBOSE CO.

Splendid Opportunities in the Ready-to-Wear Department

Voile and Linen Dresses and Linen Suits That Will Appeal to Woman's Sense of Style, Also to Her Sense of Economy.

Here is a very fine treat for the women of Atlanta!

We have gathered from here and there in the big well-assorted stocks of dresses and linen suits, some very likely and likable lots for a Tuesday sale.

Primarily they are just such dresses and suits that women want right now---**a sale seasoned with timeliness.** Fact is, most stores are still eagerly searching the markets for such garments to be sold in the very regular way. But that is one reason why the treat is so fine and why we are a bit proud of it.

$5.00 For $5.75 and $6.98 Voile Dresses

Breeze beguiling dresses if ever there were such! Voiles as sheer and soft as mist, white delicately striped in black Copenhagen and lavender. Little lace and net vests. Pipings and flat circular collars of cherry, Copenhagen or black satin. Others of Dresden crepe—very summery, in shades of green, lavender and Copenhagen, with pipings and wide satin girdle to match.

$10 For $15 to $17.85 Linen Dresses

Splendid variety here, any number of charming and new styles to choose from in shades most favored this season, such as Copenhagen, rose, tan and white. The linen is the greatly favored Cossack linen. One attractive style is a Bulgarian idea, with folded peplum and plain skirt, waist closing close to the throat and finished with a turn-back collar—then there are others and others you will like.

$7.50 For $11.75 to $15 Linen Suits

Grouped at $7.50 are some thirty coat suits of Cossack linen that are **wonderful values.** There are plain tailored styles and Bulgarian suits and very smart and jaunty cutaway suits finished with straps and buttons in Copenhagen, navy, tan and violet. They speak eloquently of comfortable warm-weather days and of comfortable warm-weather traveling.

A Sale of Waists

$3.95 For $5.00 to $7.50 Chiffon Waists

About all colors and a few in black; high and low neck. Pretty combinations of laces and nets about the yokes and perhaps touched at the sleeves and collar with a braid or fold of contrasting color. Long sleeves, three-quarter length sleeves.

$2.95 For $5.00 to $6.00 Voile Waists

There should be eager crowds for these. Plain and Dresden figured voiles and crepes, showing the tiny tucks that women like, hemstitched folds down fronts and crystal buttons—in colors—prettily finished round necks, with soft, broad collars. Buy them by the pair!

Your Bathing Suit

What a smart and charming affair it may be this summer! For here are the suits that the best maker in America has produced. He deserves the name BEST maker because he has the faculty of making bathing suits at once serviceable and attractive—silks, beautifully trimmed, and mohairs, too. We have gathered a fine variety of these to make your individual choice easy. Will you see them?

And to-morrow—

BATHING CAPS, AT 15c.

That are worth MORE. Plain and striped rubber.

Chamberlin-Johnson-DuBose Co.

THIS WEEK TO PROVE BIG ONE FOR CRACKERS

By Percy H. Whiting.

THE Crackers open this afternoon on what should be a large and profitable week. To begin with the puny Pelicans, now holders of the Boob Championship of the league, open here this afternoon for a three-game series.

The Pelicans, not such a rank team individually, seem to perform with about as slight effectiveness this year as ever in the world's history. They are absolutely, abjectly, almost hopelessly last.

If the Crackers play up to their game they will take all three from the Pelicans, which will be helpful indeed.

On Thursday the Montgomery club opens for four games in three days. On Friday, which is Federal Decoration Day, a double header will be played, the first on local soil this season.

The Montgomery club does not appear to class with the Crackers in strength and ought to furnish no very vicious opposition.

Surely with any luck at all the Crackers should win five out of the seven games slated.

The following week the Crackers jump out of town for games Monday, Tuesday and Wednesday and then back for three more here. This jumping stuff goes on until June 22, when the locals beat it into the South again for their second tough trip.

* * *

IF figures didn't lie like "experts," the Crackers would be leading the Southern League by a margin so wide as to be pitiful. For instance, take the matter of club batting. Here are the Southern League figures:

	A.B.	R.	H.	S.H.	S.B.	Pct.
Atlanta	1273	198	347	55	37	.273
Mobile	1284	191	329	61	88	.256
Mont.	1237	159	306	47	58	.247
Chatt.	1160	111	277	41	26	.239
Mem.	1229	142	293	46	55	.238
Birm.	1040	119	233	52	38	.224
N. O.	1272	134	283	60	57	.222
Nash.	1148	123	251	58	38	.219
Totals	9644	1182	2319	420	396	.240

League batting average .240.
Average number of runs for each team 148.
Average number of sacrifice hits made by each team in the league 52.
Average number of stolen bases 49.

Observe that the Crackers are batting .033 above the average of the league, that they have batted in 50 more runs than the average and 7 more than their nearest competitors, the Gulls. In stolen bases only do the Crackers fall below the average.

* * *

A TEAM that can hit the ball better than any other club in the league ought to F.I.Y. And the Crackers do fly—at odd times.

The Cracker players have not only made the most hits of any team in the league but they have hit for the most total bases. They lead in hitting two-baggers, are third in three-baggers and tied for second in home runs—after playing their home games on a field which has no "short fence."

Naturally, being sluggers, the Crackers are not much given to absorbing bases on balls—and strange to relate they have struck out more times than any other club in the circuit.

The extra-base hitting and the number of strikeouts made and bases on balls received by the various teams are here given:

	2B.	3B.	H.R.	T.B.	B.B.	S.O.
Atlanta	48	17	7	450	113	152
Mobile	47	15	11	439	147	134
Montgomery	44	20	7	431	130	142
Chatta.	43	11	5	357	116	146
Memphis	39	18	6	386	127	133
Birm.	31	11	5	301	129	126
N. O.	45	11	5	365	138	171
Nashville	34	15	6	329	111	152

The team fielding averages of the league follow:

	G.	P.O.	A.	E.	Pct.
Nashville	37	974	464	50	.966
Mobile	40	1082	554	67	.961
Chattanooga	37	968	466	60	.960
Atlanta	38	982	483	69	.956
Montgomery	39	1034	516	72	.956
Memphis	39	1025	484	72	.954
Birmingham	34	870	411	72	.947
New Orleans	40	1082	520	102	.940

* * *

THE Crackers are about due to pull out for the lead. The pitchers are going to come around with a rush after a bit. Warm weather and hard work, along with the fear of the tinware, will produce the desired result. This week that is just beginning should furnish considerable uplift. If the Crackers can take five or six games, the newly acquired confidence will be worth a lot.

SMITH RECEIVED $2,880 FOR BOUT WITH WILLARD

SAN FRANCISCO, May 26.—The gross receipts of the Gunboat Smith-Jess Willard fight last week were $8,000. Smith, the winner, got $2,880, and Willard received $1,920.

NOTICE!
Closing-Out-Ends
$7, $8, $9
Trousers Made-to-Measure
$3.50
FORDON
THE TAILOR, Inc.
8-10 N. Pryor St.
NEAR UNION DEPOT

GEORGIAN SPORTS COVERED by EXPERTS

SILK HAT HARRY'S DIVORCE SUIT :: The Last Word in Abuse :: Copyright, 1913, International News Service. :: By Tad

Polly and Her Pals — Know the New Diaphonous Waists---the I. C. U. Kind? — Copyright, 1913, International News Service — By Cliff Sterrett

FOOD FOR SPORT FANS

By GEORGE E. PHAIR.

PUBLICITY.

"Thou shalt not speak," the magnate said, "to members of the press;
And if thou hast'a tale to tell, just let the lowbrows guess."
The magnate bought himself a drink, and further more he spoke:
"If it were not for baseball games, the papers would go broke.
If it were not for baseball games, the gents who journey by
Would look upon the news stands with a cold and careless eye.
The crowds would never think to buy the extras on the street.
We baseball magnates help to keep the papers on their feet."
When snow is on the baseball yard and baseball games are nil
The baseball scribes are grinding dope and drawing shekels still,
And if the scribes would shun the yards where baseball games are played,
Said baseball magnates then would have to seek an honest trade.

Mr. Murphey of the Cubs denies the report that he has forbidden his athletes to speak to baseball scribes. Getting in bad and proving an alibi keeps Mr. Murphy busy approximately 24 hours per diem.

When a magnate forbids his athletes to associate with newspaper men, there is not likely to be any frenzied protest among said newspaper men.

Mr. Stovall has been fined, but if Mr. Ferguson had his way, Mr. Stovall would be sentenced to chew a sponge instead of a chunk of tobacco.

Pugilism and baseball both are afflicted with a malignant case of Too Much Johnson.

Bob Fitzsimmons avers that he can make a regular champion out of Jess Willard, demonstrating that too great attention to sport affects the mind.

Edmonton, which is in British Columbia, offers $25,000 for a conflict between Messrs. Ritchie and Welsh. All of which goes to show what an intoxicating climate there is in Edmonton.

Some time, when we have about 1,000 years to spare, we shall attempt to write a book on what Jess Willard does not know about fighting.

Quoth a boxing scribe: "In the first round Anderson fractured one of Mandot's ribs, making Joe's famous left useless." It must be comforting to fight a man when you know he cannot hit you with his left rib.

Reading a number of Horace Fogel's baseball magazine, one is convinced that he was more bulled against than bulling.

A scientist tells us that 75 per cent of all human energy is wasted. Jess Willard's press agent beat that average by approximately 25 per cent.

RINGSIDE NEWS

Champion Johnny Kilbane must not be figured by the fight promoters of California as much of a drawing card out there. Johnny is only receiving a guarantee of $1,000 and an additional $250 for training expenses to fight Jimmy Fox at Frisco, on June 10.

* * *

Blink McCloskey, who was knocked out by Buck Crouse the other night, broke a bone in his leg when he fell in the fourth round.

* * *

New York boxing fans are still talking about the great fight Jim Flynn put up against Jim Coffey at New York Friday night. Although the Pueblo fireman was outweighted several pounds he had a good shade at the finish and was forcing Coffey all around the ring in the tenth session.

* * *

Jack Curley, manager of Flynn, writes that he will probably take his protege to the coast after he gets through with his bout against Jim Savage at the Auditorium here June 13. Curley also says he will have Flynn here ten days before the fight, so that local fans will be able to see him train for the fray.

* * *

Matty McCue and Patsy Brannigan will clash in a 10-round scrap at Milwaukee, Wis., Monday night. If McCue succeeds in trimming the Pittsburg boy he is to get a match with Abe Attel at Kenosha, Wis.

* * *

Scotty Montieth, who is still out in Los Angeles with his great little battler, Johnny Dundee, writes that his boxer is down to hard training for his bout with Wolgast on June 12.

* * *

He further states that he has matched Dundee to fight Tommy Dixon for ten rounds at Albuquerque, N. M., on July 4.

* * *

Young Jack O'Brien's long rest and lay-off from the ring has done him more harm than good. The youngster has gone stale and he needs a lot of exercise to get into the condition that made of him one of the most talked-of boxers in the country.

* * *

Arthur Pelky has received an offer of $15,000 to box Gunboat Smith at Los Angeles. Tommy Burns, manager of Pelky, says he has the matter under serious consideration.

* * *

Two Chicago welterweights will clash at Terra Haute, Ind., to-night. Morrie Bloom and Phil Harrison are the gentlemen and the battle is said to be a grudge affair. The winner has been promised a match with "Wildcat" Ferns.

* * *

Jake Abel and Frankie White will also don the gloves to-night. They are to meet at Memphis in a scheduled eight-round affair.

* * *

New Orleans fans are going wild over the Frankie Russell-Johnny Lore fight, which will be staged this week. Promoter Tortorich has promised to match the winner with Charlie White, the Chicago sensation, who is a great card in the Pelican City since his decisive wins over Joe Thomas.

* * *

Matty, Baldwin has been matched to battle Joe Eagan in a 12-round bout at Boston on the afternoon of May 30. The men have agreed to weigh in at 133 pounds at 10 o'clock in the evening.

* * *

Jimmy Dime has declared himself. In a letter the veteran boxing manager writes that he wants his middleweight, George Chip, to become the world's champion, and furthermore he believes this will happen in the near future.

White City Park Now Open

CHRISTY MATHEWSON'S BIG LEAGUE GOSSIP

BOSTON, May 26.—Within the last week two pitching staffs which were counted upon to swing into line at the beginning of the season have shown the form expected of them. The staffs belong to the Giants and Pirates, and from this point alone I predict that the race will settle down to a battle between the New York and Pittsburg clubs. They possess the two best batches of pitchers in the league now, with the possible exception of Philadelphia.

Both Tesreau and Marquard have attained their last season's form for New York, and Hendrix and Camnitz have resumed operations for the Pirates. Both teams have the natural strength to win ball games behind good pitching, which neither the Philadelphia nor the Brooklyn clubs, now leading the league, possess. That is the reason I figure out that the Giants and Pirates will finally battle for the title. The Cubs, who made such a brave showing at the beginning of the season, have faded very badly on this Eastern trip because of the crumbling of their pitching staff. Following this string of defeats, the dissension, which was anticipated, has developed in the club. Evers is up against a hard proposition in Chicago now.

So long as the Cubs were near the top, everything was rosy for him, as it is for any manager with a winning ball club. The fans were behind him. But now that the team has started to lose, the followers of the game are beginning to criticise Murphy for letting Chance go. They were prepared to do that at the opening of the race, but the unexpected winning streak of the club prevented the knockers from getting in their fine work.

* * *

THE Cubs at present are playing below their normal speed, as they were traveling above it at the beginning of the schedule. They will pick up some, but I never expect to see them out in front leading the league race again this season. They have shot their bolt. They have not the pitchers to stand the going which will be furnished by the Philadelphia, Pittsburg and New York clubs from now on.

The Quakers are still attracting attention in the front, although I regarded the club as a flash in the pan for a long time, and was surprised to see it hold up the pace for such a protracted period. I am now beginning to be convinced that the team has a chance to stick in the fight for the flag with the Giants and Pirates, which teams are bound to make the quarreling toward the end of the schedule.

What has surprised most close followers of baseball is the fact that the Philadelphia club is represented by practically the same men whose names appeared in the box scores last season, and therefore its start was not considered to be serious. There have been two angles from which the team has greatly improved. One is the pitching staff, which has always possessed the latent strength, and the other is the speed, pepper and aggressiveness added to the club that can be attributed to the new conditions in the management. The Philadelphia team has a lot of fighters in the game who are always "crabbing," and several of the players are very fast. Dooin, now that he is no longer bothered by Horace Fogel, can inject a little of his own ginger into the club and instill the players with his own fighting spirit.

* * *

KNABE, the second baseman, is a great fighter, never giving up any point without an argument, and Doolan is another bur under the saddle-flap to the umpires. He is also a very nifty shortstop, perhaps more highly regarded by ball players than by spectators. He covers acres of ground, and is fast on his feet. He is also a very regular pinch-hitter, as I have had reason to realize from some personal experience. Lobert has added strength to the team this season, because he is a vicious batter and is another "crabber." The infield of the Phillies right now is a strong one. The outfield is likewise formidable with Magee, Paskert and Cravath covering the territory.

Paskert is one of the best territory-covering outfielders in the league, and is sure on fly and ground balls. He is not the hardest hitter in the world, but he is a good base runner, once he does get on the bags. Magee's batting ability is beyond question. He will break up a ball game for you any time if you give him half a chance. He can hit a ball as hard as any man in the league, and, what is more, he does this with amazing frequency. He is what is known in baseball as "a free-swinger," and there are few men playing the game who can take a long wallop at the ball and connect.

The added dash to the team shows itself on the bases, and the players are running the sacks with the best teams in the league, taking all kinds of chances and frequently upsetting their opponents by these tactics. The pitching staff at present is one of the three strongest in the league. It is hard to say which one will show up to be the best finally, as time alone can tell that—time and a couple of long, hard swings around the Western circuit away from home grounds and sympathetic crowds. The Philadelphia club may go through a season such as was greatly enjoyed by the Boston Americans last year when they buzzed out the schedule to a pennant with hardly an injury.

* * *

THE lack of experienced substitutes is Dooin's big weakness. If a couple of his regulars get bunged up and out of the game, he won't have anybody who can properly fill their places. It was this shortage of good substitute material which caused the club to collapse so badly last season. But should the team hold together as it stands to-day, it is going to make it interesting for any aggregation that is in the fight for the pennant. Particularly will it be hard to overtake the Philadelphia team if luck pursues it persistently, as it sometimes does a club after it has deserted it entirely for a couple of seasons. The Quakers, it must be remembered, are getting out farther ahead all the time and will have a chance to drop back. All that the Giants and Pittsburg teams can work at for the present is catching up, and if somebody does not stop the Phillies soon, they will both have a man's-sized job on their hands to complete before September.

(Copyright, 1913, by the McClure Newspaper Syndicate.)

MORPHINE
Opium, Whiskey and Drug Habits treated at Home or at Sanitarium. Book on subject free. DR. B. M. WOOLLEY, 24-N, Vicks Sanitarium, Atlanta, Georgia.

TRUSSES
Abdominal Supports, Elastic Hosiery, etc. Expert fitters; both lady and men attendants; private fitting rooms.
Jacobs' Main Store
6-8 Marietta St.

John Ruskin
Two Sizes
AFTER DINNER - RECESS
5¢
A Cigar FOR ALL MEN

FODDER FOR FANS

The Cubs are trying to buy Rube Schauer of the Superior, Wis. Club.

* * *

Clark Griffith is sore. Doc Johnson called him names at Cleveland the other day and when he called some back the umpire put Griff out and let "Doc" stay in.

* * *

Griff, by the way, is using the umpires as his stock alibi these days, which deceives nobody.

* * *

Ban Johnson has ordered his umpires not to allow Altrock to pitch for the Washington Club. Griff says he will send him in soon. When he does some umpire will have to forfeit a game against him. Then Johnson will be forced to fine Griffith $1,000. "Then he'll have to collect the thousand," says Griff. "Fine chance."

* * *

George Stovall admits that Ban Johnson was right in soaking him for the Ferguson incident and says he will not let it happen again.

* * *

Vincent Campbell, ex-Vanderbilt football star, later with the Pirates and Braves, is said to be slated for a berth with the St. Louis Federal League Club—which sounds improbable.

* * *

Jack O'Connor's telephone bill is $20 daily. He is searching for players for his Federal League team but nobody seems to want his game.

* * *

Enos Kirkpatrick is head substitute infielder for the Brooklyn team these days, with a chance that he may land a regular job soon.

* * *

The Giants are handicapped by Red Murray's weak batting. Old Sunset Top is apparently an in-and-outer.

* * *

Buffalo and Milwaukee may go in to Federal Circuit. Then, if Los Angeles, Nome and Tampa were added it would make a nice little circuit—for the railroads.

DO YOU ITCH?
If so, use Tetterine. It cures eczema, ground itch, ringworm, itching piles, infant sore head and all other skin troubles. Read what C. B. Raus, Indianapolis, says:
Enclosed find $1. Send me that value in Tetterine. One box of Tetterine has done more for eczema in my family than $50 worth of other remedies I have tried.
Use Tetterine
It relieves skin trouble that has baffled the best medical skill. It will cure you. Get it to-day—Tetterine.
50c at druggists, or by mail.
SHUPTRINE CO., SAVANNAH, GA.

Make State and County tax returns now. Office corner Pryor and Hunter Streets. T. M. Armistead, Tax Receiver.

606 SALVARSAN
914 Neo Salvarsan

The two celebrated German preparations that have cured permanently more cases of syphilis or blood poison in the last two years than has been cured in the history of the world up to the time of this wonderful discovery. Come and let me demonstrate to you how I cure this dreadful disease in three to five treatments. I cure the following diseases or make no charge: Hydrocele, Varicocele, Kidney, Bladder and Prostatic Trouble, Lost Manhood, Stricture, Acute and Chronic Gonorrhea, and all nervous and chronic diseases of men and women. Free consultation and examination. Hours: 9 a. m. to 7 p. m.; Sunday, 9 to 1.
DR. J. D. HUGHES
16½ North Broad St., Atlanta, Ga.
Opposite Third National Bank

SUMMER FARES.
Lake, Mountain and Seashore Resorts.
Daily on and after May 15 the Central of Georgia Railway will have on sale at its principal ticket offices round trip tickets at reduced fares to summer resorts in the North, South, East and West, and to New York, Boston, Baltimore and Philadelphia via Savannah and steamships. For total fares, conditions, train service, etc.,
ASK NEAREST TICKET AGENT CENTRAL OF GEORGIA RAILWAY, or write to W. H. Fogg, District Passenger Agent, Atlanta, Ga. Adv.

Highlands of Ontario
Low Round Trip Fares from Chicago
Muskoka Lakes $15.95
Timagami . $21.60
Algonquin Park $18.75
Nipissing . . $19.25
GRAND TRUNK RAILWAY SYSTEM
French River . $19.10
Georgian Bay . $15.65
Lake of Bays . $16.95
Kawartha Lakes $15.90
They will soothe your nerves, drive away the blues, clear the cobwebs off your brain and, strengthen your physical make-up. They will prepare you as nothing else will for a return to drudgery and routine. Canada awakens in you a love for the beautiful and sublime in Nature; you need not travel farther in search of Nature's chiefest pearl. You should see this Unspoiled Wilderness for its own sake and for your own sake.
Write to-day for comprehensive, illustrated guide books issued for free distribution by the Grand Trunk, the double tracked highway to the Highlands of Ontario and also Montreal, Quebec (St. Lawrence River en route), Portland, Boston, Old Orchard, New London, New York and Niagara Falls.
Address J. D. McDonald, Assistant Gen'l Pass. Agent, Grand Trunk Railway System, 112 W. Adams St., Chicago, Ill.

REFEREE SMITH TELLS OF FATAL TITLE BATTLE

By Ed. W. Smith.

(Referee Pelky-McCarty Fight, Sporting Editor Chicago American.)

CALGARY, ALBERTA, May 26.—Medical testimony at the Coroner's inquest at 4 p. m. today on the remains of Luther McCarty, who fell dead in the first round of his glove contest Saturday with Arthur Pelky, will, it is said, tend to show that McCarty's neck was dislocated and that this injury brought about the fighter's collapse. The physician who spent most of Sunday in an examination of the big boxer's body would not say directly what he had discovered, being bound by law not to divulge anything in advance of his testimony before the Coroner's inquiry.

There was nothing the matter with the heart. Since there was hardly a blow struck that could have inflicted an injury of that nature, there will probably be a lot of contradiction at the inquest. Everybody connected with the affair has been summoned.

All hands have agreed now that McCarty, while known to be in grand condition to all outward appearances the day before, did not look exactly right when he shaped up for the opening round. During some of the preliminary bouts he sat among the newspaper men and was jolly enough, but after he got into the ring his face took on a pasty, drawn expression and though he laughed and kidded with his helpers it was apparent that he was not quite himself.

McCarty Was Not Right.

What little boxing he did was rather to the bad side and his missing was ridiculously wide and amateurish. Just before he toppled over to the floor, he had missed an opportunity of landing his famous uppercut as Pelky fell forward, wide open, into a clinch. Luther never made a move and Billy McCarney yelled at him angrily. Luther merely winked at his manager and about fifteen seconds later was stretched at full length on the floor, dying quickly.

There never was a more dramatic ending to a battle and the general effect was heightened by the presence of a minister of the Gospel, the Rev. Walker, who made an address to the crowd asking for fairness in all manly sports and likening the ring contest to the ordinary man's daily battle in life.

It appears now that McCarty had talked often with Walker and they had become very friendly. It was at Luther's behest that Walker was present at the contest. During the address, McCarty, while having his gloves adjusted by Trainer Sears, listened attentively. Sears asked him several times if the gloves fit him and were all right, and he did not reply at all. Sears finally having to speak sharply to him.

McCarney will take the McCarty remains East within the next two days. He received wires from Luther's father at Cynthiana, Ky., and Luther's wife at Moorhead, Minn., giving him full authority to act. The wife is on her way here to accompany the body East. The burial will be at Piqua, Ohio, and probably within a week.

Sister Predicted Death.

In looking through McCarty's effects to-day, McCarney found a letter from the young man's sister fearing some such fate for her brother. The letter was dated April 14, and warned him that he might be knocked out at any time and never regain consciousness.

Despite the great interest displayed in the affair, there was a gate of less than $9,000, which just about cleared Promoter Tommy Burns. McCarney was guaranteed $5,000, with the privilege of taking half the gross.

McCarty did most of his banking in Frisco and has an account of $10,000 there now. He never carried more than $50 in his pocket.

McCarney has aged greatly in the last 24 hours and the strain certainly is telling on him. He has received hundreds of telegrams from all over the country, many of them offering all kinds of assistance.

Arthur Pelky, the man who faced McCarty in the fatal battle, is 28 years old and a native of Chatham, Ont. By trade he is a millwright, having worked for years in the cotton mills around the country. He calls Detroit, Mich., his home now. He has been married four years and his wife is here with him. Mrs. Pelky was hysterical when she met her husband after the battle, but the joy was short-lived, for 20 minutes afterward they received word that McCarty was dead and that Pelky was under arrest.

Pelky got seven offers of vaudeville engagements within an hour after the result of the contest had been flashed over the country. He did not consider any of them. To-day he announced gloomily and with tears in his eyes, that he had fought his last fight and would never put on another glove.

GEORGIAN SPORTS COVERED by EXPERTS

Now the Question Is, Where Did Jeff Go? By "Bud" Fisher

Much Interest in College Sports

Keenness of Rivalry Is Cause

By J. W. Heisman.

(Famous Tech Coach.)

THE total attendance for the four games of the Tech-Georgia series was something over 15,000 people. A trifle staggering, eh? Not a club in the Southern League but would be delighted to have that attendance for four successive games.

For one thing it shows that the public is coming to take more and more interest in college games and sports. Whether specially interested in the teams or not most everybody is coming to understand that college games are "for blood" and that when they go to one they may expect to witness an encounter in which each player is going to "do his durndest" in the endeavor to win. And that's what people like to see.

Tech-Georgia Hot Rivals.

Still it might as well be admitted that no other college games in the entire South draw anything like the way these Tech-Georgia games do. They have come to possess certain special magnetic powers all their own. The keenness of the rivalry is not alone sufficient to account for it, because other colleges in other sections have been as hot rivals yet could never draw any crowds like this. Neither do the crowds go on in the hope or expectation that a grand riot would —or might result—as some have alleged. For the last three years there has been no more danger of anything of this sort happening than if either of them were playing Sewanee or Mercer, yet the attendance has steadily increased each of the three past years.

The main factor, in my opinion, why people go in such numbers to these particular games is that they can always count on seeing some real ball games, no matter what the records of the two teams may have been up to that time. In other words, they go because you just can't tell anything for sure about their outcome; and the very uncertainty is the magnet

Fans Get Enthused.

To be sure due allowance must also be made for the fact that here one gets the annual refreshing glimpse of just what college life is like, with its songs and yells, its bands and colors, its enthusiasm and inspiration that makes the blood of even the most indifferent beholder run riot through the veins. It takes us all back; it gives to us all that one touch of nature (or of high life—whichever you prefer) that is alone worth three times the admission price.

On the night that Tech had won her third game from Georgia, and with it the series, the student body and the friends of the school after parading awhile had finally come to a halt at the corner of Whitehall and Alabama Streets for the usual purpose of holding some speeches on the steps of the Atlanta National Bank. This, of course, resulted in a complete blockade of traffic, and the policemen stationed there were led a perfect dog's life trying to keep the sidewalks and street car lines open. Their best efforts were practically without result as the boys paid absolutely no attention to their threats, requests or commands. Finally one of them, with the perspiration streaming down his face, faltered out in a broken, pleading voice: "Aw, boys, for —— sake, please go on up to the Piedmont awhile and give us a little rest down here!"

College Stars for Pirates.

I observe by the press despatches that Messrs. Ezell, of Clemson, and Davenport, of Auburn, are both to report to the Pittsburg National League club immediately at the close of their respective college sessions. I wish merely to remark, sotto voce, that it affords me gratification—ahem!—to note that the Pittsburg scouts have been perusing my all-Southern. Of course some low sneak will not be lacking to, er-ah-hint that I happened to hear that Pittsburg was going to sign these young men before I wrote up my all-Southern. Rubbish! flubdub! and nothing of the sort! I will merely say that this could not have been, for the simple reason that I had both these players slated in my mind's eye for the all-Southern this year over a year ago. And there you are. Well, well, as I was saying—

On the evening of the afternoon that Georgia won her first and only game from Tech, a gentleman standing at Five Points overheard two others discussing some particular features of the game that they had witnessed. At the first lull in their talk he butted in with, "Excuse me, but who won the game to-day?"

"Georgia," was the reply.

"Well, thank the Lord for that! Maybe I'll get some sleep to-night."

Puzzle: Tell what section of the State of Georgia that gentleman lived and tried to sleep in.

GRAHAM'S BOUT WITH MANAGER COSTS HIM JOB

As a result of a red-hot run-in between Bill Smith anad Pat Graham, catcher, which followed the yanking of Pat out of Saturday's game, the latter will be let out by the local club. Chapman, a catcher from the Cincinnati club, will take Graham's place. Chapman has played two years with Topeka, fielding well and batting poorly.

Just how far the row between Bill Smith and Catcher Graham went is a club-house secret. When asked about it, the other players look wise and say nothing.

The fact that Graham's dismissal came right on top of the incident indicates that it was moderately serious.

During Bill Smith's career as manager he has had many stormy interviews with ball players, including the time Red McMurray clawed away several square feet of his cuticle in a bickering that occurred while the team was on foreign soil.

The local club house has been the scene of several short, feverish fights —most notable of which was the run-in between Otto Jordan and Paul Sentell.

Germany Alarmed by Invasion of U.S.Autos

Special Cable to The Atlanta Georgian.

BERLIN, May 26.—German manufacturers are watching with concern the increasing demand for American automobiles.

Reports from the motor trade for the eight most active months of the season just closed show that nearly 300 automobiles of American make were sold in Germany. In the corresponding eight months in 1912 only 89 automobiles were imported; in 1911 only 50.

FIREBUG TOUCHES OFF THE FATAL FIGHT ARENA

CALGARY, ALBERTA, May 26.—As a sensational climax to the sensational developments of the last 36 hours, Tommy Burns' fighting arena, where Luther McCarty lost his life Saturday, was touched off by a firebug early to-day and completely consumed. The caretaker, his wife and two children barely had time to escape the trap. Inside of twenty minutes there was not a piece of the place as big as a toothpick left.

The firebug set the torch in the northeast corner, which was Pelky's corner in the fatal contest, and as there was a twenty-mile breeze sweeping over the hill on which the structure was located, it took but a short time for the place to be wrapped in flames that shot a hundred feet into the air.

"Cappie" Smart, chief of the fire department and at one time referee of the glove contests around Calgary, took several pieces of apparatus with, in a short distance of the place, but saw at a glance the hopelessness of the case, as there was no water for blocks around.

So the firemen merely contented themselves by putting out the prairie fires that were started and then watching the building go. Burns lives but a short distance from the arena and was one of the first on the scene. He said he had no idea who could have done the thing, but supposed naturally it was some enemy. He says it cost him $7,000 to build the place, and that it was insured for $5,000. He has no idea of rebuilding the place.

PHILIP SIDERSKY TO GIVE FOUR LECTURES ON ISRAEL

Philip Sidersky, a Jew, converted to the Presbyterian Church, will deliver stereopticon lectures at Atlanta churches this week on the subject of "Israel Among the Nations," as follows: Tuesday night, First Baptist; Wednesday night, Central Presbyterian; Thursday night, Second Baptist; Friday night, First Presbyterian.

The Sunday American goes everywhere all over the South. If you have anything to sell The Sunday American is "The Market Place of the South." The Sunday American is the best advertising medium.

BASEBALL SUMMARIES

SOUTHERN LEAGUE.

Games Monday.

New Orleans at Atlanta, Ponce DeLeon. Game called at 3:45 o'clock.
Montgomery at Birmingham.
Mobile at Chattanooga.
Memphis at Nashville.

Standing of the Clubs.

	W.	L.	Pc.		W.	L.	Pc.
Mobile	30	15	.667	Chatta.	20	21	.488
N'ville	22	19	.537	Mont.	20	21	.488
Atlanta	21	20	.513	B'ham	17	21	.447
M'phis	21	20	.513	N. Or.	13	27	.325

Sunday's Results.

Mobile 4, New Orleans 3.
Memphis 4, Montgomery 2.
Nashville 6, Chattanooga 0.

NATIONAL LEAGUE.

Games Monday.

New York at Boston.
Philadelphia at Brooklyn.
Cincinnati at Pittsburg.
St. Louis at Chicago.

Standing of the Clubs.

	W.	L.	Pc.		W.	L.	Pc.
Phila.	21	7	.750	Ch'cago	18	17	.514
B'klyn	19	13	.594	P'burg	16	19	.457
St. L.	18	16	.529	Boston	10	17	.370
N. York	15	14	.517	C'nnati	10	24	.294

Sunday's Results.

Chicago 9, St. Louis 2.
Cincinnati 1, Pittsburg 0.

AMERICAN LEAGUE.

Games Monday.

Detroit at St. Louis.
Chicago at Cleveland.
Washington at Philadelphia.
Boston at New York.

Standing of the Clubs.

	W.	L.	Pc.		W.	L.	Pc.
Phila.	21	9	.700	Boston	14	19	.424
C'land	24	12	.667	Detroit	15	22	.405
W'gton	18	13	.581	St. L.	16	24	.400
Ch'cago	21	16	.568	N. York	9	23	.281

Results Sunday.

Detroit 7-8, St. Louis 4-6.
Cleveland 8, Chicago 1.

SOUTH ATLANTIC LEAGUE.

Games Monday.

Savannah at Charleston.
Albany at Columbus.
Macon at Jacksonville.

Standing of the Clubs.

	W.	L.	Pc.		W.	L.	Pc.
S'v'nah	25	7	.781	J'ville	16	16	.500
C'l'bus	17	15	.531	Ch'ston	13	19	.406
Macon	15	15	.500	Albany.	8	22	.267

Sunday's Results.

No games scheduled.

EMPIRE STATE LEAGUE.

Games Monday.

Brunswick at Cordele.
Waycross at Thomasville.
Americus at Valdosta.

Standing of the Clubs.

	W.	L.	Pc.		W.	L.	Pc.
V'dosta	13	8	.619	W'cross	10	11	.476
Cordele	12	9	.571	B'wick	9	12	.429
Th'ville	11	10	.524	Am'cus	8	13	.381

Sunday's Results.

No games scheduled.

GEORGIA-ALABAMA LEAGUE.

Games Monday.

Newnan at Gadsden.
Opelika at Anniston.
LaGrange at Talladega.

Standing of the Clubs.

	W.	L.	Pc.		W.	L.	Pc.
Gad'den	11	7	.611	Ann'ton	8	9	.470
Newnan	11	7	.611	Opelika	8	9	.470
T'dega	9	8	.529	LaGr'ge	5	12	.294

Sunday's Results.

No games scheduled.

OTHER RESULTS.

American Association.

St. Paul 1, Toledo 0.
Columbus 2, Milwaukee 1.
Kansas City 1, Louisville 0.
Minneapolis 3, Indianapolis 0.

International League.

Newark 2, Baltimore 1.
Jersey City 2, Providence 0.
Toronto-Montreal, postponed; rain.
Only three games scheduled.

Federal League.

Cleveland 3, St. Louis 1.
Indianapolis 4, Covington 1.
Covington 3, Indianapolis 1.

Texas League.

Beaumont 4, Galveston 3.
Austin 3, Waco 2.
Fort Worth 3, Dallas 2.
San Antonio 2, Houston 1.

Everybody in Town At Public Worship

CINCINNATI, May 26.—Probably not since the days of the Pilgrim Fathers have the citizens of a town fastened their latchstrings on the outside of every door on Sunday morning and gone in a body to public worship. This is what the town of Wyoming, O., did Sunday.

Every person in the town went to church. Pink placards pasted up all over the village issued a general call and every one of its 1,700 inhabitants responded.

Tenth District Commencement.

AUGUSTA.—The annual commencement of the Tenth District Agricultural College will be held at Granite Hill on Tuesday. The commencement sermon was preached Sunday by Dr. E. J. Forrester, of Mercer University. The address on Tuesday will be made by Joseph S. Reynolds, of Augusta.

$25,000 PURSE OFFERED FOR RITCHIE-WELSH BOUT

EDMONTON, May 24.—Edmonton A. C. announced it will offer $25,000 for title bout, July 1, between Freddie Welsh and Willie Ritchie. Pollock has accepted. Pollock also wired McCarey and Coffroth offering to let Welsh meet Ritchie in California, winner to take all and a $5,000 side bet. Welsh will pick up $9,000 soft money in four Western Canada bouts.

PAPE QUITS BASEBALL.

BUFFALO, N. Y., May 26.—Larry Pape, former member of the champion Boston American League team, and since January 1 on the Buffalo International League pitching staff, has quit baseball and will return to his home in Pittsburg, where he will take up his former occupation as an electrician. Pape's decision was announced when President Stein informed him that he was to be farmed out to a Canadian League Club.

Confederate Veterans' Reunion
CHATTANOOGA, TENN.

For the accommodation of the Veterans and their friends, the Western and Atlantic Railroad will operate trains Atlanta to Chattanooga on May 26, to leave Atlanta as follows:

8:00 A. M.
8:35 A. M.
2:00 P. M.
2:15 P. M.
3:00 P. M.
4:50 P. M.
8:50 P. M.

Round-trip tickets will be sold Atlanta to Chattanooga and return at rate of $3.00. Tickets will be on sale May 24 to 28, inclusive, and for trains scheduled to arrive Chattanooga before noon of May 29, with return limit June 5, with an extension by deposit at Chattanooga to June 25.

C. E. HARMAN,
General Passenger Agent.

YANKEES AND CLEVELAND TRADE DIAMOND WARRIORS

CHICAGO, May 26.—Manager Birmingham, of the Cleveland club, announced to-day that he had put over a deal with the New York Americans whereby Peckinpaugh, one of the utility infielders, was traded to the Yanks for Lelivelt, outfielder, and Stumpf, infielder. Lelivelt will be used, according to Manager Birmingham, in the role of pinch hitter. He did not say what disposition would be made of Stumpf, but the general impression is that he will be sent to the American Association.

BRANNIGAN VS. M'CUE.

MILWAUKEE, WIS., May 26.—Matty McCue, Racine's knocker out, will be put to the test here to-night when he hooks up with Patsy Brannigan, of Pittsburg, in a ten-round contest before the South Side Athletic Club at Elite rink.

Nearly everybody in Atlanta reads The Sunday American. YOUR advertisement in the next issue will sell goods. Try it!

ZBYSZKO HURT IN MAT BOUT WITH LEMARIN

MONTREAL, May 26.—Stanislaus Zbyszko, the Polish wrestler, is suffering from a fractured skull and other injuries as a result of a plunge from the ring to the floor and alleged fouling tactics used by his opponent, Constant Lemarin, in a match here last night. It is not believed that his injuries will prove fatal.

The men had been wrestling only a few minutes when they plunged from the ring. Zbyszko received a bad cut over his left eye in the fall and the referee had to call time and have the wound stitched, as the blood from it had completely covered the wrestlers.

When hostilities began again the Pole was the aggressor. He had secured a partial crotch and reverse half-Nelson when the Frenchman, it is alleged by the referee, fouled Zbyszko so fiercely that the contest was stopped and the decision awarded the Pole.

Zbyszko rose to his feet, but tottered and fell unconscious. He was taken to a hotel and an examination by the doctors disclosed a fractured skull. Zbyszko was to have met George Lurich, the Russian wrestler, next Wednesday in New York City.

White City Park Now Open

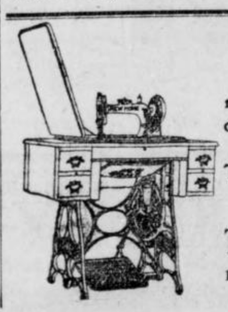

"NEW HOME"---1018-S

See this latest expression of present-day requirements and BUY it. Also NEEDLES, our make, for all machines.

We RENT—sale rebate—and repair. Try us.

Call, write, or use either phone.

The New Home Sewing Machine Co.

10 Equitable Bldg. (Hall and Edgewood Ave. Entrances)

BASEBALL TO-DAY
New Orleans vs. Atlanta
Ponce DeLeon Park 3:45 o'Clock

ATLANTA 3 MATS. MON. WED. SAT. 25c
All This Week Miss Billy Long Co.
ST. ELMO
By Request
Nights 15c, 25c, 35c, 50c.

BIJOU MATINEE TO-DAY TONIGHT 7:30 & 9
JOS. E. HOWARD'S
THE DISTRICT LEADER
TABLOID MUSICAL COMEDY
10c ADMISSION RESERVED SEATS 10c

FORSYTH Matinee To-day 2:30 To-Night 8:30
THE IRISH QUEEN MAGGIE CLINE
The Great Howard-Madden & Fitzpatrick Caesar Nes-
NEXT WEEK LILLIAN SHAW

MONEY
LOANED TO SALARIED MEN AT LAWFUL RATES
ON PROMISSORY NOTES
Without Endorsement
Without Collateral Security
Without Real Estate Security
NATIONAL DISCOUNT CO.
1211-12 Fourth National Bank Bldg.

While on the Pacific Coast read the
San Francisco Examiner

ANOTHER SENSATION

"SEE THE MONSTER"

Go to Piedmont Avenue and Decatur Street this afternoon from 4 to 6 o'clock and see the monster tapeworm captured alive yesterday by the GREAT MILLER REMEDIES. These great remedies have been advertised by Johnson's Big Free Show in Atlanta for the past six weeks—see the big show—"All Free"—ten performances each night at Peters and Haynes Streets. Don't miss seeing this live monster tapeworm taken from Mr. J. T. Frazier, 175 Mason and Turner Avenues. Hundreds saw this worm yesterday (Sunday). It is the talk of the city. On exhibition at Piedmont Avenue and Decatur Street afternoons, from 4 to 6. And at the Big Free Show each night at Peters and Haynes Streets, 7:30 P. M. After seeing this live tapeworm, see our Big Free Show. And if sick try The Great Miller Remedies.

THEY ARE BENEFITING HUNDREDS OF ATLANTA PEOPLE

THE GEORGIAN'S MAGAZINE PAGE

Daysey Mayme And Her Folks

By FRANCES L. GARSIDE.

IT is not given to the grosser masculine sex to understand the full significance to the world when a class of girls step through the school door with diplomas in their hands.

Of materialistic minds, they see only another batch of girls to hang around home till they are married off. They see only girls in white dresses; some pretty, some ugly, some serious and the majority giggly, but all just girls who are great bores because they know so much they don't know anything.

A Big Task.

The editor, realizing that such a great event as a commencement merited the work of an appreciative mind, detailed Daysey Mayme Appleton to write up the graduation exercises of the Parthenon High School, a task for which she felt well-fitted, having only recently delivered a commencement address to a world that waited outside her school room door.

"There were twenty-seven girls in the class that was graduated from Parthenon High School last evening," she wrote, "and the audience that sat spellbound through twenty-seven orations and essays till 1:30 next morning regretted there were not more.

"Every problem to which mankind is heir was solved, from the tariff to eugenics. Though a tunnel has been completed through the Alps, making it no longer necessary for the graduate to inspire us to greater efforts by telling us that 'Beyond the Alps lies Italy,' such encouragement was not lacking, and again we crossed the Alps, surmounting every obstacle that lay in our way.

"Demosthenes was excelled; Socrates was rolled into oblivion by the superior wisdom of the class; Euphrides, Aristotle, Confucius, Solomon, Lincoln and all who have left names that blazed in history were extinguished by the flood of wisdom that poured forth last night. Had Napoleon been present he would have learned of his great mistake; Moses could have sat at the feet of last night's class, and Atlas never again will have to bear the burden of the world alone.

"They conquered the superstition of the ages; their souls soared superior to mundane considerations; a perfect constellation of talent and genius, they shone in the heavenly firmament as guiding lights to a world groping in a labyrinth of darkness.

"They showed by the depth of their investigation, the eloquence of their delivery, the mastery of their style, and the intrepidity of their bearing that at last the world has found a deliverer!

Many Deliveries.

"A deliverer, did I say? Nay, it has found twenty-seven of them!"

With the report of the commencement Daysey Mayme sent a personal note to the editor.

"I regret," she wrote, "that I lack words in which to express the stupendous importance that last night's commencement bears to the world."

Served Him Right.

THE following story of an English nobleman now deceased was recently told in a West End club:

"The Duke was once in church when a collection was announced for some charitable object. The plate began to go round, and the Duke carefully put his hand into his pocket and took out a florin, which he laid on the pew before him ready to be transferred to the plate.

"Beside him sat a little snob, who, noticing this action, imitated it by ostentatiously laying a sovereign alongside the ducal florin. This was too much for his Grace, who dipped his hand into his pocket again and pulled out another florin, which he laid by the side of the first. The little snob followed suit by laying another sovereign beside the first. His Grace quietly added a third florin, which was capped by a third sovereign on the part of the little snob. Out came a fourth florin to swell the Duke's donation, and then the little snob triumphantly laid three sovereigns at once upon the board. The Duke, not to be beaten, produced three florins.

"Just at this moment the plate arrived. The little snob took up his handful of sovereigns, ostentatiously rattled them into the plate, and then turned defiantly toward his rival, as if he would say, 'I think that takes the rise out of you.'

"Fancy his chagrin when the Duke, with a grim smile, put one florin into the plate, and quietly swept the remaining six back into his pocket!"

IS FASHION'S LATEST, THE "I. C. U." WAIST, A DISAPPOINTMENT?

This costume is decidedly less startling than its advance notices gave reason to believe. The "diaphanous" waist loses most of its "diaphanousness" by the wearing of much under-trimming, and the new skirt, with the slit filled in with accordion-plaited silk, shows less of silken hosiery than the present modes.

THE "I C U" waist, the very latest in feminine apparel, has reached the United States from Paris. With it came the modified split-skirt—second cousin to the modified Marathon—because you can run in 'em.

Both are important, we are told, but neither is anywhere near as startling as the first descriptions from the French capital had led us to—ahem—hope they might be.

The cable dispatches had it that the new waist was a "diaphanous"—magic word—affair that had the old peek-a-boo so faded that even the "peek" was taken out of it. Imagine the fame of the dressmaker that could claim the reputation as being the one that had taken the peek out of "peek-a-boo."

We were told in the dispatches that the new waist "had a transparent body, generally made of the filmiest mousseline de soie, the only opaque material used being a silk sash around the waist; the rest, sleeves included, being of absolutely transparent material, in some cases so much so as to indicate a wish on the part of the wearer to outdo the most daring fashion of the directoire period."

The real thing has come, but it is not at all startling in the way expected.

There is worn under the transparent waist, beside the girdle described, a delicately embroidered intimate garment, besides a heap of ribbons and such—a he-reporter is doing this word daubing—so that the grand ensemble is artistic, sensible and a continual delight to the eye.

As for the new skirt, it, also, will be disappointing to the "lookers." The lines of this garment are not changed in the new model. The narrow width at the knees is to be maintained, and therefore there must be some allowance made for my lady to do her Westoning. The allowance is there. Yes, it is a longer and wider slit.

Thought Them Samples.

A young man who had spent his life in a country village came to New York to seek his fortune. On the day of his arrival he walked into a restaurant and ordered dinner.

The waiter brought the meal in all those little side dishes sacred to restaurant keeping, and arranged them in tempting array around the young man's plate.

For half an hour he sat and looked at the untouched dinner, until, overcome by hunger, he called the waiter, who had been watching him wonderingly, and said:

"Look here, mister, if you don't hurry and bring my dinner I'll eat up your samples."

WITHIN THE LAW

Copyright, 1913, by the H. K. Fly Company. The play "Within the Law" is copyrighted by Mr. Veiller and this novelization of it is published by his permission. The American Play Company is the sole proprietor of the exclusive rights of the representation and performance of "Within the Law" in all languages.

By MARVIN DANA from the Play by BAYARD VEILLER.

TO-DAY'S INSTALLMENT.

He would not believe that the girl did not care for him. Whatever had been her first purpose of using him only as an instrument through which to strike against his father, whatever might be her present plan of eliminating him from her life in the future, he still was sure that she had grown to know a real and lasting affection for himself. He remembered startled glances from the violet eyes, caught unawares, and the music of her voice in rare instants, and these told him that love for him stirred, even though it might as yet be but faintly, in her heart.

Out of that fact he drew an immediate comfort in this period of his misery. Nevertheless, his anguish was a racking one. He grew older visibly in the night and the day. There crept suddenly lines of new feeling into his face, and, too, lines of new strength. The boy died in that time; the man was born, came forth in the full of his steadfastness and his courage and his love.

The father suffered with the son. He was a proud man, intensely gratified over the commanding position to which he had achieved in the commercial world, proud of his business integrity, of his standing in the community as a leader, proud of his social position, proud most of all of the son whom he so loved.

Realized His Son's Love.

Now, this hideous disaster threatened his pride at every turn—worse, it threatened the one person in the world whom he really loved. Most fathers would have stormed at the boy when pleading failed, would have given commands with harshness, would have menaced the recalcitrant with disinheritance.

Edward Gilder did none of these things, though his heart was sorely wounded. He loved his son too much to contemplate making more evil for the lad by any estrangement between them. Yet he felt that the matter could not safely be left in the hands of Dick himself.

He realized that his son loved the woman—nor could he wonder much at that. His keen eyes had perceived Mary Turner's graces of form, her loveliness of face. He had apprehended, too, in some measure at least, the fineness of her mental fiber and the capacities of her heart.

Deep within him, denied any outlet, he knew there lurked a curious, subtle sympathy for the girl in her scheme of revenge against himself. Her persistent striving toward the object of her ambition was something he could understand, since the like thing in different guise had been back of his own business success.

He would not let the idea rise to the surface of consciousness, for he still refused to believe that Mary Turner had suffered at his hand unjustly. He would think of her as nothing else than a vile creature, who had caught his son in the toils of her beauty and charm for the purpose of eventually making money out of the intrigue.

Gilder, in his library this night, was pacing impatiently to and fro, eagerly listening for the sound of his son's return to the house. He had been the guest of honor that night at an important meeting of the Civic Committee, and he had spoken with his usual clarity and earnestness in spite of the trouble that beset him. Now, however, the regeneration of the city was far from his thought, and his sole concern was with the regeneration of a life, that of his son, which bade fair to be ruined by the wiles of a wicked woman. He was anxious for the coming of Dick, to whom he would make one more appeal. If that should fail—well, he must use the influences at his command to secure the forcible parting of the adventuress from his son.

"Dick at Last," He Muttered.

The room in which he paced to and fro was of a solid dignity, well fitted to serve as an environment for its owner. It was very large and lofty. There was massiveness in the desk that stood opposite the hall door, near a window. This particular window itself was huge, high, jutting-in octagonal, with leaded panes. In addition, there was a great fireplace set with tiles, around which was woodwork, elaborately carved, the fruit of patient questioning abroad.

On the walls were hung some pieces of tapestry, where there were not bookcases. Over the octagonal window, too, such draperies fell in stately lines. Now, as the magnate paced back and forth, there was only a gentle light in the room from a reading lamp on his desk.

The huge chandelier was unlighted.

It was even as Gilder, in an increasing irritation over the delay, had thrown himself down on a couch which stood just a little way within an alcove, that he heard the outer door open and shut. He sprang up with an ejaculation of satisfaction.

"Dick at last!" he muttered.

It was, in truth, the son. A moment later he entered the room and went at once to his father, who was standing waiting, facing the door.

"I'm awfully sorry I'm so late, Dad," he said simply.

"Where have you been?" the father demanded gravely. But there was great affection in the flash of his gray eyes as he scanned the young man's face, and the touch of the hand that he put on Dick's shoulder was very tender. "With that woman again?"

The boy's voice was disconsolate as he replied:

"No, father, not with her. She won't see me."

The older man snorted a wrathful appreciation.

Gilder Was Impressed.

"Naturally!" he exclaimed with exceeding bitterness in the heavy voice. "She's got all she wanted from you—my name!" He repeated the words, with a grimace of exasperation. "My name!"

There was a novel dignity in the son's tone as he spoke.

"It's mine, too, you know, sir," he said quietly.

To Be Continued To-morrow.

BACHELOR WHO WOULD BE A JILT

He Thought He Was in Love, Proposed, Was Accepted, and Now He Is Sorry

By DOROTHY DIX.

AN old bachelor, who in an unwary moment allowed himself to be captured by some skillful lady fisher of men, is wriggling on the hook and has appealed to me for assistance in getting free again.

He writes a doleful letter in which he says that although the girl to whom he is engaged is all that is nice and charming and would make some other man an admirable wife, he doesn't want to marry her or any other woman, because it will interfere with all of his old bachelor ways.

He is settled in his habits and he doesn't feel that he could change them to please a wife. For instance, it upsets him for the entire day to have anybody alter the position of his brushes on his chiffonier. And what he should do if he found a long hair in his comb he trembles to contemplate.

Also of an evening he likes to sit by himself and smoke his pipe in silence, an amusement which in his opinion is a million times more pleasurable than listening to the chatter of any wife. He dreads to think of this unsociable custom being broken up, and he palpitates with horror lest he should not only get a wife who would want to talk and be talked to of an evening, but who might put the taboo on pipes altogether.

Wants Advice.

The poor fellow is in a terrible dilemma, and he asks me what I think he should do under the circumstances.

My advice to him is to break off the engagement, not for his own sake, but in common humanity to the girl. He has become fossilized, and fossils have no business getting married. Their proper place is on a shelf in a museum, or at a seat at a club window, and not in cluttering up the holy estate.

What would a young and blooming girl, full of vitality and enthusiasm, brimming over with interest in life, do with a man who was nothing but a bunch of peculiarities and crankiness? A woman with "ways" is bad enough, goodness knows, but heaven help the poor girl who marries a man with "ways." There are many men who are hard to live with, but the sissy man with all sorts of little finnicky habits has gotten all the balance of them beaten a city block.

However, I commend my correspondent for one thing. He is candid and honest with himself and with the girl. He knows he wouldn't make a good husband, and he warns the girl of his cantankerousness before marriage instead of waiting to let her find it out afterward when it is too late.

This is, at least, playing the game squarely, and it's a pity that more men don't show the same sportsmanlike attitude toward matrimony. If they did, there would be fewer marriages, but happier ones.

For example, the man who is stingy and who feels as if he were parting with his life blood every time he spends a nickel, knows very well that matrimony isn't going to work any miracle in him that will make him generous. He is perfectly aware of how grudgingly he is going to pay his family expenses. Why shouldn't he emulate the example of my correspondent and be frank with the woman he asks to marry him? He might say to her when he popped the question, "I love you, kid, but oh, my pocketbook!"

DOROTHY DIX.

That would give the girl a chance to know the difficulties she was sure to confront in matrimony, and if she thought she would not enjoy corkscrewing money out of a tightwad husband, she could decline the job. But the man never says a word to her concerning his miserly habits, and so the poor, ignorant girl goes blundering along into a lifetime of begging and coaxing for pennies, and of getting scolded because she can't run a house on air.

Certainly the man who does not like to talk, or to be talked to, and who has the fixed habit of spending his evenings in solitude over pipe and paper, is in honor bound to warn the woman he marries that that is what she has got to expect if she becomes his wife. And, believe me, there would be a mighty falling off in the ringing of wedding bells if girls knew how often they were getting a dummy instead of a live husband.

You see the poor things marry for companionship. They dream of the jolly times they are going to have going about with their husbands, or the dear heart-to-heart talks they are going to enjoy across their own drop light, and when they find out that hubby is always too tired to go out to any place of amusement, and that his entire stock of domestic conversation consists of a few grunts, they get the jar of their lives and wonder why they left their happy homes for this.

Nor is it very lively for a woman to spend the evening at home alone because her husband has the club habit and prefers to play poker with a lot of men to making himself agreeable to his wife. Few girls have to marry in this day for support. They have a good home, or else they can make one for themselves. Also, they have their friends and amusements, and there is nothing meaner, nor crueller, for a man to do than to take a young woman out of her own gay and pleasant environment and dump her down in a strange place and leave her by her lonely. Unless he means to bear her company and to make her life happy and cheerful he has no right to marry her.

Another Don't.

Likewise, the man who knows himself to be fickle, and that his errant fancy is snared by every pretty face that passes, should give himself the benefit of the doubt and stay single. He shouldn't marry to tear his wife's heart with jealousy.

And no man should marry until he has finished sowing his wild oats crop. As long as man wants to run with the boys, and come home at all hours of the night, he should be humane enough not to inflict on an innocent woman the sad lot of the drunkard's wife.

In a word, unless a man can make up his mind to change his habits, if they are bad ones, and adapt his ways to those of the woman he marries, he should stay single.

THE FIVE FRANKFORTERS

A Romance of Great Wealth as Played by Money Kings

By KATHRYN KEY.

Copyright, 1913, by the New York Evening Journal Publishing Company.

TO-DAY'S INSTALLMENT.

"Money? He can have as much money as he wants for all I care."

"Come, sit where Grannie and I were this morning. It is so cosy talking across her dear little, round breakfast table—sugar and cream, sir?" She laughed at her merry fancy.

"Don't Charlotte—that hurts," he said, in a voice that he tried to keep smooth and impassive. But the thought of pretty Charlotte in the gentle intimacy of the breakfast hour was almost more than his heart could bear.

Charlotte dismissed her game, since it appeared, for some reason which she could not fathom, to be most unwelcome. "Then if the Duke is welcome to our money—which is most important, I should think—what is it you object to?" There was a long pause—Jacob wondered dully how much a man might bear. "Oughtn't I to ask? Dear Jacob, shall we forget I tried to pry into your private—and, no doubt, very good—reasons?"

Jacob laughed roughly and unevenly—a laugh in which there was no mirth. "'My reasons.' I must tell you—I must. Little Charlotte, your fate is being sealed in that room upstairs. Now you know."

"My fate! But I do not understand! How does it concern me?"

"The Duke will ask for you in marriage—he is to marry you as part of the bargain—in return for the services our family is rendering him. It is all your father's clever idea. He is the cleverest of us all. He can turn almost anything to good account. Even his own daughter." So flowered the seed of bitterness Solomon had sown in Jacob's heart.

Charlotte answered with gentle earnestness: "You must not speak like that of my father. Remember that I love him—and although you and even I may not understand all he does—he loves me and he tries to do his best for me."

"So you will marry the Duke?" Jacob in turn questioned gently—but he had not dreamed that her love for her father would carry the girl so far—where, in truth, was her resentment at being the puppet for for use in her father's tremendous schemes? Charlotte did not answer.

Jacob spoke again: "You like him, don't you?" Masculine jealously suggested a solution of Charlotte's strange attitude. She must like the man, else how coud she so calmly take the great news of how her fate was being settled in the room above.

"I like him—yes. He is clever—more so than he pretends to be. And he has a kind heart, too—though he likes to appear bitter sometimes—but he ought to outgrow that. He is quite young." Charlotte spoke her thoughts aloud, in calm consideration of this most unexpected turn of events. But, after all, she was accustomed to her father's wizardry.

Life Had Been Easy.

"'Young'—'And handsome,'" said Jacob.

The girl continued in her train of thought. "Yes. He is handsome and he is not conceited.'

"In fact, he has a perfect character—as well as a grand position. What more could a girl of my people—of ANY people—want?"

Charlotte answered dreamily—the bitterness of her cousin's tone had not yet echoed its way into her consciousness. "It would be a very different life from what I have always pictured for myself." She paused a moment and looked at the man with whom she was so dispassionately discussing her marriage to another man. In his face she beheld the fires of an emotion far greater than she had ever known—or seen. Life had been lilies and roses and violets in a garden for Charlotte—of life's governing forces, of the roots from which the flowers—and we humans alike—spring she had known no real fact. Vaguely and dimly she sensed now in Jacob's burningly tender eyes something very big—very far and very real. Elemental, primitive love—the guardianship of a man for his mate. For a second the girl looked into Jacob's soul and then she spoke uneasily: "Why do you dislike the Duke so?"

"Because I am jealous of him!"

"Jealous?"

"Only because he is so self-possessed, and I am just the opposite! He makes me feel stupid, awkward. I know I am far beneath him. I have nothing against him, and just because I haven't I feel"——

"What?" asked Charlotte very gently.

The boy's iron self-control broke. He buried his face in shaking arms and breathed one word. "Miserable."

A tender light broke over the girl's face. Another second of weakness on Jacob's part, and the course of lives might have been changed—little Princess Evelyn in Neustadt Castle, who knows what a man's strong feeling of family one-ness and family honor did for your gentle fate?

"What troubles you, Jacob? Let me help." The woman's tender heart spoke in the girl's tones—and Jacob knew that the victory lay with him, and his to choose what the victory must be.

To Be Continued To-morrow.

Up-to-the-Minute Jokes

On one occasion a well-known manager went to the theater for the express purpose of encouraging a young actor who had shown signs of nervousness in a new part. When the promising young man made his exit into the wings perspiration was streaming down his face. The manager looked at him for a moment and then said, in tones of intense admiration:

"How well your skin acts!"

A funny mistake occurred lately in printing labels for a meat preserving company. The printer had been in the habit of labeling tins of beef or mutton, as the case might be, with the words "without bone" prominently displayed. The company having added kidney soup to its list, the new article was duly ticketed as "Kidney soup—without bone."

Teacher—John, can you tell me what is meant by a steward?

John—A steward is a man who doesn't mind his own business.

Teacher—Where did you get that idea?

John—Well, I looked it up in the dictionary and it said: "A man who attends to the affairs of others."

Mrs. Snooper—Men make me tired.

Mrs. Swayback—What's the matter now?

Mrs. Snooper—My husband saw Mrs. Keedick yesterday, and I asked him what she had on, and he replied, "Oh, clothes."

A professor, whose pupils made too much noise, let the following naïvete slip out: "Gentlemen, if everybody will be silent we shall be better able to discover who makes the row."

This reminds us of a medical report, which began thus: "There exists a great number of families in Dublin who have died of cholera."

A.—You don't seem to have any life in you. Is there nothing or nobody over which you can enthuse?

B.—Nothing at all. I once became enthusiastic over somebody, and a short time afterward she became my wife. That was a sad warning to me to avoid enthusiasm.

Taken Literally.

The parish tea was over, and the curate stood up to say a few words to the recipients before they dispersed. He spoke in eloquent terms of the impecuniosity of curates in general, and then went on to say, in apparently touching tones:

"Why, even as I stand before you now I have only half a shirt on my back."

A few days later the reverend gentleman received a parcel containing half a dozen new shirts, accompanied by a card bearing the name of one of his fair (though, alas! no longer young) parishioners. At the earliest opportunity he called upon the lady and thanked her for the gift, and then proceeded to ask what had prompted the kind action.

"Why," she replied, "you told us the other night that you had only half a shirt to your back."

"True," he answered, "but the other half was in front."

Serve Velva On YOUR Table

You can't know how really good Velva Syrup is, unless you serve it to your family—not at any one meal—but at all three. There's a *use* for Velva three times a day—on griddle cakes, muffins or biscuits in the morning, in dainty desserts at noon, in cakes and cookies at night. Besides that, you'll find that

VELVA

makes the best candies and fudge that you ever munched—chewy taffies, kisses, pulled candies and sugary sweets—and the fudge; you can't beat it, try as you will. Nearly a hundred ways of using Velva, the syrup in the red can—clean, sanitary, delicious. Send for the book of Velva recipes. No charge. Velva in the green can, too, if you prefer it. Both kinds, ten cents up, according to size.

Cranberry Sherbet

1 cupful Red Velva Syrup, 2 quarts cranberries, 6 lemons, 2 egg whites, 1 1-2 cupfuls sugar, 1 quart water. Cover the cranberries with water and boil until soft. Strain and add the syrup, sugar and lemon juice. Freeze and when partly frozen add the whites of eggs and freeze to the desired consistency. This is excellent with turkey.

PENICK & FORD, Ltd.
New Orleans, La.

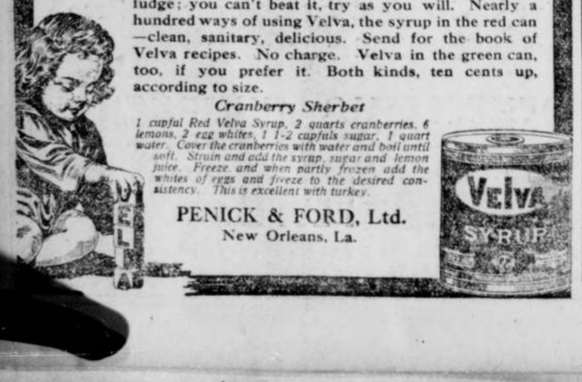

Oh! My Back!

A stubborn backache that hangs on, week after week, is cause to suspect kidney trouble, for when the kidneys are inflamed and swollen, bending the back brings a sharp twinge that almost takes the breath away.

It's hard to work and just as hard to rest or sleep.

Doan's Kidney Pills revive sluggish kidneys—relieve congested, aching kidneys. The proof is an amazing collection of backache testimonials.

Here's an Atlanta case.

"Every Picture Tells a Story."

Atlanta Proof

Testimony of a Resident of Cooper Street

E. W. Brooks, 198 Cooper Street, Atlanta, Ga., says: "I can recommend Doan's Kidney Pills. Some months ago I procured a box of Doan's Kidney Pills at Jacobs' Drug Store for one of my family who had been suffering with kidney disorders. They quickly removed all traces of the trouble. I advise all suffering from kidney disorders to give Doan's Kidney Pills a trial."

"When Your Back is Lame—Remember the Name"

DOAN'S KIDNEY PILLS

Sold by all Dealers. Price 50 cents. Foster-Milburn Co., Buffalo, N. Y., Proprietors

Little Bobbie's Pa

By WILLIAM F. KIRK.

PA took Ma & me to a bankwet last nite. It was a bankwet gave by the Civick Purity Leeg & there was as many wimmin & children thare as thare was men. Sum of the men was fine speekers & thare was one suffraget thare wich also made a fine speech, but thare was other speeches made wich made the pepul yawn & made the toastmaster look at his watch.

Pa made a speech. It was one of the last kind of speeches, only worse than sum of the other bad ones. Me & Ma both knew that Pa cuddent maik a speech & we both toald him so, but Pa sed Nobody apprechiates a grate man excep strangers. His frends & his wife & children think he is no good. I am going to maik this speech no matter what you say, he toald Ma.

Another Time.

But think of that speech you made one time at the Mackybee bankwet, sed Ma. Doant you remember how the toastmaster hated to interrup you after you had talked for a hour & said nothing. You hates to sit down that nite, dident you, sed Ma, eeven after everybody agreed with the toast master that you had talked long enuff.

I have lerned a lot about publick speeking since then, sed Pa, always reddy to deefend hisself. I have lerned jest how long to talk to a audience & what to say to them at the beginning & at the end of a speech. Doant be afrade that I wont do myself justice, sed Pa. I am too old a hand to lose my hed, & I will bet that after my speech is oaver, wich wont be long, you & Bobbie will be proud of me.

Ma & me was afrade not, but we went with Pa & at leest we had lots of nice things to eet. After the eeting was oaver the speeking beegan, and as I sed beefoar thare was sum fine talkers. Ma & me enjoyed them vary much, but all the time we was both shivering to think of Pa & the speech he was going to maik wen he got up.

At last Pa got up. He looked vary fine in his eevning clothes, but Pa always looks fine. That is one of the best things he does.

My frends, he beegan, I am at a loss to understand how I am called upon to maik a speech, beekaus I seldom if evver talk and speechmaking is out of my line. I know the thoughts that are in my hed, sed Pa, chasing around like a mill race in the vast river of Time and blending with the oshun of eternity which evver was and evver shall be. I know these thoughts, Pa sed, but I can not express them as have sum of the gifted orators preceding me, whose words were sounding like the words of Demosthenes deenouncing Julius Cicero, sed Pa.

Beginning to Wobble.

Bobie, sed Ma, to me, yure beeloved father is beegining to wabble in his orashun. I feer the wurst, Ma whispered.

And yet, Pa sed to the Civick Purity Leeg, and yet I feel that I can add my mite to what has been so fittingly sed about the stainless purity of a grate city. It is splendid to bild a grate city, Pa sed, but it is moar than noabel to keep it clean. Athens, Carthage, Troy, Rome—whare are thay? sed Pa. Gone, vanished like the whirling dust that sweeps beefoar a simoon. Why did they not endure, those wundrus cities of the anshunts? asked Pa. Because thay had no Leeg of Civick Purity. Without street springlers and street sweepers, Pa sed, no city can last thru the ages. I say we shud keep our streets clean at any cost, Pa sed. I will now give you sum facks & figgers to show how much munny is neded to thuruly cleen our city.

Then thay made Pa set down & explained to him that the Civick Leeg of Purity meant to keep the city clean morally. On the way hoam in the Subway Ma toald Pa his hed was gitting fat.

"Why I Am a Bachelor."

A Paris weekly journal has been asking its bachelor readers to say why they prefer celibacy. The replies may be classified under four heads. Here are a few replies from the first and largest class, who might be described as egotists:

A City Man—"Love-making takes too much time. There's more durable happiness in making money."

A Barrister—"I am very fond of traveling, and want to be able to pack my bag and clear off when I like. A wife would be in the way."

A Commission Agent—"I don't want to be asked where I've spent the evening, nor what I've done with my money. My time and money are my own."

A Shopkeeper—"My mother spoiled me. I should never get the same attention from another woman."

A Journalist—"I should have to reduce my personal expendture. No, thanks!"

The Grinding of

Maxwell House Blend Coffee

is done by the latest improved steel cut process, the pulverizing by slow-running, French stone-burr mills.

Sealed cans at grocers.

Cheek-Neal Coffee Co., Nashville, Houston, Jacksonville.

THE TRIPLE TIE

A Story for Baseball Fans That Will Interest Every Lover of the National Game

SYNOPSIS.

Gordon Kelly, a young North Georgia mountaineer, comes to Atlanta to get a place with Billy Smith's Crackers. It is raining when he reaches Ponce DeLeon and he is nearly run over by an auto, in which are two persons—a man and a young girl. The driver of the car is an arrogant fellow. The girl makes him stop the machine. She gets out and inquires if Kelly is injured. She apologizes for her companion's brusque manner. Kelly sees Manager Smith and tells him he has never played a game of ball. Smith consents to give Kelly a trial. The girl in the auto is Mildred Deery, daughter of Galen Deery, a crafty and wealthy speculator in timber lands. Her companion is Forrest Cain, a rich young man about town. Kelly owns timber land that Deery would like to possess. Kelly is invited to the Deery home, where he is introduced to Mildred. Cain hears Mildred order an auto to take her guest to his hotel. He takes the driver's place and carries Kelly out into the woods. Kelly thrashes Cain.

Now go on with the story.

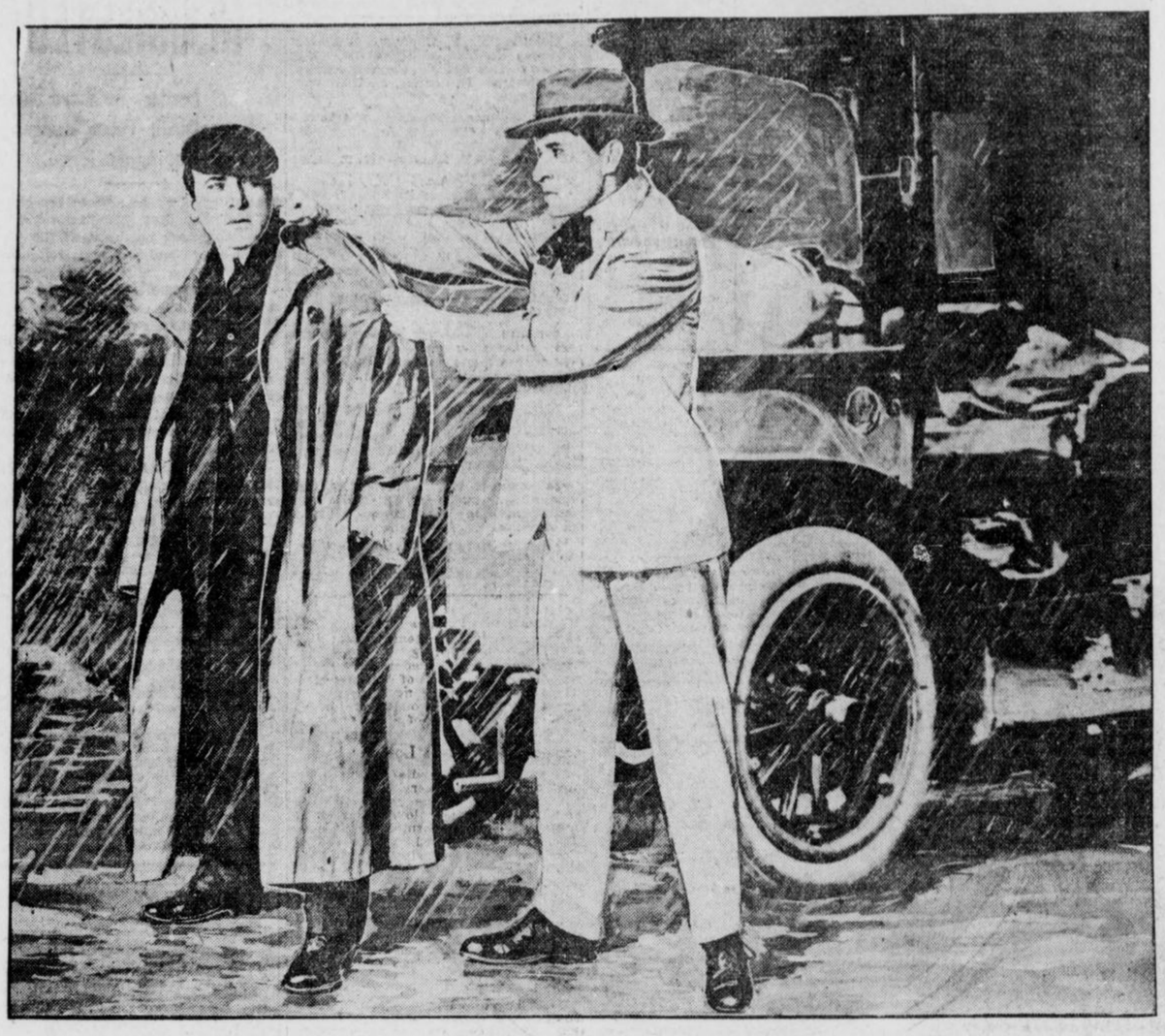

Reaching down, Kelly inserted his fingers in the collar of his foe and yanked him to his feet. Then, turning him around and facing him up his way, Kelly stepped back one pace and delivered a solid kick in Cain's nether region.

By A. H. C. MITCHELL.

Copyright, 1913, by International News Service.

TO-DAY'S INSTALLMENT.

CHAPTER IX.

ATLANTA is a very fine city. One can find there all that is to be found in the large cities of the North. It has its skyscrapers, its palatial residences, miles of asphalt streets, miles of good roads and fine boulevards. It has its crooked streets, like Boston, and it has more hotels than Boston, a city more than four times its size. From a population of 154,000 (census of 1910) it promises to double itself in five years itme. Many words could be written in praise of Atlanta. It is the Queen City of the South.

But were you ever in Atlanta in the spring of the year, 'long about shower time? If so you know what rain really is. When it is attending strictly to business one cannot see across the street for it. At times it starts calmly and peacefully, gradually working itself into a fury; at others it begins without warning and descends in torrents. At least, such was the case at the time this story opens—early in March, 1913.

All of which leads up to the statement that Bill Smith, manager of the Atlanta Baseball Club and Gordon Kelly, his recruit, found that J. Pluvius (baseball writers' term for the Great Rainmaker) seriously interfered with their program of taking exercise on the diamond at Ponce DeLeon Park. However, the wise builders of that place of amusement, who knew all there is to know about the spring rains of Atlanta, had provided an open space under the grandstand (J. Pluvius himself would have called it a tryst) where ball players could toss the ball, bat grounders, run around and perform other useful training stunts whenever the fall of rain precluded the possibility of using the playing field.

Worked Out Soreness.

Under the sheltering wing of the grandstand, therefore, Bill Smith, assisted by Gordon Kelly, worked the soreness into his arms and legs and body and worked it out again in the days of March 3 to March 8, inclusive, so that he had considerable of an edge as far as condition is concerned on the members of his team who had been ordered to report for spring practice on March 10. As for Kelly, he was in condition when he arrived, and the way he kept his manager on the jump would have been worth a month's salary to the regular members of the team could they have been present to see the fun.

But Kelly was the pupil, not the teacher. He frankly confessed to Smith that while theoretically he knew all about baseball, practically he knew nothing about it. He knew there were signals, but he didn't know the methods of using them. He knew how to steal bases, and his fallaway slide was a thing of beauty and a joy forever, but he didn't know how or when to start with an opposing pitcher in the box. There were, in short, a hundred little wrinkles in the art of "inside" baseball that he had no actual experience in. All these things, however, Bill Smith, being a past master in the arts and wiles of the diamond, was able to demonstrate to his charge. Kelly spent as much time as possible every day with the manager. He was a glutton for information, and he absorbed all that Smith told him, so that at the end of the week he had a pretty clear understanding of the Bill Smith style of baseball. Every manager of a ball club has his own particular ideas of how to develop a winning combination on the ball field. In expounding his theories, Smith found a willing listener in Gordon Kelly.

On Saturday afternoon Smith cut the practice short and invited Kelly to go downtown with him. Half an hour later they were in the office of Frank A. Callaway, President of the Atlanta Baseball Club.

"Mr. Callaway," said the manager, "I want to make you acquainted with Mr. Gordon Kelly.

There was a business of shaking hands and saying "Glad to know you." Callaway swept a quick glance over Kelly's figure and laughed.

"I can guess what you came to see me about before you tell me, Mr. Kelly," he said.

"Please tell me," answered Kelly, with a smile.

"Now, I'm sure of it," said Callaway, pleasantly. "You are the manager of a college something or other and you want the use of our ball park for a certain date, because your own grounds are not available on that date. I'm a mind reader; also I can tell you are a college man a mile away."

Bill Smith slapped his thigh and chuckled.

"That's where you lose, Boss," he exclaimed. "I'll give you twenty more guesses and you won't hit it right."

"As bad as that, eh?" laughed Callaway, "in that case, I give up. What's the answer, Billy?"

"Mr. Kelly is our latest acquisition. I have just signed him to a contract." He produced the document from his pocket, handed it to the president and added: "Please sign it for the club and forward it to President Kavanaugh of the Southern Association at Little Rock."

"You a ball player!" ejaculated Callaway in surprise, turning to Kelly.

"I don't know whether I am or not," laughed the young man.

"Looks Like a Million."

"Well, I do," broke in the manager. "He looks like a million dollars, Mr. Callaway. That is a favorite expression of George Stallings, manager of the Boston Nationals. George will be here in a couple of weeks with his team to play the Atlanta club some exhibition games. From what I can learn he is shy of speedy outfielders, and I'll bet you anything you like that he will spot this kid right away and make me an offer for him. I'll also bet you the cigars that you can sell Kelly's release for $5,000 before the Southern League championship season is a month old. But I wouldn't sell him. No, sir."

It may be remarked in parentheses that professional baseball players are bought and sold, traded and transferred from one club to another at all seasons of the year. The players involved in a transaction between clubs have no say in the matter, but must obey orders or retire altogether from baseball. This occasionally works a hardship on a player, but it is baseball law and it is a necessary law for the preservation of the national game. The clubs could not pay the high salaries they do pay their players without this law. Clever men have tried to find a better way to conduct the affairs of professional baseball, but have not yet succeeded in finding it. As this story is written for entertainment and not for the purpose of instituting a great baseball reform, we simply state these facts to aid the reader and proceed with the narrative.

"Mr. Smith seems to have a high opinion of you, Mr. Kelly," remarked President Callaway.

"It is very kind of him," replied Kelly, "and I hope I can make good. You see—"

To be Continued To-morrow.

OUT OF STEP WITH TIME

By BEATRICE FAIRFAX.

WHEN our grandmothers were girls marriage was not an avenue to happiness and enlarged opportunities and activities so much as it was an escape from despised spinsterhood. The woman in those days who failed to win the favor of some lord of creation became a chattel of whatsoever relative was compelled by the laws of kinship to give her a chimney corner.

She had no standing in the home or society. A little higher than the scullion, her condition was more intolerable, because she did not receive the scullion's wages, nor know the freedom of an afternoon off.

She was regarded with such ill-disguised contempt that girls growing into womanhood unconsciously absorbed the idea that to be a spinster was to be a derelict; a failure. Her married sisters addressed such an unappreciated and unappropriated person in tones of pitying contempt, meanwhile depositing their babies and other burdens on her shoulders. If she were loved it was not because of her lonely condition, but in spite of it.

She Grew Morbid.

Little wonder that she grew morbid and sour and learned to look upon men with the hatred we look upon those who have it in their power to save us from calamity, and don't.

And great the wonder, so great it seems almost a miracle, that she has climbed by her own efforts from such depths of degradation to the heights of the beloved, respected and self-respecting spinster of to-day!

And greater the wonder, and exceedingly great the pity, that girls of to-day who have every opportunity for reading and observation continue to dwell in the days when "old maid" stood for every condition that was intolerable and odious! That they do hark back to those days and are not keeping step with the times are evidenced by the tone of letters I receive every day.

"I am a girl of 25," writes E. G., "and have been keeping company with a certain man for five years. At times he treats me very coolly, and is cross and ill-mannered and irritable. If he really cares for me what is his idea in keeping me waiting so long? I confess I love him."

She Moans.

He keeps her waiting because he knows she will never run off and leave him. He is cross and irritable for the same reason that prompts every boy and man to put his foot on a worm. He treats her coolly knowing she is a doormat.

She says she loves him. I say she doesn't. What she thinks is love for the man is fear that she will be a spinister!

She is looking at life through the eyes of her great-grandmother, and so long as she thinks that spinsterhood means a condition despised by women because one was rejected by men, so long will she continue to kneel at the feet of man, regarding the most contemptible of his sex as one with power to save.

"Broken-Hearted" writes that she quarreled with her lover six months ago, and that she has written him many letters since begging his forgiveness and imploring him to return, and her letters remain unanswered.

"Oh, what shall I do?" she moans. "How I love him nobody knows. Oh, I would do anything to have him back again!"

Another doormat girl! He knows she would give anything to have him back, and will never return so long as that belief stays with him. If he knew he couldn't come back, he would be the one to write the letters begging for forgiveness.

My dear girls, you are wrong in your attitude. You are on your knees when you should be on your feet keeping step with the times.

Love is the greatest gift life offers. If I had my wish I would see every girl safely anchored in the harbor of some man's love, but not the class of men these girls weep for.

They are narrow, weak, bag-of-wind imitations.

Forget them, my dears, in an outburst of gratitude that you live in a day when a woman's happiness and well-being are independent of them.

CHICHESTER S PILLS

THE DIAMOND BRAND.
Ladies! Ask your Druggist for Chi-ches-ter's Diamond Brand Pills in Red and Gold metallic boxes, sealed with Blue Ribbon. Take no other. Buy of your Druggist. Ask for CHI-CHES-TER'S DIAMOND BRAND PILLS, for 25 years known as Best, Safest, Always Reliable

SOLD BY DRUGGISTS EVERYWHERE

The next Bell Telephone directory goes to press May 31. Now is the time to subscribe in order to get your name in the new book. If you wish to make changes or corrections in your listings, write to the manager, Southern Bell Telephone and Telegraph Company.

$250 in Prizes for Best Solution of "The Triple Tie"

YOU read the first six installments of the great baseball mystery story of "The Triple Tie" and now you have a fair idea of the simplicity of the offer The Georgian makes—how you may win $100 by working out the solution of the mystery as nearly as its author, A. H. C. Mitchell, has done as you can.

Mr. Mitchell has written the last chapter, but his copy is sealed up in a vault at the American National Bank. When all but this final chapter has been printed, The Georgian readers will be asked to submit to three competent judges, none of them connected with this newspaper, their version of what the grand denouement should be.

To the person who most closely approximates Mr. Mitchell's final chapter $100 will be awarded. Other prizes, making the total prize list $250, also will be distributed.

Here is the list of the awards:

No. 1	$100
No. 2	$50
No. 3	$25
No. 4	$15
Nos. 5 to 16, each	5

Read this seventh installment of the great mystery story and you will not need to be urged to read the succeeding chapters. The story will grip you. As you read, try to follow the author's channel of thought and when the time comes for you to sit down and write that final chapter, be ready to win one of the big cash prizes in The Georgian's great offer.

Advice to the Lovelorn

By BEATRICE FAIRFAX.

HE WAS NOT.

DEAR MISS FAIRFAX:

I met a young man for about seven months, when recently we went to a social together, and I danced most of the evening with another man. My friend, upon bringing me home, expressed his objection, and made a date with me which he later broke. I wrote to him, saying he should not be angry at me for what I did, and he did not reply. As I love this man dearly, what would you advise me to do, and was he right in doing what he did?

PERSISTENT.

You were not considerate in giving all your time to the other man, but your punishment exceeds your crime, and the young man is not showing himself in a good light by prolonged sulking. Don't write again.

YOUR YOUTH EXCUSES THE QUESTION.

DEAR MISS FAIRFAX:

I am 16 and considered pretty. I am in love with a young man two years my senior.

I went out with him a couple of times in his auto and I dearly love him. But he does not pay much attention to me. Do you think it is because I am not very wealthy, as he is well off? MILDRED.

what love really is, you will know whta love really is, you will know that a sentiment depending upon material possessions neither is love nor akin to it.

You are too young to play with love; also too young to go out with a boy of 18 who is handicapped by wealth and idleness.

YOU ARE RIGHT.

DEAR MISS FAIRFAX:

I am 16, and have been keeping company with a boy one year my senior. He has asked me to keep steady company, but I think I am too young, and know my mother will not approve.

M. H. S.

I am glad to know of a girl so sensible. Let your mother's opinion always have weight, and no harm will come to you.

LET THE HOST DO IT.

DEAR MISS FAIRFAX:

I am an orphan eighteen years old. Will you please tell me the best and simplest way of ordering a dinner when invited to go to a fashionable restaurant with a young man? K. K.

Let the host give the order, assisting with a few suggestions when he defers, as he will, to your preferences.

Insist that there be no intoxicating liquors.

Knew What He Wanted.

Barber—How would you like to have your hair cut, sir?

Customer—With scissors! Did ye s'pose I wanted it cut with a scythe?

NOTED SPEECH SPECIALIST

AT THE

PIEDMONT HOTEL, TUESDAY, MAY 27TH.

BENJ. N. BOGUE,

of Indianapolis,

THE MAN WHO CURES

STAMMERING

Was Laughed at Twenty Years Ago Because He Stammered.

Now Recognized the World Over as a Public Benefactor Will Give Free Advice to All

STAMMERERS

FROM the time Mr. Bogue began to talk in mere childhood he was afflicted so badly with stammering he was almost speechless. He was handicapped throughout his entire early life. The trouble grew worse with the years, and finally compelled him to leave college, when as a young man he gave promise of becoming a brilliant scholar. He could not recite when called upon, even though he knew perfectly what he desired to say. He could not get employment because he could not ask for it without revealing his infirmity, then they did not want him. Socially he was impossible, because of the faces he made when he tried to converse. His parents spent hundreds of dollars in attempts to correct his speech trouble. He was sent to various institutions and private schools which claimed to be able to cure "stammering." He even tried all the advertised mail order "cures" of which he read in the papers. But without avail. He was pronounced a "hopeless case" by eminent specialists, and was turned out into the world to pass the balance of his life in gloom. Stammering had taken all the joy out of his childhood. It had marked his youth with sober melancholy. He began to realize that his youth was slipping away from him and that the years spreading before him held no hope of better things. Stammering was ruining his life.

With characteristic determination and energy he set about the arduous task of mastering the principles of voice and speech for himself. He studied for years, reading everything that pertained to the subject of voice culture. These principles he applied to his own case, resulting in a complete and permanent cure. Mr. Bogue is to-day one of the clearest speakers and most fluent talkers in the professional world.

The result of this wonderful scientific achievement soon became known far and wide. It was commented upon in the public press. It put an entirely new light upon the heretofore sadly neglected subject of stammering. Mr. Bogue was entreated to do for others afflicted as himself the same service he had rendered himself.

Mr. Bogue has made the cure of stammering his life profession. He is personally associated with many stammerers every day. He often examines as many as one hundred cases in a single day. He has met, examined and diagnosed personally nearly twelve thousand cases during his life; personally and by mail he has diagnosed nearly twenty-five thousand, and he has corresponded with almost one hundred thousand persons who are afflicted with the widespread speech trouble. Through his careful research he has learned all the peculiarities of speech difficulty. He understands every phase of stammering. He has probably examined and dealt with more cases than any other man of the present century or at any time during past history. His wide personal experience has made him known in America and in Europe as the foremost authority on stammering and stuttering.

Mr. Bogue is the author of several books on stammering, an educator of note, and the founder and principal of the Bogue Institute for Stammerers, at Indianapolis, which is always crowded. He states emphatically that "stammering can not be cured by mail any more than typhoid fever." His method, purely natural, involves no drugs, no medicines, no hypnotism, no surgery. It is simply the application of educational principles to the fundamental causes of stammering. He has mastered the secrets which underlie defective speech. He has cured hundreds at this institution. The cure is absolutely certain.

A few months ago Mr. Bogue was stopping at the Hollenden Hotel at Cleveland, where he was attending some personal business. No sooner had his presence become generally known than scores of stammerers called at the hotel to see him and get the benefit of his advice. So great was the crowd that Mr. Bogue was unable to see more than one in every four of those who called.

Recently when Mr. Bogue was in St. Louis, people learning of his visit there traveled upward of 300 miles to secure the personal opinion, examination and the advice of this famous speech expert.

Mr. Bogue will be at the Piedmont Hotel, Atlanta, May 27, for one day only, and will meet personally and privately all persons of this vicinity desiring to confer with him on the subject of stammering who may call between the hours of 9 a. m. and 5 p. m. and between 7 and 8 o'clock in the evening. He will make a complete examination and thorough diagnosis of each case and tell whether or not the case can be cured, and, if it can, how long it probably will require and how much it will cost.

And, remember, he will not accept a case as a student at his institute unless he is certain that he can effect a positive and permanent cure. But he does not ask any stammerer to take his word for this. He gives a written guarantee with satisfactory security. Therefore, persons that Mr. Bogue accepts as students assume no risks whatever.

But at this time Mr. Bogue only wants to see every stammerer of this locality face to face, to talk with them personally and to give to them the best of his advice. There will be no charge whatever for consultation or advice for those calling at the hotel during Mr. Bogue's stay in Atlanta, which ought to prove of tremendous value to all persons who stammer or stutter. Stammerers, without a single exception, should at least call on Mr. Bogue and get a copy of his new book, a valuable volume of 68 pages, explaining the causes and cure of stammering and stuttering, which he will give away absolutely free. Mr. Bogue treats every case that is brought to his attention sacredly confidential. No one need have fear of embarrassment or publicity.

Remember, any stammerer can secure the advantage of a private interview with the world's greatest speech specialist without one penny of expense and without the slightest obligation. This is an opportunity that may never come again to the people of Atlanta, and it is expected that scores of stammerers will take advantage of it.

THE SOCIAL WORLD

Mrs. William D. Grant was hostess at an informal dinner Sunday evening in honor of Mr. and Mrs. Paul Seydel, of New York, who are being extensively entertained as guests of Mrs. Seydel's parents, Dr. and Mrs. Vassar Woolley. The dinner was given at the country home of Governor-elect and Mrs. John Marshall Slaton. The apartments were decorated with summer flowers from Mrs. Slaton's gardens.

Covers were laid for twelve at a table covered with fillet lace. Down the length of the table were three large silver vases filled with roses shading from pale pink to deep rose, caught together with garlands of pink and white sweetpeas. Smaller vases of sweetpeas flanked the central decoration. Place cards were hand painted in sweetpeas.

Mrs. Grant wore black charmeuse satin, the corsage of shadow lace embroidered in rose and gold. Mrs. Seydel's toilet of white chiffon was combined with pale pink and blue, and worn with a large pink hat.

Guests included Governor-elect and Mrs. Slaton, Mr. and Mrs. Clark Howell, Mr. and Mrs. Thomas B. Felder, Dr. and Mrs. Dunbar Roy and Colonel Willis Ragan.

Luncheon for Seniors.

Members of the Sigma Delta Phi Sorority of Agnes Scott College entertained at a luncheon Monday at the Georgian Terrace for three of their members who are graduates this year—Misses Helen Smith, Olivia Bogacki and Kate Clark. Others present were Misses Ruth Blue, Mynelle Blue, Lula White, Henrietta Lambdin, Bert Morgan, Dorothy Mustin, Elizabeth Willet, Aline Fischer, Pauline Brunner and Gladys Camp.

Cox College Commencement.

Cox College commencement last week closed the seventieth session of that institution. The program was marked by delightful social events and with literary and musical entertainments. The series of commencement events opened with a program presented by the two literary societies of the college, the Philologian and the Sidney Lanier. The feature of the evening was an address on "Cheerfulness" by Dr. S. R. Belk, of Atlanta, and short musical numbers by the students added to the variety of the program.

On Sunday afternoon the baccalaureate sermon was delivered by Dr. D. W. Key before one of the largest and most representative audiences ever gathered at Cox College. The new pipe organ recently installed in the college was heard to advantage under the skillful fingers of Mr. Charles A. Sheldon, Jr., the director of organ.

The exercises on Monday evening, in charge of the seniors and certificate girls, were interesting and original. Besides the literary work, the program was interspersed with piano and vocal numbers.

The home-coming of the "Old Cox College Girls" on Tuesday afternoon was the brightest feature of the commencement. The program given in the earlier part of the afternoon was presided over by Mrs. Sophie Blue Albright and consisted of papers and talks by graduates of many years ago and piano numbers by attractive young girls. After the program a social hour followed and the spirit of college loyalty was shown in the gay songs and college yells by the younger students and the enthusiastic applause of the older women.

The final exercises were held on Tuesday evening. The musical program was of a high artistic stamp. Diplomas and certificates were delivered to a class of 40. The programs of each evening were followed by informal receptions.

The closing of the seventieth session of Cox College marks an important epoch in the history of the school. For three-score and ten years this institution has stood for the highest along both literary and artistic lines and for the coming session its friends predict a successful future.

Musicale at Home for Old Women.

The Council of Jewish Women gave an entertainment to the inmates of the Home for Old Women Friday afternoon. A musical program was rendered by Mrs. Max Samuels and Miss Sylvia Spritz. An ice course with home-made cake was served at the close of the afternoon.

The hostesses were Mrs. Isaac Schoen, Mrs. Leo Grossman, Mrs. Dan Klein, Mrs. Harry Cohen, Mrs. Henry Kauffman, Mrs. H. Cronheim, Mrs. A. Dittler, Mrs. H. C. Sommers, Mrs. D. Steinheimer, Miss Sylvia Spritz, Mrs. Max Samuels and Mrs. J. W. Greenfield.

Halcyon Club Dance.

The members of the Halcyon Club of Decatur and their friends will have an informal dance in the club rooms Tuesday evening.

D. A. R. Chapter for Jackson.

Mrs. J. S. Jones has been made regent of the new D. A. R. chapter at Jackson. The chapter was organized Saturday by Mrs. Shephard W. Foster, of Atlanta, State regent. Fifteen charter members were enrolled. Mrs. F. S. Ethridge was elected vice regent; Mrs. Mary Butrell Watson, registrar; Miss Louise Harris, corresponding secretary; Mrs. P. W. Nolan, recording secretary; Miss Lucy Goodman, historian, and Mrs. W. L. Ethridge, auditor.

After the business meeting Mrs. Foster gave a talk on the work of the D. A. R. in Georgia.

The name for the chapter has not been decided. It will be one of the following three names, famous in Georgia history: William McIntosh, John McIntosh, John Martin.

Mrs. Foster was extensively entertained at Jackson.

Normal Commencement.

The Atlanta Kindergarten Normal School commencement exercises take place at the Woman's Club on Tuesday evening at 8:30 o'clock.

Following is the program:

Invocation—J. B. Ficklin.

"The May-bell and the Flowers," Mendelssohn—Student class.

Address—William Perry Bloodworth.

Kindergarten Songs, (a) "Bringing the Cattle Home," (b) "Rain Song," (c) "Twilight Town"—Student class.

Games, "The Daisy Chain," "Harvest Joys"—Student class.

Delivery of diplomas.

Kindergartners' hymn.

Benediction.

Mrs. Borwne's Recital.

Last Friday evening at Cable Hall pupils of the Atlanta Conservatory of Music from the piano class of Mrs. Lottie Gray Browne, assisted by pupils from the violin and oratory departments, gave a recital.

Among those taking part were the Misses Elizabeth Sloan, Evelyn McGahee, Marie Lester, Marian Kriegshaber, Christine McEachern, Camille Work, Mary Louise Wray, Edna Heard, Isolyn Barker, Virginia Haugh, Elizabeth Richardson, Louise Bates, Marian Gillispie, Marie Almand, Phoebe Kirk, Messrs. Robert Turner, Frank Smith and Frank Turner.

Mother Goose Pageant.

The most brilliant and spectacular al fresco entertainment ever given in Atlanta will be the Mother Goose pageant Saturday. The occasion will be the reappearance of the people of Mother Goose's reign. The place of meeting will be the spacious lawn of Mr. and Mrs. Clyde King, in Druid Hills.

The Mother Goose pageant will be given under the management of the Joseph Habersham Chapter, D. A. R., and will be featured by many original specialties in dancing, parades and tableaux. There will be a baby show, and fairies, gnomes, witches, flowers and other picturesque characters.

Joseph Habersham Chapter has 350 members, all of whom, headed by Mrs. John A. Perdue, regent, are lending their assistance to the perfection of the show. Mrs. William L. Peel is general chairman.

Parts taken are as follows:

Baby Show—Mrs. George Dexter, Mrs. Lee Lewman and Mrs. W. F. Dykes.

Old Woman in the Shoe—Mrs. Henry DeGive.

Blue Beard—Mrs. Harvie Jordan.

Little Orphant Annie—Mrs. Allen Schoen.

The Fairies—Mrs. William Nixon, Mrs. Sherwood Higgs, Mrs. William Percy, Mrs. Albert Akers, Mrs. Dillon Akers and Mrs. Howard Candler.

The Beggars—Mrs. Colcord.

Indians and Cowboys—Mrs. Dinkins, Mrs. Parker, Mrs. Seabrook, Mrs. Owens, Mrs. Murry and Mrs. Lake.

Mistress Mary—Mrs. Niles, Mrs. Woodside and Mrs. Gause.

Pied Piper or Hamlin—Mrs. Hollaman.

Ali Baba and the Forty Thieves—Mrs. J. B. Hackoway, Mrs. H. L. Collier, Mrs. Yeates and Mrs. Stallings.

Country Dance—Mrs. William Speer.

Miss Moseley will have charge of the solo and feature dancing, in which Miss Anne Grant will appear in a specialty dance.

Mother Goose and her large family will be managed by Miss Irene Wight King, daughter of Mr. and Mrs. Clyde King. The tableaux presented by that wonderful family will be a feature of the pageant.

The country dance will be in the evening from 6 to 8 o'clock.

Informal Tea for Visitors.

Mrs. Bun Wylie's informal tea Monday afternoon assembled a dozen friends to meet three visitors, Mrs. Vassar Woolley's guest, Mrs. Paul Seydel, of New York; Mrs. Virgil Perryman's guest, Mrs. Strachan Barrett, of Henderson, Ky., and Mrs. A. E. Wheeler's guest, Mrs. George Addy, of Pittsburg.

Red rambler roses and daisies decorated the living room. Tea was served from a table having as a centerpiece a long rustic basket filled with Dorothy Perkins roses, the tall handle tied with pink tulle, surrounded by Dresden shaded tapers and minor details in pink and white.

Mrs. Wylie received in blue charmeuse, combined with shadow lace.

For Miss Hall.

Mrs. L. C. Moeckel will entertain a number of young girls at bridge on Wednesday afternoon in compliment to Miss Muriel Hall, who will be married to Mr. Lewis Turner in June.

Gerard-Bartel.

The marriage is announced of Mr. Emmett Bishop Bartel, of Chicago, and Miss Ella Pearle Gerard, also of Chicago. The announcement will be received with interest by Atlanta friends of the bride. The couple are at home for the present at the La-Salle Hotel.

Earle-Jones.

Mr. and Mrs. Theron Thomas Earle, of Greenville, S. C., have issued invitations to the marriage of their daughter, Miss Juliet Earle, to Mr. Joseph Olds Jones the evening of June 3 at the First Baptist Church, Greenville.

Students' Recital.

Students of the Atlanta Conservatory of Music and Oratory from the advanced pupils of the piano class of Mrs. Lottie Gray Browne, assisted by pupils from the voice, violin and oratory departments, will give a free recital in Cable Hall May 29, at 8:15 p. m.

Miss Morgan Hostess.

Miss Elizabeth Morgan entertained a number of visitors at a box party at the Atlanta Monday afternoon. Guests included Misses Elizabeth Boyd and her hostess, Carolyn King; Margaret McPheeters, of Raleigh, who is visiting her sister, Mrs. Samuel Inman; Marian Hodgson, of Athens, and her hostess, Laura Cowles.

Mrs. Jackson's Party.

Mrs. Berry R. Jackson gave a bridge party and linen shower Monday afternoon for Miss Ollie Fewell, whose marriage to Mr. Jerry Taylor will take place June 2.

Evening Bridge.

Mrs. Sheppard Foster will entertain at two tables of bridge Monday evening for Mr. and Mrs. Paul Seydel, of New York.

For Miss Boyd.

Miss Hildreth Burton-Smith will entertain at bridge Wednesday afternoon at her home in Fifteenth Street for Miss Elizabeth Boyd, a guest of Miss Carolyn King.

Miss Helen Jones will give an informal tea at the Driving Club for Miss Boyd this week.

CHARMING, POPULAR YOUNG ATLANTA GIRL

Miss Louise Couper, an attractive young girl of Atlanta, who is popular with a large circle of friends. Miss Couper is a niece of Mrs. Rix Stafford. Photo by Kuhn.

PERSONALS

Mrs. J. F. Hartsongh, who is at St. Joseph's, where she underwent an operation, for appendicitis Thursday morning, is recovery rapidly.

Miss Irene Nickerson, of Athens, has returned home after visiting Mrs. Hilliard Spalding.

Colonel W. E. Candler and Mr. Thomas Candler, of Blairsville, spent Sunday with Colonel Candler's niece, Mrs. Forrest N. Catlett, on their way to Athens.

Mrs. Fountain Rice, Jr., of Chattanooga, has returned home after visiting her father, Mr. C. E. Sergeant. Mrs. Lena Swift Huntley accompanied her for a visit.

Mrs. Otis Ham, of Jackson, is critically ill at the Davis-Fisher Sanitorium. Mrs. Ham was formerly Miss Margaret Welch, of Atlanta, one of the popular young women of the city.

Mrs. Warren Boyd spent the week end in Athens, where she attended the reception at the State Normal and Industrial School.

Mr. and Mrs. Henry Troutman, Miss Lillian Beattey, Miss Annie Foote and Mr. W. O. Foote left Monday morning for Tallulah Falls to spend several days.

Mrs. John Lea Callaway, of Knoxville, who has been the guest of Misses Mary and Lucy Nagle through the Presbyterian Assembly, returned home Saturday.

Miss Janie May Webb, of Athens, has as her guest for the University commencement Miss Rebie Wilkins, of Atlanta.

Miss Virginia Fraser is the only Atlanta graduate at Wesleyan this year, out of a class of 34. Miss Fraser is a member of the Alpha Delta Phi Sorority.

Miss Hattie May Holland is a guest of Mrs. B. P. O'Neal at Macon.

Miss June Rooney, who was injured in an automobile accident Saturday, is resting quietly at 366 East Georgia Avenue.

Mrs. Nellie Peters Black will leave for Athens Tuesday to attend the Episcopal Council that meets there this week.

Mrs. R. T. Jones entertained at bridge Monday afternon for Miss Irene Hartzog, a bride-elect.

Mr. Alfredo Barilli will spend the summer in the mountains of Virginia, making his headquarters in the Shenandoah Valley.

MRS. PANKHURST FREE A MONTH REARRESTED

Militant Leader, Released When Near Death From Hunger Strike, Again Jailed.

Special Cable to The Atlanta Georgian.

LONDON, May 26.—Mrs. Emmeline Pankhurst, president of the Woman's Social and Political Union and leader of the militant suffragettes, who was sentenced to three years imprisonment last month, but who has been at liberty for a month because of sickness brought on by a hunger strike, was rearrested to-day as she was leaving the residence of Dr. Ethel Smyth in Woking.

Announcement to this effect was made at the weekly meeting of suffrage leaders.

Mrs. Pankhurst's release was effected on ticket of leave by Home Secretary McKenna, with the provision that she should be returned to Holloway jail as soon as she recovered sufficiently. She has been under treatment in a nursing home under guard.

Announcement that Mrs. Pankhurst had again been placed in jail to continue serving her sentence caused a hostile demonstration among the women.

Mrs. Pankhurst had just denied a report in British papers to-day that the Home Office is sure it has broken the backbone of the campaign of violence.

Mrs. Pankhurst was taken into Bow Street Court, where the sitting magistrate ordered her remanded to Holloway Jail. The court was informed that her health had improved sufficiently to allow her return to jail. The famous militant leader declared that she would immediately go on another hunger strike.

SPECIAL TRAIN TO CHATTANOOGA.

Leave Atlanta Terminal Station 8:30 a. m. Tuesday, May 27, arrive Chattanooga 2:05 p. m. Round trip fare, $3.00. Tickets limited June 5th. Extension privileges. Southern Railway.

The Cafeteria, 63-65 N. Forsyth, has changed management.—Adv.

INFLUENCE OF WOMEN

The influence of women, glorious in the possession of perfect physical health, upon men and upon the civilization of the world could never be measured—but what about the ailing, nervous, depressed woman who is a damper to all joyousness in the home and a drag upon her husband! Every such woman should remember that the one great American remedy for woman's ills is Lydia E. Pinkham's Vegetable Compound and give it a trial at once, and thus put herself in the way of restoring that perfect physical health which is hers by birthright.

WE OFFER THIS WEEK

Dressy Lingerie and Midsummer Hats at $5.00

Lovely Panamas up from $2.50

Leghorns and Real Hair Hats, in all shades, greatly reduced.

Untrimmed Sailors and Poke Bonnets $1.00

Ratine Outing Hats, white and all colors $1.00

Tailored Traveling Hats... $1.50

Children's and Misses' White Midsummer Hats. $2.50

See our White Hats in Chips and Hemps—all the latest brims.

Your charge account solicited.

We make a specialty of remodeling last season's Hats.

Hats for small women.

Mrs. C. H. Smith

115 PEACHTREE

Next to Candler Bldg.

McKee Asks Increase In Postoffice Force

Postmaster Hugh McKee to-day declared the eight-hour law was a great step forward for the Postoffice Department.

"It is a good thing from a moral viewpoint," said Mr. McKee, "and if we have enough men I believe the system will work out all right.

"Atlanta is growing so rapidly I have been forced to put on additional men. I find I need more and have sent in a requisition for an increase. I shall not know if this requisition has been granted until after the end of the fiscal year, July 1."

Alston Lays Growth Of Trusts to Voter

That certain large corporations with a tendency to meddle in politics make headway because the average voter is too apathetic to resist, was the statement made by Robert Alston, prominent lawyer and general counsel for the Southern Express Company, in an address to the Atlanta bar and students of the Atlanta Law School.

The clause giving Congress the right to regulate interstate commerce was declared to be the twelve words of destiny of the constitution, the basis for enactments which finally "knocked States' rights into a cocked hat."

Severe Cough Led to Lung Trouble

Sufferers with Lung Trouble are rarely willing to acknowledge the fact. If you have a so-called "cold" that has long persisted; or a cough that keeps you anxious; or any of the symptoms of Lung Trouble, such as fever or night sweats, weakness, loss of appetite, or perhaps some raising of mucus, take Eckman's Alterative—as Mr. Bettersworth did:

Bowling Green, Ky., R. No. 4.

"Gentlemen: The spring of 1908 I had a severe cough for six months. I tried all the medicine that my doctors recommended to me, but no results came for the better. I had night sweats, and would cough and spit until I got so weak I could hardly do anything. But, at last, James Deering, of Glasgow Junction, insisted that I try your medicine. In one week's time there was quite an improvement in my condition, and after I had taken several bottles I felt as well as ever in my life. I desire the world to know that I firmly believe that your Eckman's Alterative will cure any case of lung trouble if taken before the last stage."

(Affidavit)

A. C. BETTERSWORTH.

(Above abbreviated; more on request.)

Eckman's Alterative has been proven by many years' test to be most efficacious in cases of severe Throat and Lung Affections, Bronchitis, Bronchial Asthma, Stubborn Colds and in upbuilding the system. Does not contain narcotics, poisons or habit-forming drugs. For sale by all Jacobs' Drug Stores and other leading druggists. Write the Eckman Laboratory, Philadelphia, Pa., for booklet telling of recoveries and additional evidence.

PURE WATER Necessary TO GOOD HEALTH

CASCADE SPRING WATER

Purest and Best Water in the South.

A Delightful Table Water

Indorsed by Physicians Everywhere.

Delivered to your home daily direct from the springs. Order by mail or telephone.

Cascade Water Co.

R. F. D. No. 1.

Phone, Atlanta 5856-A.

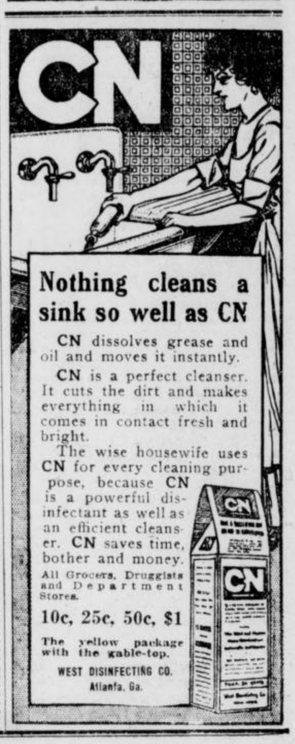

Nothing cleans a sink so well as CN

CN dissolves grease and oil and moves it instantly.

CN is a perfect cleanser. It cuts the dirt and makes everything in which it comes in contact fresh and bright.

The wise housewife uses CN for every cleaning purpose, because CN is a powerful disinfectant as well as an efficient cleanser. CN saves time, bother and money.

All Grocers, Druggists and Department Stores.

10c, 25c, 50c, $1

The yellow package with the gable-top.

WEST DISINFECTING CO. Atlanta, Ga.

Until a short time ago, scarcely one person in a thousand had ever tasted a really good soda cracker—as it came fresh and crisp from the oven.

Now everybody can know and enjoy the crisp goodness of fresh baked soda crackers without going to the baker's oven.

Uneeda Biscuit bring the bakery to you.

A food to live on. Stamina for workers. Strength for the delicate. Give them to the little folks. Five cents.

NATIONAL BISCUIT COMPANY

QUAKER EXTRACT AND OIL OF BALM CURED MRS. C. C. LONG OF RHEUMATISM

Mrs. C. C. Long, of Palmetto, Ga., is another woman who proudly comes forward and tells the public that she was cured by the wonderful Quaker Extract and Oil of Balm that has been introduced in this city at Coursey & Munn's drug store. She said: "I have had rheumatism over five months. At first it was in my hands, but it gradually scattered to different parts of my body. Although the pains were severe and my joints would grind and crack, I was always able to do my housework until about five months ago. Then it seemed it grew worse and I can not explain the torments I suffered. Whenever there was a change in the weather my pains were more intense. I could not get up in the morning without assistance, but after moving around and getting my blood to circulate I would be somewhat relieved. I could not comb my own hair, as I could not raise either of my arms high enough, and I had to be very careful getting up and down the steps for fear of falling, as my knees were very weak. I began to read about the Quaker Extract. I knew a number of people who were cured, so I resolved to try once more. I sent for a treatment of Quaker Extract and one bottle of Oil of Balm. At first these remedies did not seem to help me and I felt discouraged, yet I persevered and gradually I noticed a little change for the better, and I continued to improve until I can now do my work, can use my arms as well as ever, and my pains have vanished."

Was there ever a remedy introduced which has given such quick and remarkable results as Quaker Extract and Oil of Balm? If you suffer from rheumatism, catarrh, or stomach troubles, call at Coursey & Munn's drug store, 29 Marietta Street. Quaker Extract, 6 for $5.00; 3 for $2.50; $1.00 per bottle. Oil of Balm 25c, or 5 for $1.00. We prepay express charges on all orders of $3.00 or over. So do not delay your visit, but call to-day.

White City Park Now Open

KODAKS

"The Best Finishing and Enlarging That Can Be Produced."

Eastman Films and complete stock amateur supplies.

Quick mail service for out-of-town customers.

Send for Catalog and Price List.

A. K. HAWKES CO. KODAK DEPT.

14 Whitehall St., Atlanta, Ga.

The Pity of It!

Yes, the pity of it—that children, little children, four, five, seven years of age, must be stunted and twisted by long hours of toil. Imagine a little baby girl—your little baby girl—standing all day at a table painfully sorting the petals of artificial roses. Imagine the dirt and squalor of the disease-ridden tenements. The sunlight never penetrates where these babies have to labor—human flowers withered in the making of artificial ones. And the average wage for each child is 2 cents an hour. Imagine it—in this country of ours that we call enlightened.

They Need Your Help

You, the thinking men and women of America, must come to the rescue of the forlorn little six-year-old who toils so long for so meagre a pittance. Hers is a tearful plea that should reach the heart of every parent among us.

Do Your Part

Good Housekeeping Magazine, with the vigor that has always characterized its work, is attacking the evils of child labor and its attendant home work. It is employing such fearless investigators as Judge Lindsey, George Creel, Mary Alden Hopkins, Mary Louisa Chamberlain. But it cannot carry on the campaign alone. You must do your share toward rooting out this cancerous evil. Buy the June issue now and see how the fight is being waged.

Good Housekeeping Magazine

381 Fourth Ave., New York City

At Any Newsstand 15c the Copy

COTTON DROPS ON BEARISH REPORTS

Liverpool and New Orleans Turn Sellers and Low-Price Men Seize Opportunity.

NEW YORK, May 26.—Bearish weather news and weakness in cables, coupled with bearish private crop reports, caused the cotton market to open quiet to-day with first prices 2 to 7 points lower than Saturday's final. Trade was of fair volume and included considerable pressure from the operators as well as liquidation by those who carried cotton over Sunday. The decline was helped along by an early wire from Memphis saying the crop outlook there was the best in several years.

After the call the ring seemed to have gone long and offerings became heavy. This selling was based on Cordill's report from Dallas, saying Texas conditions were excellent; also good condition in South and Central Mississippi. The market continued on the downward tendency throughout the morning session and during the late forenoon prices made a net decline of 5@11 points from the initial level.

What little buying was in evidence was attributed to a few brokers representing spot interests who purchased July, but sold new crop months. The general impression prevails that the short interest has been greatly reduced and the market will likely sell much lower. Opinions and sentiment have changed from bullish to bearish for the majority of operators.

During the early selling movement New Orleans and Liverpool were credited with selling July.

Weather indications are for part cloudy except fair in the Southwestern quarter; probably scattered showers in the northern part of the belt and the Atlantics.

During the afternoon session several local operators who have been constantly supporting the market of late were noticeable buyers, which was thought to be for Wall Street houses. Commission houses also bought, resulting in the market developing a steady tone. Prices retrieved sharply from the early low point, except May, which held steady around 11.56. Other positions, however, advanced within 1 to 6 points from the opening.

The market is being evened up to a great extent, pending the census report on condition of the crop as of May 25, which will be made public Monday, June 2, following the adjournment of the triple holiday, beginning Friday. The market will be dull and narrow until after this report is out of the way. However, many conservatives believe that the market should be sold on all upturns while awaiting the publication of the report.

At the close the market was steady with prices at a net decline of 7 to 14 points from the closing quotations of Saturday.

Following are 11 a. m. bids in New York: May, 11.53; July, 11.61; August, 11.41; October, 11.08; January, 11.06.

Following are 10 a. m. bids in New Orleans: May, 12.31; July, 12.02; August, 11.65; October, 11.20; January, 11.23.

Estimated cotton receipts:

	Monday.	1912.
New Orleans	4,900 to 5,400	1,842
Galveston	2,800 to 3,800	4,062

RANGE IN NEW YORK FUTURES.

	Open.	High.	Low.	Last Sale.	Close.	Prev. Close
My	11.64	11.64	11.53	11.56	11.54-55	11.66-68
J'e	....	....	....	....	11.61-63	11.68-70
Jly	11.66	11.67	11.60	11.62	11.62-63	11.73-74
A'g	11.46	11.46	11.40	11.43	11.41-42	11.53-54
Spt	11.19	11.20	11.15	11.17	11.15-17	11.26-28
O't	11.13	11.15	11.07	11.10	11.09-10	11.20-22
N'v	11.07	11.07	11.07	11.07	11.08-09	....
D'c	11.15	11.16	11.08	11.10	11.09-10	11.21-22
J'n	11.12	11.12	11.03	11.05	11.04-05	11.18-19
Mh	11.22	11.22	11.15	11.15	11.14-15	11.27-28

Closed steady.

LIVERPOOL COTTON MARKET.

LIVERPOOL, May 26.—This market was due to open 5½ points lower on July, 4 points lower on August, 3½ points lower on October and 1½ points lower on January, but the market opened quiet, at a net decline of 2½ to 3 points from Saturday's final. At 12:15 p. m., the market was quiet, 2½ to 3½ points decline.

Spot cotton at 2 points decline; middling 6.76d; sales, 10,000 bales, including 9,000 American bales; imports, 14,000 bales.

At the close the market was weak, with prices at a net decline of 8 to 9½ points from the closing quotations of Saturday.

Futures opened steady.

	Opening Range.	Close.	Prev. Close.
May	6.53½	6.46½	6.51
May-June	6.53 @6.52½	6.46½	6.55½
June-July	6.49 @6.48½	6.43½	6.52½
July-Aug.	6.46 @6.45½	6.40	6.44
Aug.-Sept.	6.35½@6.35	6.29	6.38½
Sept.-Oct.	6.22 @6.21½	6.16	6.24½
Oct.-Nov.	6.14 @6.13½	6.08½	6.16½
Nov.-Dec.	6.13½	6.05	6.13
Dec.-Jan.	6.09½@6.10	6.03½	6.12
Jan.-Feb.	6.09½@6.10	6.03½	6.11½
Feb.-Mar.	6.09½@6.10	6.04½	6.12½
Mar.-Apr.	6.11	6.05½	6.13½

Closed weak.

HAYWARD & CLARK'S DAILY COTTON LETTER

NEW ORLEANS, May 26.—News and weather developments over Sunday were rather against the market, which weakened in consequence to-day.

Liverpool came in very poor on futures, about 4 points lower than due on new crops, but shows larger sales, total 10,000, at 2 points lower quotations.

The market weakened materially in the last hour, closing 8 to 9 points lower.

Political news is unfavorable. Italy has been forced to resume military operations in Tripoli, increasing the financial burden of the country and injuring trade.

Our market worked lower to-day under the influence of good crop reports, but particularly on the dry and warmer weather over the belt, which is much needed. Trading in new crops settled around 11.20 for October. To-morrow's weekly weather report is expected to be mixed in character, owing to the recent cool spell. The report of The Journal of Commerce to-morrow on the western States is expected to be favorable and unless weather interferes, the disposition to look for a bureau 3 to 5 points higher than last year should manifest itself in a tendency to ease.

RANGE IN NEW ORLEANS FUTURES

	Open.	High.	Low.	Last Sale.	Close.	Prev. Close
My	12.40	12.44	12.30	12.35	12.31-35	12.43-45
J'e	....	....	....	....	11.95-97	12.06-08
Jly	12.10	12.10	12.00	12.02	12.02-03	12.13-14
A'g	12.73	12.73	11.64	11.64	11.63-65	11.76-76
Spt	....	....	....	....	11.33-34	11.43-45
O't	11.24	11.25	11.19	11.20	11.19-20	11.30-32
N'v	....	....	....	....	11.19-21	11.30-32
D'c	11.24	11.24	11.17	11.17	11.17-18	11.29-30
J'n	11.24	11.24	11.21	11.22	11.20-21	11.26-28
F'b	....	....	....	....	11.17-20	....
Mh	11.35	11.35	11.35	11.35	11.29	....

Closed steady.

SPOT COTTON MARKET.

Atlanta, quiet; middling 11⅞.
Athens, steady; middling 11¾.
Macon, steady; middling 11⅛.
New Orleans, steady; middling 12 7-16.
New York, quiet; middling 12c.
Philadelphia, quiet; middling 12.10.
Boston, quiet; middling 12c.
Liverpool, easier; middling 6.76d.
Savannah, firm; middling 12c.
Augusta, steady; middling 12c.
Norfolk, steady; middling 12¼.
Mobile, nominal; middling 11¾.
Galveston, steady; middling 12 5-16.
Charleston, steady; middling 11⅞.
Wilmington, quiet; middling 11⅝.
Little Rock, steady; middling 11⅝.
Baltimore, nominal; middling 12¼.
Memphis, quiet; middling 12⅛.
St. Louis, quiet; middling 12¼.
Houston, steady; middling 12 3-16.
Louisville, firm; middling 12⅛.

Today's New York Stock Market

Following are the highest, lowest and last prices of stocks sold in New York to-day:

STOCK—	High.	Low.	Last Sale.	Prev. Close.
Amal. Copper.	75⅜	74⅝	74⅝	75⅛
Amer. Ice...	24¾	24¾	24¾	24½
Amer. Sugar..	111¾	111¾	111¾	111½
Am. Smelting.	69	68⅛	68⅛	69
Am. Locomo..	33⅜	32½	32¾	33¼
Am. Car Fdy..	47¼	47¼	47¼	....
Amer. Woolen..	....	....	....	17
Anaconda	38¼	38	38¼	38
Atchison	100	99¾	99⅝	99¾
A. C. L.	....	....	....	122¼
American Can	34½	33½	33⅝	33
do, pref. ..	92¼	93¾	93½	30¼
Am. T.-T.....	129½	129½	129½	129
Beth. Steel..	33	33	33	33
B. R. T.	92⅝	91⅜	91⅞	92½
B. and O.	99	99	99	98
Can. Pacific..	237	233⅞	234⅛	236½
Corn Products	....	....	....	10¼
C. and O.	65½	64	64⅞	65
Consol. Gas..	133¼	133	133	....
Cen. Leather..	23	23	23	....
Colo. Southern.	....	....	....	28
D. and H.	....	....	....	157
Den. and R. G.	18⅞	18⅝	18⅝	18
Distil. Secur..	....	....	....	14
Erie	28¾	28½	28⅝	28½
do, pref. ..	....	....	....	43¼
Gen. Electric.	139⅞	139½	139½	140½
Goldfield Cons.	....	....	....	1⅞
G. Western	....	....	....	13¾
G. North. pfd.	127⅞	127½	127½	127⅝
G. North. Ore..	....	....	....	34½
Int. Harv. (old)	....	....	....	103⅛
Illinois Central	....	....	....	114¾
Interboro	14¾	14¾	14¾	14⅝
do, pref. ...	....	....	....	50¾
Iowa Central.	....	....	....	23½
K. C. Southern	23⅞	23⅞	23⅞	....
M., K. and T.	23¾	23¾	23¾	....
L. Valley. . .	158½	157⅛	157⅛	....
L. and N.. . .	135¼	135⅛	135¼	134½
Mo. Pacific. .	35½	35	35¼	....
N. Y. Central	100⅞	100¼	100½	100½
Northwest..	....	....	....	138½
Nat. Lead	....	....	....	48
N. and W. . .	106½	106	106	....
No. Pacific. .	115⅞	115½	115½	115⅞
O. and W.	....	....	....	29
Penna. . . .	110¼	110	110¼	110¼
Pacific Mail.	....	....	....	22
P. Steel Car	....	....	....	24½
Reading. . . .	163	161½	161⅞	162
Rock Island	18¾	17⅞	17⅞	17
do. pfd.. .	32	31	31	32½
R. I. and Steel	23⅝	23⅝	23⅝	23¼
do. pfd..	....	....	....	82
S.-Sheffield	....	....	....	31⅜
So. Pacific. .	99½	97¾	97⅝	99½
So. Railway .	25	24⅞	24⅞	24½
do. pfd.. .	77	77	77	77¼
St. Paul. . .	108⅞	107⅞	107⅞	....
Tenn. Copper.	35	35	35	....
Third Avenue	....	....	....	34
Union Pacific	155⅜	153⅛	153⅜	154¾
U. S. Rubber	63¼	62¾	62¾	62¾
Utah Copper.	51½	51	51	51¼
U. S. Steel. .	61⅛	60⅜	60⅞	60¾
do. pfd.. .	106½	106	106½	106½
V.-C. Chem..	28⅛	27⅞	28⅛	....
W. Union . .	66	65½	65½	66
Wabash. . .	....	....	....	2½
do. pfd.. .	7¾	7¾	7¾	7½
W. Electric. .	62½	62½	62½	62
W. Maryland	....	....	....	40

Total sales, 246,000 shares.

MONEY AND EXCHANGE.

NEW YORK, May 26.—Money on call 2¾. Time money unchanged; 60 days, 3½@4 per cent; 90 days, 3¾@4 per cent; six months, 4½@4¾ per cent.

Posted Rates: Sterling exchange, 4.83½@4.87, with actual business in bankers' bills at 4.8635 for demand and 4.8310 for 60-day bills.

Prime mercantile paper unchanged.

COTTON GOSSIP

NEW YORK, May 26.—Montgomery apparently was the best buyer on the call, which was said to be for Weld. Later, however, he sold October and December.

* * *

The ring crowd was inclined to sell on the favorable weather map and bearish reports.

* * *

Wilson, Cone, Logan and Bryan bought July. New Orleans and Liverpool sold.

* * *

Waters, Wilson and Bashford were the principal supporters during the initial trading, but the selling was general and their support was withdrawn.

* * *

Habersham King says: "We consider the week's developments as favorable to fully 90 per cent of the belt and a standoff as to the remaining 10 per cent. Should rains continue, conditions will be very unfavorable."

* * *

S. H. Pearsall reports the following on the condition of the cotton crop:

"Mississippi—In last month's report correspondents estimated an increase in acreage of 3.5. Planting then was incomplete, but with the crop now practically all in, estimates of increase have about doubled. The percentage condition is approximately 10 points better than a year ago at this time, when it was 70.6 per cent. The weather has been unusually cool, causing seed to germinate slowly and making the crop ten days to two weeks late. Considerable replanting has been necessary and stands are spotted. Good rains have brightened prospects in a number of sections, and in the overflowed sections planting is not yet completed. Fields are clean, but the boll weevil has already made its appearance in several districts.

"Arkansas—Acreage estimates exceed those of a month ago, when they pointed to an increase of 4.3 per cent. The percentage condition points to a much higher average than a year ago at this time, when it was 72.3."

* * *

Georgia Commissioner of Agriculture, J. J. Connor, places the condition of cotton at 82 points in his May crop report. While there is a decrease of 4 per cent in cotton acreage compared with last year, there is a marked increase in the acreage planted in corn and small grains.

* * *

Dallas wires: "Texas clear and pleasant. Oklahoma generally clear and warm."

PORT RECEIPTS.

The following table shows receipts at the ports to-day compared with the same day last year:

	1913.	1912.
New Orleans	2,422	1,410
Galveston	2,551	1,344
Mobile	620	70
Savannah	1,674	1,071
Charleston	303	28
Wilmington	127	108
Norfolk	761	518
Boston	45	73
Philadelphia	192	....
Pensacola	....	2,200
Total	8,695	6,622

INTERIOR MOVEMENT.

	1913.	1912.
Houston	1,260	1,158
Augusta	122	202
Memphis	439	1,318
St. Louis	918	1,328
Cincinnati	1,231	82
Total	3,970	4,688

RATE CASE HOLDS TO NEXT SESSION

Supreme Court Plans Recess Without Action on Minnesota Litigation.

By C. W. STORM.

NEW YORK, May 26.—Trading was active at the opening of the stock market to-day, but sentiment was diversified and the list presented an irregular appearance. Lehigh Valley was one of the strongest issues, rising ⅞. United States Steel common was under pressure. After opening up ¼ at 61¼ it lost its advance and ½ additional. Union Pacific reflected strength it had shown in the London market. After opening unchanged it advanced ½. Southern Pacific was ¾ higher at the beginning, but lost its gain. Reading commenced ⅝ lower, but recovered.

Amalgamated Copper soon lost its initial gain of ¼. Other losses included Mexican Petroleum ¼, Great Northern preferred ⅛, Chino Copper ¼, Canadian Pacific ⅝ and American smelting ⅛. American Can advanced ½ and fractional gains were made by New York Central, Anaconda and Erie.

The curb was strong.

Americans in London were firm.

Some selling of leading issues was caused by the announcement that the United States Supreme Court would take a recess without handing down the rate decisions, thus prolonging suspense of business interests. Reading was freely supplied, losing 1 point, but later it made a fractional recovery. There were fractional recessions in Southern Pacific, Steel, Union Pacific, Amalgamated Copper, Canadian Pacific, Lehigh Valley, Northern Pacific. Pennsylvania was steady, gaining fractionally.

The market closed dull. Government bonds unchanged; other bonds dull.

1913 Cotton Acreage Increase 3 Per Cent

The Memphis Commercial-Appeal, in its annual cotton acreage and condition reports, gives the acreage for the 1913-14 cotton crop an increase of 3 per cent and condition as of May 21, 82.9 per cent.

The crop is earlier than last year in all States, except Tennessee and in the eastern section of the belt, where dry weather has changed an early start to a late one. In the entire belt the land is in an almost perfect state of cultivation, and the fields are universally clean.

Planting is generally healthy and vigorous, principal drawback is in every way of imperfect stands, which farmers are striving to remedy by replanting.

The general condition is lower materially by the low figures in Alabama, Georgia and the Carolinas, where dry weather has prevented germination of the seed and caused very poor stands. Rains inadequate in that section.

The reports by States follow:

States—	Increase in Acreage.	Condition May 21.
Texas	5.5	87
Oklahoma	7	93
Louisiana	20	90
Arkansas	4	90
Tennessee	6	90
Mississippi	1	88
xxAlabama	1	78
xxGeorgia	4	72
South Carolina	0	74
North Carolina	2	76

xxIndicates decrease.

NATION'S CLEARINGS OFF; ATLANTA'S SHOW GAIN

Bank clearings for the week ending May 22 were $3,160,076,000, against $3,156,174,000 the preceding week and $3,322,091,000 the week of May 22, 1912.

Figures for the principal cities, with percentage of change from the corresponding week a year ago, follow:

New York	$1,786,229,000	=10.0
Chicago	308,249,000	3.1
Boston	147,333,000	=10.7
Philadelphia	158,345,000	7.8
St. Louis	79,796,000	.7
Pittsburg	59,017,000	.7
Kansas City	50,983,000	= .9
San Francisco	48,630,000	= .1
Baltimore	36,163,000	2.0
Cincinnati	24,936,000	=10.0
Minneapolis	21,019,000	19.9
Los Angeles	25,032,000	7.7
Cleveland	24,069,000	10.8
Detroit	28,637,000	16.8
New Orleans	16,680,000	= 6.1
Omaha	16,282,000	2.7
Louisville	12,487,000	1.3
Milwaukee	14,780,000	= 9.9
Atlanta	11,082,000	1.0
Memphis	6,730,000	= 2.0
Nashville	6,291,000	11.3
Savannah	3,353,000	=27.0
Macon	2,705,000	=15.7
Norfolk	3,971,000	26.8
Jacksonville	3,556,000	7.5
Birmingham	3,369,000	6.2
Chattanooga	2,395,000	19.8
Augusta, Ga.	1,451,000	=24.0
Charleston, S. C.	1,588,000	= 5.9
Knoxville	1,581,000	=24.4
Mobile	1,503,000	13.8
Columbia, S. C.	848,000	= 2.3

DRY GOODS TRADE SHOWS RESPONSE TO FARM OUTLOOK

Marshall Field & Company in their weekly review of the dry goods trade says:

"The dry goods trade has responded during the week to the excellent agricultural conditions prevailing in all sections of the country. Current shipments have run ahead of the corresponding week a year ago. Merchants are meeting their obligations in a way that indicates a seasonable turning of stocks on a profitable basis.

"Future sales by our representatives on the road are the most encouraging feature of our business at the present time. Orders booked on both cotton and wool dress goods for fall total a large gain over those taken through the same period last year.

"Demand for rugs and carpets continue strong and it is very difficult to procure sufficient quantities of certain brands and sizes. It is quite probable that prices will not hold long on the present basis with the continuance of the heavy selling anticipated during the next few weeks."

WEATHER CONDITIONS.

Washington, May 26.—There will be showers to-night and Tuesday in the Ohio Valley and the Lake Region and to-night or Tuesday in the northern portion of the Middle Atlantic States.

In New England and the South the weather will be fair. There will be frost to-night in the interior of New England, followed by rising temperatures Tuesday, and it will also be warmer in the Ohio Valley and the greater portion of the Lake Region.

Forecast until 7 p. m. Tuesday:

Georgia: Fair to-night and Tuesday.

Virginia: Fair in east, local showers in west portion to-night or Tuesday.

North Carolina, South Carolina, Florida, Alabama and Mississippi: Fair to-night and Tuesday.

1½ PER CENT DIVIDEND DECLARED

NEW YORK, May 26.—Brooklyn Rapid Transit declared a quarterly dividend of 1½ per cent, an increase of ¼ of 1 per cent quarterly.

METALS.

NEW YORK, May 26.—The metal market was steady to-day. Copper, spot and May, offered 15.37½; June offered 15.30; July offered 15.25; lead, 4.30@4.40; spelter and zinc, 5.30@5.40; tin, 48.20@48.50.

MINING STOCKS.

BOSTON, May 26.—Opening: Shattuck Arizona, 24½; Granby, 63¼; Boston Elevated, 87; American Zinc, 23½; Butte Superior, 26⅝.

BAD NEWS COMES FROM GRAIN BELT

Buying Power in Wheat Crowd Not So Big as Predicted. Coarse Cereals Strong.

ST. LOUIS CASH QUOTATIONS.

Wheat—No. 2 red ....103 @105
Corn—No. 2 ....59½@ 60
Oats—No. 2 ....39½@ 40

CHICAGO, May 26.—Although wheat closed ¼c higher for May, unchanged for July and ⅛c better for September, the fact was fully demonstrated late in the session that the buying power was not as good as some people had believed it to be.

There was a string of unfavorable crop reports from Kansas and there were inklings of prospective deterioration in the spring wheat country. This had but momentary effect on values, however, as an inch of rain was reported both at Hudson and Stoddard, Kans. The wheat market at the moment is in a position where sharp price changes are certain to be seen and it is rather dangerous to make new and large commitments on either side of the situation and stand on it for a profit.

There were sharp advances in coarse grains and this fact helped wheat no little. Upturns were shown of 1¾ in May corn, ⅝ in July and ¾ in September.

May oats were up 1⅛, July about ⅛ and September was unchanged. Provisions were higher all around.

Grain quotations:

	High.	Low.	Close.	Previous Close.
WHEAT—				
May	92½	91¼	92¼	92
July	91⅝	90¾	91⅝	91⅝
Sept.	90⅞	89¾	90½	90½
Dec.	92¾	91⅞	92½	92½
CORN—				
May	59¾	58¼	59¾	58
July	58½	57⅝	58⅜	57⅝
Sept.	59	58⅛	58⅞	58¾
Dec.	57	56⅞	56⅞	56¼
OATS—				
May	41⅝	40½	41⅝	40½
July	38½	37⅞	38⅜	38¼
Sept.	38	37½	37⅞	37⅞
Dec.	38⅝	38½	38⅝	38½
PORK—				
May	20.15	20.05	20.15	19.80
July	20.15	19.92½	20.17½	19.82½
Sept.	19.80	19.60	19.70	19.50
LARD—				
May	11.20	11.17½	11.17½	11.10
July	11.10	11.07½	11.07½	11.02½
Sept.	11.20	11.15	11.17½	11.10
RIBS—				
May	12.25	12.05	12.25	12.00
July	11.47½	11.40	11.45	11.32½
Sept.	11.27½	11.20	11.25	11.12½

CHICAGO CASH QUOTATIONS.

CHICAGO, May 26.—Wheat, No. 2 red, 1.07¾@1.08½; No. 3 red, 96@1.02; No. 2 hard winter, 93¼@95; No. 3 hard winter, 91@93½; No. 1 northern spring, 93@95; No. 2 northern spring, 92@93; No. 3 spring, 88½@91.

Corn, No. 2, 59½@60¼; No. 2 white, 61@61½; No. 2 yellow, 58¾@60; No. 3, 59@59¼; No. 3 white, 60½@60¾; No. 3 yellow, 58¾@59¾; No. 4, 58½@59; No. 4 white, 59½@60; No. 4 yellow, 58¾@59.

Oats, No. 2 white, 41¾; No. 3 white, 39@40; No. 4 white, 37½@39; standard, 41½@41¾.

CHICAGO CAR LOTS.

Following are receipts for Monday and estimated receipts for Tuesday:

	Monday.	Tuesday.
Wheat	20	80
Corn	107	88
Oats	213	116
Hogs	37,000	16,000

PRIMARY MOVEMENT.

WHEAT—	1913.	1912.
Receipts	427,000	588,000
Shipments	631,000	553,000
CORN—		
Receipts	546,000	628,000
Shipments	295,000	389,000

LIVERPOOL GRAIN MARKET.

LIVERPOOL, May 26.—Wheat opened ⅛d higher. At 1:30 p. m. the market was ¼@⅛d higher. Closed ¼@⅜d higher.

Corn opened unchanged; At 1:30 p. m. the market was unchanged. Closed ⅛d higher.

VISIBLE SUPPLY CHANGES.

Following are given visible supply changes in grain for the week:

Wheat decreased 2,792,000 bushels.
Corn decreased 1,686,000 bushels.
Oats decreased 763,000 bushels.

WORLD'S VISIBLE SUPPLY.

Following shows the United States visible supply of grain for the week:

	This Week.	Last Week.	Last Year.
Wheat	40,063,000	42,855,000	32,226,000
Corn	2,644,000	4,330,000	5,797,000
Oats	6,542,000	73,000	8,692,000

LIVE STOCK MARKET.

CHICAGO, May 26.—Hogs: Receipts, 307,000. Market 10@15c higher. Mixed and butchers, 8.50@8.75; good heavy, 8.55@8.70; rough heavy, 8.30@8.50; light, 8.50@8.75; pigs, 6.85@8.45; bulk, 8.60@8.70.

Cattle—Receipts, 24,000. Market 10c lower. Beeves, 7.10@8.80; cows and heifers, 3.40@8.35; stockers and feeders, 5.85@7.75; Texans, 6.10@7.40; calves, 7.50@9.50.

Sheep—Receipts, 22,000. Market 10c lower. Native and Western, 4.00@5.90; lambs, 5.40@8.15.

ST. LOUIS, May 26.—Cattle: Receipts, 5,500, including 3,900 Southerns; market steady. Native beef steers, 5.75@9.00; cows and heifers, 4.50@8.50; stockers and feeders, 5.25@7.50; calves, 6.00@10.25; Texas steers, 5.25@7.75; cows and heifers, 4.00@7.00; calves, 5.00@6.50.

Hogs: Receipts, 8,000; pigs 5c higher; mixed, 8.60@8.75; good, 8.60@8.70; rough, 8.15@8.25; light, 8.65@8.75; pigs, 7.00@8.50; bulk, 8.60@8.70.

NEW YORK COFFEE MARKET.

Coffee quotations:

	Opening.	Closing.
January	11.17@11.20	11.10@11.12
February	11.20@11.22	11.12@11.14
March	11.22@11.24	11.14@11.15
April	11.23	11.14@11.15
May	10.95	10.85@10.87
June	10.95@11.00	10.85@10.87
July	11.06@11.10	10.88@10.89
August	11.05@11.10	10.92@10.99
September	11.15@11.20	11.05@11.06
October	11.18	11.05@11.06
November	....	11.06@11.07
December	11.16	11.07@11.08

Closed steady. Sales, 16,750 bags.

COTTON SEED OIL.

Cotton seed oil quotations:

	Opening.	Closing.
Spot	....	7.12
May	7.10	7.16@7.30
June	7.16@7.19	7.15@7.18
July	7.17@7.19	7.14@7.15
August	7.26@7.28	7.22@7.23
September	7.26@7.28	7.24@7.25
October	6.96@7.00	6.49@6.51
November	6.54@6.56	6.49@6.51
December	6.45@6.47	6.41@6.43

Closed heavy; sales, 8,800 barrels.

SPECIAL TRAIN TO CHATTANOOGA.

Leave Atlanta Terminal Station 8:30 a. m. Tuesday, May 27, arrive Chattanooga 2:05 p. m. Round trip fare, $3.00. Tickets limited June 5th. Extension privileges. Southern Railway.

White City Park Now Open

Want Anything? "Want Ads" Will Find It

RAILWAY SCHEDULES.

SOUTHERN RAILWAY.

"PREMIER CARRIER OF THE SOUTH"

ARRIVAL AND DEPARTURE OF PASSENGER TRAINS, ATLANTA.

The following schedule figures are published only as information, and are not guaranteed:

No.	Arrive From—	No.	Depart To—
36	Birmingh'm 12:01 am	36	New York 12:15 am
35	New York 5:00 am	20	Columbus 5:20 am
13	Jacksonville 5:30 am	13	Cincinnati 5:40 am
43	Washington 5:25 am	32	Fort Valley 5:20 am
12	Shreveport 6:30 am	35	Birmingh'm 5:50 am
16	Heflin 8:20 am	7	Chattn'ga 6:40 am
29	New York 11:15 am	12	Richmond 6:55 am
8	Chatn'ga 10:35 am	23	Kansas City 7:00 am
7	Macon 10:40 am	16	Brunswick 7:45 am
17	Fort Valley 10:45 am	29	Birmingh'm 11:30 am
21	Columbus 10:50 am	38	New York 11:01 am
6	Cincinnati 11:10 am	40	Charlotte 12:00 n'n
2	Columbus 1:40 pm	6	Macon 12:20 pm
30	Birmingh'm 2:30 pm	30	Columbus 12:30 pm
40	B'mingh'm 12:40 pm	30	New York 2:45 pm
39	Charlotte 3:55 pm	15	Chattn'ga 3:00 pm
5	Macon 4:00 pm	29	Birmingh'm 4:10 pm
37	New York 5:00 pm	*18	Toccoa 4:30 pm
15	Brunswick 7:50 pm	22	Columbus 5:10 pm
11	Richmond 8:30 pm	5	Cincinnati 5:10 pm
24	Kansas City 9:20 pm	23	Fort Valley 5:20 pm
16	Chattan'ga 9:35 pm	25	Heflin 5:45 pm
19	Columbus 10:20 pm	10	Macon 5:30 pm
31	Fort Valley 10:25 pm	44	Washington 8:45 pm
14	Cincinnati 11:00 pm	24	Jacksonville 9:30 pm
23	Jacksonville 6:50 am	11	Shreveport 11:10 pm
*17	Toccoa 8:10 am	14	Jacksonville 11:10 pm

Trains marked thus (*) run daily except Sunday.

Other trains run daily. Central time. City Ticket Office, No. 1 Peachtree Street.

SPECIAL NOTICES.

Near Beer License.

AT THE NEXT meeting of Council we will apply for renewal of near-beer license at 32 Marietta Street, for whites only. Breslin & Hagerty. 31-24-5

I HEREBY make application to City Council for renewal of near beer license for colored only, at 66 Decatur Street. R. Amiel & Co. 5-22-221

I HEREBY make application to City Council for renewal of near beer license for white only at 4 Decatur Street. Ben Rosenthal. 5-22-222

WE HEREBY make application to City Council for renewal of near beer license for wholesale, for white and colored, at 522 Decatur Street. New South Brewing Company. 5-22-223

I HEREBY make application to City Council for renewal of near beer license for white only, at 1 and 3 North Broad Street. W. H. Towery & Co. 5-22-224

I HEREBY make application to City Council for renewal of near beer license for white only at 7 East Alabama Street. Oppenheim Cigar Co. 5-22-225

I HEREBY make application to City Council for renewal of near beer license for white only at 16 and 18 North Broad Street. Gann & Garraux. 5-22-226

I HEREBY make application to City Council for renewal of near beer license for white only at 48 South Forsyth Street. John Fisher. 5-22-227

I HEREBY make application to City Council for renewal of near beer license for colored only, at 50 South Forsyth Street. John Fisher. 5-22-228

I HEREBY make application to City Council for renewal of near beer license for white only, at 27 W. Mitchell Street. Sig Samuels & Co. 5-22-229

I HEREBY make application to City Council for renewal of near beer license for white only, at 11 North Forsyth Street. Sig Samuels & Co. 5-22-230

I HEREBY make application to City Council for renewal of near beer license for white only, at 5 West Mitchell Street. Sig Samuels & Co. 5-22-231

I HEREBY make application to City Council for renewal of near beer license for colored only at 82 South Broad Street. John Campbell. 5-22-232

I HEREBY make application to City Council for renewal of near beer license for colored only at 74 Decatur Street. Pete Mitchell. 5-22-220

I HEREBY make application to Council for renewal of near-beer license, 131 Peters Street, colored only. Patrick Lyons. 5-25-33

I HEREBY make application to Council for renewal of near-beer license, 163 Peters Street, colored only. Patrick Lyons. 5-25-32

I HEREBY make application to Council for renewal of near-beer license, 201 Decatur Street, colored only. Patrick Lyons. 5-25-31

I HEREBY make application to Council for renewal of near-beer license, 18-A Ivy Street, colored only. Patrick Lyons. 5-25-30

I HEREBY make application to Council for renewal of near-beer license, 200 Marietta Street, white only. Patrick Lyons. 5-25-29

I HEREBY make application to Council for renewal of near-beer license, 202 Marietta Street, colored only. Patrick Lyons. 5-25-28

I HEREBY make application to Council for renewal of near-beer license, 309 Peters Street, colored only. Patrick Lyons. 5-25-27

I HEREBY make application to City Council for renewal of near beer license for colored only at 80 Decatur Street. Walter Harris. 5-22-219

THE PLAYS THIS WEEK

"ST. ELMO" AT THE ATLANTA.

At a matinee this afternoon the new offering by the Miss Billy Long Company will be presented at the Atlanta Theater. It is "St. Elmo" and should prove popular as it was the play selected by a vote of patrons of the theater. Miss Long will play the part of Edna Earl and she says it is her favorite role. She has played it many times before. Edwin Vail, the leading man, is cast for the part of St. Elmo. All the other members of the company have congenial roles. "St. Elmo" will be presented in a most complete manner. In addition to to-day's matinee, others will be given Wednesday and Saturday.

MAGGIE CLINE AT THE FORSYTH.

Maggie Cline, styled "the Irish Queen" heads the bill of Keith vaudeville at the Forsyth Theater this week. First performance this afternoon. Other numbers on the program are the Great Howard, a Scotch ventriloquist; Madden and Fitzpatrick, who will present "The Wanderer," one of vaudeville's masterpieces; Caesar Nesi, billed as the American Caruso; Ethel Kirk and Billy Fogarty; Equili Brothers, Carl Rosin and company and motion pictures. Matinees will be given daily.

TABLOID MUSICAL COMEDY AT BIJOU.

With to-day's matinee Joseph E. Howard's "The District Leader," a tabloid musical comedy, interspersed with vaudeville, will be presented for the first time at the Bijou Theater. The offering is said to be the sort calculated to please and should become popular with patrons of the Bijou who have already shown a decided preference for tabloid musical comedy as presented under the new policy of the management. Matinees every afternoon during the week.

SPECIAL NOTICES.

Near Beer License.

I HEREBY make application to City Council for renewal of near beer license for white only, at 15 West Mitchell Street. John Campbell. 5-22-233

I HEREBY make application to City Council for renewal of near beer license for white only, at 205 Peters Street. G. L. Cary. 5-22-234

I HEREBY make application to City Council for renewal of near beer license for colored only, at 203 Peters Street. G. L. Cary. 5-22-235

I HEREBY make application to City Council for renewal of near beer license for white only, at 21 West Mitchell Street. E. C. Lambert. 5-22-236

I HEREBY make application to City Council for renewal of near beer license for white only, at 25 South Pryor Street. A. Springer. 5-22-237

I HEREBY make application to City Council for renewal of near beer license for white only, at 33 East Alabama Street. Lee Dreyfus. 5-22-238

I HEREBY make application to City Council for renewal of near beer license for white only, at 7 and 9 Viaduct Place. Harry Staten. 5-22-239

I HEREBY make application to City Council for renewal of near beer license for white only, at 41 Marietta Street. Shackleford & Johnson. 5-22-240

I HEREBY make application to City Council for renewal of near beer license for colored only at 156 Decatur Street. C. B. Jones. 5-22-200

I HEREBY make application to City Council for renewal of near beer license for white only at 36 N. Broad Street. Hollis Cigar and Soda Co. 5-22-201

I HEREBY make application to City Council for renewal of near beer license for white only at 10 Walton Street. A. N. Hollis. 5-22-202

I HEREBY make application to City Council for renewal of near beer license for white only at 67 N. Broad Street. D. B. & A. N. Hollis. 5-22-203

I HEREBY make application to City Council for renewal of near beer license for white only at 5 Decatur Street. J. Bigler. 5-22-204

I HEREBY make application to City Council for renewal of near beer license for colored only at 45 Decatur Street. J. Silverman. 5-22-205

I HEREBY make application to City Council for renewal of near beer license for colored only at 99 Decatur Street. S. Parks. 5-22-206

I HEREBY make application to City Council for renewal of near beer license for colored only at 113 Peters Street. Rozenberg Bros. 5-22-207

I HEREBY make application to City Council for renewal of near beer license for white only at 113 Decatur Street. M. Prisock. 5-22-208

I HEREBY make application to City Council for renewal of near beer license for white only at 147 Decatur Street. J. A. Batchelor. 5-22-209

I HEREBY make application to City Council for renewal of near beer license for white only at 530 Decatur Street. A. L. Johnson. 5-22-210

I HEREBY make application to City Council for renewal of near beer license for colored only at 404 Decatur Street. J. Silverman. 5-22-211

I HEREBY make application to City Council for renewal of near beer license for colored only at 366 Decatur Street. E. Fitterman & Siegel. 5-22-212

WE HEREBY make application to City Council for renewal of near beer license, wholesale and retail, for white and colored, at 350-2-4 Decatur Street. Acme Brewing Co. 5-22-213

I HEREBY make application to City Council for renewal of near beer license for white only, at 236 Marietta Street. M. L. Shatzen & Co. 5-22-241

I HEREBY make application to City Council for renewal of near beer license for colored only, at 383 Marietta Street. J. G. Fowler. 5-22-242

I HEREBY make application to City Council for renewal of near beer license for white only, at 514 Marietta Street. J. A. Daniel. 5-22-243

I HEREBY make application to City Council for renewal of near beer license for white only, at 384 Marietta Street. J. A. Daniel & Co. 5-22-244

I HEREBY make application to City Council for renewal of near beer license for white only, at 19 Peachtree Street. Ed Lambert. 5-22-245

I HEREBY make application to City Council for renewal of near beer license for white only, at 15 Edgewood Avenue. Manheim & Powell. 5-22-246

I HEREBY make application to City Council for renewal of near beer license for white only, at 129 Edgewood Avenue. Louis Silverman. 5-22-248

I HEREBY make application to City Council for renewal of near-beer license for white only at 14 Marietta Street. A. Samuels. 5-24-11

I HEREBY make application to City Council for renewal of near beer license for white only, at 17 Marietta Street. P. P. O'Byrne. 5-22-249

I HEREBY make application to City Council for renewal of near beer license for white only, at 256 Decatur Street. H. Lysten. 5-22-252

I HEREBY make application to City Council for renewal of near beer license for white only, at 127 North Pryor Street. C. C. Jones. 5-22-253

I HEREBY make application to City Council for renewal of near beer license for colored only, at 191 Decatur Street. Jud Stow. 5-22-254

I HEREBY make application to City Council for renewal of near beer license for white only, at 38 Marietta Street. J. P. Hunter. 5-22-255

I HEREBY make application to City Council for renewal of near beer license for white only, at 38 South Forsyth Street. J. P. Hunter. 5-22-257

I HEREBY make application to City Council for renewal of near beer license for white only, at 29 South Pryor Street. Schwarz & Bleim. 5-22-257

I HEREBY make application to City Council for renewal of near beer license for white only, at 470 Decatur Street. M. A. Rogers. 34-22-5

AT THE next meeting of Council we will apply for renewal of near beer license for white only, at 25 West Mitchell Street. J. D. Brady & Bro. 33-22-5

I HEREBY make application to City Council for renewal of near beer license for colored only at 324 Decatur Street. L. Zabludowsky. 5-22-214

I HEREBY make application to City Council for renewal of near beer license for colored only at 252 Decatur Street. J. N. Coggins. 5-22-215

I HEREBY make application to City Council for renewal of near beer license for colored only at 230 Decatur Street. S. Krasner. 5-22-216

I HEREBY make application to City Council for renewal of near beer license for colored only at 202-4 Decatur Street. Danneman Bros. 5-22-217

I HEREBY make application to City Council for renewal of near beer license for colored only at 150 Decatur Street. J. Brantingham & Co. 5-22-218

PERSONAL.

TREMAINE,

The Mystic.

Permanently located in Atlanta. 125 WEST PEACHTREE STREET. Hours, 10 to 7. Closed on Fridays. ARE YOU satisfied with your present conditions? Is your married life happy? Is the one you love drifting away? I possess, teach and develop the power of control. Your greatest wish can positively be realized. Every case guaranteed. 5-26-1

YOUNG LADIES taken for training at the Randolph Company Hair Dressing Parlors, 58½ Whitehall Street. 3-3-37

NOW is the time to paint and we have the best that can be made. West Lumber Co., 238 Peters St. 5-21-10

SERIOUS RESULTS come from trusses improperly fitted. John B. Daniel, at 34 Wall Street, has an expert fitter and it will cost you no more to have him fit you, and it means insurance. 6-24-19

MATERNITY SANITARIUM—Private, refined, homelike. Limited number of patients cared for. Home provided for infants. Mrs. M. T. Mitchell, 26 Windsor Street. *1-9-57

DR. GAULT'S Antiseptic Powder for women. It is cleansing, cooling and non-irritating. Can be used as a douche at any time with safety. It has no equal. Price $1 per box, postpaid. J. T. Gault Chemical Company, 702 Austell Building, Atlanta. 4-25-33

ACME HATTERS HAVE MOVED TO 20 E. HUNTER STREET. OLD HATS MADE NEW. 4-23-42

FLY SCREENS, FLY SCREENS, FLY SCREENS—Wood fly screens, metal fly screens, hardwood floors, Venetian blinds, metal weather strips furnished anywhere in the South. Write or phone W. R. Callaway, manager, 1403 Fourth National Bank Building, Atlanta, Ga. Main 5310.

LOST AND FOUND.

STRAYED or stolen, male brown and white spotted fox terrier; answers to name of Sam; reward; return to 321 Forrest Ave., or phone Main 1076 or Ivy 6035-L. 5-26-13

LOST—One silver card case at ball park Thursday afternoon. Call Ivy 433-L. Liberal reward. 5-26-22

LOST—An old-fashioned carved bracelet, with Margie Brown engraved on inside. Call Ivy 5376 and get reward. 5-25-22

HELP WANTED.

Male.

SALESMAN with limited line to carry good side line. Address Advertising Specialties, care Georgian. 204-5-26

WANTED—Good blacksmith, horseshoer especially. Will hire or sell half interest. New tools, best in town; good floor to work on. None except good smith need apply. W. F. Young, Box 177, Social Circle, Ga. 35-26-5

VOICES for quartet, dramas and English opera by Atlanta Home Talent Company. For information address Drama, Box 902, care Georgian. 28-26-5

SOLICITORS and agents for a live proposition. Franklin Press, 41½ Peachtree Street. 29-22-5

WANTED—Good wheelwright and woodworkman. Morrow Transfer and Storage Company, 132 Elliott Street. 5-24-6

I WANT YOU to learn the barber trade. Another rush for barbers this season. Best trade in existence to-day. Good money; light work. Students earn wages while learning. Tools given. Call at once or write for catalogue. Moler Barber College, 38 Luckie Street. 28-24-5

ATLANTA mail carriers wanted; average $90 month. Atlanta examinations coming. Specimen questions free. Franklin Institute, Dept. 49-D, Rochester, N. Y. 30-14-5

WANTED FOR U. S. ARMY: Able-bodied unmarried men between ages of 18 and 35; citizens of United States, of good character and temperate habits, who can speak, read and write the English language. For information apply to Recruiting Officer, Peachtree and Forsyth Streets, Atlanta, or 411 Cherry Street, Macon, Ga. 4-1-1

WANTED—Ideas. Inventors, write for list of inventions wanted and prizes offered by manufacturers. Also, how to get your patent. Sent free to any address. Randolph & Briscoe, patent attorneys, Washington, D. C. 7-11-23

PULLMAN porters wanted; references. For instruction, Write P. O. Box 804, Atlanta, Ga. 5-4-37

FREE ILLUSTRATED BOOK tells of about 300,000 protected positions in U. S. service. Thousands of vacancies every year. There is a big chance here for you, sure and generous pay, lifetime employment. Just ask for booklet T-412. No obligation. Earl Hopkins, Washington, D. C. 5-1-1

WANTED—Men to learn the barber trade; tools and position furnished. Atlanta Barber College, 10 East Mitchell St. 5-11-17

ANYBODY can earn $20.00 weekly, raising mushrooms, entire year, in cellars, sheds, boxes, etc. Markets waiting. Free booklet. Hiram Barton, 333 West 48th Street, New York. 37-25-5

MAN to travel in Georgia; groceries, candies, jewelry; good pay and tailored suit or 20-year watch free in 90 days; experience unnecessary. J. E. McBrady, Chicago. 34-25-5

WANTED—Bookkeeper; familiar with contracting business preferred; moderate salary to begin; splendid opportunity for advancement. State experience and salary desired. Address Contracting, Box 450, care Georgian. 5-24-36

HELP WANTED.

Female.

COOK, WHO WILL APPRECIATE GOOD HOME. FAMILY OF THREE. GOOD PAY. ADDRESS BOX 1083, ATLANTA, GA. 207-5-26

COLORED GIRL for housework; must sleep on lot. 175 Bass St. 5-26-200

COLORED woman to cook and do general house work. Call after 10 a. m. 159 E. North Ave. 5-26-12

WANTED—A good cook. Apply 328 Capitol Avenue. 5-26-18

WANTED—Six (6) lady demonstrators for Tacco Varnish. Apply to Amber Chemical Company, 603 Forsyth Building, Atlanta, Ga. 5-25-8

WANTED—A nurse for child of three; upstairs work also; room in servants' house. Apply 720 Piedmont Ave. 5-24-18

AUCTION SALES.

AT AUCTION.

SEVERAL CONSIGNMENTS OF HOUSEHOLD FURNITURE, INCLUDING A FINE LOT OF HOUSE FURNITURE FROM STORAGE, CONSISTING OF MAHOGANY AND QUARTERED OAK BED ROOM FURNITURE, REFRIGERATOR, BRASS BEDS, QUARTERED OAK DINING FURNITURE, FINE LOT OF SILVERWARE, CHINA, FRENCH WILTON, BODY BRUSSELS ART SQUARES, LACE CURTAINS, INLAID LINOLEUM, ETC., TUESDAY, MAY 27, AT 12 E. MITCHELL STREET.

COMMENCING AT 10 A. M., TUESDAY, WE WILL OFFER TO THE HIGHEST BIDDER A FINE LOT OF HOUSEHOLD FURNITURE FROM STORAGE, INCLUDING QUARTERED AND SOLID MAHOGANY BED ROOM FURNITURE, ENAMEL-LINED REFRIGERATOR, QUARTERED OAK DINING TABLE, ELEGANT BRASS BEDS, QUARTERED OAK SIDEBOARD, FINE LOT OF ROCKERS FOR THE PARLOR, RECEPTION HALL AND LIBRARY; SOLID MAHOGANY PARLOR SUIT, UPHOLSTERED IN GENUINE LEATHER; MAHOGANY LIBRARY TABLE, MAHOGANY CHINA CABINET, CHIFFOROBE, PORCH ROCKERS, VERNIS-MARTIN IRON BEDS, NATIONAL SPRINGS, FELT MATTRESSES, BIRD'S-EYE MAPLE DRESSER AND CHIFFONIER, MAHOGANY WASH STANDS, BOOK CASE, PORCH SETTEE, HALL RUNNERS, INLAID LINOLEUM, FINE LOT OF SILVERWARE, SUCH AS KNIVES, FORKS, SPOONS, ETC.; ELECTRIC DOME, INVALID CHAIR, OFFICE TABLE, OAK DINING CHAIRS, LARGE LEATHER ROCKER, BED ROOM CHAIRS, CHINA, CREX RUGS, BED SPREADS, TAPESTRY TABLE COVERS, LACE CURTAINS, FRENCH WILTON AND BRUSSELS ART SQUARES, MAHOGANY DINING TABLE WITH SET OF GENUINE LEATHER SEAT CHAIRS TO MATCH, QUARTERED OAK SIDEBOARD, BRASS COSTUMERS AND MANY OTHER THINGS TOO NUMEROUS TO MENTION. THIS LOT COMPRISES EVERYTHING IN THE WAY OF HOUSEFURNISHINGS AND IS ABSOLUTELY IN FIRST - CLASS CONDITION. SALE AT 10 A. M., TUESDAY, MAY 27.

CENTRAL AUCTION COMPANY,

12 East Mitchell Street.

HELP WANTED.

Female.

WANTED—Voices for sacred plays and English opera, by Atlanta Home Talent Dramatic Company. For information address Drama, Box 902, care Georgian. 31-26-5

WANTED—Woman or girl to do general housework; also washing for small family. Room on lot if desired. Good home to right party. 49 Vedado Way. 29-26-5

WANTED—A settled colored woman to cook. Mrs. M. T. Mitchell, 26 Windsor Street. 5-24-27

WANTED—White woman to do general housework; German preferred. 611 Piedmont Ave. Phone Ivy 1380. 38-24-5

WANTED—Experienced assorter. Apply Excelsior Laundry, 40-42 Wall St. 5-22-19

U. S. GOVERNMENT POSITIONS open to women. Write for list. Franklin Institute, Dept. 602-D, Rochester, N. Y. 25-20-5

GIRLS LEARN MILLINERY: best trade on earth for women; pay $60 to $100 a month. Write Ideal School of Millinery, 100½ Whitehall St. 3-29-41

WANTED—Settled white woman as nurse and maid. Child six years old. References required. Phone Ivy 308. 1133 Peachtree Street. 5-25-38

HELP WANTED.

Male and Female.

BOYS and girls everywhere, to make a dollar every day after school. Pleasant and easy work. Call on or write A. R. Cassil, 41½ Peachtree Street, Atlanta. Inclose stamped and addressed envelope for reply. 33-21-5

TYPEWRITERS FOR RENT.

NO. 6 REMINGTONS, $5 for four months; Royals, $7 for four months; Underwoods, $8 for four months; Remington Visible, $9 for four months. Initial payment allowed on price of machine. Get our new illustrated catalog and price list No. 26. American Writing Machine Company, 48 North Pryor Street. Phone Main 2526. 5-26-9

ROYAL typewriters rented; one month, $2.75; three months for $7.00; special rates to students. Royal Typewriter Co., 46 N. Pryor St. Phone Main 2492. 4-25-17

TEACHERS WANTED.

WRITE for record of our eight years' work. High class patronage. Efficient service. Foster's Teachers Agency, Atlanta, Ga. 64-4-4

WANTED AT ONCE—A few more first-class principals and assistant teachers. Good openings, good salaries. Free registration. Register Teachers' Agency, Register, Ga. 5-18-9

EDUCATIONAL.

STUDY SHORTHAND at home; complete course twenty lessons $10, $1 down, $1 week. Begin now, use spare time; book furnished. Amo House, Box 363, Atlanta, Ga. 5-3-5

EMORY summer school; cool, quiet; fifty days from June 17. Latin, Greek, French, German, English, history, mathematics. Address E. K. Turner, Oxford, Ga. 5-9-1

AGENTS AND SALESMEN.

Wanted.

EARN good pay copying addresses. Particulars six stamps. Hinchey, Middleport, N. Y. 31-25-5

If You Want a Position; If You Want Help; If You Want Anything, You Will Find It Here

SITUATIONS WANTED.

Male.

LICENSED druggist and show card writer, with managerial experience, is now open for a proposition. Write Box 14, Parrott, Ga. 34-26-5

AN EXPERT stenographer-secretary of long and varied experience, able to handle own mail, desires to make a change. Address B., Box 66, care Georgian. 36-26-5

IF YOU want first-class house cleaning call Ivy 3082. 5-26-26

LET the house cleaner clean your house and wax your floors and clean your carpets. Address E. M. B., 214 West Hunter St. 202-5-26

YOUNG man with five years' experience as hotel clerk wants job as day or night clerk. Box 855, care Georgian. 214-5-26

FIRST-CLASS bookkeeper and office man desires position June 1. Best references as to ability. Address R., Box 155, care American 88-25-5

STENOGRAPHER of experience desires position at once. Best references. Main 4865-J. 5-25-49

EXPERT auto tire repairer, with factory and shop experience of more than two years, desires good location. Address H. A. J., Box 655, care Georgian. 79-25-5

WANTED—Position by young man, aged 25; high school education; good penman and calculator. Must have work at once; past profession, teaching. Address F., Box 17, care Georgian. 71-25-5

WANTED—A position as chauffeur; seven years' experience; can keep up and care for car; best references. R. R. Price, 184 East Harris St. 42-25-5

WANTED—Position by capable young man; experienced salesman, but would accept my kind of inside work. Address C. A. P., care Georgian. 45-25-5

WANTED—Position at any kind of honest work by young man with three years' experience in grocery business; good references. C., Box 898, care Georgian. 35-24-5

WANTED—Position by drug clerk. Can furnish good references; three years experience; graduate in pharmacy. Phone Main 3889-J or answer Ph. G., Box 897, care Georgian. 33-24-5

AS REPRESENTATIVE of some corporation or salesman; for some firm at Macon, or on the road. Willing to work one month to demonstrate my ability. Can furnish reference. Address Honest Gentleman, care Georgian. 41-22-5

WANTED—Position as sawyer at circular saw mill in Georgia or Florida. Good reference. Address P. O. Box 68, Six years' experience. Good reference. Address P. O. Box 68, Council, N. C. 34-19-5

BOOKKEEPER and auditor will straighten out your bookkeeping and office troubles. Trial balances made. Small sets of books written up. P. O. Box 836, Phone Ivy 7011. 5-4-13

SITUATIONS WANTED.

Female.

YOUNG lady desires position as stenographer. Had some experience. Willing to begin at moderate salary. Ivy 1987-J. 5-26-19

NICE colored girl wants position as office girl; experienced with physician. Address E. L. B., 107 Fraser St. Phone Atlanta 5935-A. 201-5-26

WANTED—Position as bookkeeper or to do clerical work by well educated young woman; several years' experience; good references. Box 451, care Georgian. 205-5-26

A YOUNG GIRL that can do pastry cooking wants position in small family; must have good wages. Address 24 Crumley Place. 203-5-26

WANTED—Position by colored woman as good cook. Single. Want home on lot. Mary Lindley, 94 Chapel Street, Atlanta. 200-5-26

EXPERIENCED competent young lady stenographer desires position. Now employed. Salary $10 per week. A. L., care Georgian. 207-5-24

WE CLEAN kid gloves, launder lace curtains, fancy waists, lace collars, fancy underwear, by hand. Woman's Exchange, 3 South Broad Street. 81-18-5

WANTED—A situation by a white woman as working housekeeper; a fine cook; best of experience. Miss C., Box 38, care Georgian. 47-25-5

A YOUNG and enthusiastic oral teacher would like one or more deaf scholars. Miss M., 111 E. 5th Street. 57-25-5

EXPERIENCED stenographer desires position at once. Phone Decatur 601. 36-24-5

WANTED—Position as cashier by young lady with experience. Address M. C., 21 White Oak Street, Atlanta, Ga. 200-5-22

HIGHLY efficient stenographer, office assistant, has resigned position. Must have another immediately. $18.00 per week minimum. Phone Ivy 5840. 5-21-4

WANTED—Cases to nurse by experienced sick nurse. Maternity cases a specialty. Rates reasonable. Best references. Call Ivy 7304-J, or West 1054. 36-20-5

SITUATIONS WANTED.

Male and Female.

LIVE WIRES—Man and wife with experience want live proposition to handle on transcontinental tour in an automobile. I. L. B., Box 607, care Georgian. 5-26-2

WANTED—Position by man and wife; woman to cookand man to work garden and care for chickens; best of references. Address R. B., Box 450, care Georgian. 201-5-21

BUSINESS OPPORTUNITIES.

FOR SALE—$1,000, cigar store, with news and shoe shine stands; in heart of city. Long lease. For information call Main 5203-J. 26-26-5

FOR SALE—Best daily newspaper proposition in South Georgia—in the best city of its size in the State; modern equipment throughout. Can be bought at a bargain, half cash or good negotiable paper, balance on easy terms. Write quick to "Newspaper," Box 10, care Georgian. 5-23-12

TAILORING, cleaning and pressing business well established, excellent location, now paying $1,500 per year clear of all expenses. On account of failing in health will sacrifice for $1,000. Will accept $600 cash, balance on terms. Address P. O. Box 60, care Georgian. 5-22-1

FOR SALE—Business paying $200 to $300 per month; owner leaving city, cheap for quick cash sale. Address I. L. B., Box 607, care Georgian. 5-18-57

WOULD you give 25 cents for a good job? Place a "Want Ad" in The Georgian and get one.

FOR SALE—MISCELLANEOUS.

FOR SALE, CHEAP—One enameled bed, mattress and springs, two rockers, one small table, one dressing stand. Bargain for cash. Call Ivy 1436. 5-26-3

Big Furniture Sale

MONDAY.

$1.25 Dining Chairs, 95c.
$15.00 Oil Stoves, $11.75.
$8.50 Oak Dressers, $6.50.
$12.50 Art Squares, $9.50.
$10.00 Metal Beds, $6.50.
$5.00 National Springs, $3.00.
$10.00 Mattresses, $5.00.
$45.00 Davenports, $29.00.
$35.00 Davenports, $21.50.
50c Tabourettes, 15c.
25c Pictures, 10c.

CAMERON FURNITURE CO.
85 South Forsyth St.
Atlanta's Only Cash Store.
5-1-3

DUNTLEY PNEUMATIC CLEANERS remove dirt and germs from rugs, carpets, floors, etc.; vacuum cleaners from $32.50 up; vacuum sweepers, $9.75. C. J. Daniel & Co., 416 Fourth National Bank Building. 12-2-11

FURNITURE—We buy and sell cash bargains. Southern Wreckage Company, 114 South Forsyth Street. Both phones. 1-17-5

FOR SALE—Controlling interest in modern, up-to-date, beautifully furnished, thoroughly sanitary, new and well patronized beauty parlor, to party who can take charge and manage same. Cash, real estate or terms. Write F. Rosier, 74 North Pryor Street. 5-23-1

FOR SALE—16-inch oscillating electric fan. Brand new. Direct current. $15. P. O. Box 640. 5-22-15

SWEET PEAS, 30c per 100; carnations, 50c a dozen. Alta Vista Floral Company. West 135. 5-21-16

WE are agents for Pittsburg wire fence. Can make interesting prices to both wholesale and retail trade. West Lumber Co., 238 Peters Street, Atlanta. 5-21-12

FOR SALE—Fresh broken crackers, 5c a pound at factory, Wednesday and Saturday mornings. Frank E. Block Co., Elliott St. 5-20-11

IMMEDIATE shipment of (genuine) Nancy Hall and Porto Rico sweet potato plants at $1.25 per thousand, or $1.50 delivered. We ship nothing but good, strong, fresh plants and guarantee entire satisfaction. The Bear's Head Farms, Pine Castle, Fla. 32-19-5

FOR SALE—Two pool tables, practically new; been in use in club room and not hurt; must sell at once; bargain; original cost $400. Address P. C. Box 87, Jonesboro, Ga. 5-1-6

FOR SALE.

I WILL SELL a valuable patent at a sacrifice if taken immediately. Worth one-half million. Address Patent, Box 863, care Georgian. 3-8-6

WE RENT good pianos $3 per month up. We sell good pianos $5 per month up. R. P. BECHT COMPANY, 107-108-109 Temple Court Building. Main 667. 2-19-26

C. S. HULLS Headquarters. F. R. Logan & Co., Atlanta. 4-20-32

AUTOMATIC REFRIGERATOR
Pays for itself in ice-saving.
$17.50 to $75.00.
C. H. MASON,
6-8 WEST MITCHELL STREET.

BANKRUPTCY blanks, $1.50 per set. Warranty deeds, bonds for title, Mortgages, contracts, Stock certificates and bonds. Bennett's, 25 South Broad. 201-20-13

FOR SALE—Soda fount in first-class condition, at less than half cost. Address Brewster Mercantile Company, Esom Hill, Ga. 5-25-39

KENT ON SIGNS signifies best quality. Kent Sign Co., 130½ Peachtree Street. 3-5-26

GOOD upright mahogany piano, nearly new; can be bought at a sacrifice if taken quick; sold for $350 less than six months ago. Mahogany Piano, care Georgian. 5-18-20

NEW RUBBER TIRES put on your baby carriage. Repaired, repainted and re-covered. Phone Ivy 3076. Robert Mitchell, 229 Edgewood Avenue. 2-13-9

A NEW BROOM DOES NOT SWEEP CLEAN.

LET US prove this in your home by free demonstration. Full particulars at 107 Temple Court Building. L. R. Sires, agent. Phone Main 667. 5-2-30

SAFES, FILES, cabinets, new and second hand. Gookin Bank and Office Equipment Company, 113-115 N. Pryor Street.

SIGNS BROWN SIGN & PAINTING CO., 77½ Whitehall. M. 3780. 3-18-33

FOR SALE—Gasoline range, practically new, in first-class condition, at a bargain; also walnut wardrobe with mirror in door, at a bargain. Phone Ivy 3730-J. 205-5-25

CHRYSANTHEMUM PLANTS. CALL IVY 4287-J. 5-25-14

EXCHANGE—MISCELLANEOUS

WANTED—To exchange nice room and board for diamond, motorcycle, typewriter or piano. Address Box 216, care Georgian. 5-16-46

WANTED—MISCELLANEOUS.

WANTED—To rent one mule and wagon. Address Mule, Box 450, care Georgian. 5-26-23

WANTED—Pair of large gas lamps for automobile. State price and condition. Address R. M., care Georgian. 78-25-5

WANTED—Second-hand refrigerator and sewing machine, in good order. E. R. S., Box 905, care Georgian. 5-24-4

EVERYTHING to build and paint with. West Lumber Co., 238 Peters Street, Atlanta, Ga. 5-21-11

I BUY MEN'S old clothes and shoes. Drop a card. I. Bock, 177 Gilmer St.

DROP A CARD.
We'll bring Cash for
Old Clothes and Shoes.
"THE VESTAIRE."
166 Decatur Street.

WE PAY HIGHEST cash prices for household goods, pianos and office furniture. Cash advanced on consignments. Central Auction Company, 12 East Mitchell Street. Bell phone Main 2424. 8-26-26

PIANO BARGAINS.

PIANOS AND PIANO PLAYERS.

SOLD at the lowest prices and on the most reasonable terms at which first-class instruments can be handled. Behr Bros., Newby & Evans, Ludwig and others. Call and see me before you buy.

WALTER HUGHES,
88 N. Pryor St.
3-29 1

AUTOMOBILES

For Sale, Repairs and Accessories.

CADILLAC, 1911, five-passenger; just been painted and overhauled. Can be seen at Travis & Jones, 26 James Street. Bell phone Ivy 4832. 80-25-5

AUTOGENOUS WELDING and machine repair work of all kinds. Satisfaction guaranteed.
SHEARER MACHINE CO.,
197 WHITEHALL STREET. 2-26-10

FOR SALE—One second-hand Overland 5-passenger automobile; also, one 5-passenger Elmore. Price, $600 each. Will trade for purchase money notes or will sell on terms. Call Harper Bros. Main 562. 5-24-21

WE have several Flanders chassis and will build body and paint car to your order. Bargain prices. Don't buy any second-hand car until you see us. NORTH PRYOR GARAGE, NORTH PRYOR PLACE. 4-2-28

WINDSHIELDS.

RADIATORS, lamps, fenders, repaired as good as new. Mfrs. all kinds sheet metal work. Warlick Sheet Metal Co., 248 Edgewood. 8-4-64

GOOD USED CARS
AT REASONABLE PRICES.

Maxwell, 2-cylinder runabout, fine condition throughout, $185.
"Courier Roadster," fully equipped, electric lights, $275.
Buick model 10 roadster, electric lights, $325.
Buick, model 33, 4-passenger, fully equipped, fine condition, $350.
Maxwell Roadster, Sportsman type, model Q, fully equipped, electric lights, $375.
Maxwell touring, model G, 4-passenger, fully equipped, $450.
Primo touring car, new top and seat covers, $450.
These cars are in good running condition and worth more than the prices quoted above.

BUICK MOTOR COMPANY.
241 PEACHTREE ST.
4-11-18

Castiron Welding
AUTOGENOUS METHOD.
AUTO AND ALL MACHINE PARTS.
METAL WELDING COMPANY.
MAIN 3013. 86 GARNETT STREET. 2-26-6

DOBBS TIRE REPAIR CO.
WE REPAIR AND SELL ALL MAKES OF TIRES AND TUBES. 226 PEACHTREE STREET. PHONE IVY 5646. 4-1-3

TRAVIS & JONES,
AUTOMOBILE REPAIRING.
Ivy 4832. 26 James Street. 3-1-54

WARNING TO INFRINGERS AND IMITATORS.

LIQUID TIRE TONIC IS PROTECTED BY U. S. DUYREA PATENT, NO. 578551 AND ALL INFRINGERS, AGENTS OR USERS ARE HEREBY NOTIFIED THAT THEY MUST ANSWER IN THE COURT FOR VIOLATION OF THIS LAW. LIQUID TIRE TONIC COMPANY, KANSAS CITY, MO. 4-3-48

ATLANTA RADIATOR CO.
REPAIRING and manufacturing. Lamp and fender work. 72 Ivy Street. Atlanta phone 3816. 3-10-13

Garages For Rent.

FOR RENT—Garage. Phone Ivy 1499-J. 514 Peachtree Street.

Automobiles For Rent

DUNHAM MOTOR CO.
FIVE and seven-passenger cars. Garage, 112 East Ellis Street. Call Bell phone Ivy 2496 day, Main 4325 night. 3-21-22

Motorcycles.

FOR SALE—Seven-horsepower 1913 Indian at a bargain. See Grady Barnwell, 20 E. Alabama. 5-26-11

THOR MOTORCYCLES, repairs and accessories; best equipped repair shop in city. We will take care of you. Southern Motorcycle Co., 116 Edgewood Ave. 3-26-31

Tire Repairing

HIGH-GRADE STEAM VULCANIZING. Retreading a specialty. Prompt attention given express shipments. Sanders-Speer Vulcanizing Company, 100 Spring Street, Atlanta, Ga. 3-28-15

MONEY WANTED.

6%—WE WILL PAY—6%
ON SAVINGS.
IN SUMS of $500 to $5,000. The Merchants and Mechanics' Banking and Loan Co., 209 Grant Building. Tel. Ivy 5341.
Cash Capital $120,000.
Thos. J. Wesley, Cashier.
B. M. Grant, Pres. 3-11-50

MONEY TO LOAN.

R. C. DESAUSSURE.
TIME and monthly loans negotiated on real estate. Room 813 Atlanta National Bank Building. 4-29-25

WE loan money on furniture and household goods. F. & J. Loan Company, 120 Decatur Street. 4-25-8

MONEY ON HAND for immediate loans on property in or near Atlanta. J. E. VanValkenburg, 501 Equitable Bldg.

SPECIAL HOME FUNDS TO LEND, any amount; 6 per cent. Write or call. S. W. Carson, 24 South Broad street. 4-1-17

PLENTY money to loan on city property. Watt Kelly, Attorney, 400 Temple Court Building. 42-2-5

MORTGAGE LOANS
On Atlanta Property.
BUSINESS BUILDINGS,
5 and 5½ per cent.
RESIDENCE BUILDINGS,
5½, 6 and 6½ per cent.

Your rate depends upon the location. Without notice you can pay back a hundred, any multiple of a hundred dollars, on the entire loan on any interest date.

TURMAN, BLACK & CALHOUN.
Loan Correspondents,
PRUDENTIAL INSURANCE COMPANY OF AMERICA.
203-8 Empire Building.

WE HAVE plenty of money to lend at lowest rates on Atlanta and nearby property, either for straight or monthly payment plant. Also for purchasing purchase money notes. Foster & Robson, 11 Edgewood avenue.

MONEY FOR SALARIED PEOPLE AND OTHERS, upon their own names; cheap rates, easy payments. Confidential. D. H. Tolman, 820 Austell building.

WEYMAN & CONNORS.
ESTABLISHED 1890.
Mortgages on Real Estate. 4-1-8

FARM LOANS PLACED in any amount on improved farm lands in Georgia. The Southern Mortgage Company, Gould building. 7-11 1

POULTRY, PET AND LIVE STOCK

Have Leghorns Been Bred to Fine Point?

Are They Too Small for the Best Value?—Question Worth Considering.

EDITED BY JUDGE F. J. MARSHALL

Have we not bred our Leghorns down to too fine a point to be of the greatest value as egg producers? In other words, are they not too small for the best value?

When I was a boy of 15 I bred first the White and then the Brown Leghorns. At that time both of these varieties were of quite a different type from the standard Leghorn of the present day. They were a good deal larger in frame, longer in body, of a coarser make-up. Their combs were much heavier and had longer serrations or points. As well as I can remember, they laid a larger egg than they do to-day. In carriage, they were lower in front, with body carried more horizontal than the average specimen of to-day. Taken all around, they were of decidedly better egg type, in my way of looking at it.

That a great many strains or families of the Leghorns have been so long to secure the very finest and neatest of combs and the trimmest of tails, and light, fancy shanks supporting a neat little body, no observing poultryman can deny.

I believe also that the average breeder, if he has given the matter a second thought, can see that the present-day Leghorn has not the real stamina and vitality that he should have if he is expected to carry the banner for egg production at the head of the column and not be trampled under foot by his more vigorous rivals.

Consider Size.

Perhaps many of us do not stop to consider the question of size, unless our attention is called to it by someone who has been making comparisons. We have lately seen a number of fowls of this class from the Old Country—a lot from Denmark and some from England. They were all larger than our American birds. This fact alone set us to thinking and wondering if we were not allowing our strains to be too finely bred in the mad rush for prize-winning stock. It may be all right for the fellow who makes his living selling stock and eggs for exhibition purposes. But should we not as producers of commercial eggs look after the utility part of the work? We learned from those who were breeding the Danish stock, and had been experimenting with them for years, that they found them really better layers of larger eggs and they were of a decidedly more robust constitution. For this they were less liable to break down after a season of heavy laying, as many of the finely bred American Leghorns do. Those who have been working with these Danish fowls have been using them both in their purity and, crossing them with home-bred stock. They say they have found them very satisfactory when used in both ways. As one of these breeders expresses himself, one can make Bantams out of Brahmas with a few seasons of selecting, starving and breeding at the proper season, etc.

Commercial Business.

But we are not after that kind of stock for the commercial egg business. You who have been following the reports of the present national egg-laying contest are aware how the pen of English Leghorns are holding the lead against all comers, and bid fair to continue that way to the end of the year. This fact alone should be enough to make our Leghorn breeders sit up and take notice.

It looks to us very much like, if this fine type of Leghorn is continued, we will have to have two classes—one called the exhibition type, good only for that purpose, and another for utility, bred to serve its best possible purpose for that. But such a course would not be wise. The fancy should not only cater to the show-room foibles, but look after the real or substantial side of it as well. If this were done, the trade in fine stock would certainly be increased, if all understood it that way. Let there be a meeting upon common ground. For a time, at least, the standard should be so adjusted or modified that a rather large comb, legs stout in bone, body of good length, broad and deep, would be the correct type. In fact, describe a fowl with a little more stamina in its make-up. We would, however, keep it entirely distinct from the Minorca in every line of its make-up. This can easily be done and still get fair size.

Definite Size Standard.

Another thing that should be looked after in considering this matter of size, is that of fixing upon something definite.

Who can tell you what the size of a Leghorn should be? When the novice asks the question as to size or weight, what are we to tell him? Tell him that it is about midway between a Cochin Bantam and a Brahma? If he is sufficiently versed in weights to know what these weigh, he may be able to figure it out, but what nonsenses—why not fix standard weights for the Leghorn and be done with it? This has been my plan for years, but someone says when you put weight to them you put them in the Minorca class. Not a bit of it! The Minorca weights are 6 1-2, 7 1-2, 7 1-2 and 9, for pullet, hen, cockerel and cock, respectively. For the Leghorn class we would suggest weights as follows: Pullet, 4; hen, 5; cockerel, 6, and cock, 7 pounds. You will notice that there is quite a difference between these and the Minorca weights, yet it will give them a standing. We will know where to find them and what to tell people who want to know what their size is. It will place them in a better position in the show room when it comes to deciding special and sweepstake prizes. They will not be handicapped as they now are in these cases.

Let us do a little planning to get the best there is for the utility man, and at the same time not hurt the thoroughbred stock trade. The more in harmony we get these two branches of the trade working, the better for both of them.

Anconas.

TWENTY Ancona hens and two roosters. Bell phone Main 5897-J. 5-24-31

Ducks.

FOR SALE—Four Indian Runner ducks and one drake, $5, or exchange for ten common hens. Phone Atlanta 5735-F. 5-26-5

ENTIRE lot of prize-winning Fawn and White and White Indian Runner Ducks for sale at $1.50 each. Will sell any number at this price. First come, first served. The ducks won first and second prizes at all the leading poultry shows in the South last fall. Will give ribbons with the birds. Oak Dean Poultry Farm, Stone Mountain, Ga. 5-20-2

Eggs—All Varieties.

THE EGGS of different varieties of fowls will be found classified under their respective breeds in the future, instead of under the classification of "Eggs."

Plymouth Rocks.

BARRED ROCK eggs, $1 per setting this week at 12 South Broad Street. Breeding stock for sale at a low price to make room for young stock. H. A. Kuhns, Stewart Avenue, Atlanta. 25-26-5

EGGS from prize-winning E. B. Thompson Ringlet Barred Rocks, either mating, $3 for fifteen, $5 for thirty. A. M. Kendall, Dallas, Ga 3-8-11

Poultry—All Varieties.

FREE RANGE DUCK AND POULTRY FARM, Chamblee, Ga. Large stock of White Runners, Leghorns and Rhode Island Reds, enables us to ship fresh eggs, strong and fertile. Write for prices on stock and eggs if you want a bargain. 1-31-18

Poultry, Plants and Seeds.

BERMUDA grass seeds now ready at the oldest seed house South. Also many seeds to plant now. Mark W. Johnson Seed Co., 35 South Pryor Street. 34-21-5

Poultry—Disinfectants

AGASCO-SPRAY

WILL RID your premises of mites, lice, fleas and ants. It is ready for immediate use with brush or spray pump. When applied to poles and nests it eradicates lice and mites so effectually that fowls do not have to be carried through that inconvenient and nerve-racking process of dipping. Manufactured by Atlanta Gas Light Company, Atlanta, Ga.

THE ATLANTA GEORGIAN
Published by The Georgian Company, 20 East Alabama St. Atlanta, Georgia.

Entered at Atlanta postoffice as second-class matter.

Subscriptions Payable in Advance
One year, mail, postage prepaid, $5.00
Six months, mail, postage prepaid, 2.50
Three mos., mail, postage prepaid, 1.25
One month, mail, postage prepaid, .45

Subscriptions Payable in Advance.
Delivered by carrier, one year $5.20
Delivered by carrier, six months.. 2.60
Delivered by carrier, three months.. 1.30
Delivered by carrier, one month ..... .45
Delivered by carrier in Atlanta and other cities, one week .... .10

Dogs.

FOR SALE—Five well-bred pointer puppies, 7 weeks old, just right for next season, at half-price; $15.00 and $10.00. Carswell & Owen, Gordon, Ga. 5-24-14

Cows.

FOR SALE—Two fine Jersey cows, fresh in milk. Will be sold reasonable. 107 Garden Street. 5-26-4

WANTED—First-class milch cows that are fresh in milk. Call Ivy 1659-J. 211-5-25

TWO-YEAR-OLD gray Jersey cow, entitled to register, giving 1½ gallons milk per day. Bell phone Main 5097-J. 5-24-32

Poultry, Plants and Seeds.

H. G. HASTINGS & CO.

SEEDSMEN FOR THE SOUTH, 16 WEST MITCHELL ST. FOUR CITY DELIVERIES DAILY. NORTH AND SOUTH SIDE, 9 A. M.; INMAN PARK AND WEST END, 2 P. M. BELL PHONE M. 2568, ATLANTA 2568.

A TRIAL ORDER will convince you that the Red Comb Poultry Feeds are the feeds to feed your fowls. We carry all sizes. Baby Chick Feed, 8 lbs., 25c; 100 lbs., $2.35. Coarse Chick Feed, 8 lbs., 25c; 100 lbs., $2.35. Scratch Feed, 10 lbs., 25c; 100 lbs., $2.25. Meat Mash Feed, 10 lbs., 25c; 100 lbs., $2.25. The above prices are f. o. b. Atlanta.

PHONE US YOUR ORDERS for all kinds of vegetable and flowering plants. A fresh supply daily.

THIS IS THE SEASON to begin using lice powders, lice liquids and disinfectants. We can supply you with the following: Lee's, Conkey's, Rust's and Pratt's Lice Powders, 25c and 50c packages of each. Lee's and Conkey's Liquid Lice Killers, 1-qt. can, 35c; 2 qts., 60c; 1 gallon, $1.00. Conkey's Nox-i-cide and Pratt's Poultry Disinfectant, which are two as good disinfectants as there are on the market. Conkey's Nox-i-cide, 1-pint can, 35c; 1 qt., 60c; ½-gallon, 90c; 1 gallon, $1.50. Pratt's Disinfectant, 1 qt., 35c; ½ gallon, 60c; 1 gallon, $1.00.

TIME YET TO PLANT—More bush and pole snap beans, pole and bush lima beans, lettuce, radishes and carrots.

MEDICAL.

DR. R. P. SORRELLS, 313 Grand Building. Phone Ivy 7422. Diseases of women and children a specialty. I treat and cure diseases of women without the use of the knife. I also treat and cure cancer without using the knife. All consultations free and strictly confidential. 5-22-3

DROPSY CURED—Relieves shortness of breath in 36 to 48 hours. Reduces swelling in fifteen to twenty days. Collum Dropsy Remedy Company, 408 Austell Bldg., Atlanta, Ga. 5-25-11

DR. EDMONDSON'S Tansy, Pennyroyal and Cotton Root Pills, a safe and reliable treatment for painful and suppressed menstruation, irregularities and similar obstructions. Trial box by mail, 50c. Frank Edmondson & Bro., manufacturing chemists, 11 North Broad St., Atlanta.

The Georgian's Rent Bulletin

ROOM AND BOARD.

WANTED—Couple to board in private West End home; very desirable location. Phone West 190-L. 5-26-21

LARGE, desirable front room, four windows; private bath; also single room; good table. West Peachtree. Ivy 1959-L. 27-26-5

THREE large and cheerful unfurnished rooms, with or without board, in North Side private family; all conveniences. 74 East Merritts Avenue. 5-25-40

TWO delightful rooms, with board, neighborhood Georgian Terrace. References. Phone Ivy 4323-J. 5-25-26

FOUR gentlemen can secure board in private family; new home South Kirkwood. Phone Decatur 452. 5-25-21

BOARD and rooms, private family, couple or young men. Ivy 5859-L. 5-24-17

WANTED—Two or three young ladies; everything good to eat. Apply in person. 31 DeKalb Ave., Kirkwood, Ga. 5-24-201

WANTED—Six young men to board; large, well ventilated rooms; also table boarders; home cooking; private family. Call Ivy 5154-J. 141 Highland Ave. 200-5-24

THE CAPITOL TERRACE can accommodate a few more boarders; cool, delightful rooms; all conveniences; close in. 89 Capitol Ave. Main 3270. 5-23-34

TWO young men or married couple for nicely furnished front room; all conveniences; close in. Main 1558-J. 5-14-11

BOARD AND ROOMS.

EXCELLENT board; delightful rooms; close in; all conveniences. 115 South Pryor. 5-20-3

477 PEACHTREE ST.

WILL have pleasant rooms for gentlemen or couples of refinement; references; between Merritts Avenue and Linden; homelike. Bell Ivy 7010. 5-24-200

BEAUTIFUL furnished front room, with dressing room, in private adult family; close in; also room for gentlemen; excellent meals; prices reasonable. 56 East Cain. Ivy 5520-L. 5-22-32

NICE room and best of board; electricity; all conveniences; walking distance. Ivy 2856-L. 5-22-31

19 W. CAIN.

LARGE, clean furnished rooms; excellent board if desired; refined ladies or gentlemen. Ivy 6642. 5-22-33

LARGE room, nicely furnished, hot water; good table board. Also garage easy to get in and out. 121 Capitol Square. Main 4839-L. 5-22-30

RARE opportunity for refined couple or gentlemen to secure two furnished rooms, with or without board, in delightful North Side home; highest, coolest spot in city; no other boarders. Ivy 7311. 5-22-20

TWO young men can secure room and board in very desirable home in West End. All conveniences. Shower baths, private tennis court, etc. 88 Park St. 5-21-39

THE ROY, 22 E. Ellis, under new management. Now prepared to render patrons best service. Ivy 7398-J. 5-21-35

TWO large front rooms with excellent table board. Mrs. J. M. Colman, 279 Peachtree St. 5-21-206

DELIGHTFUL rooms with board, with or without private bath. Table board a specialty. 514 Peachtree. Phone Ivy 1499-J. Mrs. F. B. Gregory. 37-21-5

DO YOU want first-class board in private North Side home? Call Ivy 719-J. 5-20-18

WANTED—A few boarders; also table boarders. 327 Whitehall. Main 3286. 5-20-16

THE WILTON, 220 Peachtree; select boarding house; near in. Ivy 5795. 5-10-35

ROOM AND BOARD for four young men May 15. Private home. 163 Courtland. Ivy 7057-J. 5-10-25

BEST MEALS IN TOWN, $3 WEEK. ROOM AND MEALS, $4. 197 SOUTH PRYOR. CALL MAIN 5048. 5-5-30

PEACHTREE INN.

Peachtree and Alexander Sts. American plan $7.50 week up. Room to yourself. European, $3 week up. 1-3-34

36 EAST NORTH AVE.

BETWEEN the Peachtrees; nicely furnished rooms and excellent table board. Ivy 6501. 4-28-16

ROOMS AND BOARD.

Wanted.

WANTED—Room and board; private family; man and wife; prefer furnishing own room; require references and furnished if desired. Address A. Page, 298 South Boulevard. 28-25-5

WANTED—Board by couple with 6-year-old girl, in home where no other children; must be reasonable. West End preferred. P. O. Box 1192. 68-25-5

ROOM-MATE WANTED.

WANTED—By business girl, a roommate; close in; North Side. Ivy 6033-J. 5-24-30

ROOMS FOR RENT.

Furnished.

NICELY furnished rooms, two blocks from Capitol, reasonable. 101 Capitol Avenue. Main 2484-J. 5-26-29

DESIRABLE room for gentlemen, close in. Rate, $15 per month. Address F. M., care Georgian. 5-26-24

WELL furnished room and kitchenette for two business women. 126 Windsor Street. Main 3588. 5-26-20

NICELY furnished room in private home for young men; also garage. Main 4384. 5-26-17

ONE beautifully furnished front room, reasonable; private North Side home; walking distance. Ivy 5451. 5-26-16

FURNISHED room in private family; gentlemen preferred. Ivy 2421-L. 15 Bedford Place. 5-26-15

TWO beautifully furnished rooms, complete for housekeeping, $16; also one suite of three front rooms very reasonable; bath on each floor; Bell phone; best location. 290 Washington St. 5-26-14

TWO large connecting first floor rooms, furnished completely for light housekeeping. All conveniences; close in. 69 E. Fair. Main 3174-L. 5-25-58

LARGE, well lighted front room, second floor, block Candler Bldg. 102 Ivy Street. 95-25-5

FOR RENT—Room complete, for light housekeeping; all conveniences; private family; walking distance; $3.00 per week. 256 Houston Street. 210-5-25

TWO OR THREE furnished rooms for light housekeeping, electricity, gas stove; rent reasonable. Ivy 3287-J. 5-23-24

NICELY furnished rooms, with kitchenette, with bath, light and telephone. Call Main 3582-J. 5-22-18

TWO completely furnished rooms for light housekeeping. 106 Auburn Ave. 5-24-28

TWO nicely furnished front rooms; all conveniences; gas stove. 179 Capitol Avenue. Main 3758-J. 5-21-24

ROOMS FOR RENT.

Furnished.

HANDSOMELY furnished large front room, private bath; shady lot; gentleman preferred. "Peachtree," care American. 85-25-5

TWO bright connecting housekeeping rooms, completely furnished, North Side private home. Ivy 2098-J. 5-21-19

NICELY furnished cool room; close in; private home; adjoins bath; reasonable. Main 3428-L. 5-19-4

NICE ROOM with sleeping porch; every convenience. 419 Gordon, West 905-J. 5-25-57

THREE furnished rooms for light housekeeping to couple. 99 Woodward Ave. Atlanta 5851 M. 82-25-5

FOR RENT—One nicely furnished front room; every convenience; 5 minutes walk to center of city; private family. Apply 7 Pulliam Street. 5-25-25

LARGE ROOM, next to bath, to gentlemen, or will rent room with dining room and kitchenette, to couple, furnished. Ivy 2329-J. 5-25-23

ONE well furnished cool room, large closet, next to bath, for one or two gentlemen. Apply 75 West Baker. Phone Ivy 5202-L. 5-25-24

ELEGANTLY furnished front room; five windows; near in; rooms for gents. 11 Cone. 43-25-5

MARLBOROUGH Apartment No. 12, attractively furnished room, adjoining bath; phone, electric lights. Call Ivy 2958-L. 44-25-5

TWO furnished rooms for light housekeeping; sink in kitchen. 239 Courtland Street. 5-25-16

ONE large furnished front room, suitable for one or two gentlemen; hot and cold baths; pleasant home surroundings. 181 Forrest Avenue. 5-25-15

ONE LARGE front room, with closet; hot and cold water. 88 Gordon, West End. West 1172-J. 5-25-20

FOR RENT—Furnished sitting room, bed room and private bath adjoining; North Side; private family; references exchanged; June 1 to September 1. Ivy 19-J. 48-25-5

ONE nicely furnished front room to couple or gentlemen, with or without board. Apply 12 Brown Place 5-24-24

FURNISHED rooms for gentlemen, $5.00 to $12.00 per month. 37 Carnegie Way. 39-24-5

EXCEPTIONALLY pleasant room, furnished; all conveniences; refined surroundings. 316 Courtland Street, between East Baker and Forrest Avenue. Phone Ivy 6158-J. 37-24-5

ROOMS in West Peachtree home; all conveniences. Phone Ivy 3281. 5-24-5

FURNISHED rooms and rooms for light housekeeping. Splendid neighborhood. 123 South Pryor Street. 5-24-9

152 WEST PEACHTREE—Nicely furnished front room in private modern home; also front housekeeping suite; bath connecting. Walking distance. Rent reasonable. 32-24-5

FARLEIGH APARTMENS.

135 SPRING STREET; close in. I have now a three-room apartment, one three-room unfurnished apartment, and several single rooms, nicely furnished, at summer rates. Apply George Hancock, Mgr. 5-17-31

FURNISHED rooms, close in, North Side; all conveniences. Ivy 6033-J. 5-24-33

THREE furnished rooms; sink in kitchen. Main 2763-J. 5-24-35

LARGE front room complete for light housekeeping, including gas range; $2.50 per week. Close in. 18 Woodward Avenue. 5-24-203

TO NICE young man, newly furnished room, in private home; all conveniences. Ivy 2211-L. 5-24-204

LARGE, attractive front room in private home; Druid Hills section; for gentlemen; 6 o'clock dinner if desired. Phone Ivy 7508-J. 5-24-29

FURNISHED rooms; private home; all conveniences; hot and cold baths. 19 E. Harris. Ivy 6349-J. 5-8-11

Unfurnished.

THREE unfurnished rooms for rent at 233 S. Pryor St. 5-26-28

FOR RENT—Unfurnished room, $3 per month; furnished room, $8 per month. 374 Glenn St. 206-5-26

THREE lovely rooms, private bath and hall, constituting entire upper floor, for rent, $15 per month. Would also like to sell gas stove in first-class condition, real cheap. Apply 281 Central Avenue. 27-24-5

THREE connecting rooms for housekeeping, all conveniences; reasonable. 62 W. Pine Street, near Spring. 5-25-53

FOR RENT—One apartment, with two rooms, hot and cold water, bath, gas; close in; couple preferred. Price $10. Apply 387 Whitehall. 5-25-19

THREE first-floor connecting rooms, close in, with private family, to couple without children; sink in kitchen; all conveniences. Main 3940. 66 Woodward Avenue. 5-25-18

THREE or four rooms; nicely arranged; two blocks off Peachtree. Call 122 E. Pine St. 46-25-5

FOR RENT—Two upstairs rooms, kitchenette and separate bath room. Call Ivy 1767. 205-5-24

THREE large rooms, close in; reasonable; $12.50 per month. 108 East Ellis. Ivy 2576-J. 5-24-20

THREE unfurnished connecting rooms; all conveniences; with owner; close in. Apply 68 Hood St. 5-24-26

FOR RENT—Three nice connecting rooms by owner. No children. 46 Orme Street. 5-24-8

ENTIRE upper floor of my private home in West End, consisting of three rooms; also trunk room, linen closets, private bath, hall. Every convenience. Phone West 128-J. 5-21-31

Furnished or Unfurnished.

THREE beautiful corner rooms; separate entrance; private bath, veranda; sink in kitchen. Ivy 99. 5-26-27

FOR RENT—Fine large ground floor room, with second-floor room, connected by private stairway. Central location. Inquire at 403 Gould Building. 207-5-25

TWO beautiful rooms, strictly private family, Inman Park; new home, every convenience. Ivy 7244-J. 5-24-34

ONE furnished or unfurnished front room; private family. 7 Kent Street. 5-21-23

ONE nice room furnished or unfurnished, conveniently located, half block from car line, all conveniences; cool and shady. Call Decatur 507. 5-20-14

ROOMS WANTED

Unfurnished.

WANTED—Three connecting housekeeping lower floor rooms, modern conveniences; prefer small cottage on account two children. State full particulars, price. Address Lester, 94 North Pryor Street. 30-26-5

ARE YOU LOOKING for a good position? A little "Want Ad" will find it for you.

HOUSEKEEPING ROOMS. FOR RENT.

Furnished.

TWO rooms, furnished, for light housekeeping. 591 Whitehall. Atlanta phone 6165-B. 5-24-23

APARTMENTS FOR RENT.

Furnished.

APARTMENT of three rooms, completely furnished, for housekeeping; reasonable; exceptional. Phone West 1044-J. 5-24-16

THREE light housekeeping rooms, well furnished, in private home; very best location, to reliable couple. Call Ivy 967-L. 5-24-19

FURNISHED upstairs flat; conveniences for housekeeping; adults only; newly papered. 166 Courtland. Main 4347-J. 5-24-10

Unfurnished.

UNUSUAL OPPORTUNITY—Most desirable seven-room apartment in Inman Park; all conveniences; hot water and janitor service. Ideal location. Available immediately. Call Ivy 3506-J. 84-25-5

BEAUTIFUL small apartment, close in, steam heated. Phone Ivy 428. 52 E. Cain. 5-23-37

FOR RENT—Upstairs apartment of five rooms with bath, in best residential district in city. Electric lights furnished, also heat in winter, $35 per month. Call Ivy 5398-L. 5-21-200

Furnished or Unfurnished.

TWO, three or five-room apartment, with kitchenette and private bath; also garage. No children. Ivy 2432. 5-23-40

APARTMENTS WANTED.

Furnished.

WANTED—To rent a small furnished apartment. Address Savannah, Box 800, care Georgian. 33-26-5

HOUSES FOR RENT.

Furnished.

FOR RENT—Beautifully furnished six-room bungalow; June 15 to September 15. Phone Ivy 3634 or address A., care Georgian. 5-25-211

COMPLETELY furnished seven-room house for summer; references required. 98 E. Georgia Ave. Main 4170-L. 5-22-23

FOR RENT—Beautifully furnished 6-room bungalow, June 15 to Sept. 15. Phone Ivy 3634, or address "A," care Georgian. 5-25-211

SUMMER rent; delightful furnished home; large, shady lot; reasonable rent. "Between Peachtree," Georgian. 86-25-5

HOUSES FOR RENT.

Unfurnished.

ONE 8-room brick house, located at Faith's Crossing. Atlanta 4861. Bell Ivy 9166. 5-26-25

FOR RENT—Jam-up cottage; six rooms and hall; in Decatur, Ga.; big lot; all conveniences; $25 per month. Address S. O. S., Box 11, care Georgian. 5-26-7

JUNE 1—My home in Kirkwood, on East Lake car line; eight rooms; all conveniences; large, elevated lot, beautifully shaded. W. C. Cousins, 416 Kiser Building. Phone 463 Decatur. 32-26-5

FOR RENT—8-room brick residence, close in; No. 65 E. Cain. Apply Ivy 3834-J. 5-25-209

NINE-ROOM HOUSE; toilet and bath both floors; best section South Side; close in; convenient car service; rent reasonable. Call Owner, Main 2241. 49-25-5

10-ROOM brick house at 71 W. 15th St. All conveniences; two baths; large lot with servants' house, stable and garage; $100.00 per month, or will lease by year. Call Harper Bros. Main 562. 5-24-22

BARGAIN FOR RENT—Seven rooms; high ceilings; very large; coolest in the city; ideal location, between Tenth and Eleventh Streets and between the Peachtrees; 48 Columbia Avenue. Possession June 1. $40. Phone Ivy 3208-J. 5-24-3

OUR RENT list describes everything for rent. Call, write or phone for one. Ivy 3390. Charles P. Glover Realty Co., 2½ Walton street. 2-13-49

FOR RENT.

Corner Peachtree and Alexander Streets we have several nice flats of six rooms with all modern conveniences, large rooms with plenty of light, nice neighborhood, and within 10 minutes' walk of center of the city. Price, $25.00. Let us show you through.

GEO. P. MOORE,
Real Estate and Renting.
10 Auburn Avenue.

HOUSES WANTED.

Furnished.

WANTED—For summer, furnished house, six or seven rooms, by refined family of four. Call Ivy 1872 during office hours, or write W. R., Box 893, care Georgian. 25-25-5

Unfurnished.

WANTED—June 1st, 5 or 6-room cottage or apartment, North Side, all conveniences; reasonable. Call Ivy 4816 after 6 p. m. 5-25-208

WANTED—By August 1, up-to-date eight to ten-room house; large lot; garage to accommodate two cars; Druid Hills section preferred or North Atlanta; would not object to going some distance out; only three in family; would take best care of property. Address House, 907 Grant Bldg. 5-24-12

OFFICE SPACE FOR RENT.

FOR RENT—Three large, outside, beautifully furnished rooms, second floor; hot and cold water, gas, electricity, sewerage. Corner Peachtree and Auburn. Thirty seconds from and overlooking Five Points. Ideal location for physician's or dentist's office, general offices, sales or display rooms. Cheap rent. Long lease. Apply to F. Rosier, 74 North Pryor Street. Phone Ivy 836. 6-23-2

DESK SPACE with use of telephone. Apply 533 Candler Bldg. 4-25-9

SUMMER RESORTS.

WILTON LODGE, Turnerville, Ga., cool, quiet and comfortable; in Blue Ridge Mountains, nearby Tallulah Falls. Excellent fare. Rates reasonable. 69-25-5

Atlanta Real Estate Is Certain to Increase in Value. There Are Bargains in These Ads.

BUSINESS GUIDE

Ready Reference for the Business Man, the Artisan And the Public in General

Auction Sales of Furniture and Household Goods.

CENTRAL AUCTION COMPANY, 12 East Mitchell street, buys and sells everything; regular auction Tuesday and Friday. Bell phone Main 2424. 10-3-41

Banks.

AMERICAN NATIONAL BANK, Corner Alabama and Broad street. CAPITAL AND SURPLUS $1,000,000.

Bicycles.

FOR BICYCLES and supplies, See D. Alexander, 84 N. Pryor. M. 3116. Repair Work a specialty. 2-27-51

CALL Main 1320, Atlanta 1436. Bicycle repairs and sundries. Atlanta Bicycle Company, 10 Peters Street. 2-15-66

Blacksmithing.

STRUCTURAL STEEL AND IRON WORK.

WE make all kinds of metal windows and doors, also window gratings and hangers of all kinds. Anderson Bros. & Rich, 372 Edgewood Avenue. 4-2-7

Blue Prints.

DIXIE BLUE PRINT CO.

40½ LUCKIE STREET, Atlanta, Ga. Best equipment. Best prints of any size or kind. Lowest prices. Phone Ivy 6364. 4-28-12

Builders.

LET US BUILD you a home. Will buy you a lot or pay off your lot. Terms to suit. 400 Temple Court. Main 4189. 4-15-16

Carpenter and Builder.

ALL KINDS REPAIR WORK. D. M. WHEELER, 19 South Forsyth St. Phone M. 4186. Atlanta 1547. 12-31-16

Carpets and Rugs Cleaned.

ATLANTA STEAM CARPET CLEANING COMPANY (Inc.) 27 West Alexander street. Phone Ivy 4186. Moth and dry cleaning. Rugs woven from your old carpets and rags. Porch shades made to order. 2-8-27

Coal, Coke and Wood.

S. M. TRUITT & SONS, for dry wood and best coal. 1-31-21

Contract Painting and Wall Tinting.

J. A. JOHNSON, 397 W. Fair St., West 1288-J, for all kinds of painting and tinting.

Chiropodist.

YOU will find the best chiropodist in town at 16 Marietta Street. M. 5249-J 5-26-16

Dentist.

BEST WORK

Crowns (22 k.) $3.00
Bridge work $3.00
Full set teeth $3.00
Filling 50c

R. R. fare allowed 25 miles. All work guaranteed 20 years.

Eastern Painless Dentists

38½ Peachtree St., Near Walton. 4-2-31

Ear, Nose, Throat and Lung Trouble.

DR. GEORGE BROWN, Diseases of the Ear, Nose, Throat and Lungs, 312-14 Austell Bldg. I have the only compound oxygen plant ever brought South and make this gas daily. Weak, nervous, anaemic and pale people are invited to call. 4-6-13

Engineering and Machine Designing.

SEE US.

OUR EXPERTS are prepared to give the benefit of their wide experience in designing and building of dies and models. Carroll Reid Novelty Company, Inc., 146 West Mitchell Street. 5-25-52

G. V. PLANT, M. E.

DEVELOP YOUR INVENTION. Dixie Pattern and Machine Works, 262 West North Avenue. Main 2829. 4-5-17

Fire-Proof Storage.

WE STORE HOUSEHOLD GOODS and pianos. Office and warehouse, 239-241 Edgewood avenue. Ivy 2037. John J. Woodside Storage Company.

Fly Screens.

Fly Screens Made to Order.

OAKLAND CITY REPAIR WORKS. Carpenter and cabinet work a specialty. Call West 242-L. Atlanta 528. C. F. Dickey, Mgr. 5-1-37

FLY SCREENS.

METAL AND WOOD FRAMES, portable garages. W. J. Baker Company. Bell phone Ivy 926. No. 811 Empire Life Bldg., Atlanta, Ga. 5-1-4

FLY—SCREENS—FLY

COME SEE our Roll-aawy Screens, our Roller-bearing Screens, our Sliding Screens; none better. It will pay you to see our goods; get prices. 217 Kiser Bldg. Main 1319. Porter Screen Co. J. J. Crawford, Agent. 2-4-14

Fresh Oysters Daily.

VIRGINIA and New Orleans oysters on the half shell, 40c dozen. 77 Peachtree street.

Furniture Repairing and Upholstering.

FURNITURE repaired, upholstering, refinishing neatly done. Work called for and delivered. Young K. Carson, 479 Marietta street. Atlanta 3567. 3-5-6

W. L. LUNSFORD & CO., Upholstering, repairing and refinishing furniture of all kinds; satisfaction guaranteed. Phones, Atlanta 5950-F, M. 5111. 3-5-36

Furniture.

Rosser F. Jordan Furniture Co., 144-6 Auburn Ave. Phones: Bell Ivy 4467, Atlanta 1800.

WE CARRY a full line of household furniture from kitchen to parlor; also a complete line of summer porch goods, such as porch sets, porch rockers, rugs, etc.; refrigerators, ice cream freezers and everything in the furniture line. We can save you 20 per cent on everything. Call and see us before buying elsewhere. Cash or terms. 5-15-8

T. C. FURNITURE CO. Cash or easy payments, 415 Marietta. Phone Atlanta 1791. 4-8-12

Groceries.

GUARANTEED fresh country eggs 16½c doz.; credit grocers, 30c; lemons, 14½c doz.; 24 lbs. guaranteed flour, 64c; 48 lbs., $1.27; 96 lbs., $2.93, barrel, $4.99. No. 10 Silver Leaf lard, $1.37; No. 10 Cottolene, $1.19. Cash Grocery Co., 118 and 120 Whitehall. 5-21-9

Hat Cleaning.

STRAW HATS, 25c; Soft Hats cleaned and blocked, 35c. George's Hat Cleaning and Shoe Shine Parlor, 3½ E. Ala. Street. 4-10-11

Hatters.

ACME HATTERS make old hats look like new. Mail orders given prompt attention. 20 East Hunter street. 12-3-44

Jewelry.

FRENCH and Electric Clocks repaired. We call for and deliver them. Phone us if you want to know the correct time.

Santa Fe Co.

5 SOUTH BROAD STREET.

Lighting Fixtures.

ELECTRIC and gas fixtures; all new styles; lowest prices. Queen Mantel and Tile Company, 56 West Mitchell street. Phone Main 681. 1-16-16

Lime, Concrete, Roofing, Stone.

LADD LIME AND STONE COMPANY. Lime, concrete and roofing stone. 915 3d Nat. Bank Bldg. 2-8-50

Mattress Renovating.

SANITARY MATTRESS RENOVATING—Factory new and up-to-date; moderate prices; give us a trial. Jackson & Orr Company, Means street and W. & A. R. R. Both phones. 3-20-14

Printing.

THE FRANKLIN PRESS for the cheapest and best printing. 41½ Peachtree St. Phone M 4608-J. 31-29-5

RYBERT & HOLLINGSWORTH FOR ANY KIND of printing. We satisfy our customers. 10 Gilmer Street. Bell Main 4600. 5-17-3

Roof and Gutter Work.

I REPAIR all roofs, gutters, all kinds sheet iron work. 33 South Pryor. Main 3127. T. W. Hooper. 3-4-62

Safe Cracksman.

Fire and burglar proof safes opened and repaired. C. C. Downes, 29½ Marietta Street. Phones M. 2146. Atlanta 4922. 4-5-11

Sand.

SAND.

SAND in any quantity and quality; prompt delivery. S. M. Truitt & Son. 1-13-32

Sewing Machines.

WE RENT new machines with complete set of attachments for $2 per month; also machines repaired; prompt delivery. Both phones 1893. Singer Sewing Machine Company, 79 Whitehall. 9-14-44

Shoes.

GET the best shoes for the whole family. Peacock & Drennen, 222 Marietta Street. 4-16-28

Shoe Repairing.

SHOES HALF-SOLED, SEWED, 50 CENTS.

At Gwinn's Shoe Shop, 6 Luckie Street, Opposite Piedmont Hotel. Both phones. 3-26-45

Stove and Range Repairing.

STOVE DOCTOR.

STOVE, range and furnace repairing. 61 South Pryor Street. Bell Phone Main 1460. Atlanta phone 1410. 4-10-10

DAN, THE FIXER.

STOVES AND REFRIGERATOR REPAIRING.

We sell second-hand gas stoves. We sweep chimneys. 121 WHITEHALL STREET. Atlanta phone 2235. Bell phone M. 2699.

Trunks, Bags and Suitcases.

RETAILED AND REPAIRED. ROUNTREE'S, 77 WHITEHALL ST. PHONES: Bell M. 1576. Atlanta 1654.

Umbrellas.

"Taylor-Made" Umbrellas.

BUY from makers; all prices and styles; re-covering and repairing; every umbrella kept in repair free. Phone for salesman; prompt service. TAYLOR UMBRELLA CO., 116½ Whitehall St. 4-23-35

Violin Maker.

OLD VIOLINS BOUGHT, sold and exchanged; repairing a specialty. The Old Reliable Violin Dealer. Mays Badgett, 34½ Peachtree. 3-31-34

Wood.

WOOD.

SOUTH GEORGIA mill cut-offs by the carload or any quantity you may want. They make fine kindling. S. M. Truitt & Son 1-13-32

Is Your Name in the Business Guide?

If you want a tinner, a hatter, a rubber stamp maker, a stove repairer, a hair dresser, a milliner, a dressmaker, a watchmaker, a key maker, a shoe repairer or any like work, would you know where to go? The Business Guide in the "Want Ad" Section of The Georgian will give you the desired information. Look it over.

REAL ESTATE AND CONSTRUCTION NEWS

Committee to Seek Peachtree Widening

Committee Wants Immediate Relief of Congestion—$5,000 Asked. Realty Notes of Interest.

A meeting of the utmost importance to property owners along downtown Peachtree and to the entire city will be held Monday afternoon at 3:30 o'clock by the finance committee of the City Council to hear from a representative committee on the pressing need of widening Peachtree from Carnegie Way and Forsyth Street to Harris Street, to relieve traffic congestion that has become almost menacing. Well-known citizens will ask that $5,000 be appropriated immediately for this purpose.

The plan, briefly stated, is to cut five feet from each sidewalk so as to add ten feet for vehicular traffic, and later on to set buildings back so as to create ten-foot sidewalks. The acquisition of ten feet more for vehicles, it is stated, will be sufficient to relieve a condition in traffic that has long been a cause for drastic action.

Among the citizens who have been asked to appear as a committee before the finance committee are Asa G. Candler, Forrest Adair, W. H. Kiser, Robert F. Maddox, John W. Grant, J. H. Ewing, E. W. Alfriend, Carl Witt, Henry H. Schaul, Dr. H. F. Scott, Dr. W. B. Hamby, John E. Murphy, H. L. Cobbs, Will Lowenstein, Hugh Richardson, Virgil and Roy Collier, Willis E. Ragan, Henry S. Jackson, J. H. Gilbert, Dr. J. R. Hopkins and others.

Some time ago citizens, backed up by city and county, guaranteed $50,000 for buying a ten-foot strip at the "bottle neck" (junction of Peachtree and Forsyth Streets and Carnegie Way) for setting buildings back. The Winecoff Hotel was built back in accordance with this plan. This part of the project will not be taken up just now, because the matter of widening to relieve traffic congestion immediately is considered of more pressing importance.

Property owners around Baker and Peachtree Streets also have a plan for cutting off the corners at that point so as to give more room for traffic. This plan will also be taken up later. The proposition is to shave off the front of Dr. J. R. Hopkins' lot at the southeast corner of Baker and Peachtree and take some of the Goldsmith front, controlled by C. W. Alfriend, at the northeast corner. This improvement would serve to reduce the curve of Peachtree and to make it possible for vehicles to pass without danger between cars and corners.

Sidewalks between Harris and Baker on Peachtree have already been widened and it is to further this scheme that the citizens' committee will petition the finance committee. It is estimated that the preliminary work can be done for $5,000, and that it can be accomplished in a short time and without closing the street.

The finance committee considered Monday morning the Whitehall regrade matter, when a number of prominent citizens were heard. Among the speakers was Sam Inman, V. H. Kriegshaber, Walker Dunson and others. No opposition developed, and the advocates of the project anticipate that the plan will be finally approved.

Building Permits.

$5,200—C. Shelverton, 68 Thirteenth Street, two-story frame apartment house. Day work.

$2,750—Keystone Investment Company, 47 Vedado Way, one-story frame dwelling. Day work.

$400—West End Greenhouse, 274 Sells Avenue, greenhouse. Day work.

$25—Smith, Ewing & Lankin, 46 Auburn Avenue, alterations. Day work.

$200—H. E. Eubanks, 82 Loomis Avenue, additions. Day work.

$2,000—J. N. Sanders, Wellington Street, one-story frame dwelling. Day work.

E. V. Moore's Change.

E. V. Moore, formerly general agent of the National Life and Accident Insurance Company and the Interstate Casualty Company, has formed a connection with Porter & Swift, the well-known real estate agents. During his short service as salesman he has made several interesting sales.

To Open Up West Tenth Street.

The proposition to extend the West Peachtree car line from Sixth Street to Tenth, west on Tenth to State and out State to the steel works, is considered in real estate circles to have considerable significance. The entire section west of West Peachtree and north of Sixth is undergoing a rapid development as a residence neighborhood, and it is pointed out that car-line facilities are badly needed. Announcement has been made recently of extensive subdivision work in the neighborhood affected, and more improvements, it is said, will come with the car service.

Interest in Art Gallery.

Several real estate men got busy Monday morning planning a location for Atlanta's proposed $250,000 art gallery, anticipating that possibly it might be deemed desirable to put the institution on private property. The first plan suggested was to put the building on the site of the old Government structure at Piedmont Park, and Haralson Bleckley, well-known architect and author of the Bleckley Plaza plan, drew blueprints for the same. The gallery will cover an extensive territory, and the ground provided for it will be valuable.

For Public Market Site.

Revival of the discussion of a public market, where citizens of Atlanta can buy on a co-operative basis, has attracted the attention of Atlanta real estate men through the possibilities it offers in the way of a site for a location. In nearly every case where a big enterprise is seeking to locate, the realty men find a desirable place. The proposal is to have a bond issue of $500,000 to buy a 200 by 300 foot site and to erect a $250,000 building. Several land brokers declared, however, that they thought this too high a price to pay for a site, and that they could furnish sites for half that amount. A thousand dollars a front foot, said a prominent lease man, will buy a mighty good location for a public market, and it will be close to the center of activities.

Auction Sales Net $27,560.

Auction sales of bungalows and lots by Foster & Robson and W. E. Treadwell & Co. at Gammage's Crossing on the East Point car line brought a total of $27,560.

The sales were as follows:

To Bryan Bettis, bungalow, $2,810; J. H. Davis, bungalow, $2,750; I. M. Blair, lot 4, $635; W. A. Johnson, lot 5, $715; C. Camp, lot 6, $865; J. R. Lawhorn, two-story house, $2,510; J. M. Bishop, lot 8, $615; E. W. Hawkins, bungalow, $2,425; A. Findley, lot 10, $435; F. A. Suttles, lot 11, $660; O. C. Cole, lot 12, $610; Bassett Blackwell, bungalow, $2,760; A. E. Ragsdale, lot 14, $670; O. C. Cole, lot 15, $670; Mrs. A. C. Turner, bungalow, $2,385; J. W. Ivy, lot 17, $550; W. H. Lowe, lot 18, $415; O. C. Cole, lot 19, $400; James Barr, lot 20, $440; J. L. Cheet, a lot and bungalow, $2,380; E. P. Ryan, lot 22, $430; J. R. Lawhorn, lot 23, $530; L. Bridwell, lot 1, $900. Total, $27,560.

Oakhurst Property Bought.

E. Davis has sold to M. F. Huggins, through J. F. Mayfield, of the Harris G. White Real Estate Agency, a two-story, nine-room house at Oakhurst, adjoining William Schley Howard's place, for $12,000. This is on a lot 265 by 445 feet. The property is on College Avenue.

West Peachtree and Other Buys.

Mrs. E. W. Smith has bought from Clarence Blosser, through Arthur M. Reid, of the Martin-Ozburn Realty Company, 516 West Peachtree Street, for $8,000. Mr. Reid has also made several other sales, aggregating nearly $10,000.

PROPERTY TRANSFERS.

Warranty Deeds.

$107—W. D. Stripling to Bertha Reid, lot 19, E. W. Marsh subdivision of Pittsburg, land lot 87, January 30, 1913.

$1,600—B. J. Broxton to Jos. S. Etcherson, No. 212 Greensferry Ave., lot 43x113 feet. April 5, 1913.

$300—Sarah Smith to F. L. Williams, lot 40x191 feet, east side of West Avenue, 194 feet south of Railroad Street. May 26, 1913.

$40—Hollywood Cemetery Corporation to A. J. and W. C. Wallace, lot 9, block B of Hollywood Cemetery. October 28, 1912.

$1,850—Mrs. Pauline Manasseh to E. Dorfler, lot 30x147 feet, east side Kelly Street, 72 feet south of Clarke Street. November 10, 1910.

$200—Asa G. Candler to Griffin T. Howard, lot 30x139 feet, south side Foundry Street, 160 feet south of Sunset Street. March 18, 1913.

Bonds For Title.

$700—L. Z. Gilbert to Frank T. Pike, lot 25x103 feet, west side Smith Street, 50 feet south of Garner St. May, 1913. Transferred to G. W. Wright. May 19, 1913.

$1,200—Sarah and Cordelia Huff to H. L. McEwen, lot 75x200 feet, northeast corner Huff Road and Ellsworth Avenue. May 5, 1913.

Quit Claim Deeds.

$5—Savings Building and Loan Association to J. M. Beasley, No. 255 Lawton Street, 51x253 feet. May 24, 1913.

$2—Albert E. Finkell to Ferdinand Bosson, lot 34x126 feet east side of McDaniel Street, 174 feet south of Buena Vista Avenue. May 13, 1913.

Loan Deeds.

$750—James H. Hawes to Mrs. Mattie J. Langford, 38 acres, north side of Wilson's Mill Road, land lot 244, Fourteenth District, adjoining Dameron & Dollar. May 24.

$2,000—Samuel W. Sullivan to Mrs. M. L. Stranahan, guardian, lot 50 by 200 feet, northeast side of Gordon Street, 317 feet northwest of Wellington Street. May 22.

$500—B. Bach to Mrs. Rosa Herzfeld, 54 Kelly Street, 57 by 145 feet. May 16.

$1,000—J. T. Stewart to George E. Dowell, lot 54 by 203 feet, east side of Highland Avenue, 54 feet north of Bigham Avenue. May 26.

$500—A. D. Tull to Mrs. Ella M. Morris, 510 Lawton Street, 60 by 135 feet. May 26.

$1,000—Ellas Dorfler to Mrs. Sarah E. Sennett, lot 30 by 147 feet, 84 Kelly Street. May 19.

Mortgages.

$424—Miss Hester D. Boyiston to Atlanta Banking and Savings Company, lot 40 by 110 feet, southwest corner of Gaskill and Estoria Streets. May 22.

$750—Dolph Walker to W. A. Jones, 717 Edgewood Avenue. January 29.

Deeds to Secure.

$1,860—J. D. and C. A. Fleming to W. B. Hamby, 181 Cameron Street, 50 by 150 feet. July 24, 1910.

$1,404—J. Myrick Beasley to Southeastern Land and Investment Company, 255 Lawton Street, 51 by 252 feet. May 23.

The Sunday American goes everywhere all over the South. If you have anything to sell The Sunday American is "The Market Place of the South." The Sunday American is the best advertising medium.

REAL ESTATE FOR SALE.

Sharp & Boylston

WEST END.

LUCILE AVE.—Near Peeples St., we can sell you a 10-room, 2-story house on extra large, elevated lot for $6,000. This place has a loan bearing only 5 per cent interest, balance easy. Owner a non-resident and wants to sell.

BEECHER ST.—Near Lee; this is a nearly new 6-room cottage on lot 50x200 feet. This is a genuine pick-up at the price—$3,250—and look, only $300 cash and balance $30 per month.

St. Charles Avenue Lot.

THIS is the cheapest lot on this street. See us for price, terms and location.

REAL ESTATE FOR SALE. HOUSES FOR RENT.

W. A. FOSTER & RAYMOND ROBSON

11 EDGEWOOD AVENUE.
REAL ESTATE, RENTING AND LOANS.

FOR SALE.

SUBURBAN BUNGALOWS. WITH CITY CONVENIENCES. FIFTEEN-MINUTE CAR SERVICE. GOOD, ESTABLISHED NEIGHBORHOOD.

BRAND NEW; six rooms; bath, hot and cold water; tile walks; big lots. Nice mantels, electric fixtures, etc.

THIS IS YOUR OPPORTUNITY to buy a home on easy terms, and at BARGAIN PRICES, as we are instructed to sell them, and WE WILL. Simply ask for salesman. All are posted.

AT EAST LAKE, on Skiff Avenue, right at the corner of the club grounds, a very attractive six-room bungalow, with all city conveniences, excepting gas. Sleeping porch, screened throughout. Lot 105 by 165 feet. The owner of this property is leaving Atlanta, and has authorized us to sell at the bargain price of $4,250. Any reasonable terms. See Mr. Hook.

IN THE FOURTH WARD—Some property on two good streets, renting for $68 a month; $6,000. One-half cash. This is good property, and a splendid investment. See Mr. Cohen.

IF YOU HAVE MONEY to lend, we can place it safely.

FOR RENT.

SUBURBAN HOMES.

IN INMAN PARK, Edgewood, Kirkwood and Decatur, we have a number of pretty cottages, and a few very attractive larger homes. Most of these places carry all of the conveniences. Kirkwood and Decatur as yet have not the gas, but electric lights and plumbing. This is the time when the country is most attractive, the car service fine, and to remain during the winter is no hardship. Large lots, good schools and churches, and reasonable rents. Let us tell you about these.

CLAIRMONT AVENUE, DECATUR, GA.

ON THE CORNER of Ponce DeLeon, in this pretty little town, within twenty-five minutes' ride of the city, we have this splendid modern eleven-room house, on large corner lot. Would be a choice location for a large private family or for summer boarders. We are offering at low rental to first-class parties.

BUSINESS HOUSES.

IF YOU ARE looking for a business location, either central or in some of the thickly populated suburbs, you should come in and consult our list. We will tell you about these, and we are then ready with comfortable conveyances to show you our properties.

FOSTER & ROBSON.

HOUSES FOR RENT. HOUSES FOR RENT.

FOR RENT.

14-r. h., 291 E. Hunter St.	$40.00	11-r. h., 177 W. Alexander St.	$45.00
13-r. h., 188 S. Forsyth St.	50.00	10-r. h., 342 Gordon St.	50.00
11-r. h., 235 Courtland St.	45.00	10-r. h., 23 Hayden St.	20.00
11-r. h., 83½ Houston St.	60.00	9-r. h., 24 W. Baker St.	35.00

WE PUBLISH A WEEKLY RENT BULLETIN, giving a good description of everything we have for rent. Get a copy.

JOHN J. WOODSIDE.

Atlanta Phone 618. 12 AUBURN AVE. Bell Phone Ivy 671.

REAL ESTATE FOR SALE. REAL ESTATE FOR SALE.

Business Sites

47 Auburn Avenue, 20x80	$100.00
Southwest corner Pryor and Garnett, 30x50	35.00
65 East Alabama Street, store and basement	125.00
50-52 Auburn Avenue, 20x100 each and basements, each	100.00
493 Peachtree Street, 18x40	75.00
105 N. Pryor Street, 22x60	105.00
84 Ivy Street, 20x35	35.00
34 Luckie Street, 25x50	125.00
324-6 Peachtree St., about 9,000 square feet	300.00
Corner Whitehall and Humphries, 20x40	40.00
6-8 Butler Street, 5,000 square feet	75.00
6 Auburn Avenue, office 12x20	50.00
Desk space, 2d floor Atlanta National Bank Bldg.	11.50

Turman, Black & Calhoun

203-8 Empire Bldg.

REAL ESTATE FOR SALE.

FOR SALE—Good six-room cottage in Decatur; has large lot, 60 by 240; dandy garden; good barn; house is nicely papered; has sewer, water and electricity. The price is $3,250, on easy terms. Address B. S., Box 100, care Georgian. 5-26-8

LEASE OR SALE—Artistic bungalow; screened, tiled, furnace, garage. Address "Ansley Park," care American. 87-25-5

ORMEWOOD PARK, by owner, 5-room house, lot 50x225; has cabinet mantels, kitchen cabinet, china closet, bath, hot and cold water, large front porch; house screened throughout. Price, $2,500; $500 cash, balance $20 a month, 6 per cent interest. Atlanta phone 5732 M. J. R. Dixon. 76-25-5

FOR LEASE or sale, 10-room residence, new, every convenience; possession given at once if desired. No. 44 East 9th Street. Phone Ivy 5376. 77-25-5

FOR SALE—New six-room bungalow; electric lights, cement walk, etc.; near car; 2¾ acres, with modern, open front poultry house and flock of White Leghorns, incubator and heated hovers, etc. Customers for every egg. Or flock of chickens sold separately. Very low price. Decatur Eggs, care Georgian. 206-5-25

AN IDEAL LOCATION for a home. CAMDEN PARK—Thirty-six beautiful lots in an oak grove, on street car line, just below College Park; on sale Monday. Prices, $325 to $450; $25 cash and $5 a month. Go out and see them Sunday. Call at 61 South Pryor Street Monday morning and secure your choice. Salesmen, come "quick." W. M. Brotherton, owner. 208-5-24

MY HOME in Inman Park for sale at a bargain; modern two-story, eight rooms and bath; 63 feet front on Edgewood Avenue, between Elizabeth and Hurt Streets; easy terms. S. D. Siler, 218 Dauphine St., New Orleans, La. 201-5-24

FOR SALE—By owner, best built modern two-story eight-room house on the North Side for the money; also splendid five-room modern bungalow in Edgewood. Phone J. M. Berriman, Ivy 1421. 5-25-6

IN COMING SECTION of North Side, corner lot, 50 by 149, for $650. Cash payment $25 and $13 per month. This is a pick-up for some one. Address Safe, Box 856, care Georgian. 5-24-2

BY OWNER, pretty new bungalow in Ormewood Park, six rooms bath, electric lights, cabinet mantels, etc. Large, level lot in beautiful oak grove, less than block of car line and close to schools. Room for garden and chickens. Price $2,850 on easy terms. A. S. Thompson, 403 4th Nat. Bank. Both phones 5141. 5-23-9

OWNER leaving city will sell new 7-room St. Charles Avenue bungalow. Three bed rooms, breakfast room, beautiful hardware and fixtures, furnace, hardwood floors, etc. Lot 50x150 feet. Elevated, shady, side drive, flowers and fruit. A bargain at $6,750. Terms: $2,000 loan, 6 per cent. $1,850 cash; balance $35 monthly. Jack, P. O. Box 1710, City. 5-22-9

LARGE LOT, 50 by 327, on Piedmont Avenue, adjoining property now selling for $40 front foot. Will take $700, on terms of $25 cash and $17.50 per month. This is bona-fide. Address J. H., care Georgian. 5-24-7

BARGAIN—14 per cent investment; 13 houses; rent for $97 month; $8,000 on terms. Improvements are in excellent condition. Inman Park section. We have this price only for a short time. M. L. Thrower, 39 N. Forsyth Street. 27-32-5

I HAVE two farms, 125 acres, and one 75 acres. Will exchange one or both for vacant lot. Call Milton. Main 2053. 5-3-24

LET US BUILD you a home. Will buy you a lot or pay off your lot. Terms to suit. 400 Temple Court. Main 4189. 4-15-45

REAL ESTATE FOR SALE.

FOR SALE cheap by owner, 739 Spring Street, near Twelfth Street, two-story nine-room house; price $5,500; $750 cash required; balance easy terms, if desired. Address G. A. Dunlop, 201 Mutual Building, Richmond, Va. 5-3-9

I HAVE seven acres, three-room house, half block car line, all cultivated, fine for trucking; will exchange for small renting property. Call Milton, Main 2053. 5-3-24

REAL ESTATE FOR SALE OR EXCHANGE.

FOR BEAUTIFUL HOMES and building lots in College Park, the most desirable suburb of Atlanta, see I. C. McCrory.

FARMS FOR SALE.

FOR SALE, CHEAP—One 20-acre vegetable farm on Union Avenue, Hapeville. Call Ivy 1767. 206-5-24

FOR SALE, 32 acres of fine land, including fine rock quarry, one mile from Villa Rica, Ga., on Southern R. R. Address Box 235, Villa Rica, Ga. 5-24-13

10 ACRES, fifteen miles from Atlanta, $40 per acre; will take vacant lot worth $1,100 and purchaser assume nine $100 notes. Address Big Bargain, Box 3, care Georgian. 30-23-5

STORES.

For Sale.

FOR SALE—First-class blacksmith shop, well equipped with tools and material. Fine location. Excellent trade. Call Ivy 1767. 204-5-24

BEER SALOON and pool room for sale cheap. Apply to 161 Decatur St. 200-5-23

REAL ESTATE WANTED.

AM IN THE MARKET for a nice eight or nine-room home. It must be on the North Side. With price and terms attractive. Address Buyer, Box 894, care Georgian. 5-24-1

How is Business?

A small ad in the Business Guide of the "Want Ad" Section will build up your trade. It points the way to your place. How many people know what your business is and where it is located?

REAL ESTATE FOR SALE. REAL ESTATE FOR SALE.

Piedmont Avenue Frontage

We have recently had consigned with us some Piedmont Avenue frontage, ranging in price from $115 per foot to $135 per foot.

These lots are situated on the most desirable part of Piedmont Avenue, being between Twelfth, Thirteenth and Fourteenth Streets, facing Piedmont Park. The scarcity of building lots of this class of property on the north side is easily recognized by anyone who has been looking for a home site recently. The unusually good value offered here will be appreciated by anyone in the market for first-class residence property. Reasonable terms can be arranged.

Forrest & George Adair

FOR SALE JOHN J. WOODSIDE

GOOD RENT PROPOSITION.

No. 9 WOODWARD AVENUE. RIGHT close to Whitehall, has two buildings. Rent, $23.75. Buy at your own price.

THOMAS R. FINNEY, Sales Manager. 12 "Real Estate Row."

WILLIAMS-HARTSOCK CO.

Real Estate and Builders. Fourth National Bank Bldg. Phone 2106 Main.

GOOD NEW HOMES: Listen, on Moreland Avenue, corner of Albemarble, we are just completing a beautiful two-story, seven-room bungalow. This place has an abundance of large and roomy closets, tile bath, exposed ceiling beams, stone front, stone steps, and it is on a corner lot; birch doors, the best of hardware; will tint walls to suit your own taste. Will sell you this handsome place on easy terms. To see this is to buy it. Take a look and come to see us.

ON NORTH AVENUE, close to Highland Avenue, we have just completed a pretty six-room home with two baths; it is seldom that you find a place so well built and so complete in every detail as this one. Each bath has tile floor; large rooms, plenty of light and furnace heat. Will take a good lot in part payment for this. It is close to school and churches, within a stone's throw of Druid Hills; car just a block away. Or will sell on easy terms.

ON BEAUTIFUL Cleburne Avenue we are offering the best value in the city in a new six-room, hall and bath bungalow with tile floor on front porch and in bath room, dressing mirrors, stone steps, and automobile drive on side. This lot has a frontage of 70 feet. If you have been waiting for a large lot here it is. Will sell you this handsome place on easy terms. We knew that you will like this.

AUBURN AVENUE

PROPERTY is a safe and reliable place to invest your money where it will show you a handsome profit. New buildings are rapidly going up, and on the entire street property is steadily enhancing in value.

NEAR IVY STREET.

WE CAN DELIVER a lot 50 by 100 feet, with an alley on side. Building now on lot rented for sufficient to carry your purchase. Property in this same block, facing Ivy Street, is being quoted around $900 a front foot and is steadily advancing. For a quick sale of this property the owner has allowed us to name a price.

LESS THAN $500 A FRONT FOOT.

NO LOAN to assume. Easy terms can be had if desired. This is a safe, sound buy. Don't miss it.

THE L. C. GREEN COMPANY

305 Third National Bank Building. Phone Ivy 2943, 4546.

$5.00 CASH, $5.00 PER MONTH.

LOTS! LOTS! LOTS!

PRICES $100 TO $400.

ORMEWOOD HEIGHTS

(ONLY three miles from the courthouse). Get plat and further information from

THOMSON & LYNES

18-20 WALTON STREET.

WE CAN SELL you a nice, NEW 6-room BUNGALOW with bath and every modern convenience for $3,000, and others for $3,300 and $3,500, on EASY TERMS. These bungalows are situated in the beautiful and coming section of Murray Hill in North Kirkwood, and are bargains at the price. It is a pleasure to show them.

Walker & Patton

8 Nelson Street. Phone Main 2824.

WESTMINSTER DRIVE

BEAUTIFUL residence lot on Westminster Drive overlooking a 14-acre park. 75x355 feet to alley. $4,500 on terms. This is between Peachtree Circle and The Prado.

J. R. SMITH & J. H. EWING

REAL ESTATE, RENTING, LOANS.

Ivy 1513. 130 Peachtree. Atl. 2865.

FOR SALE BY GREENE REALTY COMPANY

FINE 200-ACRE FARM (NEAR ATLANTA):

ON CHATTAHOOCHEE RIVER; also on good creek; nearly half of farm as fine bottom land as can be had. Fine cherted road within about two miles of this place. Adjoining land held at $100 acre. We have an option on this. If sold at once, only $40 acre. A REAL BARGAIN.

511 EMPIRE BLDG. REAL ESTATE, RENTING, LOANS. Phones 1592

West Peachtree Lot

THE BEST residence lot left on this beautiful street, $1,250 less than adjoining lots sold for. Owner needs cash and has made liberal concession on that account. East front, 50x200.

FINCHER & MARRIOTT

JAS. H. REYNOLDS, Sales Manager. 1520 Candler Building. Ivy 5213.

THE ATLANTA GEORGIAN
Published Every Afternoon Except Sunday
By THE GEORGIAN COMPANY
At 20 East Alabama St., Atlanta, Ga.
Entered as second-class matter at postoffice at Atlanta, under act of March 3,1873
Subscription Price—Delivered by carrier, 10 cents a week. By mail, $5.00 a year.
Payable in Advance.

Goods Brought to This Country

In American Ships Should Have the Benefit of a Discriminatory Duty.

The tariff bill goes to the Senate looking like an intoxicated orator with a mouth full of phrases about universal love. It is a tariff bill windy with academic doctrines and prodigal with a charity that begins abroad. It was drawn with one eye on the text books of Stuart Mill and Adam Smith and the other upon the ferule of the White House.

WHAT REMAINS IS FOR THE SENATE TO WHIP THIS THING INTO REASON AND SENSE.

It is foolish for a man to buy things he doesn't want. And it is foolish for a nation to trade where there is no gain.

A tariff bill should be drawn so as to encourage trade where trade is profitable, and to discourage trade where trade is damaging. There is neither virtue nor wisdom in trading everything with everybody. Free trade—as a direct object of devotion—is no better than free love.

A proud nation, like a fair woman, should be discriminating about its trade—as about everything else.

What we want of this tariff bill is the opening up of new trade relations along the particular lines that will help to make life more livable for the people of the United States. The tariff bill as it stands is not at all particular about the United States.

The House has sent to the Senate a tariff bill that reads like a missionary document in the interest of the unknown and the unborn. It takes care of all that is irrelevant and unrelated to us. **BUT IT IS RECKLESS OF RECIPROCITY.**

AND RECIPROCITY—THE LAW OF GIVE AND TAKE—IS THE LAW OF ALL REAL POWER AND PROGRESS. It is a law that will not yield to legislatures and will not submit to be defied.

The American people voted overwhelmingly last Fall in favor of the principle of protection. Congress has no mandate to tear down the walls of trade-discrimination. It has no call to flood the country with bad bargains. The American people believe in trade that strengthens the industrial organization of the nation—not in trade that weakens that organization.

The point is that **THE FREE LIST SHOULD BE FREE TO NATIONS THAT GIVE US NEW COMMERCIAL FREEDOM AND EXPANSION, AND SHOULD NOT BE FREE TO NATIONS THAT DON'T.**

As a part of this same policy the people look to the Senate to confirm and establish the principle that American ships are worth more to us than foreign ships, **AND SHOULD HAVE CORRESPONDING CONSIDERATION AT OUR CUSTOM HOUSES.**

GOODS BROUGHT TO THIS COUNTRY IN AMERICAN SHIPS SHOULD HAVE THE BENEFIT OF A DISCRIMINATING DUTY.

If existing trade conventions with foreign countries stand in the way of this sensible arrangement, they should be put out of the way.

FOR IT IS NOT A LITTLE MATTER, BUT A MATTER OF ENORMOUS IMPORTANCE, THAT THE UNITED STATES SHOULD CEASE TO BE A SEA-SHY NATION—SHOULD GET ITSELF SHIPS, AND SHOULD BECOME ONCE MORE, AS OF OLD, A MIGHTY PRESENCE UPON THE WATER AS WELL AS UPON THE LAND.

Brave Fight of a Real American

A brave man has lost a game fight. For a week some millions of people will talk of it with wonder and admiration. Then the name of B. Sanders Walker, of Macon—a name unknown outside of Georgia till ten days ago—will fade from the public memory, and the tongues of men will wag about other affairs.

Walker, like many another man whose fame never reaches the public ear, knew how to fight death smilingly and to meet defeat without a whimper. There was no battle to be fought for his country, no glory to be gained, no martyrdom to be endured that the world might be bettered for his suffering.

Accidentally poisoned, he declared in the face of his doctors that he would not die. For more than a week he kept up a determined struggle—the most cheerful of the circle that surrounded him, the bravest and best comforter of his sorrowing wife and wide-eyed, troubled little boy.

The newspapers carried the story to the country, and the country, quick to sympathize, became absorbed in the fight. Because Walker was a man of finer fiber than common, because he was known and loved in his own community, the interest in him was intensified. From one end of the nation to the other came messages of hope and encouragement. Noted physicians employed the telegraph wires to advise the medical men in immediate charge of the case. Every day came crowds of the dying man's fellow townsmen to ask after him—came, and were welcomed to the sick room, where the patient's demeanor seemed to belie the doctors' assurances that there was no hope. Then the end came, and after a few hours of generous tribute the country will turn to other affairs, and the story of this brave man will soon fade into the mists of yesterday.

And yet it is a story that ought to be remembered. Not often do such heroic struggles against fate become known. When they do, their memory becomes a tonic to humanity. All over this land are men and women fighting mortal maladies—not for themselves, for such men are not afraid to die; not for glory, for there is little glory in dying by inches—but because they do not want to leave destitute those dependent on them, or sadden them by the thought that death soon must break the ties that so long have seemed unbreakable.

Looking death in the face with a smile, knowing how desperate are the odds, yet never once yielding to panic or to despair, such men are real Americans. In war they would be heroes. Why are they any less so because they die without knowing the "rapture of the fight" but only its long, cruel bitterness?

The Reason Why

By HAL COFFMAN

These men do not see the reason why they are p assed over while others ar e promoted. But you can see it clearly enough. The reason is in their own hands.

Puzzle: Find Mr. Suburbs' Chickens

By FERA

Garrett P. Serviss

Writes on

The Tragedy of Life on Mars

In That Planet, Which Seems to Have Reached Last Act in Drama of the World, Life and Intelligence Are Pitted Against Inanimate Nature.

By GARRETT P. SERVISS.

NO stage was ever set for such a tragedy as the planet Mars presents.

The first act in such a drama consists of scenes from Chaos. The huge planet Jupiter offers us a spectacle of that kind, in its streaming belts of thick clouds and its whirling vapors, glowing like steam above a furnace.

The second act is represented by the earth, with its fertile crust, its cool, invigorating atmosphere, and its life-sustaining seas that give birth to the clouds which, condensing on the mountains, furnish the rains and set the rivers flowing.

The closing act is the role of Mars, where the seas have vanished, the atmosphere has thinned out, the rivers have disappeared, the continents have turned into deserts, and life, driven into a corner, is battling against final extinction.

That there is yet intelligent life on Mars is the universal belief of all the observers whom Mr. Lowell has gathered about him at his Flagstaff Observatory, where the extraordinary phenomena of that wonderful planet are studied as nowhere else in the world.

Superior to Us, They Say.

More than that, they tell us, with ever increasing emphasis, that the people of Mars, compelled by necessity, have developed a command over natural forces which would seem miraculous if exhibited upon the earth.

With them it has become simply a question of BRAIN POWER AGAINST THE INANIMATE POWERS OF NATURE.

They have nights and days of the same length as ours. They have seasons almost precisely corresponding with ours, except that they are each twice as long. But their oceans are dried up, no rains fall (though there may be dews), and nearly all the atmospheric moisture is alternately locked up in one or the other of the polar snow caps.

In such a situation no vegetation can flourish unless artificially stimulated by a gigantic system of irrigation. And without vegetation, which builds up the protoplasmic elements of life out of mineral substances, animal existence is impossible.

But whence can the inhabitants of Mars derive the water needed for irrigation? The answer given is that they get it periodically from the melting of the polar snows. Being without seas and rivers, they have no other source of supply.

On Mars the reign of universal peace must have begun ages ago, introduced not by moral or sentimental considerations, but by the necessity of uniting all the engineering skill, all the inventive powers, and all the physical forces of the entire population of the planet in a common battle for life!

There fleets of battleships (if they ever had any) lie like the bones of prehistoric monsters, whitening in the sun blaze on boundless deserts that were once seas.

Metal of Thin Iron.

The metal of their cannon has been turned into enormous engines for pumping water and for dredging ditches. The only thought of their inventors is of improved means for controlling the slowly lessening supplies of moisture that, once in about two of our years, may be drawn away from one of the poles, while the summer sunshine is dissolving its thin snows.

This universal concentration of mental energy upon a single aim is conceived as having developed upon Mars a knowledge of the hidden forces of nature, such as has, up to the present, merely been dreamed of on the earth. They would need such knowledge to enable them to achieve the superhuman works which the telescope appears to reveal.

WE have just begun to learn how to use electricity in the mechanic arts, but THEY may have unlocked THE SECRET FORCES INCLOSED IN THE ATOMS OF MATTER which our science has recently assured us exist without showing us how to utilize them.

Only by such suppositions can the "canals," hundreds of miles wide, and thousands of miles long, be accounted for, if, as the Flagstaff observers insist, those objects are really of artificial origin. It should be said, however, that in Mr. Lowell's opinion the bands called canals are, in fact, irrigated belts.

Real Canals Within Them.

The real canals within them are invisible, while the progressive darkening of these belts, as the polar melting increases, is due to the growth of vegetation, stimulated by the water.

After the world life drama closes there is left an empty stage, and this is represented by the moon. The lunar world has lost all its water. Its tragedy is finished. The actors are all dead. Millions of years ago there may have been a battle for life there, like that which now appears to be raging on Mars. And millions of years in the future the stage of the earth will probably be set for a similar tragedy. For, to the eyes of the overlooking gods (to change a little Shakespeare's figure):

"All the sky's a stage,
And all the worlds and suns are merely actors."

THE DISAPPOINTED

By ELLA WHEELER WILCOX.

THERE are songs enough for the hero
Who dwells on the heights of fame;
I sing for the disappointed—
For those who have missed their aim.

I sing with a careful cadence
For one who stands in the dark,
And knows that his last, best arrow
Has bounded back from the mark.

I sing for the breathless runner,
The eager, anxious soul,
Who falls with his strength exhausted,
Almost in sight of the goal.

For the hearts that break in silence,
With a sorrow all unknown,
For those who need companions,
Yet walk their ways alone.

There are songs enough for the lovers
Who share love's tender pain;
I sing for the one whose passion
Is given all in vain.

For those whose spirit comrades
Have missed them on their way,
I sing, with a heart o'erflowing,
This minor strain to-day.

And I know the Solar System
Must somewhere keep in space
A prize for that spent runner
Who barely lost the race.

For the plan would be imperfect
Unless it held some sphere
That paid for the toil and talent
And love that are wasted here.

CRACKERS DEFEAT PELICANS

FINAL

THE ATLANTA GEORGIAN

Read for Profit---GEORGIAN WANT ADS---Use for Results

VOL. XI. NO. 252. ATLANTA, GA., MONDAY, MAY 26, 1913.

Copyright, 1906, By The Georgian Co.

2 CENTS PAY NO MORE

BEAVERS WILL SEEK GRAFT VINDICATION BEFORE GRAND JURY

Chief of Police Beavers and Chief of Detectives Lanford both stated emphatically Monday that they intended to go to the full limit of the law in making Thomas B. Felder prove his charges of graft in the police department.

Both Beavers and Lanford will take the matter before the Grand Jury, and they will take other action in the courts against Felder forthwith.

Chief Beavers shortly before noon held a conference with City Attorney Mayson, after which he announced that he would take the whole matter of alleged attempted bribery and "conspiracy against him" before the Grand Jury next Friday.

The chief was advised by the City Attorney that this was the proper course to pursue. He declined to specifically name all of those who will be involved, remarking that he will lay all of his evidence before the grand jurors and ask indictments.

They do not intend to let Felder's statements go with a simple newspaper denial made by them. They intend to have a thorough investigaton, and they intend further to make Felder come forward with his evidence or take the consequences; and the consequences, they intend, shall be the fullest penalty that the law can inflict upon him.

SAY THEY WILL BARE "SECRETS."

Both Beavers and Lanford have determined to go at the matter systematically, thoroughly and in a legal way; and they intend that the investigations before the Grand Jury and in the courts will lay bare all the "secrets" that Felder is alleged to have of bribery and graft in the police department; and also make public the reasons Mayor Woodward has in the attempt to restore the restricted vice district in Atlanta.

It is regarded as certain that Felder is eliminated entirely from the Phagan case. It had been believed that he really was in the employ of the Frank defense up to the time that he began to bombard the public with statements against Frank and went on record in saying he believed in the guilt of Frank.

In making this statement, saying he believed in the guilt of Frank, he takes the same position as that of Lanford and Beavers, who also are convinced of Frank's guilt.

CAN'T APPEAR FOR FRANK.

Felder, therefore, can not appear as an attorney for Frank, nor is he wanted by the prosecution as an attorney to aid in prosecuting the case. It would seem, therefore, that he has no standing in the Phagan matter at all.

Both Beavers and Lanford state positively that the evidence collected by the police department in the Phagan case points to Frank's guilt, and that all the evidence collected by the Burns Agency and the Pinkerton Agency simply confirm that belief.

They add that no new evidence, not already secured by the city detectives, was produced by either Burns or the Pinkerton men.

Mayor Woodward to-day issued a statement denying Chief Beavers' assertion that he was eager for the restoration of the restricted district, and declaring that if Beavers and Chief Lanford framed the dictograph plot they were unfit to hold office, and should be ousted.

Mayor Eager to Bring Back Tenderloin, Declares Chief

Chief of Police James L. Beavers issued a statement Monday forenoon defying his accusers to prove that he had been guilty of any act of moral turpitude as Chief of Police or as a citizen.

He characterized the attack by Colonel Thomas B Felder merely as an effort to detract attention from his own (Felder's) actions.

Referring to A. S. Colyar, in his sweeping denial of the charges that have been made against the police department, he made the pertinent observation, that it many times required a crook to turn up another crook."

"I never heard of A. S. Colyar, Jr., until this thing came up. He may be a crook, as far as I know. It seems that Mr. Felder has known for a long time that it is no uncommon thing for one crook to turn up another or turn State's evidence. When I heard of this deal that Mr. Felder was trying to make in the Phagan case I told Chief Lanford to confer with Solicitor Dorsey and get his advice in the matter, as I did not want anything done that was not perfectly legitimate.

"This he did, and G. C. February, who is a trusted man in the detective department, was instructed to carry out the deal with him.

"It appears that Mr. Felder has been associated with this man Colyar for a long time and certainly should know what manner of man he is. If he knew him to be a crook, why did he enter into a deal of this sort with him, if he wanted to do the straight thing?

"I say I never heard of this man

Continued on Page 2, Column 1.

RACING

RESULTS:
AT TORONTO.

FIRST—Six furlongs: Dr. Neel 103 (Moody), 24.40, 10.20, 5.50, won; Magazine 118 (D. Burns), 5.40, 3.80, second; J. H. Houghton 116 (Gould), 5.60, third. Time, 1:14. Also ran: Glint, Big Dipper, Mileage, Lad of Langdon, Right Easy, Chippewayan, Spellbound, Star Gift and Cosgrove.

SECOND—Five furlongs: Louise Travers 103 (Turner), 5.20, 3.80, 2.50, won; Cannock 99 (Wolf), 7.50, 3.40, second; The Urchin 107 (Butwell), 2.40, third. Time, 1:02 1-5. Also ran: Lennie D, Requiem, Skyrocket, Osaple and Joseall.

THIRD—Queens Hotel Cup, handicap, mile and 70 yards: xBarnegat 108 (J. Wilson), 4.20, 3.90, 3.20, won; xCliffedge 116 (Hoffman), 3.90, 3.20, second; Ymir 120 (C. Burns), 5.00, third. Time 1:45 3-5. Colston, Superstition, Mediator, Lochiel also ran.

FOURTH—4 furlongs: Bee Hive 111 (Turner), 3.50, 2.40, 2.30, won; Dark Rosaleen 107 (Butwell), 2.50, 2.70, second; A-Slipper Bay 107 (Wolfe), 3.60, third. Time :48 3-5. Also ran: A-Cobourg Belle, Diamond Cluster, Marion Gaiety, Deference, Sinsin, Hope Des, Duke of Chester, Boozer and Old Reliable. A-Hendrie entry.

FIFTH—Three-year-olds and up, 6 furlongs: Royal Message 116 (Bruce), 21.90, 11.00, 5.50, won; Pandorina 106 (Clements), 13.50, 6.20, second; Moving Picture 103 (Moody), 2.90, third. Time, 1:14 2-5. Also ran: Bettie Sue, Brynary, Orowoc.

SIXTH—About 2 miles: Bigot 113 (Kermath), 4.80, out, won; Ace of Clubs 139 (Heathington), out, second; Julia Armour 139 (Dupee), out, third. Time, 4:38 2-5. Only three starters.

SEVENTH—Mile and one-fifth: White Cap 118 (G. Burns), 5.50, 3.60, 3.10, won; Rustling 112 (Butwell), 5.50, 4.30, second; Haverock 126 (Turner), 17.90, third. Time 1:50. Sarolia, Gold Bud, Calumny, Amberite, Heresy also ran.

AT ELECTRIC PARK.

FIRST—Three-year-olds and up, four furlongs: Golden Cluster 109 (Walsh), 47.80, 11.80, 4.00, won; Jim Ray 107 (Feeney), 29.40, 8.70, second; Carroll 106 Chappelle, 2.50, third. Time, 1.02. Also ran: T. B. Spears, Gold Check, Pons Nevelle, Pine Rock, Hohawk Queen.

SECOND—Selling, three-years-olds and up, about five furlongs: Phew 100 (Deunier), 3.80, 3.50, 2.80, won; Touch Me 115 (Jackson), 6.50, 4.20, second; Hudas Sister 105 (Adams), 4.20, third. Time, 1:01 1-5. Also ran: Horace E., Kinder Lou, Lathrio, Higher Up.

THIRD—Selling; 4½ furlongs: Satir 103 (Alex), 13.10, 4.00, 3.30, won; Fanchetta 109 (Bauer), 2.80, 2.60, second; Bryn 96 (Sterling), 4.20, third. Time :59. Strike Out, Marchaway, Deborah also ran.

FOURTH—About five furlongs: Old Cross 108 (Dowell), 14.10, 4.30, out, won; Old Jordan 109 (Deuler), 3.00, out, second; Bulgar 118 (Fairbrother), out, third. Time 1:03. Col. C. also ran.

FIFTH—About 6½ furlongs: Little England 110 (Dennison), 23.60, 3.30, 2.70, won; Jack Nunnally 111 (Pickens), 2.90, 2.40, second; Excalibur 110 (Fairbrother), 2.50, third. Time, 1:27 3-5. Also ran: Vigorous, Inclement, Washakie.

SIXTH—Slim Princess 112 (Alex), 16.00, 4.80, 4.40, won; Mollie S. 112 (Fairbrother), 3.40, 2.80, second; Hammon Pass 109 109 (Adams), 4.50, third. Time 1:48 1-5. Camel, Barn Dance, Otilio also ran.

AT LOUISVILLE.

FIRST—Five furlongs: Lost Fortune 108 (Buxton), 11.00, 5.50, 4.00, won; Old Ben 108 (Borel), 5.60, 3.80, second; Barbara Lane 108 (McCabe), 4.50, third. Time, 1:01. Minda, Mockery, Harwood, Brave, Cunarder and Caution.

SECOND—Five furlongs: Old Rosebud 111 (McGabe), 2.50, 2.30, 2.10, won; Vandegrift 114 (Peak), 2.80, 2.30, second; Black Toney 114 (Ganz), 2.40, third. Time 1:00 2-5. New track record. Tonybee and Beaumont also ran.

THIRD—Mile. Helen Barbee 102 (Goose), 3.40, 2.70, 2.40, won; Sleeth 108 (Henry), 5.00, 3.20, second; Sonada 108 (Gross), 3.00, third. Time 1:39 1-5. New track record. Polly D., John Reardon, Swannanoa also ran.

FOURTH—The Kentucky Handicap, $1,000 added 1¼ mile: Rudolfo 119 (Loftus), 18.10, 7.00, 5.20, won; Ten Point 110 (Gross), 4.80, 3.40, second; Any Port 100 McCabe), 9.80, third. Time 2:05 4-5. New track record. Buck Horn, Hamilton, Frog Legs, Gowell, Miss Thorpe, Flora Fina, Milton B., Foundation also ran.

FIFTH—Six furlongs: Jim Basey 110 (Loftus), 4.50, 3.00, 2.20, won; Grover Hughes 108 (Buxton), 5.90, 3.10, second; Lady Lightening 97 (Callahan), 2.50, third. Time 1:12 2-5. Royal Tea, Coy Lad, Little Father also ran.

SIXTH—Mile and one-sixteenth: Melton 111 (Loftus), 7.80, 3.80, 2.80, won; Morristown 107 (Teahan), 4.90, 3.20, second; Just Red 104 (Kederus), 3.00, third. Time 1:46. Mockler and Manager Mack also ran.

AT MONTREAL.

FIRST—About 5 furlongs: Glipian 109 (Dryer), even, 2 to 5, and out, won; Booby 107 (Hanover), 7 to 1, 2 to 1, and even, second; oBano 109 (Hacht), 3 to 1, 6 to 5, and 3 to 5, third. Time 1:06 2-5. Spar Pole, Rossini, Potr Arlington, Satin Bower, Proclivity and Henotic also ran.

SECOND—About 5 furlongs: Golden Ruby 107 (Griffin), even, 3 to 5, and 1 to 3, won; Tiny Tim 104 (Klingsworth), 3 to 1, even and 1 to 2, second; Belle Chilton 96 (Dryer), 4 to 1, 8 to 5, and 4 to 5, third. Time 1:08. Margold, Mother, Monkey, Casanova and Heretic also ran.

THIRD—About 5 furlongs: Clothes Brush 107 (Dreyer), 2, 7 to 10, 1 to 3, won; Jewel of Asia 107 (Washer), 8 to 1, 3, 3 to 2, second; Swift Sure 107 (Hecht), 6, 2, even, third. Time 1:05 3-5. Richard Gentry, Michael Rice, Fasces, Sanman also ran.

FOURTH—Mile and one-sixteenth: Guttyhunk 105, Dryer), 3 to 5, 1 to 4, out, won; Naughty Lad 115 (Hall), 3, even, out, second; Duke of Bridgewater 112 (Meripole), 6, 2, out, third. Time 2:12 2-5. Harcourt and Golden Treasure also ran.

FIFTH—About 5 furlongs: Chess 110 (Dreyer), 3, 2 to 3, out, won; Delightful 103 (Washer), 4, even, out, second; Lady Maxim 110 (Hecht), 8, 3, out, third. Time, 1:09 1-5. Also ran: Senagambian, McAndrews, Miss Dulin. McAndrews lost rider.

SIXTH—Declared off.

SEVENTH—Five furlongs: Chilton Trance 109 (Washer), 3 to 2, 7 to 10, 1 to 3, won; Court Belle 109 (Hecht), 7 to 1, 4 to 1, 2 to 1, second; Kaufman 112 (Gordon), 4, 8 to 5, 4 to 5, third. Time, 1:08 2-5. Also ran: Thirty Forty, Crevse, Quincy Belle, Rusticana and Tony 1.

LAY BRIBERY EFFORT TO FRANK'S FRIENDS

Following a rigid third degree late Monday afternoon Chief of Detectives Newport A. Lanford announced that the negro, James Conley, was weakening in his statement that he wrote the "murder notes" found near the dead body of Mary Phagan.

Chief of Detectives Lanford was given two papers Monday accusing friends of Leo M. Frank of attempting to bribe a man and a woman to swear that they saw Mary Phagan at 10:30 Saturday night, April 26, at a soda fountain at Marietta and Forsyth Streets.

These papers were given Lanford by A. S. Colyar, whose entrance into the Phagan case has been marked by one sensation after another. Colyar told Lanford that the papers were copies of sworn affidavits and that he had the originals which he would produce at the proper time. The copies are not signed.

Haas Denies Charge.

Emphatic denial that he had in any manner resorted to bribery in behalf of Frank was made by Herbert Haas, well-known Atlanta attorney and friend of the pencil factory superintendent. Mr. Haas further declared that any intimation that he had sought to bribe anyone was absolutely false.

Two Affidavits Alleged.

Colyar said that one of the affidavits was signed by the woman it was sought to bribe and the other by the man, a traveling salesman. Five hundred dollars each is said by the alleged copies of the affidavits to have been offered to the man and the woman for their testimony.

Colyar alleges that the woman was brought here from Birmingham with the intention of inducing her to swear to the statement that she saw Mary Phagan late Saturday night. He said that he knew where she was at the present time, although the friends of Frank thought that she had left the city.

Another report of attempted bribery was submitted to Chief Lanford by Will Henson, of 12 Leonard Street. Henson told Lanford that he had been informed by Mrs. Edmondson, mother of little Monteen Stovar, of 175 South Forsyth Street, that a man had come to her house and asked how much she (Mrs. Edmondson) would take to keep Monteen out of town until after the trial had concluded.

Swore Frank Wasn't in Office.

Monteen Stover is the girl who is reported to have gone to the factory at 12:05 o'clock Saturday afternoon and to have been unable to find Frank in his office, although he swore he was there all the time from the moment that Mary Phagan left his office until Lemmie Quinn is said to have entered at about 12:20.

After hearing the report, made to Chief Lanford, that an offer had been made to her to keep her daughter, Monteen Stover, out of Atlanta till after the trial of Frank, Mrs. Edmondson dictated a denial to a Georgian reporter. Her statement follows:

Mrs. Fomby Not at Home.

"No, there has been nothing like that at all. There has been no offer of money, or anything else, for my daughter to leave Atlanta. There has been nothing but just her little testimony you saw in the papers, and no improper offers have been made to either me or her."

The detectives also are working on reports that Mrs. Mima Fomby, of 400 Piedmont Avenue, the woman who reported that Frank had called her up several times by phone on Saturday night, has been approached by several persons who have attempted to bribe her to alter the statements contained in her affidavit.

Mrs. Fomby has not been seen at her residence for two days. She is said to be out of the city visiting friends.

If you have anything to sell advertise in The Sunday American. Largest circulation of any Sunday newspaper in the South.

Car Service Before Commission Tuesday

The matter of better street car service for Atlanta will be taken up by the Georgia Railroad Commission Tuesday in executive session.

The commission may be in session all day. With them will be officials of the Georgia Railway and Electric Company. President Arkwright, of the company, has a plan by which the service may be improved. This will be considered in detail.

Improvement of street car service in rush hours is the demand the commission is making upon the company, charging that present schedules are inadequate.

Czar Goes Home in Bomb-Proof Train

Special Cable to The Atlanta Georgian.

ST. PETERSBURG, May 26.—Czar Nicholas arrived at Tsarskoe-Selo today from Berlin, where he attended the wedding of Princess Victoria Luise, daughter of the Kaiser, Saturday.

The Czar traveled in his famous bomb-proof train and was heavily guarded by soldiers and detectives.

INTERNATIONAL LEAGUE

AT MONTREAL—
TORONTO— 0 0 0 0 0 2 0 0 0 - 2 7 2
MONTREAL— 1 0 2 0 2 0 0 1 X - 6 9 1
Goullat and Graham; Smith and Burns. Umpires, Nallin and Hayes.

AT BUFFALO—
ROCHESTER— 0 0 0 2 0 0 0 0 0 - 2 5 0
BUFFALO— 1 0 2 0 0 0 0 0 X - 3 12 0
Hughes and Williams; Mains and Gowdy. Umpires, Bierhalter and Carpenter.

AT PROVIDENCE—
JERSEY CITY— 3 0 0 0 0 0 0 0 0 - 3 5 2
PROVIDENCE— 0 0 0 0 0 0 1 0 1 - 2 11 2
Davis and Blair; Lafitte and Kocher. Umpires, Mullen and Cross.

AT BALTIMORE—
NEWARK— 0 0 0 1 0 0 0 1 0 - 2 11 2
BALTIMORE— 1 1 0 0 0 0 0 2 X - 4 10 2
Bell and Higgins; Roth and Egan. Umpires, Finneran and Quigley.

CAROLINA LEAGUE.

Score:			R.	H.	E.
Raleigh	010	000 102	1—5	12	2
Asheville	100	002 001	0—4	13	2

Belanger and Lidgat; McFarlin and Millimar. Umpire, Miller.

Score:			R.	H.	E.
Greensboro	002	000 000	—2	6	2
Durham	210	000 020	—5	9	3

Fesperman and Coveney; Yon and Lowe. Umpire, Henderson.

Score:			R.	H.	E.
Charlotte	010	011 000	—3	6	2
Winston-Salem	010	200 10*	—4	7	2

High and Malcomson; Ray and Smith. Umpire, McBride.

VIRGINIA LEAGUE.

Score:			R.	H.	E.
Newport News	200	000 000	—2	7	1
Portsmouth	100	000 11x	—3	4	0

Barton and Matthews; Verbout and Garvin. Umpire, Clark.

Score:			R.	H.	E.
Norfolk	000	000 000	—0	5	1
Petersburg	000	204 00x	—6	9	2

McCrary and Riley; Richmond and Laughlin. Umpire, Colgate.

Score:			R.	H.	E.
Richmond	000	000 100	—1	3	2
Roanoke	002	131 000	—7	13	0

Burleson and Lusky; Gardin and Lafitte. Umpire, Norcum.

COTTON STATES LEAGUE.

Score:			R.	H.	E.
Jackson	020	000 000	—2	7	4
Pensacola	020	020 021	—7	10	1

Fauche and Erwin; Benn and Hauser.

Score:			R.	H.	E.
Columbus	201	001 04*	—8	15	5
Selma	042	000 001	—7	10	5

Utter and Cooper; Mueller and Baker. Umpire, Williams.

EMPIRE LEAGUE

Score:			R.	H.	E.
Americus	000	000 001	—1	8	3
Valdosta	200	010 100	—4	6	0

Werner and Manchester; Winges and Pierre. Umpire, Carter.

Score:			R.	H.	E.
Brunswick	001	000 001	—2	3	3
Cordele	100	020 000	—4	7	2

Hawkins and Pike; Wilder and Eubanks. Umpire, McLaughlin.

Score:			R.	H.	E.
Score:	200	001 101	—5	7	1
Thomasville	010	000 000	—1	6	1

Clark and Wahoo; Myers and Dudley. Umpire, Lockett.

LOCALS HIT VISITING PITCHER HARD

By Percy H. Whiting.

PONCE DE LEON BALL PARK, May 26.—The Crackers defeated the Pels in the opening game of their series, 8 to 3 this afternoon. Dent twirled his first victory for Bill Smith's crew.

Welchonce and Dent did the heavy clouting for the home boys, each securing two hits. One of Welchonce's hits was a triple.

Evans pitched for Frank's men and was hit hard throughout. Williams did the heavy hitting for the visitors.

THE GAME.

FIRST INNING.

Hendryx flied to Welchonce. Atz grounded to Bisland and was safe when Agler missed the throw. Clancy walked. Breen flied to Welchonce. Spencer singled to left and Atz was out trying to score, Long to Dunn. NO RUNS.

Long walked. Welchonce bunted and Long was out at second, Hendryx to Clancy. Welchonce was out trying to steal, Adams to Atz. Alperman out, Atz to Snedecor. NO RUNS.

SECOND INNING.

Williams singled past third. Snedecor beat out a bunt. Adams bunted to Smith and was out to Agler. Both runners advanced. Evans hit a sacrifice fly to Long and Williams scored. Hendryx out, Bisland to Agler. ONE RUN.

Bailey out, Clancy to Snedecor. Smith grounded to Calncy and went to second on his wild throw to first. Smith stole third. Bisland walked. Agler singled to left and Smith scored. Dunn flied to Hendryx. Dent grounded to Atz and was safe on his error and Bisland scored Long walked. Welchonce fanned. TWO RUNS.

THIRD INNING.

Atz flied to Welchonce. Clancy out, Agler to Dent. Breen walked. Spencer out, Smith to Agler. NO RUNS.

Alperman flied to Spencer. Bailey bunted to Atz and beat it out for a hit. Smith lined to Clancy and Bailey was doubled at first to Snedecor. NO RUNS.

FOURTH INNING.

Williams drove one through Smith for a single. Snedecor bunted to Dent and Williams was out to Alperman. Adams fouled out to Agler. Evans grounded to Bisland and Snedecor was forced at second. NO RUNS.

Bisland grounded to Atz and was out to Snedecor. Agler walked. Dunn drove a single to center and Agler took third. Dent grounded to Atz and Dunn was touched out going to second and Agler scored on the play. Long flied to Spencer. ONE RUN.

FIFTH INNING.

Hendryx out, Smith to Agler. Atz flied to Long. Clancy out, Bisland to Agler. NO RUNS.

Welchonce fanned. Alperman flied to Spencer. Bailey fanned. NO RUNS.

SIXTH INNING.

Breen flied to Welchonce. Spencer out, Alperman to Agler. Williams singled to left. Snedecor was hit by a pitched ball, forcing Williams to second. Adams flied to Bisland. NO RUNS.

Smith grounded to Williams and was safe when Snedecor dropped the throw. Bisland sacrificed, Evans to Atz. Agler struck out, but Adams dropped the third strike and was forced to throw him out to Snedecor. Dunn fanned. NO RUNS.

SEVENTH INNING.

Evans flied to Welchonce. Hendryx grounded out, Smith to Agler. Atz lined out to Long. NO RUNS.

Dent, at bat, and a hit. Long beat out a bunt and on Williams' wild throw Dent went to third. Welchonce singled to center, scoring Dent and Long went to third. Alperman flied to Spencer and when Spencer threw wild to third Long scored. Welchonce took second on the play and stole third. Bailey fouled to Snedecor. Smith singled to center and Welchonce tallied. Smith pilfered second. Bisland popped to Clancy. THREE RUNS.

EIGHTH INNING.

Clancy out, Alperman to Agler. Breen out, Alperman to Agler. Spencer singled to right. Williams singled to left. Snedecor doubled to center and Spencer scored. Adams fanned. ONE RUN.

Agler walked. Dunn grounded to Clancy and Agler was forced at second to Atz. On a wild pitch Dunn went to second. Dent singled through the pitchers' box and Dunn took third. Long fouled to Adams. Welchonce tripled to right, scoring Dunn and Dent. Alperman lined out to Hendryx. TWO RUNS.

NINTH INNING.

Evans singled to center. Hendryx flied to Welchonce. Atz walked. Clancy singled through Dent, filling the bases. Breen grounded to Bisland and Clancy was forced at second and Evans scored on the play. Alpencer grounded to Alperman and Breen was forced at second. ONE RUN.

PELICANS	0	1	0	0	0	0	0	1	1---	3
CRACKERS	0	2	0	1	0	0	3	2	x---	8

CRACKERS	r	h	o	a	e	PELICANS	r	h	o	a	e
Long, lf	1	0	3	1	0	Hendryx, cf	0	0	2	1	0
Welchonce, cf	1	2	6	0	0	Atz, 2b	0	0	4	2	1
Alperman, 2b	1	0	2	3	0	Clancy, ss	0	1	3	3	1
Bailey, rf	0	1	0	0	0	Breen, rf	0	0	0	0	0
Smith, 3b	1	1	1	5	0	Spencer, lf	1	2	4	0	1
Bisland, ss	1	0	1	5	0	Williams, 3b	1	4	0	1	0
Agler, 1b	0	1	12	0	1	Snedecor, 1b	0	2	6	0	1
Dunn, c	1	1	1	0	0	Adams, c	0	1	5	1	1
Dent, p	2	2	1	2	0	Evans, p	1	1	0	1	0
Totals	8	8	27	16	1	Totals	3	11	24	9	5

SUMMARY:

TWO-BASE HIT—SNEDECOR. THREE-BASE HIT—WELCHONCE. DOUBLE PLAYS—CLANCEY TO SNEDECOR. STRUCK OUT—BY DENT 2; BY EVANS 5. BASES ON BALLS—OFF DENT 1; OFF EVANS 4. SACRIFICE HITS—ADAMS, EVANS, BISLAND. STOLEN BASES—

JACKSONVILLE, FLA., MAY 26.—INVOLUNTARY BANKRUPTCY PROCEEDINGS WERE FILED HERE TODAY AGAINST THE UPCHURCH LUMBER COMPANY BY FRANK DREW, A CREDITOR. THE COMPANY, IT IS CHARGED, OWES $900,000.

CHATTANOOGA, TENN., MAY 26.—ISAAC EAST, OF M'COMB, MISS., AND M. CROWOVER, OF ANTLERS, OKLA., VETERANS AT THE CONFEDERATE REUNION COLLAPSED THIS AFTERNOON FROM EXHAUSTION. THEY WILL RECOVER.

SOUTHERN LEAGUE

AT BIRMINGHAM—
MONTGOMERY ..... 0 0 0 0 0 0 0 0 0 - 0 8 1
BIRMINGHAM ..... 0 0 0 1 0 0 0 0 X - 1 5 0
Brown and Donahue; Prough and Mayer. Umpires, Hart and Kerin.

AT CHATTANOOGA—
MOBILE ..... 0 0 0 0 0 0 0 0 0 - 0 5 0
CHATTANOOGA ..... 0 0 1 0 0 0 3 0 X - 4 9 1
Berger and Schmidt; Sommers and Street. Umpires, Fifield and Rudderham.

Memphis-Nashville game off; rain.

NATIONAL LEAGUE

AT BOSTON—
NEW YORK ..... 0 0 0 7 0 0 0 0 0 - 7 10 3
BOSTON ..... 0 0 2 0 0 0 0 0 0 - 2 5 4
Marquard and Myers; James and Whaling. Umpires, O'Day and Emslie.

AT BROOKLYN—
PHILADELPHIA ..... 0 0 0 1 0 0 0 3 0 0 4 - 8 16 8
BROOKLYN ..... 3 0 0 0 1 0 0 0 0 0 1 - 5 8 5
Seaton, Alexander and Killifer; Stackand Yingling and Miller and Erwin. Umpires, Brennan and Eason.

All other games off, rain.

AMERICAN LEAGUE

AT NEW YORK—
BOSTON ..... 0 0 0 2 0 0 0 0 1 - 3 7 1
NEW YORK ..... 1 0 0 0 0 0 0 0 0 - 1 4 4
Bedient and Carrigan; McConnell and Sweeney. Umpires, O'Day and Emslie.

FIRST GAME.

AT PHILADELPHIA—
WASHINGTON ..... 0 0 0 0 0 0 0 0 0 - 0 3 3
PHILADELPHIA ..... 0 0 0 0 2 0 2 0 X - 4 5 0
Groome, Boehling and Henry and Williams; Houck and Lapp. Umpires, Evans and Hart.

SECON D GAME.

WASHINGTON ..... 0 3 1 1 2 0 1 0 1 - 9 12 2
PHILADELPHIA ..... 0 0 1 0 0 0 0 0 1 - 2 5 3
Johnson and Ainsmith; Taff, Pennock, Schang and Lapp. Umpires, Evans and Hart.

AT ST. LOUIS—
DETROIT ..... 1 0 0 0 0 0 0 0 2 - 3 7 1
ST. LOUIS ..... 0 0 0 1 1 0 0 1 1 - 4 6 1
Dauss, Klawitter, Hall and Strange; Weilman and Alexander. Umpires, Hildebrand and Connally.

Chicago-Cleveland game off; rain.

SOUTH ATLANTIC LEAGUE

AT CHARLESTON—
SAVANNAH— 2 1 0 0 0 0 1 0 1 - 5 4 2
CHARLESTON— 0 0 0 0 0 0 0 0 1 - 1 5 9
Armstrong and Reynolds; Foster and Keating. Umpire, Pender.

AT JACKSONVILLE—
MACON— 0 0 0 0 0 0 0 0 0 - 0 3 1
JACKSONVILLE— 0 0 0 0 0 0 0 0 1 - 1 4 1
Voss and Reynolds; Wilder and Smith. Umpire, Moran.

AT COLUMBUS—
ALBANY— 0 0 0 0 0 0 0 0 0 - 0 3 0
COLUMBUS— 0 0 1 0 0 0 1 0 X - 2 5 1
Lowry and Wells; Ward and Krebs. Umpires, Glatts and Barr.

AMERICAN ASSOCIATION

MILWAUKEE— 0 0 0 3 0 0 0 0 0 - 3 9 3
MINNEAPOLIS— 0 0 0 0 0 0 0 1 0 - 1 4 4
Slapnicka and Hughes; Mogridge and Smith. Umpires, Johnstone and Connolly.

Louisville-Indianapolis, no game; rain.

Other games not scheduled.

French Warships Crash in Maneuvers

Special Cable to The Atlanta Georgian.

TOULON, FRANCE, May 26.—The French battleships Diderot and Justice collided off this port to-day during maneuvers.

The Diderot had ten feet of plating below the water line sheared off and several of her boats were smashed. The Justice had her plates bent but otherwise was not damaged.

MAYOR SEEKS TO RESTORE VICE, SAYS CHIEF

Beavers Hotly Attacks Woodward in a New Statement Defying His Foes.

Continued From Page 1.

Colyar, but I would have listened to any report or rumor in hunting for the guilty party in a case like the Phagan mystery. It seems that Mr. Felder in his ramifications through the press tried to get eloquent and attempted to tell about the Government of Scotland and the conditions in Ireland, as if that had anything to do with the case. He is simply trying to attract attention away from what he has done.

"As for any evidence he claims to have about my moral turpitude as chief of police or as a citizen, I defy him or any one else to show it. If he is the good, loyal citizen that he claims to be, why did he not lay this evidence before the Police Commission? He knows well enough that if he had anything damaging to the police department he would have hurried to lay it before the proper authorities.

Raps Woodward.

"I see that Mr. Woodward says that he has nothing against me personally. Now, I don't quite understand his connection with the Felder-Colyar affair. He knew that February was a trusted employee of the police department, and that if February knew of any crookedness in the department Mr. Woodward should have forced him to divulge it in the proper way or seen that he was thrown out of the department.

"If Febuary had known anything of the kind and not made it known, he would have been equally guilty. Mr. Woodward knows that in his frequent talks with me since he has been Mayor there has hardly been a time that he did not bring up the question of the red light district.

"He gave me to understand in his first talk with me that these women should be allowed to go back to Manhattan Avenue, where they had previously plied their nefarious trade. No longer than Saturday a week ago he asked me if I was willing for Eva Clark and her mother to move into a house on Armstrong Street in front of Grady Hospital, where she had previously lived. I told him I would answer him as I did Alderman McClelland, that it was none of my business where she moved, provided she did not violate the law. But if she did she would have to suffer the consequences.

Not Afraid of Graft.

"Mr. Woodward told me the first of the year that if my vice policy was continued that the police department would soon be reeking with graft like the New York police department. I told him that I was not afraid of any graft in the police department, but that from what I had heard certain people in Atlanta, outside of the police department, had been receiving money from this vice traffic that virtually amounted to graft and extortion.

"I am willing and ready to compare my past record, both as a citizen and an official, with that of Mr. Woodward and leave the public to judge between us as to which is in the right and which in the wrong."

Felder Prepares Reply to Beavers.

Colonel Thomas B. Felder declined this morning to answer the new statement of Chief Beavers, saying all his statements hereafter would be written.

"I have decided," said Colonel Felder, "to make no more statements except in writing. I will not write anything to-day.

"I am now working up this case. In due season I will make an appropriate reply."

The Georgian-American Pony Contest
VOTE COUPON

Hearst's Sunday American and Atlanta Georgian
PONY CONTEST VOTE COUPON, MONDAY, MAY 26, 1913
5 VOTES
NOT GOOD AFTER JUNE 10, 1913.
Vote for .....
Address .....
CARRIERS' AND AGENTS' BALLOT.

Hearst's Sunday American and Atlanta Georgian
Pony Contest Vote Coupon, Monday May 26, 1913.
5 VOTES NOT GOOD AFTER JUNE 10, 1913.
Vote for .....
Address .....
SCHOOL BOYS' AND GIRLS' BALLOT.

Mayor Gives Out Sizzling Reply to Chief Beavers

Mayor James G. Woodward Monday gave out a sizzling interview in reply to Police Chief Beavers' accusations, which he concluded with this statement:

"If Beavers and Lanford authorized February, 'a trusted man,' to go out and tell lies about corruption in the department in an effort to trap somebody, they are unworthy to hold the places they occupy, and the sooner they are put out the better it will be for the police department and the city.

"February has proved that he is not fit to serve in the police department in any capacity."

Mayor Woodward, before beginning his statement, said he wanted to make it clear that he was vigorously opposed to public controversies with heads of departments. He said it was not the way to run the city's business, and but for Chief Beavers' attack, which misrepresented his position, he would say nothing.

Never Urged Reopening.

He said:

"I have never urged a reopening of the Tenderloin to Beavers.

"I told him it would be reopened as a result of a public demand for the interests of society because of the scattered conditions of vice all over the city.

"I have never placed a straw in the way of his vice crusade. When I have called him to my office to talk to him about it, it was to refer complaints to him—complaints of bad conditions in respectable sections.

"One day when he came to my office I referred to him a letter from a mother of little children who said there was an immoral place near her home and that she had written to Chief Beavers some ten days before and nothing had resulted from it.

Explains Eva Clark Affair.

"All I ever heard from the case was that the occupants of the bad house quieted down.

"The Eva Clark matter is very simple. She called me over the telephone and said she, with her mother, wanted to move into a house near the Grady Hospital and live respectably. I laid the whole matter before Beavers just as she appealed to me.

"I have called Beavers to task only with the view to getting him to clean up the streets so this city will be safe for respectable women.

"When February came to me with a tale about being able to get evidence from the safe at the police station which would prove that Beavers and Lanford were protecting disorderly houses and 'blind tigers' I knew it was either true or he was lying, and I decided for the time being to give him the benefit of the doubt and investigate.

"If I had known that that visit to the Williams House would be the last time I would see him I would have shown him up for the liar that he is. But in the interest of the public I decided to give him sufficient leeway to get at the truth of the graft charges."

"Plenty of Room for Graft."

Then he paid his respects to Beavers and Lanford for their part in the plot.

"I want to say it looks like there is plenty of room for graft," he continued. "Where there is so much smoke there must be some fire. And I am just as anxious to get at the truth as I was the day they thought they were trapping me with a dictograph.

"Eliminating Colyar and Felder, I think the connection of the police heads with this affair casts a dirty reflection on them. It reveals them as unfit."

Chairman Carlos H. Mason Monday declined to comment on the situation. He said it might come before the Police Commission and that he would then have to act in the capacity, but he did not believe the commission would take it up. He did not fail, however, to declare his confidence in the integrity of the heads of the police department and to say he thought the department was clean.

Liners Collide; Aid Called by Wireless

Special Cable to The Atlanta Georgian.

VIGO, SPAIN, May 26.—The steamship Taitus collided to-day with the steamer Inca off the northwestern coast of Spain and both were badly damaged. The Taitus was able to proceed toward Corunna and the Niagara started at top speed to aid the Inca. The Inca is a British ship of 1,904 tons, hailing from London.

The position of the Inca became so perilous that her passengers were transferred to the British ship Garthcastle, bound from Wellington to London.

HEALTHY LIVER MAKES BEAUTY

Famous Actress Finds That a Healthy Liver Is Necessary to Good Looks and Youthfulness.

One of the best known women of the American stage is writing a series of articles on the preservation of beauty. She attaches great importance to keeping the liver active at all times, and she is right. Neither good looks nor happiness will stay long with any man or woman who lets the liver get lazy and sluggish.

It is not always safe to take calomel, the old liver remedy. Doctors agree that it is a very uncertain drug. But any dealer or drug store has a remedy for sale that they guarantee to take the place of calomel absolutely, and still be harmless, causing no restriction of habit or diet. This remedy is Dodson's Liver Tone.

Dodson's Liver Tone is a pleasant-tasting vegetable liquid, but it starts the liver gently and surely and relieves constipation and biliousness so promptly that it has become a dependable remedy in thousands of homes in the United States. There are scores of families in this vicinity who will not be without it in the house and who would not think of starting on a trip without a bottle of it.

All druggists have sold so much Dodson's Liver Tone that they are convinced of its merit and will give any person his 50 cents back who buys a bottle and does not find that it takes the place of calomel to perfection.

'HUB' TALLEY, AS REPLY, SHOOTS ACCUSER

Blind Tiger Operator Escapes After Probably Fatally Wounding George Blackstock

"Hub" Talley, a notorious police character, shot and probably fatally wounded George Blackstock, known as "Crip," just before noon Monday, and made his escape before police officers arrived.

The shooting took place on the sidewalk in front of 224 Peters Street, near the place where "Hub" Talley and his brother, Boyce Talley, lived. Talley was in his shirt sleeves. After shooting Blackstock, he went to his room and put on his coat, returned to Peters Street and walked away.

Information secured by John West, special call officer, and Eugene Coker, detective, who went to the scene, tended to show the shooting followed a charge of larceny made by Blackstock against Talley. Blackstock was said to have told Boyce Talley, who is a horse trader, that "Hub" stole some whisky out of his, Boyce's, room. The two were on Peters Street.

Talley Fires One Shot.

Boyce told "Hub," and the latter, incensed, hurried down to Peters Street before Blackstock left and asked him if he had made the accusation. Blackstock said, "Yes," and Talley drew his revolver and fired one shot, which found lodgment just above Blackstock's heart.

Blackstock is a stonemason, living at 66 Crumley Street. He was hurried to Grady Hospital, where his condition was pronounced precarious. He refused to make any statement whatever regarding the shooting.

Blackstock is well known personally to police officials, but actual points in his career are difficult to obtain.

42 Cases Against Him.

"Hub" Talley has one of the longest police records ever made in Atlanta. Dozens of times he has been arrested for liquor selling, his persistence in violating the liquor laws having gained for him the sobriquet of "The Blind Tiger King."

He has figured in numerous shooting escapades. Last year the Atlanta detective department compiled his record and found there had been 42 cases against him in two years. A week or two later a writ of lunacy was taken out against him and he was sent to the insane asylum at Milledgeville, from which he was later released on parole.

When report was made to police headquarters that Talley had escaped telegrams were sent out, giving his description and the crime for which he is wanted.

Old Feud Results In Second Killing

HAWKINSVILLE, GA., May 26.—Jerry Perdue shot and killed Davis Walker in a quarrel at Hartford, across the river from Hawkinsville.

Some months ago Perdue killed the father of young Walker. He was acquitted on a self-defense plea. Since then there had been bitter feeling between Walker's sons and Perdue. This feeling, inflamed by liquor, resulted in the second killing.

Perdue was shot in the leg, and a bystander, W. H. Davis, was seriously wounded.

Hold-Up Man Shoots Girl and Her Escort

TOLEDO, OHIO, May 26.—With a bullet in her own body and her sweetheart dead at her side, Julia Probert, aged 16, drove eight miles over a muddy road here at midnight Sunday.

The girl was driving with George Steele, aged 18. They were held up by a foreigner, who demanded money. Steele refused him and the highwayman shot them.

Costs $1,000 a Year To Be a Yale Man

NEW HAVEN, CONN., May 26.—The average cost to the members of the present senior class of getting a bachelor of arts degree at Yale was $4,370. Statistics compiled from figures submitted by the academic seniors show that the averages during their four undergraduate years were: Freshman year, $1,020; sophomore, $1,052; junior, $1,136; senior, $1,162.

"THE TEN" CLUB TO MEET WITH JUDGE M. W. BECK

Members of "The Ten" Club will be guests of Judge Marcus W. Beck at his home in Columbia Avenue, Friday, June 6.

The paper for the afternoon will be "Compulsory Education." It will be discussed by Messrs. Brittain and Purser.

DR. COOK TOURS SOUTH.

MOBILE, ALA., May 26.—Dr. Frederick A. Cook, of North Pole fame, arrived in Mobile to-day. He will go to-night to Pensacola to open a lecture tour.

Have You Sore Gums or Loose Teeth?

A prominent dentist, after years of experience, has found a home remedy that will cure Riggs' disease, bleeding, inflamed and spongy gums, and tighten loose teeth by rinsing the mouth.

Probably you have not enjoyed eating for some time. Get a bottle of STYP-STRING-ANT and that disease of the gums and teeth will be cured; therefore, aiding digestion. 50c bottle at all druggists, or parcel post, 55c in stamps. DeLamater-Lawrence Drug Company, wholesale distributors.

THOMAS B. FELDER, and his expansive smile. This photograph was taken before Chief Beavers started out to make him prove his charges. What sort of a smile will Felder wear when Beavers gets through with him?

EVIDENCE AGAINST FRANK CONCLUSIVE, SAY POLICE

Chief of Detectives Newport Lanford Monday announced that the mystery of the Mary Phagan tragedy is solved, as nearly as is possible without the absolute, direct testimony of eyewitnesses, and expressed himself as perfectly satisfied with the evidence now in hand.

Accompanying this statement comes the authoritative announcement that the great strangling crime will be placed on Leo M. Frank, now under indictment on the charge of murder, and that Newt Lee, the suspected negro night watchman of the National Pencil Factory, will not be indicted. Lee will be held in jail until the trial as a material witness and will be placed on the stand to give evidence against the factory superintendent.

Lee has completely been eliminated from the case as a suspect, and is now counted as one of the strongest witnesses against Frank.

"There is not the slightest doubt of the innocence of Newt Lee," said Chief Lanford. "I'm certain he has told all he knows of the death of Mary Phagan."

Can Hold Lee Indefinitely.

No further action nor proceedings of any kind will be necessary to hold the night watchman for the trial. He was ordered by the Coroner's jury held for investigation by the Grand Jury, and until the latter body either returns an indictment or a "no bill," he can not be freed from jail.

It is the plan of the State, it is understood, to defer action on his case by the Grand Jury until after the trial of Frank. He will then be released.

The great advantage gained by the State in holding Lee as a material witness is that he can be cross-examined when he goes on the stand. By this means the State can bring out every possible circumstance against Frank that has been related by the negro.

Were he indicted as an accomplice, or on any other charge, and appear in court as a defendant, Lee would merely make such statement as he chose and could not be cross-examined by either the State or the defense.

The refusal of the Grand Jury to indict Lee is one of the shrewdest moves yet made by the prosecution. It came as a great surprise, as it generally had been conceded that both Frank and Lee would be indicted, either jointly or Frank as principal and Lee as accessory.

Lanford Is Satisfied.

Chief Lanford, in declaring himself satisfied with the status of the case, said that the real work of his detectives is now over, and that all that remains for them to do is to knit some of the circumstances together and strengthen a few of the weak points. He said the case was circumstantial, but felt sure the State would be able to convict Frank.

He added:

"With the evidence we now have we could convict Frank, with a recommendation to mercy, in ten minutes. This would mean a life term. It is going to be difficult in this case to impose the extreme penalty of the law, as so many people are opposed to capital punishment on circumstantial evidence. The slaying of Mary Phagan, however, was straight murder or nothing, and the State will demand the limit.

"While the evidence is purely circumstantial, still I'm satisfied it is strong enough to thoroughly convince any jury."

The confession of Jim Conley, the negro factory sweeper, that, from dictation by Frank, he wrote the mysterious notes found beside the dead body of Mary Phagan in the factory basement, has added an unexpected phase to the case, and brought about much speculation. Detectives admit that they are skeptical of the negro's confession, as they are unable to reconcile it with other circumstances.

If his story is true, detectives say it means that the murder was premeditated and planned, as he declares the notes were written the afternoon before the tragedy. The accepted theory is that the murder was not planned, but resulted from unexpected conditions at the time.

Conley sticks to his confession. He told a Georgian reporter that he confessed because he considered it safer for him, that he feared if he didn't tell the truth he might be hanged. He will be put through another rigid examination in the office of detectives Monday as a test of his truthfulness. He also will be shown the original murder notes for the purpose of identification. He has not seen these notes since his arrest three weeks ago.

Just what bearing the negro's story will have on the case officers are not prepared to say.

Chief of Detectives Lanford Monday afternoon declared his belief that the confession of James Connally, the negro sweeper, that he wrote the murder notes at the dictation of Frank, is absolutely false in every detail. He said he attached no importance whatever to the confession.

The lines on which the State will seek the conviction of Frank were carefully mapped out in a three-hour conference between Solicitor Dorsey and Chief Lanford the latter part of last week. The number of witnesses to be introduced, the order in which they will be called, and all other essential details were agreed on.

Contentions of State.

The contention of the State, briefly outlined, will be this:

First. That the murder of Mary Phagan was an "inside job;" that it was committed inside the factory, and by a person connected with the place.

Second. That Leo M. Frank, in struggling with the girl, accidentally forced her against a machine, knocking her unconscious, and, fearing exposure, killed the girl by strangulation, and hid her body in the basement, where it was found by Newt Lee, the night watchman.

Third. Mary Phagan had worked but one day, Monday, in the week of the tragedy, and was not notified that the employees would receive their money Friday afternoon and that the factory would be closed Saturday, on account of Memorial Day; that she went to the factory alone at noon Saturday to get her money, finding Frank alone in the office. She asked Frank if the metal had arrived. She worked in the metal department and had been laid off because of the lack of material. Frank, the State will claim, probably enticed the girl back into the factory by remarking that they would go back and see if the metal had come.

Fourth. That Frank had ordered Newt Lee to report for duty at 4 o'clock in the afternoon, and that when Lee arrived at the factory Frank told him to go away and have a good time and return at 6 o'clock. Frank appeared nervous and agitated and was wringing his hands. After the negro left, Frank removed the girl and carried her down on the elevator. The girl revived after being taken from the closet, and Frank strangled her with a piece of twine, which probably he had used in binding her hands or feet in order that he might carry her more easily.

Negro Not Accomplice.

Fifth. That Frank left the factory shortly after 6 o'clock, and that he called Newt Lee over the telephone shortly afterwards, asking if everything was all right—a thing he had never done before.

Sixth. That Newt Lee had absolutely no connection with the crime further than the finding of the body at 3:30 o'clock Sunday morning.

Seventh. That Monteen Stover, of 175 South Forsyth Street, a girl employee, called for her money shortly after 12 o'clock on Saturday and found Frank out of the office. She waited ten minutes and left.

Evidence, which has not been disclosed, will be presented to strengthen these points.

From what has been made public, it is plain the State has only circumstantial evidence—and little of that bearing directly on the crime.

White City Park Now Open

MASON BLOCKS ATTEMPTS TO OUST CHIEF

Police Board Minority as Anxious to Overthrow Chairman as Beavers and Lanford.

Well informed politicians declared Monday that any efforts to remove Chief of Police Beavers and Chief of Detectives Newport Lanford were doomed to failure because of the support of the two officers by Carlos Mason, chairman of the Police Board, and his supporters.

Despite rumors of changes of line-up on account of developments of the last few days, all indications are that, if the issue of removing Beavers and Lanford is made, the relative strength of the two old factions will remain constant, as follows:

How Board Lines Up.

For Beavers and Lanford—Chairman Carlos H. Mason, First Ward; W. P. Fain, Second Ward; W. A. Vernoy, Third Ward; B. Lee Smith, Fourth Ward; Charles R. Garner, Fifth Ward; J. N. McEachern, Seventh Ward; A. R. King, Ninth Ward, and Graham P. Dozier, Tenth Ward. Total, 8.

Against Beavers and Lanford—Mayor Woodward; George E. Johnson, Sixth Ward, and Robert C. Clark, Eighth Ward.

Doubtful—A. R. Colcord, chairman of the Council Police Committee.

The most illuminating fact in the whole situation is that the minority in the Police Commission is as desirous of overthrowing the Mason faction as it is of ousting Beavers. However, a number of members of the commission were laying for Lanford's scalp long before Beavers was made chief. Echoes of this opposition are constantly heard in the Council Finance Committee when efforts are made to secure increases in salaries for the detectives.

Police Ring Charged.

So intense are the feelings of the Mayor that he has announced he would oppose any effort of the Mason men to remove Beavers. If the Mason faction should start any reforms in the police department, which they are not at all likely to do—for Chairman Mason reiterates his confidence in his men and declares he thinks the charges of crookedness false—Mayor Woodward and his followers likely would oppose them. They charge the police department is being run by a "ring."

The Mayor and his followers see a slight hope of victory through the fight over Beavers' authority to name men for promotion. Privately, they charged that the Mason faction was dictating Beavers' nominations, and when the vote was taken Commissioners Vernoy and Garner joined them. The result was a tie vote, and the issue has not yet been decided. But the general opinion is the change is not very significant.

Part of Brain Gone, He Sues for $60,000

George M. Downs filed suit for $60,000 against the George A. Fuller Construction Company with the Superior Court Monday for injuries he claims to have sustained April 24, when a brick fell from the eleventh story of the Winecoff Hotel and struck him on the head.

Downs claims that, in the operation made necessary, a portion of his brain was taken out and he found himself paralyzed in the right arm. He said at the time of the accident he was 28 years old and making $45 weekly as foreman of steel construction on the hotel.

SHOT OVER CIGARETTE.

CHARLOTTE, N. C., May 26.—G. S. Smith, chief of a Norfolk and Southern Railroad construction force, was shot and probably fatally wounded Sunday by W. B. Stevens, a railway commissary clerk, in a quarrel over Stevens' refusal to sell cigarettes in violation of the Sunday law.

White City Park Now Open

We have Beautiful Bedding Plants, 3c each. Atlanta Floral Co., 555 E. Fair Street.

ENTRIES

AT ELECTRIC PARK.

FIRST—Maidens; 6½ furlongs: Refugita 109, Merry Chase 99, Pons Neville 107, Jean Wagner 107, Captain Jinks 110, Judge Landis 110, Sweet Times 104, Higher Up 99.

SECOND—Selling; 4½ furlongs: Bryn 98, Firm 112, Black Silk 107, Welsh Gell 107, Casque 109, Carroll 109, Pine Rock 112, Loyal Maid 107, Racinex 109.

THIRD—Selling; 1 1-16 miles: Bay Cliffe 107, Moltke 112, Maxton 112, H. M. Sabath 109, Brush 97, Pretend 112.

FOURTH—Selling; 6½ furlongs: Cat 113, Washakie 118, Merise 113, Roseburg IV 108, R. H. Gray 102, Sylvan Dell 113, Black Branch 115, Shreve 115, Shillalah 115, Mohawk Queen 106.

FIFTH—Selling; 4½ furlongs: St. Jean 107, Clem Beachey 109, Auto Maid 112, Phew 98, Veno Von 107, Naughty Rose 107, Willis 98, Royal Vane 105, Strike Out 114.

SIXTH—Electric Park Handicap; 5 furlongs: Deduction 11, Prince Chap 105, Royal Vane 106, Princess Thorpe 107, Montcalm 108, Votes 102, Fanchette 105, Monty Fox 107, Golliwogg 100.

Weather clear. Track fast.

AT LOUISVILLE.

FIRST—Selling, three-year-olds and up, 6 furlongs: Volita 90, Over the Sands 91, Silk Day 96, Gerrard 96, Moisant 98, Veriena 98, Kiva 98, Chartier 103, Wolf's Baths 103, Ben Lasca 105, Servicence 105, Back Bay 115.

SECOND—Two-year-old maiden fillies, 4½ furlongs: Honey Mine 110, Buzz Around 110, Best Be 110, Watermelon 110, First Cherry 110, La Valletta 110, Yankee Tree 110, Birka 110, Charmeuse 110, Violet May 110, Hortense 110, Caller Out 110.

THIRD—Allowances, three-year-olds, mile: Semprite 103, Benanet 103, King Box 105, Floral Park 106, U. Steppa 108, McCorkle 108, Jimmie Gill 108.

FOURTH—Handicap, three-year-olds and up, mile and 70 yards: Prince Hermis 98, Irish Gentleman 104, Princess Callaway 108, Edda 110, High Private 122.

FIFTH—Selling, two-year-olds, 5 furlongs: xStucco 95, xGreen Brae 99, Jack Crowdus 100, Bandit 100, Tattler 103, Candy Box 105, Battling Nelson 107, Destino 108, Macknez 109, Bushy Head 110, Bird Man 110, Chas. Cannell 110.

SIXTH—Selling, three-year-olds and up, mile and one-eighth: Floral Day 103, Cracker Box 108, Automatic 111, Spindle 113, Beautiful 105, Sir Catesby 109, Mockler 112.

AT TORONTO.

FIRST—Rouse purse, selling, $600 added, three-year-olds and up, 6 furlongs: xDetroit 112, Tom Sayres 117, Dorothy Webb 112, Florida's Beauty 110, Jonquil 97, xKenneth 97, Battle Song 90, Black River 112, New Haven 117, xMiss Jonah 107, xCarrillon 107, xMawr Lad 107, Minnie Bright 112.

SECOND—Bendigo purse, $600 added, maiden three-year-olds, 4½ furlongs: Peacock 109, Scarlet Letter 109, Behest 109, Laura 109, Myrtle Ledi 109, Martin Casca 112, Good Will 112, Michael John 112, Recou 112, aPrivet Petal 112, aFuzzy Wuzzy 112. (aLivingston entry.)

THIRD—Breeders' stake, $1,500 added, three-year-olds, foaled in Canada, mile and one-eighth: Voivode 119, Crystalwoga 119, Hearts of Oak 127.

FOURTH—Lansdown purse, $600 added, three-year-olds, mile: Auster 97, Spring Maid 99, Cogs 104, Bernadotte 104, Oliver Lodge 104, Buskin 109, Horron 109, Flabbergast 112.

FIFTH—Woodbine steeplechase, $1,500 added, four-year-olds and up, about two miles and a half: Onaping 143, B. Guncotton 161, bJulia Armour 135, aBelle 156, aWeldship 137. (bGarth entry; aTompkins entry.)

SIXTH—Waterlool purse, selling, $600 added, three-year-olds and up, 6 furlongs: xRalph Lloyd 90, xHoney Bee 100, xClemmell 101, xFred Levy 101, Pop Gun 102, xGold Cap 105, Edith Inez 106, Love Day 109, Progressive 108, xFaroner 114, Chester Krum 115, Hoffman 117.

SEVENTH—Rideau purse, $600, selling, three-year-olds and up, mile and one-sixteenth: Master Jim 106, Alaneen 109, Tanunda 111, xLad of Langdon 111, Aplaster 111, Rash 111, My Fellow 111, Dynamite 111, Nadzu 111, xHatteras 111, xEffendi 114, Wooderaft 116.

MOTHER'S FRIEND IN EVERY HOME

Comfort and Safety Assured Before the Arrival of the Stork.

The old saying—what is home without a mother—should add "Mother's Friend."

In thousands of American homes there is a bottle of this splendid and famous remedy that has aided many a woman through the trying ordeal, saved her from suffering and pain, kept her in health of mind and body in advance of baby's coming and had almost wonderful influence in developing a healthy, lovely disposition in the child.

There is no other remedy so truly a help to nature as Mother's Friend. It relieves the pain and discomfort caused by the strain on the ligaments, makes pliant those fibers and muscles which nature is expanding and soothes the inflammation of breast glands.

Mother's Friend is an external remedy, acts quickly and not only banishes all distress in advance, but assures a speedy and complete recovery for the mother. Thus she becomes a healthy woman with all her strength preserved to thoroughly enjoy the rearing of her child. Mother's Friend can be had at any drug store at $1.00 a bottle, and is really one of the greatest blessings ever discovered for expectant mothers. Write to Bradfield Regulator Co., 128 Lamar Bldg., Atlanta, Ga., for their free book. Write to-day. It is most instructive.

Benjamin Clothes

Slip on One of These Smart "Benjamin" Blue Serge Suits at $22.50

See how spick and span you look! Notice the comfortable fit, together with the strictest adherence to Fashion's dictates! And all the time you're looking and thinking, remember that this is THE economical suit. It always looks neat and dressy, and may be worn for semi-dress or business occasions, and always be in good taste. The material is, of course, all-wool, thoroughly shrunk, and cut and finished by "America's foremost tailors"—Alfred Benjamin & Co.

We have fine blue serges at higher prices; but we want you to see our EXTRA-GOOD VALUE at

Twenty-Two Fifty

Carlton Shoe & Clothing Co.

Thirty-Six Whitehall

P-R-I-N-T-O-R-I-A-L-S
No. 134

Our Contribution to Business Betterment

consists of the "betterment" of PRINTED THINGS—advertising literature well "spiked" with quality touches, originality, tone and good talking points. We will write up, plan up, and print up your advertising literature in a compelling way. Make it productive and put your postage on a paying basis. Phone for our representative to call to talk over Advertising-Printing. No obligations incurred.

BYRD PRINTING CO.
46-48-50 W. Alabama, Atlanta.

Phones M. 1560, 2608, 2614.

15,000 VISITORS GATHER IN CHATTANOOGA FOR BIG CONFEDERATE REUNION

Ideal Weather Marks Opening of Annual Assembly of Southern Veterans. Memorial Association's Session and Meeting of Sons Feature First Day.

CHATTANOOGA, TENN., May 26.—Ideal weather cheered the thousands of early Confederate reunion visitors and laboring committee men to-day. The sun was warm and but few light clouds flecked the sky. The indications from the present appearance of the streets and the books of the assignment committee are that the attendance will be 25 per cent greater than was expected. General Bennett H. Young, commander-in-chief, said this morning that he was confident that the crowds, however large, could be comfortably handled. Fully 15,000 visitors are already in the city, including at least 2,500 veterans, according to estimates by reunion officials.

Special Trains Arrive.

Special trains arriving every hour continue to pour their thousands into Chattanooga this afternoon. No confusion or congestion has resulted, however.

Information booths, which have been established at convenient places, and special telephones have resulted in general order, which is surprising in handling the crowds. The last finishing touches are being put on this afternoon, and Chattanooga now awaits the crest of the human flood.

Sudden clouds flecked the sky at intervals shortly before noon, but the return of a warm sun this afternoon and a weather forecast of generally fair to-day and to-morrow allayed any fear of bad weather.

Hospital Aid Stations.

Hospital aid stations are manned in every part of the city, arrows being placed along all streets pointing to the nearest. In addition, markers have been posted dividing the city into units for the benefit of strangers. The general camps and commissaries are prepared for the care of the veterans who will be quartered in them. The police, aided by a corps of special men, have the situation well in hand. All suspicious characters were picked up last week in a stringent campaign against loiterers.

The streets have a gala appearance, with banners, streamers, flags and festoons of Confederate and national colors.

Sons Meet To-night.

The first session of the reunion of Sons of Confederate Veterans will be held to-night at 8 o'clock at the City Auditorium. It will be called to order by Mayor T. C. Thompson, commandant of Camp Jonathan W. Bachman. The invocation will be pronounced by Rev. W. T. Allen, of Jacksonville, Ala., chaplain general of the Sons of Veterans.

Following the welcome address by ex-Mayor A. W. Chambliss, Charles R. Collins, commander of the Tennessee Division, will take the chair and turn the meeting over to J. M. Dunwody, department commander, Army of Tennessee. Following the response to the welcome address by W. McDonald Lee, of Covington, Va., Commander Dunwody will turn the convention over to J. P. Norfleet, of Memphis, commander-in-chief, Sons of Veterans, who will preside through the remainder of the program.

Addresses will be made by James F. Finlay, of Chattanooga, and A. W. Hawkes, of Maryland.

The sponsors will be presented by Carlos Lee, and the response in their behalf will be made by George W. Hays. The music during the evening will be furnished by the United Confederate Choirs.

Memorial Session.

The first business meeting of Reunion Week will be held this afternoon at 4 o'clock, when the Confederate Memorial Association will hold its annual session at the City Auditorium.

The parade of the Sons of Veterans, which takes place on Wednesday afternoon, has been changed to 2 instead of 4 o'clock to permit the participants and public generally to go to Fort Oglethorpe, where the Eleventh Cavalry, U. S. A., will give a special mounted drill for the veterans and visitors.

Georgia Cavalry Leaves Tuesday.

The Georgia cavalry brigade will leave the Union Depot at 8 o'clock Tuesday morning for Chattanooga to take part in the Confederate reunion. General N. Lyon will be in command and Colonel A. Webster, adjutant general.

The following sponsors and maids of honor will be in the party:

Sponsor, Miss Etta Hardeman, of Atlanta; matron, Mrs. C. C. Sanders, Gainesville; maids of honor, Miss Annie Sutton, Clarkesville; Miss Lilan Roberts, Macon; Miss Fannie McCormick, Rome; Miss Pauline Bailey, Cedartown; Miss Nelle Fielder, Carrollton; Miss Mamie Jones, Cartersville; Miss Irene Hargrove, Cedartown; Miss Woodsleigh West, Atlanta; Miss Susie Woodward, Atlanta; Miss May Woodward, McDonough; Miss Montine Williams, College Park, and Miss Katie Loftis, Atlanta.

MAKES YOUR BACKACHE VANISH, DRIVES RHEUMATIC PAINS AWAY

Eases Stiff, Sore, Swollen Joints and Muscles, Relieving Backache and Bladder Disorders After Few Doses are Taken.

This is what Croxone, the new scientific discovery, does for sufferers of such troubles. It promptly relieves these diseases because it reaches the cause. It soaks right into the walls and linings of the kidneys and cleans out the stopped-up, inactive organs like water does a sponge—neutralizes, and dissolves every particle of uric acid and makes the kidneys sift from the blood all the waste matter and poisons that lodge in the joints and muscles to scratch and irritate and cause rheumatism. It soothes and heals the delicate linings of the bladder and leaves the kidneys in a clean, strong, healthy condition, so they can filter the blood and keep you well.

If you suffer with backache—have pains in the neck or sides—nervous or dizzy spells—a few doses of Croxone will relieve the congestion and you will be surprised how quickly all kidney, bladder and rheumatic troubles will disappear.

Croxone is different from all other remedies. It is so prepared that it is practically impossible to take it into the human system without results. An original package of Croxone costs but a trifle, and all druggists are authorized to return the purchase price if Croxone should fail in a single case.

PLATES Made and Delivered Same Day

$5

DR. E. G. GRIFFIN'S
GATE CITY DENTAL ROOMS
24½ Whitehall Street
(Over Brown & Allen's)
Gold Crowns $4--Bridge Work $4
All Work Guaranteed
Hours 8-6 Phone M. 1708 Sundays 9-1

Sermons on Saving

Are good teaching, but—
When it comes to application, the important considerations are SAFETY and HIGHEST INTEREST RATE.
You get both by depositing your money in the STRONGEST STATE BANK IN THE SOUTH, which pays

4 Per Cent Compounded Semi-Annually

Trust Company of Georgia

Capital and Surplus $1,800,000

Equitable Bldg. Pryor Street

Down the Menu

By Quill.

T. R. IN MICHIGAN TO PRESS LIBEL CHARGES

Jokes of Private Car 'Clearwater' as Water Wagon Special. Will Take Stand.

MARQUETTE, MICH., May 26.—Colonel Theodore Roosevelt, who arrived to-day for the trial of his $10,000 libel suit against George Newett, editor of The Ishpeming Iron Ore, was in a happy mood before the case was called at 2 o'clock this afternoon. He spent the morning after his arrival chatting with friends and visiting with George P. Shiras, the naturalist, whose guest he will be while in Marquette.

"I light a fresh cigar every time I take a drink of whisky," he said, as he declined a cigar proffered to him by Shiras. "And you know that I never smoked a cigar in my life.

"I am afraid that I am here strictly on business. I have been invited to speak to the high school and before several organizations, but I shall not be able to do so. I have also been invited to attend the performance of the 'Prince of Pilsen,' Thursday evening, out of compliment, no doubt, to my old Dutch ancestry.

Name Sounds Suspicious.

"But it sounds too much like Pilsener and the association just at this time is distasteful. So I shall not go."

Homer Cook, editor of The Houghton (Mich.) Gazette, stepped up to the Colonel during the morning and reminded him that he had met him in Cuba.

"Just a minute," said Roosevelt. "Oh, yes, I remember you. You were one of the sentries that stopped me at the bridge as I was riding into Santiago after the surrender."

"Yes," said Cook, with a laugh, "and we made you dig your pass out of your boot and show it to us. We were stationed there to keep the soldiers from getting into the city and getting drunk." Roosevelt laughed.

"If you could say that I looked as though I were riding into Santiago after a drink you would probably prove a most valuable witness in this case," he remarked.

Will Go on Stand.

Colonel Roosevelt to-day said that he would remain in Marquette until the trial is over, no matter how long it may require. His next engagement is in Buffalo, June 10, at which time he will deliver an address.

Colonel Roosevelt will take the stand himself. This was made known definitely to-day by Attorney Pound. The Colonel will probably be the first witness for the complainant.

Judge Richard C. Flannigan, who will preside at the trial, spent the morning on the bench hearing the reading of the calendar for the May term. When the Roosevelt case was reached it was set for trial at 2 o'clock in the afternoon.

The Colonel's party made the trip from Chicago to-day on the special car "Clearwater."

The Colonel smiled when his attention was called to the fact.

"It is the water-wagon special, all right," he said.

Roberts Cites Power Of Presbyterianism

"The Characteristics of the Presbyterian Church as They Are Related to the Welfare of the American Nation" was the subject of a sermon by the Rev. William H. Roberts, D. D., of Philadelphia, Sunday morning at the Harris Street Presbyterian Church.

Dr. Roberts has been for 30 years stated secretary of the Northern General Assembly and for 25 years American secretary of the World's Presbyterian Alliance.

Dr. Roberts showed how the church had been a potent power in the development of the nation.

Atlanta Man Gets Richmond Diploma

Beverly Fitzwilson Eckles, of 5 Lucile Avenue, son of E. T. Eckles, freight traffic manager of the Atlanta and West Point Railroad, will graduate from the University College of Medicine in Richmond next Thursday.

Dr. Eckles already has secured an appointment as interne at St. Luke's Hospital, Richmond, and will enter upon his duties there soon after graduation. He is the only member of the graduating class from Georgia.

Andy Stewart Gives Success Tip

'Smile Your Way Up,' He Says

Tells What Brought Him 'Luck'

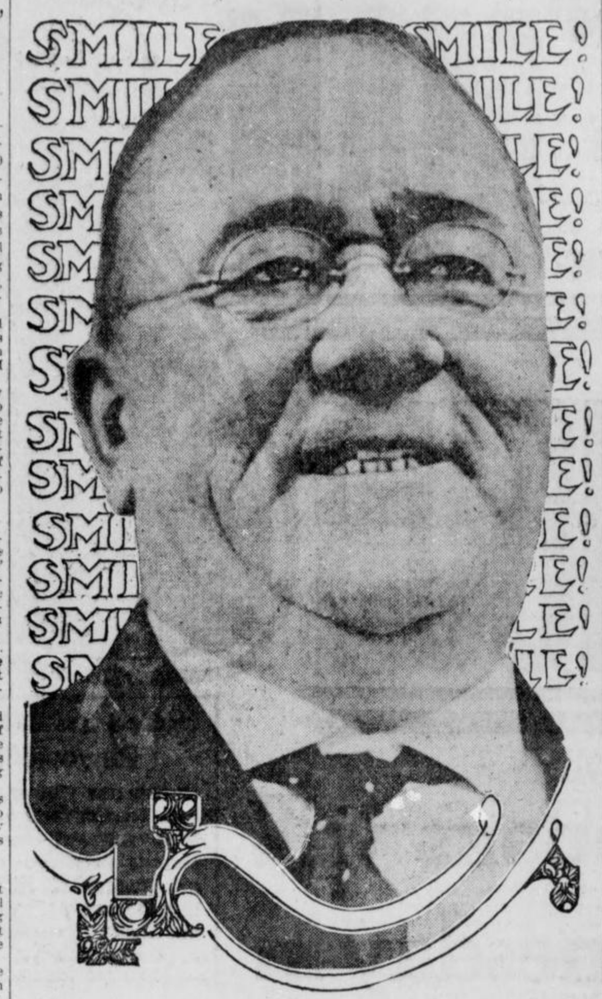

"Andy" Stewart.

County Tax Collector Advises: "Never Loaf, Be Courteous, and Attend to Business."

"Smile your way to success. It can be done. Smiling won more friends for me than anything else. I paid strict attention to duty and handled the county's business as if it were my business."

In these words Andy Stewart, Tax Collector for 24 years and one of the most popular men in Atlanta, told how he rose from a tinner's apprentice to one of the highest and most trustworthy county officials.

Stewart is now serving his thirteenth term as Tax Collector and has temporary offices just across the street from the new court house, which is as yet uncompleted.

Andy Stewart started in as a tinner's apprentice when but 15 years of age. His first job was to paint 400 squares of tin roofing on the old Western and Alabama round house, in the month of August. He also blackened stoves in the basement of the tin shop.

He is large in stature, with a big, round jovial face. He says that he never allows anything to get him excited, which has also counted in his success and the winning of many friends. He smiles when everything else is blue. He even smiled when The Georgian reporter detained him from dinner.

"I attribute my success," he said, "to a few simple truths. By my success I mean possession of friends. I always did what I could to be honest and frank with everyone."

SPECIAL TRAIN TO CHATTANOOGA.

Leave Atlanta Terminal Station 8:30 a. m. Tuesday, May 27, arrive Chattanooga 2:05 p. m. Round trip fare, $3.00. Tickets limited June 5th. Extension privileges. Southern Railway.

The Cafeteria, 63-65 N. Forsyth, has changed management.—Adv.

White City Park Now Open

WESTERN UNION TELEGRAM
THEO. N. VAIL, PRESIDENT

Sixty Seven Thousand Cities and Towns in the United States are connected by telegraph through the Western Union

THE WESTERN UNION TELEGRAPH COMPANY

To Consolidate Schools.

HARLEM.—The Board of Education of Columbia County will close five schools in the rural districts and consolidate them with other schools.

50,294 Freight Cars Reported Idle May 15

The surplus of idle freight cars in the United States and Canada on May 15 was 50,294, according to the American Railway Association. This is 10,495 more than on May 1. Nevertheless, the total reported is 7,204 cars fewer than on April 15 of this year.

On April 29, 1908, the surplus was 413,338.

The greatest shortage on the association's records occurred about February 26, 1907, when 137,847 freight cars were needed.

American Soprano Has Stirred Vienna

Special Cable to The Atlanta Georgian.

VIENNA, May 26.—Professors of the Vienna Conservatory have discovered a marvelous soprano in Miss Sofia Kassmir, of Pittsburg, Pa., who has been sent here by interested Americans.

It is pronounced the most remarkable voice in range and pure quality, and backed by great histrionic talent in the temperament of the girl.

Bureau to Survey Two Counties' Soil

The Bureau of Soils, in co-operation with the State Department of Agriculture, soon will begin soil surveys of Gordon and Habersham Counties, Georgia. Gordon County contains approximately 375 square miles and Habersham County 290 square miles.

Soil surveys now are in progress in Jeff Davis, Jones, Stewart and Talbot Counties.

Complete surveys have been made of soils of Ben Hill, Bulloch, Chatham, Chattooga, Cobb, Columbia, Dodge, Dougherty, Franklin, Glynn, Grady, Hancock, Miller, Pike, Spalding, Sumter, Thomas, Tift, Troup and Walker Counties, Georgia, and partial surveys have been made in Crawford, Decatur, Houston, Jasper, Macon, Morgan, Newton, Rockdale, Walton and Ware Counties.

CASTORIA
For Infants and Children.
The Kind You Have Always Bought
Bears the Signature of Chas. H. Fletcher.

Best For Frying

The goodness and delicacy of fried foods depends upon the fat used for frying.

Swift's Silver-Leaf Lard

may be heated to a high degree without scorching or discoloring. This puts a delicate brown crisp crust on the food so quickly that it prevents its becoming grease soaked, and it enables you to use Swift's Silver-Leaf Lard many times for frying before clarifying.

It is economical, pure, efficient and does not flavor the food cooked in it or absorb odors from the food. Government inspected and passed; put up always in tight covered new tin pails, 3 sizes.

At Your Dealers

Swift & Company
U. S. A.

VETERANS, ATTENTION!

Account United Confederate Veteran Reunion, Chattanooga, Tenn., the SOUTHERN RAILWAY will operate three SPECIAL TRAINS from ATLANTA. First SPECIAL will leave Atlanta 8:30 a. m. Monday, MAY 26; second SPECIAL will leave Atlanta 12:15 noon Monday, MAY 26; third SPECIAL will leave Atlanta 8:30 a. m. Tuesday, MAY 27. SPECIAL TRAINS stop only at DALLAS, ROCKMART, ROME and DALTON. Regular trains will leave Atlanta 5:40 a. m., 7 a. m., 3 p. m. and 5:10 p. m., Monday, Tuesday and Wednesday, May 26, 27 and 28.

The SOUTHERN RAILWAY will sell tickets from Atlanta to Chattanooga at very low fare of $3.00 Round Trip, tickets to be sold May 24 to 28, inclusive, and for 5:40 a. m. train May 29. Return LIMIT June 5, with privilege of extension to June 25. STOP-OVERS at all stations.

Purchase your tickets at ATLANTA TERMINAL STATION or CITY TICKET OFFICE, NO. 1 PEACHTREE STREET.

J. L. MEEK, A. G. P. A., R. L. BAYLOR, D. P. A.
Atlanta, Ga. Adv.

Established 1865 **EISEMAN BROS., Inc.** *Incorporated 1912*

COME IN and Try Them On!!

Imagination is a good vehicle for "poets" to "wing their fancies on," but you can not imagine how exceptionally well you will look in one of these NATTY NEW "NORFOLKS" the world's best clothes makers have sent us, unless you come in and try them on, and see yourself in the triple mirrors as others will see you, when you emerge to fill the public gaze. You will be captivatingly pleased with the 100-point fitting characteristics of these beautiful garments, and the variety of fabrics of which they are made leaves selection a matter of personal taste.

Youths' Norfolks $15--to--$20 Young Men's Norfolks $18--to--$30

The New Straw Hats
All the Fashionable Shapes and Favorite Braids $1.50 and Up.

HESS SHOES --- Blucher Models, English Last---All Leather,
$5 $6 $7

Eiseman Bros., Inc.
11-13-15-17 WHITEHALL
Entire Building

My Offer Caused a Big Sensation

I AM THE MAN OF THE HOUR

"I want to help put a Player-Piano in every home in the South"—Weatherholt.

Notice to All Owners of Player-Pianos

During our Player Club Membership Campaign, we will extend--without charge--our exchange privilege to any one purchasing 12 rolls of Player Music from us. This gives the purchaser free access to our 5,000-roll library.

Membership books will Open on Wednesday in Gigantic Player Club

400 Magnificent Player-Pianos worth $650 each will be sold to a Club of 400 Members on a Co-operative Basis for $488.50

$10 PUTS PLAYER IN YOUR HOME

Here Are My Club Features:

1. *Saving of $161.50*
2. *One year's trial (exchange privilege)*
3. *A ten-year guarantee with each piano*
4. *A Free Life Insurance Feature*
5. *Terms of payment $2.50 per week (monthly payments may be arranged)*
6. *A 25c rebate on all weekly payments made before due*
7. *No interest*
8. *A two-year conservatory course (regular price $80)*
9. *A free music exchange library*
10. *A selected bench to match player and 12 rolls of music*
11. *All accompany in writing the sale of every Club Player-Piano*

Every one of these instruments is worth $650. They are so high class that they have the **Weatherholt guarantee for ten years.** It is only by applying the principle of co-operation in buying them that I am able to offer them to club members for $488.50, and on terms of $10.00 down and $2.50 per week.

In addition to the saving in the cost of the player-piano, there are many **free features** which make the total saving to each lover of music $334.50. The membership books open Wednesday.

My Club Plan Saves

$334.50

$650.00	Player-Piano
78.00	Interest Saved
80.00	2-year Conservatory Course
4.50	Selected Bench
10.50	12 rolls of Selected Music
$823.00	
488.50	CLUB PRICE
$334.50	SAVING

For Out-of-Town Customers

Fill Out Coupon and Mail

WEATHERHOLT PIANO CO.,
Atlanta, Ga.

Gentlemen: Enclosed please find $10.00 membership fee (first cash payment), for which ship to my address your Club Player-Piano at once, including bench, scarf, 12 rolls of music and free delivery, with the understanding I can pay balance in $10.00 monthly payments.

Name .....

Address .....

CLUB TERMS

$10.00 DOWN AND $2.50 PER WEEK

WEATHERHOLT PIANO CO.

"SOUTH'S FOREMOST PIANO HOUSE"
Southern Distributors Henry F. Miller and Steger Pianos
72 North Broad Street, Atlanta, Georgia

PRIZE PONY PARADE IN GEORGIAN-AMERICAN VOTE CONTEST COMING

I nominate, as a candidate in **The Hearst's Sunday American** and **Atlanta Georgian** Pony Outfit Contest:

Name .....

Address .....

Nominated by .....

Address .....

GOOD FOR 1,000 VOTES.

Only One Nomination Blank Can be Voted for Any Contestant.

Preparations are being made to bring the ponies downtown where everyone may see them. The little fellows have their summer coats on now, and are as handsome as anyone could wish. It is likely that they will be paraded as soon as the contest managers can stop counting votes long enough to make the necessary plans.

Time and place will be announced, so that the contestants who have not already been to the stockyards may get a close view of the prizes in The Georgian and American contest.

Sunday papers were in great demand, with their 30-vote coupons. Contestants realized that this was far from likely to happen again, and made the most of their opportunity. While it is possible to hold these votes for a few days, this week is expected to show great gains in the vote totals, not only because of the coupon, but also because of energetic hustling for new subscriptions.

Names and standing of contestants follow:

District Number One.

George Rossen	41620
Vera Nellie Brantley	19765
Jacob Patterson	17030
Josephine Simril	15390
Miss Margaret Lewis	10280
Jas. O. Godard	9305
Janet Oxenham	6755
Edgar Watkins, Jr.	6475
Willie Ivey Wiggins	6215
Hugh B. Luttell	6100
Andrew May	5595
Hillman McCalla	5170
Miss Frankie J. Smith	4579
Miss Louise Thompson	3435
Miss Mildred Stewart	2220
Nellie Martin	2190
Dorothy Stiff	2030
Miss Estelle Sullivan	1860
Mollie Lee Kendall	1740
James Grubbs	1500
Phillip S. Reid	1405
Glenn Moon	1330
Thomas M. Price	1270
Norman Caldwell	1250
Wm. Eisle	1145
Lottie Mae Dedman	1130
Eugene Morgan	1100
Wyman Conard	1000
Yoland Gwin	1000
Harold Holsonback	1000
T. L. Hoshall, Jr.	1000
Roy Mauldin	1000
Albert Smith	1000
Miss Louise McCrary	1000
Miss Sudie King	1000
Miss Gaynell Phillips	1000
Miss Mary E. Peacock	1000
Robert A. Harden	1000
Miss Edith Clower	1000
Miss Ruth Grogan	1000
H. E. Watkins, Jr.	1000
Miss Annie Phillips	1000
Miss Christa Powers	1000
Oliff Moody	1000
William Ernest	1000
Arthur Pepin	1000
Lillian Smith	1000
Chas. Johnson	1000
Frank Price, Jr.	1000
Louise McAllister	1000
Sidney Clark	1000
Donovan Owens	1000
Morgan Glover	1000
Chas. Whitner, Jr.	1000
Jack Shinholser	1000

District Number Two.

Miss Robert Harbour	38115
Eugene Willingham	24250
Miss Marjorie McLeod	10875
J. W. Collins, Jr.	9790
Miss Lottie McNair	8300
Elsie Gosnell	5880
Edmund Hurt	5020
Miss Idelle Shaw	4880
J. P. Tucker	3980
Miss Edith Gray	3945
Miss Nellie Reynolds	3585
Ray Warwick	3520
Miss Elizabeth Garwood	3475
J. Edgar Sheridan	2935
Paul M. Clark	2900
Miss LaRue Church	2435
Wm. Wellborn	1850
Clinton Hutchinson	1740
Miss Virginia Walton	1650
Edgar Sweetzer	1425
Chas. M. Kellogg, Jr.	1380
Max Clein	1245
Robert Wood	1180
J. R. Wood	1126
Martin Comerford	1000
Buel Crawley	1000
Willie Harden	1000
Ralcy Ray	1000
Miss Lucy Withers	1000
Miss Elizabeth Downing	1000
Robert R. Andrews	1000
Miss Catherine Fussell	1000
Nick Caroli	1000
Sarah Paxton	1000
W. Samet	1000
Ed Ferguson	1000
Pierce Smith	1000

District Number Three.

Willetts Matthews	30480
Charles L. Stevens	27800
Mildred Brickman	22550
J. P. Goets, Jr.	8000
Miss Mabel Bracewell	3400
Miss Mary Wells	3235
Miss Alma Coleman	2335
Miss Evelyn Oxford	1800
Ernest E. Hamorick	1250
Anne S. Slatton	1040
Willie Reynolds	1000
Harry Brown	1000
Joe R. Smith	1000
Howard Grove	1000
Claudia Cochran	1000
Annie Mealor	1000
Marion Wells	1000

District Number Four.

Fannie Mae Cook	54600
Florence Greenoe	40620
Nathaniel Kay	21720
Oscar Eugene Cook	20210
W. H. Hamilton, Jr.	10130
J. Walling Davis	6800
Ida G. Fox	5965
Miss Ida Bloomberg	5965
Nell Reynolds	5450
Miss Wilhelmina Tucker	5425
Lillian Maurenberg	4185
Howell Conway	3650
Annie Slatten	2650
Fred Vicery	2600
Charles Ernest Vernoy	2460
H. L. W. Brown	3390
Agnes Shatren	2335
Miss Marie Toy	2235
Miss Maude L. Berry	2210
Miss Beatrice Brunson	2175
Miss Annie Graham	2110
Myrtle Jones	1945
Miss Meta Mitchell	1870
Louis Joel	1625
Louise Whitman	1645
Guy Quillian	1615
Raymond Smith	1460
Vivian Broom	1450
John Thrasher	1425
Roy Young	1400
Paul Theodown	1420
Estelle Honer	1380
David F. Nowell	1295
William Henderson	1290
Louise Simpson	1290
Mose Gold	1250
Miss Rosemund Humphries	1035
Miss Susie Black	1230
Ralph Rose	1130
James Eden	1000
Miss L. E. Abbott	1000
Miss Lovie C. Dean	1000
Miss Alice Feldman	1000
Frank Henley	1000
Miss Annie Mae Hilsman	1000
Milton Holcombe	1000
Lynn A. Hubbard	1000
Harry Stone	1000
Miss Sarah Whitaker	1000
Miss Margaret White	1000
Charles Stone	1000
R. H. Brown	1000
Hugh Terrell	1000
Miss Carlotta Burns	1000
Lowell Battle	1000
Miss Lillian L. Brown	1000
Miss Marion Overstreet	1000
Jack Elliman	1000
Eugene Bayliss	1000
Sam K. Nece	1000
Esther Hutchins	1000
Valentine Jenkins	1000

District Number Five.

Frank Ison, Jr.	35100
Richard Rainey	18555
Emery Ward	7575
Hirndon Thomas	7375
Miss Louise Chewning	6415
Dick Denton	3800
Miss Lucile Berry	3720
Miss Margaret Le Feure	3520
Roy Coleman	2250
Miss Anna Graham	2085
John Baker Long	2070
Miss Mary Holloway	2065
Wm. Hood	1150
Miss Texia Mae Butler	1000
Albert Leake	1000
Merriot Brown Reid	1000
Miss Frances Summers	1000

District Number Six.

William Turner	19575
Miss Beverly Swanton	16900
Miss Susanne Springer	6880
Edward DeLoach	10135
Miss Virginia Jackson	4835
Edgar Wilson	4675
John Lovett	3185
George Nelson Baker	3090
Grady Harris	2340
Miss Ora F. Dozier	1790
Miss Margaret Thornton	1780
Gay Reynolds	1880
Ed Gay	1310
Francis Summers	1330
E. F. Marquett	1485
Charlie Hood	1305
Miss Grace Davis	1000
Gregory J. Eaton	1000
Angie C. Newton	1000
Benjamin F. Saflets	1000

District Number Seven.

A. Morrison	13210
Philip Gilstein	7560
James Allen	3180
Chas. R. Walker, Jr.	1725
Clyde Mitchell	1540
George H. Melton	1500
Lawrence McGinnis	1170
Joe DuPre	1115
Claude Higgins	1000
Willie Mae Dempsey	1000
Joy Carroway	1000
Miss Alma Hudson	1000
Fannie Bettis	1000
Henry Hull	1600

City Carriers and Newsboys.

Mose Brodkin	36700
Ross Greer	36060
O B Bigger	25725
Harold Hamby	22945
Raymond Wilkinson	20700
John Trimble	17705
J. E. Moore	12940
Powell Pendley	11750
Roy Cook	11450
Sidney Ney	8820
Irvin Willingham	8015
Sterling Jordan	6910
Olin Neal Bass	6440
Everett J. Cain	4845
Norman Gooch	4195
Charles Barron	3860
Bonnell Bloodworth	2610
Royal Barbour	2580
St. Bernard Veitch	2305
Grady Cook	1580
L. M. Harrison	1560
Frank Garwood	1545
R. S. McConnell	1220
Johnnie Evans	1000

Out-of-Town Agents and Carriers.

John Martin, Jr., Columbus, Ga.	18695
Leon Spence, Carrollton, Ga.	5450
Ambrose Scarboro, Royston, Ga.	4340
Patrick Jones, Macon	3280
Jake Palmer, Murphy, N. C.	3130
H. K. Everett, Calhoun, Ga.	2960
Jas. S. Plunkett, Carey Sta., Ga.	2915
Thos. W. Rylee, Gainesville, Ga.	2915
M. E. Dasch, Stone Mountain, Ga.	2419
Gladys Daniels, Bolton	2710
Smith Fallaw, Opelika, Ala.	2380
Aubrey Hopkins, Anderson, S.C.	2085
Robt. Newby, Vienna, Ga.	1360
Alfred Chappelle, Sparta, Ga.	1455
Jos. Milam, Cartersville, Ga.	1370
H. Esserman, Rome, Ga.	1345
John Toler, New Orleans, La.	1340
Leon B. Spears, Woodstock, Ga.	1285
James Wilkins, Gaffney, S. C.	1015
Chas. B. Havey, Lithonia, Ga.	1000
L. Bennett, Brunswick, Ga.	1000
Herman Corliss, LaGrange, Ga.	1000
R. E. Hudson, Unadilla, Ga.	1000
Hugh Parrish, Adel, Ga.	1000
Paul Swint, Gibson, Ga.	1000
X. N. David, Cedartown, Ga.	1000
Rupert Mobley, Covington, Ga.	1000

Georgia School Boys and Girls.

Andrew B. Trimble, Lithonia	18615
M. Means, Meansville	12490
Ben Steinberg, Cartersville	10005
Ennie Spinks, Chipley	9155
C. E. Crawford, Chipley	8030
Lois Casey, Chattahoochee	6785
Clifford Henry, Carrollton	6535
Gertrude Moseley, Menlo	6425
Blake Nichols, R. F. D., Atlanta	5680
Virginia McCowen, Marietta Car Line	5485
Belle Ragsdale, Lithonia	4640
Anna Johnson, Summerville	4605
Will Chapman, Whigham	4590
John Logan, Gainesville	4415
Margaret Danner, Doraville	3195
Esther Boorstein, Covington	3245
Belle Stowe, Toccoa	3305
Lee Bowden, Athens, Ga.	2665
Betta Davis, Fayetteville	2340
Wm. Reid, Columbus	2325
Warner Webb, Griffin	2285
Elmer Towns, Social Circle	2250
Terry Strozier, Greenville	2250
Patrick Jones, Macon	2125
Reginald Houser, Macon, Ga.	2065
W. L. Mattox, Newnan	2000
Alfred Wilkes, R. F. D. Atlanta	2000
Maxwell Aubrey, Bolton	1985
B. C. Elder, Blakely	1970
Jimmy Logan Grantville	1950
Mary Allen, Juniper	1885
Chas. E. Keely, Cartersville	1850
Berry Clein, Columbus	2015
Mary Caldwell, Chipley	1780
Emory Steele, Commerce	1650
W. Harrell, Jr., Quitman	1500
Horace McConnell, R. F. D. Atl	1405
Sarah F. Spier, Monroe	1430
W. A. Hollis, Columbus	1480
Helen Mitchell, Richwood	1380
Carl Bragg, Woodcliff	1365
Rives Cary, Barnesville	1330
Ruth Aiken, Forrest Park	1290
Paul Jossey, Forsyth	1280
Clay Burruss, Carnesville	1265
E. A. Heckle, Cornelia	1255
Wm. Tallaferro, Mansfield	1240
Virginia Young, Roswell, Ga.	1175
Jessie Collier, Barnesville	1170
J. L. Brewer, Egan	1165
Gertrude Marshall, Savannah	1150
Bennett Jeffers, Douglasville	1135
Sallie Evans, Douglasville	1110
D. S. Morton, Raymond	1105
Ernest Turney, Chipley	1085
Sidney Newsome, Union Point	1080
H. C. Ogilvie, Savannah	1080
Chas. Harlan, R. F. D. Atlanta	1180
J. P. Craven, Baxley	1075
Clyde Stephens, Barnesville	1075
Robt. Mobley, Jr., Quitman	1055
Miriam Stansell, Gainesville	1055
Robert Davis, Columbus	1050
Eleanor Lindsay, Tucker	1050
Cary Brezel, Rome	1050
H. E. White, Flovilla	1040
Ernest Baker, Washington	1040
Erva Blackstock, Hogansville	1030
E. Scarborough, Macon	1025
Etheridge Bradley, Smyrna	1015
Chas. Clark, Loganville	1010
Horace McConnell R. F. D., Atlanta	1405
Jessie Tabor, Loganville	1005
Mattie L. Johns, Loganville	1005
J. C. Smith, Oxford	1060
Brannon Sharp, Commerce	1000
G. W. Davis, Bremen	1000
Cecil McGahee, Lithonia	1000
Sarah Carter, Savannah	1000
Dan Patrick, Conyers	1000
H. H. Redwine, Fayetteville	1000
Felix Reid, Union City	1000
Ralph Little, Commerce	1000
Morris McClure, Jackson	1060
C. V. Turner, Jr., Quitman	1000
G. W. Posey, Jr., Juniper	1000
Lily Wilkes, R. F. D. Atlanta	1000
J. H. Hewlett, Conyers	1000
Rudolph Campbell, Fairburn	1000
A. E. Gilmore, Jr., Tennille	1000
Richard Johnson, Tennille	1000
J. P. Tucker, Jr., R. F. D. Atl.	1000
Edna Jennings, Newnan	1000
Thos. Lamar, Waycross	1000
Evelyn Davis, Baconton	1060
W. B. Dismukes, Mystic	1000
Susie Glenn, Social Circle	1000
Joe Tink, Gainesville	1000

School Boys and Girls Outside of State of Georgia.

Lena Mae Smith, Knoxville, Tenn.	16715
Fain E. Webb, Jr.	16550
Robert Hyatt Brown	10535
McGee Hunt, Westminster, S. C.	6000
Miss Dorothy Davis	5080
J. T. Sewell	5055
Rodney Stephens	4255
Elmer Cooper, Greenville, S. C.	3110
Henry Hicks	2910
Janette Gerelde, Pensacola, Fla.	2700
Ralph Turner	1350
Miss Annie McCarrell	1030
Novel Wheeler	1015
Pauline Trull	1000
J. T. Webb, Jr.	1000
Lindsay W. Graves	1000
George Andrews	1000
Miss Lydia Bemley	1000
Geo. W. Chamlee, Chattanooga, Tenn.	1000

MAYOR PARDONS ROPER FROM STOCKADE

Releases Druggist Whose Arrest, to Serve Blind Tiger Sentence, Recorder Ordered.

Mayor Woodward Monday retaliated for Recorder Nash R. Broyles' attack that he was blocking justice, by pardoning Dr. W. D. Roper, proprietor of a drug store at the corner of Pryor and Wall Streets, who had been convicted of operating a "blind tiger" and sentenced to 30 days in the stockade. Roper was given the preference of paying $500, but Saturday he began the service of his term in the city prison.

Recorder Broyles' judgment on Roper was sustained by the Court of Appeals about two months ago. The doctor appealed to Mayor Woodward for a pardon, and Mayor Woodward requested Chief Beavers to take no action until the case could be thoroughly investigated. Chief Beavers complied and Roper was free without any action being taken in his case until Saturday, when Recorder Broyles ordered him arrested and his sentence imposed.

Sees Lack of Evidence.

"I am not seeking any row with Recorder Broyles," said Mayor Woodward. "I am pardoning Dr. Roper because I don't think there is sufficient evidence against him. He was convicted on circumstantial evidence, principally because a number of whisky bottles were found in the basement of his store."

The pardoning row between Recorder Broyles and Mayor Woodward threatens to become even more acute over the case of Mattie Lou White, who has been convicted of selling whisky and disorderly conduct and sentenced to pay a fine of $500 or serve 30 days in the stockade. The Recorder's decision in this case was sustained by the Court of Appeals.

The woman is walking the streets free with a letter from Mayor Woodward, dated May 7, instructing policemen not to molest her until he has had time to go fully into her application for clemency.

To Take Similar Action.

"I expect to take the same course in the White case that I took in the Roper case," said Recorder Broyles Monday. "I am going to order her arrest unless the Mayor acts within the next few days.

"Probably I should act to-day, but I am going to give full time for the Mayor and myself to think deliberately over this matter.

"The Mayor has a right to exercise the pardoning power over sentences of 30 days and fines of $50 and over. But he has got to act in these matters and make written records of his interpositions. These people can't walk the streets free merely on his advice."

Broyles Made Charges.

These official acts of Atlanta's two prominent officials follow a severe denunciation of Mayor Woodward by Recorder Broyles, which was published Friday. He declared that the Mayor was blocking justice, practically immunizing "blind tigers" from punishment and seriously interfering with himself and the police in their efforts to keep Atlanta moral.

Mayor Woodward declared Monday that he was doing all he could to evade a newspaper controversy. He said it was decidedly improper for city officials to try to settle their differences in such a way. While his acts are defiant of the Recorder and the police, he mildly says he is merely doing his duty as he sees it.

"I have nothing to say about Beavers' statement published yesterday. He did not attack me. If he thinks I am after him he is mistaken.

"His attitude in this whole matter is a joke. It is unimportant."

The Mayor on Liberty.

The Mayor, in his pardon order to the chief, said:

"In the Court of Appeals Judge Pottle was the judge who rendered the decision, which, altogether, makes five typewritten lines. In that decision Judge Pottle makes use of the language, "that the evidence was circumstantial and not altogether satisfactory," yet in deference to the decision of the Recorder, the Court of Appeals decided not to interfere.

"I have closely read the records of the entire case, and I am frank to admit that I can find nothing even justifying a conviction, much less the carrying of such a heavy penalty.

"A man's liberty is the highest thing on this earth to him, and any attempt to deprive him of that liberty should be backed by a cause of absolute just provocation. I can not in this case find reason to reduce the amount of the fine, and I therefore relieve Dr. W. D. Roper from further service or from paying anything on this fine, and it is decreed that he be set at liberty."

Acquitted, Tells Court He Is Guilty

NEW YORK, May 26.—After he had been acquitted by direction of the court Mauro Milo took the stand and admitted he had committed the assault with which he and a companion, Peter Fasanella, were charged. Thereupon Fasanella was acquitted. Milo could not be put in jeopardy again.

MORTUARY.

John L. Palmer, 36, of 45 Irwin Street, died Sunday at 3 o'clock. He is survived by his wife and one daughter, Miss Mary Palmer; three brothers, W. D., G. M. and H. K. Palmer; three sisters, Mrs. J. P. Herring, Mrs. L. M. Smith and Mrs. C. M. Smith. The funeral will be held from the Patterson & Chaple undertaking establishment at 10 o'clock Tuesday. Burial will be in Greenwood.

J. L. Wilson, of Stockbride, Ga., died here early Monday at a private hospital. He is survived by a wife, seven sons, L. P., M. L., W. B., D. C., A. A., J. E. and N. B. Wilson, and three daughters, Mrs. J. T. Henry, Miss Lovie and Miss Dovie Wilson. The body will be taken to Stockbridge for burial.

John Brogdon, 43, died Sunday night at a private sanitarium. He is survived by a wife, two children, one sister and two brothers. He was a prominent merchant of Fayetteville, Ga. The body will be sent to Fayetteville.

Mrs. Anthony Mormon, 30, of 46 Fortress Street, died Monday at a private hospital. Funeral arrangements will be announced later.

The Sunday American goes everywhere all over the South. If you have anything to sell The Sunday American is "The Market Place of the South." The Sunday American is the best advertising medium.

Broyles' Reply to Thrust of Mayor

Judge Broyles said to-day:

"The Mayor calls me a monomaniac because I believe firmly and uncompromisingly in suppressing crime and upholding the law. I believe that the lawlessness in Atlanta, in Georgia and in our whole country make a very serious situation—a situation only a few steps removed from anarchy—for the law is the only protection that organized society has against riot, murder and anarchy, and unless it is firmly enforced by the judges and juries of our country crime will increase instead of diminish.

"America is now the most lawless country in the world, and unless we can check the wave of crime that is sweeping over us anarchy will soon be among us.

"If these views make me a monomaniac, then I accept the title."

Says He's a Jack Of 150 Trades

WASHINGTON, May 26.—A deluge of applications for appointments to the United States Secret Service continues to overwhelm Secretary McAdoo, although there are no vacancies.

One man sent the Secretary a list of about one hundred and fifty occupations which he has filled during his lifetime, to prove he was competent to undertake any kind of sleuth work

Told He Will Die as Walker Did, Laughs

CHICAGO, May 26.—W. L. McCutcheon, aged 22, to-day laughed at the doctors who said he would die. He swallowed three grains of bichloride of mercury, mistaking it for aspirin.

His case is similar to that of B. Sanders Walker, the Macon, Ga., banker who died last week.

The Cafeteria, 63-65 N. Forsyth, has changed management.—Adv.

White City Park Now Open

SPECIAL TRAIN TO CHATTANOOGA.

Leave Atlanta Terminal Station 8:30 a. m. Tuesday, May 27, arrive Chattanooga 2:05 p. m. Round trip fare, $3.00. Tickets limited June 5th. Extension privileges. Southern Railway.

Woman's Danger Signals

Hot flashes—dizziness, fainting spells, headache, bearing-down feeling and ills of a kindred nature—are nature's danger signals. The female disturbance or irregularity back of these calls for help, should have immediate care and attention. Otherwise the delicate female constitution soon breaks down.

Dr. Pierce's Favorite Prescription

for more than 40 years has been lending its health restoring aid to thousands of women year after year throughout its long life.

This wonderfully successful remedy imparts strength to the entire system—particularly to the organs distinctly feminine. Nerves are refreshed. The "stale", overworked business woman, the run-down house-wife, and the weary care-worn mother of a family—all will gain strength from this famous prescription which 40 years has demonstrated its effectiveness—in liquid or tablet form.

SOLD BY DEALERS IN MEDICINES.

Write Dr. R. V. Pierce's Specialists at the Invalids' Hotel—Correspondence Strictly Confidential—and no charge.

Dr. Pierce's Pleasant Pellets regulate and invigorate stomach, liver and bowels. Sugar-coated tiny granules—easy to take as Candy.

CHAMBERLIN-JOHNSON-DuBOSE CO.

ATLANTA NEW YORK PARIS

We have brought it to just this point—Those who have **Furniture and Home Furnishings** to buy owe it to themselves to see the wonderful collection gathered into this big five-story furniture store right now.

It Is the South's Greatest Stock

CHAMBERLIN-JOHNSON-DuBOSE CO.

CHAMBERLIN-JOHNSON-DuBOSE CO. Atlanta - New York - Paris **CHAMBERLIN-JOHNSON-DuBOSE CO.**

Splendid Opportunities in the Ready-to-Wear Department

Voile and Linen Dresses and Linen Suits That Will Appeal to Woman's Sense of Style, Also to Her Sense of Economy.

Here is a very fine treat for the women of Atlanta!

We have gathered from here and there in the big well-assorted stocks of dresses and linen suits, some very likely and likable lots for a Tuesday sale.

Primarily they are just such dresses and suits that women want right now---**a sale seasoned with timeliness.** Fact is, most stores are still eagerly searching the markets for such garments to be sold in the very regular way. But that is one reason why the treat is so fine and why we are a bit proud of it.

$5.00 For $5.75 and $6.98 Voile Dresses

Breeze beguiling dresses if ever there were such! Voiles as sheer and soft as mist, white delicately striped in black Copenhagen and lavender. Little lace and net vests. Pipings and flat circular collars of cherry, Copenhagen or black satin. Others of Dresden crepe—very summery, in shades of green, lavender and Copenhagen, with pipings and wide satin girdle to match.

$10 For $15 to $17.85 Linen Dresses

Splendid variety here, any number of charming and new styles to choose from in shades most favored this season, such as Copenhagen, rose, tan and white. The linen is the greatly favored Cossack linen. One attractive style is a Bulgarian idea, with folded peplum and plain skirt, waist closing close to the throat and finished with a turn-back collar—then there are others and others you will like.

$7.50 For $11.75 to $15 Linen Suits

Grouped at $7.50 are some thirty coat suits of Cossack linen that are **wonderful values.** There are plain tailored styles and Bulgarian suits and very smart and jaunty cutaway suits finished with straps and buttons in Copenhagen, navy, tan and violet. They speak eloquently of comfortable warm-weather days and of comfortable warm-weather traveling.

A Sale of Waists

$3.95 For $5.00 to $7.50 Chiffon Waists

About all colors and a few in black; high and low neck. Pretty combinations of laces and nets about the yokes and perhaps touched at the sleeves and collar with a braid or fold of contrasting color. Long sleeves, three-quarter length sleeves.

$2.95 For $5.00 to $6.00 Voile Waists

There should be eager crowds for these. Plain and Dresden figured voiles and crepes, showing the tiny tucks that women like, hemstitched folds down fronts and crystal buttons—in colors—prettily finished round necks, with soft, broad collars. Buy them by the pair!

Your Bathing Suit

What a smart and charming affair it may be this summer! For here are the suits that the best maker in America has produced. He deserves the name BEST maker because he has the faculty of making bathing suits at once serviceable and attractive—silks, beautifully trimmed, and mohairs, too. We have gathered a fine variety of these to make your individual choice easy. Will you see them?

And to-morrow—

BATHING CAPS, AT 15c.

That are worth MORE. Plain and striped rubber.

Chamberlin-Johnson-DuBose Co.

THIS WEEK TO PROVE BIG ONE FOR CRACKERS

By Percy H. Whiting.

THE Crackers open this afternoon on what should be a large and profitable week. To begin with the puny Pelicans, now holders of the Boob Championship of the league, open here this afternoon for a three-game series.

The Pelicans, not such a rank team individually, seem to perform with about as slight effectiveness this year as ever in the world's history. They are absolutely, abjectly, almost hopelessly last.

If the Crackers play up to their game they will take all three from the Pelicans, which will be helpful indeed.

On Thursday the Montgomery club opens for four games in three days. On Friday, which is Federal Decoration Day, a double header will be played, the first on local soil this season.

The Montgomery club does not appear to class with the Crackers in strength and ought to furnish no very vicious opposition.

Surely with any luck at all the Crackers should win five out of the seven games slated.

The following week the Crackers jump out of town for games Monday, Tuesday and Wednesday and then back for three more here. This jumping stuff goes on until June 22, when the locals beat it into the South again for their second tough trip.

* * *

IF figures didn't lie like "experts," the Crackers would be leading the Southern League by a margin so wide as to be pitiful. For instance, take the matter of club batting. Here are the Southern League figures:

	A.B.	R.	H.	S.H.	S.B.	Pct.
Atlanta	1273	198	347	55	37	.273
Mobile	1284	191	329	61	88	.256
Mont.	1237	159	306	47	58	.247
Chatt.	1160	111	277	41	26	.239
Mem.	1229	142	293	46	55	.238
Birm.	1040	119	233	52	38	.224
N. O.	1273	139	283	60	57	.222
Nash.	1148	123	251	58	38	.219
Totals	9644	1182	2319	420	396	.240

League batting average .240.
Average number of runs for each team 148.
Average number of sacrifice hits made by each team in the league 52.
Average number of stolen bases 49.

Observe that the Crackers are batting .033 above the average of the league, that they have batted in 50 more runs than the average and 7 more than their nearest competitors, the Gulls. In stolen bases only do the Crackers fall below the average.

* * *

A TEAM that can hit the ball better than any other club in the league ought to FLY. And the Crackers do fly—at odd times.

The Cracker players have not only made the most hits of any team in the league but they have hit for the most total bases. They lead in hitting two-baggers, are third in three-baggers and tied for second in home runs—after playing their home games on a field which has no "short fence."

Naturally, being sluggers, the Crackers are not much given to absorbing bases on balls—and strange to relate they have struck out more times than any other club in the circuit.

The extra-base hitting and the number of strikeouts made and bases on balls received by the various teams are here given:

	2B.	3B.	H.R.	T.B.	B.B.	S.O.
Atlanta	48	17	7	450	113	172
Mobile	47	15	11	439	147	134
M'tgomery	44	30	7	431	130	142
Chatta.	43	11	5	357	116	146
Memphis	39	18	6	386	127	133
Birm.	31	11	5	301	129	126
N. O.	45	11	5	365	138	171
Nashville	34	15	6	329	111	152

The team fielding averages of the league follow:

	G.	P.O.	A.	E.	Pct.
Nashville	37	974	464	50	.966
Mobile	40	1082	554	67	.961
Chattanooga	37	968	466	60	.960
Atlanta	38	982	483	69	.956
Montgomery	39	1034	516	72	.956
Memphis	39	1025	484	72	.954
Birmingham	34	870	411	72	.947
New Orleans	40	1082	520	102	.940

* * *

THE Crackers are about due to pull out for the lead. The pitchers are going to come around with a rush after a bit. Warm weather and hard work, along with the fear of the tinware, will produce the desired result. This week that is just beginning should furnish considerable uplift. If the Crackers can take five or six games, the newly acquired confidence will be worth a lot.

SMITH RECEIVED $2,880 FOR BOUT WITH WILLARD

SAN FRANCISCO, May 26.—The gross receipts of the Gunboat Smith-Jess Willard fight last week were $8,000. Smith, the winner, got $2,880, and Willard received $1,920.

NOTICE!
Closing-Out-Ends
$7, $8, $9
Trousers Made-to-Measure
$3.50
FORDON
THE TAILOR, Inc.
8-10 N. Pryor St.
NEAR UNION DEPOT

GEORGIAN SPORTS COVERED by EXPERTS

SILK HAT HARRY'S DIVORCE SUIT :: *The Last Word in Abuse* :: By Tad

Copyright, 1913, International News Service.

Polly and Her Pals — *Know the New Diaphonous Waists---the I. C. U. Kind?*

Copyright, 1913, International News Service By Cliff Sterrett

FOOD FOR SPORT FANS

By GEORGE E. PHAIR.

PUBLICITY.

"Thou shalt not speak," the magnate said, "to members of the press;
And if thou hast a tale to tell, just let the lowbrows guess."
The magnate bought himself a drink, and further more he spoke:
"If it were not for baseball games, the papers would go broke.
If it were not for baseball games, the gents who journey by
Would look upon the news stands with a cold and careless eye.
The crowds would never think to buy the extras on the street.
We baseball magnates help to keep the papers on their feet."
When snow is on the baseball yard and baseball games are nil
The baseball scribes are grinding dope and drawing shekels still,
And if the scribes would shun the yards where baseball games are played,
Said baseball magnates then would have to seek an honest trade.

Mr. Murphey of the Cubs denies the report that he has forbidden his athletes to speak to baseball scribes. Getting in bad and proving an alibi keeps Mr. Murphy busy approximately 24 hours per diem.

When a magnate forbids his athletes to associate with newspaper men, there is not likely to be any frenzied protest among said newspaper men.

Mr. Stovall has been fined, but if Mr. Ferguson had his way, Mr. Stovall would be sentenced to chew a sponge instead of a chunk of tobacco.

Pugilism and baseball both are afflicted with a malignant case of Too Much Johnson.

Bob Fitzsimmons avers that he can make a regular champion out of Jess Willard, demonstrating that too great attention to sport affects the mind.

Edmonton, which is in British Columbia, offers $25,000 for a conflict between Messrs. Ritchie and Welsh. All of which goes to show what an intoxicating climate there is in Edmonton.

Some time, when we have about 1,000 years to spare, we shall attempt to write a book on what Jess Willard does not know about fighting.

Quoth a boxing scribe: "In the first round Anderson fractured one of Mandot's ribs, making Joe's famous left useless." It must be comforting to fight a man when you know he cannot hit you with his left rib.

Reading a number of Horace Fogel's baseball magazine, one is convinced that he was more bulled against than bulling.

A scientist tells us that 75 per cent of all human energy is wasted. Jess Willard's press agent beat that average by approximately 25 per cent.

RINGSIDE NEWS

Champion Johnny Kilbane must not be figured by the fight promoters of California as much of a drawing card out there. Johnny is only receiving a guarantee of $1,000 and an additional $250 for training expenses to fight Jimmy Fox at Frisco, on June 10.

* * *

Blink McCloskey, who was knocked out by Buck Crouse the other night, broke a bone in his leg when he fell in the fourth round.

* * *

New York boxing fans are still talking about the great fight Jim Flynn put up against Jim Coffey at New York Friday night. Although the Pueblo fireman was outweighted several pounds he had a good shade at the finish and was forcing Coffey all around the ring in the tenth session.

* * *

Jack Curley, manager of Flynn, writes that he will probably take his protege to the coast after he gets through with his bout against Jim Savage at the Auditorium here June 13. Curley also says he will have Flynn here ten days before the fight, so that local fans will be able to see him train for the fray.

* * *

Matty McCue and Patsy Brannigan will clash in a 10-round scrap at Milwaukee, Wis., Monday night. If McCue succeeds in trimming the Pittsburg boy he is to get a match with Abe Attell at Kenosha, Wis.

* * *

Scotty Montieth, who is still out in Los Angeles with his great little battler, Johnny Dundee, writes that his boxer is down to hard training for his bout with Wolgast on June 12.

* * *

He further states that he has matched Dundee to fight Tommy Dixon for ten rounds at Albuquerque, N. M., on July 4.

* * *

Young Jack O'Brien's long rest and lay-off from the ring has done him more harm than good. The youngster has gone stale and he needs a lot of exercise to get into the condition that made of him one of the most talked-of boxers in the country.

* * *

Arthur Pelky has received an offer of $15,000 to box Gunboat Smith at Los Angeles. Tommy Burns, manager of Pelky, says he has the matter under serious consideration.

* * *

Two Chicago welterweights will clash at Terra Haute, Ind., to-night. Morrie Bloom and Phil Harrison are the gentlemen and the battle is said to be a grudge affair. The winner has been promised a match with "Wildcat" Ferns.

* * *

Jake Abel and Frankie White will also don the gloves to-night. The boys are to meet at Memphis in a scheduled eight-round affair.

* * *

New Orleans fans are going wild over the Frankie Russell-Johnny Lore fight, which will be staged this week. Promoter Tortorich has promised to match the winner with Charlie White, the Chicago sensation, who is a great card in the Pelican City since his decisive wins over Joe Thomas.

* * *

Matty Baldwin has been matched to battle Joe Eagan in a 12-round bout at Boston on the afternoon of May 30. The men have agreed to weigh in at 133 pounds at 10 o'clock in the evening.

* * *

Jimmy Dime has declared himself, in a letter the veteran boxing manager writes that he wants his middleweight, George Chip, to become of May 30. The world's champion, and furthermore he believes this will happen in the near future.

White City Park Now Open

CHRISTY MATHEWSON'S BIG LEAGUE GOSSIP

BOSTON, May 26.—Within the last week two pitching staffs which were counted upon to swing into line at the beginning of the season have shown the form expected of them. The staffs belong to the Giants and Pirates, and from this point alone I predict that the race will settle down to a battle between the New York and Pittsburg clubs. They possess the two best batches of pitchers in the league now, with the possible exception of Philadelphia.

Both Tesreau and Marquard have attained their last season's form for New York, and Hendrix and Camnitz have resumed operations for the Pirates. Both teams have the natural strength to win ball games behind good pitching, which neither the Philadelphia nor the Brooklyn clubs, now leading the league, possess. That is the reason I figure out that the Giants and Pirates will finally battle for the title. The Cubs, who made such a brave showing at the beginning of the season, have faded very badly on this Eastern trip because of the crumbling of their pitching staff. Following this string of defeats, the dissension, which was anticipated, has developed in the club. Evers is up against a hard proposition in Chicago now.

So long as the Cubs were near the top, everything was rosy for him, as it is for any manager with a winning ball club. The fans were behind him. But now that the team has started to lose, the followers of the game are beginning to criticise Murphy for letting Chance go. They were prepared to do that at the opening of the race, but the unexpected winning streak of the club prevented the knockers from getting in their fine work.

* * *

THE Cubs at present are playing below their normal speed, as they were traveling above it at the beginning of the schedule. They will pick up some, but I never expect to see them out in front leading the league race again this season. They have shot their bolt. They have not the pitchers to stand the going which will be furnished by the Philadelphia, Pittsburg and New York clubs from now on.

The Quakers are still attracting attention in the front, although I regarded the club as a flash in the pan for a long time, and was surprised to see it hold up the pace for such a protracted period. I am now beginning to be convinced that the team has a chance to stick in the fight for the flag with the Giants and Pirates, which teams are bound to make the quarreling toward the end of the schedule.

What has surprised most close followers of baseball is the fact that the Philadelphia club is represented by practically the same men whose names appeared in the box scores last season, and therefore its start was not considered to be serious. There have been two angles from which the team has greatly improved. One is the pitching staff, which has always possessed the latent strength, and the other is the speed, pepper and aggressiveness added to the club that can be attributed to the new conditions in the management. The Philadelphia team has a lot of fighters in the game who are always "crabbing," and several of the players are very fast. Dooin, now that he is no longer bothered by Horace Fogel, can inject a little of his own ginger into the club and instill the players with his own fighting spirit.

* * *

KNABE, the second baseman, is a great fighter, never giving up any point without an argument, and Doolan is another bur under the saddle-flap to the umpires. He is also a very nifty shortstop, perhaps more highly regarded by ball players than by spectators. He covers acres of ground, and is fast on his feet. He is also a very regular pinch-hitter, as I have had reason to realize from some personal experience. Lobert has added strength to the team this season, because he is a vicious batter and is another "crabber." The infield of the Phillies right now is a strong one. The outfield is likewise formidable with Magee, Paskert and Cravath covering the territory.

Paskert is one of the best territory-covering outfielders in the league, and is sure on fly and ground balls. He is not the hardest hitter in the world, but he is a good base runner, once he does get on the bags. Magee's batting ability is beyond question. He will break up a ball game for you any time if you give him half a chance. He can hit a ball as hard as any man in the league, and, what is more, he does this with amazing frequency. He is what is known in baseball as "a free-swinger," and there are few men playing the game who can take a long wallop at the ball and connect.

The added dash to the team shows itself on the bases, and the players are running the sacks with the best teams in the league, taking all kinds of chances and frequently upsetting their opponents by these tactics. The pitching staff at present is one of the three strongest in the league. It is hard to say which one will show up to be the best finally, as time alone can tell that—time and a couple of long, hard swings around the Western circuit away from home grounds and sympathetic crowds. The Philadelphia club may go through a season such as was greatly enjoyed by the Boston Americans last year when they buzzed out the schedule to a pennant with hardly an injury.

* * *

THE lack of experienced substitutes is Dooin's big weakness. If a couple of his regulars get bunged up and out of the game, he won't have anybody who can properly fill their places. It was this shortage of good substitute material which caused the club to collapse so badly last season. But should the team hold together as it stands to-day, it is going to make it interesting for any aggregation that is in the fight for the pennant. Particularly will it be hard to overtake the Philadelphia team if luck pursues it persistently, as it sometimes does a club after it has deserted it entirely for a couple of seasons. The Quakers, it must be remembered, are getting out farther ahead all the time and will have a chance to drop back. All that the Giants and Pittsburg teams can work at for the present is catching up, and if somebody does not stop the Phillies soon, they will both have a man's-sized job on their hands to complete before September.

(Copyright, 1913, by the McClure Newspaper Syndicate.)

MORPHINE
Opium, Whiskey and Drug Habits treated at Home or at Sanitarium. Book on subject Free. DR. B. M. WOOLLEY, 34-N, Victor Sanitarium, Atlanta, Georgia.

TRUSSES
Abdominal Supports, Elastic Hosiery, etc. Expert fitters; both lady and men attendants; private fitting rooms.
Jacobs' Main Store
6-8 Marietta St.

John Ruskin
Two Sizes
AFTER DINNER - RECESS
5¢
A Cigar FOR ALL MEN

FODDER FOR FANS

The Cubs are trying to buy Rube Schauer of the Superior, Wis. Club.

* * *

Clark Griffith is sore. Doc Johnson called him names at Cleveland the other day and when he called some back the umpire put Griff out and let "Doc" stay in.

* * *

Griff, by the way, is using the umpires as his stock alibi these days, which deceives nobody.

* * *

Ban Johnson has ordered his umpires not to allow Altrock to pitch for the Washington Club. Griff says he will send him in soon. When he does some umpire will have to forfeit a game against him. Then Johnson will be forced to fine Griffith $1,000. "Then he'll have to collect the thousand," says Griff. "Fine chance."

* * *

George Stovall admits that Ban Johnson was right in soaking him for the Ferguson incident and says he will not let it happen again.

* * *

Vincent Campbell, ex-Vanderbilt football star, later with the Pirates and Braves, is said to be slated for a berth with the St. Louis Federal League Club—which sounds improbable.

* * *

Jack O'Connor's telephone bill is $20 daily. He is searching for players for his Federal League team but nobody seems to want his game.

* * *

Enos Kirkpatrick is head substitute infielder for the Brooklyn team these days, with a chance that he may land a regular job soon.

* * *

The Giants are handicapped by Red Murray's weak batting. Old Sunset Top is apparently an in-and-outer.

* * *

Buffalo and Milwaukee may go in to Federal Circuit. Then, if Los Angeles, Nome and Tampa were added it would make a nice little circuit—for the railroads.

DO YOU ITCH?
If so, use Tetterine. It cures eczema, ground itch, ringworm, itching piles, infant sore head and all other skin troubles. Read what C. B. Raus, Indianapolis, says:
Enclosed find $1. Send me that value in Tetterine. One box of Tetterine has done more for eczema in my family than $50 worth of other remedies I have tried.
Use Tetterine
It relieves skin trouble that has baffled the best medical skill. It will cure you. Get it to-day—Tetterine.
50c at druggists, or by mail.
SHUPTRINE CO., SAVANNAH, GA.

Make State and County tax returns now. Office corner Pryor and Hunter Streets. T. M. Armistead, Tax Receiver.

606 SALVARSAN
914 Neo Salvarsan

The two celebrated German preparations that have cured permanently more cases of syphilis or blood poison in the last two years than has been cured in the history of the world up to the time of this wonderful discovery. Come and let me demonstrate to you how I cure the dreadful disease in three to five treatments. I cure the following diseases or make no charge: Hydrocele, Varicocele, Kidney, Bladder and Prostatic Trouble, Blood Poison, Stricture, Ataxia and Chronic Gonorrhea, and all nervous and chronic diseases of men and women. Free consultation and examination. Hours: 9 a. m. to 7 p. m.; Sundays, 9 to 1.
DR. J. D. HUGHES
19½ North Broad St., Atlanta, Ga.
Opposite Third National Bank

SUMMER FARES.
Lake, Mountain and Seashore Resorts.

Daily on and after May 15 the Central of Georgia Railway will have on sale at its principal ticket offices round trip tickets at reduced fares to summer resorts in the North, South, East and West, and to New York, Boston, Baltimore and Philadelphia via Savannah and steamships. For total fares, conditions, train service, etc.,
ASK NEAREST TICKET AGENT CENTRAL OF GEORGIA RAILWAY, or write to W. H. Fogg, District Passenger Agent, Atlanta, Ga. Adv.

Highlands of Ontario
Low Round Trip Fares from Chicago

Muskoka Lakes	$15.95	French River	$19.10
Timagami	$21.60	Georgian Bay	$15.65
Algonquin Park	$18.75	Lake of Bays	$16.95
Nipissing	$19.25	Kawartha Lakes	$15.90

GRAND TRUNK RAILWAY SYSTEM

They will soothe your nerves, drive away the blues, clear the cobwebs off your brain and strengthen your physical make-up. They will prepare you as nothing else will for a return to drudgery and routine. Canada awakens in you a love for the beautiful and sublime in Nature; you need not travel farther in search of Nature's chiefest pearl. You should see this Unspoiled Wilderness for its own sake and for your own sake.

Write to-day for comprehensive, illustrated guide books issued for free distribution by the Grand Trunk, the double tracked highway to the Highlands of Ontario and also Montreal, Quebec (St. Lawrence River en route), Portland, Boston, Old Orchard, New London, New York and Niagara Falls.

Address J. D. McDonald, Assistant Gen'l Pass. Agent, Grand Trunk Railway System, 112 W. Adams St., Chicago, Ill.

REFEREE SMITH TELLS OF FATAL TITLE BATTLE

By Ed. W. Smith.

(Referee Pelky-McCarty Fight, Sporting Editor Chicago American.)

CALGARY, ALBERTA, May 26.—Medical testimony at the Coroner's inquest at 4 p. m. today on the remains of Luther McCarty, who fell dead in the first round of his glove contest Saturday with Arthur Pelky, will, it is said, tend to show that McCarty's neck was dislocated and that this injury brought about the fighter's collapse. The physician who spent most of Sunday in an examination of the big boxer's body would not say directly what he had discovered, being bound by law not to divulge anything in advance of his testimony before the Coroner's inquiry.

There was nothing the matter with the heart. Since there was hardly a blow struck that could have inflicted an injury of that nature, there will probably be a lot of contradiction at the inquest. Everybody connected with the affair has been summoned.

All hands have agreed now that McCarty, while known to be in grand condition to all outward appearances the day before, did not look exactly right when he shaped up for the opening round. During some of the preliminary bouts he sat among the newspaper men and was jolly enough, but after he got into the ring his face took on a pasty, drawn expression and though he laughed and kidded with his helpers it was apparent that he was not quite himself.

McCarty Was Not Right.

What little boxing he did was rather to the bad side and his missing was ridiculously wide and amateurish. Just before he toppled over to the floor, he had missed an opportunity of landing his famous uppercut as Pelky fell forward, wide open, into a clinch. Luther never made a move and Billy McCarney yelled at him angrily. Luther merely winked at his manager and about fifteen seconds later was stretched at full length on the floor, dying quickly.

There never was a more dramatic ending to a battle and the general effect was heightened by the presence of a minister of the Gospel, the Rev. Walker, who made an address to the crowd asking for fairness in all manly sports and likening the ring contest to the ordinary man's daily battle in life.

It appears now that McCarty had talked often with Walker and they had become very friendly. It was at Luther's behest that Walker was present at the contest. During the address, McCarty, while having his gloves adjusted by Trainer Sears, listened attentively. Sears asked him several times if the gloves fit him and were all right, and he did not reply at all; Sears finally having to speak sharply to him.

McCarney will take the McCarty remains East within the next two days. He received wires from Luther's father at Cynthiana, Ky., and Luther's wife at Moorhead, Minn., giving him full authority to act. The wife is on her way here to accompany the body East. The burial will be at Piqua, Ohio, and probably within a week.

Sister Predicted Death.

In looking through McCarty's effects to-day, McCarney found a letter from the young man's sister fearing some such fate for her brother. The letter was dated April 14, and warned him that he might be knocked out at any time and never regain consciousness.

Despite the great interest displayed in the affair, there was a gate of less than $9,000, which just about cleared Promoter Tommy Burns. McCarney was guaranteed $5,000, with the privilege of taking half the gross.

McCarty did most of his banking in Frisco and has an account of $10,000 there now. He never carried more than $50 in his pocket.

McCarney has aged greatly in the last 24 hours and the strain certainly is telling on him. He has received hundreds of telegrams from all over the country, many of them offering all kinds of assistance.

Arthur Pelky, the man who faced McCarty in the fatal battle, is 28 years old and a native of Chatham, Ont. By trade he is a millwright, having worked for years in the cotton mills around the country. He calls Detroit, Mich., his home now. He has been married four years and his wife is here with him. Mrs. Pelky was hysterical when she met her husband after the battle, but the joy was short-lived, for 10 minutes afterward they received word that McCarty was dead and that Pelky was under arrest.

Pelky got seven offers of vaudeville engagements within an hour after the result of the contest had been flashed over the country. He did not consider any of them. To-day he announced gloomily and with tears in his eyes, that he had fought his last fight and would never put on another glove.

GEORGIAN SPORTS COVERED by EXPERTS

Now the Question Is, Where Did Jeff Go?

By "Bud" Fisher

Much Interest in College Sports

Keenness of Rivalry Is Cause

By J. W. Heisman.

(Famous Tech Coach.)

THE total attendance for the four games of the Tech-Georgia series was something over 15,000 people. A trifle staggering, eh? Not a club in the Southern League but would be delighted to have that attendance for four successive games.

For one thing it shows that the public is coming to take more and more interest in college games and sports. Whether specially interested in the teams or not most everybody is coming to understand that college games are "for blood" and that when they go to one they may expect to witness an encounter in which each player is going to "do his durndest" in the endeavor to win. And that's what people like to see.

Tech-Georgia Hot Rivals.

Still it might as well be admitted that no other college games in the entire South draw anything like the way these Tech-Georgia games do. They have come to possess certain special magnetic powers all their own. The keenness of the rivalry is not alone sufficient to account for it, because other colleges in other sections have been as hot rivals yet could never draw any crowds like this. Neither do the crowds go on in the hope or expectation that a grand riot would—or might result—as some have alleged. For the last three years there has been no more danger of anything of this sort happening than if either of them were playing Sewanee or Mercer, yet the attendance has steadily increased each of the three past years.

The main factor, in my opinion, why people go in such numbers to these particular games is that they can always count on seeing some real ball games, no matter what the records of the two teams may have been up to that time. In other words, they go because you just can't tell anything for sure about their outcome; and the very uncertainty is the magnet.

Fans Get Enthused.

To be sure due allowance must also be made for the fact that here one gets the annual refreshing glimpse of just what college life is like, with its songs and yells, its bands and colors, its enthusiasm and inspiration that makes the blood of even the most indifferent beholder run riot through the veins. It takes us all back; it gives to us all that one touch of nature (or of nigh life—whichever you prefer) that is alone worth three times the admission price.

On the night that Tech had won her third game from Georgia, and with it the series, the student body and the friends of the school after parading awhile had finally come to a halt at the corner of Whitehall and Alabama Streets for the usual purpose of holding some speeches on the steps of the Atlanta National Bank. This, of course, resulted in a complete blockade of traffic, and the policemen stationed there were led a perfect dog's life trying to keep the sidewalks and street car lines open. Their best efforts were practically without result as the boys paid absolutely no attention to their threats, requests or commands. Finally one of them, with the perspiration streaming down his face, faltered out in a broken, pleading voice: "Aw, boys, for —— sake, please go on up to the Piedmont awhile and give us a little rest down here!"

College Stars for Pirates.

I observe by the press despatches that Messrs. Ezell, of Clemson, and Davenport, of Auburn, are both to report to the Pittsburg National League club immediately at the close of their respective college sessions. I wish merely to remark, sotto voce, that it affords me gratification—ahem!—to note that the Pittsburg scouts have been perusing my all-Southern. Of course some low sneak will not be lacking to, er-ah-hint that I happened to hear that Pittsburg was going to sign these young men before I wrote up my all-Southern. Rubbish! flubdub! and nothing of the sort! I will merely say that this could not have been, for the simple reason that I had both these players slated in my mind's eye for the all-Southern this year over a year ago. And there you are. Well, well, as I was saying—

On the evening of the afternoon that Georgia won her first and only game from Tech, a gentleman standing at Five Points overheard two others discussing some particular features of the game that they had witnessed. At the first lull in their talk he butted in with, "Excuse me, but who won the game to-day?"

"Georgia," was the reply.

"Well, thank the Lord for that! Maybe I'll get some sleep to-night."

Puzzle: Tell what section of the State of Georgia that gentleman lived and tried to sleep in.

GRAHAM'S BOUT WITH MANAGER COSTS HIM JOB

As a result of a red-hot run-in between Bill Smith and Pat Graham, catcher, which followed the yanking of Pat out of Saturday's game, the latter will be let out by the local club. Chapman, a catcher from the Cincinnati club, will take Graham's place. Chapman has played two years with Topeka, fielding well and batting poorly.

Just how far the row between Bill Smith and Catcher Graham went is a club-house secret. When asked about it, the other players look wise and say nothing.

The fact that Graham's dismissal came right on top of the incident indicates that it was moderately serious.

During Bill Smith's career as manager he has had many stormy interviews with ball players, including the time Red McMurray clawed away several square feet of his cuticle in a bickering that occurred while the team was on foreign soil.

The local club house has been the scene of several short, feverish fights—most notable of which was the run-in between Otto Jordan and Paul Sentell.

Germany Alarmed by Invasion of U.S. Autos

Special Cable to The Atlanta Georgian.

BERLIN, May 26.—German manufacturers are watching with concern the increasing demand for American automobiles.

Reports from the motor trade for the eight most active months of the season just closed show that nearly 300 automobiles of American make were sold in Germany. In the corresponding eight months in 1912 only 89 automobiles were imported; in 1911 only 50.

FIREBUG TOUCHES OFF THE FATAL FIGHT ARENA

CALGARY, ALBERTA, May 26.—As a sensational climax to the sensational developments of the last 36 hours, Tommy Burns' fighting arena, where Luther McCarty lost his life Saturday, was touched off by a firebug early to-day and completely consumed. The caretaker, his wife and two children barely had time to escape the trap. Inside of twenty minutes there was not a piece of the place as big as a toothpick left.

The firebug set the torch in the northeast corner, which was Pelky's corner in the fatal contest, and as there was a twenty-mile breeze sweeping over the hill on which the structure was located, it took but a short time for the place to be wrapped in flames that shot a hundred feet into the air.

"Cappie" Smart, chief of the fire department and at one time referee of the glove contests around Calgary, took several pieces of apparatus within a short distance of the place, but saw at a glance the hopelessness of the case, as there was no water for blocks around.

So the firemen merely contented themselves by putting out the prairie fires that were started and then watching the building go. Burns lives but a short distance from the arena and was one of the first on the scene. He said he had no idea who could have done the thing, but supposed naturally it was some enemy. He says it cost him $7,000 to build the place, and that it was insured for $5,000. He has no idea of rebuilding the place.

PHILIP SIDERSKY TO GIVE FOUR LECTURES ON ISRAEL

Philip Sidersky, a Jew, converted to the Presbyterian Church, will deliver stereopticon lectures at Atlanta churches this week on the subject of "Israel Among the Nations," as follows: Tuesday night, First Baptist; Wednesday night, Central Presbyterian; Thursday night, Second Baptist; Friday night, First Presbyterian.

The Sunday American goes everywhere all over the South. If you have anything to sell The Sunday American is "The Market Place of the South." The Sunday American is the best advertising medium.

BASEBALL SUMMARIES

SOUTHERN LEAGUE.

Games Monday.

New Orleans at Atlanta, Ponce DeLeon. Game called at 3:45 o'clock.
Montgomery at Birmingham.
Mobile at Chattanooga.
Memphis at Nashville.

Standing of the Clubs.

	W.	L.	Pc.		W.	L.	Pc.
Mobile	30	15	.667	Chatta.	20	21	.488
N'ville	22	19	.537	Mont.	20	21	.488
Atlanta	21	20	.513	B'ham	17	21	.447
M'phis	21	20	.513	N. Or.	13	27	.325

Sunday's Results.

Mobile 4, New Orleans 3.
Memphis 4, Montgomery 3.
Nashville 6, Chattanooga 0.

NATIONAL LEAGUE.

Games Monday.

New York at Boston.
Philadelphia at Brooklyn.
Cincinnati at Pittsburg.
St. Louis at Chicago.

Standing of the Clubs.

	W.	L.	Pc.		W.	L.	Pc.
Phila.	21	7	.750	Ch'cago	18	17	.514
B'klyn	19	13	.594	P'burg	16	19	.457
St. L.	18	16	.529	Boston	10	17	.370
N. York	15	14	.517	C'nnati	10	24	.294

Sunday's Results.

Chicago 9, St. Louis 2.
Cincinnati 1, Pittsburg 0.

AMERICAN LEAGUE.

Games Monday.

Detroit at St. Louis.
Chicago at Cleveland.
Washington at Philadelphia.
Boston at New York.

Standing of the Clubs.

	W.	L.	Pc.		W.	L.	Pc.
Phila.	21	9	.700	Boston	14	19	.424
C'land	24	12	.667	Detroit	15	22	.405
W'gton	18	13	.581	St. L.	16	24	.400
Ch'cago	21	16	.568	N. York	9	23	.281

Results Sunday.

Detroit 7-8, St. Louis 4-6.
Cleveland 8, Chicago 1.

SOUTH ATLANTIC LEAGUE.

Games Monday.

Savannah at Charleston.
Albany at Columbus.
Macon at Jacksonville.

Standing of the Clubs.

	W.	L.	Pc.		W.	L.	Pc.
S'v'nah	28	7	.781	J'ville	16	16	.500
C'lbus	17	15	.531	W'ston	13	19	.406
Macon	15	15	.500	Albany	8	22	.267

Sunday's Results.

No games scheduled.

EMPIRE STATE LEAGUE.

Games Monday.

Brunswick at Cordele.
Waycross at Thomasville.
Americus at Valdosta.

Standing of the Clubs.

	W.	L.	Pc.		W.	L.	Pc.
V'dosta	13	8	.619	W'cross	10	11	.476
Cordele	12	9	.571	B'wick	9	12	.429
Th'ville	11	10	.524	Am'cus	8	13	.381

Sunday's Results.

No games scheduled.

GEORGIA-ALABAMA LEAGUE.

Games Monday.

Newnan at Gadsden.
Opelika at Anniston.
LaGrange at Talladega.

Standing of the Clubs.

	W.	L.	Pc.		W.	L.	Pc.
Gad'den	11	7	.611	Ann'ton	8	9	.470
Newnan	11	7	.611	Opelika	8	9	.470
T'dega	9	8	.529	LaGr'ge	5	12	.294

Sunday's Results.

No games scheduled.

OTHER RESULTS.

American Association.

St. Paul 1, Toledo 0.
Columbus 2, Milwaukee 1.
Kansas City 1, Louisville 0.
Minneapolis 3, Indianapolis 0.

International League.

Newark 2, Baltimore 1.
Jersey City 2, Providence 0.
Toronto-Montreal, postponed; rain.
Only three games scheduled.

Federal League.

Cleveland 3, St. Louis 1.
Indianapolis 4, Covington 1.
Covington 3, Indianapolis 1.

Texas League.

Beaumont 4, Galveston 3.
Austin 3, Waco 2.
Fort Worth 3, Dallas 2.
San Antonio 2, Houston 1.

Everybody in Town At Public Worship

CINCINNATI, May 26.—Probably not since the days of the Pilgrim Fathers have the citizens of a town fastened their latchstrings on the outside of every door on Sunday morning and gone in a body to public worship. This is what the town of Wyoming, O., did Sunday.

Every person in the town went to church. Pink placards pasted up all over the village issued a general call and every one of its 1,700 inhabitants responded.

Tenth District Commencement.

AUGUSTA.—The annual commencement of the Tenth District Agricultural College will be held at Granite Hill on Tuesday. The commencement sermon was preached Sunday by Dr. E. J. Forrester, of Mercer University. The address on Tuesday will be made by Joseph S. Reynolds, of Augusta.

$25,000 PURSE OFFERED FOR RITCHIE-WELSH BOUT

EDMONTON, May 24.—Edmonton A. C. announced it will offer $25,000 for title bout, July 1, between Freddie Welsh and Willie Ritchie. Pollock has accepted. Pollock also wired McCarey and Coffroth offering to let Welsh meet Ritchie in California, winner to take all and a $5,000 side bet. Welsh will pick up $9,000 soft money in four Western Canada bouts.

PAPE QUITS BASEBALL.

BUFFALO, N. Y., May 26.—Larry Pape, former member of the champion Boston American League team, and since January 1 on the Buffalo International League pitching staff, has quit baseball and will return to his home in Pittsburg, where he will take up his former occupation as an electrician. Pape's decision was announced when President Stein informed him that he was to be farmed out to a Canadian League Club.

YANKEES AND CLEVELAND TRADE DIAMOND WARRIORS

CHICAGO, May 26.—Manager Birmingham, of the Cleveland club, announced to-day that he had put over a deal with the New York Americans whereby Peckinpaugh, one of the utility infielders, was traded to the Yanks for Lelivelt, outfielder, and Stumpf, infielder. Lelivelt will be used, according to Manager Birmingham, in the role of pinch hitter. He did not say what disposition would be made of Stumpf, but the general impression is that he will be sent to the American Association.

BRANNIGAN VS. M'CUE.

MILWAUKEE, WIS., May 26.—Matty McCue, Racine's knocker out, will be put to the test here to-night when he hooks up with Patsy Brannigan, of Pittsburg, in a ten-round contest before the South Side Athletic Club at Elite rink.

Nearly everybody in Atlanta reads The Sunday American. YOUR advertisement in the next issue will sell goods. Try it!

ZBYSZKO HURT IN MAT BOUT WITH LEMARIN

MONTREAL, May 26.—Stanislaus Zbyszko, the Polish wrestler, is suffering from a fractured skull and other injuries as a result of a plunge from the ring to the floor and alleged fouling tactics used by his opponent, Constant Lemarin, in a match here last night. It is not believed that his injuries will prove fatal.

The men had been wrestling only a few minutes when they plunged from the ring. Zbyszko received a bad cut over his left eye in the fall and the referee had to call time and have the wound stitched, as the blood from it had completely covered the wrestlers.

When hostilities began again the Pole was the aggressor. He had secured a partial crotch and reverse half-Nelson when the Frenchman, it is alleged by the referee, fouled Zbyszko so fiercely that the contest was stopped and the decision awarded the Pole.

Zbyszko rose to his feet, but tottered and fell unconscious. He was taken to a hotel and an examination by the doctors disclosed a fractured skull. Zbyszko was to have met George Lurich, the Russian wrestler, next Wednesday in New York City.

BASEBALL
—TO-DAY—
New Orleans vs. Atlanta
Ponce DeLeon Park 3:45 o'Clock

ATLANTA 3 MATS. MON. WED. SAT. 25c
All This Week
Miss Billy Long Co.
ST. ELMO
By Request
Nights 15c, 25c, 35c, 50c.

BIJOU MATINEE TO-DAY TONIGHT 7:30 & 9
JOS. E. HOWARD'S
THE DISTRICT LEADER
TABLOID MUSICAL COMEDY
10c ADMISSION RESERVED SEATS 10c

FORSYTH Matinee To-day 2:30 To-Night 8:30
THE IRISH QUEEN MAGGIE CLINE
The Great Howard-Madden & Fitzpatrick Caesar Nes-
NEXT WEEK LILLIAN SHAW

White City Park Now Open

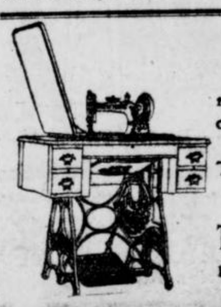

"NEW HOME"---1018-S
See this latest expression of present-day requirements and BUY it. Also NEEDLES, our make, for all machines.
We RENT—sale rebate—and repair. Try us.
Call, write, or use either phone.
The New Home Sewing Machine Co.
10 Equitable Bldg. (Hall and Edgewood Ave. Entrances)

Confederate Veterans' Reunion
CHATTANOOGA, TENN.
For the accommodation of the Veterans and their friends, the Western and Atlantic Railroad will operate trains Atlanta to Chattanooga on May 26, to leave Atlanta as follows:
8:00 A. M.
8:35 A. M.
2:00 P. M.
2:15 P. M.
3:00 P. M.
4:50 P. M.
8:50 P. M.
Round-trip tickets will be sold Atlanta to Chattanooga and return at rate of $3.00. Tickets will be on sale May 24 to 28, inclusive, and for trains scheduled to arrive Chattanooga before noon of May 29, with return limit June 5, with an extension by deposit at Chattanooga to June 25.
C. E. HARMAN, General Passenger Agent.

MONEY
LOANED TO SALARIED MEN AT LAWFUL RATES
ON PROMISSORY NOTES
Without Endorsement
Without Collateral Security
Without Real Estate Security
NATIONAL DISCOUNT CO.
1211-12 Fourth National Bank Bldg.

While on the Pacific Coast read the
San Francisco Examiner

ANOTHER SENSATION

"SEE THE MONSTER"

Go to Piedmont Avenue and Decatur Street this afternoon from 4 to 6 o'clock and see the monster tapeworm captured alive yesterday by the GREAT MILLER REMEDIES. These great remedies have been advertised by Johnson's Big Free Show in Atlanta for the past six weeks—see the big show—"All Free"—ten performances each night at Peters and Haynes Streets. Don't miss seeing this live monster tapeworm taken from Mr. J. T. Frazier, 175 Mason and Turner Avenues. Hundreds saw this worm yesterday (Sunday). It is the talk of the city. On exhibition at Piedmont Avenue and Decatur Street afternoons, from 4 to 6. And at the Big Free Show each night at Peters and Haynes Streets, 7:30 P. M. After seeing this live tapeworm, see our Big Free Show. And if sick try The Great Miller Remedies.

THEY ARE BENEFITING HUNDREDS OF ATLANTA PEOPLE

THE GEORGIAN'S MAGAZINE PAGE

Daysey Mayme And Her Folks

By FRANCES L. GARSIDE.

IT is not given to the grosser masculine sex to understand the full significance to the world when a class of girls step through the school door with diplomas in their hands.

Of materialistic minds, they see only another batch of girls to hang around home till they are married off. They see only girls in white dresses; some pretty, some ugly, some serious and the majority giggly, but all just girls who are great bores because they know so much they don't know anything.

A Big Task.

The editor, realising that such a great event as a commencement merited the work of an appreciative mind, detailed Daysey Mayme Appleton to write up the graduation exercises of the Parthenon High School, a task for which she felt well-fitted, having only recently delivered a commencement address to a world that waited outside her school room door.

"There were twenty-seven girls in the class that was graduated from Parthenon High School last evening," she wrote, "and the audience that sat spellbound through twenty-seven orations and essays till 1:30 next morning regretted there were not more.

"Every problem to which mankind is heir was solved, from the tariff to eugenics. Though a tunnel has been completed through the Alps, making it no longer necessary for the graduate to inspire us to greater efforts by telling us that 'Beyond the Alps lies Italy,' such encouragement was not lacking, and again we crossed the Alps, surmounting every obstacle that lay in our way.

"Demosthenes was excelled; Socrates was rolled into oblivion by the superior wisdom of the class; Euphrides, Aristotle, Confucius, Solomon, Lincoln and all who have left names that blazed in history were extinguished by the flood of wisdom that poured forth last night. Had Napoleon been present he would have learned of his great mistake; Moses could have sat at the feet of last night's class, and Atlas never again will have to bear the burden of the world alone.

"They conquered the superstition of the ages; their souls soared superior to mundane considerations; a perfect constellation of talent and genius, they shone in the heavenly firmament as guiding lights to a world groping in a labyrinth of darkness.

"They showed by the depth of their investigation, the eloquence of their delivery, the mastery of their style, and the intrepidity of their bearing that at last the world has found a deliverer!

Many Deliveries.

"A deliverer, did I say? Nay, it has found twenty-seven of them!"

With the report of the commencement Daysey Mayme sent a personal note to the editor.

"I regret," she wrote, "that I lack words in which to express the stupendous importance that last night's commencement bears to the world."

Served Him Right.

THE following story of an English nobleman now deceased was recently told in a West End club:

"The Duke was once in church when a collection was announced for some charitable object. The plate began to go round, and the Duke carefully put his hand into his pocket and took out a florin, which he laid on the pew before him ready to be transferred to the plate.

"Beside him sat a little snob, who, noticing this action, imitated it by ostentatiously laying a sovereign alongside the ducal florin. This was too much for his Grace, who dipped his hand into his pocket again and pulled out another florin, which he laid by the side of the first. The little snob followed suit by laying another sovereign beside the first. His Grace quietly added a third florin, which was capped by a third sovereign on the part of the little snob. Out came a fourth florin to swell the Duke's donation, and then the little snob triumphantly laid three sovereigns at once upon the board. The Duke, not to be beaten, produced three florins.

"Just at this moment the plate arrived. The little snob took up his handful of sovereigns, ostentatiously rattled them into the plate, and then turned defiantly toward his rival, as if he would say, 'I think that takes the rise out of you.'

"Fancy his chagrin when the Duke, with a grim smile, put one florin into the plate, and quietly swept the remaining six back into his pocket!"

IS FASHION'S LATEST, THE "I. C. U." WAIST, A DISAPPOINTMENT?

This costume is decidedly less startling than its advance notices gave reason to believe. The "diaphanous" waist loses most of its "diaphanousness" by the wearing of much under-trimming, and the new skirt, with the slit filled in with accordion-plaited silk, shows less of silken hosiery than the present modes.

THE "I C U" waist, the very latest in feminine apparel, has reached the United States from Paris. With it came the modified split-skirt—second cousin to the modified Marathon—because you can run in 'em.

Both are important, we are told, but neither is anywhere near as startling as the first descriptions from the French capital had led us to—ahem—hope they might be.

The cable dispatches had it that the new waist was a "diaphanous"—magic word—affair that had the old peek-a-boo so faded that even the "peek" was taken out of it. Imagine the fame of the dressmaker that could claim the reputation as being the one that had taken the peek out of "peek-a-boo."

We were told in the dispatches that the new waist "had a transparent body, generally made of the filmiest mousseline de soie, the only opaque material used being a silk sash around the waist; the rest, sleeves included, being of absolutely transparent material, in some cases so much so as to indicate a wish on the part of the wearer to outdo the most daring fashion of the directoire period."

The real thing has come, but it is not at all startling in the way expected.

There is worn under the transparent waist, beside the girdle described, a delicately embroidered intimate garment, besides a heap of ribbons and such—a he-reporter is doing this word daubing—so that the grand ensemble is "artistic, sensible and a continual delight to the eye.

As for the new skirt, it, also, will be disappointing to the "lookers." The lines of this garment are not changed in the new model. The narrow width at the knees is to be maintained, and therefore there must be some allowance made for my lady to do her Westoning. The allowance is there. Yes, it is a longer and wider slit.

Thought Them Samples.

A young man who had spent his life in a country village came to New York to seek his fortune. On the day of his arrival he walked into a restaurant and ordered dinner.

The waiter brought the meal in all those little side dishes sacred to restaurant keeping, and arranged them in tempting array around the young man's plate.

For half an hour he sat and looked at the untouched dinner, until, overcome by hunger, he called the waiter, who had been watching him wonderingly, and said:

"Look here, mister, if you don't hurry and bring my dinner I'll eat up your samples."

WITHIN THE LAW

Copyright, 1913, by the H. K. Fly Company. The play "Within the Law" is copyrighted by Mr. Veiller and this novelization of it is published by his permission. The American Play Company is the sole proprietor of the exclusive rights of the representation and performance of "Within the Law" in all languages.

By MARVIN DANA from the Play by BAYARD VEILLER.

TO-DAY'S INSTALLMENT.

He would not believe that the girl did not care for him. Whatever had been her first purpose of using him only as an instrument through which to strike against his father, whatever might be her present plan of eliminating him from her life in the future, he still was sure that she had grown to know a real and lasting affection for himself. He remembered startled glances from the violet eyes, caught unawares, and the music of her voice in rare instants, and these told him that love for him stirred, even though it might as yet be but faintly, in her heart.

Out of that fact he drew an immediate comfort in this period of his misery. Nevertheless, his anguish was a racking one. He grew older visibly in the night and the day. There crept suddenly lines of new feeling into his face, and, too, lines of new strength. The boy died in that time; the man was born, came forth in the full of his steadfastness and his courage and his love.

The father suffered with the son. He was a proud man, intensely gratified over the commanding position to which he had achieved in the commercial world, proud of his business integrity, of his standing in the community as a leader, proud of his social position, proud most of all of the son whom he so loved.

Realized His Son's Love.

Now, this hideous disaster threatened his pride at every turn—worse, it threatened the one person in the world whom he really loved. Most fathers would have stormed at the boy when pleading failed, would have given commands with harshness, would have menaced the recalcitrant with disinheritance.

Edward Gilder did none of these things, though his heart was sorely wounded. He loved his son too much to contemplate making more evil for the lad by any estrangement between them. Yet he felt that the matter could not safely be left in the hands of Dick himself.

He realized that his son loved the woman—nor could he wonder much at that. His keen eyes had perceived Mary Turner's graces of form, her loveliness of face. He had apprehended, too, in some measure at least, the fineness of her mental fiber and the capacities of her heart.

Deep within him, denied any outlet, he knew there lurked a curious, subtle sympathy for the girl in her scheme of revenge against himself. Her persistent striving toward the object of her ambition was something he could understand, since the like thing in different guise had been back of his own business success.

He would not let the idea rise to the surface of consciousness, for he still refused to believe that Mary Turner had suffered at his hand unjustly. He would think of her as nothing else than a vile creature, who had caught his son in the toils of her beauty and charm for the purpose of eventually making money out of the intrigue.

Gilder, in his library this night, was pacing impatiently to and fro, eagerly listening for the sound of his son's return to the house. He had been the guest of honor that night at an important meeting of the Civic Committee, and he had spoken with his usual clarity and earnestness in spite of the trouble that beset him. Now, however, the regeneration of the city was far from his thought, and his sole concern was with the regeneration of a life, that of his son, which bade fair to be ruined by the wiles of a wicked woman. He was anxious for the coming of Dick, to whom he would make one more appeal. If that should fail—well, he must use the influences at his command to secure the forcible parting of the adventuress from his son.

"Dick at Last," He Muttered.

The room in which he paced to and fro was of a solid dignity, well fitted to serve as an environment for its owner. It was very large and lofty. There was massiveness in the desk that stood opposite the hall door, near a window. This particular window itself was huge, high, jutting in octagonal, with leaded panes. In addition, there was a great fireplace set with tiles, around which was woodwork, elaborately carved, the fruit of patient questioning abroad.

On the walls were hung some pieces of tapestry, where there were not bookcases. Over the octagonal window, too, such draperies fell in stately lines. Now, as the magnate paced back and forth, there was only a gentle light in the room from a reading lamp on his desk.

The huge chandelier was unlighted.

. . . . . It was even as Gilder, in an increasing irritation over the delay, had thrown himself down on a couch which stood just a little way within an alcove, that he heard the outer door open and shut. He sprang up with an ejaculation of satisfaction.

"Dick at last!" he muttered.

It was, in truth, the son. A moment later he entered the room and went at once to his father, who was standing waiting, facing the door.

"I'm awfully sorry I'm so late, Dad," he said simply.

"Where have you been?" the father demanded gravely. But there was great affection in the flash of his gray eyes as he scanned the young man's face, and the touch of the hand that he put on Dick's shoulder was very tender. "With that woman again?"

The boy's voice was disconsolate as he replied:

"No, father, not with her. She won't see me."

The older man snorted a wrathful appreciation.

Gilder Was Impressed.

"Naturally!" he exclaimed with exceeding bitterness in the heavy voice. "She's got all she wanted from you—my name!" He repeated the words, with a grimace of exasperation. "My name!"

There was a novel dignity in the son's tone as he spoke.

"It's mine, too, you know, sir," he said quietly.

To Be Continued To-morrow.

BACHELOR WHO WOULD BE A JILT

He Thought He Was in Love, Proposed, Was Accepted, and Now He Is Sorry

By DOROTHY DIX.

AN old bachelor, who in an unwary moment allowed himself to be captured by some skillful lady fisher of men, is wriggling on the hook and has appealed to me for assistance in getting free again.

He writes a doleful letter in which he says that although the girl to whom he is engaged is all that is nice and charming and would make some other man an admirable wife, he doesn't want to marry her or any other woman, because it will interfere with all of his old bachelor ways.

He is settled in his habits and he doesn't feel that he could change them to please a wife. For instance, it upsets him for the entire day to have anybody alter the position of his brushes on his chiffonier. And what he should do if he found a long hair in his comb he trembles to contemplate.

Also of an evening he likes to sit by himself and smoke his pipe in silence, an amusement which in his opinion is a million times more pleasurable than listening to the chatter of any wife. He dreads to think of this unsociable custom being broken up, and he palpitates with horror lest he should not only get a wife who would want to talk and be talked to of an evening, but who might put the taboo on pipes altogether.

Wants Advice.

The poor fellow is in a terrible dilemma, and he asks me what I think he should do under the circumstances.

My advice to him is to break off the engagement, not for his own sake, but in common humanity to the girl. He has become fossilized, and fossils have no business getting married. Their proper place is on a shelf in a museum, or at a seat at a club window, and not in cluttering up the holy estate.

What would a young and blooming girl, full of vitality and enthusiasm, brimming over with interest in life, do with a man who was nothing but a bunch of peculiarities and crankiness? A woman with "ways" is bad enough, goodness knows, but heaven help the poor girl who marries a man with "ways." There are many men who are hard to live with, but the sissy man with all sorts of little finicky habits has gotten all the balance of them beaten a city block.

However, I commend my correspondent for one thing. He is candid and honest with himself and with the girl. He knows he wouldn't make a good husband, and he warns the girl of his cantankerousness before marriage instead of waiting to let her find it out afterward when it is too late.

This is, at least, playing the game squarely, and it's a pity that more men don't show the same sportsmanlike attitude toward matrimony. If they did, there would be fewer marriages, but happier ones.

For example, the man who is stingy and who feels as if he were parting with his life blood every time he spends a nickel, knows very well that matrimony isn't going to work any

DOROTHY DIX.

miracle in him that will make him generous. He is perfectly aware of how grudgingly he is going to pay his family expenses. Why shouldn't he emulate the example of my correspondent and be frank with the woman he asks to marry him? He might say to her when he popped the question, "I love you, kid, but oh, my pocketbook!"

That would give the girl a chance to know the difficulties she was sure to confront in matrimony, and if she thought she would not enjoy corkscrewing money out of a tightwad husband, she could decline the job. But the man never says a word to her concerning his miserly habits, and so the poor, ignorant girl goes blundering along into a lifetime of begging and coaxing for pennies, and of getting scolded because she can't run a house on air.

Certainly the man who does not like to talk, or to be talked to, and who has the fixed habit of spending his evenings in solitude over pipe and paper, is in honor bound to warn the woman he marries that that is what she has got to expect if she becomes his wife. And, believe me, there would be a mighty falling off in the ringing of wedding bells if girls knew how often they were getting a dummy instead of a live husband.

You see the poor things marry for companionship. They dream of the jolly times they are going to have going about with their husbands, or the dear heart-to-heart talks they are going to enjoy across their own drop light, and when they find out that hubby is always too tired to go out to any place of amusement, and that his entire stock of domestic conversation consists of a few grunts, they get the jar of their lives and wonder why they left their happy homes for this.

Nor is it very lively for a woman to spend the evening at home alone because her husband has the club habit and prefers to play poker with a lot of men to making himself agreeable to his wife. Few girls have to marry in this day for support. They have a good home, or else they can make one for themselves. Also, they have their friends and amusements, and there is nothing meaner, nor crueller, for a man to do than to take a young woman out of her own gay and pleasant environment and dump her down in a strange place and leave her by her lonely. Unless he means to bear her company and to make her life happy and cheerful he has no right to marry her.

Another Don't.

Likewise, the man who knows himself to be fickle, and that his errant fancy is snared by every pretty face that passes, should give himself the benefit of the doubt and stay single. He shouldn't marry to tear his wife's heart with jealousy.

And no man should marry until he has finished sowing his wild oats crop. As long as man wants to run with the boys, and come home at all hours of the night, he should be humane enough not to inflict on an innocent woman the sad lot of the drunkard's wife.

In a word, unless a man can make up his mind to change his habits, if they are bad ones, and adapt his ways to those of the woman he marries, he should stay single.

.:. THE FIVE FRANKFORTERS .:.

A Romance of Great Wealth as Played by Money Kings

By KATHRYN KEY.

Copyright, 1913, by the New York Evening Journal Publishing Company.

TO-DAY'S INSTALLMENT.

"Money? He can have as much money as he wants for all I care."

"Come, sit where Grannie and I were this morning. It is so cosy talking across her dear little, round breakfast table—sugar and cream, sir?" She laughed at her mercy fancy.

"Don't Charlotte—that hurts," he said, in a voice that he tried to keep smooth and impassive. But the thought of pretty Charlotte in the gentle intimacy of the breakfast hour was almost more than his heart could bear.

Charlotte dismissed her game, since it appeared, for some reason which she could not fathom, to be most unwelcome. "Then if the Duke is welcome to our money—which is most important, I should think—what is it you object to?" There was a long pause—Jacob wondered dully how much a man might bear. "Oughtn't I to ask? Dear Jacob, shall we forget I tried to pry into your private—and, no doubt, very good—reasons?"

Jacob laughed roughly and unevenly—a laugh in which there was no mirth. "'My reasons,' I must tell you—I must. Little Charlotte, your fate is being sealed in that room upstairs. Now you know."

"My fate! But I do not understand! How does it concern me?"

"The Duke will ask for you in marriage—he is to marry you as part of the bargain—in return for the services our family is rendering him. It is all your father's clever idea. He is the cleverest of us all. He can turn almost anything to good account. Even his own daughter." So flowered the seed of bitterness Solomon had sown in Jacob's heart.

Charlotte answered with gentle earnestness: "You must not speak like that of my father. Remember that I love him—and although you and even I may not understand all he does—he loves me and he tries to do his best for me."

"So you will marry the Duke?" Jacob in turn questioned gently—but he had not dreamed that her love for her father would carry the girl so far—where, in truth, was her resentment at being the puppet for for use in her father's tremendous schemes? Charlotte did not answer.

Jacob spoke again: "You like him, don't you?" Masculine jealously suggested a solution of Charlotte's strange attitude. She must like the man, else how could she so calmly take the great news of how her fate was being settled in the room above.

"I like him—yes. He is clever—more so than he pretends to be. And he has a kind heart, too—though he likes to appear bitter sometimes—but he ought to outgrow that. He is quite young." Charlotte spoke her thoughts aloud, in calm consideration of this most unexpected turn of events. But, after all, she was accustomed to her father's wizardry.

Life Had Been Easy.

"'Young'—'And handsome,'" said Jacob.

The girl continued in her train of thought. "Yes. He is handsome and he is not conceited.'

"In fact, he has a perfect character—as well as a grand position. What more could a girl of my people—of ANY people—want?"

Charlotte answered dreamily—the bitterness of her cousin's tone had not yet echoed its way into her consciousness. "It would be a very different life from what I have always pictured for myself." She paused a moment and looked at the man with whom she was so dispassionately discussing her marriage to another man. In his face she beheld the fires of an emotion far greater than she had ever known—or seen. Life had been lilies and roses and violets in a garden for Charlotte—of life's governing forces, of the roots from which the flowers—and we humans alike—spring she had known no real fact. Vaguely and dimly she sensed now in Jacob's burningly tender eyes something very big—very far and very real. Elemental, primitive love—the guardianship of a man for his mate. For a second the girl looked into Jacob's soul and then she spoke uneasily: "Why do you dislike the Duke so?"

"Because I am jealous of him?"

"Jealous?"

"Only because he is so self-possessed, and I am just the opposite! He makes me feel stupid, awkward. I know I am far beneath him. I have nothing against him, and just because I haven't I feel"——

"What?" asked Charlotte very gently.

The boy's iron self-control broke. He buried his face in shaking arms and breathed one word, "Miserable."

A tender light broke over the girl's face. Another second of weakness on Jacob's part, and the course of lives might have been changed—little Princess Evelyn in Neustadt Castle, who knows what a man's strong feeling of family one-ness and family honor did for your gentle fate?

"What troubles you, Jacob? Let me help." The woman's tender heart spoke in the girl's tones—and Jacob knew that the victory lay with him, and his to choose what the victory must be.

To Be Continued To-morrow.

Serve Velva On YOUR Table

You can't know how really good Velva Syrup is, unless you serve it to your family—not at any one meal—but at all three. There's a *use* for Velva three times a day—on griddle cakes, muffins or biscuits in the morning, in dainty desserts at noon, in cakes and cookies at night. Besides that, you'll find that

VELVA

makes the best candies and fudge that you ever munched—chewy taffies, kisses, pulled candies and sugary sweets—and the fudge; you can't beat it, try as you will. Nearly a hundred ways of using Velva, the syrup in the red can—clean, sanitary, delicious. Send for the book of Velva recipes. No charge. Velva in the green can, too, if you prefer it. Both kinds, ten cents up, according to size.

Cranberry Sherbet

1 cupful Red Velva Syrup, 2 quarts cranberries, 6 lemons, 2 egg whites, 1 1-2 cupfuls sugar, 1 quart water. Cover the cranberries with water and boil until soft. Strain and add the syrup, sugar and lemon juice. Freeze, and when partly frozen add the whites of eggs and freeze to the desired consistency. This is excellent with turkey.

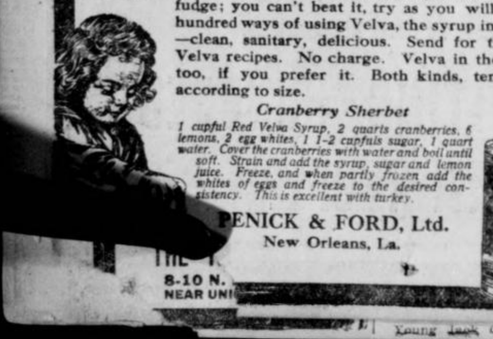

PENICK & FORD, Ltd.
New Orleans, La.

Up-to-the-Minute Jokes

On one occasion a well-known manager went to the theater for the express purpose of encouraging a young actor who had shown signs of nervousness in a new part. When the promising young man made his exit into the wings perspiration was streaming down his face. The manager looked at him for a moment and then said, in tones of intense admiration:

"How well your skin acts!"

A funny mistake occurred lately in printing labels for a meat preserving company. The printer had been in the habit of labeling tins of beef or mutton, as the case might be, with the words "without bone" prominently displayed. The company having added kidney soup to its list, the new article was duly ticketed as "Kidney soup—without bone."

Teacher—John, can you tell me what is meant by a steward?

John—A steward is a man who doesn't mind his own business.

Teacher—Where did you get that idea?

John—Well, I looked it up in the dictionary and it said: "A man who attends to the affairs of others."

Mrs. Snooper—Men make me tired.

Mrs. Swayback—What's the matter now?

Mrs. Snooper—My husband saw Mrs. Keedick yesterday, and I asked him what she had on, and he replied, "Oh, clothes."

A professor, whose pupils made too much noise, let the following naivete slip out: "Gentlemen, if everybody will be silent we shall be better able to discover who makes the row."

This reminds us of a medical report, which began thus: "There exists a great number of families in Dublin who have died of cholera."

A.—You don't seem to have any life in you. Is there nothing or nobody over which you can enthuse?

B.—Nothing at all. I once became enthusiastic over somebody, and a short time afterward she became my wife. That was a sad warning to me to avoid enthusiasm.

Taken Literally.

The parish tea was over, and the curate stood up to say a few words to the recipients before they dispersed. He spoke in eloquent terms of the impecuniosity of curates in general, and then went on to say, in apparently touching tones:

"Why, even as I stand before you now I have only half a shirt on my back."

A few days later the reverend gentleman received a parcel containing half a dozen new shirts, accompanied by a card bearing the name of one of his fair (though, alas! no longer young) parishioners. At the earliest opportunity he called upon the lady and thanked her for the gift, and then proceeded to ask what had prompted the kind action.

"Why," she replied, "you told us the other night that you had only half a shirt to your back."

"True," he answered, "but the other half was in front."

Oh! My Back!

A stubborn backache that hangs on, week after week, is cause to suspect kidney trouble, for when the kidneys are inflamed and swollen, bending the back brings a sharp twinge that almost takes the breath away.

It's hard to work and just as hard to rest or sleep.

Doan's Kidney Pills revive sluggish kidneys---relieve congested, aching kidneys. The proof is an amazing collection of backache testimonials.

Here's an Atlanta case.

"Every Picture Tells a Story."

Atlanta Proof

Testimony of a Resident of Cooper Street

E. W. Brooks, 198 Cooper Street, Atlanta, Ga., says: "I can recommend Doan's Kidney Pills. Some months ago I procured a box of Doan's Kidney Pills at Jacobs' Drug Store for one of my family who had been suffering with kidney disorders. They quickly removed all traces of the trouble. I advise all suffering from kidney disorders to give Doan's Kidney Pills a trial."

"When Your Back is Lame—Remember the Name"

DOAN'S KIDNEY PILLS

Sold by all Dealers. Price 50 cents. Foster-Milburn Co., Buffalo, N. Y., Proprietors

THE GEORGIAN'S MAGAZINE PAGE

Little Bobbie's Pa

By WILLIAM F. KIRK.

PA took Ma & me to a bankwet last nite. It was a bankwet gave by the Civick Purity Leeg & there was as many wimmin & children thare as thare was men. Sum of the men was fine speekers & thare was one suffraget thare wich also made a fine speech, but thare was other speeches made wich made the pepul yawn & made the toastmaster look at his watch.

Pa made a speech. It was one of the last kind of speeches, only worse than sum of the other bad ones. Me & Ma both knew that Pa cuddent maik a speech & we both toald him so, but Pa sed Nobody apprechiates a grate man excep strangers. His frends & his wife & children think he is no good. I am going to maik this speech no matter what you say, he toald Ma.

Another Time.

But think of that speech you made one time at the Mackybee bankwet, sed Ma. Doant you remember how the toastmaster hated to interrup you after you had talked for a hour & said nothing. You hates to sit down that nite, dident you, sed Ma, eeven after everybody agreed with the toast master that you had talked long enuff.

I have lerned a lot about publick speeking since then, sed Pa, always reddy to deefend hisself. I have lerned jest how long to talk to a audience & what to say to them at the beginning & at the end of a speech. Doant be afrade that I wont do myself justice, sed Pa. I am too old a hand to lose my hed, & I will bet that after my speech is oaver, wich wont be long, your & Bobbie will be proud of me.

Ma & me was afrade not, but we went with Pa & at leest we had lots of nice things to eet. After the eeting was oaver the speekfng beegan, and as I sed beefoar thare was sum fine talkers. Ma & me enjoyed them vary much, but all the time we was both shivering to think of Pa & the speech he was going to maik wen he got up.

At last Pa got up. He looked vary fine in his eevning clothes, but Pa always looks fine. That is one of the best things he does.

My frends, he beegan, I am at a loss to understand how I am called upon to maik a speech, beekaus I seldom if evver talk and speechmaking is out of my line. I know the thoughts that are in my hed, sed Pa, chasing around like a mill race in the vast river of Time and blending with the oshun of eternity which evver was and evver shall be. I know these thoughts, Pa sed, but I can not express them as have sum of the gifted orators preceding me, whose words were sounding like the words of Demosthenes deenouncing Julius Cicero, sed Pa.

Beginning to Wobble.

Bobie, sed Ma, to me, yure beeloved father is beegining to wabbie in his orashun. I feer the wurst, Ma whispered.

And yet, Pa sed to the Civick Purity Leeg, and yet I feel that I can add my mite to what has been so fittingly sed about the stainless purity of a grate city. It is splendid to bild a grate city, Pa sed, but it is moar than noabel to keep it clean. Athens, Carthage, Troy, Rome—whare are thay? sed Pa. Gone, vanished like the whirling dust that sweeps beefoar a simoon. Why did they not endure, those wundrus cities of the anshunts? asked Pa. Because thay had no Leeg of Civick Purity. Without street springlers and street sweepers, Pa sed, no city can last thru the ages. I say we shud keep our streets clean at any cost, Pa sed. I will now give you sum facks & figgers to show how much munny is neded to thuruly cleen our city.

Then thay made Pa set down & explained to him that the Civick Leeg of Purity meant to keep the city clean morally. On the way hoam in the Subway Ma toald Pa his hed was gitting fat.

"Why I Am a Bachelor."

A Paris weekly journal has been asking its bachelor readers to say why they prefer celibacy. The replies may be classified under four heads. Here are a few replies from the first and largest class, who might be described as egotists:

A City Man—"Love-making takes too much time. There's more durable happiness in making money."

A Barrister—"I am very fond of traveling, and want to be able to pack my bag and clear off when I like. A wife would be in the way."

A Commission Agent—"I don't want to be asked where I've spent the evening, nor what I've done with my money. My time and money are my own."

A Shopkeeper—"My mother spoiled me. I should never get the same attention from another woman."

A Journalist—"I should have to reduce my personal expenditure. No, thanks!"

The Grinding of

Maxwell House Blend Coffee

is done by the latest improved steel cut process, the pulverizing by slow-running, French stone-burr mills.

Sealed cans at grocers.

Check-Neal Coffee Co., Nashville, Houston, Jacksonville.

THE TRIPLE TIE

A Story for Baseball Fans That Will Interest Every Lover of the National Game

SYNOPSIS.

Gordon Kelly, a young North Georgia mountaineer, comes to Atlanta to get a place with Billy Smith's Crackers. It is raining when he reaches Ponce DeLeon and he is nearly run over by an auto, in which are two persons—a man and a young girl. The driver of the car is an arrogant fellow. The girl makes him stop the machine. She gets out and inquires if Kelly is injured. She apologizes for her companion's brusque manner. Kelly sees Manager Smith and tells him he has never played a game of ball. Smith consents to give Kelly a trial. The girl in the auto is Mildred Deery, daughter of Galen Deery, a crafty and wealthy speculator in timber lands. Her companion is Forrest Cain, a rich young man about town. Kelly owns timber land that Deery would like to possess. Kelly is invited to the Deery home, where he is introduced to Mildred. Cain hears Mildred order an auto to take her guest to his hotel. He takes the driver's place and carries Kelly out into the woods. Kelly thrashes Cain.

Now go on with the story.

By A. H. C. MITCHELL.

Copyright, 1913, by International News Service.

TO-DAY'S INSTALLMENT.

CHAPTER IX.

ATLANTA is a very fine city. One can find there all that is to be found in the large cities of the North. It has its skyscrapers, its palatial residences, miles of asphalt streets, miles of good roads and fine boulevards. It has its crooked streets, like Boston, and it has more hotels than Boston, a city more than four times its size. From a population of 154,000 (census of 1910) it promises to double itself in five years time. Many words could be written in praise of Atlanta. It is the Queen City of the South.

But were you ever in Atlanta in the spring of the year, 'long about shower time? If so you know what rain really is. When it is attending strictly to business one cannot see across the street for it. At times it starts calmly and peacefully, gradually working itself into a fury; at others it begins without warning and descends in torrents. At least, such was the case at the time this story opens—early in March, 1913.

All of which leads up to the statement that Bill Smith, manager of the Atlanta Baseball Club and Gordon Kelly, his recruit, found that J. Pluvius (baseball writers' term for the Great Rainmaker) seriously interfered with their program of taking exercise on the diamond at Ponce DeLeon Park. However, the wise builders of that place of amusement, who knew all there is to know about the spring rains of Atlanta, had provided an open space under the grandstand (J. Pluvius himself would have called it a tryst) where ball players could toss the ball, bat grounders, run around and perform other useful training stunts whenever the fall of rain precluded the possibility of using the playing field.

Worked Out Soreness.

Under the sheltering wing of the grandstand, therefore, Bill Smith, assisted by Gordon Kelly, worked the soreness into his arms and legs and body and worked it out again in the days of March 3 to March 8, inclusive, so that he had considerable of an edge as far as condition is concerned on the members of his team who had been ordered to report for spring practice on March 10. As for Kelly, he was in condition when he arrived, and the way he kept his manager on the jump would have been worth a month's salary to the regular members of the team could they have been present to see the fun.

But Kelly was the pupil, not the teacher. He frankly confessed to Smith that while theoretically he knew all about baseball, practically he knew nothing about it. He knew there were signals, but he didn't know the methods of using them. He knew how to steal bases, and his fallaway slide was a thing of beauty and a joy forever, but he didn't know how or when to start with an opposing pitcher in the box. There were, in short, a hundred little wrinkles in the art of "inside" baseball that he had no actual experience in. All these things, however, Bill Smith, being a past master in the arts and wiles of the diamond, was able to demonstrate to his charge. Kelly spent as much time as possible every day with the manager. He was a glutton for information, and he absorbed all that Smith told him, so that at the end of the week he had a pretty clear understanding of the Bill Smith style of baseball. Every manager of a ball club has his own particular ideas of how to develop a winning combination on the ball field. In expounding his theories, Smith found a willing listener in Gordon Kelly.

On Saturday afternoon Smith cut the practice short and invited Kelly to go downtown with him. Half an hour later they were in the office of Frank A. Callaway, President of the Atlanta Baseball Club.

"Mr. Callaway," said the manager, "I want to make you acquainted with Mr. Gordon Kelly."

There was a business of shaking hands and saying "Glad to know you." Callaway swept a quick glance over Kelly's figure and laughed.

"I can guess what you came to see me about before you tell me, Mr. Kelly," he said.

"Please tell me," answered Kelly, with a smile.

"Now, I'm sure of it," said Callaway, pleasantly. "You are the manager of a college something or other and you want the use of our ball park for a certain date, because your own grounds are not available on that date. I'm a mind reader; also I can tell you are a college man a mile away."

Bill Smith slapped his thigh and chuckled.

"That's where you lose, Boss," he exclaimed. "I'll give you twenty more guesses and you won't hit it right."

"As bad as that, eh?" laughed Callaway. "In that case, I give up. What's the answer, Billy?"

"Mr. Kelly is our latest acquisition. I have just signed him to a contract." He produced the document from his pocket, handed it to the president and added: "Please sign it for the club and forward it to President Kavanaugh of the Southern Association at Little Rock."

"You a ball player!" ejaculated Callaway in surprise, turning to Kelly.

"I don't know whether I am or not," laughed the young man.

"Looks Like a Million."

"Well, I do," broke in the manager. "He looks like a million dollars, Mr. Callaway. That is a favorite expression of George Stallings, manager of the Boston Nationals. George will be here in a couple of weeks with his team to play the Atlanta club some exhibition games. From what I can learn he is shy of speedy outfielders, and I'll bet you anything you like that he will spot this kid right away and make me an offer for him. I'll also bet you the cigars that you can sell Kelly's release for $5,000 before the Southern League championship season is a month old. But I wouldn't sell him. No, sir."

It may be remarked in parentheses that professional baseball players are bought and sold, traded and transferred from one club to another at all seasons of the year. The players involved in a transaction between clubs have no say in the matter, but must obey orders or retire altogether from baseball. This occasionally works a hardship on a player, but it is baseball law and it is a necessary law for the preservation of the national game. The clubs could not pay the high salaries they do pay their players without this law. Clever men have tried to find a better way to conduct the affairs of professional baseball, but have not yet succeeded in finding it. As this story is written for entertainment and not for the purpose of instituting a great baseball reform, we simply state these facts to aid the reader and proceed with the narrative.

"Mr. Smith seems to have a high opinion of you, Mr. Kelly," remarked President Callaway.

"It is very kind of him," replied Kelly, "and I hope I can make good. You see—"

To be Continued To-morrow.

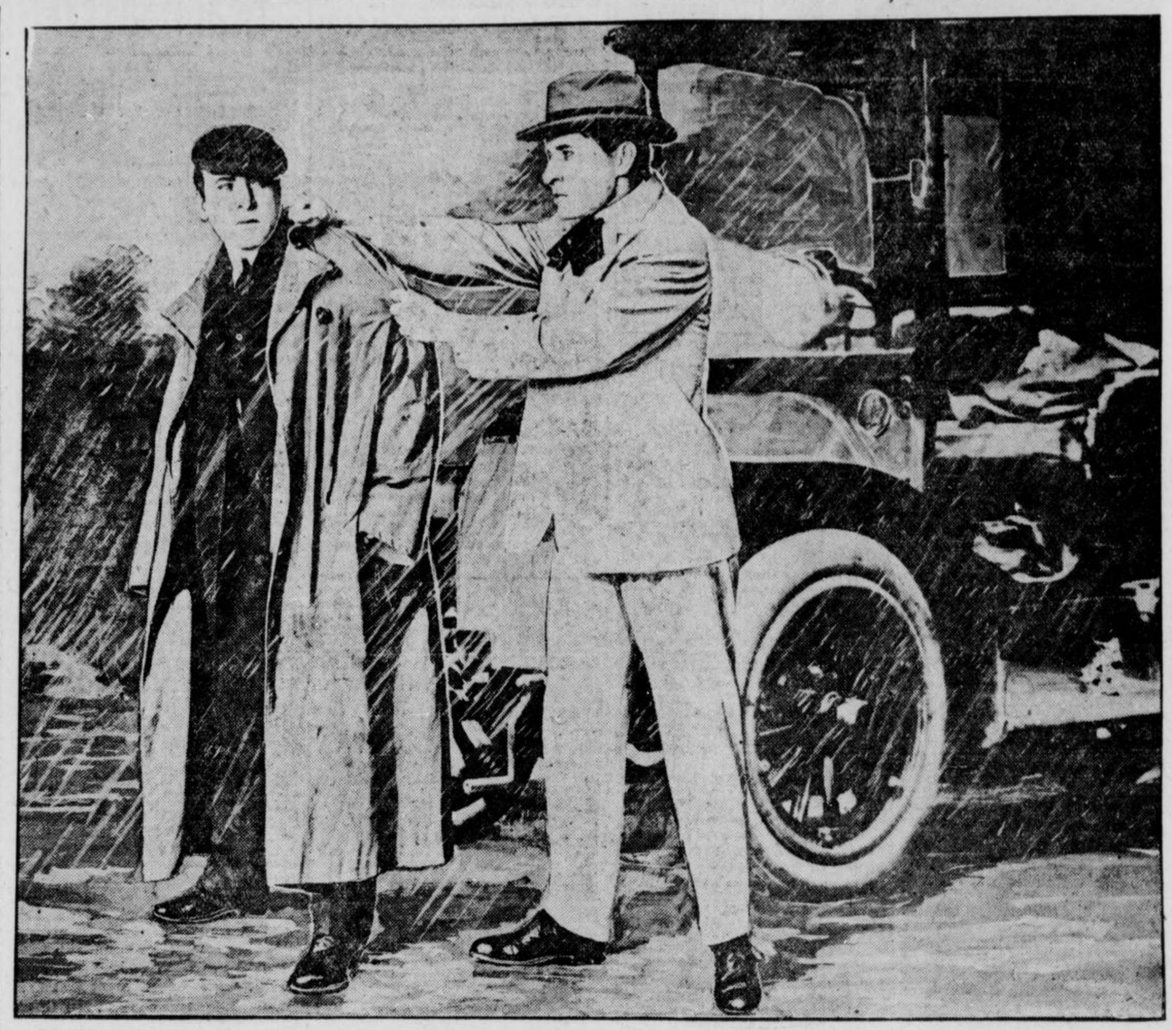

Reaching down, Kelly inserted his fingers in the collar of his foe and yanked him to his feet. Then, turning him around and facing him up his way, Kelly stepped back one pace and delivered a solid kick in Cain's nether region.

OUT OF STEP WITH TIME

By BEATRICE FAIRFAX.

WHEN our grandmothers were girls marriage was not an avenue to happiness and enlarged opportunities and activities so much as it was an escape from despised spinsterhood. The woman in those days who failed to win the favor of some lord of creation became a chattel of whatsoever relative was compelled by the laws of kinship to give her a chimney corner.

She had no standing in the home or society. A little higher than the scullion, her condition was more intolerable, because she did not receive the scullion's wages, nor know the freedom of an afternoon off.

She was regarded with such ill-disguised contempt that girls growing into womanhood unconsciously absorbed the idea that to be a spinster was to be a derelict; a failure. Her married sisters addressed such an unappreciated and unappropriated person in tones of pitying contempt, meanwhile depositing their babies and other burdens on her shoulders. If she were loved it was not because of her lonely condition, but in spite of it.

She Grew Morbid.

Little wonder that she grew morbid and sour and learned to look upon men with the hatred we look upon those who have it in their power to save us from calamity, and don't.

And great the wonder, so great it seems almost a miracle, that she has climbed by her own efforts from such depths of degradation to the heights of the beloved, respected and self-respecting spinster of to-day!

And greater the wonder, and exceedingly great the pity, that girls of to-day who have every opportunity for reading and observation continue to dwell in the days when "old maid" stood for every condition that was intolerable and odious! That they do hark back to those days and are not keeping step with the times are evidenced by the tone of letters I receive every day.

"I am a girl of 25," writes E. G., "and have been keeping company with a certain man for five years. At times he treats me very coolly, and is cross and ill-mannered and irritable. If he really cares for me what is his idea in keeping me waiting so long? I confess I love him."

She Moans.

He keeps her waiting because he knows she will never run off and leave him. He is cross and irritable for the same reason that prompts every boy and man to put his foot on a worm. He treats her coolly knowing she is a doormat.

She says she loves him. I say she doesn't. What she thinks is love for the man is fear that she will be a spinister!

She is looking at life through the eyes of her great-grandmother, and so long as she thinks that spinsterhood means a condition despised by women because one was rejected by men, so long will she continue to kneel at the feet of man, regarding the most contemptible of his sex as one with power to save.

"Broken-Hearted" writes that she quarreled with her lover six months ago, and that she has written him many letters since begging his forgiveness and imploring him to return, and her letters remain unanswered.

"Oh, what shall I do?" she moans. "How I love him nobody knows. Oh, I would do anything to have him back again!"

Another doormat girl! He knows she would give anything to have him back, and will never return so long as that belief stays with him. If he knew he couldn't come back, he would be the one to write the letters begging for forgiveness.

My dear girls, you are wrong in your attitude. You are on your knees when you should be on your feet keeping step with the times.

Love is the greatest gift life offers. If I had my wish I would see every girl safely anchored in the harbor of some man's love, but not the class of men these girls weep for.

They are narrow, weak, bag-of-wind imitations.

Forget them, my dears, in an outburst of gratitude that you live in a day when a woman's happiness and well-being are independent of them.

CHICHESTER S PILLS

THE DIAMOND BRAND.
Ladies! Ask your Druggist for Chi-ches-ter's Diamond Brand Pills in Red and Gold metallic boxes, sealed with Blue Ribbon. Take no other. Buy of your Druggist. Ask for CHI-CHES-TER'S DIAMOND BRAND PILLS, for 25 years known as Best, Safest, Always Reliable

SOLD BY DRUGGISTS EVERYWHERE

The next Bell Telephone directory goes to press May 31. Now is the time to subscribe in order to get your name in the new book. If you wish to make changes or corrections in your listings, write to the manager, Southern Bell Telephone and Telegraph Company.

$250 in Prizes for Best Solution of "The Triple Tie"

YOU read the first six installments of the great baseball mystery story of "The Triple Tie" and now you have a fair idea of the simplicity of the offer The Georgian makes—how you may win $100 by working out the solution of the mystery as nearly as its author, A. H. C. Mitchell, has done as you can.

Mr. Mitchell has written the last chapter, but his copy is sealed up in a vault at the American National Bank. When all but this final chapter has been printed, The Georgian readers will be asked to submit to three competent judges, none of them connected with this newspaper, their version of what the grand denouement should be.

To the person who most closely approximates Mr. Mitchell's final chapter $100 will be awarded. Other prizes, making the total prize list $250, also will be distributed.

Here is the list of the awards:

No. 1	$100
No. 2	$50
No. 3	$25
No. 4	$15
Nos. 5 to 16, each	5

Read this seventh installment of the great mystery story and you will not need to be urged to read the succeeding chapters. The story will grip you. As you read, try to follow the author's channel of thought and when the time comes for you to sit down and write that final chapter, be ready to win one of the big cash prizes in The Georgian's great offer.

Advice to the Lovelorn

By BEATRICE FAIRFAX.

HE WAS NOT.

DEAR MISS FAIRFAX:

I met a young man for about seven months, when recently we went to a social together, and I danced most of the evening with another man. My friend, upon bringing me home, expressed his objection, and made a date with me which he later broke. I wrote to him, saying he should not be angry at me for what I did, and he did not reply. As I love this man dearly, what would you advise me to do, and was he right in doing what he did?

PERSISTENT.

You were not considerate in giving all your time to the other man, but your punishment exceeds your crime, and the young man is not showing himself in a good light by prolonged sulking. Don't write again.

YOUR YOUTH EXCUSES THE QUESTION.

DEAR MISS FAIRFAX:

I am 16 and considered pretty. I am in love with a young man two years my senior.

I went out with him a couple of times in his auto and I dearly love him. But he does not pay much attention to me. Do you think it is because I am not very wealthy, as he is well off? MILDRED.

what love really is, you will know whta love really is, you will know that a sentiment depending upon material possessions neither is love nor akin to it.

You are too young to play with love; also too young to go out with a boy of 18 who is handicapped by wealth and idleness.

YOU ARE RIGHT.

DEAR MISS FAIRFAX:

I am 16, and have been keeping company with a boy one year my senior. He has asked me to keep steady company, but I think I am too young, and know my mother will not approve.

M. H. S.

I am glad to know of a girl so sensible. Let your mother's opinion always have weight, and no harm will come to you.

LET THE HOST DO IT.

DEAR MISS FAIRFAX:

I am an orphan eighteen years old. Will you please tell me the best and simplest way of ordering a dinner when invited to go to a fashionable restaurant with a young man? K. K.

Let the host give the order, assisting with a few suggestions when he defers, as he will, to your preferences.

Insist that there be no intoxicating liquors.

Knew What He Wanted.

Barber—How would you like to have your hair cut, sir?

Customer—With scissors! Did ye s'pose I wanted it cut with a scythe?

NOTED SPEECH SPECIALIST

AT THE

PIEDMONT HOTEL, TUESDAY, MAY 27TH.

BENJ. N. BOGUE,

of Indianapolis,

THE MAN WHO CURES

STAMMERING

Was Laughed at Twenty Years Ago Because He Stammered.

Now Recognized the World Over as a Public Benefactor Will Give Free Advice to All

STAMMERERS

FROM the time Mr. Bogue began to talk in mere childhood he was afflicted so badly with stammering he was almost speechless. He was handicapped throughout his entire early life. The trouble grew worse with the years, and finally compelled him to leave college, when as a young man he gave promise of becoming a brilliant scholar. He could not recite when called upon, even though he knew perfectly what he desired to say. He could not get employment because he could not ask for it without revealing his infirmity, then they did not want him. Socially he was impossible, because of the faces he made when he tried to converse. His parents spent hundreds of dollars in attempts to correct his speech trouble. He was sent to various institutions and private schools which claimed to be able to cure "stammering." He even tried all the advertised mail order "cures" of which he read in the papers. But without avail. He was pronounced a "hopeless case" by eminent specialists, and was turned out into the world to pass the balance of his life in gloom. Stammering had taken all the joy out of his childhood. It had marked his youth with sober melancholy. He began to realize that his youth was slipping away from him and that the years spreading before him held no hope of better things. Stammering was ruining his life.

With characteristic determination and energy he set about the arduous task of mastering the principles of voice and speech for himself. He studied for years, reading everything that pertained to the subject of voice culture. These principles he applied to his own case, resulting in a complete and permanent cure. Mr. Bogue is to-day one of the clearest speakers and most fluent talkers in the professional world.

The result of this wonderful scientific achievement soon became known far and wide. It was commented upon in the public press. It put an entirely new light upon the heretofore sadly neglected subject of stammering. Mr. Bogue was entreated to do for others afflicted as himself the same service he had rendered himself.

Mr. Bogue has made the cure of stammering his life profession. He is personally associated with many stammerers every day. He often examines as many as one hundred cases in a single day. He has met, examined and diagnosed personally nearly twelve thousand cases during his life; personally and by mail he has diagnosed nearly twenty-five thousand, and he has corresponded with almost one hundred thousand persons who are afflicted with the widespread speech trouble. Through his careful research he has learned all the peculiarities of speech difficulty. He understands every phase of stammering. He has probably examined and dealt with more cases than any other man of the present century or at any time during past history. His wide personal experience has made him known in America and in Europe as the foremost authority on stammering and stuttering.

Mr. Bogue is the author of several books on stammering, an educator of note, and the founder and principal of the Bogue Institute for Stammerers, at Indianapolis, which is always crowded. He states emphatically that "stammering can not be cured by mail any more than typhoid fever." His method, purely natural, involves no drugs, no medicines, no hypnotism, no surgery. It is simply the application of educational principles to the fundamental causes of stammering. He has mastered the secrets which underlie defective speech. He has cured hundreds at this institution. The cure is absolutely certain.

A few months ago Mr. Bogue was stopping at the Hollenden Hotel at Cleveland, where he was attending some personal business. No sooner had his presence become generally known than scores of stammerers called at the hotel to see him and get the benefit of his advice. So great was the crowd that Mr. Bogue was unable to see more than one in every four of those who called.

Recently when Mr. Bogue was in St. Louis, people learning of his visit there traveled upward of 300 miles to secure the personal opinion, examination and the advice of this famous speech expert.

Mr. Bogue will be at the Piedmont Hotel, Atlanta, May 27, for one day only, and will meet personally and privately all persons of this vicinity desiring to confer with him on the subject of stammering who may call between the hours of 9 a. m. and 5 p. m. and between 7 and 8 o'clock in the evening. He will make a complete examination and thorough diagnosis of each case and tell whether or not the case can be cured, and, if it can, how long it probably will require and how much it will cost.

And, remember, he will not accept a case as a student at his institute unless he is certain that he can effect a positive and permanent cure. But he does not ask any stammerer to take his word for this. He gives a written guarantee with satisfactory security. Therefore, persons that Mr. Bogue accepts as students assume no risks whatever.

But at this time Mr. Bogue only wants to see every stammerer of this locality face to face, to talk with them personally and to give to them the best of his advice. There will be no charge whatever for consultation or advice for those calling at the hotel during Mr. Bogue's stay in Atlanta, which ought to prove of tremendous value to all persons who stammer or stutter. Stammerers, without a single exception, should at least call on Mr. Bogue and get a copy of his new book, a valuable volume of 68 pages, explaining the causes and cure of stammering and stuttering, which he will give away absolutely free. Mr. Bogue treats every case that is brought to his attention sacredly confidential. No one need have fear of embarrassment or publicity.

Remember, any stammerer can secure the advantage of a private interview with the world's greatest speech specialist without one penny of expense and without the slightest obligation. This is an opportunity that may never come again to the people of Atlanta, and it is expected that scores of stammerers will take advantage of it.

THE SOCIAL WORLD

Mrs. William D. Grant was hostess at an informal dinner Sunday evening in honor of Mr. and Mrs. Paul Seydel, of New York, who are being extensively entertained as guests of Mrs. Seydel's parents, Dr. and Mrs. Vassar Woolley. The dinner was given at the country home of Governor-elect and Mrs. John Marshall Slaton. The apartments were decorated with summer flowers from Mrs. Slaton's gardens.

Covers were laid for twelve at a table covered with fillet lace. Down the length of the table were three large silver vases filled with roses shading from pale pink to deep rose, caught together with garlands of pink and white sweetpeas. Smaller vases of sweetpeas flanked the central decoration. Place cards were hand painted in sweetpeas.

Mrs. Grant wore black charmeuse satin, the corsage of shadow lace embroidered in rose and gold. Mrs. Seydel's toilet of white chiffon was combined with pale pink and blue, and worn with a large pink hat.

Guests included Governor-elect and Mrs. Slaton, Mr. and Mrs. Clark Howell, Mr. and Mrs. Thomas B. Felder, Dr. and Mrs. Dunbar Roy and Colonel Willis Ragan.

Luncheon for Seniors.

Members of the Sigma Delta Phi Sorority of Agnes Scott College entertained at a luncheon Monday at the Georgian Terrace for three of their members who are graduates this year—Misses Helen Smith, Olivia Bogacki and Kate Clark. Others present were Misses Ruth Blue, Mynelle Blue, Lula White, Henrietta Lambdin, Bert Morgan, Dorothy Austin, Elizabeth Willet, Aline Fischer, Pauline Brunner and Gladys Camp.

Cox College Commencement.

Cox College commencement last week closed the seventieth session of that institution. The program was marked by delightful social events and with literary and musical entertainments. The series of commencement events opened with a program presented by the two literary societies of the college, the Philologian and the Sidney Lanier. The feature of the evening was an address on "Cheerfulness" by Dr. S. R. Belk, of Atlanta, and short musical numbers by the students added to the variety of the program.

On Sunday afternoon the baccalaureate sermon was delivered by Dr. D. W. Key before one of the largest and most representative audiences ever gathered at Cox College. The new pipe organ recently installed in the college was heard to advantage under the skillful fingers of Mr. Charles A. Sheldon, Jr., the director of organ.

The exercises on Monday evening, in charge of the seniors and certificate girls, were interesting and original. Besides the literary work, the program was interspersed with piano and vocal numbers.

The home-coming of the "Old Cox College Girls" on Tuesday afternoon was the brightest feature of the commencement. The program given in the earlier part of the afternoon was presided over by Mrs. Sophie Blue Albright and consisted of papers and talks by graduates of many years ago and piano numbers by attractive young girls. After the program a social hour followed and the spirit of college loyalty was shown in the gay songs and college yells by the younger students and the enthusiastic applause of the older women.

The final exercises were held on Tuesday evening. The musical program was of a high artistic stamp. Diplomas and certificates were delivered to a class of 40. The programs of each evening were followed by informal receptions.

The closing of the seventieth session of Cox College marks an important epoch in the history of the school. For three-score and ten years this institution has stood for the highest along both literary and artistic lines and for the coming session its friends predict a successful future.

Musicale at Home for Old Women.

The Council of Jewish Women gave an entertainment to the inmates of the Home for Old Women Friday afternoon. A musical program was rendered by Mrs. Max Samuels and Miss Sylvia Spritz. An ice course with home-made cake was served at the close of the afternoon.

The hostesses were Mrs. Isaac Schoen, Mrs. Leo Grossman, Mrs. Dan Klein, Mrs. Harry Cohen, Mrs. Henry Kauffman, Mrs. H. Cronhelm, Mrs. A. Dittler, Mrs. H. C. Sommers, Mrs. D. Steinheimer, Miss Sylvia Spritz, Mrs. Max Samuels and Mrs. J. W. Greenfield.

Halcyon Club Dance.

The members of the Halcyon Club of Decatur and their friends will have an informal dance in the club rooms Tuesday evening.

D. A. R. Chapter for Jackson.

Mrs. J. S. Jones has been made regent of the new D. A. R. chapter at Jackson. The chapter was organized Saturday by Mrs. Shephard W. Foster, of Atlanta, State regent. Fifteen charter members were enrolled. Mrs. F. S. Ethridge was elected vice regent; Mrs. Mary Butrell Watson, registrar; Miss Louise Harris, corresponding secretary; Mrs. P. W. Nolan, recording secretary; Miss Lucy Goodman, historian, and Mrs. W. L. Ethridge, auditor.

After the business meeting Mrs. Foster gave a talk on the work of the D. A. R. in Georgia.

The name for the chapter has not been decided. It will be one of the following three names, famous in Georgia history: William McIntosh, John McIntosh, John Martin.

Mrs. Foster was extensively entertained at Jackson.

Normal Commencement.

The Atlanta Kindergarten Normal School commencement exercises take place at the Woman's Club on Tuesday evening at 8:30 o'clock.

Following is the program:

Invocation—J. B. Ficklin.

"The May-bell and the Flowers," Mendelssohn—Student class.

Address—William Perry Bloodworth.

Kindergarten Songs, (a) "Bringing the Cattle Home," (b) "Rain Song," (c) "Twilight Town"—Student class.

Games, "The Daisy Chain," "Harvest Joys"—Student class.

Delivery of diplomas.

Kindergartners' hymn.

Benediction.

Mrs. Borwne's Recital.

Last Friday evening at Cable Hall pupils of the Atlanta Conservatory of Music from the piano class of Mrs. Lottie Gray Browne, assisted by pupils from the violin and oratory departments, gave a recital.

Among those taking part were the Misses Elizabeth Sloan, Evelyn McGahee, Marie Lester, Marian Kriegshaber, Christine McEachern, Camille Work, Mary Louise Wray, Edna Heard, Isolyn Barker, Virginia Haugh, Elizabeth Richardson, Louise Bates, Marian Gillispie, Marie Almand, Phoebe Kirk, Messrs. Robert Turner, Frank Smith and Frank Turner.

Mother Goose Pageant.

The most brilliant and spectacular al fresco entertainment ever given in Atlanta will be the Mother Goose pageant Saturday. The occasion will be the reappearance of the people of Mother Goose's reign. The place of meeting will be the spacious lawn of Mr. and Mrs. Clyde King, in Druid Hills.

The Mother Goose pageant will be given under the management of the Joseph Habersham Chapter, D. A. R., and will be featured by many original specialties in dancing, parades and tableaux. There will be a baby show, and fairies, gnomes, witches, flowers and other picturesque characters.

Joseph Habersham Chapter has 350 members, all of whom, headed by Mrs. John A. Perdue, regent, are lending their assistance to the perfection of the show. Mrs. William L. Peel is general chairman.

Parts taken are as follows:

Baby Show—Mrs. George Dexter, Mrs. Lee Lewman and Mrs. W. F. Dykes.

Old Woman in the Shoe—Mrs. Henry DeGive.

Blue Beard—Mrs. Harvie Jordan.

Little Orphant Annie—Mrs. Allen Schoen.

The Fairies—Mrs. William Nixon, Mrs. Sherwood Higgs, Mrs. William Percy, Mrs. Albert Akers, Mrs. Dillon Akers and Mrs. Howard Candler.

The Beggars—Mrs. Colcord.

Indians and Cowboys—Mrs. Dinkins, Mrs. Parker, Mrs. Seabrook, Mrs. Owens, Mrs. Murry and Mrs. Lake.

Mistress Mary—Mrs. Niles, Mrs. Woodside and Mrs. Gause.

Pied Piper or Hamlin—Mrs. Hollaman.

Ali Baba and the Forty Thieves—Mrs. J. B. Hackoway, Mrs. H. L. Collier, Mrs. Yeates and Mrs. Stallings.

Country Dance—Mrs. William Speer.

Miss Moseley will have charge of the solo and feature dancing, in which Miss Anne Grant will appear in a specialty dance.

Mother Goose and her large family will be managed by Miss Irene Wight King, daughter of Mr. and Mrs. Clyde King. The tableaux presented by that wonderful family will be a feature of the pageant.

The country dance will be in the evening from 6 to 8 o'clock.

Informal Tea for Visitors.

Mrs. Bun Wylie's informal tea Monday afternoon assembled a dozen friends to meet three visitors, Mrs. Vassar Woolley's guest, Mrs. Paul Seydel, of New York; Mrs. Virgil Perryman's guest, Mrs. Strachan Barrett, of Henderson, Ky., and Mrs. A. E. Wheeler's guest, Mrs. George Addy, of Pittsburg.

Red rambler roses and daisies decorated the living room. Tea was served from a table having as a centerpiece a long rustic basket filled with Dorothy Perkins roses, the tall handle tied with pink tulle, surrounded by Dresden shaded tapers and minor details in pink and white.

Mrs. Wylie received in blue charmeuse, combined with shadow lace.

For Miss Hall.

Mrs. L. C. Moeckel will entertain a number of young girls at bridge on Wednesday afternoon in compliment to Miss Muriel Hall, who will be married to Mr. Lewis Turner in June.

Gerard-Bartel.

The marriage is announced of Mr. Emmett Bishop Bartel, of Chicago, and Miss Ella Pearle Gerard, also of Chicago. The announcement will be received with interest by Atlanta friends of the bride. The couple are at home for the present at the La-Salle Hotel.

Earle-Jones.

Mr. and Mrs. Theron Thomas Earle, of Greenville, S. C., have issued invitations to the marriage of their daughter, Miss Juliet Earle, to Mr. Joseph Olds Jones the evening of June 3 at the First Baptist Church, Greenville.

Students' Recital.

Students of the Atlanta Conservatory of Music and Oratory from the advanced pupils of the piano class of Mrs. Lottie Gray Browne, assisted by pupils from the voice, violin and oratory departments, will give a free recital in Cable Hall May 29, at 8:15 p. m.

Miss Morgan Hostess.

Miss Elizabeth Morgan entertained a number of visitors at a box party at the Atlanta Monday afternoon. Guests included Misses Elizabeth Boyd and her hostess, Carolyn King; Margaret McPheeters, of Raleigh, who is visiting her sister, Mrs. Samuel Inman; Marian Hodgson, of Athens, and her hostess, Laura Cowles.

Mrs. Jackson's Party.

Mrs. Berry R. Jackson gave a bridge party and linen shower Monday afternoon for Miss Ollie Fewell, whose marriage to Mr. Jerry Taylor will take place June 2.

Evening Bridge.

Mrs. Sheppard Foster will entertain at two tables of bridge Monday evening for Mr. and Mrs. Paul Seydel, of New York.

For Miss Boyd.

Miss Hildreth Burton-Smith will entertain at bridge Wednesday afternoon at her home in Fifteenth Street for Miss Elizabeth Boyd, a guest of Miss Carolyn King.

Miss Helen Jones will give an informal tea at the Driving Club for Miss Boyd this week.

CHARMING, POPULAR YOUNG ATLANTA GIRL

Miss Louise Couper, an attractive young girl of Atlanta, who is popular with a large circle of friends. Miss Couper is a niece of Mrs. Rix Stafford. Photo by Kuhn.

PERSONALS

Mrs. J. F. Hartsongh, who is at St. Joseph's, where she underwent an operation for appendicitis Thursday morning, is recovery rapidly.

Miss Irene Nickerson, of Athens, has returned home after visiting Mrs. Hilliard Spalding.

Colonel W. E. Candler and Mr. Thomas Candler, of Blairsville, spent Sunday with Colonel Candler's niece, Mrs. Forrest N. Catlett, on their way to Athens.

Mrs. Fountain Rice, Jr., of Chattanooga, has returned home after visiting her father, Mr. C. E. Sergeant. Mrs. Lena Swift Huntley accompanied her for a visit.

Mrs. Otis Ham, of Jackson, is critically ill at the Davis-Fisher Sanitorium. Mrs. Ham was formerly Miss Margaret Welch, of Atlanta, one of the popular young women of the city.

Mrs. Warren Boyd spent the week end in Athens, where she attended the reception at the State Normal and Industrial School.

Mr. and Mrs. Henry Troutman, Miss Lillian Beattey, Miss Annie Foote and Mr. W. O. Foote left Monday morning for Tallulah Falls to spend several days.

Mrs. John Lea Callaway, of Knoxville, who has been the guest of Misses Mary and Lucy Nagle through the Presbyterian Assembly, returned home Saturday.

Miss Janie May Webb, of Athens, has as her guest for the University commencement Miss Rebie Wilkins, of Atlanta.

Miss Virginia Fraser is the only Atlanta graduate at Wesleyan this year, out of a class of 34. Miss Fraser is a member of the Alpha Delta Phi Sorority.

Miss Hattie May Holland is a guest of Mrs. B. P. O'Neal at Macon.

Miss June Rooney, who was injured in an automobile accident Saturday, is resting quietly at 366 East Georgia Avenue.

Mrs. Nellie Peters Black will leave for Athens Tuesday to attend the Episcopal Council that meets there this week.

Mrs. R. T. Jones entertained at bridge Monday afternon for Miss Irene Hartzog, a bride-elect.

Mr. Alfredo Barilli will spend the summer in the mountains of Virginia, making his headquarters in the Shenandoah Valley.

MRS. PANKHURST FREE A MONTH REARRESTED

Militant Leader, Released When Near Death From Hunger Strike, Again Jailed.

Special Cable to The Atlanta Georgian.

LONDON, May 26.—Mrs. Emmeline Pankhurst, president of the Woman's Social and Political Union and leader of the militant suffragettes, who was sentenced to three years imprisonment last month, but who has been at liberty for a month because of sickness brought on by a hunger strike, was rearrested to-day as she was leaving the residence of Dr. Ethel Smyth in Woking.

Announcement to this effect was made at the weekly meeting of suffrage leaders.

Mrs. Pankhurst's release was effected on ticket of leave by Home Secretary McKenna, with the provision that she should be returned to Holloway jail as soon as she recovered sufficiently. She has been under treatment in a nursing home under guard.

Announcement that Mrs. Pankhurst had again been placed in jail to continue serving her sentence caused a hostile demonstration among the women.

Mrs. Pankhurst had just denied a report in British papers to-day that the Home Office is sure it has broken the backbone of the campaign of violence.

Mrs. Pankhurst was taken into Bow Street Court, where the sitting magistrate ordered her remanded to Holloway Jail. The court was informed that her health had improved sufficiently to allow her return to jail. The famous militant leader declared that she would immediately go on another hunger strike.

SPECIAL TRAIN TO CHATTANOOGA.

Leave Atlanta Terminal Station 8:30 a. m. Tuesday, May 27, arrive Chattanooga 2:05 p. m. Round trip fare, $3.00. Tickets limited June 5th. Extension privileges. Southern Railway.

The Cafeteria, 63-65 N. Forsyth, has changed management.—Adv.

McKee Asks Increase In Postoffice Force

Postmaster Hugh McKee to-day declared the eight-hour law was a great step forward for the Postoffice Department.

"It is a good thing from a moral viewpoint," said Mr. McKee, "and if we have enough men I believe the system will work out all right.

"Atlanta is growing so rapidly I have been forced to put on additional men. I find I need more and have sent in a requisition for an increase. I shall not know if this requisition has been granted until after the end of the fiscal year, July 1."

Alston Lays Growth Of Trusts to Voter

That certain large corporations with a tendency to meddle in politics make headway because the average voter is too apathetic to resist, was the statement made by Robert Alston, prominent lawyer and general counsel for the Southern Express Company, in an address to the Atlanta bar and students of the Atlanta Law School.

The clause giving Congress the right to regulate interstate commerce was declared to be the twelve words of destiny of the constitution, the basis for enactments which finally "knocked States' rights into a cocked hat."

Severe Cough Led to Lung Trouble

Sufferers with Lung Trouble are rarely willing to acknowledge the fact. If you have a so-called "cold" that has long persisted; or a cough that keeps you anxious; or any of the symptoms of Lung Trouble, such as fever or night sweats, weakness, loss of appetite, or perhaps some raising of mucus, take Eckman's Alterative—as Mr. Bettersworth did:

Bowling Green, Ky., R. No. 4.

"Gentlemen: The spring of 1908 I had a severe cough for six months. I tried all the medicine that my doctors recommended to me, but no results came for the better. I had night sweats, and would cough and spit until I got so weak I could hardly do anything. But, at last, James Deering, of Glasgow Junction, Insisted that I try your medicine. In one week's time there was quite an improvement in my condition, and after I had taken several bottles I felt as well as ever in my life. I desire the world to know that I firmly believe that your Eckman's Alterative will cure any case of lung trouble if taken before the last stage."

(Affidavit) A. C. BETTERSWORTH.

(Above abbreviated; more on request.)

Eckman's Alterative has been proven by many years' test to be most efficacious in cases of severe Throat and Lung Affections, Bronchitis, Bronchial Asthma, Stubborn Colds and in upbuilding the system. Does not contain narcotics, poisons or habit-forming drugs. For sale by all Jacobs' Drug Stores and other leading druggists. Write the Eckman Laboratory, Philadelphia, Pa., for booklet telling of recoveries and additional evidence.

PURE WATER Necessary TO GOOD HEALTH

CASCADE SPRING WATER

Purest and Best Water in the South.

A Delightful Table Water

Indorsed by Physicians Everywhere.

Delivered to your home daily direct from the springs. Order by mail or telephone.

Cascade Water Co.

R. F. D. No. 1.

Phone, Atlanta 5856-A.

CN

Nothing cleans a sink so well as CN

CN dissolves grease and oil and moves it instantly.

CN is a perfect cleanser. It cuts the dirt and makes everything in which it comes in contact fresh and bright.

The wise housewife uses CN for every cleaning purpose, because CN is a powerful disinfectant as well as an efficient cleanser. CN saves time, bother and money.

All Grocers, Druggists and Department Stores.

10c, 25c, 50c, $1

The yellow package with the gable-top.

WEST DISINFECTING CO. Atlanta, Ga.

INFLUENCE OF WOMEN

The influence of women, glorious in the possession of perfect physical health, upon men and upon the civilization of the world could never be measured—but what about the ailing, nervous, depressed woman who is a damper to all joyousness in the home and a drag upon her husband! Every such woman should remember that the one great American remedy for woman's ills is Lydia E. Pinkham's Vegetable Compound and give it a trial at once, and thus put herself in the way of restoring that perfect physical health which is hers by birthright.

Until a short time ago, scarcely one person in a thousand had ever tasted a really good soda cracker—as it came fresh and crisp from the oven.

Now everybody can know and enjoy the crisp goodness of fresh baked soda crackers without going to the baker's oven.

Uneeda Biscuit bring the bakery to you.

A food to live on. Stamina for workers. Strength for the delicate. Give them to the little folks. Five cents.

NATIONAL BISCUIT COMPANY

WE OFFER THIS WEEK

Dressy Lingerie and Midsummer Hats at **$5.00**

Lovely Panamas up from **$2.50**

Leghorns and Real Hair Hats, in all shades, greatly reduced.

Untrimmed Sailors and Poke Bonnets **$1.00**

Ratine Outing Hats, white and all colors **$1.00**

Tailored Traveling Hats... **$1.50**

Children's and Misses' White Midsummer Hats.. **$2.50**

See our White Hats in Chips and Hemps—all the latest brims.

Your charge account solicited.

We make a specialty of remodeling last season's Hats.

Hats for small women.

Mrs. C. H. Smith

115 PEACHTREE

Next to Candler Bldg.

QUAKER EXTRACT AND OIL OF BALM CURED MRS. C. C. LONG OF RHEUMATISM

Mrs. C. C. Long, of Palmetto, Ga., is another woman who proudly comes forward and tells the public that she was cured by the wonderful Quaker Extract and Oil of Balm that has been introduced in this city at Coursey & Munn's drug store. She said: "I have had rheumatism over five months. At first it was in my hands, but it gradually scattered to different parts of my body. Although the pains were severe and my joints would grind and crack, I was always able to do housework until about five months ago. Then it seemed it grew worse and I can not explain the torments I suffered. Whenever there was a change in the weather my pains were more intense. I could not get up in the morning without assistance, but after moving around and getting my blood to circulate I would be somewhat relieved. I could not comb my own hair, as I could not raise either of my arms high enough, and I had to be very careful getting up and down the steps for fear of falling, as my knees were very weak. I began to read about the Quaker Extract. I knew a number of people who were cured, so I resolved to try, once more. I sent for a treatment of Quaker Extract and one bottle of Oil of Balm. At first these remedies did not seem to help me and I felt discouraged, yet I persevered and gradually I noticed a little change for the better, and I continued to improve until I can now do my work, can use my arms as well as ever, and my pains have vanished."

Was there ever a remedy introduced which has given such quick and remarkable results as Quaker Extract and Oil of Balm? If you suffer from rheumatism, catarrh, or stomach troubles, call at Coursey & Munn's drug store, 29 Marietta Street. Quaker Extract, 6 for $5.00, 2 for $2.50, $1.00 per bottle. Oil of Balm 25c, or 5 for $1.00. We prepay express charges on all orders of $3.00 or over. So do not delay your visit, but call to-day.

White City Park Now Open

KODAKS

"The Best Finishing and Enlarging That Can Be Produced." Eastman Films and complete stock amateur supplies. Quick mail service for out-of-town customers. Send for Catalog and Price List.

A. K. HAWKES CO. KODAK DEPT.

14 Whitehall St., Atlanta, Ga.

The Pity of It!

Yes, the pity of it---that children, little children, four, five, seven years of age, must be stunted and twisted by long hours of toil. Imagine a little baby girl---your little baby girl---standing all day at a table painfully sorting the petals of artificial roses. Imagine the dirt and squalor of the disease-ridden tenements. The sunlight never penetrates where these babies have to labor---human flowers withered in the making of artificial ones. And the average wage for each child is 2 cents an hour. Imagine it---in this country of ours that we call enlightened.

They Need Your Help

You, the thinking men and women of America, must come to the rescue of the forlorn little six-year-old who toils so long for so meagre a pittance. Hers is a tearful plea that should reach the heart of every parent among us.

Do Your Part

Good Housekeeping Magazine, with the vigor that has always characterized its work, is attacking the evils of child labor and its attendant home work. It is employing such fearless investigators as Judge Lindsey, George Creel, Mary Alden Hopkins, Mary Louisa Chamberlain. But it cannot carry on the campaign alone. You must do your share toward rooting out this cancerous evil. Buy the June issue now and see how the fight is being waged.

Good Housekeeping Magazine

381 Fourth Ave., New York City

At Any Newsstand 15c the Copy

COTTON DROPS ON BEARISH REPORTS

Liverpool and New Orleans Turn Sellers and Low-Price Men Seize Opportunity.

NEW YORK, May 26.—Bearish weather news and weakness in cables, coupled with bearish private crop reports, caused the cotton market to open quiet to-day with first prices 2 to 7 points lower than Saturday's final. Trade was of fair volume and included considerable pressure from the operators as well as liquidation by those who carried cotton over Sunday. The decline was helped along by an early wire from Memphis saying the crop outlook there was the best in several years.

After the call the ring seemed to have gone long and offerings became heavy. This selling was based on Cordill's report from Dallas, saying Texas conditions were excellent; also good condition in South and Central Mississippi. The market continued on the downward tendency throughout the morning session and during the late forenoon prices made a net decline of 5@11 points from the initial level.

What little buying was in evidence was attributed to a few brokers representing spot interests who purchased July, but sold new crop months. The general impression prevails that the short interest has been greatly reduced and the market will likely sell much lower. Opinions and sentiment have changed from bullish to bearish for the majority of operators.

During the early selling movement New Orleans and Liverpool were credited with selling July.

Weather indications are for part cloudy except fair in the Southwestern quarter; probably scattered showers in the northern part of the belt and the Atlantics.

During the afternoon session several local operators who have been constantly supporting the market of late were noticeable buyers, which was thought to be for Wall Street houses. Commission houses also bought, resulting in the market developing a steady tone. Prices retrieved sharply from the early low point, except May, which held steady around 11.56. Other positions, however, advanced within 1 to 6 points from the opening.

The market is being evened up to a great extent, pending the census report on condition of the crop as of May 25, which will be made public Monday, June 2, following the adjournment of the triple holiday, beginning Friday. The market will be dull and narrow until after this report is out of the way. However, many conservatives believe that the market should be sold on all upturns while awaiting the publication of the report.

At the close the market was steady with prices at a net decline of 7 to 14 points from the closing quotations of Saturday.

Following are 11 a. m. bids in New York: May, 11.53; July, 11.61; August, 11.41; October, 11.08; January, 11.06.

Following are 10 a. m. bids in New Orleans: May, 12.31; July, 12.02; August, 11.65; October, 11.20; January, 11.23.

Estimated cotton receipts:

	Monday.	1912.
New Orleans	4,900 to 5,400	1,842
Galveston	2,800 to 3,800	4,062

RANGE IN NEW YORK FUTURES.

	Open	High	Low	Last Sale	Close	Prev. Close
My	11.64	11.64	11.53	11.56	11.54-55	11.66-68
J'e	....	....	....	....	11.61-63	11.68-70
Jly	11.66	11.67	11.60	11.62	11.62-63	11.73-74
A'g	11.46	11.46	11.40	11.43	11.41-42	11.53-54
Spt	11.19	11.20	11.15	11.17	11.15-17	11.26-28
O't	11.13	11.15	11.07	11.10	11.09-10	11.20-22
N'v	11.07	11.07	11.07	11.07	11.08-09	......
D'c	11.15	11.16	11.08	11.10	11.09-10	11.21-22
J'n	11.12	11.12	11.03	11.05	11.04-05	11.18-19
Mh	11.22	11.22	11.15	11.15	11.14-15	11.27-28

Closed steady.

LIVERPOOL COTTON MARKET.

LIVERPOOL, May 26.—This market was due to open 5½ points lower on July, 4 points lower on August, 3½ points lower on October and 1½ points lower on January, but the market opened quiet, at a net decline of 2½ to 3 points from Saturday's final. At 12:15 p. m., the market was quiet, 2½ to 3½ points decline.

Spot cotton at 2 points decline; middling 6.76d; sales, 10,000 bales, including 9,000 American bales; imports, 14,000 bales.

At the close the market was weak, with prices at a net decline of 8 to 9½ points from the closing quotations of Saturday.

Futures opened steady.

	Opening Range.	Close.	Prev. Close.
May	6.53½	6.46½	6.51
May-June	6.53 @6.52½	6.46½	6.55½
June-July	6.49 @6.48½	6.43½	6.52½
July-Aug.	6.46 @6.45½	6.40	6.44
Aug.-Sept.	6.35½@6.35	6.29	6.38½
Sept.-Oct.	6.22 @6.21½	6.16	6.24½
Oct.-Nov.	6.14 @6.13½	6.08½	6.16½
Nov.-Dec.	6.13½	6.05	6.13
Dec.-Jan.	6.09½@6.10	6.03½	6.12
Jan.-Feb.	6.09½@6.10	6.03½	6.11½
Feb.-Mar.	6.09½@6.10	6.04½	6.12½
Mar.-Apr.	6.11	6.05½	6.13½

Closed weak.

HAYWARD & CLARK'S DAILY COTTON LETTER

NEW ORLEANS, May 26.—News and weather developments over Sunday were rather against the market, which weakened in consequence to-day.

Liverpool came in very poor on futures, about 4 points lower than due on new crops, but shows larger sales, total 10,000, at 2 points lower quotations.

The market weakened materially in the last hour, closing 8 to 9 points lower.

Political news is unfavorable. Italy has been forced to resume military operations in Tripoli, increasing the financial burden of the country and injuring trade.

Our market worked lower to-day under the influence of good crop reports, but particularly on the dry and warmer weather over the belt, which is much needed. Trading in new crops settled around 11.20 for October. To-morrow's weekly weather report is expected to be mixed in character, owing to the recent cool spell. The report of The Journal of Commerce to-morrow on the western States is expected to be favorable and unless weather interferes, the disposition to look for a bureau 3 to 5 points higher than last year should manifest itself in a tendency to ease.

RANGE IN NEW ORLEANS FUTURES

	Open.	High	Low.	Last Sale	Close	Prev. Close
My	12.40	12.44	12.30	12.35	12.31-35	12.43-45
J'e	....	....	....	....	11.95-97	12.06-08
Jly	12.10	12.10	12.00	12.02	12.02-03	12.13-14
A'g	12.73	12.73	11.64	11.64	11.63-65	11.76-76
Spt	....	....	....	....	11.33-34	11.43-45
O't	11.24	11.25	11.19	11.20	11.19-20	11.30-32
N'v	....	....	....	....	11.19-21	11.30-32
D'c	11.24	11.24	11.17	11.17	11.17-18	11.29-30
J'n	11.24	11.24	11.21	11.22	11.20-21	11.26-28
F'b	....	....	....	....	11.17-20	....
Mh	11.35	11.35	11.35	11.35	11.29	....

Closed steady.

SPOT COTTON MARKET.

Atlanta, quiet; middling 11⅞.
Athens, steady; middling 11¾.
Macon, steady; middling 11⅛.
New Orleans, steady; middling 12 7-16.
New York, quiet; middling 12c.
Philadelphia, quiet; middling 12.10.
Boston, quiet; middling 12c.
Liverpool, easier; middling 6.76d.
Savannah, firm; middling 12c.
Augusta, steady; middling 12c.
Norfolk, steady; middling 12¼.
Mobile, nominal; middling 11¾.
Galveston, steady; middling 12 5-16.
Charleston, steady; middling 11⅞.
Wilmington, quiet; middling 11¾.
Little Rock, steady; middling 11⅝.
Baltimore, nominal; middling 12⅛.
Memphis, quiet; middling 12⅛.
St. Louis, quiet; middling 12¼.
Houston, steady; middling 12 3-16.
Louisville, firm; middling 12⅛.

Today's New York Stock Market

Following are the highest, lowest and last prices of stocks sold in New York to-day:

STOCK—	High.	Low.	Last Sale.	Prev. Close.
Amal. Copper	75⅜	74⅝	74⅝	75⅛
Amer. Ice	24¾	24¾	24¾	24½
Amer. Sugar	111¾	111¾	111¾	111½
Am. Smelting	69	68⅛	68⅛	69
Am. Locomo.	33⅜	32½	32¾	33¼
Am. Car Fdy.	47¼	47¼	47¼	....
Amer. Woolen	....	....	....	17
Anaconda	38¼	38	38¼	38
Atchison	100	99¾	99⅝	99¾
A. C. L.	....	....	....	122¼
American Can	34½	33½	33⅝	33
do, pref.	92¼	93¾	93½	30¼
Am. T.-T.	129½	129½	129½	129
Beth. Steel	33	33	33	33
B. R. T.	92⅝	91⅞	91⅞	92½
B. and O.	99	99	99	98
Can. Pacific	237	233⅞	234⅛	236½
Corn Products	....	....	....	10¼
C. and O.	65½	64	64⅞	65
Consol. Gas	133¼	133	133	....
Cen. Leather	23	23	23	....
Colo. Southern	....	....	....	28
D. and H.	....	....	....	157
Den. and R. G.	18⅞	18⅝	18⅝	18
Distil. Secur.	....	....	....	14
Erie	28¾	28½	28⅝	28½
do, pref.	....	....	....	43¼
Gen. Electric	139⅞	139½	139½	140½
Goldfield Cons.	....	....	....	1⅞
G. Western	....	....	....	13¾
G. North. pfd.	127⅞	127½	127½	127⅝
G. North. Ore.	....	....	....	34½
Int. Harv. (old)	....	....	....	103⅛
Illinois Central	....	....	....	114¾
Interboro	14¾	14¾	14¾	14⅝
do, pref.	....	....	....	50¾
Iowa Central	....	....	....	23½
K. C. Southern	23⅞	23⅞	23⅞	....
M., K. and T.	23¾	23¾	23¾	....
L. Valley	158½	157⅛	157⅛	....
L. and N.	135¼	135⅛	135¼	134½
Mo. Pacific	35½	35	35¼	....
N. Y. Central	100⅞	100¼	100½	100½
Northwest	....	....	....	138½
Nat. Lead	....	....	....	48
N. and W.	106½	106	106	....
No. Pacific	115⅞	115½	115½	115⅞
O. and W.	....	....	....	29
Penna.	110¼	110	110¼	110¼
Pacific Mail	....	....	....	22
P. Steel Car	....	....	....	24½
Reading	163	161½	161⅞	162
Rock Island	18¾	17⅞	17⅞	17
do. pfd.	32	31	31	32½
R. I. and Steel	23⅝	23⅝	23⅝	23¼
do. pfd.	....	....	....	82
S.-Sheffield	....	....	....	31⅜
So. Pacific	99½	97¾	97⅞	99½
So. Railway	25	24⅞	24⅞	24½
do. pfd.	77	77	77	77¼
St. Paul	108⅞	107⅞	107⅞	....
Tenn. Copper	35	35	35	....
Third Avenue	....	....	....	34
Union Pacific	155⅜	153⅛	153⅜	154¾
U. S. Rubber	63¼	62¾	62¾	62¾
Utah Copper	51⅛	51	51	51¼
U. S. Steel	61⅛	60⅜	60⅞	60¾
do. pfd.	106½	106	106½	106½
V.-C. Chem.	28⅛	27⅞	28⅛	....
W. Union	66	65½	65½	66
Wabash	....	....	....	2½
do. pfd.	7¾	7¾	7¾	7½
W. Electric	62½	62½	62½	62
W. Maryland	....	....	....	40

Total sales, 246,000 shares.

MONEY AND EXCHANGE.

NEW YORK, May 26.—Money on call 2¾. Time money unchanged; 60 days, 3½@4 per cent; 90 days, 3¾@4 per cent; six months, 4½@4¾ per cent.

Posted Rates: Sterling exchange, 4.83½@4.87, with actual business in bankers' bills at 4.8635 for demand and 4.8310 for 60-day bills.

Prime mercantile paper unchanged.

COTTON GOSSIP

NEW YORK, May 26.—Montgomery apparently was the best buyer on the call, which was said to be for Weld. Later, however, he sold October and December.

* * *

The ring crowd was inclined to sell on the favorable weather map and bearish reports.

* * *

Wilson, Cone, Logan and Bryan bought July. New Orleans and Liverpool sold.

* * *

Waters, Wilson and Bashford were the principal supporters during the initial trading, but the selling was general and their support was withdrawn.

* * *

Habersham King says: "We consider the week's developments as favorable to fully 90 per cent of the belt and a standoff as to the remaining 10 per cent. Should rains continue, conditions will be very unfavorable."

* * *

S. H. Pearsall reports the following on the condition of the cotton crop:

"Mississippi—In last month's report correspondents estimated an increase in acreage of 3.5. Planting then was incomplete, but with the crop now practically all in, estimates of increase have about doubled. The percentage condition is approximately 10 points better than a year ago at this time, when it was 70.6 per cent. The weather has been unusually cool, causing seed to germinate slowly and making the crop ten days to two weeks late. Considerable replanting has been necessary and stands are spotted. Good rains have brightened prospects in a number of sections, and in the overflowed sections planting is not yet completed. Fields are clean, but the boll weevil has already made its appearance in several districts.

"Arkansas—Acreage estimates exceed those of a month ago, when they pointed to an increase of 4.3 per cent. The percentage condition points to a much higher average than a year ago at this time, when it was 72.3."

* * *

Georgia Commissioner of Agriculture, J. J. Connor, places the condition of cotton at 82 points in his May crop report. While there is a decrease of 4 per cent in cotton acreage compared with last year, there is a marked increase in the acreage planted in corn and small grains.

* * *

Dallas wires: "Texas clear and pleasant. Oklahoma generally clear and warm."

PORT RECEIPTS.

The following table shows receipts at the ports to-day compared with the same day last year:

	1913.	1912.
New Orleans	2,422	1,410
Galveston	2,551	1,344
Mobile	639	70
Savannah	1,674	1,071
Charleston	303	28
Wilmington	127	108
Norfolk	761	518
Boston	45	73
Philadelphia	192	....
Pensacola	....	2,200
Total	8,695	6,622

INTERIOR MOVEMENT.

	1913.	1912.
Houston	1,260	1,158
Augusta	122	202
Memphis	439	1,318
St. Louis	918	1,328
Cincinnati	1,231	82
Total	3,970	4,088

RATE CASE HOLDS TO NEXT SESSION

Supreme Court Plans Recess Without Action on Minnesota Litigation.

By C. W. STORM.

NEW YORK, May 26.—Trading was active at the opening of the stock market to-day, but sentiment was diversified and the list presented an irregular appearance. Lehigh Valley was one of the strongest issues, rising ⅞. United States Steel common was under pressure. After opening up ¼ at 61¼ it lost its advance and ½ additional. Union Pacific reflected strength it had shown in the London market. After opening unchanged it advanced ½. Southern Pacific was ⅜ higher at the beginning, but lost its gain. Reading commenced ⅝ lower, but recovered.

Amalgamated Copper soon lost its initial gain of ¼. Other losses included Mexican Petroleum ⅛, Great Northern preferred ⅛, Chino Copper ¼, Canadian Pacific ⅝ and American smelting ⅛. American Can advanced ⅜ and fractional gains were made by New York Central, Anaconda and Erie.

The curb was strong.

Americans in London were firm.

Some selling of leading issues was caused by the announcement that the United States Supreme Court would take a recess without handing down the rate decisions, thus prolonging suspense of business interests. Reading was freely supplied, losing 1 point, but later made a fractional recovery. There were fractional recessions in Southern Pacific, Steel, Union Pacific, Amalgamated Copper, Canadian Pacific, Lehigh Valley, Northern Pacific. Pennsylvania was steady, gaining fractionally.

The market closed dull. Government bonds unchanged; other bonds dull.

1913 Cotton Acreage Increase 3 Per Cent

The Memphis Commercial-Appeal, in its annual cotton acreage and condition reports, gives the acreage for the 1913-14 cotton crop an increase of 3 per cent and condition as of May 21, 82.9 per cent.

The crop is earlier than last year in all States, except Tennessee and in the eastern section of the belt, where dry weather has changed an early start to a late one. In the entire belt the land is in an almost perfect state of cultivation, and the fields are universally clean.

Planting is generally healthy and vigorous, principal drawback is in every way of imperfect stands, which farmers are striving to remedy by replanting.

The general condition is lower materially by the low figures in Alabama, Georgia and the Carolinas, where dry weather has prevented germination of the seed and caused very poor stands. Rains inadequate in that section.

The reports by States follow:

States—	Increase in Acreage.	Condition May 21.
Texas	5.5	87
Oklahoma	7	93
Louisiana	20	90
Arkansas	4	90
Tennessee	6	90
Mississippi	1	88
xxAlabama	1	78
xxGeorgia	4	72
South Carolina	0	74
North Carolina	2	76

xxIndicates decrease.

NATION'S CLEARINGS OFF; ATLANTA'S SHOW GAIN

Bank clearings for the week ending May 22 were $3,160,076,000, against $3,156,174,000 the preceding week and $3,322,091,000 the week of May 22, 1912.

Figures for the principal cities, with percentage of change from the corresponding week a year ago follow:

New York	$1,786,229,000	=10.0
Chicago	308,249,000	3.1
Boston	147,333,000	=10.7
Philadelphia	158,345,000	7.8
St. Louis	79,796,000	.7
Pittsburg	59,017,000	.7
Kansas City	50,983,000	= .9
San Francisco	48,630,000	= .1
Baltimore	36,163,000	2.0
Cincinnati	24,936,000	=10.0
Minneapolis	21,019,000	19.9
Los Angeles	25,032,000	7.7
Cleveland	24,069,000	10.8
Detroit	28,637,000	16.8
New Orleans	16,680,000	= 6.1
Omaha	16,282,000	2.7
Louisville	12,487,000	1.3
Milwaukee	14,780,000	= 9.9
Atlanta	11,082,000	1.0
Memphis	6,730,000	= 2.0
Nashville	6,291,000	11.3
Savannah	3,353,000	=27.0
Macon	2,705,000	=15.7
Norfolk	3,971,000	26.8
Jacksonville	3,556,000	7.5
Birmingham	3,369,000	6.2
Chattanooga	2,395,000	19.8
Augusta, Ga.	1,451,000	=24.0
Charleston, S. C.	1,588,000	= 5.9
Knoxville	1,581,000	=24.4
Mobile	1,503,000	13.8
Columbia, S. C.	848,000	= 2.3

DRY GOODS TRADE SHOWS RESPONSE TO FARM OUTLOOK

Marshall Field & Company in their weekly review of the dry goods trade says:

"The dry goods trade has responded during the week to the excellent agricultural conditions prevailing in all sections of the country. Current shipments have run ahead of the corresponding week a year ago. Merchants are meeting their obligations in a way that indicates a seasonable turning of stocks on a profitable basis.

"Future sales by our representatives on the road are the most encouraging feature of our business at the present time. Orders booked on both cotton and wool dress goods for fall total a large gain over those taken through the same period last year.

"Demand for rugs and carpets continue strong and it is very difficult to procure sufficient quantities of certain brands and sizes. It is quite probable that prices will not hold long on the present basis with the continuance of the heavy selling anticipated during the next few weeks."

WEATHER CONDITIONS.

Washington, May 26.—There will be showers to-night and Tuesday in the Ohio Valley and the Lake Region and to-night or Tuesday in the northern portion of the Middle Atlantic States.

In New England and the South the weather will be fair. There will be frost to-night in the interior of New England, followed by rising temperatures Tuesday, and it will also be warmer in the Ohio Valley and the greater portion of the Lake Region.

Forecast until 7 p. m. Tuesday:

Georgia: Fair to-night and Tuesday.

Virginia: Fair in east, local showers in west portion to-night or Tuesday.

North Carolina, South Carolina, Florida, Alabama and Mississippi: Fair to-night and Tuesday.

1½ PER CENT DIVIDEND DECLARED

NEW YORK, May 26.—Brooklyn Rapid Transit declared a quarterly dividend of 1½ per cent, an increase of ¼ of 1 per cent quarterly.

METALS.

NEW YORK, May 26.—The metal market was steady to-day. Copper, spot and May offered 15.37½; June offered 15.30; July offered 15.25; lead, 4.30@4.40; spelter and zinc, 5.30@5.40; tin, 48.20@48.50.

MINING STOCKS.

BOSTON, May 26.—Opening: Shattuck Arizona, 24½; Granby, 63¼; Boston Elevated, 87; American Zinc, 23½; Butte Superior, 26⅜.

BAD NEWS COMES FROM GRAIN BELT

Buying Power in Wheat Crowd Not So Big as Predicted. Coarse Cereals Strong.

ST. LOUIS CASH QUOTATIONS.

Wheat—No. 2 red ....103 @105
Corn—No. 2 ....59½@ 60
Oats—No. 2 ....39½@ 40

CHICAGO, May 26.—Although wheat closed ¼c higher for May, unchanged for July and ⅛c better for September, the fact was fully demonstrated late in the session that the buying power was not as good as some people had believed it to be.

There was a string of unfavorable crop reports from Kansas and there were inklings of prospective deterioration in the spring wheat country. This had but momentary effect on values, however, as an inch of rain was reported both at Hudson and Stoddard, Kans. The wheat market at the moment is in a position where sharp price changes are certain to be seen and it is rather dangerous to make new and large commitments on either side of the situation and stand on it for a profit.

There were sharp advances in coarse grains and this fact helped wheat no little. Upturns were shown of 1⅜ in May corn, ⅝ in July and ¾ in September.

May oats were up 1⅛, July about ⅛ and September was unchanged. Provisions were higher all around.

Grain quotations:

	High.	Low.	Close.	Previous Close.
WHEAT—				
May	92½	91¼	92¼	92
July	91¾	90¾	91⅜	91⅜
Sept	90⅞	89¾	90½	90½
Dec	92¾	91⅞	92½	92½
CORN—				
May	59¾	58¼	59¾	58
July	58½	57⅝	58⅜	57⅝
Sept	59	58⅛	58⅞	58¼
Dec	57	56⅞	56⅞	56¼
OATS—				
May	41⅝	40½	41⅝	40½
July	38½	37⅞	38⅜	38¼
Sept	38	37½	37⅞	37⅞
Dec	38⅝	38⅛	38⅝	38½
PORK—				
May	20.15	20.05	20.15	19.80
July	20.15	19.92½	20.17½	19.82½
Sept	19.80	19.60	19.70	19.50
LARD—				
May	11.20	11.17½	11.17½	11.10
July	11.10	11.07½	11.07½	11.02½
Sept	11.20	11.15	11.17½	11.10
RIBS—				
May	12.25	12.05	12.25	12.00
July	11.47½	11.40	11.45	11.32½
Sept	11.27½	11.20	11.25	11.12½

CHICAGO CASH QUOTATIONS.

CHICAGO, May 26.—Wheat, No. 2 red, 1.07¾@1.08½; No. 3 red, 96@1.02; No. 2 hard winter, 93¼@95; No. 3 hard winter, 91@93½; No. 1 northern spring, 93@95; No. 2 northern spring, 92@93; No. 3 spring, 88½@91.

Corn, No. 2, 59½@60¼; No. 2 white, 61@61½; No. 2 yellow, 58¾@60; No. 3, 59@59¼; No. 3 white, 60½@60¾; No. 3 yellow, 58¾@59¾; No. 4, 58½@59; No. 4 white, 59½@60; No. 4 yellow, 58¾@59.

Oats, No. 2 white, 41¾; No. 3 white, 39@40; No. 4 white, 37½@39; standard, 41½@41¾.

CHICAGO CAR LOTS.

Following are receipts for Monday and estimated receipts for Tuesday:

	Monday.	Tuesday.
Wheat	20	80
Corn	107	88
Oats	213	116
Hogs	37,000	16,000

PRIMARY MOVEMENT.

WHEAT—	1913.	1912.
Receipts	427,000	588,000
Shipments	631,000	553,000
CORN—		
Receipts	546,000	628,000
Shipments	295,000	389,000

LIVERPOOL GRAIN MARKET.

LIVERPOOL, May 26.—Wheat opened ⅛d higher. At 1:30 p. m. the market was ¼@½d higher. Closed ¼@⅜d higher.

Corn opened unchanged: At 1:30 p. m. the market was unchanged. Closed ⅛d higher.

VISIBLE SUPPLY CHANGES.

Following are given visible supply changes in grain for the week:

Wheat decreased 2,792,000 bushels.
Corn decreased 1,686,000 bushels.
Oats decreased 763,000 bushels.

WORLD'S VISIBLE SUPPLY.

Following shows the United States visible supply of grain for the week:

	This Week.	Last Week.	Last Year.
Wheat	40,063,000	42,855,000	32,226,000
Corn	2,644,000	4,330,000	5,797,000
Oats	6,542,000	73,000	8,692,000

LIVE STOCK MARKET.

CHICAGO, May 26.—Hogs: Receipts, 307,000. Market 10@15c higher. Mixed and butchers, 8.50@8.75; good heavy, 8.55@8.70; rough heavy, 8.30@8.50; light, 8.50@8.75; pigs, 6.85@8.45; bulk, 8.60@8.70.

Cattle—Receipts, 24,000. Market 10c lower. Beeves, 7.10@8.80; cows and heifers, 3.40@8.35; stockers and feeders, 5.85@7.75; Texans, 6.10@7.40; calves, 7.50@9.50.

Sheep—Receipts, 22,000. Market 10c lower. Native and Western, 4.00@5.90; lambs, 5.40@8.15.

ST. LOUIS, May 26.—Cattle: Receipts, 5,500, including 3,900 Southerns; market steady. Native beef steers, 5.75@9.00; cows and heifers, 4.50@8.50; stockers and feeders, 5.25@7.50; calves, 6.00@10.25; Texas steers, 5.25@7.75; cows and heifers, 4.00@7.00; calves, 5.00@6.50.

Hogs: Receipts, 8,000; pigs 5c higher; mixed, 8.60@8.75; good, 8.60@8.70; rough, 8.15@8.25; light, 8.65@8.75; pigs, 7.00@8.50; bulk, 8.60@8.70.

NEW YORK COFFEE MARKET.

Coffee quotations:

	Opening.	Closing.
January	11.17@11.20	11.10@11.12
February	11.20@11.22	11.12@11.14
March	11.22@11.24	11.14@11.15
April	11.23	11.14@11.15
May	10.95	10.85@10.87
June	10.95@11.00	10.85@10.87
July	11.06@11.10	10.88@10.89
August	11.05@11.10	10.92@10.99
September	11.15@11.20	11.05@11.06
October	11.18	11.05@11.06
November	....	11.06@11.07
December	11.16	11.07@11.08

Closed steady. Sales, 16,750 bags.

COTTON SEED OIL.

Cotton seed oil quotations:

	Opening.	Closing.
Spot	....	7.12
May	7.10	7.16@7.30
June	7.16@7.19	7.15@7.18
July	7.17@7.19	7.14@7.15
August	7.26@7.28	7.22@7.23
September	7.26@7.28	7.24@7.25
October	6.96@7.00	6.49@6.51
November	6.54@6.56	6.49@6.51
December	6.45@6.47	6.41@6.43

Closed heavy; sales, 8,800 barrels.

SPECIAL TRAIN TO CHATTANOOGA.

Leave Atlanta Terminal Station 8:30 a. m. Tuesday, May 27, arrive Chattanooga 2:05 p. m. Round trip fare, $3.00. Tickets limited June 5th. Extension privileges. Southern Railway.

White City Park Now Open

Want Anything? "Want Ads" Will Find It

RAILWAY SCHEDULES.

SOUTHERN RAILWAY.

"PREMIER CARRIER OF THE SOUTH"

ARRIVAL AND DEPARTURE OF PASSENGER TRAINS, ATLANTA.

The following schedule figures are published only as information, and are not guaranteed:

No.	Arrive From—		No.	Depart To—	
36	Birmingh'm	12:01 am	36	New York	12:15 am
35	New York	5:00 am	29	Columbus	5:20 am
13	Jacksonville	5:30 am	13	Cincinnati	5:40 am
43	Washington	5:25 am	32	Fort Valley	5:30 am
12	Shreveport	6:30 am	35	Birmingh'm	5:50 am
16	Heflin	8:20 am	7	Chattn'ga	6:40 am
29	New York	11:15 am	12	Richmond	6:55 am
8	Chatn'ga	10:35 am	23	Kansas City	7:00 am
7	Macon	10:40 am	16	Brunswick	7:45 am
17	Fort Valley	10:45 am	29	Birmingh'm	11:30 am
21	Columbus	10:50 am	38	New York	11:01 am
6	Cincinnati	11:10 am	40	Charlotte	12:00 n'n
25	Columbus	1:40 pm	6	Macon	12:20 pm
30	Birmingh'm	2:30 pm	30	Columbus	12:30 pm
40	B'mingh'm	12:40 pm	30	New York	2:45 pm
39	Charlotte	3:55 pm	15	Chattn'ga	3:00 pm
5	Macon	4:00 pm	39	Birmingh'm	4:10 pm
37	New York	5:00 pm	*18	Toccoa	4:30 pm
15	Brunswick	7:50 pm	22	Columbus	5:10 pm
11	Richmond	8:30 pm	5	Cincinnati	5:10 pm
24	Kansas City	9:20 pm	23	Fort Valley	5:30 pm
16	Chattan'ga	9:35 pm	25	Heflin	5:45 pm
19	Columbus	10:20 pm	10	Macon	5:30 pm
31	Fort Valley	10:25 pm	44	Washington	8:45 pm
14	Cincinnati	11:00 pm	24	Jacksonville	9:30 pm
28	Jacksonville	6:50 am	11	Shreveport	11:10 pm
*17	Toccoa	8:10 am	14	Jacksonville	11:10 pm

Trains marked thus (*) run daily except Sunday.

Other trains run daily. Central time. City Ticket Office, No. 1 Peachtree Street.

SPECIAL NOTICES.

Near Beer License.

AT THE NEXT meeting of Council we will apply for renewal of near-beer license at 32 Marietta Street, for whites only. Breslin & Hagerty. 31-24-5

I HEREBY make application to City Council for renewal of near beer license for colored only, at 66 Decatur Street. R. Amiel & Co. 5-22-221

I HEREBY make application to City Council for renewal of near beer license for white only at 4 Decatur Street. Ben Rosenthal. 5-22-222

WE HEREBY make application to City Council for renewal of near beer license for wholesale, for white and colored, at 522 Decatur Street. New South Brewing Company. 5-22-223

I HEREBY make application to City Council for renewal of near beer license for white only, at 1 and 3 North Broad Street. W. H. Towery & Co. 5-22-224

I HEREBY make application to City Council for renewal of near beer license for white only at 7 East Alabama Street. Oppenheim Cigar Co. 5-22-225

I HEREBY make application to City Council for renewal of near beer license for white only at 16 and 18 North Broad Street. Gann & Garraux. 5-22-226

I HEREBY make application to City Council for renewal of near beer license for white only at 48 South Forsyth Street. John Fisher. 5-22-227

I HEREBY make application to City Council for renewal of near beer license for colored only, at 50 South Forsyth Street. John Fisher. 5-22-228

I HEREBY make application to City Council for renewal of near beer license for white only, at 27 W. Mitchell Street. Sig Samuels & Co. 5-22-229

I HEREBY make application to City Council for renewal of near beer license for white only, at 11 North Forsyth Street. Sig Samuels & Co. 5-22-230

I HEREBY make application to City Council for renewal of near beer license for white only, at 5 West Mitchell Street. Sig Samuels & Co. 5-22-231

I HEREBY make application to City Council for renewal of near beer license for colored only at 82 South Broad Street. John Campbell. 5-22-232

I HEREBY make application to City Council for renewal of near beer license for colored only at 74 Decatur Street. Pete Mitchell. 5-22-220

I HEREBY make application to Council for renewal of near-beer license, 131 Peters Street, colored only. Patrick Lyons. 5-25-33

I HEREBY make application to Council for renewal of near-beer license, 163 Peters Street, colored only. Patrick Lyons. 5-25-32

I HEREBY make application to Council for renewal of near-beer license, 201 Decatur Street, colored only. Patrick Lyons. 5-25-31

I HEREBY make application to Council for renewal of near-beer license, 18-A Ivy Street, colored only. Patrick Lyons. 5-25-30

I HEREBY make application to Council for renewal of near-beer license, 200 Marietta Street, white only. Patrick Lyons. 5-25-29

I HEREBY make application to Council for renewal of near-beer license, 202 Marietta Street, colored only. Patrick Lyons. 5-25-28

I HEREBY make application to Council for renewal of near-beer license, 309 Peters Street, colored only. Patrick Lyons. 5-25-27

I HEREBY make application to City Council for renewal of near beer license for colored only at 80 Decatur Street. Walter Harris. 5-22-219

THE PLAYS THIS WEEK

"ST. ELMO" AT THE ATLANTA.

At a matinee this afternoon the new offering by the Miss Billy Long Company will be presented at the Atlanta Theater. It is "St. Elmo" and should prove popular as it was the play selected by a vote of patrons of the theater. Miss Long will play the part of Edna Earl and she says it is her favorite role. She has played it many times before. Edwin Vail, the leading man, is cast for the part of St. Elmo. All the other members of the company have congenial roles. "St. Elmo" will be presented in a most complete manner. In addition to to-day's matinee, others will be given Wednesday and Saturday.

MAGGIE CLINE AT THE FORSYTH.

Maggie Cline, styled "the Irish Queen" heads the bill of Keith vaudeville at the Forsyth Theater this week. First performance this afternoon. Other numbers on the program are the Great Howard, a Scotch ventriloquist; Madden and Fitzpatrick, who will present "The Wanderer," one of vaudeville's masterpieces; Caesar Nesi, billed as the American Caruso; Ethel Kirk and Billy Fogarty; Equili Brothers, Carl Rosin and company and motion pictures. Matinees will be given daily.

TABLOID MUSICAL COMEDY AT BIJOU.

With to-day's matinee Joseph E. Howard's "The District Leader," a tabloid musical comedy, interspersed with vaudeville, will be presented for the first time at the Bijou Theater. The offering is said to be the sort calculated to please and should become popular with patrons of the Bijou who have already shown a decided preference for tabloid musical comedy as presented under the new policy of the management. Matinees every afternoon during the week.

SPECIAL NOTICES.

Near Beer License.

I HEREBY make application to City Council for renewal of near beer license for white only, at 15 West Mitchell Street. John Campbell. 5-22-233

I HEREBY make application to City Council for renewal of near beer license for white only, at 205 Peters Street. G. L. Cary. 5-22-234

I HEREBY make application to City Council for renewal of near beer license for colored only, at 203 Peters Street. G. L. Cary. 5-22-235

I HEREBY make application to City Council for renewal of near beer license for white only, at 21 West Mitchell Street. E. C. Lambert. 5-22-236

I HEREBY make application to City Council for renewal of near beer license for white only, at 25 South Pryor Street. A. Springer. 5-22-237

I HEREBY make application to City Council for renewal of near beer license for white only, at 33 East Alabama Street. Lee Dreyfus. 5-22-238

I HEREBY make application to City Council for renewal of near beer license for white only, at 7 and 9 Viaduct Place. Harry Staten. 5-22-239

I HEREBY make application to City Council for renewal of near beer license for white only, at 41 Marietta Street. Shackleford & Johnson. 5-22-240

I HEREBY make application to City Council for renewal of near beer license for colored only at 156 Decatur Street. C. B. Jones. 5-22-200

I HEREBY make application to City Council for renewal of near beer license for white only at 36 N. Broad Street. Hollis Cigar and Soda Co. 5-22-201

I HEREBY make application to City Council for renewal of near beer license for white only at 10 Walton Street. A. N. Hollis. 5-22-202

I HEREBY make application to City Council for renewal of near beer license for white only at 67 N. Broad Street. D. B. & A. N. Hollis. 5-22-203

I HEREBY make application to City Council for renewal of near beer license for white only at 5 Decatur Street. J. Bigler. 5-22-204

I HEREBY make application to City Council for renewal of near beer license for colored only at 45 Decatur Street. J. Silverman. 5-22-205

I HEREBY make application to City Council for renewal of near beer license for colored only at 99 Decatur Street. S. Parks. 5-22-206

I HEREBY make application to City Council for renewal of near beer license for colored only at 113 Peters Street. Rozenberg Bros. 5-22-207

I HEREBY make application to City Council for renewal of near beer license for white only at 113 Decatur Street. M. Prisock. 5-22-208

I HEREBY make application to City Council for renewal of near beer license for white only at 147 Decatur Street. J. A. Batchelor. 5-22-209

I HEREBY make application to City Council for renewal of near beer license for white only at 530 Decatur Street. A. L. Johnson. 5-22-210

I HEREBY make application to City Council for renewal of near beer license for colored only at 404 Decatur Street. J. Silverman. 5-22-211

I HEREBY make application to City Council for renewal of near beer license for colored only at 366 Decatur Street. E. Fitterman & Siegel. 5-22-212

WE HEREBY make application to City Council for renewal of near beer license, wholesale and retail, for white and colored, at 350-2-4 Decatur Street. Acme Brewing Co. 5-22-213

I HEREBY make application to City Council for renewal of near beer license for white only, at 236 Marietta Street. M. L. Shatzen & Co. 5-22-241

I HEREBY make application to City Council for renewal of near beer license for colored only, at 383 Marietta Street. J. G. Fowler. 5-22-242

I HEREBY make application to City Council for renewal of near beer license for white only, at 514 Marietta Street. J. A. Daniel. 5-22-243

I HEREBY make application to City Council for renewal of near beer license for white only, at 384 Marietta Street. J. A. Daniel & Co. 5-22-244

I HEREBY make application to City Council for renewal of near beer license for white only, at 19 Peachtree Street. Ed Lambert. 5-22-245

I HEREBY make application to City Council for renewal of near beer license for white only, at 15 Edgewood Avenue. Manheim & Powell. 5-22-246

I HEREBY make application to City Council for renewal of near beer license for white only, at 129 Edgewood Avenue. Louis Silverman. 5-22-248

I HEREBY make application to City Council for renewal of near-beer license for white only at 14 Marietta Street. A. Samuels. 5-24-11

I HEREBY make application to City Council for renewal of near beer license for white only, at 17 Marietta Street. P. P. O'Byrne. 5-22-249

I HEREBY make application to City Council for renewal of near beer license for white only, at 256 Decatur Street. H. Lysten. 5-22-252

I HEREBY make application to City Council for renewal of near beer license for white only, at 127 North Pryor Street. C. C. Jones. 5-22-253

I HEREBY make application to City Council for renewal of near beer license for colored only, at 191 Decatur Street. Jud Stow. 5-22-254

I HEREBY make application to City Council for renewal of near beer license for white only, at 38 Marietta Street. J. P. Hunter. 5-22-255

I HEREBY make application to City Council for renewal of near beer license for white only, at 38 South Forsyth Street. J. P. Hunter. 5-22-257

I HEREBY make application to City Council for renewal of near beer license for white only, at 29 South Pryor Street. Schwarz & Bleim. 5-22-257

I HEREBY make application to City Council for renewal of near beer license for white only, at 470 Decatur Street. M. A. Rogers. 34-22-5

AT THE next meeting of Council we will apply for renewal of near beer license for white only, at 25 West Mitchell Street. J. D. Brady & Bro. 33-22-5

I HEREBY make application to City Council for renewal of near beer license for colored only at 324 Decatur Street. L. Zabludowsky. 5-22-214

I HEREBY make application to City Council for renewal of near beer license for colored only at 252 Decatur Street. J. N. Coggins. 5-22-215

I HEREBY make application to City Council for renewal of near beer license for colored only at 230 Decatur Street. S. Krasner. 5-22-216

I HEREBY make application to City Council for renewal of near beer license for colored only at 202-4 Decatur Street. Danneman Bros. 5-22-217

I HEREBY make application to City Council for renewal of near beer license for colored only at 150 Decatur Street. J. Brantingham & Co. 5-22-218

PERSONAL.

TREMAINE,

The Mystic.

Permanently located in Atlanta. 125 WEST PEACHTREE STREET. Hours, 10 to 7. Closed on Fridays. ARE YOU satisfied with your present conditions? Is your married life happy? Is the one you love drifting away? I possess, teach and develop the power of control. Your greatest wish can positively be realized. Every case guaranteed. 5-26-1

YOUNG LADIES taken for training at the Randolph Company Hair Dressing Parlors, 58½ Whitehall Street. 3-3-37

NOW is the time to paint and we have the best that can be made. West Lumber Co., 238 Peters St. 5-21-10

SERIOUS RESULTS come from trusses improperly fitted. John B. Daniel, at 34 Wall Street, has an expert fitter and it will cost you no more to have him fit you, and it means insurance. 6-24-19

MATERNITY SANITARIUM—Private, refined, homelike. Limited number of patients cared for. Home provided for infants. Mrs. M. T. Mitchell, 26 Windsor Street. 11-9-57

DR. GAULT'S Antiseptic Powder for women. It is cleansing, cooling and non-irritating. Can be used as a douche at any time with safety. It has no equal. Price $1 per box, postpaid. J. T. Gault Chemical Company, 702 Austell Building, Atlanta. 4-25-33

ACME HATTERS HAVE MOVED TO 20 E. HUNTER STREET. OLD HATS MADE NEW. 4-23-42

FLY SCREENS, FLY SCREENS, FLY SCREENS—Wood fly screens, metal fly screens, hardwood floors, Venetian blinds, metal weather strips furnished anywhere in the South. Write or phone W. R. Callaway, manager, 1403 Fourth National Bank Building, Atlanta, Ga. Main 5310.

LOST AND FOUND.

STRAYED or stolen, male brown and white spotted fox terrier; answers to name of Sam; reward; return to 321 Forrest Ave., or phone Main 1076 or Ivy 6035-L. 5-26-13

LOST—One silver card case at ball park Thursday afternoon. Call Ivy 433-L. Liberal reward. 5-26-22

LOST—An old-fashioned carved bracelet, with Margie Brown engraved on inside. Call Ivy 5376 and get reward. 5-25-22

HELP WANTED.

Male.

SALESMAN with limited line to carry good side line. Address Advertising Specialties, care Georgian. 204-5-26

WANTED—Good blacksmith, horseshoer especially. Will hire or sell half interest. New tools, best in town; good floor to work on. None except good smith need apply. W. F. Young, Box 177, Social Circle, Ga. 35-26-5

VOICES for quartet, dramas and English opera by Atlanta Home Talent Company. For information address Drama, Box 902, care Georgian. 28-26-5

SOLICITORS and agents for a live proposition. Franklin Press, 41½ Peachtree Street. 29-22-5

WANTED—Good wheelwright and woodworkman. Morrow Transfer and Storage Company, 132 Elliott Street. 5-24-6

I WANT YOU to learn the barber trade. Another rush for barbers this season. Best trade in existence to-day. Good money; light work. Students earn wages while learning. Tools given. Call at once or write for catalogue. Moler Barber College, 38 Luckie Street. 28-24-5

ATLANTA mail carriers wanted; average $90 month. Atlanta examinations coming. Specimen questions free. Franklin Institute, Dept. 49-D, Rochester, N. Y. 30-14-5

WANTED FOR U. S. ARMY: Able-bodied unmarried men between ages of 18 and 35; citizens of United States, of good character and temperate habits, who can speak, read and write the English language. For information apply to Recruiting Officer, Peachtree and Forsyth Streets, Atlanta, or 411 Cherry Street, Macon, Ga. 4-1-1

WANTED—Ideas, inventors, write for list of inventions wanted and prizes offered by manufacturers. Also, how to get your patent. Sent free to any address. Randolph & Briscoe, patent attorneys, Washington, D. C. 7-11-23

PULLMAN porters wanted; references. For instruction. Write P. O. Box 804, Atlanta, Ga. 5-4-37

FREE ILLUSTRATED BOOK tells of about 300,000 protected positions in U. S. service. Thousands of vacancies every year. There is a big chance here for you, sure and generous pay, lifetime employment. Just ask for booklet T-412. No obligation. Earl Hopkins, Washington, D. C. 5-1-1

WANTED—Men to learn the barber trade; tools and position furnished. Atlanta Barber College, 10 East Mitchell St. 5-11-17

ANYBODY can earn $20.00 weekly, raising mushrooms, entire year, in cellars, sheds, boxes, etc. Markets waiting. Free booklet. Hiram Barton, 333 West 48th Street, New York. 37-25-5

MAN to travel in Georgia; groceries, candies, jewelry; good pay and tailored suit or 20-year watch free in 90 days; experience unnecessary. J. E. McBrady, Chicago. 34-25-5

WANTED—Bookkeeper; familiar with contracting business preferred; moderate salary to begin; splendid opportunity for advancement. State experience and salary desired. Address Contracting, Box 450, care Georgian. 5-24-36

HELP WANTED.

Female.

COOK, WHO WILL APPRECIATE GOOD HOME. FAMILY OF THREE. GOOD PAY. ADDRESS BOX 1083, ATLANTA, GA. 207-5-26

COLORED GIRL for housework; must sleep on lot. 175 Bass St. 5-26-200

COLORED woman to cook and do general house work. Call after 10 a. m. 159 E. North Ave. 5-26-12

WANTED—A good cook. Apply 328 Capitol Avenue. 5-26-18

WANTED—Six (6) lady demonstrators for Tacco Varnish. Apply to Amber Chemical Company, 603 Forsyth Building, Atlanta, Ga. 5-25-8

WANTED—A nurse for child of three; upstairs work also; room in servants' house. Apply 720 Piedmont Ave. 5-24-18

AUCTION SALES.

AT AUCTION.

SEVERAL CONSIGNMENTS OF HOUSEHOLD FURNITURE, INCLUDING A FINE LOT OF HOUSE FURNITURE FROM STORAGE, CONSISTING OF MAHOGANY AND QUARTERED OAK BED ROOM FURNITURE, REFRIGERATOR, BRASS BEDS, QUARTERED OAK DINING FURNITURE, FINE LOT OF SILVERWARE, CHINA, FRENCH WILTON, BODY BRUSSELS ART SQUARES, LACE CURTAINS, INLAID LINOLEUM, ETC., TUESDAY, MAY 27, AT 12 E. MITCHELL STREET.

COMMENCING AT 10 A. M., TUESDAY, WE WILL OFFER TO THE HIGHEST BIDDER A FINE LOT OF HOUSEHOLD FURNITURE FROM STORAGE, INCLUDING QUARTERED AND SOLID MAHOGANY BED ROOM FURNITURE, ENAMEL-LINED REFRIGERATOR, QUARTERED OAK DINING TABLE, ELEGANT BRASS BEDS, QUARTERED OAK SIDEBOARD, FINE LOT OF ROCKERS FOR THE PARLOR, RECEPTION HALL AND LIBRARY; SOLID MAHOGANY PARLOR SUIT, UPHOLSTERED IN GENUINE LEATHER; MAHOGANY LIBRARY TABLE, MAHOGANY CHINA CABINET, CHIFFOROBE, PORCH ROCKERS, VERNIS-MARTIN IRON BEDS, NATIONAL SPRINGS, FELT MATTRESSES, BIRD'S-EYE MAPLE DRESSER AND CHIFFONIER, MAHOGANY WASH STANDS, BOOK CASE, PORCH SETTEE, HALL RUNNERS, INLAID LINOLEUM, FINE LOT OF SILVERWARE, SUCH AS KNIVES, FORKS, SPOONS, ETC.; ELECTRIC DOME, INVALID CHAIR, OFFICE TABLE, OAK DINING CHAIRS, LARGE LEATHER ROCKER, BED ROOM CHAIRS, CHINA, CREX RUGS, BED SPREADS, TAPESTRY TABLE COVERS, LACE CURTAINS, FRENCH WILTON AND BRUSSELS ART SQUARES, MAHOGANY DINING TABLE WITH SET OF GENUINE LEATHER SEAT CHAIRS TO MATCH, QUARTERED OAK SIDEBOARD, BRASS COSTUMERS AND MANY OTHER THINGS TOO NUMEROUS TO MENTION. THIS LOT COMPRISES EVERYTHING IN THE WAY OF HOUSEFURNISHINGS AND IS ABSOLUTELY IN FIRST-CLASS CONDITION. SALE AT 10 A. M., TUESDAY, MAY 27.

CENTRAL AUCTION COMPANY,

12 East Mitchell Street.

HELP WANTED.

Female.

WANTED—Voices for sacred plays and English opera, by Atlanta Home Talent Dramatic Company. For information address Drama, Box 902, care Georgian. 31-26-5

WANTED—Woman or girl to do general housework; also washing for small family. Room on lot if desired. Good home to right party. 49 Vedado Way. 29-26-5

WANTED—A settled colored woman to cook. Mrs. M. T. Mitchell, 26 Windsor Street. 5-24-27

WANTED—White woman to do general housework; German preferred. 611 Piedmont Ave. Phone Ivy 1380. 38-24-5

WANTED—Experienced assorter. Apply Excelsior Laundry, 40-42 Wall St. 5-22-19

U. S. GOVERNMENT POSITIONS open to women. Write for list. Franklin Institute, Dept. 602-D, Rochester, N. Y. 25-20-5

GIRLS LEARN MILLINERY; best trade on earth for women; pay $60 to $100 a month. Write Ideal School of Millinery, 100½ Whitehall St. 8-29-41

WANTED—Settled white woman as nurse and maid. Child six years old. References required. Phone Ivy 308. 1133 Peachtree Street. 5-25-38

HELP WANTED.

Male and Female.

BOYS and girls everywhere, to make a dollar every day after school. Pleasant and easy work. Call on or write A. R. Cassil, 41½ Peachtree Street, Atlanta. Inclose stamped and addressed envelope for reply. 33-21-5

TYPEWRITERS FOR RENT.

NO. 6 REMINGTONS, $5 for four months; Royals, $7 for four months; Underwoods, $8 for four months; Remington Visible, $9 for four months. Initial payment allowed on price of machine. Get our new illustrated catalog and price list No. 26. American Writing Machine Company, 48 North Pryor Street. Phone Main 2526. 5-26-9

ROYAL typewriters rented; one month, $2.75; three months for $7.00; special rates to students. Royal Typewriter Co., 46 N. Pryor St. Phone Main 2492. 4-25-17

TEACHERS WANTED.

WRITE for record of our eight years' work. High class patronage. Efficient service. Foster's Teachers Agency, Atlanta, Ga. 64-4-4

WANTED AT ONCE—A few more first-class principals and assistant teachers. Good openings, good salaries. Free registration. Register Teachers' Agency, Register, Ga. 5-18-9

EDUCATIONAL.

STUDY SHORTHAND at home; complete course twenty lessons $10, $1 down, $1 week. Begin now, use spare time; book furnished. Amo House, Box 363, Atlanta, Ga. 5-3-5

EMORY summer school; cool, quiet; fifty days from June 17. Latin, Greek, French, German, English, history, mathematics. Address E. K. Turner, Oxford, Ga. 5-9-1

AGENTS AND SALESMEN.

Wanted.

EARN good pay copying addresses. Particulars six stamps. Hinchey, Middleport, N. Y. 31-25-5

If You Want a Position; If You Want Help; If You Want Anything, You Will Find It Here

SITUATIONS WANTED.

Male.

LICENSED druggist and show card writer, with managerial experience, is now open for a proposition. Write Box 14, Parrott, Ga. 34-26-5

AN EXPERT stenographer-secretary of long and varied experience, able to handle own mail, desires to make a change. Address B., Box 66, care Georgian. 36-26-5

IF YOU want first-class house cleaning call Ivy 3082. 5-26-26

LET the house cleaner clean your house and wax your floors and clean your carpets. Address E. M. B., 214 West Hunter St. 202-5-26

YOUNG man with five years' experience as hotel clerk wants job as day or night clerk. Box 855, care Georgian. 214-5-26

FIRST-CLASS bookkeeper and office man desires position June 1. Best references as to ability. Address R., Box 155, care American 88-25-5

STENOGRAPHER of experience desires position at once. Best references. Main 4865-J. 5-25-49

EXPERT auto tire repairer, with factory and shop experience of more than two years, desires good location. Address H. A. J., Box 655, care Georgian. 79-26-5

WANTED—Position by young man, aged 25; high school education; good penman and calculator. Must have work at once; past profession, teaching. Address F., Box 17, care Georgian. 71-25-5

WANTED—A position as chauffeur; seven years' experience; can keep up and care for car; best references. R. R. Price, 184 East Harris St. 42-25-5

WANTED—Position by capable young man; experienced salesman, but would accept my kind of inside work. Address C. A. P., care Georgian. 45-25-5

WANTED—Position at any kind of honest work by young man with three years' experience in grocery business; good references. C., Box 898, care Georgian. 35-24-5

WANTED—Position by drug clerk. Can furnish good references; three years experience; graduate in pharmacy. Phone Main 2889-J or answer Ph. G., Box 897, care Georgian. 33-24-5

AS REPRESENTATIVE of some corporation or salesman; for some firm at Macon, or on the road. Willing to work one month to demonstrate my ability. Can furnish reference. Address Honest Gentleman, care Georgian. 41-22-5

WANTED—Position as sawyer at circular saw mill in Georgia or Florida. Good reference. Address P. O. Box 68, Six years' experience. Good reference. Address P. O. Box 68, Council, N. C. 34-19-5

BOOKKEEPER and auditor will straighten out your bookkeeping and office troubles. Trial balances made. Small sets of books written up. P. O. Box 826, Phone Ivy 7011. 5-4-13

SITUATIONS WANTED.

Female.

YOUNG lady desires position as stenographer. Had some experience. Willing to begin at moderate salary. Ivy 1987-J. 5-26-19

NICE colored girl wants position as office girl; experienced with physician. Address E. L. B., 107 Fraser St. Phone Atlanta 5935-A. 201-5-26

WANTED—Position as bookkeeper or to do clerical work by well educated young woman; several years' experience; good references. Box 451, care Georgian. 205-5-26

A YOUNG GIRL that can do pastry cooking wants position in small family; must have good wages. Address 24 Crumley Place. 203-5-26

WANTED—Position by colored woman as good cook. Single. Want home on lot. Mary Lindley, 94 Chapel Street, Atlanta. 200-5-26

EXPERIENCED competent young lady stenographer desires position. Now employed. Salary $10 per week. A. L., care Georgian. 207-5-24

WE CLEAN kid gloves, launder lace curtains, fancy waists, lace collars, fancy underwear, by hand. Woman's Exchange, 3 South Broad Street. 81-18-5

WANTED—A situation by a white woman as working housekeeper; a fine cook; best of experience. Miss C., Box 38, care Georgian. 47-25-5

A YOUNG and enthusiastic oral teacher would like one or more deaf scholars. Miss M., 111 E. 5th Street. 57-25-5

EXPERIENCED stenographer desires position at once. Phone Decatur 601. 36-24-5

WANTED—Position as cashier by young lady with experience. Address M. C., 21 White Oak Street, Atlanta, Ga. 200-5-22

HIGHLY efficient stenographer, office assistant, has resigned position. Must have another immediately. $18.00 per week minimum. Phone Ivy 5840. 5-21-4

WANTED—Cases to nurse by experienced sick nurse. Maternity cases a specialty. Rates reasonable. Best references. Call Ivy 7304-J, or West 1054. 36-20-5

SITUATIONS WANTED.

Male and Female.

LIVE WIRES—Man and wife with experience want live proposition to handle on transcontinental tour in an automobile. I. L. B., Box 607, care Georgian. 5-26-2

WANTED—Position by man and wife; woman to cook and man to work garden and care for chickens; best of references. Address R. B., Box 450, care Georgian. 201-5-21

BUSINESS OPPORTUNITIES.

FOR SALE—$1,000, cigar store, with news and shoe shine stands; in heart of city. Long lease. For information call Main 5203-J. 26-26-5

FOR SALE—Best daily newspaper proposition in South Georgia—in the best city of its size in the State; modern equipment throughout. Can be bought at a bargain, half cash or good negotiable paper, balance on easy terms. Write quick to "Newspaper," Box 10, care Georgian. 5-23-12

TAILORING, cleaning and pressing business well established, excellent location, now paying $1,500 per year clear of all expenses. On account of failing in health will sacrifice for $1,000. Will accept $600 cash, balance on terms. Address P. O. Box 60, care Georgian. 5-22-1

FOR SALE—Business paying $200 to $300 per month, owner leaving city, cheap for quick cash sale. Address I. L. B., Box 607, care Georgian. 5-18-57

WOULD you give 25 cents for a good job? Place a "Want Ad" in The Georgian and get one.

FOR SALE—MISCELLANEOUS.

FOR SALE, CHEAP—One enameled bed, mattress and springs, two rockers, one small table, one dressing stand. Bargain for cash. Call Ivy 1436. 5-26-3

Big Furniture Sale

MONDAY.

$1.25 Dining Chairs, 95c.
$15.00 Oil Stoves, $11.75.
$8.50 Oak Dressers, $6.50.
$12.50 Art Squares, $9.50.
$10.00 Metal Beds, $6.50.
$5.00 National Springs, $3.00.
$10.00 Mattresses, $5.00.
$45.00 Davenports, $29.00.
$35.00 Davenports, $21.50.
50c Tabourettes, 15c.
25c Pictures, 10c.

CAMERON FURNITURE CO.
85 South Forsyth St.
Atlanta's Only Cash Store.
5-1-3

DUNTLEY PNEUMATIC CLEANERS remove dirt and germs from rugs, carpets, floors, etc.; vacuum cleaners from $32.50 up; vacuum sweepers, $9.75. C. J. Daniel & Co., 416 Fourth National Bank Building. 12-2-11

FURNITURE—We buy and sell cash bargains. Southern Wreckage Company, 114 South Forsyth Street. Both phones. 1-17-5

FOR SALE—Controlling interest in modern, up-to-date, beautifully furnished, thoroughly sanitary, new and well patronized beauty parlor, to party who can take charge and manage same. Cash, real estate or terms. Write F. Rosier, 74 North Pryor Street. 5-23-1

FOR SALE—16-inch oscillating electric fan. Brand new. Direct current. $15. P. O. Box 640. 5-22-15

SWEET PEAS, 30c per 100; carnations, 50c a dozen. Alta Vista Floral Company. West 135. 5-21-16

WE are agents for Pittsburg wire fence. Can make interesting prices to both wholesale and retail trade. West Lumber Co., 238 Peters Street, Atlanta. 5-21-12

FOR SALE—Fresh broken crackers, 5c a pound at factory, Wednesday and Saturday mornings. Frank E. Block Co., Elliott St. 5-20-11

IMMEDIATE shipment of (genuine) Nancy Hall and Porto Rico sweet potato plants at $1.25 per thousand, or $1.50 delivered. We ship nothing but good, strong, fresh plants and guarantee entire satisfaction. The Bear's Head Farms, Pine Castle, Fla. 32-19-5

FOR SALE—Two pool tables, practically new; been in use in club room and not hurt; must sell at once; bargain; original cost $400. Address P. O. Box 87, Jonesboro, Ga. 5-1-6

FOR SALE.

I WILL SELL a valuable patent at a sacrifice if taken immediately. Worth one-half million. Address Patent, Box 863, care Georgian. 3-8-6

WE RENT good pianos $3 per month up. We sell good pianos $5 per month up. R. P. BECHT COMPANY, 107-108-109 Temple Court Building. Main 867. 2-19-26

C. S. HULLS Headquarters F. R. Logan & Co., Atlanta. 4-20-32

AUTOMATIC REFRIGERATOR
Pays for itself in ice-saving. $17.50 to $75.00.
C. H. MASON,
6-8 WEST MITCHELL STREET.

BANKRUPTCY blanks, $1.50 per set. Warranty deeds, bonds for title, Mortgages, contracts, Stock certificates and bonds. Bennett's, 25 South Broad. 201-20-13

FOR SALE—Soda fount in first-class condition, at less than half cost. Address Brewster Mercantile Company, Esom Hill, Ga. 5-25-39

KENTON SIGNS signifies best quality. Kent Sign Co., 130½ Peachtree Street. 3-5-20

GOOD upright mahogany piano, nearly new; can be bought at a sacrifice if taken quick; sold for $350 less than six months ago. Mahogany Piano, care Georgian. 5-18-20

NEW RUBBER TIRES put on your baby carriage. Repaired, repainted and re-covered. Phone Ivy 3076. Robert Mitchell, 229 Edgewood Avenue. 2-13-9

A NEW BROOM DOES NOT SWEEP CLEAN.
LET US prove this in your home by free demonstration. Full particulars at 107 Temple Court Building. L. R. Sires, agent. Phone Main 667. 5-2-30

SAFES, FILES, cabinets, new and second hand. Gookin Bank and Office Equipment Company, 113-115 N. Pryor Street.

SIGNS BROWN SIGN & PAINTING CO., 77½ Whitehall. M. 3780. 3-18-33

FOR SALE—Gasoline range, practically new, in first-class condition, at a bargain; also walnut wardrobe with mirror in door, at a bargain. Phone Ivy 3730-J. 205-5-25

CHRYSANTHEMUM PLANTS. CALL IVY 4287-J. 5-25-14

EXCHANGE—MISCELLANEOUS

WANTED—To exchange nice room and board for diamond, motorcycle, typewriter or piano. Address Box 216, care Georgian. 5-16-46

WANTED—MISCELLANEOUS.

WANTED—To rent one mule and wagon. Address Mule, Box 450, care Georgian. 5-26-23

WANTED—Pair of large gas lamps for automobile. State price and condition. Address R. M., care Georgian. 78-25-5

WANTED—Second-hand refrigerator and sewing machine, in good order. E. R. S., Box 905, care Georgian. 5-24-4

EVERYTHING to build and paint with. West Lumber Co., 238 Peters Street, Atlanta, Ga. 5-21-11

I BUY MEN'S old clothes and shoes. Drop a card. I. Bock, 177 Gilmer St.

DROP A CARD.
We'll bring Cash for Old Clothes and Shoes.
"THE VESTAIRE."
166 Decatur Street.

WE PAY HIGHEST cash prices for household goods, pianos and office furniture. Cash advanced on consignments. Central Auction Company, 12 East Mitchell Street. Bell phone Main 2424. 2-26-26

PIANO BARGAINS.

PIANOS AND PIANO PLAYERS.

SOLD at the lowest prices and on the most reasonable terms at which first-class instruments can be handled. Behr Bros., Newby & Evans, Ludwig and others. Call and see me before you buy.
WALTER HUGHES,
88 N. Pryor St.
3-29-1

AUTOMOBILES

For Sale, Repairs and Accessories.

CADILLAC, 1911, five-passenger; just been painted and overhauled. Can be seen at Travis & Jones, 26 James Street. Bell phone Ivy 4832. 80-25-5

AUTOGENOUS WELDING and machine repair work of all kinds. Satisfaction guaranteed.
SHEARER MACHINE CO.,
197 WHITEHALL STREET. 2-26-10

FOR SALE—One second-hand Overland 5-passenger automobile; also, one 5-passenger Elmore. Price, $600 each. Will trade for purchase money notes or will sell on terms. Call Harper Bros. Main 562. 5-24-21

WE have several Flanders chassis and will build body and paint car to your order. Bargain prices. Don't buy any second-hand car until you see us. NORTH PRYOR GARAGE, NORTH PRYOR PLACE. 4-3-28

WINDSHIELDS.
RADIATORS, lamps, fenders, repaired as good as new. Mfrs. all kinds sheet metal work. Warlick Sheet Metal Co., 248 Edgewood. 3-4-64

GOOD USED CARS AT REASONABLE PRICES.

Maxwell, 2-cylinder runabout, fine condition throughout, $185.
"Courier Roadster," fully equipped, electric lights, $275.
Buick model 10 roadster, electric lights, $325.
Buick, model 33, 4-passenger, fully equipped, fine condition, $350.
Maxwell Roadster, Sportsman type, model Q, fully equipped, electric lights, $375.
Maxwell touring, model G, 4-passenger, fully equipped, $450.
Primo touring car, new top and seat covers, $450.
These cars are in good running condition and worth more than the prices quoted above.

BUICK MOTOR COMPANY.
241 PEACHTREE ST.
4-11-18

Castiron Welding
AUTOGENOUS METHOD.
AUTO AND ALL MACHINE PARTS.
METAL WELDING COMPANY.
MAIN 3013. 86 GARNETT STREET. 2-26-6

DOBBS TIRE REPAIR CO.
WE REPAIR AND SELL ALL MAKES OF TIRES AND TUBES. 226 PEACHTREE STREET. PHONE IVY 5646. 4-1-3

TRAVIS & JONES,
AUTOMOBILE REPAIRING.
Ivy 4832. 26 James Street. 3-1-54

WARNING TO INFRINGERS AND IMITATORS.
LIQUID TIRE TONIC IS PROTECTED BY U. S. DUYREA PATENT, NO. 578551 AND ALL INFRINGERS, AGENTS OR USERS ARE HEREBY NOTIFIED THAT THEY MUST ANSWER IN THE COURT FOR VIOLATION OF THIS LAW. LIQUID TIRE TONIC COMPANY, KANSAS CITY, MO. 4-3-43

ATLANTA RADIATOR CO.
REPAIRING and manufacturing. Lamp and fender work. 72 Ivy Street. Atlanta phone 3816. 3-10-12

Garages For Rent.

FOR RENT—Garage. Phone Ivy 1499-J. 514 Peachtree Street.

Automobiles For Rent

DUNHAM MOTOR CO.
FIVE and seven-passenger cars. Garage, 112 East Ellis Street. Call Bell phone Ivy 2496 day, Main 4325 night. 3-21-23

Motorcycles.

FOR SALE—Seven-horsepower 1913 Indian at a bargain. See Grady Barnwell, 20 E. Alabama. 5-26-11

THOR MOTORCYCLES, repairs and accessories; best equipped repair shop in city. We will take care of you. Southern Motorcycle Co., 116 Edgewood Ave. 3-26-31

Tire Repairing

HIGH-GRADE STEAM VULCANIZING. Retreading a specialty. Prompt attention given express shipments. Sanders-Speer Vulcanizing Company, 100 Spring Street, Atlanta, Ga. 3-28-15

MONEY WANTED.

6%—WE WILL PAY—6%
ON SAVINGS.
IN SUMS of $500 to $5,000. The Merchants and Mechanics' Banking and Loan Co., 209 Grant Building. Tel. Ivy 5341.
Cash Capital $120,000.
Thos. J. Wesley, Cashier.
B. M. Grant, Pres. 3-11-50

MONEY TO LOAN.

R. C. DESAUSSURE.
TIME and monthly loans negotiated on real estate. Room 813 Atlanta National Bank Building. 4-29-25

WE loan money on furniture and household goods. F. & J. Loan Company, 120 Decatur Street. 4-25-8

MONEY ON HAND for immediate loans on property in or near Atlanta. J. E. VanValkenburg, 501 Equitable Bldg.

SPECIAL HOME FUNDS TO LEND, any amount; 6 per cent. Write or call. S. W. Carson, 24 South Broad street. 4-1-17

PLENTY money to loan on city property. Watt Kelly, Attorney, 400 Temple Court Building. 42-2-5

MORTGAGE LOANS
On Atlanta Property.
BUSINESS BUILDINGS, 5 and 5½ per cent.
RESIDENCE BUILDINGS, 5½, 6 and 6½ per cent.
Your rate depends upon the location. Without notice you can pay back a hundred, any multiple of a hundred dollars, on the entire loan on any interest date.
TURMAN, BLACK & CALHOUN.
Loan Correspondents,
PRUDENTIAL INSURANCE COMPANY OF AMERICA.
203-8 Empire Building.

WE HAVE plenty of money to lend at lowest rates on Atlanta and nearby property, either for straight or monthly payment plant. Also for purchasing purchase money notes. Foster & Robson, 11 Edgewood avenue.

MONEY FOR SALARIED PEOPLE AND OTHERS, upon their own names; cheap rates, easy payments. Confidential. D. H. Tolman, 820 Austell building.

WEYMAN & CONNORS.
ESTABLISHED 1890.
Mortgages on Real Estate. 4-1-3

FARM LOANS PLACED in any amount on improved farm lands in Georgia. The Southern Mortgage Company, Gould building. 7-13-1

POULTRY, PET AND LIVE STOCK

Have Leghorns Been Bred to Fine Point?

Are They Too Small for the Best Value?—Question Worth Considering.

EDITED BY JUDGE F. J. MARSHALL

Have we not bred our Leghorns down to too fine a point to be of the greatest value as egg producers? In other words, are they not too small for the best value?

When I was a boy of 15 I bred first the White and then the Brown Leghorns. At that time both of these varieties were of quite a different type from the standard Leghorn of the present day. They were a good deal larger in frame, longer in body, of a coarser make-up. Their combs were much heavier and had longer serrations or points. As well as I can remember, they laid a larger egg than they do to-day. In carriage, they were lower in front, with body carried more horizontal than the average specimen of to-day. Taken all around, they were of decidedly better egg type, in my way of looking at it.

That a great many strains or families of the Leghorns have been so long to secure the very finest and neatest of combs and the trimmest of tails, and light, fancy shanks supporting a neat little body, no observing poultryman can deny.

I believe also that the average breeder, if he has given the matter a second thought, can see that the present-day Leghorn has not the real stamina and vitality that he should have if he is expected to carry the banner for egg production at the head of the column and not be trampled under foot by his more vigorous rivals.

Consider Size.

Perhaps many of us do not stop to consider the question of size, unless our attention is called to it by some-one who has been making comparisons. We have lately seen a number of fowls of this class from the Old Country—a lot from Denmark and some from England. They were all larger than our American birds. This fact alone set us to thinking and wondering if we were not allowing our strains to be too finely bred in the mad rush for prize-winning stock. It may be all right for the fellow who makes his living selling stock and eggs for exhibition purposes. But should we not as producers of commercial eggs look after the utility part of the work? We learned from those who were breeding the Danish stock, and had been experimenting with them for years, that they found them really better layers of larger eggs and they were of a decidedly more robust constitution. For this they were less liable to break down after a season of heavy laying, as many of the finely bred American Leghorns do. Those who have been working with these Danish fowls have been using them both in their purity and crossing them with home-bred stock. They say they have found them very satisfactory when used in both ways. As one of these breeders expresses himself, one can make Bantams out of Brahmas with a few seasons of selecting, starving and breeding at the proper season, etc.

Commercial Business.

But we are not after that kind of stock for the commercial egg business. You who have been following the reports of the present national egg-laying contest are aware how the pen of English Leghorns are holding the lead against all comers, and bid fair to continue that way to the end of the year. This fact alone should be enough to make our Leghorn breeders sit up and take notice.

It looks to us very much like, if this fine type of Leghorn is continued, we will have to have two classes—one called the exhibition type, good only for that purpose, and another for utility, bred to serve its best possible purpose for that. But such a course would not be wise. The fancy should not only cater to the show-room foibles, but look after the real or substantial side of it as well. If this were done, the trade in fine stock would certainly be increased, if all understood it that way. Let there be a meeting upon common ground. For a time, at least, the standard should be so adjusted or modified that a rather large comb, legs stout in bone, body of good length, broad and deep, would be the correct type. In fact, describe a fowl with a little more stamina in its make-up. We would, however, keep it entirely distinct from the Minorca in every line of its make-up. This can easily be done and still get fair size.

Definite Size Standard.

Another thing that should be looked after in considering this matter of size, is that of fixing upon something definite.

Who can tell you what the size of a Leghorn should be? When the novice asks the question as to size or weight, what are we to tell him? Tell him that it is about midway between a Cochin Bantam and a Brahma? If he is sufficiently versed in weights to know what these weigh, he may be able to figure it out, but what nonsenses—why not fix standard weights for the Leghorn and be done with it? This has been my plan for years, but someone says when you put weight to them you put them in the Minorca class. Not a bit of it! The Minorca weights are 6 1-2, 7 1-2, 7 1-2 and 9, for pullet, hen, cockerel and cock, respectively. For the Leghorn class we would suggest weights as follows: Pullet, 4; hen, 5; cockerel, 6, and cock, 7 pounds. You will notice that there is quite a difference between these and the Minorca weights, yet it will give them a standing. We will know where to find them and what to tell people who want to know what their size is. It will place them in a better position in the show room when it comes to deciding special and sweepstake prizes. They will not be handicapped as they now are in these cases.

Let us do a little planning to get the best there is for the utility man, and at the same time not hurt the thoroughbred stock trade. The more in harmony we get these two branches of the trade working, the better for both of them.

Anconas.

TWENTY Ancona hens and two roosters. Bell phone Main 5897-J. 5-24-31

Ducks.

FOR SALE—Four Indian Runner ducks and one drake, $5, or exchange for ten common hens. Phone Atlanta 5735-F. 5-26-5

ENTIRE lot of prize-winning Fawn and White and White Indian Runner Ducks for sale at $1.50 each. Will sell any number at this price. First come, first served. The ducks won first and second prizes at all the leading poultry shows in the South last fall. Will give ribbons with the birds. Oak Dean Poultry Farm, Stone Mountain, Ga. 5-20-2

Eggs—All Varieties.

THE EGGS of different varieties of fowls will be found classified under their respective breeds in the future, instead of under the classification of "Eggs."

Plymouth Rocks.

BARRED ROCK eggs, $1 per setting this week at 12 South Broad Street. Breeding stock for sale at a low price to make room for young stock. H. A. Kuhns, Stewart Avenue, Atlanta. 25-26-5

EGGS from prize-winning E. B. Thompson Ringlet Barred Rocks, either mating. $3 for fifteen, $5 for thirty. A. M. Kendall, Dallas, Ga 3-3-11

Poultry—All Varieties.

FREE RANGE DUCK AND POULTRY FARM, Chamblee, Ga. Large stock of White Runners, Leghorns and Rhode Island Reds, enables us to ship fresh eggs, strong and fertile. Write for prices on stock and eggs if you want a bargain. 1-21-18

Poultry, Plants and Seeds.

BERMUDA grass seeds now ready at the oldest seed house South. Also many seeds to plant now. Mark W. Johnson Seed Co., 35 South Pryor Street. 34-21-5

Poultry—Disinfectants

AGASCO-SPRAY

WILL RID your premises of mites, lice, fleas and ants. It is ready for immediate use with brush or spray pump. When applied to poles and nests it eradicates lice and mites so effectually that fowls do not have to be carried through that inconvenient and nerve-racking process of dipping. Manufactured by Atlanta Gas Light Company, Atlanta, Ga.

THE ATLANTA GEORGIAN
Published by The Georgian Company, 20 East Alabama St. Atlanta, Georgia.
Entered at Atlanta postoffice as second-class matter.
Subscriptions Payable in Advance.

One year,	mail, postage prepaid,	$5.00
Six months,	mail, postage prepaid,	2.50
Three mos.,	mail, postage prepaid,	1.25
One month,	mail, postage prepaid,	.45

Subscriptions Payable in Advance.

Delivered by carrier, one year......	$5.20
Delivered by carrier, six months..	2.60
Delivered by carrier, three months..	1.30
Delivered by carrier, one month	.45
Delivered by carrier in Atlanta and other cities, one week	.10

Dogs.

FOR SALE—Five well-bred pointer puppies, 7 weeks old, just right for next season, at half-price; $15.00 and $10.00. Carswell & Owen, Gordon, Ga. 5-24-14

Cows.

FOR SALE—Two fine Jersey cows, fresh in milk. Will be sold reasonable. 107 Garden Street. 5-26-4

WANTED—First-class milch cows that are fresh in milk. Call Ivy 1659-J. 211-5-25

TWO-YEAR-OLD gray Jersey cow, entitled to register, giving 1½ gallons milk per day. Bell phone Main 5097-J. 5-24-32

Poultry, Plants and Seeds.

H. G. HASTINGS & CO.

SEEDSMEN FOR THE SOUTH, 16 WEST MITCHELL ST. FOUR CITY DELIVERIES DAILY. NORTH AND SOUTH SIDE, 9 A. M.; INMAN PARK AND WEST END, 2 P. M. BELL PHONE M. 2568, ATLANTA 2568.

A TRIAL ORDER will convince you that the Red Comb Poultry Feeds are the feeds to feed your fowls. We carry all sizes. Baby Chick Feed, 8 lbs., 25c; 100 lbs., $2.35. Coarse Chick Feed, 8 lbs., 25c; 100 lbs., $2.35. Scratch Feed, 10 lbs., 25c; 100 lbs., $2.25. Meat Mash Feed, 10 lbs., 25c; 100 lbs., $2.25. The above prices are f. o. b. Atlanta.

PHONE US YOUR ORDERS for all kinds of vegetable and flowering plants. A fresh supply daily.

THIS IS THE SEASON to begin using lice powders, lice liquids and disinfectants. We can supply you with the following: Lee's, Conkey's, Rust's and Pratt's Lice Powders, 25c and 50c packages of each. Lee's and Conkey's Liquid Lice Killers, 1-qt. can, 35c; 2 qts., 60c; 1 gallon, $1.00. Conkey's Nox-i-cide and Pratt's Poultry Disinfectant, which are two as good disinfectants as there are on the market. Conkey's Nox-i-cide, 1-pint can, 35c; 1 qt., 60c; ½-gallon, 90c; 1 gallon, $1.50. Pratt's Disinfectant, 1 qt., 35c; ½ gallon, 60c; 1 gallon, $1.00.

TIME YET TO PLANT—More bush and pole snap beans, pole and bush lima beans, lettuce, radishes and carrots.

MEDICAL.

DR. R. P. SORRELLS, 313 Grand Building. Phone Ivy 7422. Diseases of women and children a specialty. I treat and cure diseases of women without the use of the knife. I also treat and cure cancer without using the knife. All consultations free and strictly confidential. 5-22-3

DROPSY CURED—Relieves shortness of breath in 36 to 48 hours. Reduces swelling in fifteen to twenty days. Collum Dropsy Remedy Company, 408 Austell Bldg., Atlanta, Ga. 5-25-11

DR. EDMONDSON'S Tansy, Pennyroyal and Cotton Root Pills, a safe and reliable treatment for painful and suppressed menstruation, irregularities and similar obstructions. Trial box by mail, 50c. Frank Edmondson & Bro., manufacturing chemists, 11 North Broad St., Atlanta.

The Georgian's Rent Bulletin

ROOM AND BOARD.

WANTED—Couple to board in private West End home; very desirable location. Phone West 190-L. 5-26-21

LARGE, desirable front room, four windows; private bath; also single room; good table. West Peachtree. Ivy 1959-L. 27-26-5

THREE large and cheerful unfurnished rooms, with or without board, in North Side private family; all conveniences. 74 East Merritts Avenue. 5-25-40

TWO delightful rooms, with board, neighborhood Georgian Terrace. References. Phone Ivy 4323-J. 5-25-26

FOUR gentlemen can secure board in private family; new home South Kirkwood. Phone Decatur 452. 5-25-21

BOARD and rooms, private family, couple or young men. Ivy 5859-L. 5-24-17

WANTED—Two or three young ladies; everything good to eat. Apply in person. 31 DeKalb Ave., Kirkwood, Ga. 5-24-201

WANTED—Six young men to board; large, well ventilated rooms; also table boarders; home cooking; private family. Call Ivy 5154-J. 141 Highland Ave. 200-5-24

THE CAPITOL TERRACE can accommodate a few more boarders; cool, delightful rooms; all conveniences; close in. 89 Capitol Ave. Main 3270. 5-23-34

TWO young men or married couple for nicely furnished front room; all conveniences; close in. Main 1558-J. 5-14-11

BOARD AND ROOMS.

EXCELLENT board; delightful rooms; close in; all conveniences. 115 South Pryor. 5-20-3

477 PEACHTREE ST.

WILL have pleasant rooms for gentlemen or couples of refinement; references; between Merritts Avenue and Linden; homelike. Bell Ivy 7010. 5-24-200

BEAUTIFUL furnished front room, with dressing room, in private adult family; close in; also room for gentlemen; excellent meals; prices reasonable. 56 East Cain. Ivy 5520-L. 5-22-32

NICE room and best of board; electricity; all conveniences; walking distance. Ivy 2856-L. 5-22-31

19 W. CAIN.

LARGE, clean furnished rooms; excellent board if desired; refined ladies or gentlemen. Ivy 6642. 5-22-33

LARGE room, nicely furnished, hot water; good table board. Also garage easy to get in and out. 121 Capitol Square. Main 4839-L. 5-22-30

RARE opportunity for refined couple or gentlemen to secure two furnished rooms, with or without board, in delightful North Side home; highest, coolest spot in city; no other boarders. Ivy 7311. 5-22-20

TWO young men can secure room and board in very desirable home in West End. All conveniences. Shower baths, private tennis court, etc. 88 Park St. 5-21-39

THE ROY, 22 E. Ellis, under new management. Now prepared to render patrons best service. Ivy 7398-J. 5-21-35

TWO large front rooms with excellent table board. Mrs. J. M. Colman, 279 Peachtree St. 5-21-206

DELIGHTFUL rooms with board, with or without private bath. Table board a specialty. 514 Peachtree. Phone Ivy 1499-J. Mrs. F. B. Gregory. 37-21-5

DO YOU want first-class board in private North Side home? Call Ivy 719-J. 5-20-18

WANTED—A few boarders; also table boarders. 327 Whitehall. Main 3286. 5-20-16

THE WILTON, 220 Peachtree; select boarding house; near in. Ivy 5795. 5-10-35

ROOM AND BOARD for four young men May 15. Private home. 163 Courtland. Ivy 7057-J. 5-10-25

BEST MEALS IN TOWN, $3 WEEK. ROOM AND MEALS, $4. 197 SOUTH PRYOR. CALL MAIN 5048. 5-5-30

PEACHTREE INN.

Peachtree and Alexander Sts. American plan $7.50 week up. Room to yourself. European, $3 week up. 1-9-34

36 EAST NORTH AVE.

BETWEEN the Peachtrees; nicely furnished rooms and excellent table board. Ivy 6501. 4-28-16

ROOMS AND BOARD.

Wanted.

WANTED—Room and board; private family; man and wife; prefer furnishing own room; require references and furnished if desired. Address A. Page, 298 South Boulevard. 28-25-5

WANTED—Board by couple with 6-year-old girl, in home where no other children; must be reasonable. West End preferred. P. O. Box 1192. 68-25-5

ROOM-MATE WANTED.

WANTED—By business girl, a roommate; close in; North Side. Ivy 6033-J. 5-24-30

ROOMS FOR RENT.

Furnished.

NICELY furnished rooms, two blocks from Capitol, reasonable. 101 Capitol Avenue. Main 2484-J. 5-26-29

DESIRABLE room for gentlemen, close in. Rate, $15 per month. Address F. M., care Georgian. 5-26-24

WELL furnished room and kitchenette for two business women. 126 Windsor Street. Main 3588. 5-26-20

NICELY furnished room in private home for young men; also garage. Main 4384. 5-26-17

ONE beautifully furnished front room, reasonable; private North Side home; walking distance. Ivy 5451. 5-26-16

FURNISHED room in private family; gentlemen preferred. Ivy 2421-L. 15 Bedford Place. 5-26-15

TWO beautifully furnished rooms, complete for housekeeping, $16; also one suite of three front rooms very reasonable; bath on each floor; Bell phone; best location. 290 Washington St. 5-26-14

TWO large connecting first floor rooms, furnished completely for light housekeeping. All conveniences; close in. 69 E. Fair. Main 3174-L. 5-25-58

LARGE, well lighted front room, second floor, block Candler Bldg. 102 Ivy Street. 95-25-5

FOR RENT—Room complete, for light housekeeping; all conveniences; private family; walking distance; $3.00 per week. 256 Houston Street. 210-5-25

TWO OR THREE furnished rooms for light housekeeping, electricity, gas stove; rent reasonable. Ivy 3287-J. 5-23-24

NICELY furnished rooms, with kitchenette, with bath, light and telephone. Call Main 3582-J. 5-22-18

TWO completely furnished rooms for light housekeeping. 106 Auburn Ave. 5-24-28

TWO nicely furnished front rooms; all conveniences; gas stove. 179 Capitol Avenue. Main 3758-J. 5-21-24

ROOMS FOR RENT.

Furnished.

HANDSOMELY furnished large front room, private bath; shady lot; gentleman preferred. "Peachtree," care American. 85-25-5

TWO bright connecting housekeeping rooms, completely furnished, North Side private home. Ivy 2098-J. 5-21-19

NICELY furnished cool room; close in; private home; adjoins bath; reasonable. Main 3428-L. 5-19-4

NICE ROOM with sleeping porch; every convenience. 419 Gordon, West 905-J. 5-25-57

THREE furnished rooms for light housekeeping to couple. 99 Woodward Ave. Atlanta 5851 M. 82-25-5

FOR RENT—One nicely furnished front room; every convenience; 5 minutes walk to center of city; private family. Apply 7 Pulliam Street. 5-25-25

LARGE ROOM, next to bath, to gentlemen, or will rent room with dining room and kitchenette, to couple, furnished. Ivy 2329-J. 5-25-23

ONE well furnished cool room, large closet, next to bath, for one or two gentlemen. Apply 75 West Baker. Phone Ivy 5202-L. 5-25-24

ELEGANTLY furnished front room; five windows; near in; rooms for gents. 11 Cone. 43-25-5

MARLBOROUGH Apartment No. 12, attractively furnished room, adjoining bath; phone, electric lights. Call Ivy 2958-L. 44-25-5

TWO furnished rooms for light housekeeping; sink in kitchen. 239 Courtland Street. 5-25-16

ONE large furnished front room, suitable for one or two gentlemen; hot and cold baths; pleasant home surroundings. 181 Forrest Avenue. 5-25-15

ONE LARGE front room, with closet; hot and cold water. 88 Gordon, West End. West 1172-J. 5-25-20

FOR RENT—Furnished sitting room, bed room and private bath adjoining; North Side; private family; references exchanged; June 1 to September 1. Ivy 919-J. 48-25-5

ONE nicely furnished front room to couple or gentlemen, with or without board. Apply 12 Brown Place. 5-24-24

FURNISHED rooms for gentlemen, $5.00 to $12.00 per month. 37 Carnegie Way. 39-24-5

EXCEPTIONALLY pleasant room, furnished; all conveniences; refined surroundings. 316 Courtland Street, between East Baker and Forrest Avenue. Phone Ivy 6158-J. 37-24-5

ROOMS in West Peachtree home; all conveniences. Phone Ivy 3281. 5-24-5

FURNISHED rooms and rooms for light housekeeping. Splendid neighborhood. 123 South Pryor Street. 5-24-9

152 WEST PEACHTREE—Nicely furnished front room in private modern home; also front housekeeping suite; bath connecting. Walking distance. Rent reasonable. 32-24-5

FARLEIGH APARTMENS.

135 SPRING STREET; close in. I have now a three-room apartment, one three-room unfurnished apartment, and several single rooms, nicely furnished, at summer rates. Apply George Hancock, Mgr. 5-17-31

FURNISHED rooms, close in, North Side; all conveniences. Ivy 6033-J. 5-24-33

THREE furnished rooms; sink in kitchen. Main 2763-J. 5-24-35

LARGE front room complete for light housekeeping, including gas range; $2.50 per week. Close in. 18 Woodward Avenue. 5-24-203

TO NICE young man, newly furnished room, in private home; all conveniences. Ivy 2211-L. 5-24-204

LARGE, attractive front room in private home; Druid Hills section; for gentlemen; 6 o'clock dinner if desired. Phone Ivy 7508-J. 5-24-29

FURNISHED rooms; private home; all conveniences; hot and cold baths. 19 E. Harris. Ivy 6349-J. 5-8-11

Unfurnished.

THREE unfurnished rooms for rent at 233 S. Pryor St. 5-26-28

FOR RENT—Unfurnished room, $3 per month; furnished room, $8 per month. 374 Glenn St. 206-5-26

THREE lovely rooms, private bath and hall, constituting entire upper floor, for rent, $15 per month. Would also like to sell gas stove in first-class condition, real cheap. Apply 281 Central Avenue. 27-24-5

THREE connecting rooms for housekeeping, all conveniences; reasonable. 62 W. Pine Street, near Spring. 5-25-53 5-25-53

FOR RENT—One apartment, with two rooms, hot and cold water, bath, gas; close in; couple preferred. Price $10. Apply 387 Whitehall. 5-25-19

THREE first-floor connecting rooms, close in, with private family, to couple without children; sink in kitchen; all conveniences. Main 3940. 66 Woodward Avenue. 5-25-18

THREE or four rooms; nicely arranged; two blocks off Peachtree. Call 122 E. Pine St. 46-25-5

FOR RENT—Two upstairs rooms, kitchenette and separate bath room. Call Ivy 1767. 205-5-24

THREE large rooms, close in; reasonable; $12.50 per month. 108 East Ellis Ivy 2576-J. 5-24-20

THREE unfurnished connecting rooms; all conveniences; with owner; close in. Apply 68 Hood St. 5-24-26

FOR RENT—Three nice connecting rooms by owner. No children. 46 Orme Street. 5-24-8

ENTIRE upper floor of my private home in West End, consisting of three rooms; also trunk room, linen closets, private bath, hall. Every convenience. Phone West 128-J. 5-21-31

Furnished or Unfurnished.

THREE beautiful corner rooms; separate entrance; private bath, veranda; sink in kitchen. Ivy 99. 5-26-27

FOR RENT—Fine large ground floor room, with second-floor room, connected by private stairway. Central location. Inquire at 403 Gould Building. 207-5-25

TWO beautiful rooms, strictly private family, Inman Park; new home, every convenience. Ivy 7244-J. 5-24-34

ONE furnished or unfurnished front room; private family. 7 Kent Street. 5-21-23

ONE nice room furnished or unfurnished, conveniently located, half block from car line, all conveniences; cool and shady. Call Decatur 507. 5-20-14

ROOMS WANTED

Unfurnished.

WANTED—Three connecting housekeeping lower floor rooms, modern conveniences; prefer small cottage on account two children. State full particulars, price. Address Lester, 94 North Pryor Street. 30-26-5

ARE YOU LOOKING for a good position? A little "Want Ad" will find it for you.

HOUSEKEEPING ROOMS. FOR RENT.

Furnished.

TWO rooms, furnished, for light housekeeping. 591 Whitehall. Atlanta phone 6165-B. 5-24-23

APARTMENTS FOR RENT.

Furnished.

APARTMENT of three rooms, completely furnished, for housekeeping; reasonable; exceptional. Phone West 1044-J. 5-24-16

THREE light housekeeping rooms, well furnished, in private home; very best location, to reliable couple. Call Ivy 967-L. 5-24-19

FURNISHED upstairs flat; conveniences for housekeeping; adults only; newly papered. 166 Courtland. Main 4347-J. 5-24-19

Unfurnished.

UNUSUAL OPPORTUNITY—Most desirable seven-room apartment in Inman Park; all conveniences; hot water and janitor service. Ideal location. Available immediately. Call Ivy 3506-J. 84-25-5

BEAUTIFUL small apartment, close in, steam heated. Phone Ivy 428. 52 E. Cain. 5-23-37

FOR RENT—Upstairs apartment of five rooms with bath, in best residential district in city. Electric lights furnished, also heat in winter, $35 per month. Call Ivy 5398-L. 5-21-200

Furnished or Unfurnished.

TWO, three or five-room apartment, with kitchenette and private bath; also garage. No children. Ivy 2432. 5-23-40

APARTMENTS WANTED.

Furnished.

WANTED—To rent a small furnished apartment. Address Savannah, Box 800, care Georgian. 33-26-5

HOUSES FOR RENT.

Furnished.

FOR RENT—Beautifully furnished six-room bungalow; June 15 to September 15. Phone Ivy 3634 or address A., care Georgian. 5-25-211

COMPLETELY furnished seven-room house for summer; references required. 98 E. Georgia Ave. Main 4170-L. 5-22-23

FOR RENT—Beautifully furnished 6-room bungalow, June 15 to Sept. 15. Phone Ivy 3634, or address "A," care Georgian. 5-25-211

SUMMER rent; delightful furnished home; large, shady lot; reasonable rent. "Between Peachtree," Georgian. 86-25-5

HOUSES FOR RENT.

Unfurnished.

ONE 8-room brick house, located at Faith's Crossing. Atlanta 4861, Bell Ivy 9166. 5-26-25

FOR RENT—Jam-up cottage; six rooms and hall; in Decatur, Ga.; big lot; all conveniences; $25 per month. Address S. O. S., Box 11, care Georgian. 5-26-7

JUNE 1—My home in Kirkwood, on East Lake car line; eight rooms; all conveniences; large, elevated lot, beautifully shaded. W. C. Cousins, 416 Kiser Building. Phone 463 Decatur. 32-26-5

FOR RENT—8-room brick residence, close in; No. 65 E. Cain. Apply Ivy 3834-J. 5-25-209

NINE-ROOM HOUSE; toilet and bath both floors; best section South Side; close in; convenient car service; rent reasonable. Call Owner, Main 2241. 49-25-5

10-ROOM brick house at 71 W. 15th St. All conveniences; two baths; large lot with servants' house, stable and garage; $100.00 per month, or will lease by year. Call Harper Bros. Main 562. 5-24-22

BARGAIN FOR RENT—Seven rooms; high ceilings; very large; coolest in the city; ideal location, between Tenth and Eleventh Streets and between the Peachtrees; 48 Columbia Avenue. Possession June 1. $40. Phone Ivy 3208-J. 5-24-3

OUR RENT list describes everything for rent. Call, write or phone for one. Ivy 3390. Charles P. Glover Realty Co., 2½ Walton street. 2-13-49

FOR RENT.

Corner Peachtree and Alexander Streets we have several nice flats of six rooms with all modern conveniences, large rooms with plenty of light, nice neighborhood, and within 10 minutes' walk of center of the city. Price, $25.00. Let us show you through.

GEO. P. MOORE,
Real Estate and Renting.
10 Auburn Avenue.

HOUSES WANTED.

Furnished.

WANTED—For summer, furnished house, six or seven rooms, by refined family of four. Call Ivy 1872 during office hours, or write W. R., Box 893, care Georgian. 25-25-5

Unfurnished.

WANTED—June 1st, 5 or 6-room cottage or apartment, North Side, all conveniences; reasonable. Call Ivy 4816 after 6 p. m. 5-25-208

WANTED—By August 1, up-to-date eight to ten-room house; large lot; garage to accommodate two cars; Druid Hills section preferred or North Atlanta; would not object to going some distance out; only three in family; would take best care of property. Address House, 907 Grant Bldg. 5-24-12

OFFICE SPACE FOR RENT.

FOR RENT—Three large, outside, beautifully furnished rooms, second floor; hot and cold water, gas, electricity, sewerage. Corner Peachtree and Auburn. Thirty seconds from and overlooking Five Points. Ideal location for physician's or dentist's office, general offices, sales or display rooms. Cheap rent. Long lease. Apply to F. Rosier, 74 North Pryor Street. Phone Ivy 836. 6-23-3

DESK SPACE with use of telephone. Apply 533 Candler Bldg. 4-25-9

SUMMER RESORTS.

WILTON LODGE, Turnerville, Ga., cool, quiet and comfortable; in Blue Ridge Mountains, nearby Tallulah Falls. Excellent fare. Rates reasonable. 69-25-5

Atlanta Real Estate Is Certain to Increase in Value. There Are Bargains in These Ads.

BUSINESS GUIDE

Ready Reference for the Business Man, the Artisan And the Public in General

Auction Sales of Furniture and Household Goods.

CENTRAL AUCTION COMPANY, 12 East Mitchell street, buys and sells everything; regular auction Tuesday and Friday. Bell phone Main 2424. 10-3-41

Banks.

AMERICAN NATIONAL BANK. Corner Alabama and Broad street. CAPITAL AND SURPLUS $1,000,000

Bicycles.

FOR BICYCLES and supplies, See D. Alexander, 54 N. Pryor. M. 3116. Repair Work a specialty. 8-27-51

CALL Main 1320, Atlanta 1436. Bicycle repairs and sundries. Atlanta Bicycle Company, 10 Peters Street. 2-15-66

Blacksmithing.

STRUCTURAL STEEL AND IRON WORK.

WE make all kinds of metal windows and doors, also window gratings and hangers of all kinds. Anderson Bros. & Rich, 372 Edgewood Avenue. 4-2-7

Blue Prints.

DIXIE BLUE PRINT CO.

40½ LUCKIE STREET, Atlanta, Ga. Best equipment. Best prints of any size or kind. Lowest prices. Phone Ivy 6364. 4-28-12

Builders.

LET US BUILD you a home. Will buy you a lot or pay off your lot. Terms to suit. 400 Temple Court. Main 4189. 4-15-16

Carpenter and Builder.

ALL KINDS REPAIR WORK. D. M. WHEELER, 19 South Forsyth St. Phone M. 4186. Atlanta 1547. 12-31-16

Carpets and Rugs Cleaned.

ATLANTA STEAM CARPET CLEANING COMPANY (Inc.) 27 West Alexander street. Phone Ivy 4186. Moist and dry cleaning. Rugs woven from your old carpets and rags. Porch shades made to order. 2-8-27

Coal, Coke and Wood.

S. M. TRUITT & SONS, for dry wood and best coal. 1-31-21

Contract Painting and Wall Tinting.

J. A. JOHNSON, 397 W. Fair St., West 1288-J, for all kinds of painting and tinting.

Chiropodist.

YOU will find the best chiropodist in town at 16 Marietta Street. M. 5249-J 5-26-10

Dentist.

BEST WORK

Crowns (22 k. $3.00
Bridge work $3.00
Full set teeth $3.00
Filling 50c

S. R. fare allowed 25 miles. All work guaranteed 20 years.

Eastern Painless Dentists
38¼ Peachtree St., Near Walton.
4-2-31

Ear, Nose, Throat and Lung Trouble.

DR. GEORGE BROWN, Diseases of the Ear, Nose, Throat and Lungs, 312-14 Austell Bldg. I have the only compound oxygen plant ever brought South and make this gas daily. Weak, nervous, anaemic and pale people are invited to call. 4-6-13

Engineering and Machine Designing.

SEE US.

OUR EXPERTS are prepared to give the benefit of their wide experience in designing and building of dies and models. Carroll Reid Novelty Company, Inc., 146 West Mitchell Street. 5-25-52

G. V. PLANT, M. E.

I DEVELOP YOUR INVENTION. Dixie Pattern and Machine Works, 262 West North Avenue. Main 3829. 4-5-17

Fire-Proof Storage.

WE STORE HOUSEHOLD GOODS and pianos. Office and warehouse, 239-241 Edgewood avenue. Ivy 2037. John J. Woodside Storage Company.

Fly Screens.

Fly Screens Made to Order.

OAKLAND CITY REPAIR WORKS. Carpenter and cabinet work a specialty. Call West 242-L. Atlanta 528. C. F. Dickey, Mgr. 5-1-37

FLY SCREENS.

METAL AND WOOD FRAMES, portable garages. W. J. Baker Company. Bell phone Ivy 926. No. 811 Empire Life Bldg., Atlanta, Ga. 5-1-4

FLY—SCREENS—FLY

COME SEE our Roll-aawy Screens, our Roller-bearing Screens, our Sliding Screens; none better. It will pay you to see our goods; get prices. 217 Kiser Bldg. Main 1319. Porter Screen Co. J. J. Crawford, Agent. 2-4-14

Fresh Oysters Daily.

VIRGINIA and New Orleans oysters on the half shell, 40c dozen. 77 Peachtree street.

Furniture Repairing and Upholstering.

FURNITURE repaired, upholstering, refinishing neatly done. Work called for and delivered. Young K. Carson, 479 Marietta street. Atlanta 3567. 3-5-6

W. L. LUNSFORD & CO., Upholstering, repairing and refinishing furniture of all kinds; satisfaction guaranteed. Phones, Atlanta 6950-J; M. 5111. 3-5-26

Furniture.

Rosser F. Jordan Furniture Co., 144-6 Auburn Ave. Phones: Bell Ivy 4467, Atlanta 1800.

WE CARRY a full line of household furniture from kitchen to parlor; also a complete line of summer porch goods, such as porch sets, porch rockers, rugs, etc.; refrigerators, ice cream freezers and everything in the furniture line. We can save you 20 per cent on everything. Call and see us before buying elsewhere. Cash or terms. 3-15-8

T. C. FURNITURE CO. Cash or easy payments, 415 Marietta. Phone Atlanta 179. 4-8-12

Groceries.

GUARANTEED fresh country eggs 15½c doz, credit grocers, 30c; lemons, 14½c doz.; 24 lbs. guaranteed flour, 64c; 48 lbs., $1.27; 96 lbs., $2.93, barrel, $4.99; No. 10 Silver Leaf lard, $1.37; No. 10 Cottolene, $1.19. Cash Grocery Co., 118 and 120 Whitehall. 5-21-9

Hat Cleaning.

STRAW HATS, 25c; Soft Hats cleaned and blocked, 35c. George's Hat Cleaning and Shoe Shine Parlor, 3½ E. Ala. Street. 4-10-11

Hatters.

ACME HATTERS make old hats look like new. Mail orders given prompt attention. 20 East Hunter street. 12-3-44

Jewelry.

FRENCH and Electric Clocks repaired. We call for and deliver them. Phone us if you want to know the correct time.

Harris-Bell Co.
5 SOUTH BROAD STREET.

Lighting Fixtures.

ELECTRIC and gas fixtures; all new styles; lowest prices. Queen Mantel and Tile Company, 56 West Mitchell street. Phone Main 681. 1-16-16

Lime, Concrete, Roofing, Stone.

LADD LIME AND STONE COMPANY. Lime, concrete and roofing stone. 915 3d Nat. Bank Bldg. 2-8-50

Mattress Renovating.

SANITARY MATTRESS RENOVATING—Factory new and up-to-date; moderate prices; give us a trial. Jackson & Orr Company, Means street and W. & A. R. R. Both phones. 3-20-14

Printing.

THE FRANKLIN PRESS for the cheapest and best printing. 41½ Peachtree St. Phone M 4608-J. 31-29-5

RYBERT & HOLLINGSWORTH FOR ANY KIND of printing. We satisfy our customers. 10 Gilmer Street. Bell Main 4600. 5-17-3

Roof and Gutter Work.

I REPAIR all roofs, gutters, all kinds sheet iron work. 33 South Pryor. Main 3127. T. W. Hooper. 3-4-62

Safe Cracksman.

Fire and burglar proof safes opened and repaired. C. C. Downes, 29½ Marietta Street. Phones M. 2146. Atlanta 4922. 4-5-11

Sand.

SAND.

SAND in any quantity and quality; prompt delivery. S. M. Truitt & Son. 1-13-32

Sewing Machines.

WE RENT new machines with complete set of attachments for $2 per month; also machines repaired; prompt delivery. Both phones 1893. Singer Sewing Machine Company, 79 Whitehall. 9-14-44

Shoes.

GET the best shoes for the whole family. Peacock & Drennen, 222 Marietta Street. 4-16-28

Shoe Repairing.

SHOES HALF-SOLED, SEWED, 50 CENTS.

At Gwinn's Shoe Shop, 6 Luckie Street, Opposite Piedmont Hotel. Both phones. 3-26-45

Stove and Range Repairing.

STOVE DOCTOR.

STOVE, range and furnace repairing. 61 South Pryor Street. Bell Phone Main 1460. Atlanta phone 1410. 4-10-10

DAN, THE FIXER.

STOVES AND REFRIGERATOR REPAIRING.

We sell second-hand gas stoves.
We sweep chimneys.
121 WHITEHALL STREET.
Atlanta phone 2235. Bell phone M. 2699.

Trunks, Bags and Suitcases.

RETAILED AND REPAIRED.

ROUNTREE'S, 77 WHITEHALL ST. PHONES: Bell M. 1576. Atlanta 1654.

Umbrellas.

"Taylor-Made" Umbrellas.

BUY from makers; all prices and styles; re-covering and repairing; every umbrella kept in repair free. Phone for salesman; prompt service.
TAYLOR UMBRELLA CO., 116½ Whitehall St. 4-23-35

Violin Maker.

OLD VIOLINS BOUGHT, sold and exchanged; repairing a specialty. The Old Reliable Violin Dealer. Mays Badgett, 34½ Peachtree.

Wood.

WOOD.

SOUTH GEORGIA mill cut-offs by the carload or any quantity you may want. They make fine kindling. S. M. Truitt & Son. 1-13-33

Is Your Name in the Business Guide?

If you want a tinner, a hatter, a rubber stamp maker, a stove repairer, a hair dresser, a milliner, a dressmaker, a watchmaker, a key maker, a shoe repairer or any like work, would you know where to go? The Business Guide in the "Want Ad" Section of The Georgian will give you the desired information. Look it over.

REAL ESTATE AND CONSTRUCTION NEWS

Committee to Seek Peachtree Widening

Committee Wants Immediate Relief of Congestion—$5,000 Asked. Realty Notes of Interest.

A meeting of the utmost importance to property owners along downtown Peachtree and to the entire city will be held Monday afternoon at 3:30 o'clock by the finance committee of the City Council to hear from a representative committee on the pressing need of widening Peachtree from Carnegie Way and Forsyth Street to Harris Street, to relieve traffic congestion that has become almost menacing. Well-known citizens will ask that $5,000 be appropriated immediately for this purpose.

The plan, briefly stated, is to cut five feet from each sidewalk so as to add ten feet for vehicular traffic, and later on to set buildings back so as to create ten-foot sidewalks. The acquisition of ten feet more for vehicles, it is stated, will be sufficient to relieve a condition in traffic that has long been a cause for drastic action.

Among the citizens who have been asked to appear as a committee before the finance committee are Asa G. Candler, Forrest Adair, W. H. Kiser, Robert F. Maddox, John W. Grant, J. H. Ewing, E. W. Alfriend, Carl Witt, Henry H. Schaul, Dr. H. F. Scott, Dr. W. B. Hamby, John E. Murphy, H. L. Cobbs, Will Lowenstein, Hugh Richardson, Virgil and Roy Collier, Willis E. Ragan, Henry S. Jackson, J. H. Gilbert, Dr. J. R. Hopkins and others.

Some time ago citizens, backed up by city and county, guaranteed $50,000 for buying a ten-foot strip at the "bottle neck" (junction of Peachtree and Forsyth Streets and Carnegie Way) for setting buildings back. The Winecoff Hotel was built back in accordance with this plan. This part of the project will not be taken up just now, because the matter of widening to relieve traffic congestion immediately is considered of more pressing importance.

Property owners around Baker and Peachtree Streets also have a plan for cutting off the corners at that point so as to give more room for traffic. This plan will also be taken up later. The proposition is to shave off the front of Dr. J. R. Hopkins' lot at the southeast corner of Baker and Peachtree and take some of the Goldsmith front, controlled by E. W. Alfriend, at the northeast corner. This improvement would serve to reduce the curve of Peachtree and to make it possible for vehicles to pass without danger between cars and corners.

Sidewalks between Harris and Baker on Peachtree have already been widened and it is to further this scheme that the citizens' committee will petition the finance committee. It is estimated that the preliminary work can be done for $5,000, and that it can be accomplished in a short time and without closing the street.

The finance committee considered Monday morning the Whitehall regrade matter, when a number of prominent citizens were heard. Among the speakers was Sam Inman, V. H. Kriegshaber, Walker Dunson and others. No opposition developed, and the advocates of the project anticipate that the plan will be finally approved.

Building Permits.

$5,200—C. Shelverton, 68 Thirteenth Street, two-story frame apartment house. Day work.

$2,750—Keystone Investment Company, 47 Vedado Way, one-story frame dwelling. Day work.

$400—West End Greenhouse, 274 Sells Avenue, greenhouse. Day work.

$25—Smith, Ewing & Lankin, 46 Auburn Avenue, alterations. Day work.

$200—H. E. Eubanks, 82 Loomis Avenue, additions. Day work.

$2,000—J. N. Sanders, Wellington Street, one-story frame dwelling. Day work.

E. V. Moore's Change.

E. V. Moore, formerly general agent of the National Life and Accident Insurance Company and the Interstate Casualty Company, has formed a connection with Porter & Swift, the well-known real estate agents. During his short service as salesman he has made several interesting sales.

To Open Up West Tenth Street.

The proposition to extend the West Peachtree car line from Sixth Street to Tenth, west on Tenth to State and out State to the steel works, is considered in real estate circles to have considerable significance. The entire section west of West Peachtree and north of Sixth is undergoing a rapid development as a residence neighborhood, and it is pointed out that car-line facilities are badly needed. Announcement has been made recently of extensive subdivision work in the neighborhood affected, and more improvements, it is said, will come with the car service.

Interest in Art Gallery.

Several real estate men got busy Monday morning planning a location for Atlanta's proposed $250,000 art gallery, anticipating that possibly it might be deemed desirable to put the institution on private property. The first plan suggested was to put the building on the site of the old Government structure at Piedmont Park, and Haralson Bleckley, well-known architect and author of the Bleckley Plaza plan, drew blueprints for the same. The gallery will cover an extensive territory, and the ground provided for it will be valuable.

For Public Market Site.

Revival of the discussion of a public market, where citizens of Atlanta can buy on a co-operative basis, has attracted the attention of Atlanta real estate men through the possibilities it offers in the way of a site for a location. In nearly every case where a big enterprise is seeking to locate, the realty men find a desirable place. The proposal is to have a bond issue of $500,000 to buy a 200 by 300 foot site and to erect a $250,000 building. Several land brokers declared, however, that they thought this too high a price to pay for a site, and that they could furnish sites for half that amount. A thousand dollars a front foot, said a prominent lease man, will buy a mighty good location for a public market, and it will be close to the center of activities.

Auction Sales Net $27,560.

Auction sales of bungalows and lots by Foster & Robson and W. E. Treadwell & Co. at Gammage's Crossing on the East Point car line brought a total of $27,560.

The sales were as follows:

To Bryan Bettis, bungalow, $2,810; J. H. Davis, bungalow, $2,750; I. M. Blair, lot 4, $635; W. A. Johnson, lot 5, $715; C. Camp, lot 6, $865; J. R. Lawhorn, two-story house, $2,510; J. M. Bishop, lot 8, $615; E. W. Hawkins, bungalow, $2,425; A. Findley, lot 10, $435; F. A. Suttles, lot 11, $660; O. C. Cole, lot 12, $610; Bassett Blackwell, bungalow, $2,760; A. E. Ragsdale, lot 14, $670; O. C. Cole, lot 15, $670; Mrs. A. C. Turner, bungalow, $2,385; J. W. Ivy, lot 17, $550; W. H. Lowe, lot 18, $415; O. C. Cole, lot 19, $400; James Barr, lot 20, $440; J. L. Cheet, a lot and bungalow, $2,380; E. P. Ryan, lot 22, $430; J. R. Lawhorn, lot 23, $530; L. Bridwell, lot 1, $900. Total, $27,560.

Oakhurst Property Bought.

E. Davis has sold to M. F. Huggins, through J. F. Mayfield, of the Harris G. White Real Estate Agency, a two-story, nine-room house at Oakhurst, adjoining William Schley Howard's place, for $12,000. This is on a lot 265 by 445 feet. The property is on College Avenue.

West Peachtree and Other Buys.

Mrs. E. W. Smith has bought from Clarence Blosser, through Arthur M. Reid, of the Martin-Ozburn Realty Company, 516 West Peachtree Street, for $8,000. Mr. Reid has also made several other sales, aggregating nearly $10,000.

PROPERTY TRANSFERS.

Warranty Deeds.

$107—W. D. Stripling to Bertha Reid, lot 19, E. W. Marsh subdivision of Pittsburg, land lot 87. January 30, 1913.

$1,600—B. J. Broxton to Jos. S. Etcherson, No. 212 Greensferry Ave., lot 43x113 feet. April 5, 1913.

$300—Sarah Smith to F. L. Williams, lot 40x191 feet, east side of West Avenue, 194 feet south of Railroad Street. May 26, 1913.

$40—Hollywood Cemetery Corporation to A. J. and W. C. Wallace, lot 9, block B of Hollywood Cemetery. October 28, 1912.

$1,850—Mrs. Pauline Manasseh to E. Dorfler, lot 30x147 feet, east side Kelly Street, 72 feet south of Clarke Street. November 10, 1910.

$200—Asa G. Candler to Griffin T. Howard, lot 30x139 feet, south side Foundry Street, 160 feet south of Sunset Street. March 18, 1913.

Bonds For Title.

$700—L. Z. Gilbert to Frank T. Pike, lot 25x103 feet, west side Smith Street, 50 feet south of Garner St. May, 1913. Transferred to G. W. Wright. May 19, 1913.

$1,200—Sarah and Cordelia Huff to H. L. McEwen, lot 75x200 feet, northeast corner Huff Road and Ellsworth Avenue. May 5, 1913.

Quit Claim Deeds.

$5—Savings Building and Loan Association to J. M. Beasley, No. 255 Lawton Street, 51x253 feet. May 24, 1913.

$2—Albert E. Finkell to Ferdinand Bosson, lot 34x126 feet east side of McDaniel Street, 174 feet south of Buena Vista Avenue. May 13, 1913.

Loan Deeds.

$750—James H. Hawes to Mrs. Mattie J. Langford, 38 acres, north side of Wilson's Mill Road, land lot 244, Fourteenth District, adjoining Dameron & Dollar. May 24.

$2,000—Samuel W. Sullivan to Mrs. M. L. Stranahan, guardian, lot 50 by 200 feet, northeast side of Gordon Street, 317 feet northwest of Wellington Street. May 22.

$500—B. Bach to Mrs. Rosa Herzfeld, 54 Kelly Street, 57 by 145 feet. May 16.

$1,000—J. T. Stewart to George E. Dowell, lot 54 by 203 feet, east side of Highland Avenue, 54 feet north of Bigham Avenue. May 26.

$500—A. D. Tull to Mrs. Ella M. Morris, 510 Lawton Street, 60 by 135 feet. May 26.

$1,000—Elias Dorfler to Mrs. Sarah E. Sennett, lot 30 by 147 feet, 84 Kelly Street. May 19.

Mortgages.

$424—Miss Hester D. Boylston to Atlanta Banking and Savings Company, lot 40 by 110 feet, southwest corner of Gaskill and Estoria Streets. May 22.

$750—Dolph Walker to W. A. Jones, 717 Edgewood Avenue. January 29.

Deeds to Secure.

$1,860—J. D. and C. A. Fleming to W. B. Hamby, 181 Cameron Street, 50 by 150 feet. July 23, 1910.

$1,404—J. Myrick Beasley to Southeastern Land and Investment Company, 255 Lawton Street, 51 by 253 feet. May 23.

The Sunday American goes everywhere all over the South. If you have anything to sell The Sunday American is "The Market Place of the South." The Sunday American is the best advertising medium.

REAL ESTATE FOR SALE.

Sharp & Boylston

WEST END.

LUCILE AVE.—Near Peeples St., we can sell you a 10-room, 2-story house on extra large, elevated lot for $6,000. This place has a loan bearing only 5 per cent interest, balance easy. Owner a non-resident and wants to sell.

BEECHER ST.—Near Lee; this is a nearly new 6-room cottage on lot 50x200 feet. This is a genuine pick-up at the price—$3,250—and look, only $300 cash and balance $30 per month.

St. Charles Avenue Lot.

THIS is the cheapest lot on this street. See us for price, terms and location.

REAL ESTATE FOR SALE. HOUSES FOR RENT.

W. A. FOSTER & RAYMOND ROBSON

11 EDGEWOOD AVENUE.
REAL ESTATE, RENTING AND LOANS.

FOR SALE.

SUBURBAN BUNGALOWS.
WITH CITY CONVENIENCES.
FIFTEEN-MINUTE CAR SERVICE.
GOOD, ESTABLISHED NEIGHBORHOOD.

BRAND NEW; six rooms; bath, hot and cold water, tile walks; big lots. Nice mantels, electric fixtures, etc.

THIS IS YOUR OPPORTUNITY to buy a home on easy terms, and at BARGAIN PRICES, as we are instructed to sell them, and WE WILL. Simply ask for salesman. All are posted.

AT EAST LAKE, on Skiff Avenue, right at the corner of the club grounds, a very attractive six-room bungalow, with all city conveniences, excepting gas. Sleeping porch, screened throughout. Lot 105 by 165 feet. The owner of this property is leaving Atlanta, and has authorized us to sell at the bargain price of $4,250. Any reasonable terms. See Mr. Hook.

IN THE FOURTH WARD—Some property on two good streets, renting for $68 a month; $6,000. One-half cash. This is good property, and a splendid investment. See Mr. Cohen.

IF YOU HAVE MONEY to lend, we can place it safely.

FOR RENT.

SUBURBAN HOMES.

IN INMAN PARK, Edgewood, Kirkwood and Decatur, we have a number of pretty cottages, and a few very attractive larger homes. Most of these places carry all of the conveniences. Kirkwood and Decatur as yet have not the gas, but electric lights and plumbing. This is the time when the country is most attractive, the car service fine, and to remain during the winter is no hardship. Large lots, good schools and churches, and reasonable rents. Let us tell you about these.

CLAIRMONT AVENUE, DECATUR, GA.

ON THE CORNER of Ponce DeLeon, in this pretty little town, within twenty-five minutes' ride of the city, we have this splendid modern eleven-room house, on large corner lot. Would be a choice location for a large private family or for summer boarders. We are offering at low rental to first-class parties.

BUSINESS HOUSES.

IF YOU ARE looking for a business location, either central or in some of the thickly populated suburbs, you should come in and consult our list. We will tell you about these, and we are then ready, with comfortable conveyances to show you our properties.

FOSTER & ROBSON.

HOUSES FOR RENT. HOUSES FOR RENT.

FOR RENT.

14-r. h., 291 E. Hunter St.	$40.00	11-r. h., 177 W. Alexander St.	$45.00
13-r. h., 188 S. Forsyth St.	50.00	10-r. h., 342 Gordon St.	50.00
11-r. h., 235 Courtland St.	45.00	10-r. h., 23 Hayden St.	20.00
11-r. h., 83½ Houston St.	60.00	9-r. h., 24 W. Baker St.	35.00

WE PUBLISH A WEEKLY RENT BULLETIN, giving a good description of everything we have for rent. Get a copy.

JOHN J. WOODSIDE.

Atlanta Phone 618. 12 AUBURN AVE. Bell Phone Ivy 671.

REAL ESTATE FOR SALE. REAL ESTATE FOR SALE.

Business Sites

47 Auburn Avenue, 20x80	$100.00
Southwest corner Pryor and Garnett, 30x50	35.00
65 East Alabama Street, store and basement	125.00
50-52 Auburn Avenue, 20x100 each and basements, each	100.00
493 Peachtree Street, 18x40	75.00
105 N. Pryor Street, 22x60	105.00
84 Ivy Street, 20x35	35.00
34 Luckie Street, 25x50	125.00
324-6 Peachtree St., about 9,000 square feet	300.00
Corner Whitehall and Humphries, 20x40	40.00
6-8 Butler Street, 5,000 square feet	75.00
6 Auburn Avenue, office 12x20	50.00
Desk space, 2d floor Atlanta National Bank Bldg.	11.50

Turman, Black & Calhoun

203-8 Empire Bldg.

REAL ESTATE FOR SALE.

FOR SALE—Good six-room cottage in Decatur; has large lot, 60 by 240; dandy garden; good barn; house is nicely papered; has sewer, water and electricity. The price is $3,250, on easy terms. Address B. S., Box 100, care Georgian. 5-26-8

LEASE OR SALE—Artistic bungalow; screened, tiled, furnace, garage. Address "Ansley Park," care American. 87-25-5

ORMEWOOD PARK, by owner, 5-room house, lot 50x225; has cabinet mantels, kitchen cabinet, china closet, bath, hot and cold water, large front porch; house screened throughout. Price, $2,500; $500 cash, balance $20 a month, 6 per cent interest. Atlanta phone 5732 M. J. R. Dixon. 76-25-5

FOR LEASE or sale, 10-room residence, new, every convenience; possession given at once if desired. No. 44 East 9th Street. Phone Ivy 5376. 77-25-5

FOR SALE—New six-room bungalow; electric lights, cement walk, etc.; near car; 2¾ acres, with modern, open front poultry house and flock of White Leghorns, incubator and heated hovers, etc. Customers for every egg. Or flock of chickens sold separately. Very low price. Decatur Eggs, care Georgian. 206-5-25

AN IDEAL LOCATION for a home. CAMDEN PARK—Thirty-six beautiful lots in an oak grove, on street car line, just below College Park; on sale Monday. Prices, $325 to $450; $25 cash and $5 a month. Go out and see them Sunday. Call at 61 South Pryor Street Monday morning and secure your choice. Salesmen, come "quick." W. M. Brotherton, owner. 203-5-24

MY HOME in Inman Park for sale at a bargain; modern two-story, eight rooms and bath; 63 feet front on Edgewood Avenue, between Elizabeth and Hurt Streets; easy terms. S. D. Siler, 218 Dauphine St., New Orleans, La. 201-5-24

FOR SALE—By owner, best built modern two-story eight-room house on the North Side for the money; also splendid five-room modern bungalow in Edgewood. Phone J. M. Berriman, Ivy 1421. 5-25-6

IN COMING SECTION of North Side, corner lot, 50 by 149, for $650. Cash payment $25 and $12 per month. This is a pick-up for some one. Address Safe, Box 896, care Georgian. 5-24-2

BY OWNER, pretty new bungalow in Ormewood Park, six rooms bath, electric lights, cabinet mantels, etc. Large, level lot in beautiful oak grove, less than block of car line and close to schools. Room for garden and chickens. Price $2,850 on easy terms. A. S. Thompson, 403 4th Nat. Bank. Both phones 6141. 5-23-9

OWNER leaving city will sell new 7-room St. Charles Avenue bungalow. Three bed rooms, breakfast room, beautiful hardware and fixtures, furnace, hardwood floors, etc. Lot 50x150 feet. Elevated, shady, side drive, flowers and fruit. A bargain at $6,750. Terms, $2,000 loan, 6 per cent. $1,850 cash; balance $35 monthly. Jack, P. O. Box 1710, City. 5-22-9

LARGE LOT, 50 by 227, on Piedmont Avenue, adjoining property now selling for $40 front foot. Will take $700, on terms of $35 cash and $17.50 per month. This is bona-fide. Address J. H. H., care Georgian. 5-24-7

BARGAIN—14 per cent investment; 13 houses; rent for $97 month. $8,000 on terms. Improvements are in excellent condition. Inman Park section. We have this price only for a short time. M. L. Thrower, 39 N. Forsyth Street. 27-22-5

I HAVE two farms, 125 acres, and one 75 acres. Will exchange one or both for vacant lot. Call Milton. Main 2055. 5-3-24

LET US BUILD you a home. Will buy you a lot or pay off your lot. Terms to suit. 400 Temple Court. Main 4189. 4-18-42

REAL ESTATE FOR SALE.

FOR SALE cheap by owner, 739 Spring Street, near Twelfth Street, two-story nine-room house; price $5,500; $750 cash required; balance easy terms, if desired. Address G. A. Dunlop, 201 Mutual Building, Richmond, Va. 5-2-9

I HAVE seven acres, three-room house, half block car line, all cultivated, fine for trucking; will exchange for small renting property. Call Milton, Main 2055. 5-2-24

REAL ESTATE FOR SALE OR EXCHANGE.

FOR BEAUTIFUL HOMES and building lots in College Park, the most desirable suburb of Atlanta, see I. C. McCrory.

FARMS FOR SALE.

FOR SALE, CHEAP—One 20-acre vegetable farm on Union Avenue, Hapeville. Call Ivy 1767. 206-5-24

FOR SALE, 32 acres of fine land, including fine rock quarry, one mile from Villa Rica, Ga., on Southern R. R. Address Box 235, Villa Rica, Ga. 5-24-13

50 ACRES, fifteen miles from Atlanta, $40 per acre; will take vacant lot worth $1,100 and purchaser assume nine $100 notes. Address Big Bargain, Box 3, care Georgian. 30-23-5

STORES.

For Sale.

FOR SALE—First-class blacksmith shop, well equipped with tools and material. Fine location. Excellent trade. Call Ivy 1767. 204-5-24

BEER SALOON and pool room for sale cheap. Apply to 161 Decatur St. 200-5-23

REAL ESTATE WANTED.

AM IN THE MARKET for a nice eight or nine-room home. It must be on the North Side. With price and terms attractive. Address Buyer, Box 894, care Georgian. 5-24-1

How is Business?

A small ad in the Business Guide of the "Want Ad" Section will build up your trade. It points the way to your place. How many people know what your business is and where it is located?

REAL ESTATE FOR SALE. REAL ESTATE FOR SALE.

Piedmont Avenue Frontage

We have recently had consigned with us some Piedmont Avenue frontage, ranging in price from $115 per foot to $135 per foot.

These lots are situated on the most desirable part of Piedmont Avenue, being between Twelfth, Thirteenth and Fourteenth Streets, facing Piedmont Park. The scarcity of building lots of this class of property on the north side is easily recognized by anyone who has been looking for a home site recently. The unusually good value offered here will be appreciated by anyone in the market for first-class residence property. Reasonable terms can be arranged.

Forrest & George Adair

FOR SALE JOHN J. WOODSIDE

GOOD RENT PROPOSITION.

No. 9 WOODWARD AVENUE. RIGHT close to Whitehall, has two buildings. Rent, $23.75. Buy at your own price.

THOMAS R. FINNEY, Sales Manager. 12 "Real Estate Row."

WILLIAMS-HARTSOCK CO.

Real Estate and Builders. Fourth National Bank Bldg. Phone 2106 Main.

GOOD NEW HOMES: Listen, on Moreland Avenue, corner of Albemarle, we are just completing a beautiful two-story, seven-room bungalow. This place has an abundance of large and roomy closets, tile bath, exposed ceiling beams, stone front, stone steps, and it is on a corner lot; birch doors, the best of hardware; will tint walls to suit your own taste. Will sell you this handsome place on easy terms. To see this is to buy it. Take a look and come to see us.

ON NORTH AVENUE, close to Highland Avenue, we have just completed a pretty six-room home with two baths; it is seldom that you find a place so well built and so complete in every detail as this one. Each bath has tile floor; large rooms, plenty of light and furnace heat. Will take a good lot in part payment for this. It is close to school and churches, within a stone's throw of Druid Hills; car just a block away. Or will sell on easy terms.

ON BEAUTIFUL Cleburne Avenue we are offering the best value in the city in a new six-room, hall and bath bungalow with tile floor on front porch and in bath room, dressing mirrors, stone steps, and automobile drive on side. This lot has a frontage of 70 feet. If you have been waiting for a large lot here it is. Will sell you this handsome place on easy terms. We know that you will like this.

AUBURN AVENUE

PROPERTY is a safe and reliable place to invest your money where it will show you a handsome profit. New buildings are rapidly going up, and on the entire street property is steadily enhancing in value.

NEAR IVY STREET.

WE CAN DELIVER a lot 50 by 100 feet, with an alley on side. Building now on lot rented for sufficient to carry your purchase. Property in this same block, facing Ivy Street, is being quoted around $900 a front foot and is steadily advancing. For a quick sale of this property the owner has allowed us to name a price.

LESS THAN $500 A FRONT FOOT.

NO LOAN to assume. Easy terms can be had if desired. This is a safe, sound buy. Don't miss it.

THE L. C. GREEN COMPANY

305 Third National Bank Building. Phone Ivy 2943, 4646.

$5.00 CASH, $5.00 PER MONTH.

LOTS! LOTS! LOTS!

PRICES $100 TO $400.

ORMEWOOD HEIGHTS

(ONLY three miles from the courthouse). Get plat and further information from

THOMSON & LYNES

18-20 WALTON STREET.

WE CAN SELL you a nice, NEW 6-room BUNGALOW with bath and every modern convenience for $3,000, and others for $3,300 and $3,500, on EASY TERMS. These bungalows are situated in the beautiful and coming section of Murray Hill in North Kirkwood, and are bargains at the price. It is a pleasure to show them.

Walker & Patton

8 Nelson Street. Phone Main 2824.

WESTMINSTER DRIVE

BEAUTIFUL residence lot on Westminster Drive overlooking a 14-acre park. 75x255 feet to alley. $4,500 on terms. This is between Peachtree Circle and The Prado.

J. R. SMITH & J. H. EWING

REAL ESTATE, RENTING, LOANS.

Ivy 1513. 180 Peachtree. Atl. 2865.

FOR SALE BY

GREENE REALTY COMPANY

511 EMPIRE BLDG. REAL ESTATE, RENTING, LOANS. Phones 1599

FINE 300-ACRE FARM (NEAR ATLANTA).

ON CHATTAHOOCHEE RIVER; also on good creek; nearly half of farm as fine bottom land as can be had. Fine charted road within about two miles of this place. Adjoining land held at $100 acre. We have an option on this. If sold at once, only $40 acre. A REAL BARGAIN.

West Peachtree Lot

THE BEST residence lot left on this beautiful street, $1,250 less than adjoining lots sold for. Owner needs cash and has made liberal concession on that account. East front, 50x200.

FINCHER & MARRIOTT

JAS. H. REYNOLDS, Sales Manager.
1520 Candler Building. Ivy 5213.

THE ATLANTA GEORGIAN
Published Every Afternoon Except Sunday
By THE GEORGIAN COMPANY
At 20 East Alabama St., Atlanta, Ga.
Entered as second-class matter at postoffice at Atlanta, under act of March 3,1873
Subscription Price—Delivered by carrier, 10 cents a week. By mail, $5.00 a year.
Payable in Advance.

Goods Brought to This Country

In American Ships Should Have the Benefit of a Discriminatory Duty.

The tariff bill goes to the Senate looking like an intoxicated orator with a mouth full of phrases about universal love. It is a tariff bill windy with academic doctrines and prodigal with a charity that begins abroad. It was drawn with one eye on the text books of Stuart Mill and Adam Smith and the other upon the ferule of the White House.

WHAT REMAINS IS FOR THE SENATE TO WHIP THIS THING INTO REASON AND SENSE.

It is foolish for a man to buy things he doesn't want. And it is foolish for a nation to trade where there is no gain.

A tariff bill should be drawn so as to encourage trade where trade is profitable, and to discourage trade where trade is damaging. There is neither virtue nor wisdom in trading everything with everybody. Free trade—as a direct object of devotion—is no better than free love.

A proud nation, like a fair woman, should be discriminating about its trade—as about everything else.

What we want of this tariff bill is the opening up of new trade relations along the particular lines that will help to make life more livable for the people of the United States. The tariff bill as it stands is not at all particular about the United States.

The House has sent to the Senate a tariff bill that reads like a missionary document in the interest of the unknown and the unborn. It takes care of all that is irrelevant and unrelated to us. BUT IT IS RECKLESS OF RECIPROCITY.

AND RECIPROCITY—THE LAW OF GIVE AND TAKE—IS THE LAW OF ALL REAL POWER AND PROGRESS. It is a law that will not yield to legislatures and will not submit to be defied.

The American people voted overwhelmingly last Fall in favor of the principle of protection. Congress has no mandate to tear down the walls of trade-discrimination. It has no call to flood the country with bad bargains. The American people believe in trade that strengthens the industrial organization of the nation—not in trade that weakens that organization.

The point is that THE FREE LIST SHOULD BE FREE TO NATIONS THAT GIVE US NEW COMMERCIAL FREEDOM AND EXPANSION, AND SHOULD NOT BE FREE TO NATIONS THAT DON'T.

As a part of this same policy the people look to the Senate to confirm and establish the principle that American ships are worth more to us than foreign ships, AND SHOULD HAVE CORRESPONDING CONSIDERATION AT OUR CUSTOM HOUSES.

GOODS BROUGHT TO THIS COUNTRY IN AMERICAN SHIPS SHOULD HAVE THE BENEFIT OF A DISCRIMINATING DUTY.

If existing trade conventions with foreign countries stand in the way of this sensible arrangement, they should be put out of the way.

FOR IT IS NOT A LITTLE MATTER, BUT A MATTER OF ENORMOUS IMPORTANCE, THAT THE UNITED STATES SHOULD CEASE TO BE A SEA-SHY NATION—SHOULD GET ITSELF SHIPS, AND SHOULD BECOME ONCE MORE, AS OF OLD, A MIGHTY PRESENCE UPON THE WATER AS WELL AS UPON THE LAND.

R R R

Brave Fight of a Real American

A brave man has lost a game fight. For a week some millions of people will talk of it with wonder and admiration. Then the name of B. Sanders Walker, of Macon—a name unknown outside of Georgia till ten days ago—will fade from the public memory, and the tongues of men will wag about other affairs.

Walker, like many another man whose fame never reaches the public ear, knew how to fight death smilingly and to meet defeat without a whimper. There was no battle to be fought for his country, no glory to be gained, no martyrdom to be endured that the world might be bettered for his suffering.

Accidentally poisoned, he declared in the face of his doctors that he would not die. For more than a week he kept up a determined struggle—the most cheerful of the circle that surrounded him, the bravest and best comforter of his sorrowing wife and wide-eyed, troubled little boy.

The newspapers carried the story to the country, and the country, quick to sympathize, became absorbed in the fight. Because Walker was a man of finer fiber than common, because he was known and loved in his own community, the interest in him was intensified. From one end of the nation to the other came messages of hope and encouragement. Noted physicians employed the telegraph wires to advise the medical men in immediate charge of the case. Every day came crowds of the dying man's fellow townsmen to ask after him—came, and were welcomed to the sick room, where the patient's demeanor seemed to belie the doctors' assurances that there was no hope. Then the end came, and after a few hours of generous tribute the country will turn to other affairs, and the story of this brave man will soon fade into the mists of yesterday.

And yet it is a story that ought to be remembered. Not often do such heroic struggles against fate become known. When they do, their memory becomes a tonic to humanity. All over this land are men and women fighting mortal maladies—not for themselves, for such men are not afraid to die; not for glory, for there is little glory in dying by inches—but because they do not want to leave destitute those dependent on them, or sadden them by the thought that death soon must break the ties that so long have seemed unbreakable.

Looking death in the face with a smile, knowing how desperate are the odds, yet never once yielding to panic or to despair, such men are real Americans. In war they would be heroes. Why are they any less so because they die without knowing the "rapture of the fight" but only its long, cruel bitterness?

The Reason Why

By HAL COFFMAN

These men do not see the reason why they are p assed over while others are promoted. But you can see it clearly enough. The reason is in their own hands.

Puzzle: Find Mr. Suburbs' Chickens

By FERA

Garrett P. Serviss

Writes on

The Tragedy of Life on Mars

In That Planet, Which Seems to Have Reached Last Act in Drama of the World, Life and Intelligence Are Pitted Against Inanimate Nature.

By GARRETT P. SERVISS.

NO stage was ever set for such a tragedy as the planet Mars presents.

The first act in such a drama consists of scenes from Chaos. The huge planet Jupiter offers us a spectacle of that kind, in its streaming belts of thick clouds and its whirling vapors, glowing like steam above a furnace.

The second act is represented by the earth, with its fertile crust, its cool, invigorating atmosphere, and its life-sustaining seas that give birth to the clouds which, condensing on the mountains, furnish the rains and set the rivers flowing.

The closing act is the role of Mars, where the seas have vanished, the atmosphere has thinned out, the rivers have disappeared, the continents have turned into deserts, and life, driven into a corner, is battling against final extinction.

That there is yet intelligent life on Mars is the universal belief of all the observers whom Mr. Lowell has gathered about him at his Flagstaff Observatory, where the extraordinary phenomena of that wonderful planet are studied as nowhere else in the world.

Superior to Us, They Say.

More than that, they tell us, with ever increasing emphasis, that the people of Mars, compelled by necessity, have developed a command over natural forces which would seem miraculous if exhibited upon the earth.

With them it has become simply a question of BRAIN POWER AGAINST THE INANIMATE POWERS OF NATURE.

They have nights and days of the same length as ours. They have seasons almost precisely corresponding with ours, except that they are each twice as long. But their oceans are dried up, no rains fall (though there may be dews), and nearly all the atmospheric moisture is alternately locked up in one or the other of the polar snow caps.

In such a situation no vegetation can flourish unless artificially stimulated by a gigantic system of irrigation. And without vegetation, which builds up the protoplasmic elements of life out of mineral substances, animal existence is impossible.

But whence can the inhabitants of Mars derive the water needed for irrigation? The answer given is that they get it periodically from the melting of the polar snows. Being without seas and rivers, they have no other source of supply.

On Mars the reign of universal peace must have begun ages ago, introduced not by moral or sentimental considerations, but by the necessity of uniting all the engineering skill, all the inventive powers, and all the physical forces of the entire population of the planet in a common battle for life!

There fleets of battleships (if they ever had any) lie like the bones of prehistoric monsters, whitening in the sun blaze on boundless deserts that were once seas.

Metal of Thin Iron.

The metal of their cannon has been turned into enormous engines for pumping water and for dredging ditches. The only thought of their inventors is of improved means for controlling the slowly lessening supplies of moisture that, once in about two of our years, may be drawn away from one of the poles, while the summer sunshine is dissolving its thin snows.

This universal concentration of mental energy upon a single aim is conceived as having developed upon Mars a knowledge of the hidden forces of nature, such as has, up to the present, merely been dreamed of on the earth. They would need such knowledge to enable them to achieve the superhuman works which the telescope appears to reveal.

WE have just begun to learn how to use electricity in the mechanic arts, but THEY may have unlocked THE SECRET FORCES INCLOSED IN THE ATOMS OF MATTER which our science has recently assured us exist without showing us how to utilize them.

Only by such suppositions can the "canals," hundreds of miles wide, and thousands of miles long, be accounted for, if, as the Flagstaff observers insist, those objects are really of artificial origin. It should be said, however, that in Mr. Lowell's opinion the bands called canals are, in fact, irrigated belts.

Real Canals Within Them.

The real canals within them are invisible, while the progressive darkening of these belts, as the polar melting increases, is due to the growth of vegetation, stimulated by the water.

After the world life drama closes there is left an empty stage, and this is represented by the moon. The lunar world has lost all its water. Its tragedy is finished. The actors are all dead. Millions of years ago there may have been a battle for life there, like that which now appears to be raging on Mars. And millions of years in the future the stage of the earth will probably be set for a similar tragedy. For, to the eyes of the overlooking gods (to change a little Shakespeare's figure):

"All the sky's a stage,
And all the worlds and suns are merely actors."

THE DISAPPOINTED

By ELLA WHEELER WILCOX.

THERE are songs enough for the hero
Who dwells on the heights of fame;
I sing for the disappointed—
For those who have missed their aim.

I sing with a careful cadence
For one who stands in the dark,
And knows that his last, best arrow
Has bounded back from the mark.

I sing for the breathless runner,
The eager, anxious soul,
Who falls with his strength exhausted,
Almost in sight of the goal.

For the hearts that break in silence,
With a sorrow all unknown,
For those who need companions,
Yet walk their ways alone.

There are songs enough for the lovers
Who share love's tender pain;
I sing for the one whose passion
Is given all in vain.

For those whose spirit comrades
Have missed them on their way,
I sing, with a heart o'erflowing,
This minor strain to-day.

And I know the Solar System
Must somewhere keep in space
A prize for that spent runner
Who barely lost the race.

For the plan would be imperfect
Unless it held some sphere
That paid for the toil and talent
And love that are wasted here.