CHARGE SUICIDE TO GAIN MILLION

EXTRA

THE ATLANTA GEORGIAN

Read for Profit---GEORGIAN WANT ADS---Use for Results

VOL. XI. NO. 259. ATLANTA, GA., TUESDAY, JUNE 3, 1913. Copyright, 1906, By The Georgian Co. 2 CENTS PAY NO MORE

NIGHT EDITION

FLORIDA MAN HAD OVER $1,000,000 ON HIS LIFE, TAKEN OUT THIS YEAR

Fell Off Ferryboat and Was Drowned. Alleged to Have Taken Drug---Organs Lost on Way for Analysis. Insurance Companies Probe Death.

$999,000 Insurance Taken Out This Year

Painter secured his insurance on the following dates:

February 3—Mutual Life	$ 24,000
February 24—Penn Mutual	50,000
March—New York Life	40,000
March 15—Mutual Life	50,000
March 27—Mutual Life	100,000
April 4—Mutual Life	75,000
April 5—Union Central	50,000
April 7—Equitable	80,000
April 18—Penn Mutual	47,000
April 21—Fidelity Mutual	70,000
April 21—United States Fidelity and Guaranty	10,000
April 23—Equitable	110,000
April 23—Employees' Liability	15,000
April 23—Mutual Life	125,000
April 28—Travelers'	15,000
May 2—Mutual Life	126,000
May 3—Prudential	12,000
Total issued in 1913	$999,000
Old policies:	
March, 1912—New York Life	$ 50,000
November 17, 1911—Penn Mutual	3,000
October 26, 1905—Preferred Accident	5,000
June 2, 1905—Travelers'	5,000
January 25, 1891—Mutual Life	2,000
New York Life	10,000
Fraternal and Miscellaneous	50,000
Illinois Commercial	5,000
T. P. A.	5,000
Total previous to 1913	$135,000

JACKSONVILLE, FLA., June 3.—Did E. O. Painter commit suicide?

That is the question everybody here is asking.

Painter carried $1,178,000—perhaps more—on his life, most of which was taken out in the past four months.

His death was unexpected and mysterious. One more mystery has been added to it by the disappearance of the dead man's heart, stomach and kidneys, forwarded from this city to the Johns Hopkins University for analysis.

Painter's death, so the life insurance companies suspect, was produced by an overdose of chloral, which overwhelmed him when he toppled over from a ferryboat ostensibly on the way to his factory.

Those most free to talk of his death seem inclined to one of two theories, suicide or insanity, and the suicide theorists seem to be in the majority. But there are many who scout at either of these opinions and steadfastly maintain that his death was purely accidental.

Inquest Awaits Analysis

In the meantime expert physicians and chemists in Baltimore are ready to analyze the brain, heart, liver, lungs, stomach, and other organs of the dead man to determine whether they contain evidence of poison or disclose any other condition to explain his death.

Coroner C. D. Abbott, of Duval County, is holding in abeyance an inquest over the dead man. A jury has been impaneled, but has gone no further than to view Painter's body.

An autopsy was performed by four physicians, two of whom were acting at the instance of the Painter family, one for the State and the fourth called in by the others. But the body was dissected before the Coroner had seen it and had an opportunity to subpena a jury.

Painter met his death in the river at 9:30 o'clock in the morning. His body was recovered and in an undertaker's morgue by 1 o'clock that afternoon and the autopsy was performed. The removed organs were sealed in a conveyor in the express office and billed to Baltimore before night. The two physicians representing the family, Drs. P. C. Perry and John Cay Boyd, went to Baltimore at the same time to be present at the analysis.

The shipment was made to Dr. Charles Simon, of Baltimore, but he is in Nova Scotia, and his assistant, Dr. C. E. Haas, notified the Jacksonville authorities that he was instructed to turn the shipment over to Dr. Charles Glazer, of Johns Hopkins Hospital, who refused to undertake the analysis until Coroner Abbott had a representative present. The Coroner designated a Baltimore attorney to represent him.

The beneficiaries named in the policies were either some mem-

Continued on Page 2, Column 1.

RACING

RESULTS:
AT MONTREAL.

FIRST—Five furlongs: Lyric Muse 103 (Montour), 5, 8-5, 1-2, won; Louise Travers 110 (Gunn), 6, 2, 7-10; W. Waddell 113 (Turner), 13-10, 1-2, 1-4. Time, 1:02 4-5. Also ran: Cannock and Single.

SECOND—Mile: Ta Nun Da 97 (Montour), 10, 2, 1, won; Colston 101 (Turner), 1-2, out; Black River 98 (Scharf), 20, 6, 3. Time, 1:41 3-5. Also ran: Alleneen, Oakley, Clan Alpine, Fender and Burnt Candle.

THIRD—Six furlongs: Bwanda Tumbo 110 (Burns), 3-5, out, won; Superstition 107 (Turney), 7-2, 1, 2-5; Cliff Stream 113 (J. Wilson), 12, 3, 2. Time, 1:15 1-5. Also ran: Speaker Clark, Velsini, Three Links, Strite, The Rump, T. Hayward, Manheimer and Stentor.

FOURTH—Windsor Hotel Cup, $1,200 added, three-year-olds and up, mile and a furlong: Horron 115 (Turner), 9-20, out, won; Buskin 110 (Small), 2-2, out; Mediator 120 (Connolly), 20, 3, out. Time, 1:54. Also ran: Barnegat, Airey and Flabbergast.

FIFTH—Steeplechase, 2¼ miles: Julia Armour 130 (Dupee), 8 to 1, 3 to 1, even, won; Enola Killen 142 (Keating), 5 to 2, even and 1 to 2, second; Mystic Light 147 (Hetherington), 6 to 1, 5 to 2 and even, third. Time 4:56. Also ran: The African, Jack Dennerlin, Buck Thorne, King Cash, Wickson. Luckolo scratched.

AT LOUISVILLE.

FIRST—Five furlongs: Cosis 110 (Kirschbaum), 33.70, 24.00, 9.20, won; Lindar 110 (Gross), 9.60, 8.50; Old Trump 105 (McCabe), field, 9.30. Time, 1:02 4-5. Also ran: Elandro, F. A. Stone, Banjo Jim, Mack Nez, Belloc, Meshash, Bushy Head and Mockery. Field: Banjo Jim, Mockery and Old Trump.

SECOND—Six furlongs: Detour 104 (Buxton), 4.90, 3.10, 3.20, won; Ethelda 104 (Teahan), 6.30, 5.40; Dr. Waldo Briggs 106 (Henry), 9.50. Time, 1:14. Also ran: Gold Color, Verena, Kitty E., Nello, Duchess Daffy, Pampinea, Tactless, Wolf's Baths and Gaskel.

THIRD—Five furlongs: Barbara Lane 115 (McCabe), 7.60, 3.00, 2.60, won; Birdie Williams 115 (Buxton), 2.90, 2.40, second; Dainty Mint 115 (Musgrave), 3.20, third. Time 1:02. Also ran: Hortense, Shelby Belle.

ENTRIES.
AT LOUISVILLE.

FIRST—Selling, two-year-old fillies, 5 furlongs: xRose Ring 90, Woof 95, Ada Kennedy 98, Ovation 99, Caution 100, Edith W. 100, Frances M. 103, Ave 103, Rosa Mundi 103, Miss Charcot 103, Ada 106, Lady Innocence 106.

SECOND — Selling, three-year-olds and up, 6 furlongs: Kiva 93, Theresa Gill 96, Coy 101, The Grader 103, Mack B. Eubanks 104, Duquesne 105, Chapultepec 107.

THIRD—Allowances, two-year-olds, 5 furlongs: Brigs Brothers 100, Bandit 100, Roamer 100, Old Rosebud 115, Little Nephew 118.

FOURTH—Selling, speculation stakes, mile and one-sixteenth: xBenanet 88, Star Jessamine 99, Gay Bird 103, Capitan Bravo 104, Milton B. 105, White Wool 108, xxEdda 109, Princess Callaway 112, xxHamilton 113, Melton Street 114.

FIFTH—Selling, three-year-olds and up, 6 furlongs: Chinock 93, Wave Ring 97, Automatic 102, Henry Ritte 103, Cash On Delivery 104, Winning Witch 108, Amoret 108, Merrick 115.

SIXTH—Selling, three-year-olds, mile and 70 yards: Billy Holder 103, Ballyshe 105, Jacob Bunn 105, Carpatha 105, Harry Lauder 107, Al Bloch 110.
xApprentice allowance claimed.
xxJ. W. Schorr entry.
Weather cloudy; track slow.

AT MONTREAL.
Blue Bonnet Entries.

FIRST—Two-year-old maidens, 4½ furlongs: Scarlet Letter 106, Peacock 108, Petty Regan 111, Laura 111, Dolly Walters 111, Fuzzy Wuzzy 114, Diamond Cluster 106, Trancinia 108, Tempest 111, John Marshall 111, Kettledrum 114.

SECOND—Two-year-old maidens, 4½ furlongs: Irish Harmony 105, xSinsin 109, xCornbroom 109, Coburg Belle 109, Old Reliable 112, Bodzer 112. (xCoupled.)

THIRD — Handicap, three-year-olds and up, 6 furlongs: Chuckles 98, Carlton G. 103, Hoffman 105, Upright 106, Flabbergast 108, Sherwood 116.

FOURTH—Handicap, three-year-olds and up, mile: Magpie 93, Lindesta 98, Amberite 102, Calumny 103, Caper Sauce 112, Havrock 117.

FIFTH—Steeplechase, about 2 miles: Bally Hack 130, Young Morpheus 113, Dr. Heard 143, Luckola 149, Lampblack 134, Bronte 140, Guncotton 149.

SIXTH—Three-year-olds and up, selling, 6 furlongs: xArdelon 95, Coeur D'Alene 101, xLord Wells 108, Nimbus 107, Frog 112, Magazine 119, Brynary 101, Fred Levy 106, Thrifty 108, Cosgrove 112, Chuckles 115.

SEVENTH—Three-year-olds and up, selling, mile and one-eighth: Big Dipper 93, xBarn Dance 101, Lad of Langdon 106, Cutty Hunk 109, L. M. Eckert 109, Naughty Lad 112, Mimesis 95, xJack Laxton 103, xEddie Graney 107, xStairs 109, Apiaster 109, Effendi 114.

xApprentice allowance of five pounds claimed.
Weather clear; track fast.

Bill Gives Atlanta U. S. Military Park

WASHINGTON, June 3.—William Schley Howard to-day celebrated his assignment to the military committee of the house by introducing a bill to create a national military park of 100 acres in East Atlanta, around the spot where General James B. McPherson fell in the battle of Atlanta. The bill was referred to the military committee.

After his death in the battlefield General McPherson was removed to the home of Congressman Howard's father, from which place he was buried with military honors.

Catch Tarpon and Pelican? We Know Darn Well We Can

Atlantans are figuring conspicuously this year in fine tarpon fishing off the west coast of Florida. The St. Petersburg Independent, in a current issue, tells how H. W. Brown, of Atlanta, who was fishing off Pass-a-Grille with George Lizotte, landed four big ones in one day.

Mr. Lizotte, the genial Frenchman who makes two stone-crabs grow where only one grew before, is well known to Atlantans. The only thing more plentiful than tarpon this year on the west coast are pelican. Mr. Brown has sent to Atlanta a copy of a limerick just composed by Lizotte, in which the latter thus epitomizes the noble fowl. The limerick follows:

"There's a curious bird called the
Pelican,
Whose mouth holds more than his
belican.
He stuffs into his beak
Enough grub for a week,
Though I don't see how in helican."

Bryan Lands Good Job for Publisher Of the Commoner

WASHINGTON, June 3.—President Wilson, after a conference with Secretary of War Garrison, to-day decided to appoint Richard L. Metcalf, of Nebraska, editor of William J. Bryan's paper, The Commoner, to be Civil Governor of the Panama Canal Zone.

Metcalf will succeed Maurice H. Thatcher, of Kentucky. It is expected the nomination will go to the Senate within a short time.

Cattle and Wheat To Go on Free List

WASHINGTON, June 3.—The free list of the Underwood tariff bill will be augmented by the addition of cattle and wheat, according to a statement of Senator Simmons, of North Carolina, after a conference with President Wilson to-day.

Senator Simmons to-day said the chief executive had signified his willingness to have the duty removed from both.

It is not expected that President Wilson will sanction any further changes in the measure.

Atlantan Says U. S. Sailors Robbed Him

NEW ORLEANS, June 3.—Losing his way in Audobon Park here, W. E. Shiflet, of Atlanta, approached four sailors. He asked the way to the Westwego ferry and as soon as he turned his back he was beaten to the ground and robbed of $103, his watch and stickpin.

Charging that the sailors wore caps on which was "U. S. S. Amphitrite," Shiflet and a policeman had the gunboat captain line up the entire crew. He couldn't identify any as his assailants.

Clark Picks Oct. 1 as Adjournment Date

WASHINGTON, June 3.—Speaker Clark's prediction that Congress will be in session until October 1 is believed to forecast a long wrangle over currency reform and a record-breaking debate on the tariff in the Senate.

While the Democratic caucus was adopting a resolution to limit the legislative program in the House, Speaker Clark observed that, with the work already cut out for it, Congress "will be here until about October 1." Congress has been in almost continuous session for five years.

Presbyterians Write Praise of Atlanta

The executive committee of the Presbyterian Assemblies, of which J. K. Orr is chairman, has finished up its work and formally disbanded.

The committee received letters from all parts of the country from Assembly delegates, loud in their praise of Atlanta.

After paying the expenses incurred by the General Assemblies, the committee found a good balance in the treasury.

GRAND JURY GIVEN VICE FACTS BY FELDER

Attorney Boldly Declares That Police Are Protecting 'Houses in Our Midst.'

Accusations that Atlanta is honeycombed with vice and that the police and detective departments deliberately protect and encourage these conditions were made before the Grand Jury of Fulton County by Colonel Thomas B. Felder and Carl Hutcheson Wednesday morning.

Both men declared they had conclusive proof to establish the truth of their charges, and that they had submitted sufficient evidence to the Grand Jury to indict every one of the 30 or more proprietors of disorderly houses whose names and addresses they had left with the members of the Grand Jury.

Felder Boldly Charges Graft.

Colonel Felder came out boldly and charged graft of the worst sort and he asserted that he had given the Grand Jury affidavits showing the alleged connections between the police department and the houses of disrepute sworn to by the keepers of the houses themselves, as well as by reputable citizens who were aware of the conditions.

It was announced at the outset of the Grand Jury probe that the vice conditions of the city would be the only matter taken up at this time. Foreman Beck said that the jury was following the charge delivered by Judge W. D. Ellis, who urged the Grand Jury, in view of the Mary Phagan tragedy, thoroughly to investigate the reported spread of vice in the city since the wiping out of the restricted district.

Jury After the Real Truth.

"We have resolved ourselves into a committee of the whole to follow the instructions of Judge Ellis," said Mr. Beck. "We propose to sift the mass of charges and counter-charges that have been made and get at the real truth, if it is possible. We want to know if vice is protected and if we find that it is, we propose to indict those involved in the disgrace."

Besides Colonel Felder and Mr. Hutcheson, Mayor Woodward, who long has disagreed with Chief Beavers' vice policy, and C. C. Jones, owner of the Rex Saloon, were called before the Grand Jury. The Mayor and Mr. Hutcheson were before the jury about an hour each. The Mayor is said to have given the Grand Jury a great amount of information in his possession, much of which has been published in connection with his controversy with Chief Beavers.

The Mayor was questioned closely as to his knowledge of existing vice

Mayor Believes Informants.

He told the jurors, however, that practically all of his information was hearsay, and that although he was confident in his own mind of its truth, he was without absolute proof in respect to the greater part of it.

An opportunity to answer the startling accusations probably will be given Chief Beavers and Chief Lanford at the session Wednesday, which will sit at 10 o'clock in the forenoon. Both were present Tuesday, but there was not time to take their testimony.

Detective John Black, G. C. February, secretary to Chief Lanford, and Harry Scott, Pinkerton detective, also were on hand to give testimony in the event they were called upon.

conditions. He is said to have informed the grand jurors that his information was only hearsay. However, he gave out what he had heard in full. The Mayor also pointed out to the jurymen possibilities for the existence of such practices. The examination of Mr. Woodward continued for more than an hour.

Colonel Felder was before the Grand Jury for ten minutes. The attorney was not subpenaed to appear at the hearing, but presented himself voluntarily. He is said to have outlined his own position in reference to the bribery charges and also the wholesale

Continued on Page 6, Column 4.

BASEBALL

SOUTHERN LEAGUE

AT MEMPHIS—
MOBILE 4
MEMPHIS 0
FIRST GAME.
AT CHATTANOOGA—
BIRMINGHAM ..... 0 0 0 0 1 0 2 0 0 - 3 11 1
CHATTANOOGA ..... 0 0 0 0 1 0 4 1 X - 6 13 1
Prough and Mayer; Sommers and Street. Stockdale and Fifield.

NATIONAL LEAGUE

AT CINCINNATI—
BROOKLYN ..... 0 0 0 0 0 0 . . . - . . .
CINCINNATI ..... 1 0 0 0 0 0 . . . - . . .
Allen and Miller; Ames and Kling. Umpires, O'Day and Emslie.
AT PITTSBURG—
BOSTON ..... 0 0 0 0 0 2 0 0 0 - 2 7 2
PITTSBURG ..... 0 0 0 1 1 2 2 1 X - 7 10 0
Tyler and Whaling; Robinson and Simon. Umpires, Brenner and Eason.
AT ST. LOUIS—
NEW YORK ..... 0 2 0 1 1 0 . . . - . . .
ST. LOUIS ..... 1 0 0 0 1 0 . . . - . . .
Tesreau and Myers; Sallee and McLean. Umpires, Klem and Orth.
Chicago-Philadelphia, not scheduled.

AMERICAN LEAGUE

AT NEW YORK—
CLEVELAND ..... 0 0 0 1 0 0 2 3 . - . . .
NEW YORK ..... 0 1 0 0 0 1 0 0 . - . . .
Falkenburg and Carlsch; Keating and Sweeney. Umpires, Egan and Evans.
AT BOSTON—
CHICAGO ..... 0 0 0 0 2 0 0 0 0 - 2 8 2
BOSTON ..... 0 0 1 0 0 0 1 1 X - 3 9 2
Russell and Schalk; Collins and Carrigan. Umpires, Connelly and McGreevy.
AT WASHINGTON—
ST. LOUIS ..... 0 0 0 2 0 0 0 . . - . . .
WASHINGTON ..... 0 0 0 0 0 0 2 1 . . - . . .
Hamilton and Agnew; Groome and Henry. Umpires, O'Loughlin and Hildebrand.
AT PHILADELPHIA—
DETROIT ..... 0 1 0 1 0 1 0 0 0 - 3 5 5
PHILADELPHIA ..... 0 0 0 0 0 3 1 3 X - 7 7 2
Dauss and Stanage; Plank and Lapp. Umpires, Ferguson and Dineen.

INTERNATIONAL LEAGUE

AT MONTREAL—
BUFFALO—
0 0 0 0 0 0 0 0 0 - 0 4 3
MONTREAL—
0 0 1 0 1 0 0 0 X - 2 12
Mains, Fullenwelder and Gowdy; Mattern and Madden. Umpires, Kelly and Nallin.
AT TORONTO—
ROCHESTER—
0 2 0 0 0 0 0 1 0 - 3 8 2
TORONTO—
0 1 0 0 0 0 0 0 1 - 2 10 2
Wilhelm and Jacklitsch; Hearne and Graham. Umpires, Quigley and Finneran.
AT PROVIDENCE—
NEWARK—
1 0 0 0 0 0 1 3 1 - 6 8 1
PROVIDENCE—
0 1 0 0 0 0 0 0 0 - 1 5 5
Ensman and Higgins; Reisigle and Kocher. Umpires, Owens and Carpenter.
AT BALTIMORE—
JERSEY CITY—
0 0 0 0 1 . . . . - . . .
BALTIMORE—
1 3 0 0 0 . . . . - . . .
Thompson and Blair; Marisette and Egan. Umpires, Mullen and Hayes.

AMERICAN ASSOCIATION

AT INDIANAPOLIS—
COLUMBUS—
0 1 0 3 . . . . - . . .
INDIANAPOLIS—
0 0 0 2 . . . . - . . .
Vance and Smith; Works and Cotter. Umpires, Murray and Handiboe.
AT ST. PAUL—
MILWAUKEE—
0 0 0 3 0 . . . . - . . .
ST. PAUL—
5 0 0 0 0 . . . . - . . .
Slapnicka and Hughes; Reiger and James. Umpires, Johnstone and Connolly.
AT MINNEAPOLIS—
KANSAS CITY—
0 0 0 0 0 . . . . - . . .
MINNEAPOLIS—
0 0 0 0 0 . . . . - . . .
Powell and O'Connor; Magridge and Owens. Umpires, Erwin and Westervelt.
Louisville-Toledo wet grounds.

SOUTH ATLANTIC LEAGUE

AT ALBANY—
SAVANNAH—
0 . . . . . - . . .
ALBANY—
2 . . . . . - . . .
AT CHARLESTON—
COLUMBUS—
1 0 0 . . . . . - . . .
CHARLESTON—
1 0 1 . . . . . - . . .
Morrow and Thompson; Chappelle and White. Umpire, Barr.

B. L. Bond New Head Of Cotton Crushers

ATLANTIC BEACH, FLA., June 3.—The ninth annual convention of the Cotton Seed Crushers Association, of Georgia closed here to-day.

These officers were elected:

B. L. Boud, president, Royston, Ga.; P. D. McCarley, vice president, Atlanta, Ga.; A. A. Frierson, secretary treasurer, Atlanta. Silver waiter and glasses were presented the retiring president McKee, of Atlanta, by the association. The speech of presentation was made by Mr. Boud. The executive committee named is R. S. Patillo, chairman, Macon; J. M. Diffee, Atlanta; E. C. Ponder, Rutledge; W. J. Murphy, Newnan; J. J. Reynolds, Waynesboro.

Vice President to Visit North Carolina

WASHINGTON, June 3.—Vice President Marshall will leave Washington to-night with Mrs. Marshall for a ten-day trip.

He will deliver addresses at Chapel Hill, N. C., June 4; Nashville, Tenn, June 6; Indianapolis and Terre Haute June 9.

BRADY HURLS LAST GAME AGAINST VOLS

Perry's Single Scored Callahan in First Inning—Beck on Slab for Nashville.

Score by innings:
CRACKERS 0 0
VOLUNTEERS 1 0

SULPHUR DELL BALL FIELD, June 3.—The Crackers and Volunteers hooked up here this afternoon for the last of the two-game series.

Nashville registered one run in the first inning when Perry singled and scored Callahan.

Brady and Chapman did the battery work for Atlanta, while Beck and Gibson performed in a like manner for the locals.

THE GAME.

FIRST INNING.

Long grounded out, Perry to Schwartz. Welchonce singled past third and went to second on a passed ball. Alperman grounded out to Schwartz unassisted and Welchonce went to third. Bailey grounded out to Schwartz unassisted. NO RUNS, ONE HIT.

Callahan walked. Lindsay bunted out, Brady to Agler, and Callahan took second. Daley flied out to Long; no advance. Perry singled to center and Callahan scored. Young grounded out to Agler unassisted. ONE RUN, ONE HIT.

SECOND INNING.

Smith walked. Bisland bunted to Beck, who made a bad throw to second and Smith took third and Bisland second. Agler was hit by a pitched ball. Chapman hit to second and Smith went out at the plate, Goalby to Gibson. Agler took second and Bisland third. Brady fanned. Long grounded out, Goalby to Schwartz. NO RUNS, NO HITS.

Schwartz singled to center. Goalby bunted out, Brady to Agler. Gibson popped to Agler. Beck grounded out, Brady to Agler. NO RUNS, ONE HIT.

Militants Set Fire To Boats and House

Special Cable to The Atlanta Georgian.

LONDON, June 3.—Militant suffragettes set fire to the Long Bridge Boat Club house early today, destroying the house and about 50 boats. Most of the boats were of special design. The damage is estimated at about $5,000.

Mrs. Flora ("General") Drummond, the famous militant leader, and lieutenant of Mrs. Emmeline Pankhurst, who was operated on yesterday for an illness induced by a hunger strike, was reported improved to-day.

Other militants fired a building at Eaton College, doing $15,000 damage.

Impure Water Said To Cause Pellagra

Special Cable to The American.

ROME, June 3.—Drs. Scala and Alessandrini announce that they have discovered that pellagra is a "chronic infection due to silex found as a colloidal solution in certain drinking waters." Their theory explains the peculiar topographical distribution of the disease, which is limited to the foreland of mountain ranges, more particularly valleys.

The Medical Academy of Rome has accepted the theory and will shortly apply preventive method.

Mercer Frats Get New Lease on Life

MACON, GA., June 3.—Trustees of Mercer University have indefinitely "tabled" a resolution to abolish Greek letter fraternities at the school.

The proposal to eliminate fraternities at Mercer brought a number of prominent fraternity men from all parts of the State here, but none were permitted to appear before the board.

Although he is a member of the S. A. E. fraternity, Dr. Jameson is leading the movement to do away with chapters.

INSURANCE COMPANIES PLAN BIG FIGHT ON PAYING POLICIES HELD BY PAINTER

Continued From Page 1.

ber of his immediate family—his wife or daughter—or his firm. The total amount was divided about equally between them.

Some two or three months ago, it has been reported to the life insurance companies concerned, Painter began taking chloral, perhaps for nervousness. It is charged that shortly before his death, he became a very heavy user of the drug.

When his body was recovered from the St. Johns River, and the suspicion that all was not right became fixed in the minds of the insurance companies, it was determined to set on foot a rigid probe of his death, and its cause, also all the circumstances bearing upon it.

Paid No Heed to Rescuers.

Although Painter was an expert swimmer, when he fell from the ferryboat, he is said to have sunk like a log. A rope was thrown to him, but he paid no attention to it.

He had been coughing violently just before he fell into the water, and it was to relieve this cough that he is supposed to have taken chloral. Apparently, so those on the boat say, the man was dead before he struck the water.

It is theorized that his system had been overwhelmed with chloral, and that his death was directly due to that drug, rather than to drowning.

These initial circumstances were suspicious enough in the eyes of the insurance companies, and they proceeded to a calm and deliberate investigation, before authorizing the payment of the policies.

Their decision to have the dead man's vital organs analyzed for the purpose of determining just how much chloral there likely was in his system at the time of his death was in line with the advice of their medical and legal advisers. Now that the dead man's organs seem to have disappeared, however, it appears more than ever to the companies that there was something queer about Painter's end.

Insurance Inspectors Active.

The medical report is not expected here for another two days and the Coroner nor others interested will take any further action until it is received.

A certified copy of this report will be placed in a safety deposit box at the Barnett National Bank, so that those who have valid reasons to examine it may do so when proper authority is secured from the Coroner.

No sooner had the sudden and mysterious death of Painter become known than inspectors and special agents of the insurance companies carrying policies on his life began to arrive in Jacksonville. There were a dozen or more here and they made individual and collective investigations. But they, like the Coroner, are awaiting the Baltimore report before taking any action to contest or pay the policies.

The general impression in insurance circles is that the Mutual Life will make the first move, Painter having secured $502,000 insurance in that company. Those with smaller policies will look to the Mutual to determine their course of action.

Indications are, however, that the insurance companies will contest under the first-year suicide clause incorporated in most policies. If this is done it promises to be the biggest piece of insurance litigation ever fought out in the South and one of the biggest in the whole country.

Dead Man Was 52 Years of Age.

Painter was 52 years and 6 months of age when he died. He was a native of New York State, but had been in business in Jacksonville about fifteen years. As editor of a farm journal he became interested in the fertilizer business and established the E. O. Painter Fertilizer Company, becoming its president. This company is capitalized at about $300,000, though its actual value is said to be about $100,000.

With Painter's stock in the company, his handsome Riverside Drive home and other interests, his estate is valued at about $150,000 and his income at $25,000 a year. In striking contrast to this income is the fact that the combined annual premiums on the insurance he carried at the time of death amount to about $60,000.

The first year's premiums on the million dollars new insurance were paid almost altogether in notes not yet matured and in stock in his fertilizer company. The policies were made payable to his wife, daughter, estate and the fertilizer company.

Much of the stock has been resold by the insurance agents and the notes discounted by Jacksonville banks, practically every financial institution here holding some of the paper. The effect of his death in business circles can therefore be readily seen.

Real Conditions Kept Secret.

The Jacksonville papers have given but scant publicity to the case, for fear of creating a panic and injuring business conditions.

Painter was considered a perfect or nearly perfect physical specimen. He was a pillar in the most fashionable Baptist Church, a leader in the Y. M. C. A., and active in Board of Trade circles. He was considered a most exemplary citizen and was looked upon with the utmost confidence in business circles. When Painter met his death he was aboard a ferryboat crossing the river to his fertilizer plant. He stepped to the edge of the boat and went over in midstream. A lifeline was thrown to him, but he apparently made no effort to grasp it, sinking, with the rope grazing his arms. The first theory was accident. Suicide suspicions were aroused when the insurance men became active.

INSURANCE POLICIES TOTAL $1,134,000

Of Painter's total insurance, $1,134,000 of it was distributed as follows:

LIFE POLICIES.	
Mutual Life	$ 502,000
Equitable	190,000
Penn Mutual	100,000
New York Life	100,000
Fidelity Mutual	70,000
Union Central	50,000
Prudential	12,000
Fraternal and miscellaneous	50,000
Total life	$1,074,000
ACCIDENT POLICIES.	
Travelers	$ 20,000
Employers' Liability	15,000
U. S. Fidelity and Guaranty	10,000
Preferred Accident	5,000
Illinois Commercial Men's Association	5,000
Travelers' Protective Association	5,000
Total accident	$ 60,000
Total insurance	$1,134,000

1913; payable to Okle Painter, daughter. Premiums paid on this policy with stock in the E. O. Painter Fertilizer Company.

$75,000, Mutual Life; date, April 23, 1913; payable to Okle Painter, daughter. Premium on this policy paid with stock in the E. O. Painter Fertilizer Company.

$50,000, Mutual Life; date, April 23, 1913; payable to Martha S. Painter, wife. Premium on this policy paid with stock in the E. O. Painter Fertilizer Company.

$126,000, Mutual Life; date, May 2, 1913; payable to Martha S. Painter, wife, and Okle Painter, daughter. Premium on this policy paid with stock in the E. O. Painter Fertilizer Company.

$50,000, Equitable; date, April 23, 1912; payable to the E. O. Painter Fertilizer Company. Second premium on this policy was due April 23, 1913, and was on the 31 days' grace period, which had only two days more to run on the day of Mr. Painter's death.

Another $50,000.

$50,000, Equitable; date, April 23, 1913; payable to Martha S. Painter, wife, and Okle Painter, daughter, each, $1,250 per year for twenty years. Premium on this policy was paid with stock in the E. O. Painter Fertilizer Company.

$10,000, Equitable; date, April 23, 1913; payable to Martha S. Painter, wife, and Okle Painter, daughter. Premium on this policy paid with stock in the E. O. Painter Fertilizer Company.

$50,000, Equitable; date, April 7, 1913; payable to executors, administrators or assigns. Premium on this policy was paid with stock in the E. O. Painter Fertilizer Company.

$15,000, Equitable; date, April 7, 1913; payable to executors, administrators or assigns. Premium on this policy was paid with stocks in the E. O. Painter Fertilizer Company.

$15,000, Equitabdle; date, April 7, 1913; payable to executors, administrators or assigns. Premium on this policy was paid with stock in the E. O. Painter Fertilizer Company.

$50,000, Fraternal organizations and in small policies generally distributed.

Accident Insurance.

$5,000, Travelers; date, June 2, 1905; payable to Martha S. Painter, wife. This policy has fully accumulated, bringing it up to $7,500, the doubling clause rendering the maximum benefits thereunder of $15,000.

$15,000, Travelers; date, April 28, 1913; payable to Martha S. Painter, wife. Note for premium was given broker. Note due June 15, 1913. The doubling clause renders the maximum benefits under this policy $30,000.

$10,000, U. S. Fidelity and Guarantee Company; date, April 21, 1913; payable to Okle Painter, daughter. Premium not paid to company. Presume that insured gave the broker a note. The doubling clause on this policy places the maximum benefits thereunder at $20,000.

$5,000, Prefered Accident; date, October 26, 1905. The doubling clause on this policy renders the maximum benefits thereunder $10,000, or more.

$15,000, Employees' Liability; date, April 23, 1913; payable to Martha S. Painter, wife. The doubling clause on this policy raises the maximum benefits to $30,000. The insured applied for $30,000, doubling to $60,000. The company declined half of the amount applied for. The premium has not been paid, the broker requesting credit until early in June. (General agent granted). Broker stating that the insured asked him for credit until then.

$5,000, Illinois Commercial Men's Association.

$5,000, Travelers' Protective Association.

The Georgian-American Pony Contest
VOTE COUPON

Hearst's Sunday American and Atlanta Georgian
PONY CONTEST VOTE COUPON, TUESDAY, JUNE 3, 1913
5 VOTES
NOT GOOD AFTER JUNE 18, 1913.

Vote for .....

Address .....

CARRIERS' AND AGENTS' BALLOT.

Hearst's Sunday American and Atlanta Georgian
Pony Contest Vote Coupon, Tuesday, June 3, 1913.
5 VOTES NOT GOOD AFTER JUNE 18, 1913.

Vote for .....

Address .....

SCHOOL BOYS' AND GIRLS' BALLOT.

TECH'S GROWTH AMAZES OLD GRADUATES

Alumni, Arriving for Commencement, Startled by Progress Made in 25 Years.

Alumni of Tech are drifting into town for the great commencement and quarter-centennial celebration to be held June 6 to June 11. Some of them recall that 25 years ago was nothing more than a log cabin with a modest workshop and are amazed at the magnificent and imposing college confronting them to-day, covering 25 acres, with sixteen buildings, valued at approximately $800,000.

The commencement exercises will open with a society debate by the Henry W. Grady LIterary Society, June 6 at 8:15 o'clock, in the Tech Y. M. C. A. Auditorium. On June 7 the Freshmen oratorical contest is scheduled to occur in the same building. Sunday, June 8, at 11 o'clock, in St. Luke's Episcopal Church, Dr. Thomas E. Green, of Chicago, will deliver the baccalaureate sermon, "A Veiled Vision."

Claxton to Give Address.

At 10 o'clock Monday, June 9, there will be a meeting of the school trustees. At 3 p. m., in the Tech Y. M. C. A., Dr. P. P. Claxton, United States Commissioner of Education, will deliver a literary address. From 5 p. m. to 7 p. m. President K. G. Matheson will hold a reception. At 8 p. m. one of the features of the commencement, the Junior prom, will be held on the campus.

Tuesday, June 10, is "Founders' Day." At 9 a. m. there will be a meeting of the alumni in the Tech Y. M. C. A. Auditorium. At 10:30 Founders' Day exercises are scheduled in the Auditorium; at 3:30 Class Day exercises and pageant on the campus; at 8:15 C. Alphonzo Smith, Ph. D., LL. D., will deliver the Founders' Day oration in the Grand Opera House; at 9:30 p. m. there will be a reception by Governor and Mrs. Joseph M. Brown at the mansion.

Shop Exhibit June 11.

Wednesday, June 11, the boys will be given a chance to show what they have accomplished. From 8:30 to 10 a. m. a shop exhibit will be held. At 10:30 graduating exercises will be held in the Grand Opera House. Dr. Herbert S. Bigelow, of Cincinnati, as commencement orator, will deliver an address on "Old Institutions and New Ideas." At 1:30 delegates, trustees, faculty, alumni and graduation class will attend the Chamber of Commerce luncheon.

Since 1906, when Dr. Matheson assumed the presidency, approximately thirteen acres of land have been added to the campus; the income of the school has been nearly doubled; the Carnegie Library has been built and its support provided for. A night school has been established, which gives industrial education to a large number of Atlanta artisans and employees generally. A large and flourishing Summer School has been established. The Joseph Brown Memorial Hospital has been built. The beautiful Rockefeller Y. M. C. A. building has been erected. Three of the five units of the handsome fireproof mechanical engineering buildings have been erected.

The finest athletic field in the South has been secured, providing two complete gridirons and baseball fields, tennis courts, a quarter-mile track and other athletic equipment. A reinforced concrete stadium will be built this summer.

Enrollment Is Doubled.

A number of scholarships paying from $150 to $200 per year to needy young students have been secured. The enrollment of the school has been practically doubled, and large additions have been made to the faculty and all courses have been raised in standard of efficiency. Decided improvements have been made on the campus so that it is rapidly becoming an attractive park.

Through the will of Julius L. Brown, two-thirds of his estate was left to the school. Tentative donations in equipment for a new heating, power and lighting station amounting to more than $100,000 have been secured. A course in architecture has been added and, generally speaking, large additions of equipment have been made to the various departments of the school. The reputation of the school for work of the highest order has been extended throughout the country.

DR. HERBERT S. BIGELOW, of Cincinnati (at top), Dr. Thomas E. Green, Chicago, and Dr. P. P. Claxton, U. S Commissioner of Education, who will speak during Tech's commencement celebration.



DIVORCE NEAR, MRS. GRACE IS REJOICING

"Woman With Money Mark for Designing Men," She Says. "I've Learned a Lesson."

NEWNAN, GA., June 3.—Though Eugene Grace declined to discuss the divorce suit of his wife, Mrs. Daisy Opie Grace, in Philadelphia, members of his family stated positively Tuesday afternoon that the suit will not be contested by Mr. Grace. The statement was made by S. L. Hill, Mr. Grace's stepfather, who declared that "Eugene would be very glad for her to secure the divorce."

PHILADELPHIA, June 3.—The appointment of a master to take testimony in the case of Mrs. Daisy Opie Grace, who, in September of last year, filed suit for divorce from her husband, Eugene Grace, will be asked for by Mrs. Grace's counsel some time this week.

Grace failed to reply to notice of the action and a verdict for the plaintiff virtually is assured.

If Grace fails to appear at the hearing before a master Mrs. Grace will be called to the stand, her libel in divorce read, and, after she has been sworn, the decree likely will be awarded her by default.

Personal service was not obtainable, because the respondent failed to come within the jurisdiction of the county courts here, and, under the law, it was necessary to advertise the suit by legal notices in the newspapers.

Take Testimony Next.

This advertising was made returnable yesterday, and the next move will be for the courts to appoint a lawyer to take testimony on the charges of cruel and barbarous treatment, on which the woman, who figured in one of the most sensational trials in recent years, bases her suit.

Mrs. Grace said to-day:

"I do hope to be free from that man forever. The world has never known what I had to endure from him, and now that I shall have the opportunity to tell what he did to me, I know that opinion will change. It is true that sentiment was all against me, because of the part that I was assumed to have taken in the shooting.

Won't Wed Again, She Says.

"I have had enough of men like him. Since my acquittal I have been more careful than ever of my associates, and I tell you that the costly lesson I have learned has taught me to beware.

"When a woman has a little money, she is a mark for designing men, and the race is predisposed to that sort of thing.

"Once I am free again, I tell you it will be a long time before any man can court me."

STEVENS TRAGEDY NOW IS CALLED AN ACCIDENT

Clews, First Taken as Slaying Evidence, Believed to Strengthen New Theory--Negroes Have Alibi.

With an alibi practically proved by Walter Wilkes and Ernest Maynard, negroes held on suspicion in the Stevens case, detectives who are investigating the mystery are inclining to an accident theory to account for the burning of the Stevens home and the death of Mrs. Sarah C. Stevens and her daughter, Nellie.

Detective Rosser, Sheriff McCurdy and Deputy Sheriff Livsey, of DeKalb County, working on the case, have finally learned the truth of the finding of the ax, hoe, revolver cartridge, the discharged shotgun shell and other evidence, which it is claimed sustains the theory of accidental death more than it does the theory of murder.

The investigations of the officers, according to one of them, has developed the following facts:

The ax was found 60 feet from where the bodies lay, and the blade was imbedded in the ground. It was later carried into the ruins where the bodies lay.

The door—there was but one—leading from the hallway into Mrs. Stevens' room was locked.

The hoe was found in the hallway, nearer Mr. Stevens' room than the room where the bodies were found.

The exploded shotgun cartridge was found more than a hundred yards from the house, at a spot where it is said Mrs. Stevens had been shooting at birds.

The exploded revolver cartridge was found a hundred yards from the house, at the edge of the road. It had not been in the fire at all.

There was no truth in the report that an exploded shell was found in the shotgun discovered in the bedroom. There was a shell in the gun, but the brass had melted and run into the barrel. It was impossible to tell whether it had been fired or discharged by the heat.

Thinks Fire Cracked Skulls.

F. W. Patterson, of the firm of H. M. Patterson & Son, the undertakers who prepared the bodies for burial, told a Georgian reporter Tuesday morning that he does not think the skulls were crushed. He said it was impossible, owing to the condition of the bodies, to tell how Mrs. Stevens and her daughter were killed. He declared that the skulls of the women looked more like they had been cracked open by the heat than crushed.

Mr. Patterson said it is not an unusual thing for the bones of human beings to be cracked by the heat when caught in a fire. He said he could find, in a minute examination of the bodies, no traces of foul play. Neither of the bodies were examined by a physician.

One of the officers declared to-day that the hoe, supposed to be one of the weapons with which the murder—if there were a murder—was committed, was an old implement that had been under the house for several years. Sheriff McCurdy said that the hoe did not look as though it had recently had a handle in it. The band of steel which holds the handle in place was missing when the hoe was found, and has not been located.

Theory of the Tragedy.

Detectives declare that Mrs. Stevens' revolver—the one Wade Stevens took to Chattanooga—was .38 caliber instead of a .32, and that the cartridge found near the road had been fired by Mrs. Stevens some time previous to the burning of their home.

The accident theory, based on the new developments, is that Mrs. Stevens and her daughter, being frightened because they were alone, had locked the door of their room when they retired; that about midnight, when they were sound asleep, the house caught fire; that with the door locked they knew nothing of the blaze until it had gained considerable headway; that they arose from their beds, and, half-suffocated with smoke, staggered to the door, forgetting that it was locked; that they had reached the door and couldn't get it open; that they then started for the windows and were overcome before they could reach them.

Sheriff McCurdy declared to-day that, in the light of recent developments in the case, the only circumstance that points to murder is the position in which the shotgun was lying when found. It was as though it had fallen from Mrs. Stevens' hand. It has been learned, however, that the gun habitually stood in a corner of the bed room, and the theory is advanced that when the flames exploded the shell the recoil threw the gun into the middle of the room.

Police to Sift Evidence.

Though all indications now point to accidental burning as the solution of the mystery, Sheriff McCurdy and Detective Rosser said to-day they will continue to work on the murder theory until it is exhausted or evidence obtained to determine whether there was a murder or whether the women were caught in the burning of their home.

Detective Rosser practically admitted on Tuesday that the two negroes held under suspicion, Walter Wilkes and Ernest Maynard, had proven alibis. He is not yet through with his investigation, however, and the negroes will not be released until after their alibi is proven beyond the shadow of a doubt. Both men are now locked up in the DeKalb County jail at Decatur.

Because not all of the crowd of farmers who gathered at the scene of the crime Monday afternoon were let in on the secret, a dramatic "third degree" to obtain a confession from Wilkes and Maynard not only failed of its purpose, but almost developed into a real lynching. The lives of the negroes were saved, it is reported, only when Chief of Detectives Lanford appeared on the scene with drawn revolver, backed up by Sheriff McCurdy.

According to a statement made on Tuesday by one of the members of the "mob," the lynching bee was framed by Chief Lanford, with the knowledge and consent of Sheriff McCurdy and a number of farmers.

Ruse to Get Confession Denied.

"The plan," declared the "mob" member, "was this: Sheriff McCurdy and Detective Rosser brought the negroes out to the Stevens farm, and after tying them to a tree, stepped behind the barn. Then the farmers who were in on the deal began threatening the negroes, and the original plan was to get a rope and advance upon them, yelling that we were going to lynch them. Then Chief Lanford was to rush up and rescue the negroes. It was hoped to get a confession out of them while they were frightened.

"But a number of farmers came out who were not in on the frame-up, and they were in dead earnest. The crowd carried the men to the barn and started to put a rope over a rafter when Lanford appeared. It is very probable that the negroes would have been hanged if he had not shown up."

Chief Lanford declared this morning that the lynching was not a frame-up, but declared a moment later that he thought the farmers were only going to frighten the negroes. Detective Rosser declined to comment on the affair at all. He said he had not seen it and didn't know anything about it.

BOOST PROPOSED BOND ISSUE TO $2,000,000

Sentiment of Finance Committee Favors Half of That Amount for Public Schools.

At the request of Chairman W. G. Humphrey, the finance committee will recommend to the General Council Thursday a bond issue of approximately $1,500,000, possibly $2,000,000, for needed city improvements.

Only $500,000 was contemplated for schools, but this estimate may be raised. Chairman Humphrey had in mind schools costing from $40,000 to $60,000 in different parts of Atlanta, but another committeeman advanced the interests of a Girls' High School. Alderman James E. Warren said a Girls' High School was absolutely necessary, and that it would cost $200,000 at least. Other Councilmen mentioned needed colored schools. The trend of opinion at the end of the brief discussion favored $1,000,000 for schools.

Nurses' Dormitory Included.

The projected nurses' dormitory at Grady Hospital would be taken care of by the contemplated bond issue. New streets, street improvements, sewers and water mains would call for expenditure of large sums, so that if the ambitious school building projects are favored by the whole Finance Committee the recommendation to the General Council will be for $2,000,000.

The Finance Committee adjourned to meet at 2:30 o'clock Thursday afternoon, just 30 minutes before the General Council assembles. In the half-hour before the Council meeting, the Finance Committee will endeavor to decide on the amount of the bond issue.

Leaders Favor Bond Issue.

Strong members of the General Council have expressed themselves as favorable to a bond issue. Among them is Judge Candler, who said he recognized the difficulties of getting bond issues approved, but still thought the step advisable.

During discussion of the crematory proposition Monday afternoon, Councilmen and Aldermen made frequent reference to the need of a bond issue. The probable recommendation of the Finance Committee for an issue of $1,500,000 or $2,000,000 will, therefore, be regarded as a crystallization of the sentiment in favor of such a step.

Hartwell Schools Close.

HARTWELL.—After one of the most brilliant and successful terms in the history of the public schools of Hartwell, the term closed with a splendid program. In the grammar oratorical contest the medals were won by Miss Alice Linder and Master Eugene Massey. In the high school they were won by Mr. Dan Magill and Miss Addie Harper.

A WHOLESOME SUMMER DRINK
Horsford's Acid Phosphate
Better than lemons or limes—healthful and delicious. Refreshes and invigorates. Adv.

No Analysis Made Yet, as Vital Organs Are Missing

BALTIMORE, MD., June 3.—A heart, a stomach and two kidneys, once the vital organs of E. O. Painter, the fertilizer man of Jacksonville, Fla., are missing somewhere between Jacksonville and Baltimore.

They were supposed to have arrived at the Johns Hopkins Hospital Saturday for the purpose of analysis. That day the physicians of the hospital received word that they had arrived in the city, but when they were not delivered at the hospital some hours later a search for them was instituted which, to date, has proved vain.

Arrangements for the analyzing of the organs were made at the Hopkins early last week by a Redmond C. Stewart, who said, according to the hospital authorities, that he represented the Prudential Life Insurance Company.

Stewart said at the hospital that Painter had died suddenly and under rather unusual conditions and held the theory that he might have committed suicide. The insurance company had demanded an analysis of the organs, he said, before entering negotiations for the payment of the policy which the deceased held in that company.

Johns Hopkins authorities agreed to make the analysis, and Saturday being the date set for examination, everything was placed in readiness for the analysis. They are still waiting.

At the offices of the Prudential company in this city absolute ignorance of the shipment to this city of the organs is professed. They say, however, that the arrangements for the analysis might have been made by a representative from the home office of the company at Newark, N. J.

ALL DIXIE HONORS JEFFERSON DAVIS

Judge Newman, of Atlanta, Makes Address at Celebration at Knoxville.

KNOXVILLE, June 3.—Confederate memorial and decoration day and the anniversary of the birth of Jefferson Davis were observed here this afternoon. An address was delivered by Judge W. T. Newman, of Atlanta, Ga., a Confederate veteran and a native of east Tennessee. Graves at Bethel cemetery, where Confederate dead are interred, were strewn with flowers following the address. A reception was then tendered the veterans by local members of the United Daughters of the Confederacy, and crosses of honor were presented a number of the old soldiers.

MOBILE, ALA., June 3.—The birthday of Jefferson Davis was observed by the Daughters of the Confederacy and Raphael Semmes Camp, Confederate Veterans, with appropriate exercises here to-day. All banks, public buildings and courts were closed. Two nieces of Jefferson Davis live in Mobile. They are Mrs. Harvey E. Jones, Jr., and Mrs. Mary Howell.

ALEXANDRIA, VA., June 3.—"The Stars and Bars" are fluttering from scores of flagstaffs in this city today, for it is the anniversary of the birth of Jefferson Davis, President of the Confederacy. Elaborate preparations have been made for a general celebration to-night by the various Confederate organizations.

AUGUSTA, GA., June 3.—To-day is being observed as a holiday here in honor of the birth of Jefferson Davis. Augusta veterans will meet in honor of their former leader to-morrow night at the First Baptist Church, when Dr. M. Ashby Jones, son of Dr. J. William Jones the chaplain of the General R. E. Lee's army, will deliver an address.

Laughs Himself Sick At Vaudeville Joke

MILWAUKEE, WIS., June 3.—A veteran vaudeville joke heard for the first time by Julius Jeswein, aged 34, made him to laugh so loud and so long that the show was interrupted until he was helped out to the sidewalk.

He continued laughing until at the end of sixteen hours he became so weak he lost consciousness. Physicians to-day fear the violent laughter will cause his death.

Broyles Finds Way To Forestall Mayor

Blind tiger operators in future will get a twenty-nine-day sentence instead of thirty days. Recorder Broyles has found a way to circumvent Mayor Woodward, who, the Recorder alleges, has interfered with cases in the Recorder's jurisdiction.

The Mayor can pardon prisoners sentenced on a blind tiger charge to thirty days or more, but in cases where the sentence is less he can not interfere.

Recorder Broyles Monday afternoon sentenced T. R. Preston to twenty-nine days in the stockade on a charge of selling liquor.

Memphis Grand Jury Probes Martin Case

MEMPHIS, TENN., June 3.—Attorney General Estes to-day admitted that the Grand Jury was examining witnesses with a view to finding an indictment against Joseph W. Martin, former president of the Martin-Phillips Cotton Company, of Memphis, which went into the hands of a receiver after Martin's disappearance in London.

Estes would not say for what offense the indictments might be found.

The home of T. H. Knox, 23 Kuhns Street, was robbed late Monday night. The thief got a gold watch. Clifford Howell, a negro, is held.

Atlanta Rail Mail Division Advanced

The Atlanta and Montgomery division of the Railway Mail Department, one of the most important between New York and San Francisco, was placed in Class "C" following a long conference with Postmaster General Burleson in which John Hogan, national auditor of the Railway Mail Association; Senator Hoke Smith, Representative Schley Howard, P. J. Schardt and H. G. Swanson participated.

The committe was in session nearly a week. Eleven Congressmen and four Senators supported the contention that the line should be classed as a "C" division.

Woman Sees Her 2 Grandsons Drown

ORLANDO, FLA., June 3.—Frank Pounds, Jr., and Fred Wilmott, Jr., 5 and 6 years of age, were drowned in Lake Lucerne here yesterday while the grandmother of the Wilmott child looked on in horror.

The boys were playing in a boat which floated out into the lake where the water is ten feet deep. Thinking it shallow, both jumped out of the boat. The bodies were soon recovered, but efforts to resuscitate them were unavailing.

SETS ALTITUDE RECORD.

VERSAILLES, FRANCE, June 3.—A new altitude record for an aeroplane carrying two persons was made here to-day by Aviator Perri, who ascended 16,852 feet in a monoplane with a woman passenger.

Painter Policies All Taken Out Recently

At a meeting of insurance men in Jacksonville to consider the policies held by Painter in the sum of $1,178,000, the following schedule of risks was submitted, showing that nearly all the policies were taken out within the past five months:

$50,000, Union Central; ordinary life, dated April 5, 1913, payable to estate. Policy delivered May 14, 1913. Some delay in issue. Mr. Painter applied for $92,000, which is the company's limit at his age, 53. Only $50,000 was issued. He gave a note due April, 1914, in payment of the premium.

$3,000, Penn Mutual; ordinary life, issued November 17, 1911; payable to Martha S. Painter, wife.

$50,000, Penn Mutual; fifteen-year term, issued February 24, 1913, payable to Martha S. Painter wife. A note was given for part of premium, and an amount supposedly equal to the agent's commission in stock of the E. O. Painter Fertilizer Company for the balance.

$47,000, Penn Mutual; ordinary life, issued April 18, 1913; payable to estate. Note due August 23, 1913, given for the premium.

$12,000, Prudential; continuous installment, date May 3, 1910; payable to Okle Painter, daughter, $50 per month. The third premium was due on this policy May 3, 1913. Premium was not paid and was on grace period at the time of insured's death, May 22, 1913.

$50,000, New York Life; issued March, 1912, payable to Martha S. Painter, wife, and Okle Painter, daughter.

$40,000, New York Life; March, 1913, payable to Martha S. Painter, wife, and Okle Painter, daughter.

$10,000, New York Life; an old policy, in force for some years.

Note for Premium.

$70,000, Fidelity Mutual; ordinary life, issued April 21, 1912; payable to Martha S. Painter, wife, and Okle Painter, daughter. Note given broker in payment of the premium. Note due June 15, 1913.

$2,000, Mutual Life; date, January 25, 1891; payable to Martha S. Painter, wife. Policy bears a loan of $933.

$12,000, Mutual Life; date, February 3, 1913; payable to Martha S. Painter, wife. A note due in twelve months from date given in payment of this premium.

$12,000, Mutual Life; date, February 3, 1912; payable to Okle Painter, daughter. A note due in one year from date given in payment of this premium.

$50,000, Mutual Life; date, March 15, 1912; payable to E. O. Painter Fertilizer Company. Note due one year from date given in payment of this premium.

$100,000, Mutual Life; date, March 27, 1913; payable to Martha S. Painter, wife, and Okle Painter, daughter. A note due January 1, 1914, given in payment of the premium on this policy.

Stock for Premium.

$50,000, Mutual Life; date, April 4, 1913; payable to Martha S. Painter, wife. Premium on this policy paid with stock in the E. O. Painter Fertilizer Company.

$25,000, Mutual Life; date, April 4,

White City Park Now Open

LOW ROUND-TRIP RATE TO BALTIMORE VIA SEABOARD.

$20.85 from Atlanta, correspondingly low rates from other points on sale June 5, 6, 7. Through trains, electric-lighted steel sleeping and dining cars, observation cars. City Ticket Office, 88 Peachtree.

We have Beautiful Bedding Plants *3c each.* Atlanta Floral Co., *555 E. Fair Street.*

OLD GUARD NEARS HOME AFTER MEMORABLE TOUR OF NORTHERN CITIES

Fair Atlantans with the Old Guard. Left to right, Mesdames M. L. Thrower, Will Hancock and Frank M. Berry.





Parading through the famous Boston Common, Commanders Burke and Ferris in the lead.

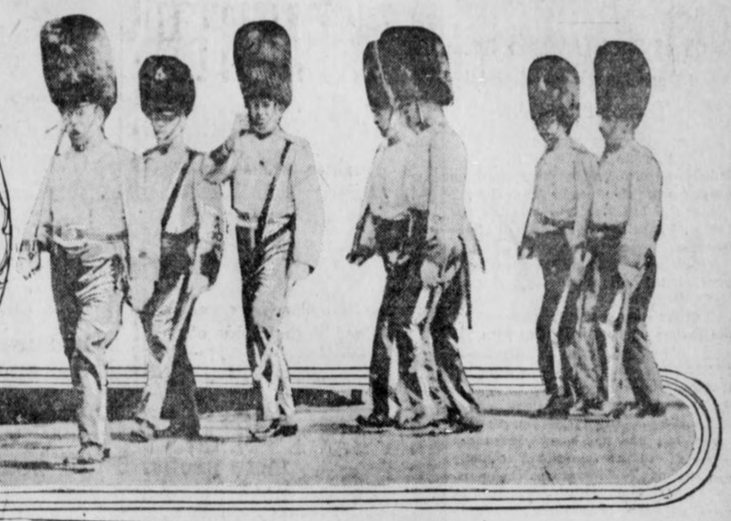



Colonel Joseph F. Burke, of the Old Guard, and Commander Alexander M. Ferris, of Kingsley Post, G. A. R.

Placing wreaths on the soldiers' and sailors' monument on the Boston Common.

STATE OFFICERS WOULD REVISE CONSTITUTION

Stand Taken by Bar Association Does Not Meet With Favor. Simplification Wanted.

Subdued expressions around the State Capitol indicate a general desire among officeholders for a revision of the Georgia Constitution of 1877. The action of the Bar Association at Warm Springs last week in unanimously opposing the movement is commented on with no great favor.

W. R. Power, warrant secretary to the Governor, was outright in his advocacy of a constitutional convention. Referring to the opinion of the Bar Association, he admitted the time might not be quite ripe, but said it was coming, and coming soon.

Phil Cook, Secretary of State, said some parts of the Constitution undoubtedly needed changing, but efforts in that direction would meet with opposition.

"The great fear of revision is that the bars might be let down to the State treasury," he said, "and restrictions placed around the expenditure of money by the wisdom of Bob Toombs might be withdrawn."

One objection to the Constitution pointed out by the Secretary of State was its lack of simplicity, because of numerous amendments. The Legislature proposes amendments each year, which are invariably ratified, he said.

A State treasury official said the State was twenty years behind in its fiscal policies, and a constitutional revision was the only possible corrective. "In handling State funds," he pointed out, "we are hampered by laws enacted 35 years ago. Constitutional revision is necessary to correct these evils."

Other "evils" indicated were the creation of new counties and new city courts, the multiplication of judicial circuits and the present method of amending the Constitution.

How Would You Like To Have 'Caroan-etc.'

NEW YORK, June 3.—Felix M. Rosenstick, a senior at Columbia University here, is suffering from caroanserinusabmetu, in the opinion of Dr. G. L. Meyland, physical director of the university.

Rosenstick, who feared a test in the swimming pool, which is one of the requirements for graduation, will not get his diploma unless he complies.

DR. STOCKS REGAINS PERFECT HEALTH.

After Long Vacation Returns to City This Week and Resumes Practice June 9th.

To My Former Friends and Patrons: I beg to announce that I will resume my practice on June 9. Office on seventh floor Atlanta Trust Building, 140 Peachtree St. Bell phone Ivy 4292. C. L. Stocks, Dentist.

NOTED ALABAMA RATE CASE IS REOPENED

Famous Rail Heads and Lawyers Attend L. & N. Suit in the Federal Court Here.

The Louisville and Nashville Railroad Company's fight against the enforcement of the 2½-cent fare ordered by the Alabama Railroad Commission was reopened in the Federal Court in Atlanta Tuesday morning. Judge William I. Grubb, of Birmingham, is presiding in the case, while Judge Don Pardee and Judge David D. Shelby, of the Court of Appeals, are sitting with him at his request. The hearing is on the petition of the railroad company for a permanent injunction against enforcing the rate.

Court convened at 10 o'clock, but a recess was taken shortly afterward to allow counsel on both sides to inspect affidavits filed by agreement, and headway in the case is not expected to be made until afternoon. The hearing is expected to last three or four days.

Notables Are in Attendance.

Among those who arrived in Atlanta this morning to attend the hearing is Milton H. Smith, president of the Louisville and Nashville Railroad, one of the most aggressive and picturesque of great railroad men of America. With him are H. L. Stone, general counsel; W. A. Colston, general solicitor, both from Louisville, and former Congressman Sidney J. Bowie, of Birmingham, special counsel for the Louisville and Nashville, the man who has led the fight of the railroad company during five years' litigation.

Other officials of the railroad company are W. A. Russell, general passenger traffic manager, and A. R. Smith, third vice president, who is in direct charge of the passenger traffic of the road.

Noted Jurists for State.

Representing the State of Alabama are Samuel D. Weakley, former Chief Justice of the Alabama Supreme Court, and H. C. Selheimer, both from Birmingham, who have been in charge of the State's case since the beginning of the litigation; Charles Henderson, president of the Alabama Railroad Commission, and R. C. Brickell, Attorney General for Alabama.

Alabama's fight for a lower passenger rate was started by former Governor B. B. Comer. It brought on one of the most sensational cases the Federal Court has ever handled in the South, and there was sharp conflict between Governor Comer and Federal Judge Jones and Milton H. Smith.

The railroad company's argument was opened by Sidney J. Bowie, the plea being made that the enforcement of the 2½-cent rate by the State of Alabama, under orders of the Alabama Railroad Commission, is unconstitutional in that it affects interstate commerce over which the State commission has no control.

RATE RAISE PLEA HEARD.

WASHINGTON, June 3.—The Interstate Commerce Commission today heard the petition of 52 Eastern railroads north of the Potomac and Ohio for a 5 per cent increase in freight rates.

UNVEIL MONUMENT TO GOV. CANDLER

State Officials and Large Party From Atlanta Go to Gainesville for Ceremonies.

The unveiling of the monument to Allen D. Candler, Governor of Georgia from 1898 to 1904, takes place at Gainesville Tuesday, the birthday anniversary of Jefferson Davis. J. W. Lindsey, Commissioner of Pensions, has been named chairman of the committee in charge of the ceremony.

Governor Joseph M. Brown, Governor-elect John M. Slaton and a large party went from Atlanta to attend the event. The City Council of Gainesville and the local camp of Confederate Veterans and other organizations will take part.

The monument was purchased by State officials who served in Governor Candler's two terms. They are:

Adams, Samuel B.	Land, Max E.
Altmayer, Samuel	Larsen, W. W.
Black, E. R.	Lindsey, J. W.
Bailey, Mrs. J. W.	Longley, Frank P.
Baldwin, H. W., Sr.	Lowry, Robert J.
Bacon, A. O.	Mitchell, M. G.
Burger, R. R.	Mitchell, R. G., Jr.
Bush, Isaac A.	McWhorter, Hamilton
Brown, J. Pope	Nottingham, W. D.
Bower, B. B., Jr.	Nicholson, D. B.
Brannen, J. F.	Odom, Benton
Brown, George T.	Obear, W. G.
Crisp, C. P.	Quincey, J. W.
Covington, W. A.	Post, W. G.
Corker, F. G.	Power, W. R.
Castellow, B. T.	Reid, H. M.
Callaway, E. H.	Reece, J. H.
Carswell, G. H.	Russell, A. H.
Dupree, E. F.	Shepherd, W. S.
Deal, A. M.	Smith, R. L. J.
Dyer, D. B.	Sheddon, R. F.
Dickson, Capers	Sheffield, R. H.
Dickerson, R. G	Taliaferro, P. R.
DuPont, Augustus	Tipton, J. H.
Dillon, J. A.	Toombs, W. H.
Edwards, B. J.	Tribble, S. J.
Eve, William F.	VanBuren, J. R.
Foute, A. M.	Varnedoe, S. M.
Freeman, A. D.	Watkins, E. W.
Foster, F. C.	Webb, C. S.
Fogarty, D. G.	West, A. J.
Griffin, W. H.	West, H. F.
Green, R. E.	Willingham, Wright
Grantland, S.	Wright, Boykin
Howell, Clark	Williams, John T.
Hughes, D. M.	Wilkes, Samuel W.
Holtzclaw, R. N.	Woodward, John C.
Hitch, C. M.	Yeomans, M. J.
Hill, J. T.	Nagle, Mary M. Holmes
Hansell, C. P.	Henderson, Lillian T.
Inman, F. M.	Lindsey, Annie F.
Johnson, F.	
King, A. N.	
Kent, W. B.	

3 Atlanta Girls Get Degrees in Virginia

LYNCHBURG, VA., June 3.—Three Atlanta girls will graduate this week from Randolph-Macon Woman's College. They are Miss Ruth Ansley, Miss Louise Berrien Hamilton and Miss Lillian Dorothea Lupo. Other members of the graduating class from Georgia are Miss Emily Laura Moody, of Cuthbert, and Miss Virginia Hamilton Peed, of Oxford.

Those from Alabama who will graduate are as follows: Miss Olivia Nelson Dorman, Birmingham; Miss Susie Garner, Ozark; Miss Eunice Gay, Lineville, and Miss Katchelle Kilby, Anniston.

COL. C. W. SEIDELL, WAR VETERAN, DIES

Aged Atlanta Attorney Served as Secretary to Alex Stephens When Governor.

Colonel Charles W. Seidell, one of Atlanta's best known citizens, died at 8:30 o'clock Tuesday morning at his apartments in the Grand Opera House building.

Colonel Seidell was born at Bethlehem, Pa., 70 years ago. He came to Georgia early in life, later serving the Confederate Army, where he rose to the rank of colonel.

After the war, Colonel Seidell was the private secretary to Governor Alex Stephens, Vice President of the Confederacy. He was with Joseph E. Brown as claim agent of the A. and W. P. Railroad for eleven years, and practiced law until he retired a few years ago.

Colonel Seidell is survived by two sons, Stafford Seidell, of Atlanta, and Atherton Seidell, of Washington, who will reach here Wednesday morning. He was a prominent Mason and a member of Atlanta Camp 159, Confederate Veterans.

Funeral arrangements will be announced later. Burial will be in the family vault at Oakland Cemetery.

SHOT BY A POLICEMAN.

HUNTSVILLE, ALA., June 3.—J. W. Gibson, of West Huntsville, after shooting a negro, was shot and seriously wounded by Policeman Wheeler Mitchell.

'Peace Envoys' to Reach Atlanta Wednesday via Savannah.

With the return to Atlanta Wednesday of members of the Old Guard battalion, the most memorable event in the history of that organization—its second peace mission—will be brought to a close.

Dispatches from Washington, D. C., Baltimore, Philadelphia, New York, Boston and other points which were included in the Old Guard's tour rang with the plaudits given them by their Northern entertainers during the two weeks of their visit.

Perhaps the most memorable of their receptions was that accorded the travelers in Boston at the Memorial Day celebration in that city. The gray-coated veterans were prominent in the ceremonies which were held at the soldiers' and sailors' monument. They marched with the Edward W. Kingsley Post, G. A. R., and with the Kearsarge naval veterans. In the afternoon the Gate City Guard was present at the annual banquet held at the American House.

From Boston the Old Guard went to Philadelphia, where they reviewed 3,000 high school cadets on parade and were the guests at numerous other entertainments.

The battalion returned South via steamship to Savannah. While in that city they are the guests of the Georgia Hussars.

Says No Meat Diet Weakens Will Power

PARIS, June 3.—A vigorous attack on vegetarianism has just been made by Prof. Gautier in a Sorbonne lecture on the value of various foodstuffs.

"Vegetarianism," he declared, reduces the energy, weakens the will power, and lessens the capacity for prompt decision."

Wine Prof. Gautier considered to be a good instead of a harmful drink.

COMER ORATOR AT OXFORD.

ANNISTON, ALA., June 3.—Former Governor B. B. Comer will be the orator at Oxford Wednesday evening when the State High School at that place and the city schools hold commencement exercises.

Fulton Legislator Wants Code Revised

John Y. Smith, Representative-elect from Fulton County, favors a bill providing a special commission to go into the question of improving the Georgia penal code and reforming prison conditions.

"I think that a commission should have the power," Mr. Smith said Tuesday, "to subpena witnesses. It should go thoroughly into the penal laws and the Georgia criminal code, and should make a report on which a succeeding Legislature would be able to base changes and reforms."

Edna Goodrich Will Star in 'Evangeline'

Special Cable to The American.

LONDON, June 2.—Miss Edna Goodrich intends to star next season in a version of Longfellow's "Evangeline," dramatized by Tom Broadhurst, which Arthur Hopkins will produce in New York. Miss Goodrich will visit Normandy and Nova Scotia to get local color.

Sewell Collins has arranged with the Hippodrome to produce a sketch on the suffragette question a fortnight from now.

Jury Alters Verdict Style to Fit Evidence

SAVANNAH, GA., June 3.—"We find no verdict for want of sufficient evidence," was the verdict of a jury in Superior Court in the divorce suit of Mrs. E. Clair Singletary against C. R. Singletary, the wife charging habitual intoxication and undertaking to make out a case on this ground.

The jury didn't think the evidence justified a legal parting of the couple and so the unusual verdict was framed up. Counsel for the wife withdrew the proceedings, as that form of verdict was not effective.

Turks to Give Allies 60,000 Square Miles

Special Cable to The Atlanta Georgian.

CONSTANTINOPLE, June 3.—Turkey has begun the evacuation of the 60,000 square miles of territory in Europe which she lost to the Balkan allies. A dozen transports left Rodesto, on the Sea of Marmora, to-day, bearing Turkish troops into Asiatic ports.

Rodesto is at the western end of the little strip of land Turkey has been allowed to retain in Europe.

RESINOL HEALS ITCHING ECZEMA

Don't stand that itching eczema torment one day longer. Go to the nearest druggist and get a jar of Resinol Ointment and a cake of Resinol Soap. Bathe the eczema patches with Resinol Soap and hot water, dry, and apply a little Resinol Ointment. The torturing itching and burning stop instantly, you no longer have to dig and scratch, sleep becomes possible, and healing begins. Soon the ugly, tormenting eruptions disappear completely and for good.

Resinol is not an experiment. It is a doctor's prescription which proved so wonderfully successful for skin troubles that it has been used by other doctors all over the country for eighteen years. No other treatment for the skin now before the public can show such a record of professional approval. Every druggist sells Resinol Ointment and Resinol Soap, but you can test them at our expense. Just write to Dept. 41-S, Resinol, Baltimore, Md., and we will send you a generous trial by parcel post.

DRAWS BILL TO CHECK SALES OF POISON

Death of Sanders Walker Spurs Chatham Legislator—Special Bottles Proposed.

B. JAMES B. NEVIN.

One of the members from Chatham proposes to introduce in the next Legislature a bill rigidly regulating the sale and labeling of narcotic drugs in Georgia.

Provision will be made for levying a general tax on every proprietor or clerk dispensing morphine, cocaine and other drugs of like character, to the extent of $5 a year, and with the sum thus raised it will be proposed to pay the expenses of a State drug inspector, whose duty it shall be to keep track of all drug dispensations in general, and of deadly drugs in particular.

The bill has not been worked out in all of its provisions, but it likely will undertake to regulate the manner in which narcotic drugs shall be sold, perhaps prescribing not only bright red labels for all drugs of this character, but some unusual form of package. It is suggested that it might help to require all deadly drugs to be sold in triangular-shaped bottles, with especially prepared screw tops.

However this may be shaped up eventually, it is the purpose of the member having the matter under consideration to regulate the sale of narcotic drugs in such manner as to render their accidental use as improbable as possible, in any and all circumstances.

The fatal mistake of young Sanders Walker in Macon unquestionably has stirred the State in the matter of narcotic and deadly drug dispensation, and the proposed bill to regulate their sale hereafter, even more rigidly than ever before, likely will receive strong support in the Legislature, and has more than a good chance to pass.

Representative Anderson Roddenbery, who has been far from well of late, is spending a few days at Hampton Springs, Fla., recuperating.

He hopes to get back to Washington within the week, however, to resume his congressional duties.

Judge Carl Vinson, former Speaker Pro Tem of the House, now Judge of the City Court of Milledgeville, likely will be a candidate for Congress in the next primaries, to succeed Mr. Thomas W. Hardwick.

It is very well known that Mr. Hardwick does not aspire to succeed himself, and has given his more intimate friends to understand as much clearly. He has served ten years in the House, achieved a high standing and reputation during that time, and now desires to retire to the practice of law. Mr. Hardwick has remained in Congress at great financial sacrifice, as it is.

Judge Vinson unquestionably will be a strong candidate for the succession. He is a fine campaigner, an eloquent speaker and knows his way around very well, indeed, in the matters of parliamentary practice and the paths of legislative endeavor. He is immensely popular in his home county of Baldwin and is well known throughout the Tenth District.

Judge Vinson does not say positively that he will be a candidate to succeed Mr. Hardwick, but he very pointedly refrains from denying that he will.

A Municipal Ownership Club has been organized in Columbus, with T. E. Golden, a well-known manufacturer, as president, and J. P. Illges, another manufacturer, as secretary, having as its object the creation of sentiment and working for the adoption of waterworks bonds, which are to be put before the people of Columbus.

At present the Columbus water supply is owned by a private corporation, and Mayor Chappell and others are now at the head of a movement to hold a bond election for the purpose of floating bonds to be used in building a waterworks system to be owned by the city.

Judge Augustus Warwick Fite, the fighting magistrate of the Cherokee circuit, has made a remarkable discovery—one that fills his heart with exceeding great joy, moreover!

The Judge has found a decision of the State Court of Appeals that pleases him immensely, and that he unqualifiedly approves, even if he does hold that he beat the court to it.

The Judge expresses himself as much gratified at the recent decision of the Supreme Court sustaining his views as to blind tigers, to the effect that all places where whisky is sold either secretly or openly are blind tigers and can be abated as nuisances at the instance of any citizen, and also at the decision of the Court of Appeals, holding that when a steward of a social club sells to the members of the club or anyone else intoxicating liquors, he is guilty of violating the State prohibition laws, thereby holding that all social clubs selling whisky are blind tigers.

Judge Fite says he has always held this as the law, but this is the first time it has been so held by the higher courts.

The first indictments under the new law requiring all manufactories to provide seats for female operatives were returned the other day by the Muscogee Grand Jury.

C. L. Perkins and J. K. King, president and superintendent, respectively, of the Massey-Perkins Hosiery Mill in Columbus, have been held to a misdemeanor charge for failure to provide seats for female operatives in their factory, as is required by law, in certain circumstances.

Whether the cases will be settled or carried to the courts of review as a test of the new law is not certain, but the impression is that the cases will not get beyond the lower courts.

Join Now! Why? Read!

1 Saving of $161.50 If you bought this Club Player-Piano in the open market, you would pay $650.00 for it. By my Gigantic Club Plan of 400 members co-operating together, I am able to offer this Player at $488.50. But this is only the first saving.

2 One Year's Trial If I were not interested in the club members, I could unload a cheap player and then try and forget it. That is not the Weatherholt way of doing business. Try it a year. Then, if you want something else, you may exchange it and get credit for amount paid.

3 Ten-Year Guarantee There are lots of Player-Pianos I could sell for considerably less money and make more profit. But I wouldn't guarantee them for ten days, to say nothing of ten years. I KNOW the Weatherholt Club Player and the people who have been making it for years. That's why I GUARANTEE IT FOR TEN YEARS.

4 Free Life Insurance I know that if those who purchase my Club Players live, they will pay for them. I want their families to have them in case of death. So I guarantee that every purchaser will live to pay for it. If he dies, I will give a receipt in full to his beneficiaries.

5 Terms of Payment, $2.50 Per Week These terms are cheaper than renting an ordinary Player. Why rent an inferior Player when you can OWN a high-class one for less money? These terms place the Weatherholt Club Player-Piano WITHIN THE REACH OF EVERYBODY. There is no excuse for not having a Player-Piano now. Monthly payments can be arranged.

6 A 25c Rebate on All Weekly Payments Made Before Due Under this feature the cost of the Player may be reduced almost $50 more. I want to make the Club Plan as attractive as possible, and so I added this feature to encourage those who should be rewarded for promptness.

7 No Interest Only those who have had experience with paying interest on deferred payments can appreciate this feature. The last payment is no more than the first under my plan. When interest is charged the last payment is a third more. In other words, I save each member $78 on each Player.

8 Two-Year Conservatory Course For those who do not play the ordinary piano, but who want to learn, I have added this feature. I have arranged with a successful conservatory for these scholarships. The regular price is $80. Inasmuch as the Club Player is a Piano and Player-Piano combined, many like to understand music.

9 Free Music Exchange Library This is one of the greatest features ever offered. It means that I give each Club Member $10.50 worth of music every day. I give 12 rolls of music worth that with each Player free. Then these may be exchanged every day if desired for other music in my 5,000-roll library.

10 Selected Bench to Match Player and 12 Rolls of Music This feature amounts to $15. The benches cost $4.50 each, and the 12 rolls of music are worth $10.50. What good is a Player-Piano without a bench or music? I want each Club Member to get the Player fully equipped.

MY CLUB PLAN SAVES
$334.50

$650.00	Player-Piano
78.00	Interest Saved
80.00	2-year Conservatory Course
4.50	Selected Bench
10.50	12 Rolls of Selected Music
$823.00	
488.50	CLUB PRICE
$334.50	SAVING

THESE Player-Pianos are just the kind I say they are. They are worth $650.00 each, and are usually sold for that price. I have sold many of them at that figure. But because of the large number to be sold to club members, I am able to offer them at $488.50, on terms of $10.00 down, and $2.50 a week. This is what the great purchasing power of the 400 club members co-operating together accomplishes. The club price is cheaper than many dealers can buy players for. That's because they won't sell in several years what the Weatherholt Player-Piano Club will take in a few weeks.



Our Club Piano
Regular Price . . $375.00
Club Price $267.50
Terms: $5 Cash, $1.25 Per Week

CONDITIONS: No interest, one year's trial and exchange privilege, 15c rebate on payments made before due, free life insurance feature, ten-year guarantee.

All of which accompany in writing the sale of every Club Piano.

Notice to All Owners of Player-Pianos

During our Player Club Membership Campaign, we will extend—without charge—our exchange privilege to any one purchasing 12 rolls of Player Music from us. This gives the purchaser free access to our 5,000-roll library.

I WANT every lover of music to read the club features. Every one of them tells a story of money-saving. Never before in the musical history of the South has such an offer been made. The offer means that I save each club member $334.50 on every player. I don't unload a Player-Piano on club members with nothing to go with it. I want every Player-Piano to go to members complete. You get one into your home for $10.00, and it is all ready to turn out music. There are no extras to pay for. There is no interest on deferred payments and every player is GUARANTEED FOR TEN YEARS.

For Out-of-Town Customers
Fill Out Coupon and Mail

WEATHERHOLT PIANO CO.,
Atlanta, Ga.

Gentlemen: Inclosed please find $10.00 membership fee (first cash payment), for which ship to my address your Club Player-Piano at once, including bench, scarf, 12 rolls of music and free delivery, with the understanding I can pay balance in $10.00 monthly payments.

Name .....

Address .....

Regular Price $650; Club Price $488.50
Club Terms: $10 Down, $2.50 Per Week

WEATHERHOLT PIANO COMPANY

"THE SOUTH'S FOREMOST PIANO HOUSE"

72 North Broad Street — Weatherholt Building — Atlanta, Georgia

CASH BASIS FOR CITY BUSINESS IN FUTURE

Council Accepts Crematory Ruling of Supreme Court—Street Work Will Suffer.

Public business in Atlanta hereafter will be done on a cash basis. It matters not whether the project involves the purchase of a new administration building, the remodelling of an old one or the repairing of a street—it must be paid for within the year.

The crematory controversy resulted in a ruling to this effect by the Supreme Court and Council has taken the edict as final.

The only exception to the cash program is found in the issuance of bonds and bond issues are so hedged about with constitutional limitations that they will be few. Except cases of bond issue, every contract Atlanta makes for purchasing or improving must be paid for out of the revenues of the year in which the contract and appropriations are made.

Recognition of this principle actuated members of Council in contracting for the crematory and appropriating the whole of the $260,000 purchase money out of the revenues of 1913. Alderman John S. Candler, once a member of the Supreme Court, said to Council:

"The question has been put squarely up to the courts, and the courts have decided that public improvements must be paid for out of the revenues of the current year. A bond issue is almost impossible, and we might as well make up our minds right now that hereafter Atlanta will do business on a cash basis."

Mayor Well Pleased.

Mayor Woodward was jubilant over Council's realization of the cash rule necessity. "I hope this will be the last of purchasing by moral obligation," he said. "With the income she has, Atlanta can live on a cash basis, just like other business institutions, and not stand still."

Judge Candler expressed doubt about the ability of the city to proceed with public improvements indefinitely on money actually in hand.

"Few business houses operate on cash alone," he said. "But we've got to do it, and we might as well make up our minds."

Despite the difficulty of getting a bond issue approved, leaders are preparing to raise money by that method. Judge Candler himself, fully cognizant of the legal difficulties to be encountered, is one of the advocates of a bond issue.

The crematory will cost $260,000, and contemplated improvements will have to be neglected to make the purchase. It is the only way to get the money. The last budget of the General Council appropriated $125,000 for the crematory. The new budget, it is expected, will show a surplus revenue of approximately $75,000. This will help some toward the crematory purchase, but even then there are other improvements dependent on this estimated surplus, and these undoubtedly will have to go by the board.

The remaining $60,000 for the crematory, every bit of it, must be withheld from various city departments. Roads and streets will suffer in the opinion of many. The street committee had perfected plans with Fulton County to break all records for road work. The city was to furnish the material and the county do the work. Orville H. Hall, chairman of the Street Committee, announced that the purchase of the crematory would obstruct this program, because the city could not buy the materials and the county therefore could not do the work. Atlanta's most ambitious street and road improvement project must go by the boards.

Other Projects Abandoned.

Small amounts will be withheld from the following projects: Whitehall Street regrading, calling for $30,000; Dargan Place Park, $7,500; widening Peachtree, $5,000; three new schools, $125,000; repairing Ninth Ward schools, $10,000; Forsyth and Hunter streets grading, $6,500. Some of these contemplated public works will be entirely abandoned; estimates for practically all the others will be cut.

"But," said Chairman Hall, of the Streets Committee, "we must get the crematory. I opposed it, and I opposed tearing down the old one; but now the lives of our people must be safeguarded. Some of the work I expected last year was passed over, and I know I must give up hope for other work this year. But it can't be helped. We must have the crematory, and it must be paid for, and this is the only way to get it."

COLLEGE MEN RAISE TENT.

ANNISTON, ALA., June 3.—College men drove stakes and stretched canvas for the big tent under which the Anniston chautauqua will be given this week. All those employed were graduates from Yale, Harvard, Princeton, Cornell and other big universities.

Hotel Men Seeking 1914 Bankers' Meet

A campaign to secure the 1914 convention of the American Bankers' Association for Atlanta was inaugurated at the monthly meeting of the Atlanta Hotel Men's Association Monday night at the Georgian Terrace.

Present were a number of bankers who will attend the bankers' convention in Boston in October. A guarantee of 2,000 rooms, necessary should the 1914 convention come to the Gate City, was declared an easy arrangement by the hotel men, and a committee was appointed to find these accommodations.

King George Is 48 Years Old To-day

Special Cable to The Atlanta Georgian.

LONDON, June 3.—King George celebrated his forty-eighth birthday to-day.

To-morrow he will go to Epsom Downs to see the derby. He will be accompanied by Queen Mary.

AUGUSTA TO VOTE ON COMMISSION

AUGUSTA, GA., June 3.—Augusta will have a commission government election within the next three weeks, put on by the city white primary committee. The charter will be practically the same as the one which was defeated last year, with the recall added. It is recognized that it would be impossible to win without the recall being in the charter and last year it lost primarily because the recall was not in it.

Last year the people who supported Hayne for Mayor were almost a unit in favor of commission government, and those voting for Littleton were largely against it. This year the conditions are reversed.

The Hayne people are on the inside looking out and do not want commission government, while the Littleton people are on the outside looking in and wish to apply, in effect, the recall to Mr. Hayne.

If commission government wins it will go into effect July 1, 1914.

Macon Again Ready For Capital Fight

MACON, GA., June 3.—The capital removal campaign will be renewed shortly by the people of Macon, under the auspices of the Chamber of Commerce and the Mayor and Council.

Both will this week appropriate $500 to defray the expenses of a lobby in the Legislature. Colonel C. R. Pendleton, editor of The Telegraph, is chairman.

The lobby will seek to have the question submitted to voters of the State.

Prefers Old South To 'Commercial Era'

CHATTANOOGA, June 3.—Eulogizing the old South with its chivalry and gentility as a stage of its development preferable to the commercialized era of to-day, Dr. W. E. Thompson, D. D., of Tampa, Fla., delivered the principal address at the Memorial Day exercises at the Confederate cemetery this afternoon.

Dr. Thompson told of the inception and workings of the Kuklux Klan, and paid tribute to its members.

Noted Franciscan to Preach at Novena

The public novena in honor of St. Anthony will open Wednesday in St. Anthony's Church, West End, under the direction of Father Flavian Larbee, of Cincinnati, a distinguished Franciscan.

Father Flavian will preach twice a day during the novena, which continues for two weeks. His first sermon will be at 8 o'clock Wednesday morning, to be followed by another at 8 o'clock that evening. These hours will be followed throughout the novena.

Father Flavian is the guest of Father Jackson, of the parish.

Comes 13,000 Miles To Buy Trousseau

SAN FRANCISCO, June 3.—On a journey of 13,000 miles that she may purchase a wedding trousseau to her liking, Miss Margaret Restarick, daughter of Bishop H. B. Restarick, of Honolulu, has arrived here en route to Boston.

The wedding will take place in Honolulu.

Fix Balkan War Claims.

PARIS, June 3.—M. Pichon, French Foreign Minister, was to-day chosen chairman of the international commission which will settle financial issues arising from the Balkan war. The sessions of the commission will open here to-morrow with M. Pichon presiding.

Jackson Court Ends Curtis Slaying Case

JACKSON, MISS., June 3.—Saying there was no possibility of conviction, Acting District Attorney Ellzey, in the Circuit Court, entered a nol-pros order in the case of W. H. Curtis, the traveling man who shot and killed J. H. Helton, a stationer, here last August. The attorney's action was sustained by the court.

Curtis said Helton had insulted his wife.

Serious Floods in Spain.

PAMPLONA, SPAIN, June 3.—Heavy destruction is being done by floods throughout the province of Navarre. At Elizondo four persons were drowned and deaths from drowning or exposure were reported to-day from other districts.

Bill Framed to Give Filipinos Freedom

WASHINGTON, June 3.—Chairmen of House committees to-day announced their intention to hold hearings on pending legislation so as to be ready to report bills to the House as soon as it meets in December.

Chairman Burnett, of the Immigration Committee, plans to have an immigration bill with an illiteracy test ready for action early in December. The Insular Affairs Committee will meet shortly to consider a bill to give the Filipinos immediate independence.

Landslide Razes 200 Houses.

SARATOV, RUSSIA, June 3.—Two hundred houses were buried and thousands of families were made homeless by a landslide on the slopes of Mount Sokul to-day.

KEELY'S | KEELY'S | KEELY'S

Here's a Sale on Time; Just When Wanted



Graduation Week
Commencement Week
Class Day Week
School Closing Week
All call for Fans and Ribbons.

Wednesday, Thursday and Friday

Great Days for Ribbons

It is quite natural that the attention of our ribbon people should be concentrated upon THIS WEEK as pre-eminently the RIBBON occasion of the year. The girl graduate, the fond mother and the budding belle all think of the indispensable ribbons. The child on these festival occasions is bedecked with ribbons. Ribbons on the hat; ribbons for the hair; ribbons for the sash; ribbons to ornament the dress; in fact, no one item is of such prime importance as

---RIBBONS---

Here they are in Orientals; Brocades; Persians; Stripes; Polka Dots; Taffetas; Messalines and Satins. In trimming shades, in evening colors in millinery effects, including every conceivable style and color suitable for hair bow ribbons. These are fresh, stylish and wonderful in value. You'll be astonished when you see this ONE PRICE offering of fashionable ribbons.

They'll All Need Fans

We have a collection of Viennese Fans, spangled; gauze, hand-painted and lace trimmed Fans.

$1 at each. All in a good Sale at one price

This is an event in the RIBBON MARKET at 25c yd.



To miss this Sale is to lose a wonderful Opportunity of Saving

Don't miss the fans and ribbons.

Keely Company

LOW RATE RICHMOND AND RETURN VIA SEABOARD.

$16.70 from Atlanta, proportionate rates from other points. On sale June 7, 8. Steel Pullman and dining cars, through trains, complete service. City Ticket Office, 88 Peachtree.

White City Park Now Open



Every Woman is interested and should know about the wonderful Marvel Whirling Spray Douche

Ask your druggist for it. If he cannot supply the MARVEL, accept no other, but send stamp for book.

Marvel Co., 44 E. 23d St., N.Y.

LINEN SALE ENDS IN 6 MORE DAYS

M. RICH & BROS CO.

$2.50 to $3.50 Baby Irish 27-Inch Flouncings 98c

A rare occasion in beautiful embroideries! Women who appreciate the bewitching beauty of Irish flouncings will be the first to respond. They realize how prettily these flouncings work in for the new double skirts. Six (6) yards make an entire dress, and at to-morrow's price the cost, instead of the usual $15 to $21, will be only $5.98. 27 inches heretofore $2.50 to $3.50 a yard, now 98c.

(Main Floor, Right)

Cool Inviting Summer Dresses at *Clipped* Prices

The makers—not Rich's—**clipped** the prices. Otherwise we would not have bought such **quantities**. There are more than five hundred dresses—including every wanted style and fabric.

Ratines	Voiles	Crepes
Linens	Lingeries	Marquisettes
Linenes	Lawns	Novelties

These are merely the **materials**; the **styles** are equally **diverse**. Chiefly white; though there's a sprinkling of colors. Too lavish an assortment to permit description, but you can surely find what you want, and pay such little prices as

$3.85	$5.85	$9.85
for $5 to $8 Dresses	for $8 to $12 Dresses	for $15 to $23 Dresses

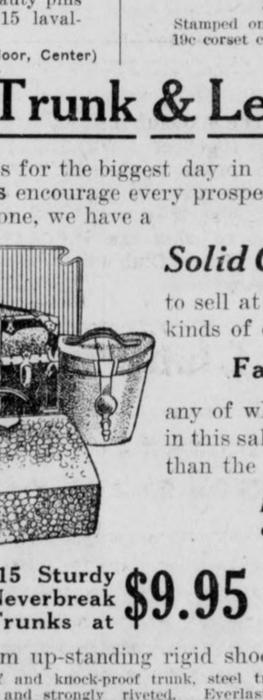

These White Pique Skirts at $1

are selling like ice cream. Every woman seems to want one—the skirts are so neat and trim. Gracefully tailored, buttoning on side with five large white pearl buttons. In plain or dotted pique. Other white skirts include

White bedford cords at $1.
White pique skirts, $1 to $4.50.
White linen skirts, $2 to $6.
White ratine, $2.98 to $5.95.

(Ready-to-Wear—Second Floor)

$1.25 Kimonos & House Dresses Light & Summery, Fresh & Cool 98c

These cool, attractive kimonos are made of lawns or crepes; floral and conventional patterns. Light and medium colors.

The house dresses are of soft English percale or fresh summery lawns. Choice of various styles.

Usual $1.25 garments for 98c.

(House Dresses, Second Floor)

Half-Price Sale of Fine Brass Goods

A clearaway of many fine brass pieces including book racks, desk sets, candlesticks, etc. Variously silver plated, oxidized, brass and spun brasses. Medium sizes.

25c to $3 candlesticks, 13c to $1.50.
$3 to $12 desk sets, $1.50 to $6.
$2 to $5 book racks, $1 to $2.50.

(Main Floor, Center)

19,200 Napkins at Wholesale Prices

Just six more shopping days of the 30th Semi-Annual Linen Sale. If you don't share now; you can't share later. Not another sale until January. Get your Napkins tomorrow.

Solid 10-kt Gold $1.98 to $3.98 Brooches at $1

Just one of the items in the Jewelry Clearance wherein we have beauty pins, tie clasps, cuff links, scarf pins, brooches, lavallieres, lockets, etc. All solid 10-karat gold jewelry highly appropriate for graduation and confirmation gifts. Savings range about half throughout. For example, pay 50c for 98c beauty pins or $1.48 brooches up to $7.98 for $12.50 to $15 lavallieres.

(Jewelry—Main Floor, Center)

50c Stamped Waists 25c

Wonderful waist values at 25c. Stamped linens, lawns, crepes and ratines. The linens are worth 75c; the others 25c and 50c. Stamped for French, solid or eyelet embroidery. Style for long or short sleeves.

50c Stamped Pillow Cases, a pair 39c

Made of best quality Atlantic tubing, stamped for French, solid or eyelet embroidery. Full size, 45x36 inches.

50c Night Gowns 39c

Stamped on fine quality nainsook; slightly soiled. 19c corset covers to match, also slightly soiled, at 12c.

(Art Needlework—Main Floor)

3rd Annual June Trunk & Leather Goods Sale

The sale started to-day with prospects for the biggest day in our history. To-morrow will be as good, and the days after. For the **values** encourage every prospective traveler to buy. And quantities afford the widest choice. In one item alone, we have a

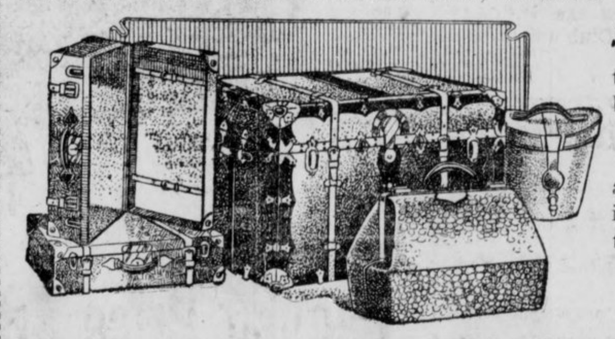

Solid Carload of Mendel Trunks to sell at a **third below** the usual prices. All kinds of other luggage, too, including the

Famous Indestructo Trunks

any of which you can buy in this sale at a fourth less than the regular prices. **1-4 Off**

In addition to the other items advertised yesterday we speak of

$25.00 Round Edge Never-break Trunks at $16.75

Made of the best selected three-ply veneer basswood, fiber bound, steel trimmed, strongly riveted throughout. Has double hinges, extra strong lock and straps that go all around. Linen lined; contain deep tray conveniently divided for large hat; extra skirt tray underneath. Finished in a rich black. Style for men or women. Sizes 34 to 40 inches.

$15 Sturdy Neverbreak Trunks at $9.95

A firm up-standing rigid shock-proof and knock-proof trunk, steel trimmed and strongly riveted. Everlasting sole leather straps; durable lock; strong double bottom. Linen lined with deep tray divided for large hat, etc. Extra skirt tray underneath. Some have self-lifting trays. Suitable for men or women. All sizes from 34 to 40 inches.

$12 to $15 Traveling Bags only $9.49

Genuine sole leather and walrus traveling bags for men or women. Sturdy steel frame covered with best grade leather. Sewed edges; reinforced corners. Best of mountings throughout. Leather-lined with one or two pockets. Traveling bags of quality that will live up to their character for all time.

M. RICH & BROS. CO. M. RICH & BROS. CO.

Read Georgian Want Ads

Girls' High School Adds Twenty-one Pretty Teachers to the South's Army of Educators

COMMENCEMENT OF NORMAL CLASS IS MARKED BY GAYETY AND BEAUTY

Graduating Normal Class at Girls' High. TOP ROW: Ethel Rodgers, Louise Leiper, Hortense Moran, Fannie Marshall, Willie Carmichael. MIDDLE ROW: Annie Whitefoord Hill, Caroline Campbell, Virginia Stanard, Sallie DeSaussure, Frances Smith, Lida Moore, Fannie Henley, Ruth Miller, Mattie Lou Richardson. BOTTOM ROW: Lillian Bloodworth, Irene Hancock, Sarah Holmes, Vivian Winslow, Clara May Fowler. Lillian Reeves, Helen Malone, class mascot.



FRANK DEFENSE BUILDING UP STRONG ALIBI

Affidavits of Negro Conley Will Be Attacked and Discrepancies Pointed Out.

Minola McKnight, the negro cook at Frank's home, made a statement in writing to the police Tuesday afternoon, following an hour's cross-examination. The woman was questioned by two men hitherto not connected outwardly with the Phagan case, who have refused to reveal their identity. Present at the examination was the McKnight woman's husband. Attorney George Gordon, who declares he has been retained as counsel for Minola, appeared at the police station, but was not admitted to the inquiry.

"Developments of a startling nature may be expected from day to day in the Phagan case," said Chief of Detectives Lanford Tuesday morning. "They may be expected right up to the date that the trial of Leo Frank begins.

"That we feel we practically have a conclusive case against the factory superintendent does not mean that we are resting in our labors to the slightest extent. We are a little more at rest in our minds, that is all.

"The detectives are working constantly on new clews that present themselves and are investigating every story that is heard, whether it is told by a witness favorable to Frank or against him. We wish to go into court prepared to establish our case against Frank so that not a doubt of his guilt will be possible. That is, of course, if it still appears at that time as certain to us that he is the guilty man as it does now.

With the continued activity of the detectives, it has become noticeable in the last few days that the defense is at work on its case. Both sides are preparing for a titanic battle when Frank is put on trial for his life the third week in this month. Frank's cook is still held at police headquarters.

To Cite Time Differences.

Differences in the time given by Jim Conley in his affidavit and the testimony of Coroner's jury witnesses will be pointed out in the defense of Leo M. Frank against the charge of killing little Mary Phagan, it was revealed Tuesday. They will be used as indications of the superintendent's innocence because of their many seeming deviations from fact.

One of the most glaring was the negro's declaration that while he was in Frank's office to write the notes Miss Corinthia Hall and Mrs. Emma Clark entered. Conley said that this was 1 o'clock or a few minutes after. But Miss Hall had left the building more than an hour before, according to her own testimony before the Coroner's jury.

"What time was it when you left the factory?" Coroner Donehoo asked Miss Hall when she was on the stand at the inquest.

"A quarter to twelve," she replied. "I looked at the clock when I came down."

The negro said that he looked at the clock when he went in the office and that it was just four minutes of 1 o'clock. He had been in there a few minutes, he asserted, when the voices of Miss Hall and Mrs. Clark were heard.

Another statement which will be refuted is Conley's declaration that he assisted in taking the body from the second floor down to the basement on the elevator.

To Testify Elevator Didn't Run.

Two witnesses will be called to prove that the elevator did not run that day at the time the body is said to have been disposed of.

These two witnesses are Harry Denham and Arthur White. They were on the fourth floor from early in the forenoon until after 3 o'clock in the afternoon. If the elevator had been run they say they would have known it. The experiment of running the elevator has been tried since the murder. It is said that it can not be run without the persons on the fourth floor being aware of it.

The theory that will be presented by the defense is that Mary Phagan was the victim of drink-crazed Conley. From his hiding place near the stairs he saw her descending from the second floor. She was alone. He quickly stunned her with a blow over the head, the defense will suggest, and toppled her down the elevator shaft, taking her purse and later disposing of her body.

The alibis which the defense will seek to establish are, of course, the weapons on which reliance will be placed to complete the riddling of Conley's testimony and affidavits. Frank had arrived home in the afternoon at the time Conley says the superintendent was dictating notes in his office, according to five witnesses the defense will be able to call.

Conley described at length his alleged conversation with Frank in the factory office after 1 o'clock. Frank says that he arrived home for luncheon at 1:20 o'clock and he is supported in his statement by five witnesses.

Seven witnesses are prepared to testify that Frank was home in the evening at the time he is said to have been telephoning to Mrs. Mima Fomby, asking her for permission to bring a girl to her house. If the State's theory is accepted that Mary Phagan was killed in the afternoon, the defense will hold that the Fomby affidavit is ridiculous on its face. It will be pointed out that any man, whether he be ignorant or intelligent, would not in the first place confide his crime to a negro or any other person by asking their assistance in disposing of the body.

After this he would not take a cab driver, a woman and any others who happened to observe his movements into his confidence by removing the dead body to a semi-public house like that of Mrs. Fomby's.

Police to Combat Them.

The element of time will enter into several other phases of the defense to show that the negro has been lying in all his affidavits. He repeated a conversation which took place between Foreman Darley and Miss Mattie Smith. He said that it took place a few minutes before 12 o'clock, that was to be furnished the police department by Carl Hutcheson, in which the attorney alleged she was receiving police protection. It was also said that the woman was not out of the city, as hinted a few days ago, but had merely changed her address and given the new location to the Solicitor.

Chief Beavers, Chief Lanford and G. C. Febuary, Lanford's secretary, were served Tuesday morning. Febuary's subpena demanded that he bring the dictograph and documentary evidence he had taken in the affair. A. S. Colyar, Jr., had not been served, but Deputy Plennie Minor stated he would locate him during the morning.

Before going into the Grand Jury room Chief Beavers made the following statement:

"I want the truth of this whole affair to be known. If there is rottenness in the department I certainly want to find out about it and get it out. I want the jury to hew close to the line and let the chips fall where they may."

Gives All Details.

It is understood that Mr. Hutcheson gave names and addresses and withheld nothing. He went so far as to display keys of rooms in the alleged disorderly houses that had been obtained by himself and others who assisted him in his investigations.

Mr. Hutcheson's investigations are said to have extended over a period of weeks. He said that he had several assistants and that the investigation was made with an idea of furnishing evidence that would indict everyone against whom it was procured.

"I do not care to go into any detail concerning my testimony before the Grand Jury," he said. "They did not grill me. They simply turned me loose and permitted me to give the information in my possession. All that I care to say is that I gave them all that I indicated I could furnish to Chief Beavers, and there is much more that can be divulged when I get it into shape. I did not charge graft. I simply showed that these places were being protected and let the jurors draw their own conclusions as to why."

More to Come, Says Felder.

Mr. Hutcheson's revelations of alleged protection are a part of Colonel Felder's announced plan of "turning things upside down" in Atlanta's police department.

"This is only a part," said Colonel Felder. "There is a mountain of evidence to follow."

C. C. Jones, owner of the Rex saloon and at one time a property owner in Atlanta's restricted district, was called after Mr. Hutcheson was excused and was questioned by the Grand Jury for only a few minutes. The Grand Jury then adjourned, notifying the other witnesses to be on hand Wednesday at 10 o'clock.

List Given Jury Explicit.

Colonel Felder, in explaining the nature of his testimony and that of Mr. Hutcheson, said that the tentative list furnished the Grand Jury had been very explicit and complete so far as it went.

It contained, he said:

The names of more than 30 landladies, or proprietors, of disorderly houses, together with their street addresses.

Their statements of the alleged connections of these places and the Police Department.

Affidavits from the landladies and the inmates, as well as from reputable persons, that members of the police and detective forces had been in these resorts intoxicated and had remained all night at the orgies and were fully aware of the conditions.

Affidavits from reputable citizens that they had notified the Police Department of the disgraceful conditions and that no cognizance had been taken of their complaints.

"We will be prepared to go much deeper into the question when the Grand Jury reconvenes to-morrow," asserted Colonel Felder.

Judge W. R. Daley Delivers Diplomas to White-gowned Graduates.

Much chatter and gayety marked the transition of 21 girls from pupils to teachers Monday afternoon when the normal class of the Girls' High School held its commencement exercises in Browning Hall.

Dressed all in white, each with a bouquet of white flowers at her corsage, the bevy of young women presented one of the liveliest graduation classes which has been seen in Atlanta in some time, when they stepped down from the platform with their diplomas in hand, prepared to face the knotty probleme of drilling knowledge into the minds of young America.

The certificates were delivered by Judge W. R. Daley at the close of an interesting program of music and oratory. The principal address of the occasion was made by Major Robert J. Guinn.

The young ladies who graduated are Misses Lillian Bloodworth, Caroline Campbell, Willie Carmichael, Sally DeSaussure, Annie Ruth Estes, Clara May Fowler, Irene Hancock, Fannie Henley, Annie Whitefoord Hill, Sarah Holmes, Louise Leiper, Fannie Marshall, Ruth Miller, Lida Moore, Hortense Moran, Lillian Reeves, Mattie Lou Richardson, Ethel Rodgers, Frances Smith, Virginia Stanard and Vivian Winslow.

PROBE BEGUN OF REPORTS THAT VICE EXISTS

Grand Jury Hears Mayor, Colonel Felder and Hutcheson Tell of Conditions in Atlanta.

Continued From Page 1.

charges of corruption which have been made against the police.

In connection with the latter accusations, Mr. Felder declared to the investigating body that he would submit documentary evidence showing the existence of vice in Atlanta to prove his previous assertions.

It is believed that Carl Hutcheson, the young attorney in Felder's office, is counted upon to supply this evidence. Mr. Hutcheson was called before the Grand Jury shortly before noon. While he did not carry in with him the list of resorts said to be operating now in this city, which he has compiled, he declared that if this document were asked for by the jurymen he would hand it over to them.

That the Grand Jury was in possession of sufficient information to indict the keepers and proprietors of at least 30 houses of disreputable character was the announcement made by Mr. Hutcheson when he emerged from the session chamber after he had been before the jurors for more than an hour.

Says He Furnished Proof.

He said that he had furnished positive evidence that these resorts and houses of assignation existed and that the policemen on the beats knew of their existence.

"But did you give them positive information that Chief Beavers and Chief Lanford knew of their existence?" he was asked.

"I told them enough so that they must draw the conclusion that Beavers and Lanford could hardly help but know," he replied. "The heads of departments always are responsible for the workings of the men under them."

Mrs. Fomby in City.

The fact that Mrs. Fomby, a witness in the Phagan case, has been summoned, gave the meeting an air of mystery. It was stated on reliable information, however, that her testimony would have nothing to do with the Phagan case. It is understood that her name was one on the list that was to be furnished the police department by Carl Hutcheson, in which the attorney alleged she was receiving police protection. It was also said that the woman was not out of the city, as hinted a few days ago, but had merely changed her address and given the new location to the Solicitor.

Chief Beavers, Chief Lanford and G. C. Febuary, Lanford's secretary, were served Tuesday morning. Febuary's subpena demanded that he bring the dictograph and documentary evidence he had taken in the affair. A. S. Colyar, Jr., had not been served, but Deputy Plennie Minor stated he would locate him during the morning.

Before going into the Grand Jury room Chief Beavers made the following statement:

"I want the truth of this whole affair to be known. If there is rottenness in the department I certainly want to find out about it and get it out. I want the jury to hew close to the line and let the chips fall where they may."

Gives All Details.

It is understood that Mr. Hutcheson gave names and addresses and withheld nothing. He went so far as to display keys of rooms in the alleged disorderly houses that had been obtained by himself and others who assisted him in his investigations.

Mr. Hutcheson's investigations are said to have extended over a period of weeks. He said that he had several assistants and that the investigation was made with an idea of furnishing evidence that would indict everyone against whom it was procured.

"I do not care to go into any detail concerning my testimony before the Grand Jury," he said. "They did not grill me. They simply turned me loose and permitted me to give the information in my possession. All that I care to say is that I gave them all that I indicated I could furnish to Chief Beavers, and there is much more that can be divulged when I get it into shape. I did not charge graft. I simply showed that these places were being protected and let the jurors draw their own conclusions as to why."

More to Come, Says Felder.

Mr. Hutcheson's revelations of alleged protection are a part of Colonel Felder's announced plan of "turning things upside down" in Atlanta's police department.

"This is only a part," said Colonel Felder. "There is a mountain of evidence to follow."

C. C. Jones, owner of the Rex saloon and at one time a property owner in Atlanta's restricted district, was called after Mr. Hutcheson was excused and was questioned by the Grand Jury for only a few minutes. The Grand Jury then adjourned, notifying the other witnesses to be on hand Wednesday at 10 o'clock.

List Given Jury Explicit.

Colonel Felder, in explaining the nature of his testimony and that of Mr. Hutcheson, said that the tentative list furnished the Grand Jury had been very explicit and complete so far as it went.

It contained, he said:

The names of more than 30 landladies, or proprietors, of disorderly houses, together with their street addresses.

Their statements of the alleged connections of these places and the Police Department.

Affidavits from the landladies and the inmates, as well as from reputable persons, that members of the police and detective forces had been in these resorts intoxicated and had remained all night at the orgies and were fully aware of the conditions.

Affidavits from reputable citizens that they had notified the Police Department of the disgraceful conditions and that no cognizance had been taken of their complaints.

"We will be prepared to go much deeper into the question when the Grand Jury reconvenes to-morrow," asserted Colonel Felder.

Mayor, Chief and Felder Engage in Verbal Tilt.

A lively clash between Mayor Woodward, Attorney Felder and Chief Beavers marked the opening of the probe when the three met in an anteroom where the Grand Jury was in session.

Said Mr. Beavers to Mr. Felder: "Somebody said that you said that I had been seen down on Garnett Street with a woman of questionable character."

"I never did," declared the attorney.

"Just the same, there are enough of that kind of women down there for everybody who wants to go there," interjected Mayor Woodward.

"You charged me with graft," continued Beavers to Felder, ignoring the Mayor's interruption.

"I have charged some of the police with it, and I will prove it," answered Mr. Felder.

Beavers—"What kind of a machine is this dictograph, Colonel?"

Felder—In the hands of honest people it is a pretty accurate one. I have used it several times to catch criminals in South Carolina and I have used it some more for that purpose in Atlanta.

Woodward—Whatever I said to you, Mr. Beavers, or Lanford, I will say to your faces. You can't put a matter of this kind in the hands of a fellow like Colyar when you want to get at the truth. You ought to be taken to task for letting such crooks as Colyar and Febuary take a hand in this matter.

Mayor and Chief Spar.

The wordy battle, which was started by the principals in the dictograph sensation in the nature of a joke, was not long in growing more serious, and at one time Colonel Felder rose from his chair and shook his finger menacingly in the face of Chief Beavers. This is as far as it got, however, for just as the debate reached the exploding point Colonel Felder was called in as the first witness.

Chief Beavers was chafing the Mayor gently on the manner he had been trapped by the dictograph.

"I said nothing that I wish to retract or that I am ashamed of," retorted the Mayor, bristling. "What I said at that time I am willing to shout from a soap box at Five Points. They can use the dictograph on me all they want to.

"I'll pay money or go anywhere to get graft evidence on you or any other public servant," continued the Mayor, addressing the Chief. "I don't care who knows it. There is nothing dishonorable in obtaining evidence in a legitimate manner. The dictograph record was padded, however. I mentioned neither you nor Chief Lanford in my conversation at the Williams House. That's not saying that I wouldn't if I had occasion, for I wouldn't hesitate at any legitimate method of getting the goods on you."

"Nor I on you," interjected Chief Beavers.

"I just wish I could prove all I know," said the Mayor.

Colonel Felder spoke up at this point and said to Chief Beavers:

"I don't hesitate to say that I never mentioned your name or that of Chief Lanford in that so-called dictograph conversation. That document is a fraud and a forgery. I never called you a crook or a criminal, but I have called some others that, and I am going to prove it."

The conversation became more acrimonious after this and at one point Colonel Felder rose and, leveling his finger at Chief Beavers, said:

"I am going to tell you people something before this investigation is over."

"I already know something," said Chief Beavers, significantly.

"You're uncommonly stupid if you don't," retorted Colonel Felder, ignoring the chief's imputation. "I want to say right here," he added, "that I am not and never have been identified in any way, professionally or otherwise, with any movement to maintain vice or gambling or any sort of evil in Atlanta or to bring it back once it has been rooted out. Any charges that I am now or have been are utterly false.

"Before this is over I will uncover the greatest conspiracy against a man's reputation that has ever been concocted in the State. It all started from my activity in South Carolina against Cole Blease."

Hartwell Fugitive Caught.

HARTWELL.—P. H. Nixon is under arrest at Peru, Ind., for the shooting here on August 2, 1912, of John F. Heaton. Ellis Nixon, also indicted for the slaying, is still at large.

Sweet Peas and Nasturtiums, all colors, 20c per hundred. Bell phone 1287 West.

EXCURSION RATE TO THE EAST VIA SEABOARD.

$20.85 Baltimore and return from Atlanta, proportionate rates from other points. On sale June 5, 6, 7. New steel dining cars, a la carte service, steel sleeping and observation cars. Full information and reservations at City Ticket Office, 88 Peachtree.

White City Park Now Open

Get YOUR KODAK From ELKIN'S

We have them in every size and at prices to fit any pocketbook.

$1 to $100

We develop your Films FREE.

Expert Camera Man in charge of our Kodak Department.

We keep a full line of Eastman Supplies.

ELKIN DRUG CO.

At Five Points Open All Night

The Camera Club was organized for you. Have you joined yet?

WHEN IT'S TOO HOT TO GO DOWN TOWN

The housewife finds delight in doing her marketing and shopping over the Atlanta telephone.

A splendid rapid-fire service, putting you in touch with practically every market and store in the city.

A phone in your home for 8 1-3 cents a day.

ATLANTA TELEPHONE AND TELEGRAPH CO.

SENATE FAILS TO FIND WILSON'S LOBBYISTS

President Himself May Have to Prove His Charges to Investigating Committee.

WASHINGTON, June 3.—The Overman lobby sub-committee to-day resumed its search for a "numerous, industrious and insidious lobby" in Washington. The questions asked persistently by various members of the sub-committee so far indicate that the President may be left single-handed to prove his charges.

Senator McLean, of Connecticut, said he owned 300 shares of General Electric stock. Howard D. Cheney, of South Manchester, Conn., talked to him about increasing the rates on silk.

When Senator McLean began to define a lobbyist, Senator Nelson, a member of the sub-committee, broke in with: "We've had enough of this stuff."

Senator Dillingham has no financial interest in the bill and said that Samuel Ullman, of New York, talked to him about the duty on furs.

Senator Fletcher said C. E. Berlman, of Chicago, talked to him about the tariff on tobacco, and G. Harold Powell, of California, on fruit tariff.

Senator Fall, of New Mexico, admitted he is interested in industries affected by tariff revision.

LITTLE STORIES of the TOWN

Where Some Former Atlantans Are Now.

"I've been wondering," said a former Atlantan, who is in town on a visit, "where all the young fellows that I used to know here have gone. I feel sort of lonesome; don't seem to know many folks here now, although before I left to take a job out in Los Angeles I used to be on speaking terms with a whole lot of people."

Then he called the names of some of those he wanted to hear about and his companion—they were at one of the clubs—gave him this information:

"Jakie" Harris, who used to represent Uncle Remus' Magazine as an advertising solicitor, is the editor and proprietor of a paper, The Loudoun Mirror, published at Leesburg, Va. His name, appearing at the masthead of the paper, reads: Joel C. Harris.

"Bob" Dean, creator of the "Zotwots" and other art fancies, is in New York, where he is connected with the art department of one of the big papers; Don Marquis is in charge of a feature department on The Evening Sun in New York; George McDaniel, the singer, is on the Pacific Coast; Heber McDonald, press agent and advertising man, is in the theatrical business in New York; Tilden Adamson, former journalist, has an important position in the comptroller's office in New York; Grattan Colvin is connected with a big law office in New York; Tristram Tupper has established a law office of his own in New York, and Marshall Lane is connected with an advertising agency in Cleveland, Ohio.

"Well," said the former Atlantan when he had absorbed all this information, "it beats me how those fellows scatter about the country. But I guess I needn't say a word. I'm in the same boat."

New Crop of Fishing Stories Is About Due.

"I'll bet," said the business man, "that stores in Atlanta which sell fishing tackle are doing a great trade at the present time. I've seen more people 'going fishing' in the last few days than I ever saw before. It looks to me that every fellow who can get off for a day and who can find a rod, line, hook and sinker is hiking out to river, creek or lake for the sole purpose of landing a minnow or two.

"A fellow passed my place of business yesterday and he had a fishing pole about fifteen feet long. And, believe me, he was having some trouble navigating with that pole. It was so long it was constantly getting tangled up in signs along the sidewalk, and when he wanted to get on a street car the conductor said he'd have to leave the stick. Well, you know he'd have left his head in preference to deserting that precious fishing pole, so the last I saw of him he was beating it up Peachtree Street, pole in hand and dodging signs and people like a good fellow.

"And speaking of fishing reminds me that several days ago I met a freak—a positive freak. It was a man who had gone fishing and admitted he hadn't caught a fish ten feet long and that weighed 100 pounds. You may say what you like about exaggeration being the besetting sin of fishermen. They do exaggerate—at least, all I ever had dealings with. They'll be perfectly sane on any other subject, but when they get started telling about their exploits as fishermen it's all off. You can't hold 'em down to earth, not for a minute. They are just bound to tell you about that big one they hooked and came very near landing, etc., etc.

"This is no comic page steer; it's the truth. These Izaak Waltons sure can pull a long bow. I know some of 'em."

Mule Struck Twice By Lightning Unhurt

EATONTON, GA., June 3.—According to reports received here to-day, a mule being worked by the Putnam County Commissioners in road construction was struck by lightning twice Saturday without being harmed.

Superintendent J. H. Paschal is said to be the authority for the report.

Slaton School Children Wed Just Like Grown-ups

Bride Wears Real Train and Orange Blossoms



Helen Moncrief and James Smith, bride and bridegroom, in costume for "wedding" at William F. Slaton School.

Big Crowd Sees Lilliputian Ceremony Go Through Without a Single Hitch.

Almost as real as the real thing was the Lilliputian wedding given by the first grade A of the William F. Slaton School Monday afternoon.

From the entry of the bride and bridegroom, treading with stately step to the strains of Mendelssohn's wedding march, to the solemn pronouncement by the emeryo clergyman of the diminutive couple as man and wife, the ceremony was flawless.

The large auditorium was crowded with round-eyed, open-mouthed children, witnesses of the occasion.

Dainty little Helen Moncrief was the bride, and she was gowned just as a bride should be gowned, even to the flowing train and orange blossom wreath. The way in which she rested on the arm of the bridegroom served as a good object lesson for brides. James Smith enacted the role of bridegroom, and his air of proprietorship was complete. He was attired in a full dress suit.

Vernon Austin and Evelyn Coppedge were best man and honored maid, while Helen Snow and Mildred Smith were flower girls. Bridesmaids were Emily Peebles, Marie Garden, Frances Clement and Frances Runyon, while Charlie Dodge, James Grogan, Edwin McGee and John Stephens were groomsmen. Ray Richards enacted the minister's role, appearing in the garb of an Episcopal clergyman.

The Lilliputian wedding was witnessed by an unusually large crowd.

Effects of Failure Felt in Many Lines

SAVANNAH, GA., June 3.—The disastrous effects of the recent failure of the American Naval Stores Company are just beginning to be felt. The resultant embarrassment is permeating all lines of industry.

Money stringency is becoming acute among all dealers in naval stores products. It is felt even among the laborers in the turpentine camps, whose employers are facing a problem in meeting their weekly payrolls.

The producers are calling on their factors for assistance. The factors, with the output of the producers on their hands, and no market for the product, with insurance to carry on vast and daily increasing receipts, and storage and demurrage charges to in view of the unsatisfactory condition of the market, are unwilling to pay, are themselves being forced to call on the banks for aid. The banks lend. Business, therefore, is measured in large proportion by the amount of money in sight.

'Lazy Lovin' Man,' Favored as Husband

WASHINGTON, IND., June 3.—The female contingent of the negro Baptist congregation here has shown its weakness for a lovable nature in the opposite sex and prefers a lazy, loving husband to a mean, industrious mate.

The women of the congregation held a debate on the subject: "Which is of the most benefit to a wife—a lazy, loving husband or a mean, industrious one?" The "lazy, loving husband" won.

Japan Not Joining in Pact to Abolish War

WASHINGTON, June 3.—Secretary of State Bryan, after a conference with President Wilson to-day, announced that Japan has not fully accepted the United States universal overtures, as reported.

The Japanese Government, the Secretary of State said, has expressed itself as being interested in the general peace movement, but it has not yet indicated that it will ally itself with the United States in an attempt to secure the abolition of war.



Swift's Premium Ham

Carefully selected and perfectly cured all the way through

A pure meat, delicious in flavor

Every Ham U. S. Inspected and Passed

Swift & Company

"Smoked in Atlanta"

CHAMBERLIN-JOHNSON-DuBOSE CO.

Atlanta New York Paris

At Nine o'Clock Wednesday

Silks at Splendid Savings

Crepe de Chines, Crepe Meteors, Shirtings and Chiffons at Clearaway Prices

Read the list again—crepe de chines that have been hard to get all season are included and crepe meteors, aristocrats among silks and the wanted and washable and seasonable silk shirtings and exquisite chiffons for evening dresses. Hard to gather a more representative and likable lot.

Still they are reduced—reduced is hardly the word for it. Prices are cut to the very quick—in this fashion:

$1.00 Silk Shirtings 79c

33 inches wide, white grounds striped with black, navy and heliotrope stripes of various widths—a fine assortment. The quality is splendid, heavy, with pure silk, the kind that makes many trips to the laundry. And the vogue for silk shirts is great.

$1.50 Crepe de Chines & $2.00 Chiffons at 83c

Figured crepe de chines, 24 inches wide—splendid for summer dresses. Patterns show little flowers spread across surfaces of navy, Alice, taupe and brown. Also at this price are figured chiffons that were $2.00 a yard and plain and two-toned taffetas and striped silk and wool eoliennes in cream.

$2.50 & $3.00 Crepe de Chines & Crepe Meteors $1.69

They are 44 inches wide. The crepe de chine, a beautiful quality, heavy, softly draping in a rich shade of navy. The crepe meteors are in lilac, light blue, apricot, brown and palm green.

$2.50 to $4.00 Crepes & Embroidered Chiffons $1.79

They are 44 inches wide. In colors and designs for evening dresses—pink and light blue embroidered over with silver, mais and white; chiffon crepes in delicate shades with deep borders. All exquisite materials; not to be confused because of the low prices with odds and ends—but this you will note the moment you clap eyes on them.

Now For the Quick Disposal of Untrimmed Hats

Shapes That Were $2.50 to $10.00 Are 95c

There are two hundred forty-nine of them.

Milan, split Belgian, hemp, imitation hemp.

Red, green, brown, tan, taupe, gray and a few black.

Medium and small shapes—but what a variety the words medium and small cover. They are all shapes that this season has brought out, which tells worlds about little upturned brims, small rounded crowns, bent-over brims, and others and others, including the one that you will want.

And they are all now marked at 95c, which, with a bit of ribbon or a wing or feathers or flowers and a new hat has cost very, very little.

Will you be your own milliner?

The selling starts with the opening of the store at eight o'clock.

Ready With All the Cotton Crepes and Voiles Now In the Height of Women's Favor

As the buyer puts it, "cotton crepes and voiles are strong."

And here they are, a seemingly endless variety! Such a variety that completely sets a woman at rest, she knows in a moment that here she will find just what she wants without a shading one way or the other.

Certainly that is satisfying; and what cool, charming dresses it means for the warm weather season.

There are plain crepes in white and colors, there are crepes with embroidered dots, crepes with ratine stripes, stripes sometimes in colors, sometimes all white; there are crepes with ratine checks, then there are voiles—one kind after another of just plain voiles, ratine striped voiles that look much heavier than they are and voiles with borders of ratine—but the list would grow much larger than space permits and then the pleasure of it all is seeing this splendid display and the wide price range and choosing just the color and quality and pattern and all you like best.

To-morrow will be the best opportunity.

Agents for Butterick Patterns and Publications

Chamberlin-Johnson-DuBose Company

GIRL DE MUMM JILTED PLANS SUICIDE

Friend Hurries to Paris to Prevent Former American Waitress Ending Her Life.

Special Cable to The Atlanta Georgian.

PARIS, June 3.—Hurrying on a mission of life or death, Miss Josephine Howard, an English actress, arrived in Paris from London early to-day in response to a note from Mrs. Marie VanRansaimer Barnes, an American woman, who threatened to commit suicide because of the marriage of Walter DeMumm, the rich vintner, to Miss Florence Scoville, daughter of a Seneca, Kans., banker.

"Mrs. Barnes is infatuated with Mr. DeMumm, and I am afraid she will carry out her threat," said Miss Howard. "She sent me a packet containing a few personal trinkets and a letter, and in the letter she told me of her intention to take her life. I hastened here at once to prevent her from carrying out her threat.

"I believe she is lonely, but with companionship she may arise from her despondency. Mr. DeMumm once cared very much for Mrs. Barnes, and they were together often, but his marriage to Miss Scoville shows that this love on his part is dead."

Mrs. Barnes was accused last December of shooting Walter DeMumm in her apartments following his declaration that their friendship must end. Mrs. Barnes went to London, although no criminal charge was lodged against her, the DeMumm family desiring to keep the affair as secret as possible. Mr. DeMumm spent some time in a private hospital.

Mrs. Barnes has lived in Paris for some time and has attracted considerable attention by her dashing style and her disregard of money. She was born near Easton, Pa., and in her girlhood was a restaurant waitress.

Translates Bible Into New Spelling

CLEVELAND, MINN., June 3.—Judson Jones, of Cleveland, has completed a translation of the Bible, according to a system of phonetic spelling, which he devised himself. Most of the manuscript is being kept in a safe deposit vault, while the four books of the Gospels and the book of Acts are being put into type.

Mr. Jones began his work twenty-one years ago, when he was sixty years old, and he has devoted most of his time since to the translation.

Famous Pink Whiskers Doomed

I. Hamilton Lewis Going to Shave Just as Soon as It Gets Real Hot

Junior Illinois Senator to Separate Himself From One of His Claims to Fame.

WASHINGTON, June 3.—James Hamilton Lewis, former Georgian, has so startled Washington that the capital is now in that extreme condition which is most aptly called agog.

The junior Senator from Illinois has threatened to shave off his whiskers—"just as soon as the weather gets settled to its summer heat," he says.

"I have accomplished something in two much alive and widely separated States," he said, "but I am pictured as being composed principally of whiskers, manners and clothes. My eccentricities are exaggerated."

"What are your eccentricities?" he was asked.

Colonel Not Just "Frippery."

"I don't know," he replied. "That is the strange part of it. But to read the newspapers one would think that my personality is all on the surface—that I am mostly bows, smiles, spats, canes and whiskers.

"I have let my whiskers grow ever since I first went to Seattle," Senator Lewis continued. "I was 20 years old, meant to practice law and desired to look experienced and competent. I wooed the aspect of maturity for business purposes. The custom of many young physicians justified me in doing so.

How He Formed the Habit.

"Then I was ill a great deal and my whiskers concealed unhappy hollows and angularities. Finally, whiskers became a part of my outward individuality. I formed, in short, the habit of wearing them.

"But I have determined to try an experiment. This summer I shall shave off my whiskers and deprive journalism of one of its favorite sources of originality and humor."

His Radiant "Glad Rags."

So speaking Senator Lewis tapped the toe of his shoe with his cane and twiddled a pair of mauve gloves with his left hand. He wore a pink shirt, blue cuff buttons, a dark suit of clothing—with white facing on the waistcoat—an indigo necktie, a large sky colored stickpin and heavy rings on his little fingers.

In his scrimping days, it is said, he held that it was more artistic and impressive to expend $36 for three suits of clothes than to wear a $40 suit right through the summer or winter.



Colonel J. Ham Lewis.

Pine and Cypress Business Picks Up

NEW ORLEANS, June 3.—More cheerful news came from the yellow pine and cypress operators this week as to business conditions, car service and demand. From points west of the Mississippi River the movement seemed distinctly on the rise and with the increased demand a firmer tone in prices was noted. Inquiries were being received by all mills of reputation and the orders asked were of considerable proportions. Stocks in the retailers' hands are believed to be generally depleted and as buyers are of the opinion that the market has reached its lowest point they are eager to get in with their orders before prices make upward jumps.

ENRICO CARUSO IS REBUKED BY ANGRY ESCORT

American Accuses Noted Singer of Ogling a Woman in a London Hotel.

Special Cable to The Atlanta Georgian.

LONDON, June 3.—Enrico Caruso was one of the actors in a scene which has stirred the Savoy Hotel. There was no sequel in a police court, though fisticuffs barely were avoided. The foyer of the hotel at the moment was filled with departing supper guests.

It appears that Caruso annoyed an American, who has been a resident of London for the last few years, by ogling a woman whom the American was escorting. Caruso is said to have called the attention of his secretary, Weber, to the woman in such fashion as to make his notice of her conspicuous. In any case, the American took umbrage, and, stepping up to the tenor, told him in a voice heard all over the foyer that he should be ashamed of himself so to direct attention to any gentlewoman.

"I am Caruso," replied the tenor. "I do what I like."

The American thereupon advanced on Caruso threateningly. The tenor beat a hasty retreat, taking refuge in an elevator.

Secretary Weber, being more pugnacious, took the American by the shoulder and said:

"If you weren't an old man I would knock your head off!"

This insult enraged the American, who rushed at Weber. However, a big bystander quietly interfered, taking Weber by the arm and leading him away, despite the secretary's struggles.

The upshot of the affair was that the manager of the hotel took the American into his private office, where he heard the story and proffered an apology. Caruso is still on the hotel list.

Wife, Forced to Sell Jewels, Asks Divorce

Forced by want, she alleges, to sell her engagement ring, Mrs. Aggie Dean Rader Monday entered suit against Frank N. Rader for absolute divorce and custody of their 2-year-old boy, Dean Rader. She charges non-support.

Rader is a civil engineer. They were married August 31, 1910.

The suit was filed by Attorneys H. B. Troutman and H. L. Graves.

Band of Bay Pirates Prey on N. Y. Women

NEW YORK, June 3.—In the discovery to-day of the existence of a murderous band of "bay pirates," infesting the fens and bogs of Sheepshead and adjacent bays, preying upon lonely and defenseless women, is believed to lie the solution of the disappearance of Mrs. Olga Housman, a pretty young Brooklyn dressmaker, who was last seen canoeing in Sheepshead Bay.

Mrs. Housman had $300 with her when she disappeared.

THE PLAYS THIS WEEK

Entertaining Bill at Forsyth.

"Pop" Ward & Curran, Lillian Shaw, Jack Hazard, Seldom's Models—these are four of the old favorites at the Forsyth this week, enough in themselves to assure a very nifty little bill. Of course they are reinforced by the usual dancing act, the acrobatic number, etc., etc. The program as a whole is one of the best of the summer season.

Old "Pop" Ward has a splendid act which for some reason or other did not go as big as it might on the opening night. As Ward said: "There seemed to be some doubt as to what he was doing." He gets many a laugh, however, and his partner in character parts adds greatly to the number.

Lillian Shaw in her usual repertoire of Hebrew and German songs scores a big hit. Her baseball song is especially good and her "Marriage" number is capital.

Jack Hazard tells a good many old stories and a lot of new ones. He is a clever entertainer and his number goes big.

Seldom's Models, beautiful artistic poses, in which two men and a woman reproduce famous groups of stautary and paintings, are splendid.

Others on the bill are Wright & Dittrich, singers; the Three Alex, novelty equilibrists; Caits Brothers, dancers, and the Patheplay.

"College Girls" Is Good Show.

"The College Girls," the musical comedy tabloid at the Bijou, is about the sort of show that appeals in this sort of weather, because there isn't a blessed thing to worry about. It is just one big 'rah 'rah after another, all for fun and fun for all.

The company started a week's engagement at the Marietta Street playhouse with two matinees and two night performances on Monday and the theater was crowded at each performance. Incidentally the place was as comfortable as a good battery of whirling noiseless fans and a perfect exhaust system could make it.

In "The College Girls" there are a dozen girls and every one pretty and qualified to sing and dance and wear pretty clothes becomingly. The comedians are fun-makers.

There will be daily matinee performances all the rest of the week, two on Saturday, and two night performances will be recorded each day.

White City Park Now Open

Davison-Paxon-Stokes Co.

Note This Special Pricing of Willow Grass Rugs for Wednesday

$1.50 Rugs at 98c---36x72-inch Size
$3.00 Rugs at $1.98---54x90-inch Size
$5.00 Rugs at $3.65---6x9-foot Size

If You Rightly Appreciate Good Health

You can not place too high a value upon comfort. And no one can fail to appreciate the relationship of summer home furnishings to comfort.

The difference between those who live through the summer and those who laugh through it is more often a matter of forethought than of mere opportunity.

Cool Willow Grass Rugs Contribute to Summer Comfort

Each year people appreciate more and more the importance of changing their floor coverings. Cool, fresh Summer Rugs are a delight to the eye, and they double the life of winter coverings. Choice will not be better this season than right now.

Artistic, Sanitary, Economical, Popular Floor Coverings

Willow Grass Rugs are soft and pliable—they can be used the year 'round for every room in the house, but for the summer they are a decidedly practical and desirable floor covering for cottages and porches.

They are real works of art, and carry beauty and attractiveness to any home.

They wear like iron—and ought to, for they are made of genuine grass—a nature product, transported and utilized to adorn the home.

The color tones are exceptionally pretty and inviting—greens, blues, browns and various other shades.

New and Handsome Funeral Home of Harry G. Poole, 96 South Pryor Street



HARRY G. POOLE.

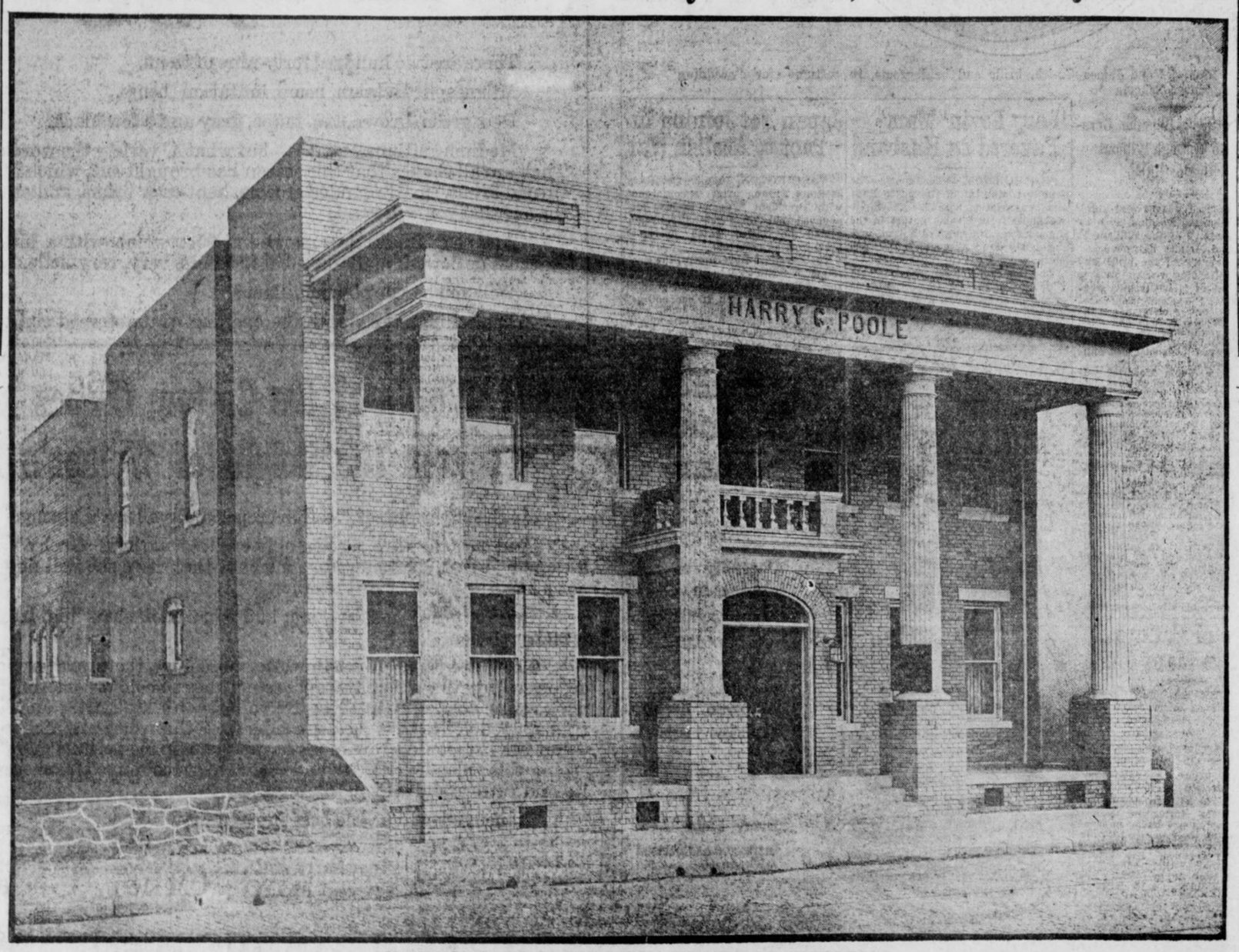

HARRY G. POOLE'S NEW FUNERAL HOME



GROVER C. BODEN, Manager.

A Modern Establishment Where Every Homelike Convenience Is Afforded

The friends of Harry G. Poole, the well known funeral director, are congratulating him upon the splendid success he has achieved since, a few years ago, he began his present line of work.

Mr. Poole has just moved into his own building at 96 South Pryor Street. In convenience and beauty of arrangement for its purpose it is, perhaps, the most modern in the entire South.

Mr. Poole designates it as his Funeral Home—and rightly so. Bright, airy—built upon the lines of a modern private home—and furnished with elegant, cheery fittings, its interior presents at once an appearance which helps to dispel the gloom so naturally attendant upon those who have occasion to visit an establishment of this kind. There is no suggestion of the gloomy, melancholy air which so frequently encircles the business house of the undertaker.

Two Large, Airy Parlors Take the Place of Commonly Designated Chapels

In the place of what is commonly termed as the "chapel" in most undertaking establishments, Mr. Poole has provided two large, airy parlors, which are homelike in their appointments. These are so arranged that two funeral services can be held at the same time, should occasion arise, without conflict of any kind. Every convenience is provided, and a funeral conducted in one of these parlors is similar in every detail to a home service.

In addition, a new, and what will doubtless prove a most desirable feature, is the furnishing of special bedrooms on the second floor, where strangers passing through the city with the bodies of loved ones can spend the night in quiet, free of charge, of course, and be near their deceased members.

In fact, the new Funeral Home of Mr. Poole is homelike in its every appearance, and his friends are invited to drop in and inspect for themselves his model, new and handsome business house.

The World of Society

THE marriage of Miss Courtney Harrison and Mr. Loring Raoul was solemnized Monday evening at 6:30 o'clock at "Fernbank," the suburban home of the bride's parents, Colonel and Mrs. Z. D. Harrison. While quietly observed on account of the recent death of the bridegroom's father, the wedding was marked by unusual and beautiful details.

The bridal party were grouped for the ceremony at twilight on the uncovered porch, where the trailing Dorothy Perkins rose made a beautiful decoration, and the trees surrounding the gray-stone residence formed a striking background.

Miss Tinsley Harrison and Miss Eleanor Raoul were bridesmaids, and the bridegroom's brother, Mr. Norman Raoul, was best man. The bride's brother, the Rev. Hendree Harrison, of Jacksonville, Fla., officiated.

The bride wore white lace and chiffon, with the conventional tulle veil, and a shower bouquet of valley lilies. The bridesmaids wore lavender chiffon and carried pink roses and valley lilies.

An informal reception followed the ceremony. Mrs. Harrison was assisted in receiving by her daughters, Mrs Michael Hoke, Miss Emily Harrison and Miss Fanneal Harrison. Mrs Harrison wore gray crepe de chine and point lace. Mrs. Raoul wore black crepe meteor. Mrs. Hoke and the Misses Harrison wore white lingerie.

Following the reception, Mr. Raoul and his bride left for a wedding trip to the mountains of North Carolina, and on their return they will be at home at Smyrna, Ga.

Miss Blackmon's Bridge.

Miss Edna Blackmon gave an informal bridge party Tuesday afternoon at her home on West Peachtree Street for Mrs. Walter Keenan, of Columbia, S. C., the guest of Mrs. J. T. Daniel. The house was artistically decorated in daisies and the prizes were a gold hatpin, a thimble and a picture. Miss Blackmon wore a white marquisette, embroidered in pink, with a sash of pink satin.

Her twelve guests were the members of her bridge club.

For Miss Boyd.

Miss Emily Winship gave a bridge party Tuesday afternoon for Miss Elizabeth Boyd, the guest of Miss Carolyn King. The card tables were placed in the sun parlor, where garden flowers and ferns formed the decoration. The prizes were dainty specimens of the hostess' handiwork. The guests were Misses Carolyn King, Elizabeth Boyd, Annie Lee McKenzie, Caroline Muse, Sarah Rawson and her guest, Rosalie Hutcheson, of Houston, Tex.; Emma Kate Amorous, Alice May Freeman, Nancy Prince, Laura Ansley, Marjorie Brown and Mrs. Charles Shelton.

For Miss Ripley.

Mrs. T. S. Wilkins gave a lovely bridge party Tuesday morning for Miss Louise Ripley, a bride-elect. A large basket of sweetpeas graced the luncheon table, and elsewhere were pink poppies. The prizes were silk hose, and to the honor guest was given a piece of crepe de chine lingerie. Mrs. Wilkins received her guests wearing a pale blue crepe with a sash of black velvet. Miss Ripley wore a white embroidered crepe, with a leghorn hat trimmed in blue ribbon and pink roses. Mrs. Wilkins was assisted in entertaining by Mrs. T. P. Ripley and her little daughters, Rebie and Charlotte Wilkins.

Kirk-Bethune.

Mr. and Mrs. Eugene Manning Kirk announce the marriage of their daughter, Gladys, to Mr. George Royal Bethune, at their home, 348 North Jackson Street, Atlanta, on Monday, June 2. After the wedding trip Mr. and Mrs. Bethune will be at home at 421 Second Avenue, Rome, Ga.

Taylor-Fewell.

Miss Ollie Fewell and Mr. Jere Hampton Taylor were married Monday evening at the Inman Park Presbyterian Church. Ferns and daisies were used for decorating the church. Attendants were Mrs. B. H. Austin, matron of honor; Misses Jonella Taylor and Lucile Fewell, flower girls; Mr. Robert Taylor, best man. Miss Lina Andrews played the wedding music.

The bride wore a traveling suit of French blue serge with hat to match. She carried bride roses. The matron of honor wore white lingerie with a picture hat of white. Fifteen young girls, members of the bride's music class, were ribbon bearers, wearing white lingerie. They carried festoons of smilax and white tulle, which formed an aisle for the bridal party.

Mr. and Mrs. Taylor went to Florida. They will be at home at 330 Euclid Avenue.

For Miss Callaway.

Miss Olive Shropshire was hostess at a sewing party Tuesday morning at her home on Myrtle Street for her guest, Miss Camilla Callaway, of Madison. Daisies in large jardinieres decorated the porch, where the guests enjoyed a delightful morning. Miss Shropshire wore a becoming toilet of blue linen, and Miss Callaway wore an exquisite hand-embroidered lingerie gown. The guests were Misses Sarah Lee Evans, Maude Kirkpatrick, Adrienne Battey, Martha Duncan and her guest, Susie Hayes, of West Point, Ruth Northen, Virginia Ribble, Katherine Lovette, Mrs. Sanford Gay and Mrs. Luther Rosser, Jr.

Miss Wikle's Recital.

Miss Mabel Wikle, a pupil of Miss Evelyn Jackson, will give a piano recital at Miss Jackson's studio Tuesday evening at 8:30.

Have You Sore Gums or Loose Teeth?

A prominent dentist, after years of experience, has found a home remedy that will cure Riggs' disease, bleeding, inflamed and spongy gums, and tighten loose teeth by rinsing the mouth.

Probably you have not enjoyed eating for some time. Get a bottle of STYP-STRING-ANT and that disease of the gums and teeth will be cured; therefore, aiding digestion. 50c bottle at all druggists, or parcel post, 55c in stamps. DeLamater-Lawrence Drug Company, wholesale distributors.

Bernhardt Calls the Tango an Abomination

Actress Talks on Americans and Their Ways

Thinks Rockefeller, Jr., Might Do a Great Work

SARAH BERNHARDT, sixty-seven, who has made $170,000 profit from her tour of this country just ended.



Sailing, After Her Fifth Farewell Tour, the Tragedienne Makes Some Pointed Observations.

Sarah Bernhardt, quee nof the stage, who is now on her way back to her native France after a series of appearnces in this country, gave before sailing her ideas on America and Americans in a piquant and instructive ways

Although sixty-seven, her popularity was attested here by the fact that thousands were unable to secure admission to the theaters where she played.

Here are a few of her observations:

"Since traveling in America I have greatly admired the honesty of Americans in the way they respect each other's property.

"In France, our homes and our windows are barricaded, and we nearly always have a watchdog and a loaded revolver close at hand. Our windows have iron shutters, while our doors have patent locks and chains.

"But what is more surprising than anything is the abandonment during hours and hours of bicycles, motorcycles and automobiles.

"This is very interesting and very curious. In our country they steal everything. I know, of course, that there are the famous 'Hands Up' bands, but even this has a certain romance attached to it which in no way resembles the petty thefts of some other countries.

"I have a great admiration for this American honesty.

* * *

Her Ideas on the Moving Picture.

"I am asked if I think moving pictures prejudice the interests of the theater and if it is my opinion that they will be still more popular?

"My very sincere opinion is that moving pictures are a rather ordinary and cheap demonstration of pictorial art associated with the dramatic art. The pictures are like indifferent stories illustrated by bad pictures. The show is amusing for five minutes, but in no way does it take the place of art.

"I think moving pictures will be very prosperous, but they will ever remain second class."

* * *

Asked her views on the latest dances, the Tango and the Turkey Trot, she said:

"These dances are abominable, revolting and improper. I can not understand how any one could permit such insanities to take place in their drawing rooms, yet not only do they permit them, but young girls of respectable families assemble together to learn those dances.

"The mothers are at fault. They should never permit such exhibitions. And why do they do it? They keep a young girl away from immoral surroundings, choose her books, hide from her newspapers reporting questionable divorces or passionate crimes.

"They keep a watch on her friendships, they do everything in the world to keep her mind from being sullied, yet they let her, not only see, but actually take part in, a spectacle which is, more than any other, stripped bare of all modesty and decency.

"I have heard particular people severely condemn the waltz when I was a girl. What would they say to-day?"

What Rockefeller, Jr., Might Do.

Of Rockefeller she said:

"Monsieur Rockefeller, Jr., thinks that even if one does try to protect poor girls there are many who would still become of questionable character through idleness.

"I do not agree with Monsieur Rockefeller, Jr. I really think that unhappiness and poverty drive many wretched girls to vice. But I am persuaded that, if means to earn a livelihood were procured for poor girls, all of them would joyfully accept work.

"And yet, one can not complain in America, for there are many less such women here than in France. Work is well rewarded, and the hours of work are ten times less heavy than in my country. Here the shops open late and close early. The girls in the stores take things easily; they chat among themselves and reply to customers when it suits them. In France the poor shopgirls are treated like slaves.

"Oh! if Mr. Rockefeller, Jr., could but find the right way to assist poor young girls as they venture out on life, humanity would not know how to thank him. But he will do nothing; neither he nor any other rich millionaire who lives in this country. They do a great many things, but not splendid humanitarian things; not grand actions of this sort."

The lack of taste displayed by some of our women called forth the following remarks:

"Really, I am sometimes amazed at the want of tact exhibited by some American women.

"At the opening of the Los Angeles opera, the public came in crowds to hear for the first time the delightful and great artist, Mary Garden.

"The women had arrayed themselves in their most beautiful gowns and literally covered themselves with jewels. So far there was no harm, for all society women all over the world, whether European, American or savage, love to appear in public with the best they have in gowns, jewels and feathers.

"One of the ladies, when getting out of her carriage, pulled up her dress very high to allow admiration to expend itself—not on her leg, but her stockings, upon which diamonds and pearls were embroidered.

"I really considered this most doubtful taste and vulgar. But it was still worse than that. The lady stopped, gathered her dress up carefully and held it with two fingers and remained so, posing before the photographers in profile, then full face and always with the toe advanced and the limb uncovered.

"I cast my eyes around to find her husband. I do not know if it was he who quietly stood behind her until the operation was finished, but I said to myself, 'In France, in Paris, that woman would have been hooted and jeered by the crowd witnessing the scene, and next day her husband would have had two or three duels on his hands for permitting it.

"Now, although Paris women are considered in America to have little prudery and to be barefaced, I declare that no society woman would ever have done such a thing as this.

"But perhaps this woman was not a society lady, but only a millionairess!"

FIRE DESTROYS TOWN.

BLUEFIELD, W. VA., June 3.—The town of Jaeger, 500 population, near here, was wiped out by fire early today.

PERSONALS

Miss Hazel Mutter, of Charleston, W. Va., has returned home, after visiting Mrs. F. J. Massenburg.

Miss Rosalie Hutcheson, of Houston that the line should be classed in ton, Tex., arrived Monday to visit Miss Sarah Rawson.

Miss Emily Cassin, who has been ill with diphtheria, is convalescent, but will not be able to see her friends for a week or ten days.

Miss Irene Lopez, who has been abroad since September with a party from Boston, will return to Atlanta Wednesday afternoon.

Mr. John A. Roberts has issued invitations to the marriage of his daughter, Marion Crawford, to Dr. James Robert McCord, on the evening of June 25, in Utica, N. Y.

Mrs. Otis Ham, of Jackson, who has been critically ill at the Davis-Fischer Sanitarium, is improving. Mrs. Ham formerly was Miss Margaret Welch, one of the popular young women of Atlanta, and she has many friends here who will regret to learn of the death of her infant daughter, Martha Louise, which occurred in Jackson.

Heeter Guilty, Says Citizens' Committee

PITTSBURG, June 3.—The citizens' committee appointed by the School Board found that Superintendent H. L. Heeter, of the Pittsburg schools was guilty of making improper advances to three women.

The committee made no recommendations.

"BEST SHOW IN TOWN" AT BONITA, IS VERDICT

"That's the best tabloid musical comedy company in the country," was the opinion freely expressed by the big crowd at the Bonita Monday. A high-class show for 10 cents. Can you beat it?

The Bonita pictures are also the best to be had.

If in doubt, go to the Bonita and be happy.

The World of Society

Mrs. Dunbar to Entertain.

Mrs. Martin Dunbar will entertain at two tables of auction bridge Wednesday afternoon at East Lake for Miss Helen Yauch, of New York. Mrs. Beaumont Davison's guest. Other guests will include Misses Emma Kate Amorous, Frances Connally, Janet Stirling, Lucile Dennis, Louise Johnson, Miss Randall, Janet Robinson, Virginia Hoffman, Misses Snook, Leonora Maddox, Miss Wyatt and Mrs. Beaumont Davison.

Dance at Driving Club.

Miss Pattie McGehee will give a dance at the Driving Club Friday evening. About 100 guests will be present.

For Miss Mildred Bobb.

Miss Mildred Bobb, of New Orleans, the guest of Miss Cora McCord Brown, at the Executive Mansion, following a visit to Miss Ruth Reid, was the honor guest at an informal dinner tea given Tuesday afternoon at the Piedmont Driving Club by Miss Helen McCarty.

McNinch-Long.

Mr. and Mrs. S. McNinch, of Atlanta, announce the engagement of their daughter, Ruth, to Mr. Ross M. Long, the wedding to take place in the fall.

Mrs. Rogers to Entertain.

Mrs. H. B. Rogers will entertain at bridge Wednesday afternoon.

Miss Quinlan Entertains.

Miss Ella Quinlan entertained at a buffet supper Saturday night at her home in Evelyn Park, in honor of Misses Adabelle Quinlan and Ruby Simmons, two graduates of the Girls' High School. After supper the evening was spent in dancing and bridge. Those present were Misses Ella Quinlan, Adabelle Quinlan, Ruby Simmons, Jimmie Roberts; Messrs. A. D. Adams, S. L. Aichel, O. P. Adams, J. E. Morris and L. W. Quinlan.

Tech Dinner Party.

Mr. Henry Mather entertained Saturday evening at the Cafe Denechaud for his son, Charles. Members of Tech Chapter, Pi Kappa Alpha Fraternity, were guests. Those present were O. H. Attridge, O. V. Brice, L. L. Boone, J. C. Craig, R. A. Drake, R. P. Easterling, E. S. Ford, W. J. Furgeson, J. G. Gilliam, Carrol Griffin, S. N. Hodges, R. C. Jordan, Charles Mather, Joe Pitts, R. M. Rolfe, Clyde Wood, R. H. Williams and C. S. Watts.

The fraternity will hold its annual banquet at the Georgian Terrace Saturday evening.

Embroidery Club.

The Thirteen Embroidery Club of Inman Park will meet with Miss Lucile Dennis, Wednesday, at 4 o'clock.

Embroidery Club to Meet.

The North Side Embroidery Club will meet with Mrs. William G. King at 3:30 o'clock Wednesday.

Miss McKenzie's Guests.

At Miss Annie Lee McKenzie's luncheon Wednesday for Mrs. Charles T. Hopkins, Jr., guests will include Mrs. Hopkins, Mrs. Alex Smith, Jr., Mrs. Ronald Ransom, Mrs. Clarence Haverty, Mrs. Robert Gregg, Mrs. Albert Thornton, Mrs. Forrest Adair, Jr., Mrs. Jerome Simmons, Jr., Mrs. Roy Collier, Mrs. Robert Winship Woodruff and Mrs. John Charles Wheatley.

Mrs. Weatherholt Entertains.

Mrs. C. E. Weatherholt gave a box party at the Forsyth, followed by tea at the Georgian Terrace, for Mrs. H. L. Flynt and her guests, Misses Dove and Caroline Marchman, of Barnesville.

Mrs. Adair Hostess.

Mrs. Forrest Adair, Jr., entertained the members of her bridge club Tuesday morning at her apartments in the Sumner. Sweetpeas decorated the reception rooms, and the luncheon table held a silver vase of pink roses and lilies of the valley. A course luncheon was served after the game. Mrs. Adair wore a pink crepe gown with touches of lace and black satin. The members of this club are Misses Mary Helen Moody, Ruth Stallings, Annie Lee McKenzie, Sarah Rawson, Laura Ansley, Jennie D. Harris, Helen Dargan and Mrs. Forrest Adair, Jr.



CABLE NEWS

Important Events From All Over the Old World Told in a Few Short Lines.

Strike Paralyzes Spain.

CORUNNA, SPAIN, June 3.—Maritime traffic is completely stagnated here owing to the general strike. Freight handlers and other dock workers have placed pickets about the wharves and refuse to allow strike-breakers to go to work.

Small English Birth Rate.

LONDON, June 3.—The official returns show 216,330 births in England and Wales in the three months ended March 31. This corresponds to a rate of 23.8 annually per 1,000 of population, the lowest rate recorded for any first quarter of the year since the establishment of civil registration.

Marlborough on Journalism.

LONDON, June 3.—The Duke of Marlborough attended the annual dinner of the Printers Pension Corporation. "Journalism and literature," he said in the course of a speech, "must march hand in hand. Literature borrows from journalism vividness and vigor, while journalism looks to literature for direction of its aims and ideas."

CASTORIA

The Kind You Have Always Bought has borne the signature of Chas. H. Fletcher, and has been made under his personal supervision for over 30 years. Allow no one to deceive you in this. Counterfeits, Imitations and "Just-as-good" are but Experiments, and endanger the health of Children—Experience against Experiment.

What is CASTORIA

Castoria is a harmless substitute for Castor Oil, Paregoric, Drops and Soothing Syrups. It is Pleasant. It contains neither Opium, Morphine nor other Narcotic substance. Its age is its guarantee. It destroys Worms and allays Feverishness. It cures Diarrhœa and Wind Colic. It relieves Teething Troubles, cures Constipation and Flatulency. It assimilates the Food, regulates the Stomach and Bowels, giving healthy and natural sleep. The Children's Panacea—The Mother's Friend.

The Kind You Have Always Bought

Bears the Signature of

Chas. H. Fletcher.

In Use For Over 30 Years.

THE CENTAUR COMPANY, 77 MURRAY STREET, NEW YORK CITY.

Here's Important News! **J.M. HIGH COMPANY.** Here's Important News!

PRE-INVENTORY Reduction Sale FURNITURE

We must reduce our immense stock of Furniture before time for Semi-Annual Inventory. *We have cut Furniture prices almost in half.* Furniture of every kind for every room in the house, also Porch and Summer Goods. Come at once and save money on the Furniture you need in your home.

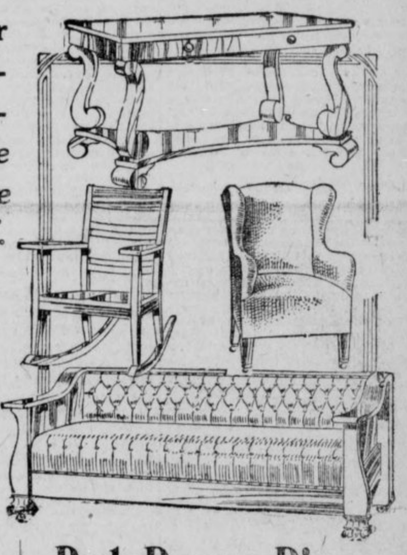

Dining Room Suits

Solid Mahogany Colonial Suit—66 in. Buffet, 50-in. China case, 54x8-foot Table, 8 Chairs, best slip leather seats; price $323.00; cut to $251

Solid Mahogany Colonial Suit—72-in. Buffet, 50-in. China case, 54x8-foot Table, 6 Chairs, best slip leather seats; price $321.00; cut to $260

Solid Mahogany Chinese Chippendale Suit—60-in. Buffet, 52-in. China case, 54x8-foot Table, 45-in. Side Table, 6 Chairs; price $380; cut to $274

Mahogany Colonial Suit—72-in. Buffet, 48-in. China case, 54x8-foot Table, 6 Chairs; price $276; cut to $208

Mahogany Sheraton Suit—72-in. Buffet, 48-in. China case, 54x8-foot Table, 45-in side Table, 6 Chairs; price $337.50; cut to $256

Fumed Oak Suit, 72-in. Buffet, 52-in. China case, 54x8-foot Table, 6 Chairs, Spanish leather seats; price, $200; cut to $158

Fumed Oak Suits, 60-in. Buffet, 46-in. China case, 48x8-foot Table, 6 Chairs, Spanish leather seats; price $144; cut to $110.50

Fumed Oak Suit, 60-in. Buffet, 47-in. China case, 48x8-foot Table, 6 Chairs, Spanish leather seats; price $134.50; cut to $101.50

Early English Suits, 48-in. Buffet, 48-in. China case, 48x6-foot Table, 6 Chairs, leather seats; price $87.50; cut to $63.50

Bed Room Pieces

Solid Mahogany Dresser; price $90.00; cut to $70
Solid Mahogany Dresser; price $75.00; cut to $59
Mahogany Dresser; price $60.00; cut to $49
Mahogany Dresser; price $50.00; cut to $40
Golden Oak Dresser; price $75.00; cut to $61
Golden Oak Dresser; price $30.00; cut to $23
Golden Oak Dresser; price $20.00; cut to $15
Circassian Walnut Dresser; price $65.00; cut to $51
Circassian Walnut Dresser; price $45.00; cut to $30
Circassian Walnut Dresser; price $36.00; cut to $20
Circassian Walnut Dresser; price $36.00; cut to $24
Mahogany Dresser; price $25.00; cut to $20
Mahogany Dresser; price $22.50; cut to $16
Solid Mahogany 4-post Bed; price $75; cut to $60
Solid Mahogany 4-post Bed; price $60; cut to $45
Solid Mahogany 4-post Bed; price $48; cut to $36
Brass Bed; price $30.00; cut to $19.80
Brass Bed; price $15.00; cut to $10.80
Brass Bed; price $27.50; cut to $16.80
Brass Bed; price $22.50; cut to $14.40

And Other Great Bargains

J.M. HIGH COMPANY. J.M. HIGH COMPANY.

THE GEORGIAN'S MAGAZINE PAGE

THE TRIPLE TIE

A Story for Baseball Fans That Will Interest Every Lover of the National Game

$250 in Prizes for Best Solution of "The Triple Tie"

YOU read the first thirteen installments of the great baseball mystery story of "The Triple Tie" and now you have a fair idea of the simplicity of the offer The Georgian makes—how you may win $100 by working out the solution of the mystery as nearly as its author, A. H. C. Mitchell, has done as you can.

Mr. Mitchell has written the last chapter, but his copy is sealed up in a vault at the American National Bank. When all but this final chapter has been printed, The Georgian readers will be asked to submit to three competent judges, none of them connected with this newspaper, their version of what the grand denouement should be.

To the person who most closely approximates Mr. Mitchell's final chapter $100 will be awarded. Other prizes, making the total prize list $250, also will be distributed.

Here is the list of the awards:

No. 1	$100
No. 2	$50
No. 3	$25
No. 4	$15
Nos. 5 to 16, each	5

Read fourteenth installment of the great mystery story and you will not need to be urged to read the succeeding chapters. The story will grip you. As you read, try to follow the author's channel of thought and when the time comes for you to sit down and write that final chapter, be ready to win one of the big cash prizes in The Georgian's great offer.

By A. H. C. MITCHELL.

Copyright, 1913, by International News Service.

TO-DAY'S INSTALLMENT.

"What's the use?" declared Bill Smith. "We've got a pretty good ball club here in Atlanta and stand a good chance of winning the Southern League pennant. This kid will win a lot of ball games for us, and I'm going to hang on to him."

Thus, it seemed, Gordon Kelly was bound to be a fixture in Atlanta, but soon after Smith delivered his ultimatum things happened that altered the aspect of the situation, and there came a complete change in the life of the young man who had created such a profound sensation in the baseball world, all ending in a climax that had no parallel in the history of the national game.

Still in Ignorance.

It is not the purpose of this narrative to chronicle in detail every baseball move of Gordon Kelly in the days that followed his sensational debut. He continued his phenomenal work in the exhibition games and the interest in him increased by leaps and bounds. An enterprising cigar manufacturer put a brand of cigars on the market named after him. He could have been elected Mayor of the city if there had been an election and he had consented to run for the office. A community will stop at nothing in connection with a baseball idol.

Nor is it the intention to chronicle here all that took place between Gordon Kelly and Mildred Deery. That young woman remained in blissful ignorance of the young man's occupation. He could not summon up enough courage to tell her. Mildred was at that particular age in a young woman's career when she had no inclination to read the newspapers. The news of the day for her consisted of the social activities of her friends. Baseball was about the last thing in the world that she and her friends would care to talk about. As far as her father was concerned, his newspaper reading was confined almost wholly to the financial pages, with just enough general news to keep him informed on the topics of the day. He passed over the sporting pages of the newspapers without even glancing at them. He was so engrossed in his business affairs that he had no time for play. And so it was that no member of the Deery family knew of Gordon Kelly's connection with baseball.

But the family were soon to know and the knowledge of it, or rather the circumstance connected with it, came as a distinct shock to at least one member of the household.

CHAPTER XV.

WHO will ever forget the baseball excitement, strife and tumult that seethed and eddied and whirled around the person of Gordon Kelly in the ten days following the opening of the Southern League championship baseball season on April 10? Never was anything like it before and perhaps never again will similar scenes be enacted. Atlanta became for the moment the center of the baseball map, the fountain head of the baseball universe.

Three days after the pennant race began half a score and more of big league scouts—the finetooth combs of baseball—started for Atlanta by the fastest trains. These men were employed by the clubs of New York, Boston, Chicago, Philadelphia, St. Louis, Cleveland, Cincinnati, Pittsburg, and so on, to rake the country from end to end in search of baseball talent to strengthen the clubs of their employers, for a big league club must never stand still; it must be constantly looking for new material to take the places of the men who have outlived their usefulness. Baseball goes at top speed all the time. There must be no laggards. Those whose baseball lamps have burned out must step aside and make way for new and fresh-filled baseball lamps.

The reason for the sudden appearance in Atlanta of these baseball scouts was because Gordon Kelly had "broken up" the first thre championship games of ball with his bat—won them, in other words, with his piece of ash—as well as saved a game by one of the most sensational catches ever seen on a ball field. Everything that had been said and printed about him was true. He was a phenomenal ball player. There was not the slightest question about it. The magnate who had pooh-poohed his ability suddenly woke up to the fact that down in Atlanta was a baseball marvel who must be secured by his club at any cost. He was only one of a dozen other big league club owners who came to the same opinion at the same time. Hence the hurrying of their scouts to Atlanta to make terms for this world-beater.

Too Big for Scouts.

The usual mode of procedure for a baseball scout is to approach a town in gumshoes. He endeavors to conceal his presence, and, figuratively putting on false whiskers, he sits in the grandstand and leisurely sizes up the man he wants. If such a one as this came into Atlanta at the time of which we write, he was quickly smoked out. It was no time for mysterious baseball diplomacy. It was a case of acting quickly or lose out to a rival club.

But the scouts found out immediately that the matter was altogether too big for them to handle. They reached the limit they felt empowered to offer for Gordon Kelly almost in their first breath. Bill Smith laughed raucously at them singly, in pairs, and en masse.

"Why, you pikers," he said with a snort, "Gaffney and Stallings, of the poor old tail-end Boston Nationals, offered more than you fellows want to cough up for the kid three weeks ago."

"Name your price, then," shouted the scouts in chorus.

Bill Smith waved his hand airily. "The kid is not for sale," he said.

As though working in unison (which they were not), the scouts rushed to the nearest telegraph office and wired long dispatches to their bosses, the club owners, detailing the facts in the case and imploring them, if they wanted this man, Gordon Kelly, they must come to Atlanta by first train and do their own bidding. Then they all went out to the ball park in a body and with their own eyes saw Gordon Kelly do this remarkable thing:

With the score a tie at 3—3 in the last half of the tenth, and both pitchers working like demons, Kelly went to bat with two out. He laid down a bunt and beat it out, stole second on first ball pitched, stole third on the second ball pitched and stole home, winning the game, on the third ball pitched.

It is impossible to describe the scenes of wild excitement that followed this daring piece of base-running. Crowds surged on the grounds and made a rush for Kelly to shake his hand, slap him on the back or carry him off the field on their shoulders, if possible, but the young man quickly arose from his successful slide to the plate and ran to the clubhouse, where he was safe from the noisy demonstration.

The scouts remained in the grandstand watching the familiar scenes that followed the winning of a close game by the home team. Patsy Donovan, the Red Sox scout, declared himself right then and there.

"That kid is in a class by himself, he said. "No man ever lived that is as fast on the bases as that kid is."

"You're right, Patsy," spoke up Billy Murray, the Pittsburg club's gumshoe man. "Ty Cobb will have to play second fiddle to that boy when he gets in the big leagues. I wish Pittsburg had him. I think I'll send another telegram."

But there was no need of further telegrams. The magnates were already on their way to Atlanta. All afternoon dispatches had been dribbling in to President Callaway and Bill Smith from the big moguls. They all read pretty much the same. One will do to quote. It said:

"Am on my way to Atlanta. Don't do anything on Gordon Kelly matter until you see me."

Club Presidents Come.

Next day the advance guard of the major league club presidents arrived in town. Next morning eight more had registered at the hotels and more were known to be on the way. When they left their home cities each magnate was under the impression that he was the only major league club president that was going to Atlanta for the particular purpose of securing the services of the phenomenal Gordon Kelly for his own club, but it so happened that four of them made the trip on the same train. They had expressed the utmost surprise at meeting each other and there was considerable dissembling for a brief period, but the truth quickly came out and they laughed heartily, although secretly chagrined at the turn of affairs.

"This reminds me of the old days of the National League, Barney," observed President Ebbets, of the Brooklyn club. "Remember how we used to gumshoe around when we held our meetings in order to throw the reporters off our trail?"

"I should say I did, Charlie," replied Barney Dreyfuss, of Pittsburg, "but I will say we were never able to fool the reporters. They always had all the news, though I never could understand where they got it."

"What's your dope on this fellow Gordon Kelly, Barney? You always know all about these young players."

"There isn't any dope on him," said Dreyfuss. "All I know is what my scout says about him. I think they have all gone crazy. I'll tell you the truth, Charlie, I won't offer a cent for him until I've seen him play."

"That's my idea, too," returned Ebbets, "I think we are all on a wild goose chase, "but now that I'm started I'm going to see this thing through."

Most Extraordinary.

President Hemphill, of the New York Giants, and President Miner, of the Washington club, were the other two baseball magnates in the party. Hemphill spoke up:

"McGraw tells me that from private sources of information he is convinced that this Kelly is an exceptional player. A lot of stuff has been printed about him in the newspapers."

"I should say there has," exclaimed Dreyfuss. They were in the observation car. Dreyfuss reached behind him and touched a button and when the porter appeared he said:

"Get my grip in lower 7."

The Pittsburg club's president was known to be a great collector of newspaper clippings relating to ball players. He opened his valise and displayed to the eyes of his astonished companions a bundle of folded clippings the size of three bricks. They all related to Gordon Kelly.

"Mind you," he said, "this fellow never was heard of before March 1, a little over six weeks ago. It is the most extraordinary thing that has ever happened in baseball in all the years I have been connected with the game. Another extraordinary thing, and don't you forget it, is the fact that we four club presidents are on our way to Atlanta, each with the purpose of buying the release of this one ball player. I have known of one club owner going out of town to sign a ball player, but never before in the history of the game have four of them taken a trip to land the same man.

Little else was talked of but Gordon Kelly for the remainder of the trip.

In New York on business connected with the American League, B. B. Johnson, president of that organization and known as the "Czar of Baseball," was seated in the office of President Frank Farrell of the New York American League club, when the latter opened and read a telegram. He passed the dispatch to Johnson and told a clerk to look up trains for Atlanta. The telegram was from the New York club's chief scout.

"Yes, this Gordon Kelly must be a wonder," said Johnson, handing back the message. "Comiskey was telling me just before I left Chicago that he had heard about him and was going to send a man down there to get him. Evidently the scouts have all failed. Are you going to Atlanta?"

To be Continued To-morrow.

KODAKS

"The Best Finishing and Enlarging That Can Be Produced." Eastman Films and complete stock amateur supplies. We are for out-of-town customers. Send for Catalog and Price List.

A. K. HAWKES CO. KODAK DEPT.
14 Whitehall St., Atlanta, Ga.

L&N

LOW SUMMER RATES

CHICAGO . . $30 CINCINNATI . . $19.50
LOUISVILLE $18 INDIANAPOLIS $22.80
KNOXVILLE $7.90

CORRESPONDING RATES TO MANY OTHER POINTS
Tickets on Sale Daily---Good Returning October 31

Best Service to North and Northwest

Lv. Atlanta 7:12 A. M. and 5:10 P. M. Daily

Through Sleeping and Dining Cars

CITY TICKET OFFICE 4 PEACHTREE STREET

Wonderful Pain Relief

It's surprising how quickly all forms of pain yield to *Anti-Kamnia Tablets* (head pain from any cause excessive brain fag, indigestion, colds, grippe, coryza, over-indulgence, neuralgia, rheumatism, etc.) yet they are *not stimulants, depressants or habit formers.* A trial will prove this to your satisfaction.

Ask Your Druggist For

AK TABLETS

Any Quantity or 10c and 25c Packages

Garrett P. Serviss Writes on Secrets of the Sphinx; the Tunnels of Death

By GARRETT P. SERVISS.

THE secret of the Sphinx, the oldest puzzle in the world, is once more the subject of investigation. Not long ago it was reported that a little temple, dedicated to the sun, and supposed to be about eight thousand years old, had been found concealed in the huge head of the crouching stone figure which for uncounted centuries has defied the abrading sandstorms of Egypt; but this is now denied.

It is not the first time that similar reports of strange discoveries in the body of the Sphinx have been spread abroad, but invariably the expected revelation of a secret which was kept even from the ears of the inquisitive "Father of History," Herodotus, is disappointed, and the Sphinx remains as enigmatical as ever.

The work that is now actually being done by explorers consists of excavations by Professor Reisner, representing Harvard University, among the mortuary temples associated with what is usually called the Third Pyramid, or the Pyramid of Mycerinos, of other excavations by Dr. Borchardt, the German archaeologist, in the rear of the Sphinx, where a number of underground passages have been discovered. Both of these explorations indicate some connection between the Sphinx and the Pramid of Mycerinos.

A Curious Extract.

But the Sphinx was also connected with the great Pyramid, or Pyramid of Cheops, by similar concealed ways. Long ago it became known that a system of labyrinthine passages existed between the Sphinx and the Great Pyramid. This is shown by a curious extract from an old manuscript, quoted by Mr. E. L. Wilson 25 years ago:

"In the tomb behind the Sphinx, from the mouth of a mummy pit 80 feet deep, the echoes, prolonged, of a gun fired in the heart of the pyramid were heard, while the gun fired at the base of the pyramid was hardly audible. This fact proves a hidden labyrinth beneath the tableland."

This recalls the legend of Queen Nitocris, "the beautiful one with the rosy cheeks," who, according to the stories that Herodotus heard, avenged the murder of her husband, the king, by inviting all who had been implicated in the assassination to a banquet, held in a great underground hall, which she had constructed. At the height of the revelry she had the gates of passages connecting with the Nile thrown open, and all her guests were drowned. Herodotus also says that she enlarged the Pyramid of Mycerines. The Arabs yet to-day have a legend that the spirit of Nitocris haunts this pyramid in the form of a beautiful woman who lures men away into the desert, where they go mad and perish.

Is Undermined.

At any rate, the rock tableland on which the pyramids stand is undermined with many chambers and connecting passages, some of which are now being uncovered. Professor Reisner's work is concerned specially with a vast burial ground, lying west of the Great Pyramid, where, it is believed, members of the Egyptian nobility were interred during the period of the kings called "the pyramid builders." One of the accompanying photographs shows a gigantic stone sarcophagus being raised from an excavation in this ground.

But what was the part that the Sphinx played in the stupendous assemblage of structures collected together on this rocky platform? That question remains unanswered. Why did the great conqueror Cambyses, nearly 2,500 years ago, mutilate the face of the Sphinx? Did its countenance express its purpose, and did he wish to destroy its supposed influence? The Arab name for the Sphinx is "The Father of Horror." Is that a mere play of Oriental imagination, or does it commemorate some all but forgotten tradition?

The excavations of the next few years may yet give us light on the age-old questions that this gigantic figure, cut out of the solid rock, suggests to every thoughtful onlooker.

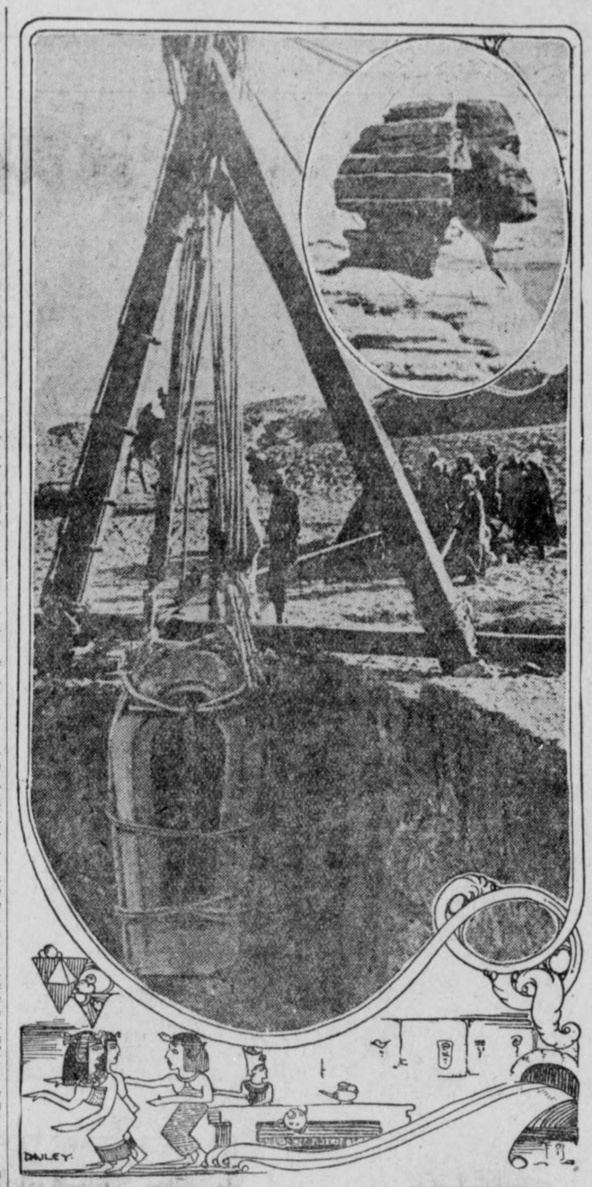

Here is shown the removal of a huge stone sarcophagus from one of the subterranean tunnels recently discovered, and below is an illustration of how Queen Nictocris trapped her enemies in one of the underground passages by inviting them there to a banquet, during which she had gates connecting the tunnels to the Nile thrown open, drowning the feasters.

WITHIN THE LAW

A Powerful Story of Adventure, Intrigue and Love

Copyright, 1913, by the H. K. Fly Company. The play "Within the Law" is copyrighted by Mr. Veiller and this novelization of it is published by his permission. The American Play Company is the sole proprietor of the exclusive rights of the representation and performance of "Within the Law" in all languages.

By MARVIN DANA from the Play by BAYARD VEILLER.

TO-DAY'S INSTALLMENT.

"Why, this is Mary calling," he muttered.

"Mary!" Briggs cried. His usual vacuity of expression was cast off like a mask and alarm twisted his features. Then, in the next instant, a crafty triumph gleamed from his eyes.

"Yes; she's on," Garson interrupted a moment later as the tapping ceased for a little. He translated in a loud whisper as the irregular ticking noise sounded again:

"I shall be there at the house almost at once. I am sending this message from the drug store around the corner. Have someone open the door for me immediately.

"She's coming over," Griggs cried incredulously.

"No, I'll stop her," Garson declared firmly.

"Right! Stop her," Chicago Red vouchsafed.

But, when, after tapping a few words, the forger paused for the reply, no sound came.

"She don't answer," he exclaimed, greatly disconcerted. He tried again, still without result. At that, he hung up the receiver with a groan. "She's gone—"

"On her way already," Griggs suggested, and there was none to doubt it was so.

"What's she coming here for?" Garson exclaimed harshly. "This ain't no place for her! Why, if anything should go wrong now—"

He Drew Out a Small Torch.

But Griggs interrupted him with his usual breezy cheerfulness of manner.

"Oh, nothing can go wrong now, old top. I'll let her in." He drew a small torch from the skirt-pocket of his coat and crossed to the hall door, as Garson nodded assent.

"God! Why did she have to come?" Garson muttered, filled with forebodings. "If anything should go wrong now!"

He turned back toward the door just as it opened, and Mary darted into the room, with Griggs following.

"What do you want here?" he demanded, with peremptory savageness in his voice, which was a tone he had never hitherto used in addressing her.

Mary went swiftly to face Garson where he stood by the desk, while Griggs joined the other two men, who stood shuffling about uneasily by the fireplace, at a loss over this intrusion on their scheme. Mary moved with a lissome grace like that of some wild creature, but as she halted opposite the man who had given her back the life she would have thrown away, there was only tender pleading in her voice, though her words were an arraignment.

"Joe, you lied to me."

"That can be settled later," the man snapped. His jaw was thrust forward obstinately, and his clear eyes sparkled defiantly.

"You are fools, all of you!" Mary cried. Her eyes darkened and distended with fear. They darted from Garson to the other three men, and back again in rebuke. "Yes, fools!" This is burglary. I can't protect you if you are caught. How can I? Oh, come!" She held out her hands pleadingly toward Garson, and her voice dropped to beseeching. "Joe, Joe, you must get away from this house at once, all of you. Joe, make them go."

"We Are Here New."

"It's too late," was the stern answer. There was no least relaxation in the stubborn lines of his face. "We're here now, and well stay till the business is done."

Mary went a step forward. The cloak she was wearing was thrown back by her gesture of appeal so that those watching saw the snowy slope of the shoulders and the quick rise and fall of the gently curving bosom. The beautiful face within the framing scarf was colorless with a great fear, save only the crimson lips, of which the bow was bent tremulously as she spoke her prayer.

"Joe, for my sake!"

But the man was inexorable. He had set himself to this thing, and even the urging of the one person in the world for whom he most cared was powerless against his resolve.

"I can't quit now until we've got what we came here after," he declared roughly.

Of a sudden, the girl made shift to employ another sort of supplication.

"But there are reasons," she said, faltering. A certain embarrassment swept her, and the ivory of her cheeks bloomed rosily. "I—I can't have you rob this house, this particular house of all the world." Her eyes leaped from the still obdurate face of the forger to the group of three back of him. Her voice was shaken with a great dread as she called out to them.

"Boys, let's get away! Please, oh, please! Joe, for God's sake!" Her tone was a sob.

Her anguish of fear did not swerve Garson from his purpose.

"I'm going to see this through," he said, doggedly.

"But, Joe——"

"It's settled, I tell you."

In the man's emphasis the girl realized at last the inefficacy of her efforts to combat his will. She seemed to droop visibly before their eyes. Her head sank on her breast. Her voice was husky as she tried to speak.

"Then——" She broke off with a gesture of despair, and turned away toward the door by which she had entered.

To Be Continued To-morrow.

Superfluous Hair Truths

De Miracle

The Cheapest in the End

If you use a simple toilet preparation and it proves to be worthless, you only lose money. When you use a questionable depilatory, however, it is a very serious matter because you not only lose money, but you take the grave risk of permanent disfigurement.

If You Value Your Face

use De Miracle, the one safe, perfected hair remover of proven merit. Remember, the injury caused by the use of doubtful hair removers will either result in permanent disfigurement or cost you many dollars because it will take months or possibly years to gain control of hair growths that have been stimulated by the use of such preparations.

Only Guaranteed Hair Remover

Others advertise "Guaranteed," but give no guarantee. De Miracle is the only depilatory that has a binding guarantee in each package. Avoid permanent disfigurement by refusing substitutes offered by dishonest dealers merely for a few cents more profit. If your dealer will not supply you, send $1.00 direct. Free information how to determine which depilatories are harmful and worthless sent in plain, sealed envelope.

New truths in next advt.

De Miracle Chemical Co., New York

Sold and Recommended by
Chamberlin-Johnson-DuBose Co.

Why Not Say So?

By VIRGINIA TERHUNE VAN DE WATER

It is evident from the novels of the eighteenth century that, in their day, when a man was courting a girl, she was supposed to be a shy, timid and retiring maiden, shrinking from him, dreading his approach and evading his presence whenever it was possible for her to do so. After marriage she became a clinging vine, and the man a sturdy oak.

It is not necessary at this stage of the world's history to call attention to the fact that few wives are now of the helpless variety, and that the sturdy-oak-and-vine fiction is quite out of fashion. Even without Bernard Shaw's satires we could not fail to note that modern girls are not the shrinking white rabbits of the periods of Clarissa Harlowe and Pamela.

What Must He Think?

Yet even now, in this day when woman looks man squarely in the eyes and meets him on a common ground, there is among some wives a strange idea that they increase their worth in the estimation of their husbands if they are chary of their caresses and niggardly in their expressions of affection.

"One should not let a husband be too sure of one," asserted a matron. "I would never think of offering to kiss James unless he first kissed me, nor would I say to him outright, 'I love you,' unless he asked me if I still loved him. It is to keep a man in some doubt as to his wife's real sentiment toward him."

Yet she had been married for five years! I could not help wondering what a man must think of the woman who would live with him as his wife for a half-decade and of whom he could not yet say assuredly: "She loves me!" Must he not consider her either very shallow in heart or very coarse in nature? If one were not sure that one loved a man, and were not willing to have him equally sure that one did, one would hardly wish to marry him.

If, after marriage, an awful awakening comes, and a woman finds that she does not care for her husband or that he is not the man she believed him to be, then, as the die is cast, she must stand by her agreement—unless the man's character be so evil as to justify her in leaving him. Such a union means misery, and it takes all of a decent woman's courage and ingenuity to keep the world from guessing how wretched she is.

It's a Poor Rule.

But if a woman is married to a good, kind, considerate husband, and loves him as she should love him to become his wife, why not tell him that she does? Would she not want him to tell her of his affection—and is it not a poor rule that does not work both ways in this day when Pamela and Clarissa Harlowe are fashionable no longer?

I once heard an able sermon on the two words: "Say so!" The preacher claimed that if there is a worthy sentiment—such as gratitude, friendship, appreciation, love—which we feel toward a fellow-being, it is our duty to "say so." Many of us mention the uncomfortable or disagreeable sentiments that come into our hearts and minds—then why not mention the pleasant ones to those who have a right to know them?

This principle holds good in all human intercourse. The mother who reproves a child for wrongdoing should surely sometimes notice his efforts toward improvement; the employer who condemns a lack of interest on the part of his employee should not feel that he must repress the word of appreciation for faithful duty. I do not say that one need go out of one's way and praise at all times; but when the feeling of gratitude or of appreciation is so strong that the expression of it leaps to the lips, why not let it pass those lips? And if in other relationships besides marriage this scheme holds good, surely between husband and wife it should not be ignored.

Some of us remember some verses written years ago that told of the hard-working and conscientious wife of a farmer who never thought it worth while to mention to his life partner that he appreciated her nor that he felt any affection for her. But when the poor woman, worn out and old from years of unremitting toil, lay dying, the husband crept to the side of her bed and whispered in her ear, "I love you." At the strange words the heavy lids lifted and an expression of astonishment leaped into the sunken eyes. Then the stiffening lips moved. "Why didn't you tell me so before?" they whispered.

Why, indeed? Marriage takes all the love that one can muster coupled with strong philosophy and common sense to make it a success. If the love is there, for pity's sake why not say so? Why should any woman hesitate to tell the man who has chosen her and whom she has chosen out of all the world that she does love him? Why should she hesitate to attest by word and deed that he is dear to her?

The man who does not like to be petted and made much of by one he loves is a rare specimen. Said one husband in speaking of his wife:

"When, as I sit reading, she passes her hand over my hair, or when she, of her own accord, lifts her face to me for a kiss, it means more to me than if she were to allow me to talk out my devotion to her for hours at a time."

Why Not Say So!

Of course it does. In this rushing age of ours we make too little of the love-truths we might speak. The words are lies and travesties of the spirit is not back of them; but, if it is—say so!

If I would utter a word of warning to any young wife it would be to urge her not to be forever wondering is she is as much in love as she once was, if she loves her husband as much as he loves her, if he and she are growing closer together or drifting apart. Self-analysis in marriage is fatal.

One of Locke's heroines gives to an unhappy woman a bit of advice that it would be well for all wives to remember:

"Love your husband, dear; it is the only thing I can say to help you. Then all the troubles will go. To love a man vehemently, they say, it is woman's greatest curse. It isn't; it is the greatest blessing of God on her."

No Second Chance.

There was a slightly angry gleam in Dr. Pope's eye as he walked into the lecture room, where about forty young women were assembled, undergoing a course of instruction for nursing.

At great length the learned doctor had expounded the imaginary illness of an imaginary patient, when he suddenly paused to ask a few questions of his listeners.

"Now, Miss Denny, in such a case as I have mentioned, how much morphine," he inquired, "should be administered to the sufferer?"

"Eight grains," responded the girl.

The doctor, beyond raising one eyebrow, made no comment, and continued asking other members of the class questions.

But suddenly a horrible realization flashed upon the girl.

"Doctor," she said, "I wish to correct the answer I made a moment ago. I should have said that one-eighth of a grain instead of eight grains."

"Too late!" sternly remarked the doctor. "The man's dead!"

SEABOARD PUTS ON LOW RATE TO RICHMOND.

$16.70 from Atlanta, on sale June 7, 8. Through trains, steel Pullmans and dining cars, unexcelled service. City Ticket Office, 88 Peachtree.



Happy Hours Away from Home

A pleasant rail ride to the port of Savannah, Ga. Through trains, large, easy and well-ventilated coaches, parlor and sleeping cars, via

CENTRAL OF GEORGIA RAILWAY

Thence a joyous sea voyage. Vying with up-to-date hotels, the ships in this service are equipped with state-rooms de luxe, cold and hot, salt and fresh, tub and shower baths. Table d'hote service furnishes choicest delicacies of northern and southern markets. Best table waters. Through tickets to Eastern resorts.

ROUND-TRIP FARES FROM ATLANTA
Including meals and berth on ship

New York	$38.25	Baltimore	$29.25
Boston	42.25	Philadelphia	34.05

Proportionately low fares from other points.
For all details, berth reservations, etc., ask the nearest Ticket Agent.

WARREN H. FOGG, District Passenger Agent
Cor. Peachtree and Marietta Sts., Atlanta, Ga.

PLATES Made and Relivered Same Day



$5

DR. E. G. GRIFFIN'S

GATE CITY DENTAL ROOMS
24½ Whitehall Street
(Over Brown & Allen's)
Gold Crowns $4--Bridge Work $4
All Work Guaranteed
Hours 9-6 Phone M. 1708 Sundays 9-1

THE GEORGIAN'S MAGAZINE PAGE

.:. Their Married Life .:.

Warren Takes Helen for a Chop Suey Dinner at a Chinese Restaurant.

By MABEL HERBERT URNER.

IT was Helen's first glimpse of a real Chinese restaurant. The black teakwood tables, the colored lanterns, the gilded dragons—her quick glance swept over it all with eager interest.

The stolid Chinese waiters made no pretense at seating them, and Warren chose a table by a window.

There were no chairs, and the teakwood stools were without backs and were very high. Helen's feet dangled uncomfortably, but for once she was too absorbed to ask for a footstool.

The thing that impressed her most was the tables. The black wood was wonderfully carved and inlaid with pearl. The tops were of a reddish brown marble, which was not hidden, for there were no table cloths.

"Take a look over that and see what you want," as Warren shoved toward her a bill of fare.

Helen looked helplessly over the long line of Chinese characters and the English translations that were almost as bewildering.

"Why, dear, I don't know anything about these dishes."

"Well, now, let's see." He was frowning over the soup list. "Here's yat ko min, whatever that is, and bird's nest soup and shark's fin soup."

"But, dear, look—$2.50! Why, that's an awful price for soup. I thought Chinese restaurants were cheap."

"They are. Look at the rest of the prices. But shark fin seems to be their swell dish. Want to try it? No? Then, how about bird's nest soup? That's only $1.50."

Much Cheaper.

"Why, Warren, that's an ABSURD price for soup. But this sounds interesting. Soup, with chicken, mushrooms, egg, bamboo shoots, etc., and it's only 35 cents. Let's try that."

"All right. Now how about the chop suey? What kind do you want?"

"Oh, any kind," murmured Helen, bewildered at the list of chop sueys.

"How does this strike you—'chop suey with boneless chicken, pineapple, water nuts, etc.?' Wonder what the 'etc.' is?"

A waiter approached now with his air of stolid Oriental indifference. While they were giving him the order another Chinaman brought them some tea. Evidently tea was served with every order.

It was not brought in a teapot, but in a bowl covered with a closely-fitting saucer, that kept back the leaves when it was poured out in the small handleless cups.

"By Jove, that's good tea," as Warren refilled his cup.

Then the soup came in decorated bowls with quaint china spoons. It was thick with chicken and mush rooms, and an egg had evidently been broken in each bowl and cooked by the heat of the soup.

"Oh, what are these little crisp, crunchy things?" Helen was trying to fish out a bit of something with the short china spoon.

"Think that's bamboo shoots. Good, aren't they?"

Then came the chop suey in a large bowl, with two small bowls heaped up with rice.

"Oh, dear, don't—don't give me so much! I may not like it," for Warren was helping her most liberally to the chop suey.

"You'll like it, all right. Now what are you trying to find?" as Helen began investigating it suspiciously with her fork.

Dark mixtures in food did not appeal to Helen, and she tested it doubtfully. But she was soon eating it with relish.

"Pretty good, eh? How about this rice? Takes an Oriental to cook rice like that. Every grain whole. No wonder they never eat bread. This rice is a darn sight better than most of the bakers' dope."

Mysterious Sauce.

Until now Helen had not realized that they had neither bread nor butter, but she found that both were unknown in a Chinese restaurant.

The waiter had brought them each a tiny dish, about the size of an individual butter plate, filled with a dark brown sauce.

"What do you suppose this is?" Helen sniffed at it critically.

"Must be that Chinese sauce they make out of walnuts. Yes, that's it," as he poured some on his chop suey.

"Fine!"

Helen, still skeptical, dropped some on a bit of rice. It was salty and bitter, but very appetizing, and she soon emptied the little dish.

Every one drank quantities of tea. The waiter brought them a fresh pot of hot water to pour on their tea leaves in the saucer covered bowls.

"Want to try chop sticks with your chop suey?" asked Warren, nodding toward a couple of men at a corner table, who were skillfully dispatching their food with long slender sticks. "Guess I'd better buy some. We'll want those first hand."

"Why, can you BUY them?"

"Course you can. Every Chinaman has his own chop sticks. Carries 'em in his pocket. I say—you!" beckoning to the waiter. "How much are your chop sticks?"

"Fifteen cents a pair, sir."

"All right, bring us each a pair."

Helen examined curiously the slender black sticks when they were laid beside her plate.

"Let's see, which is the working end?" mused Warren. "Oh, here we are! This is the way it's done," holding the sticks between his thumb, first and third fingers and successfully conveying with them a bit of chicken to his mouth. "Try it! No, you hold them like this."

But Helen only succeeded in getting some chop suey on the floor. "I'd rather eat my dinner with a fork," and she laid down the sticks decisively. "I can't imagine any one choosing to eat with those things."

Easy for Him.

"Look over there! Watch that Chink That's the real thing."

Helen followed Warren's glance to a solitary Chinaman who was eating his dinner at a side table. He had just drawn from his pocket a pair of chop sticks, gravely wiped them on one of the paper napkins, and promptly delved into a huge bowl of chop suey.

"But it doesn't seem quite clean to carry them in one's pocket."

"It's a darned sight cleaner than to use forks and spoons that've been used by anybody who can pay for a meal. Talk about germs——"

"Oh, Warren, don't! DON'T say such things when we're eating!" pushing back her plate with a gesture of revulsion.

"You're too squeamish. Through? Want some preserves? That's what you're supposed to finish up with at these places. Here they are," scanning the menu, "'Imported Chinese preserves, golden limes, Canton giner, pineapple, green plums and li-chee nuts.' What'll it be?"

"I always liked preserved ginger," ventured Helen.

"You can get that anywhere. Let's try those limes and the li-chee nuts. Wonder if we can get any kind of a cordial here?"

The waiter informed them that they served no cordials and no wine—except rice wine.

"'Rice wine?'" repeated Warren. "Sounds interesting—what's it like?"

"Very nice. A little sweet. Makes nice cordial."

"All right. We'll try it," agreed Warren. "And bring us an order of those preserved limes and some li-chee nuts."

Helen was delighted with the limes. They were like golden balls, each speared on a toothpick. The straw-colored rice wine was brought in a tiny, long-spouted pot with two miniature cups and saucers. The outfit looked more like a doll's tea set than anything else.

"Huh, these things hold about a thimbleful," grumbled Warren. "Tastes like brandy. Why the devil don't they serve it in glasses?"

"But, dear, it's awfully strong."

It WAS strong, and before they left Helen felt the Chinese wine tingling through her.

The Kitchen.

As they made their way out, the waiter asked if they would like to see the kitchen. Evidently that was part of the program of all Americans dining in Chinatown.

Helen hesitated, fearing if she saw the kitchen she might never be able to eat there again. But Warren stalked in, and she had no choice but to follow.

The place was scrupulously clean and curiously bare. There were very few utensils about. Under the long tables were big baskets of bean sprouts, onions, celery, bamboo shoots and Chinese cabbage. A white-coated Chinaman was stirring something on the stove.

"Pretty clean, eh?" declared Warren. "Told you these Orientals were clean about their cooking. Make mighty good servants, too. See here, if Maggie is leaving us in the lurch, how about having a Chinese cook?"

Helen had no intention of having a Chinese cook, even though they were clean, but she did not think it necessary to argue that point then.

They made their way down the steep, narrow steps, and found themselves again in Pell Street, crooked and picturesque. To Helen the houses with the wooden balconies, hung with glowing Chinese lanterns, seemed more like a stage setting than a real New York street.

She paused before one of the most alluring of the Chinese shops. The window was filled with embroideries, carved ivories, Chinese sandals, fans and many things Oriental.

"Dear, let's go in here and get some of that sandalwood incense. Mrs. Stevens got some down here and it was wonderful. And we might find something for Carrie's birthday—you know that's the 15th, and we'll have to get her something."

"Oh, come on!" Warren strode on impatiently. "We don't want any of that junk. It's after 10 now. How do you want to go home? Subway?"

THE WORKINGMAN'S FOOD.

The man who toils hard all day needs strengthening food. A lot of meat is not essential to nourish and sustain the system.

A 10c package of Faust Spaghetti contains more nutrition than 4 lbs of beef. Faust Spaghetti is made from Durum Wheat, the cereal that overflows in gluten—the food-content that makes muscle, bone and flesh.

Faust Spaghetti costs one-tenth the price of meat—contains more nutrition—is easier digested and makes a savory, appetizing dish. Write for free recipe book. Sold in 5 and 10c packages—at all grocers.

MAULL BROS.

St. Louis, Mo.

WANTED, IDEAS

An Opportunity To Make Money

Inventors, men of ideas and inventive ability, should write to-day for our list of inventions needed, and prizes offered by leading manufacturers.

Patents secured or our fee returned. "Why Some Inventors Fail," "How to Get Your Patent and Your Money," and other valuable booklets sent free to any address.

RANDOLPH & CO.

Patent Attorneys

616 "F" Street, N. W.,

WASHINGTON, D. C.

Flowers Instead of Jewels

BY NELL BRINKLEY

Copyright, 1913, International News Service.

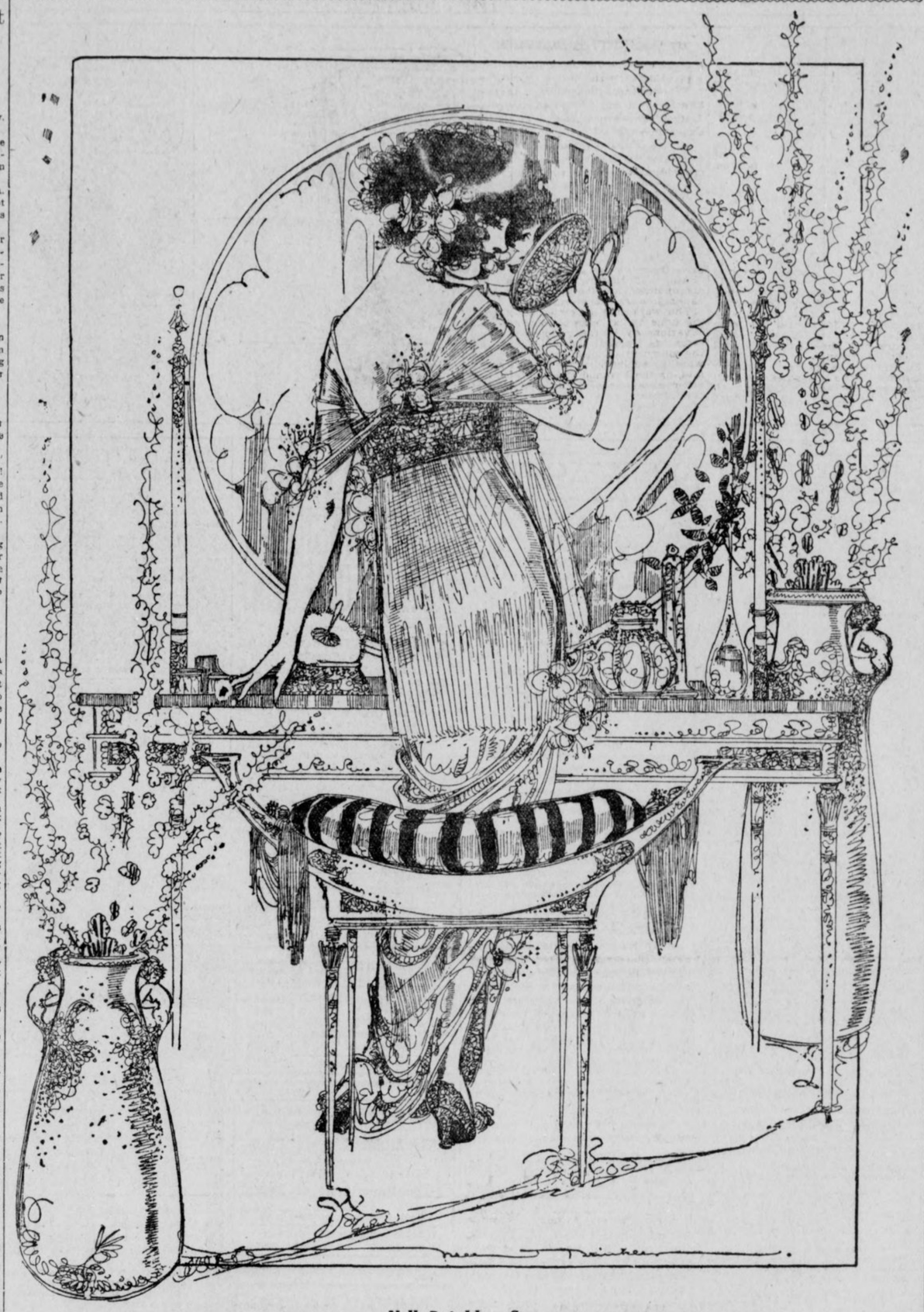

Nell Brinkley Says

"FLOWERS on breast and hair, at elbows, girdle and knees!"—instead of jewels—says Madame Fashion's crier. Into my hand the editor thrust a picture of a nymph-like girl some months ago. There were flowers in her black parted hair, a blossom between her teeth, flowers in the lap of her gown, flowers strung about her waist and neck, ropes of flowers in her hands, a knot in her bosom. "See this," said she. "This reminds me—why not tell the girls to try it instead of the phony and otherwise jewelry they decorate their pretty selves with?

"Couldn't they look just as fetching with a flower over their ears instead of a pearl, whose sheen would melt off if you licked it, dangling from them? Wouldn't a rose at the clasp of their girdles make as daring a spot of color as a gemmed buckle? Wouldn't a rosebud—silk or the dewy real thing—be as fascinating above the dimple in a girl's elbow as a rhinestone buckle? Wouldn't it? If you think so, tell 'em that."

And I do think so and I'm telling you that. And here, so soon after, comes along a note in a smart magazine—a magazine full of summery gowns, and parasols, and vanity bags, and what to do with a neck that looks two shades darker than the face that goes with it, and how to make your fingers taper on the ends, and all about the new puffs in the sleeves, and—and—all that sort of thing—and the note says, "Flowers all over my lady's gown this Summer." And there you are. If you DO do it you aren't going to be out from under the comfy sunshine of Fashion's smile. And, just for itself, it's a mighty pretty way of fussing up. If you are of those ease-lapped maids whose every little toilet box or bottle is topped with gold, the flower-knots at your breast, your elbows, your knees, in your hair, will be fresh and real. Your gems would hardly cost you more, for flowers droop and are gone in an hour. So will your extravagant little soul be satisfied.

If you are of those little maids who have to tussle a little, or whose dads do, for the few evening gowns you sport there are some wonderful flower makers in town, and the pretty fake-blossoms they fashion are almost as lovely as the new-cut real ones. And they never die. There's the satisfaction for your tender soul and your slender pocketbook!

Try it! For the buckle on your pump—a flower; for the gems in your hair and ears—flowers; for the slash in your gown—flowers where now there is a gem!

Some Rules for Husbands Who Complain

By DOROTHY DIX.

SAYS the young husband irritably to his wife: "I wish you could learn to make bread like my mother made it."

Says the young wife tartly to her husband: "I wish you could learn to make dough like my father made it.'

This story is an ancient chestnut of the domestic variety, but it enjoys a well-deserved immortality, because it presents to us in a nutshell, as it were, the chief reason of why marriage is so often a failure.

It is because both husband and wife are more concerned with contemplating the other's deficiencies than they are their own lack of efficiency.

This is particularly true of men who are so busy watching their wives' faults that they haven't time to notice how far they fall short of making good themselves. And men could, with profit, occasionally reflect that if their wives do not always measure up to their ideal of what a perfect woman should be, they also bear no striking resemblance to the romantic heroes and demigods that their wives thought they were marrying.

Always Scolding.

There is the man, for instance, who is always scolding his wife about her extravagance, and who is threatened with an epileptic attack every time the bills come in on the first of the month. If there is a martyr on earth, he knows that he is that afflicted individual, and he sheds tears of self-pity when he thinks of how his good money goes for hats and gowns and Paris confections.

Instead of blaming his wife so much for spending money, it would be salutary for his soul for him to remember that if he were a better business man, or if he hustled a little more, he could afford to give his wife the things she wants. Perhaps if he didn't waste so much money on smokes and drinks and poker, what his wife spends wouldn't come so near to breaking his heart.

Then there's the man who complains that his wife nags, and that as a curtain lecturer, especially along about 2 o'clock in the morning, she is a world beater. He considers himself a sadly misused man, and wonders what his guardian angel was doing when he got tied up with that kind of a wife.

Wouldn't it make for reformation if he would sit down and consider his own delinquencies instead of his wife's performances? No woman marries for the pleasure of sitting up at home by herself, through a lonely evening, waiting to open the door for a man who can't find the keyhole himself, and if under such circumstances she does utter a few surging thoughts, he should, at least, have the justice to admit that he inspired them by his conduct. The man who spends his evening in the bosom of his family doesn't have to explain where he has been.

Then there's the man who bemoans his fate because his wife isn't domestic, and because she has the society bee or the club bee in her bonnet and never wants to stay at home.

A Little Thought.

Wouldn't it be a good thing for him to think a few thoughts about how much he's ever done to make home attractive to her? Wouldn't it be only fair for him to reflect that while he expected his wife to stay put in the house, he was spending his evenings at the club or the corner saloon or some other place where there was something doing? Also that when he did stay at home he snoozed over his paper from dinner till bedtime, and was just about as conversationally thrilling as a stuffed bear would have been.

Honestly, now Mr. Man, did you ever know a single, solitary case where a woman wasn't nailed to her own fireside if she had the luck to be married to a husband who was good-natured and genial and companionable, and who took a real heart interest in Oriental rugs and curtains and casserole cooking? Whenever you see a woman going mad over clubs or society or philanthropy set it down that she is married to a man who has no more domestic instincts than a fox terrier, and that she has given up trying to make a home by herself and is attempting to fill in her life with a manufactured interest.

And there is the man who sobs over himself because he has outgrown his wife, and at forty-five she is fat and dowdy and commonplace, while he's better looking and more fascinating than he ever was before in his life. If this doesn't entitle him to an affinity, he doesn't know what would.

Does he ever ask himself how his wife came to be what she is, while he is what he is? Does he ever think that the reason he is so prosperous is because her economy laid the foundations of his fortune and he climbed up to success on her shoulders? That's why they are so bent. Her complexion went in the first few years after their marriage when she burnt it out over the kitchen stove to save the price of a cook. Those knots on her fingers represent the days she toiled over the washtub. The luster of her eyes dimmed in the long nights when she walked sick babies, or sewed endless little clothes. All the energy of her went to pushing him forward, and if she lags behind it's because of what she gave him and he accepted. It's his fault more than hers.

And there's the man who says bitterly that his wife no longer cares for him, and that he's nothing but a money-making machine for her.

Why Should She?

Does he ever ask himself why his wife should love him? What does he do to keep the sacred fire alight on the altar of her heart? He supports her. He supplies her with food and clothes. Any woman who keeps house earns her board and keep. You pay a cook or housemaid more than that, so that makes no claim of gratitude upon a wife.

A man who keeps his wife's love must do more than pay her bills. If you don't, if you never show her any little delicate attention, if you never make love to her, if you rarely speak to her except to find fault, what's to keep her, from falling in love with some other man? What's to prevent her from feeding her hungry heart with the affection some other man offers her? Consider that side of the question, Mr. Man.

When a marriage turns out badly the man invariably blames it on his wife, but the fault is his oftener than it is ners. He's guilty of at least contributory negligence.

Up-to-Date Jokes

"That last thing you sent in was good," said the editor; "we all enjoyed reading it very much."

"Well, in that case," said the youthful poet, "I take back what I said in the letter I wrote to you yesterday about my determination never to send you any of my work again."

The editor slowly shook his head. "Don't do that," he murmured; "why, that letter is what I referred to!"

* * *

"Noodles is the laziest man I know. He has an invention fixed so that by merely pulling a wire in bed he can light the fire; but that doesn't seem to improve matters."

"Why not?"

"He's too lazy to pull the wire."

* * *

Purchaser—But is the parrot a good bird? I mean, I hope he doesn't use dreadful language.

Dealer—'E's a saint, lady; sings 'ymns beautiful, and I 'ad some parrots wot used to swear something hawful, but, if you'll believe me, lady, this 'ere bird converted the lot.

* * *

In the grounds of Sketty Hall, near Swansea, England, the residence of the late Glyn Vivian, is a large, grass-entwined gravestone which is probably unique. It was erected by Mr. Vivian himself to the memory of his lost youth, and on it are inscribed some pathetic lamentations in elegant verse.

GIRLS WHO ARE PALE, NERVOUS

May Find Help in Mrs. Elston's Letter About Her Daughter.

Burlington, Iowa.—"Lydia E. Pinkham's Vegetable Compound has cured my daughter of weakness. She was troubled almost a year with it and complained of backache, so that I thought she would be an invalid. She was entirely run down, pale, nervous and without appetite. I was very much discouraged, but heard of Lydia E. Pinkham's Vegetable Compound through friends, and now I praise it because it has cured my daughter."—Mrs. F. M. ELSTON, R. D. No. 3, Burlington, Iowa.



Case of Another Girl.

Scanlon, Minn.—"I used to be bothered with nervous spells, and would cry if anyone was cross to me. I got awful weak spells, especially in the morning, and my appetite was poor. I also had a tender place in my right side which pained when I did any hard work. I took Lydia E. Pinkham's Vegetable Compound and my symptoms all changed, and I am certainly feeling fine. I recommend it to every suffering woman or girl. You may use this letter for the good of others."—Miss ELLA OLSON, 171 5th St., Virginia, Minn.

Young Girls, Heed This Advice.

Girls who are troubled with painful or irregular periods, backache, headache, dragging-down sensations, fainting spells or indigestion should immediately seek restoration to health by taking Lydia E. Pinkham's Vegetable Compound.

Her Test

A STOCK BROKER was telling the other day how a girl, recently married to a colleague of his on the Stock Exchange, suspected that her husband had been indulging too freely in the cup that cheers. She determined to find out beyond doubt whether her suspicions were well founded.

To a friend she confided the source of her trouble, and from this friend she learned that it had always been said that a man even slightly intoxicated can not pronounce words of any length. Whereupon the young wife decided that that would be a good plan to try.

When next the friend met the young wife she was in a state of great agitation. Asked if the suspicions had been verified, the girl burst into tears and said that they had.

"I handed him this list," she said, between sobs, fishing from her pocket a paper which she gave to her friend, and which contained the following words: Phthisis, photochromy, gnomolometrical, hypochondriasis, parachronism, phlegmasia, dolens, syncategorematic, antinomianism, pseudaethesia.

"And," she continued, while her friend read the list, "he bungled nearly half of them."

Advice to the Lovelorn

By BEATRICE FAIRFAX.

NO TO BOTH.

DEAR MISS FAIRFAX:

Is it proper for a gentleman to ask a lady to dance with him without an introduction at a public dance hall? Or is it proper for a lady to dance with a gentleman without first being introduced?

J. M.

A gentleman will not ask a girl to dance with him unless he has been properly introduced, and if he so far forgets himself she would refuse if she has proper regard for herself.

WRITE HIM TO THAT EFFECT.

DEAR MISS FAIRFAX:

I would like to ask your advice. I had a quarrel with a friend, and a week later he sent a friend over asking if I wish to speak to him again. But I refused, and now I realize my mistake and would like to renew our friendship.

PUZZLED.

A friendly little note will bring him back to your side if he is in the same mood. If he disdains your attempt at reconciliation, let the matter drop.

A TIMELY DISCOVERY.

DEAR MISS FAIRFAX:

I am 20 and for the past seven months have loved a girl very much, and have taken her to several amusement places. I treated her like my own sister and always let her have her own way. She is 17 and considered pretty. The reason I am writing to you is that I have failed to care much for her for the past three weeks. I am thinking I do not love her as much as I used to.

J. M. K.

That is not a serious discovery for a youth of 20 to make concerning his feelings for a girl of 17. If you no longer love her, you owe it to her to step aside and give some other man a chance. The next time be more sure of yourself.

He Was Laid Up, Too.

"This paper," said Languid Lewis, "tells about a horse runnin' away with a woman, an' she was laid up for six weeks."

"That's nothin'," rejoined Boastful Benjamin; "a friend o' mine ran away with a horse, an' he was laid up for six years."

Pretty Quick.

Irate Customer—You said this cloth was a fast color, yet it faded in two weeks after it was made up.

Draper—Well, I don't think you ought to expect it to fade any faster than that.

ATLANTIC BEACH HOTEL

Open for the season of 1913 on Saturday, May 31, under the management of Mr. Henry M. Stanford, manager of the Tampa Bay Hotel.

Splendid service on the American and European plans by the finest staff of stewards, chefs and attendants in the United States.

The following rates will be in force:

AMERICAN PLAN

One person in a room, $21 a week and upward.
Two persons in one room, $35 a week and upward.

EUROPEAN PLAN

One dollar a day and upward, without private bath.
Two dollars a day and upward, with bath.
A special week-end rate of Five Dollars, including dinner Saturday evening and breakfast Monday morning.
Special sea food dinner served every day, One Dollar.

The Atlantic Beach is without an equal as a resort hotel. Located on the finest beach in the world, with splendid facilities for surf bathing and automobiling. Table service unsurpassed and unattempted before. Rooms delightful and comfortable. Cooling breezes. Good train service to Jacksonville, where close connections are made from every point in the South.

Make your reservations now.

ATLANTIC BEACH HOTEL

Address Dept. M. Atlantic Beach, Florida

PROTEST GOES TO KAVANAUGH FOR DECISION

By Joe Agler.

NASHVILLE, TENN., June 3.—We "win" an easy game at last. We've played 48 hard games this season, winning two dozen and losing two dozen. And we've had to wrestle with every one of them. Yesterday we took one when there wasn't even any team there to offer resistance.

I think we'll make it stick, too.

The Vols didn't even show up at the park, and we had to get in by joshing the groundkeeper. We put on our uniforms and lined up at 4 o'clock. Manager Smith named Joe Dunn umpire and Price and Chapman furnished the battery. Price pitched the customary three strikes, Umpire Dunn declared the game forfeited to us and we went back to the hotel.

It was pretty soft.

I don't know how the row will end, but it will be put right up to President Kavanaugh, and he will doubtless decide it right away.

Manager Smith bases his contention that the Vols should play us to-day on the following letter he received in Atlanta from President Hirsig:

May 26, 1913.

Mr. William Smith, Manager Atlanta Ball Club, Atlanta:

Dear Sir—Received your letter in reference to your playing here next Sunday, and beg advise that we are making arrangements accordingly. We will have our schedule ready June 1, 2 and 3, but I think really it would be best to play on 3d and 4th. However, it might rain on one of these days. We will have all of the week and can easily arrange this after you arrive here. Yours truly,

WILLIAM HIRSIG, President.

As soon as Billy saw that there was going to be a kick he wired all particulars to President Kavanaugh and received from him this telegram:

Little Rock, June 1, 1913.

William Smith, Manager Atlanta Baseball Club, Duncan Hotel, Nashville, Tenn.:

Original schedule calls for games June 2, 3 and 4. If any changes in schedule were made, it was done without notice to this office. However, had I been consulted, I would have consented to any changes which the two clubs had agreed to. Show this to umpires and Hirsig, and say to them that games must be played according to agreement, between you and them, whatever it was.

WILLIAM K. KAVANAUGH.

That's the way it stands now.

In my personal opinion, there isn't a chance now for the club to lose the protest.

"King" Brady will work to-day, with Chapman catching. Bill Schwartz will send Beck against us, with Gibson catching. It ought to be a great battle.

We leave to-night and expect to play a postponed game with Montgomery in Atlanta Wednesday afternoon.

ELBERFELD NOW HAS LEFT-HANDERS ON STAFF

CHATTANOOGA, TENN., June 3.—Manager Elberfeld has purchased Pitcher Kroh from the Memphis club.

Hunt, secured from Victoria, was returned. Elberfeld now has three southpaws, in Kroh, Coveleskie and Sommers.

ANOTHER BASEBALL FATALITY.

ANACORTES, WASH., June 3.—Paris Smith, aged eighteen, a high school student, who was hit on the head by a baseball, is dead here. Milo Stock, aged 23, struck by a pitched ball in the same game, suffered the loss of an eye and may die.

FINE REMEDY FOR ECZEMA

Also for Salt Rheum, Tetter, Psoriasis, Lupus, and All Skin Afflictions.



Even a Microscope Won't Find a Blemish After S. S. S. Gets Through.

All skin troubles should be attacked from within by giving the blood circulation a good daily bath. This is accomplished with S. S. S., the best known and most highly recommended blood purifier ever discovered. Its action is very rapid. Its vegetable nature is such that it naturally goes right into the blood, saturates the entire circulation, bathes the tissue with an influence that enables the skin to heal quickly. The action of S. S. S. is that of an antidote, and this fact has been demonstrated time and time again in the most severe forms of weeping eczema.

Its influence in the tissues where the tiny arteries transfer the red blood for the worn-out blood to the veins is quite remarkable and goes on constantly with every tick of the clock—the beat of the heart.

And new skin is thus caused to form, while the germs of irritating influences that cause eczema are scattered and their harmful nature entirely suspended.

S. S. S. has a wonderful tonic influence in the blood because it contains no "dope," is not a "physic," is entirely free of any mineral drugs or any other drugs except the remarkable medicinal effect of the pure vegetable products of which it is made.

Few people realize how harmful are many of the strong, crude ointments that used to be in favor before they learned that S. S. S. is safe, speedy and sure. Ask at any drug-store for a bottle of S. S. S. Give it a good trial and you will soon see a decided improvement in any form of skin trouble. Write to The Swift Specific Co., 127 Swift Bldg., Atlanta, Ga., for special free advice on eczema and any other form of skin or blood trouble.

GEORGIAN SPORTS COVERED by EXPERTS

Silk Hat Harry's Divorce Suit :: ::

Copyright, 1913, International News Service.

Mrs. Rummy Takes in the Ball Game



RIDERS ENJOY FLIRTING WITH SUDDEN DEATH

It is an odd fact that folks who would not willingly monkey with a buzz saw or wittingly juggle cans of nitro-glycerine while they were standing still will blithely flirt with death at high speed and seem to enjoy it.

The riders gathered for the opening of Jack Prince's Motordrome Friday night must necessarily graze death every time they practice or race. Theirs is one of the most dangerous callings in the world. A man would naturally suppose that they would not risk their necks unless they were called on to do it. Yet they do.

Yesterday afternoon Wilmer Richard, known to the neck-breaking profession as "Tex," and Harry Swartz—"Mile-High Harry" of Denver—gave an exhibition of riding double that for sheer foolhardiness could not be equaled outside the ranks of aeroplane artists. And they did it "just for fun."

Rode Double at High Speed.

Several times in the past they have ridden "double," with Swartz in the saddle and Richards dangling off behind, seated on a flimsy luggage carrier, with no place to put his feet and no place to put his hands, save on the shoulders of Swartz. But in the past they took the track at a moderate speed. Monday, however, they went out in a race with Harry Glenn and for mile after mile they raced at the full speed of the machine—which must have been a good bit better than 70 miles an hour—riding all the way on the 58-degree part of the track, with the machine and their bodies at right angles to the tilted track and practically parallel with the ground.

Slipped—Just in Time.

Finally Mrs. Swartz waived her husband down and he obediently stopped—to find that the rear tire of the machine had just sustained a puncture and that another circle of the track would undoubtedly have meant a nasty accident and perhaps a fatality. Mrs. Swartz, the bride of less than a month, had played one of her life-saving presentments and had stopped her husband just in time to save him a bad tumble.

Later in the afternoon Richards, "Jock" McNeil and Harry Glenn, riding road machines, engaged in a combination endurance run-steeplechase-go-as-you-please race, in which McNeil had the advantage in speed, but Glenn in endurance. The Atlanta rider circled the track until it was almost totally dark and then stopped only because he was ordered off. He must have ridden considerably over a hundred miles during the afternoon—which seems like a good bit of riding under ordinary circumstances, but which is not so much when you go safely at a speed of 70 miles an hour.

Excelsior Machine Coming.

Word was received Monday about the missing Excelsior racing machine, and it should be at the track this afternoon. This is Harry Swartz's machine and he is anxious to get it in time to have it perfectly tuned by Friday night.

Marty Graves and Georges Renel, whose machines reached the track Saturday afternoon, spent Monday in getting their sheds in order and in working on their machines.

Renel, the famous Frenchman, has stablished himself as though he intended to stay all summer, with every tool neatly placed in its own especial rack on the wall and with the interior of his shed fixed up as neatly as a surgeon's instrument case.

The ticket sale progressed well yesterday. Manager Prince has arranged tickets with a rain check attached so that anybody buying a ticket will be sure to get an admission Friday night or some other night for his money.

DAVY JONES REFUSES TO JOIN TOLEDO TEAM

CHICAGO, June 3.—Davy Jones, sold by the Chicago Americans to the Toledo Club of the American Association, has refused to report to Toledo and declared he would remain out of the game rather than accept the terms offered him. Jones, who for years was a member of the Detroit Americans, owns a drug store in Detroit.

DYSON BEATS WEBBER.

NEW YORK, June 3.—Eddie Webber was saved from a knock-out at the hands of Young Dyson last night when Referee Dan Tone stopped the unequal contest in the third round of their scheduled ten-round bout.

BASEBALL SUMMARIES

SOUTHERN LEAGUE.

Games Tuesday.

Atlanta at Nashville.
New Orleans at Montgomery.
Birmingham at Chattanooga.
Mobile at Memphis.

Standing of the Clubs.

	W.	L.	Pc.		W.	L.	Pc.
Mobile.	35	19	.648	B'ham.	22	23	.489
N'ville.	26	22	.542	Chatt..	23	24	.489
Atlanta.	24	24	.500	Mont..	23	26	.469
M'phis.	24	24	.500	New O.	17	32	.347

Monday's Results.

Atlanta-Nashville; off day.
Chattanooga-Birmingham; rain.
Mobile, 9; Memphis, 1.
New Orleans, 7; Montgomery, 2.

NATIONAL LEAGUE.

Games Tuesday.

Boston at Pittsburg.
Brooklyn at Cincinnati.
New York at St. Louis.

Standing of the Clubs.

	W.	L.	Pc.		W.	L.	Pc.
Phila...	23	11	.676	P'burg	20	20	.500
B'klyn.	21	16	.568	St. L..	19	23	.450
New Y.	21	16	.568	Boston.	14	21	.400
Ch'go.	21	20	.537	C'natl..	15	27	.357

Monday's Results.

Philadelphia, 6; Brooklyn, 2.
Pittsburg, 7; Boston, 4.
Other games not scheduled.

AMERICAN LEAGUE.

Games Tuesday.

St. Louis at Washington.
Detroit at Philadelphia.
Chicago at Boston.
Cleveland at New York.

Standing of the Clubs.

	W.	L.	Pc.		W.	L.	Pc.
Phila...	30	19	.750	Boston	18	22	.450
Cl'land.	30	13	.698	Detroit.	18	27	.400
Chi'go.	24	20	.545	St. L...	19	29	.396
W'ton..	22	19	.537	N. York.	9	30	.231

Monday's Results.

Boston, 4; New York, 3 (first game).
Boston, 8; New York, 6 (second game).
Philadelphia, 9; Washington, 4 (first game).
Philadelphia, 4; Washington, 3 (second game).
Other games not scheduled.

SOUTH ATLANTIC LEAGUE.

Games Tuesday.

Savannah at Albany.
Columbus at Charleston.
Jacksonville at Macon.

Standing of the Clubs.

	W.	L.	Pc.		W.	L.	Pc.
S'v'nah.	31	7	.816	J'ville...	18	21	.462
Col'bus..	20	18	.526	Ch'ston.	13	25	.342
Macon...	19	18	.514	Albany..	12	24	.333

Monday's Results.

Columbus, 2; Charleston, 2.
Macon, 3; Jacksonville, 2.
Savannah, 6; Albany, 6.

EMPIRE STATE LEAGUE.

Games Tuesday.

Valdosta at Americus.
Cordele at Brunswick.
Thomasville at Waycross.

Standing of the Clubs.

	W.	L.	Pc.		W.	L.	Pc.
V'dosta.	18	10	.679	T'ville...	13	14	.481
C'dele...	15	12	.556	B'wick..	12	16	.428
W'cross.	14	14	.500	Am'cus.	11	17	.390

Monday's Results.

Waycross, 4; Thomasville, 1.
Americus, 2; Valdosta, 1.
Brunswick, 5; Cordele, 0.

GEORGIA-ALABAMA LEAGUE.

Games Tuesday.

Newnan at LaGrange.
Gadsden at Opelika.
Anniston at Talladega.

Standing of the Clubs.

	W.	L.	Pc.		W.	L.	Pc.
G'dsden.	16	9	.640	An'ston.	13	12	.520
T'dega..	14	11	.560	Newnan	11	14	.440
Opelika.	13	11	.542	LaGr'ge	7	17	.292

Monday's Results.

Opelika, 4; Gadsden, 1.
LaGrange, 8; Newnan, 3.
Talladega, 4; Anniston, 1.

OTHER RESULTS MONDAY.

International League.

Baltimore, 11; Jersey City, 8.
Providence, 5; Newark, 4.
Buffalo, 1; Montreal, 0.
Rochester, 3; Toronto, 1.

American Association.

St. Paul, 6; Minneapolis, 4.
Louisville, 5; Columbus, 2.
Milwaukee, 5; Kansas City, 2.
Indianapolis, 3; Toledo, 0.

Carolina Association.

Raleigh, 2; Greensboro, 0.
Winston-Salem, 5; Durham, 3.
Asheville, 4; Charlotte, 2.

Virginia League.

Portsmouth, 5; Richmond, 4.
Petersburg, 3; Roanoke, 0.
Newport News, 2; Norfolk, 1.

Appalachian League.

Middlesboro, 8; Bristol, 2.
Johnson City, 6; Knoxville, 1.

Cotton States League.

Selma, 2; Jackson, 0.
Columbus, 6; Meridian, 1.
Pensacola, 7; Clarksdale, 3.

Mercer Alumni in Reunion on Campus

MACON, GA., June 3.—Several hundred alumni of Mercer University gathered here to-day for the alumni reunion. The assembly took place on the campus, where addresses were made by A. W. Evans, of Sandersville; Judge W. H. Felton, of Macon, and the Rev. R. H. Harris, of Cairo, Ga.

A barbecue dinner was served on the grounds. This is the occasion of the diamond jubilee celebration of Mercer.

To-night the Rev. John E. White, of Atlanta, will deliver a literary address.

First Wireless Sent By Auburn College

MOBILE, ALA., June 3.—The first message from the new wireless station at the Alabama Polytechnic Institute at Auburn, Ala., the gift of Thomas A. Edison, was sent last night to the wireless station in this city and then via the Western Union to Orange, N. J., the home of the inventor.

The message was sent by Miller Reese Hutchison, chief engineer and personal representative of Mr. Edison, and referred to the christening of the gift to the institution and the commemoration of the first homecoming.



DROPSY TREATED. Quick relief, swelling, short breath soon removed, often entire relief in 15 to 25 days. Trial treatment sent FREE. Write Dr. H. H. Greens Sons, Box G, Atlanta, Ga.

MAKES HAIR STRAIGHT SOFT AND SILKY

EXELENTO never fails to do what it claims. It stops falling HAIR, cleans DANDRUFF at once, and just feeds the SCALP and ROOTS of the HAIR and makes HAIR grow so fast that it is a wonder.

Every package is guaranteed.

Plain talk: Don't fool yourself by using some preparation which claims to straighten your HAIR. Kinky HAIR can not be made straight. YOU have to have HAIR before you can straighten it. When you use EXELENTO QUININE POMADE, it will promote the growth of the HAIR very fast, and you will soon have nice, long HAIR, which will be long, straight, soft and silky.

PRICE—25 CENTS, by all druggists, or by mail on receipt of stamps or coin.

EXELENTO MEDICINE COMPANY
ATLANTA, GA.

AGENTS wanted everywhere. Write for particulars to-day.

BILLIKENS WILL PLAY CRACKERS ON WEDNESDAY

ARRANGEMENTS were completed at noon Tuesday for the Butchers' and Grocers' Day game at Ponce DeLeon Park Wednesday afternoon.

The Montgomery club accepted the offer of the Crackers to come to Atlanta for the game that day and will be here in good order Wednesday morning. The Crackers will blow Atlanta after Tuesday's game and will take a chance that they will not be called to account for the game originally scheduled for Nashville on Wednesday. There is the off possibility that the game may be forfeited against them, but the local club is going to risk it, in order to put on the special feature for the grocers and butchers to celebrate their first Wednesday afternoon off.

BASEBALL INJURY FATAL.

ST. LOUIS, June 3.—Frederick G. Whittemore, Jr., freshman in Yale University, died here yesterday from injury to the spine, which resulted from being hit by a baseball several years ago.

FORSYTH Matinee To-day 2:30 To-night at 8:30

LILLIAN SHAW SINGING STAR

JACK HAZARD---SELDOM'S POEMS IN MARBLE---WARD & CURRAN---WRIGHT & DIETRICH and Others.

KEITH VAUDEVILLE

Here's the Place to Keep Cool

THE GRAND Tonight, Jun. 3 One Night Only

The Atlanta Players' Club

Presents

Oscar Wilde's Cleverest Play:

"The Importance of Being Earnest"

Bright, Breezy and Entertaining.

TICKETS ON SALE AT FORSYTH BOX OFFICE

25c to $1.50 Box Seats $2.00

MOTOR RACES

Grand opening June 6. Ten races. Start 8:30 p. m. Admission 25c. Grandstand 25c extra.

Old Circus Grounds

Ford
THE UNIVERSAL CAR

The right hind axle of the Ford is a masterpiece. So are the other axles---and all parts that make the complete car. But it's the result obtained by the harmonious working of all its parts that has made the Ford "the universal car."

More than 275,000 Fords now in service—convincing evidence of their wonderful merit. Runabout, $525; Touring Car, $600; Town Car, $800—f. o. b. Detroit, with all equipment. Get interesting "Ford Times" from factory, Dept. F, Detroit. Ford Motor Company, 311 Peachtree Street, Atlanta.

GIANTS SEND PERRYMAN TO ROANOKE BALL CLUB

EMORY COLLEGE, OXFORD, GA., June 3.—Key Perryman, the elongated preacher-pitcher of Emory College, who was placed upon the ineligible list by the National Commission, for failing to report to Manager McGraw, of the New York Giants, has been reinstated and farmed to Roanoke, of the Virginia League.

Perryman received a telegram this morning from the Roanoke manager urging him to report as soon as Emory closed and instructing him to get thorough work-outs every day. Roanoke is leading the Virginia League, and as Perryman has been the sensation of this league for the past two years, he will no doubt have a banner season.

CLABBY AND DILLON SIGN FOR TEN-ROUND BOUT

INDIANAPOLIS, IND., June 3.—Jimmy Clabby, the Hammond, Ind., middleweight boxer, and Jack Dillon, of Indianapolis, have signed to fight here July 4. The fight, which is scheduled for ten rounds, probably will be held at the American Association baseball park.

OLYMPIC HERO IN GREAT FEAT.

CHICAGO, June 3.—Alva Richards, Olympic high jump champion, and a member of the Illinois Athletic Club track team, yesterday jumped 6 feet 4 inches in practice at the University of Chicago.

RECORD FIELD OFF IN S. G. A. CHAMPIONSHIP

By W. R. Tichenor.

MONTGOMERY, ALA., June 3.—A field of enormous proportions got away this morning in the twelfth annual tournament of the Southern Golf Association.

So large is the field that it will take steady work all the day to get them qualified. Early indications were that more players would tee off to-day than ever faced the starter before in a S. G. A. event.

A big field put in a final day of practice yesterday. It was estimated that about 175 players circled the course once or twice.

Strange to relate, no exceptionally good scores were recorded, despite the fact that the course was fast and fit.

Jack Edrington, of Memphis, champion of 1910, who is regarded as a dangerous contender this year for the honors held by W. P. Stewart, of New Orleans, turned in an 82 for his only round of the day.

Match play will start to-morrow and will continue all the week.

The field for this event seems a peculiarly representative one. Several Texas golfers are on hand, as well as representatives from one or more clubs from every State represented in the S. G. A. territory.

BIG G Cures in 1 to 5 days unnatural discharges. Contains no poison and may be used full strength absolutely without fear. Guaranteed not to stricture. Prevents contagion.

WHY NOT CURE YOURSELF?

At Druggists, or we ship express prepaid upon receipt of $1. Full particulars mailed on request.

THE EVANS CHEMICAL CO., Cincinnati, O.

White City Park Now Open

SEABOARD ANNOUNCES LOW RATE BALTIMORE AND RETURN.

$20.85 from Atlanta, on sale June 5, 6, 7. Through trains daily, electric-lighted steel sleeping, observation and dining cars. Complete service. City Ticket Office, 88 Peachtree.

Drink

SAY RED ROCK SAY IT PLAIN

It is good for indigestion, dyspepsia and all stomach troubles

Physicians Prescribe it and Sanitariums use it extensively

Made from the finest imported Jamaica Ginger Root, standard granulated sugar and filtered water. Bottled under the most sanitary conditions.

5c By the glass or small bottle. Also in pints and quarts.

SOLD EVERYWHERE

Yes, we make that good LEMO-LIME you buy at the Ball Park, Stands, Stores

NEW BATTERY MEN COMING FOR CRACKERS

By Percy H. Whiting.

THE Crackers are going to have some new battery men within the next few days. Deals are considered, pending, hanging fire or otherwise in the air for Catcher Roth of Louisville, and Pitcher Robertson, of Savannah, while Pitcher Conzelman, of the Pittsburg club, was purchased yesterday.

A real shake-up in the battery department is threatened. The fact that a new catcher is sought seems to sound the doom of Catcher Joe Dunn. Catcher Chapman is making good all right and Dunn's work has fallen a bit short of perfection at times, though at that he has proved to be a satisfactory second catcher.

The Robertson deal has not progressed very far, but the local club is decidedly interested. Robertson has been in Savannah for several years. Owing to his comparatively small size he has been overlooked by big league scouts, despite his excellent showing.

Under ordinary circumstances Savannah would not be keen to sell in midseason a pitcher of the ability of Robertson. It happens, however, that the Savannah club has got the Sally League pennant and gone with it so absolutely that it is a fright. In consequence the Savannah club would not in the least mind letting a couple of men go. That might slow down their club a little and make it more interesting.

Jim Fox tipped the local club off to Robertson.

"I think," Jim told Director Gus Ryan, "that this man can win two-thirds of his games for you. He's a pitcher like Russ Ford was in his best days, with all of Ford's speed and a spitter that is about as good. I don't believe he will ever go to the big leagues. He isn't big enough. But he's big enough to win in the Southern League—or I don't know the league."

* * *

THE fact that booze and baseball don't mix for beans is being exemplified again right here in Atlanta. We had some high old booze boxers when the season started. They're about gone now. The rest are going.

It might be libelous to go into particulars about the various men—but it would be illuminating.

Incidentally don't put two and two together and infer that Joe Dunn will leave, if he does, for any such reason. Joe's habits are perfection and if he is ever dropped it will be because advancing age and weight have begun to slow him down.

* * *

THIS Southern League is an especially bad one for the boozers. Owing to the extreme heat and the strenuous schedule a boozer burns right out. He doesn't have to cultivate any thirst down here. It comes easy. Of course the more he drinks the more he wants. And the hotter it gets the worse his condition.

* * *

IT has long been an opinion of mine that a lot of the players who "couldn't stand the heat" down in the Southern League were men who couldn't stand the combination of "heat and booze." They have come to the Southern, played ball, fought booze, burned out and returned home. Of course the real truth didn't suit them. So they told about the "fever" in the South.

A lot of the "fever" comes out of bottles.

* * *

THE boozers are passing from baseball. The managers will not fool with them. They ruin themselves and they ruin a club.

One or two joy riders put the Crackers on the blink last year. Players who would ordinarily have drunk little or not at all were led to saloons by older and thirstier players. And you know what happened.

Bill Smith hasn't a bit of patience with drunkards. Bill doesn't mind licking up a bit of beer now and then after a game but he is always stronger than the drink and was never known to go to excess with it.

Being able to master the stuff himself Smith has no earthly patience with the boozers. He is out to win a pennant. Anything that stands in the way must go. He knows that a hard drinker on the club means ruin to his pennant chances.

* * *

THE temperance societies ought to get up a list of the marvelous players whose baseball careers have been wrecked by booze. It would be highly illuminating. It would help the cause, too.

College baseball has helped the cause of temperance a good bit. Boys who might have taken too much have been kept away by the desire to "make the team." In fact, college athletics of all sorts have done more to keep young college men away from drink than all the tracts ever printed.

BENYON WINS ENGLISH BANTAMWEIGHT CROWN

Special Cable to The Atlanta Georgian.

LONDON, June 3.—Bill Benyon was substituted for Eddie Morgan, the champion of Wales, at the last moment last night and won the English bantamweight championship from Digger Stanley in twenty rounds at the National Sporting Club. Benyon won on the referee's decision. The bout was for $2,500 and the Lord Lonsdale belt.

EDDIE CLABBY IN GREAT FINISH AGAINST DENNY

NEW ORLEANS, June 3.—Eddie Clabby, of Hammond, brother of Jimmy, after being almost knocked out in the fourth round, came back and made a sensational fighting finish, punching Young Denny all over the ring. Clabby was outweighed, but Denny showed a remarkable boxing ability.

UMPIRE MAY QUIT LEAGUE.

LINCOLN, NEBR., June 3.—Umpire Fitzsimmons, of the Western League, is to leave the circuit unless he comes to terms with President O'Neill before he is relieved by Umpire Colliflower. A disagreement over expenses led to the withdrawal of Fitzsimmons.

CROSS TO LEAVE FOR COAST.

NEW YORK, June 3.—Leach Cross, the local lightweight, will leave Sunday for the Pacific coast, and at once go into training for his bout at Los Angeles July 4 with Bud Anderson.

DIES FROM BASEBALL INJURY.

KEARNEY, N. Y., June 3.—William Wiggins, aged 22, hit on the head by a pitched ball Friday, died yesterday of a fractured skull.

GEORGIAN SPORTS COVERED by EXPERTS

Think It Over! Jeff Was Right at That :-: :-: :-: :-: By "Bud" Fisher



Polly and Her Pals

Copyright, 1913, International News Service



Youth Takes Things So Lightly

OLD JINX AGAIN BREAKS LOOSE IN CAMP OF VOLS

NASHVILLE, TENN, June 3.—The old jinx which had apparently fallen out with the Vols, all of a sudden bustled into camp, kicked over the big keg of horseshoes, trampled all over the four-leaf clover bed and announced its arrival by laying out Eddie Noyes and Judson Harmon Daley from the line-up.

It came at a most unwelcome time to boot, just when the Schwartzmen were in a death grapple with the league leaders and it completely upset the boy manager. Noyes took the count with a case of lumbago or something like that, while Jud is much too busy nursing a charley horse to think about left field. Jud's demise gave Mr. Nicholson the chance he has been yelping for, but after the former Colonel had allowed an easy out to go for a triple and fanned weakly a trio of attempts, Schwartz yanked him in disgust and shifted Dell Young over to left and gave "Norfolk" Summers the job on the dump.

Summers did produce a wallop that beat the Gulls out of the first affair, but as an Alpine guide Johnny will never get any medals. Schwartz figured that Nicholson was attacked by stage fright and tried him again in right field, where he was fortunate in not having any difficult chances. The few times Nick managed to reach first he looked like a million dollars, running like a greyhound and working the hookslide to perfection. With proper coaching in fielding and using a less heavy stick this boy should come with a rush for he has all the earmarks of a brilliant base runner, although he has worlds of stuff to learn about the game's fine points.

"Brick" Gibson's playing is little short of wonderful and the bugs are mystified that Jennings ever let this boy get away from him. He has a deadly whip and, while he is no slugger, his hits come when they drive in runs, which is lots better sometimes than being up in the .300 class. Noyes is back on the bench, but the scrappy little catcher has lost lots of weight and is still too weak to stand the pace this hot weather.

Daley's absence from the line-up weakens the Vols' play, both offensively and defensively, for even if the left gardener was not playing up to his 1912 form, he was miles better than Nicholson and was pulling down everything in his territory.

Schwartz is badly worried over the club's crippled condition, for the slabmen have never gotten to going right, Fleharty and McManus being of little or no use to the team and one of the pair is almost certain to get the ax; now that Dye and Chick Smith are on hand.

NEBRASKANS TO ENTER MEET.

LINCOLN, NEBR., June 3.—A team of at least four University of Nebraska athletes will be entered in the athletic meet to be held in Chicago in July.

Sporting Food

By GEORGE E. PHAIR

SPEED.

I remember, I remember
When people rode the bike,
They humped their backs and plugged away
Like demons down the pike.
We kids with open mouths stood by
And watched them whizzing past,
And longed to see that blessed day
When we could whiz as fast.

To-day we watch a flock of cars
That spin around a track.
One moment hence we saw them pass,
And now we see them back.
The scorcher was a thing of fear
A few short years ago,
But if he blocked the traffic now,
Oh!

Reports of the alleged conflict between Messrs. Dillon and Klaus remind us that the game of pugilism is minus one middleweight champion.

One learns from books that there is honor among thieves, and yet we hear that fight promoters in the West have started a civil war.

We note that Jack Britton whipped Jimmy Duffy, fought a draw and lost on a foul. All of which shows the versatility of the press.

Reading various criticisms on the management of one Matty McCue, pugilist, one is led to believe that various persons in our fair city crave a meal ticket.

Obtaining money under false pretenses is becoming common in these United States. Still we do not refer to the fact that the Brooklyn team has been insured for $410,000.

The reported clash over the estate of Luther McCarty reminds us that all vultures are not equipped with wings.

One is forced to admit that the gent who picked Memorial Day for the automobile soiree had his own little sense of humor.

Joe Birmingham has ordered his athletes to treat the umpires with respect, thus making baseball a hardship.

Being as baseball players burst into print with their masterpieces, Mr. Klem might add to his earnings by writing a dissertation on "Wild Managers I Have Met." Or Mr. Ferguson might indite a brochure entitled "Showers."

"RIP" MAJOR TURNS "PRO;" WILL PLAY WITH JACKSON

JACKSON, MISS., June 3.—"Rip" Major, captain of the football and baseball teams of Auburn, has placed his signature to a contract with the Jackson ball team of the Cotton States, and will make his debut in professional company with the local team this week.

Major will be used in the outfield and will join the Jackson team at Columbus on Thursday. He was one of the star football men at Auburn during the past few years and was one of the leading lights on the ball team at the Alabama Polytechnic institute.



CHRISTY MATHEWSON'S BIG LEAGUE GOSSIP

CINCINNATI, June 3.—When in Boston last week I ran into Jimmy McAleer, the president of the Boston Red Sox. "The Cleveland club is going immense," declared McAleer. "It is the surprise of our show. The team looked like a very bad one when it was getting beaten by a lot of bush league bunches before the season opened, but the pitchers have worked out in fine style, and the men are playing ball behind them. I expect to see the Naps drop on their impending Eastern trip, because they have always been a better team on their home grounds than on the road, but Birmingham has evidently done a lot for the club, and has put fight into them."

"So I read," I suggested. "There was some misunderstanding behind the grandstand between the Naps and Red Sox, was there not?"

But McAleer would go no further than to indulge in a smile. He refused to say.

"It's a cinch we are going to do our best to beat the team when it comes here," said McAleer, "and there should be some great battles."

"What's happened to your club?" I asked him.

"Seems to have the same ailment as the Giants—can't win ball games," answered Jimmy. "That's the strange part about it, too. Never saw a team look to be in better shape when I brought it back from Hot Springs. I thought the boys would make a runaway race of it. All the pitchers were going like a house afire, especially Joe Wood."

"It was the same with the Giants," I told him.

"The way I figure it," remarked McAleer, who is a pretty sharp observer of events and things in baseball, "is this: Some clubs came back from the South this spring in such pink condition that they could not stand the trying weather that was encountered at the beginning of the season. Whereas the boys who had not put in very good spring work were still rough, and rounded into form better under the bad conditions than those who had been baking under a hot sun like the Giants and my club."

"Maybe that's it," I observed. "It sounds to me like as good an alibi as any other."

"But it has worked out that way. The Athletics are an example. They had to miss a lot of practice on account of the floods and jumped home. They burned up the league during the first few weeks, Mack's greatest weakness is his pitching staff. If that bunch of twirlers that belong to me once gets going, we might catch them yet. That is my biggest chance."

And there you are.

(Copyright, 1913, by the McClure Newspaper Syndicate.)

KENOSHA PROMOTERS SEEK WHITE-BRITTON SCRAP

CHICAGO, June 3.—If Jack Britton will do 133 pounds at 6 o'clock he can have Charlie White as his opponent on June 13 at Kenosha. Britton is in town and efforts to get him to consent to such a weight are now under way.

FODDER FOR FANS

In Boston the fans are still hopeful that the Red Sox will overhaul the league-leading Athletics, but those conversant with the antics of baseball declare it almost an impossible task for the Red Sox to cut down the twelve-game lead of the Philadelphia players and still have enough power left to hit the tape ahead of the parade.

* * *

Walter Johnson, the pitching wonder of the Senators, faced the Athletics yesterday and lost—his third defeat of the season. Johnson already has won eleven games—just one-half the total number won by his team.

* * *

The slugging powers of the Athletics enabled them to win the double-header from the Senators.

* * *

The Senators in the American and the Dodgers in the National, who were runners-up early in the season, have been skidding lately and some there are who are already counting them out of the races.

* * *

The Red Sox took a double-header from the Yankees yesterday, winning the second game in rather easy fashion, but they had to fight right through the ninth inning to grab off the first 4 to 3.

* * *

The Western teams of the American League to-day began their first invasion of the East, while the Eastern clubs in the old league are grappling with the Western teams in the same section of the continent.

* * *

The Pirates yesterday transformed a dozen hits and three bases on balls into seven runs, which were enough to defeat the Braves.

* * *

A gentleman named Magee, well known as a murderer of baseballs, stepped to the plate in the first inning of the Phillies-Dodgers game yesterday, noticed that two men were on bases and promptly batted out a home run, thereby ending the day's pastime in the Phillies' favor almost before the game started.

* * *

Peckinpaugh, the Yankee shortstop, who came from the Naps a week ago with the reputation of being a weak stick, refuses to live up to it and manages to punch from one to three safeties each game.

* * *

Honus Wagner made two hits, scored two runs and accepted four chances in yesterday's game.

* * *

"Goodnight" Baker showed his liking for Walter Johnson's cannon ball shoots by pasting one over the fence yesterday.

WOLGAST AGREES TO MEET WATSON IN COAST BOUT

SAN FRANCISCO, June 3.—Red Watson, who some time hopes to wear Willie Ritchie's crown of champion, will be given his first real chance to show that he possesses championship ability when he will meet Ad Wolgast on June 20 before the Humboldt Athletic Club, of which Jim Griffin is promoter. This was formally agreed upon by Watson. Wolgast gave Griffin his word before leaving for Los Angeles.

Watson is an aggressive boxer, and with Wolgast as an opponent a great battle should result. Willie Ritchie and his manager, Billy Nolan, will arrive here from Portland this afternoon.

Joe Levy, manager of Joe Rivers, got in this morning from Los Angeles, and some time this afternoon the parties concerned will sit down with Promoter Graney and talk over everything that concerns the championship match scheduled for July 4.

COMISKEY DENIES TRADE BETWEEN SOX AND TIGERS

CHICAGO, June 3.—President Comiskey, of the White Sox, to-day branded as "ridiculous" the report that he expected to trade Hal Chase to the Detroit Tigers for Ty Cobb. While he admitted that he would be highly pleased to get hold of Navin's hitting wonder, he declared the Detroit owner would be little short of insane to think of parting with his greatest drawing card. Navin also brands this story as ridiculous.

ONLY $16.70 RICHMOND AND RETURN VIA SEABOARD.

On sale June 7, 8. Through trains; new steel dining cars, a la carte service; steel sleeping and observation cars. Full information and reservations at City Ticket Office, 88 Peachtree.

White City Park Now Open

Illinois Boxing Bill Almost Sure to Pass

CHICAGO, June 3.—Whether this State is to have legalized boxing such as is conducted in New York or not will likely be known before the close of the week. Senator Carroll, "father" of the bill calling for ten rounds, no-decision boxing, is still pushing the measure and declares it will come up for final vote Thursday. Carroll firmly believes it will pass. He says the members of both houses have carefully gone into the bill and its purpose and that the majority feel it should pass.

The recent death of Luther McCarty in the ring, Carroll intimates, hasn't left a bad effect. He declared that most of the legislators realize that the fatality was one of those accidents that might happen to any branch of sport and that it won't be taken up in any other light. He points to the fact that four persons were killed either in or during baseball games in less than a week, and says no cry to stop the game has been issued.

"Fatalities occur in all branches of sport, but unfortunately in boxing blows are struck and on that end the cry is raised that the game is brutal. Is football, automobile racing and airship sport brutal? More persons are killed and maimed for life in football in one year than in the ring in five years. The dropping dead of McCarty in Calgary was an unfortunate instance, but it had to happen, just as the burning of the steamer General Slocum, the Iroquois fire and the sinking of the Titanic. Because of these disasters it is taken that theaters must close and ships must cease sailing," said Carroll, and this is the view of many of the Representatives here.

Carroll, Hilton and McNichols seem to favor the commission bill, which calls for two commissions, one appointed by the Mayor, another by the Governor.

ZEIDER AS CAPTAIN.

NEW YORK, June 3.—Rollie Zeider, the infielder secured from the White Sox by the Yankees in trade, will be made field captain of the New Yorkers, according to an announcement made by Manager Chance to-day.

JIM FLYNN AND SMITH MAY MIX IN TITLE BATTLE

TOM M'CAREY, at present the greatest promoter of boxing matches in the country, is dickering for a bout between Jim Flynn and Gunboat Smith. "Uncle Tom" believes that the winner of this mill would be the white heavyweight champion of the world.

And it is just possible that McCarey will come on here from Los Angeles to witness Flynn in action against Jim Savage at the Auditorium-Armory on June 13. If Flynn wins that scrap McCarey will endeavor to sign the "Fireman" for a go with Smith.

But Flynn will have to travel a mighty fast gait to beat Savage. The latter has a good strong hunch that he is the best heavyweight in the world and he intends to prove it against Flynn.

Both Flynn and Savage will arrive in Atlanta the latter part of this week to finish out the long training period. Reports from their camps in New York are to the effect that both are already in tiptop condition.

And the other boxers who are going to show their wares on "Friday the Thirteenth" are hard at work. Mike Saul has started in on a strenuous campaign. His opponent, Terry Nelson, is training in Chattanooga and says he will surely beat "Knockemoffsky."

TETTER

Tetterine cures tetter. Read what Mrs. V. C. McQuiddy, Estill Springs, Tenn. says: I had a severe case of tetter on both hands and I finally got helpless. A leading physician knew of no cure. I decided to give Tetterine a trial. To my utter surprise and satisfaction it worked a speedy cure.

Use Tetterine

It cures eczema, tetter, erysipelas, itching piles, ground itch and all skin maladies.

50c at druggists, or by mail.

SHUPTRINE CO., SAVANNAH, GA.

BROU'S

INJECTION—A PERMANENT CURE

of the most obstinate cases guaranteed in from 3 to 6 days; no other treatment required. Sold by all druggists.

TRUSSES

Abdominal Supports, Elastic Hosiery, etc. Expert fitters; both lady and man attendants; private fitting rooms.

Jacobs' Main Store

6-8 Marietta St.

"THE VICTOR"



DR. WOOLLEY'S SANITARIUM

Opium and Whisky and all inebriety and drug addictions scientifically treated. Our 30 years' experience shows these diseases are curable. Patients also treated at their homes. Consultation confidential. A book on the subject free. DR. B. B. WOOLLEY & SON., No. 3-A Victor Sanitarium, Atlanta, Ga.

LEADER IN GREAT PONY CONTEST, A GIRL, HAS CLIMBED TO 100,000

Miss Fannie Mae Cook, of Dist rict Four in The Georgian and American Pony Contest, has earned the distinction of being the first contestant to reach the 100,000 mark. Her vote to-day stands at just this figure, leaving a wide, but not hopeless, breach of 39,760 votes between her and her nearest rival, Miss Florence Greene.

Charles L. Stevens, in District Three, has passed the 80,000 mark. So has Miss Robert Harbour, in District Two. Many other contestants have increased their strength greatly within the past few days.

Mr. Whiteside, the man who picked out the ponies and brought them here from Tennessee, says that any boy or girl in the contest who comes to the stockyards now can be pretty sure of a ride.

The ponies are being exercised daily, hitched to the pretty buggies. All that will be necessary will be for the contestants to ask to see The Georgian and American ponies. Their whereabouts is so well known now to all the attendants at the stockyards that the child will be directed without hesitation to the stables, and while Mr. Whiteside does not guarantee that every one will get a ride, he does say there's an excellent chance.

Names and standing of contestants follow:

I nominate, as a candidate in **The Hearst's Sunday American** and **Atlanta Georgian** Pony Outfit Contest:

Name .....

Address .....

Nominated by .....

Address .....

GOOD FOR 1,000 VOTES.

Only One Nomination Blank Can be Voted for Any Contestant.

District Number One.

George Rosser	61170
Josephine Simril	41360
Vera Nellie Brantley	26100
Jacob Patterson	17045
Jas. O. Godard	16145
Miss Margaret Lewis	14410
Hugh B. Luttell	8830
Hillman McCalla	8595
Edgar Watkins, Jr.	7210
Janet Oxenham	6855
Willie Ivey Wiggins	6215
Miss Frankie J. Smith	6265
Miss Louise Thompson	5700
Andrew May	5595
Mollie Lee Kendall	4535
Miss Mildred Stewart	2220
Nellie Martin	2190
Dorothy Stiff	2020
Miss Estelle Sullivan	2010
Pauline Trull	1650
Glenn Moon	1545
James Grubbs	1500
Phillip S. Reid	1405
Thomas M. Price	1385
Wm. Eisle	1145
Lottie Mae Dedman	1130
Eugene Morgan	1100
Wyman Conard	1000
Yoland Gwin	1000
Harold Holsonback	1000
T. L. Hoshall, Jr.	1000
Roy Mauldin	1000
Albert Smith	1000
Miss Louise McCrary	1000
Miss Sudie King	1000
Miss Gaynell Phillips	1000
Miss Mary E. Peacock	1000
Robert A. Harden	1000
Miss Edith Clower	1000
Miss Ruth Grogan	1000
H. E. Watkins, Jr.	1000
Miss Annie Phillips	1000
Miss Christa Powers	1000
Cliff Moody	1000
William Ernest	1000
Arthur Pepin	1000
Lillian Smith	1000
Chas. Johnson	1000
Frank Price, Jr.	1000
Louise McAllister	1000
Sidney Clark	1000
Donovan Owens	1000
Morgan Glover	1000
Chas. Whitner, Jr.	1000
Jack Shinholser	1000
Jack Papas	1000

District Number Two.

Miss Robert Harbour	89515
Eugene Willingham, Jr.	38046
J. W. Collins, Jr.	17705
Miss Idele Shaw	12005
Miss Marjorie McLeod	10875
Miss Lottie McNair	9820
Eumund Hurt	8175
Miss Elizabeth Garwood	5915
Elsie Gosnell	5880
Miss Edith Gray	3945
Paul M. Clark	3630
Miss Nellie Reynolds	3585
J. Edgar Sheridan	3585
Ray Warwick	3520
Miss LaRue Church	2435
Wm. Wellborn	1850
Clinton Hutchinson	1740
Miss Virginia Walton	1650
Robert Wood	1575
Edgar Sweetzer	1595
Chas. M. Kellogg, Jr.	1380
Max Clein	1245
Maurice McGairy	1010
Martin Comerford	1000
Buel Crawley	1000
Willie Harden	1000
Raley Ray	1000
Miss Lucy Withers	1000
Miss Elizabeth Downing	1000
Robert R. Andrews	1000
Miss Catherine Fussell	1000
Nick Caroli	1000
Sarah Paxton	1000
W. Samet	1000
Ed Ferguson	1000
Pierce Smith, Jr.	1000

District Number Three.

Charles L. Stevens	81700
Willetts Matthews	50380
Mildred Brickman	31315
J. P. Goets, Jr.	14700
Miss Mary Wells	5440
Miss Mabel Bracewell	3400
Miss Alma Coleman	2335
Miss Evelyn Oxford	1800
Anne S. Slatton	1585
Ernest E. Hamorick	1250
Willie Reynolds	1000
Harry Brown	1000
Joe R. Smith	1000
Howard Grove	1000
Claudia Cochran	1000
Annie Mealor	1000
Marion Wells	1000

District Number Four.

Fannie Mae Cook	100000
Nathaniel Kay	31220
Florence Greene	60240
Oscar Eugene Cook	28145
W. H. Hamilton, Jr.	18580
Miss Wilhelmina Tucker	8115
J. Walling Davis	8045
Miss Ida Bloomberg	7335
Ida G. Fox	5965
Nell Reynolds	5450
H. L. W. Brown	5190
Lillian Maurenberg	4185
Miss Annie Graham	4310
Annie Slatten	3795
Miss Maude L. Berry	3695
Howell Conway	3650
Myrtle Jones	3265
Miss Beatrice Brunson	2695
Fred Vicery	2605
Miss Marie Toy	2465
Charles Ernest Vernoy	2360
Agnes Sharron	2335
Miss Meta Mitchell	1870
Louis Whitman	1645
Louis Joel	1625
Guy Quillian	1615
Vivian Broom	1540
Ralph Rose	1505
Raymond Smith	1460
John Thrasher	1425
Paul Theodown	1420
Roy Young	1400
Estelle Honer	2065
David F. Nowell	1295
William Henderson	1290
Louise Simpson	1290
Mose Gold	1250
Miss Susie Black	1230
Miss Rosemund Humphries	1035
James Eden	1000
Miss L. E. Abbott	1000
Miss Lovie C. Dean	1000
Miss Alice Feldman	1000
Frank Henley	1000
Miss Annie Mae Hilsman	1000
Milton Holcombe	1000
Lynn A. Hubbard	1000
Harry Stane	1000
Miss Sarah Whitaker	1000
Miss Margaret White	1000
Charles Stone	1000
R. H. Brown	1000
Hugh Terrell	1000
Miss Carlotta Burns	1000
Lowell Battle	1000
Miss Lillian L. Brown	1000
Miss Marion Overstreet	1000
Jack Elliman	1000
Eugene Bayliss	1000
Sam K. Nece	1000
Esther Hutchins	1000
Valentine Jenkins	1000

District Number Five.

Frank Ison, Jr.	49930
Richard Rainey	47905
Emery Ward	30500
Harndon Thomas	8525
Miss Louise Chewning	7490
Miss Lucile Berry	5365
Miss Margaret Le Feure	4175
Nick Denton	3800
Roy Colman	2450
Miss Anna Graham	2255
John Baker Long	2070
Miss Mary Holloway	2065
Jno. B. Long	1970
Wm. Hood	1150
Miss Texia Mae Butler	1000
Albert Leake	1000
Merriot Brown Reid	1000
Miss Frances Summers	1000
Chas. B. Alverson	4800

District Number Six.

William Turner	35890
Miss Hevet v Swanton	19435
Edward DeLoach	19540
Miss Susanne Springer	10080
Miss Virginia Jackson	7590
Edgar Wilson	4675
John Lovett	4320
George Nelson Baker	4085
Grady Harris	3430
Miss Margaret Thornton	1930
E. F. Marquett	1900
Gay Reynolds	1880
Miss Ora F. Dozier	1790
Richard Kell	1420
Francis Summers	1330
Charlie Hood	1555
R. C. Overstreet, Sylvania, Ga.	1080
Nora E. Webster, Sylvania	1025
Miss Grace Davis	1000
Gregory J. Eaton	1000
Angie C. Newton	1000
Benjamin F. Quitman	1000
H. E. White, Flovilla	1000
Ernest Baker, Washington	1040
Erva Blackstock, Hogansville	1030
E. Scarborough, Macon	1025
Etheridge Bradley, Smyrna	1015
Chas. Clark, Loganville	1010
Eleanor Lindsay, Tucker	1010
Jessie Tabor, Loganville	1005
Mattie L. Johns, Loganville	1005
Brannon Sharp, Commerce	1000
G. W. Davis, Bremen	1000
Cecil McGahee, Lithonia	1000
Sarah Carter, Savannah	1000
Dan Patrick, Conyers	1000
H. H. Redwine, Fayetteville	1000
Felix Reid, Union City	1000
Ralph Little, Commerce	1000
Morris McClure, Jackson	1000
C. Turner, Jr., Quitman	1000
G. W. Posey, Jr. Juniper	1015
Lily Wilkes, R. F. D. Atlanta	1000
J. H. Hewlett, Conyers	1000
Rudolph Campbell, Fairburn	1000
A. E. Gilmore, Jr., Tennille	1000
Richard Johnson, Tennille	1000
J. P. Tucker, Jr., R. F. D. Atl.	1000
Edna Jennings, Newnan	1000
Thos. Lamar, Waycross	1000
Evelyn Davis, Baconton	1000
W. B. Dismukes, Mystic	1000
Susie Glenn, Social Circle	1000
E. V. Turner, Jr., Athens	1000
Elsie Cummings, Savannah	1000
Grady W. Griffith, Athens	1000
Amy Davis, Bremen	1000
Joe Tink, Gainesville	1000
Bennett Willis Norman, Norman Park	1000
H. B. Reid, Crawfordville, Ga.	1000
Mary Emma Allen, Macon	1000

School Boys and Girls Outside of State of Georgia.

Fain E. Webb, Jr.	35905
Lena Mae Smith, Knoxville, Tenn.	20535
Robert Hyatt Brown	15410
McGee Hunt, Westminster, S. C.	7925
Miss Dorothy Davis	6730
Rodney Stephens	6410
J. T. Sewell	5055
Elmer Cooper, Greenville, S. C.	3110
Henry Hicks	3490
Janette Gerelde, Pensacola, Fla.	2700
Ralph Turner	1350
Miss Lydia Bemley	1315
Edmund A. Lively, Birmingham, Ala.	1045
Miss Annie McCarrell	1033
Novel Wheeler	1015
Pauline Trull	1000
J. T. Webb, Jr.	1000
Lindsay W. Graves	1000
George Andrews	1000
Geo. W. Chamlee, Chattanooga, Tenn.	1000

$2,000,000,000 Gold Reserve Considered

WASHINGTON, June 3.—For the Treasury to build up a $2,000,000,000 gold reserve, exercise absolute control over the currency and retire gold certificates, greenbacks and national bank notes is the plan now receiving careful consideration from members of the committees on banking currency of both Houses.

Instead of a central association having control of the currency, as proposed by the National Monetary Commission, a national reserve division is established under exclusive control of the Treasury.

Brands Income Tax As Sign of Anarchy

PARIS, June 3.—"It is a sign of anarchy in any country when one class of taxpayers are required to pay an impost from which the others are exonerated. The generous ambition of the revolution of 1789 was to destroy all privileges."

In these words M. Yves Guyot crystallizes the wide protests against the Government's action this week in embarking on a policy of income tax legislation to meet the expenditure occasioned by the new army measures.

CLOSE SCHOOL TO PICK BERRIES

NORTH YAKIMA, WASH., June 3.—Practically all the rural schools and many in the smaller towns have closed on an enforced vacation because of the berry crop.

COTTON RECEDES ON FINE WEATHER

Bears Ignore Bullish Figures and Firm Cables and Hammer Heavily Entire Day.

NEW YORK, June 3.—Firm cables had a little bearing on the cotton market at the opening to-day and first prices ranged from unchanged to 5 points higher than Monday's close. Traders here appeared to be guided more by the weather reports from the belt rather than by the cables. Weather conditions over night were as nice as any one could desire.

The market held rather steady before the call, but immediately displayed considerable weakness when the South turned a seller and from many points came advices claiming that conditions were not so bad as indicated by the Government report.

A Liverpool cable read: "Bureau discredited, but many have temporary effect. Market will be lower if crop accounts continue favorable."

July seemed in active demand during the first fifteen minutes, but quickly showed depression through heavy offerings, dropping 10 points to 11.44, against an opening of 11.54. August declined 4 points from the opening, while new crop positions were under pressure and receded some 4 to 7 points from the initial range.

Sentiment continues bearish and the ring inclined to supply the market with plenty of cotton. Offerings were absorbed mainly by brokers with spot house connection.

Regardless of the low percentage the Government gave the crop yesterday, the ring continued to liquidate. The average trader expressed the belief that there has been considerable improvement in the condition since May 25, which private reports confirm.

During the afternoon session, July increased its decline to 11.41, a net decline of 13 points from the opening; other positions followed the decline moderately. About the only buying in evidence was attributed to some trade absorption and scattered short covering, which prevented a more serious break. The talent, however, is not inclined to take on any large lines, and in the absence of outside business and the holiday in New Orleans, business was only moderate.

At the close the market was barely steady with prices showing a net decline of 9 to 10 points from the final quotations of Monday.

RANGE IN NEW YORK FUTURES.

	Open.	High.	Low.	Last Sale.	Close.	Prev. Close
Jne	.....	.....	.....	.....	11.29-31	11.39-41
Jly	11.54	11.54	11.38	11.39	11.39-40	11.49-50
Ag	11.41	11.41	11.28	11.28	11.28-29	11.38-39
Spt	11.24	11.24	11.11	11.13	11.11-12	11.20-22
Oc	11.15	11.16	11.04	11.05	11.04-05	11.13-14
Nv	.....	.....	.....	.....	11.03-04	11.13-14
Dc	11.14	11.16	11.03	11.04	11.03-04	11.13-14
Jn	11.08	11.11	10.99	11.00	10.99-11	11.09-10
Fb	.....	.....	.....	.....	11.00-02	.....
Mh	11.18	11.20	11.11	11.11	11.09-11	11.18-20

Closed barely steady.

LIVERPOOL COTTON MARKET.

LIVERPOOL, June 3.—Due ½ point lower on near positions and ½ point higher on distant months this market opened steady at a net gain of 1½ to 2½ points advance. At 2:15 p. m. the market was steady, 4 points higher on June and 2½ to 3½ points advance on late months.

Later the market advanced 1 point from 12:15 p. m.

Fair business doing in spot cotton at 11 points advance; middling 6.68d; sales 9,000 bales, including 8,900 American bales; imports 14,000 bales.

The market closed easy with prices net unchanged to 1 point decline, except February-March, which was ½ point higher than the close of Monday.

Futures opened steady.

	Opening. Range.	Close.	Prev. Close.
June	6.44 -6.45½	6.42	6.52
June-July	6.40 -6.41	6.37	6.38
July-Aug.	6.38 -6.39	6.35½	6.36½
Aug.-Sept.	6.29 -6.30	6.26½	6.27
Sept.-Oct.	6.19 -6.19½	6.16	6.16
Oct.-Nov.	6.11½-6.12½	6.09½	6.10
Nov.-Dec.	6.08½-6.09	.....	6.07
Dec.-Jan.	6.07½-6.07	6.05½	6.06
Jan.-Feb.	6.07 -6.08½	6.05½	6.05½
Feb.-Mch.	.....	6.06½	6.06
Mch.-Apr.	6.09 -6.10½	6.07½	6.07½
Apr.-May	.....	6.08½	6.08½

Closed easy.

SPOT COTTON MARKET.

Atlanta, quiet; middling 11⅝.
Athens, steady; middling 11⅜.
Macon, steady; middling 11¼.
New Orleans, quiet; middling 12 5-16.
New York, quiet; middling 11.70.
Philadelphia, quiet; middling 11.80.
Boston, quiet; middling 11.70.
Liverpool, firm; middling 6.68d.
Savannah, firm; middling 12⅛.
Augusta, steady; middling 12c.
Norfolk, quiet; middling 12¼.
Mobile, nominal; middling 11¾.
Galveston, quiet; middling 12 3-16.
Charleston, steady; middling 11⅞.
Wilmington, quiet; middling 11¾.
Little Rock, quiet; middling 11⅝.
Baltimore, nominal; middling 12¼.
Memphis, quiet; middling 12¼.
St. Louis, quiet; middling 12¼.
Houston, steady; middling 12¼.
Louisville, firm; middling 12¼.
Charlotte, steady; middling 11¾.
Greenville, quiet; middling 11¾.

PORT RECEIPTS.

The following table shows receipts at the ports to-day compared with the same day last year:

	1913.	1912.
New Orleans	3,157	237
Galveston	3,042	2,555
Mobile	876	196
Savannah	1,526	896
Charleston	38	4
Wilmington	162	.....
Norfolk	1,244	167
Various	76	.....
Boston	.....	4
Philadelphia	58	.....
Total	10,180	4,059

INTERIOR MOVEMENT.

	1913.	1912.
Houston	1,249	424
Augusta	85	174
Memphis	342	1,043
St. Louis	100	342
Cincinnati	169	366
Little Rock	.....	44
Total	1,945	2,393

THE WEATHER.

Conditions.

WASHINGTON, June 3.—There will be local thunder showers to-night or Wednesday in the lower Mississippi Valley, the East Gulf and South Atlantic States, and mostly fair weather elsewhere east of the Mississippi River to-night and Wednesday. Temperatures will be somewhat lower to-night and Wednesday in the southern portion of the Lake region, the Ohio and middle Mississippi Valley.

General Forecast.

Following is the general forecast until 7 p. m. Wednesday:

Georgia—Local thunder showers to-night or Wednesday.

Virginia—Generally fair, except showers in southeast portion to-night or Wednesday.

North Carolina and South Carolina, Alabama, Mississippi and Tennessee—Local thunder showers to-night or Wednesday.

Florida—Generally fair, except showers in northeast portion to-night or Wednesday.

Louisiana and Texas—Fair to-night and Wednesday.

BAR SILVER.

LONDON, June 3.—Bar silver steady at 27⅞.

NEW YORK, June 3.—Commercial bar silver 59¾c. Mexican dollars 48c.

COTTON GOSSIP

NEW YORK, June 3.—The ring crowd is inclined to sell the market at the outset on favorable weather conditions. Munds, Waters, Cone, Parrott and Riordan were the principal buyers. Schill, Rait, Hentz, Royce and Flirm were the leading sellers. Sentiment was against the market.

• • •

Riordan purchased 5,000 bales of October at 1.13.

• • •

July was in fair demand at the opening, but failed to advance from the initial level, which was 11.54.

• • •

Warehouse stocks in New York to-day were 65,945 bales; certificated, 56,531 bales.

• • •

Liverpool cables: "American middling fair, 7.22d; good middling, 6.88d; middling, 6.68d; low middling, 6.52d; good ordinary, 6.16d; ordinary, 5.62d."

• • •

Brown, Drakeford & Co., Liverpool, cable: "The market feels the influence of the bureau report; continent covering."

• • •

Dallas wires: "Texas, Amarillo, cloudy, balance clear and hot; no rain. Oklahoma—Part cloudy; few points threatening."

• • •

NEW ORLEANS, June 3.—Hayward & Clark: The weather map is favorable; shows fair in south central States. Part cloudy, elsewhere fine warm weather. General showers in north Alabama and Atlantics. No rain elsewhere. Indications are for part cloudy to fair, except in north central and northeastern States, where it will be cloudy, showery and cooler.

• • •

Memphis wires: Cooler weather is indicated for western and central cotton States during the next 24 to 36 hours, possibly attended by local showers. Over the Southwest yesterday scattered local rains fell with probably more to-day. Very favorable conditions.

• • •

The New Orleans Cotton Exchange was closed to-day on account of Jeff Davis' birthday.

• • •

The New Orleans Times-Democrat says: "The government confounded them all. Prior to the promulgation of the condition report, when the bear talent expected 83 and the bull talent feared 82, room traders generally, but in small way, sold contracts short and then advised their friends to do likewise. The government figure, 79.1, indicating the condition of the crop on May 25, spread momentary consternation among shorts, and thereafter, most of them attended to their own business, which, in the main, related to the covering up of outstanding interest. The Government's idea of the condition of the crop ten days ago certainly does not harmonize with the talent's idea to-day.

"On May 25 a lengthy period of dry weather had not fully come to an end. Many sections were complaining of retarded germination, of the necessity for repeated replanting, of a prospective early start changed into a late start. The talent knew all this, as the facts had been exploited day after day. Then the rains came and big crop expectations took on renewed life. Recently most excellent reports have come in from Texas and Oklahoma particularly and from other sections as well. Under the circumstances, the wish being father the thought and current advices having inspired increasingly optimistic crop views, the ring began to count on a bureau figure of between 82 and 83. Consequently, most operators were sharply disappointed when the figures came 79.1.

WEEKLY WEATHER REPORT.

WASHINGTON, June 3.—The greatest excess in mean temperature was over northwestern Texas. The mean temperatures ranged from 68 to 78 degrees over the eastern, from 72 to 78 over the central and from 78 to 82 over the western portion of the cotton-growing States. The lowest mean temperature, 68 degrees, occurred at Asheville, N. C., and the highest, 82, at Del Rio, Texas.

Precipitation occurred generally over the eastern and north central portions of the cotton region, but the amounts were generally light, except that more than an inch occurred in parts of North Carolina, extreme eastern Tennessee and the northern portion of South Carolina. Elsewhere over the cotton-growing States there was no raon, except that a few light, scattered showers occurred over the northwestern portion of Texas and in Oklahoma.

The greatest weekly amount, 2 inches, occurred at Wilmington, N. C. Mean temperatures were from 1 to 7 above normal, except that they were normal or slightly below over northern Mississippi and north central and northwestern Alabama.

COTTON MARKET OPINIONS.

Logan & Bryan: We think conservative policy in making purchases on reactions will prove profitable eventually.

Atwood, Vilett & Co.: We think cotton can be bought cheaper.

Sternberger, Sinn & Co.: We look for higher prices.

Norden & Co.: We think sales on bulges should be profitable.

COTTON SEED OIL.

NEW YORK, June 3.—The cotton seed oil market was steady on the opening, but the list soon turned easy under scattered liquidation on lard weakness and lack of outside trade.

Cotton seed oil quotations:

	Opening.	Closing
Spot	.....	7.20@7.50
June	7.27@7.40	7.25@7.30
July	7.24@7.26	7.17@7.18
August	7.30@7.31	7.22@7.23
September	7.31@7.32	7.24@7.25
October	6.95@7.00	6.90@6.91
November	6.49@6.52	6.43@6.46
December	6.41@6.43	6.30@6.40
January	6.40@6.42	6.35@6.39

Closed heavy; sales 15,500 barrels.

MILLER-CARTER COTTON LETTER.

MEMPHIS, June 3.—Sufficient buying developed in Liverpool as result of low condition report to cause moderate advance, but as a whole the demand there was disappointing, and it does not appear that spinners are eager takers. In New York the ring crowd sold after Liverpool closed, bringing about a decline. Sentiment is bearish, Government figures are not accepted and with the weather favorable crop is making steady advancement.

STANDARD OIL DIVIDEND.

NEW YORK, June 3.—The Standard Oil Company of Kentucky declared the initial dividend of $5 per share.

This School To Give No Diplomas to Sick

INDIANA, PENN.—Dr. James E. Ament, principal of the State Normal School, has issued orders that all of the 300 students in the school must obtain certificates of perfect health before diplomas will be awarded.

The school code provides that all applicants for diplomas to teach in Pennsylvania must be examined by a reputable physician and must produce certificates of health before they are eligible for diplomas.

Hot Wave Withers Kansas Wheat Crop

WICHITA, KANS., June 3.—Farmers and grain buyers in Southern Kansas estimate that the growing wheat has been set back 25 per cent by the hot and dry weather of this week. Each succeeding day is adding to the loss.

It is feared that unless a general rain comes within a few days the 1913 crop will be 50 per cent short of predictions made ten days ago.

STOCKS WEAKEN IN CLOSING HOUR

Early Strength Followed by General Liquidation—Tight Money Abroad Factor.

By CHARLES W. STORM.

NEW YORK, June 3.—Strength in London gave Canadian Pacific a gain of 2⅞ at the opening of the New York stock market to-day, although afterward this issue lost part of its advance. However, it continued as a leader and practically dominated the sentiment felt toward all active securities.

The tone was nervous and uncertain. Reports that the slump in Canadian Pacific, which sent it to a new low level, nearly 70 points below its high record of last summer, was caused by the constant calling of loans abroad, gave way to the belief that, now that the Balkan war is over, the situation will steadily improve.

Among the declines here were Anaconda Copper, ⅝; United States Steel common, ⅛; Utah Copper, ¼; Southern Pacific, ⅛; Missouri Pacific, ⅜; Great Northern preferred, ¼; American Smelting, ¼. Union Pacific advanced ⅝, Southern Pacific recovered its loss and advanced. Fractional gains were also scored by Amalgamated Copper and St. Paul. Steel sold fractionally above its low of yesterday, which was the furtherest down its price had been for many months.

The curb market was irregular.

Americans in London were improved, with the Harrimans the most active.

Continued strength prevailed in the market during the forenoon, with the majority of the issues making gains. Southern Pacific, Steel and Copper were up ¼. Reading advanced ⅝ to 159¼. Canadian Pacific rose 3⅜ to 219. Smelter declined 1Z to 62¾. Lehigh and Pennsylvania up ⅝.

Northern Pacific was one of the most prominent issues in the last hour's trading, declining over 2 points to 111¼. Nearly all stocks fell below their midday range. Canadian Pacific dropped to 217, for the loss of over a point and the same amount of loss was sustained by Reading. Other stocks which shaded were Amalgamated Copper, Steel and American Can. Lehigh Valley dropped 2 points on heavy selling. A great deal of stock was supplied by London. The tone was heavy and weak.

The market closed weak.

Government bonds unchanged; other bonds firm.

Today's New York Stock Market

Following are the highest, lowest and last prices of stocks sold in New York to-day:

Stock quotations:

STOCK—	High.	Low.	Last Sale.	Prev. Close.
Amal. Copper.	71⅜	70⅝	70¾	71
Am. Agricul..	.....	.....	.....	45
Am. Beet Sug.	26½	25	26	25¼
American Can	32	31½	31⅝	31⅝
do. pref. .	91⅝	91½	91½	91
Am. Car Fdy..	47	46⅞	47	47½
Am. Cot. Oil..	.....	.....	.....	38¼
American Ice	23½	23¼	23¼	23
Am. Locomo..	31¼	31¼	31¼	31
Am. Smelting	64⅜	62	62	64
Am. Sugar....	.....	.....	.....	108¼
Am. T.-T. ..	129	129	129	128⅞
Am. Woolen...	.....	.....	.....	17½
Anaconda	36	35⅞	35⅞	36¼
Atchison	98	97½	97⅝	97⅝
A. C. L.	.....	.....	.....	120
B. and O.	90⅝	89⅞	90	96⅜
Beth. Steel..	32	31¾	31¾	32
B. R. T.	97⅛	95¼	95¼	90⅛
Can. Pacific..	218⅛	216½	217⅜	214⅜
Cen. Leather.	20	20	20	19¾
C. and O.	63⅞	62¾	62¾	63½
Colo. F. and I.	29½	29½	29½	28
Colo. Southern	.....	.....	.....	27½
Consol. Gas...	131⅜	131¼	131¼	131¼
Corn Products.	.....	.....	.....	9⅞
D. and H.	152	151½	151½	152½
Den. and R. G.	15½	15½	15½	16¾
Distil. Secur..	.....	.....	.....	10⅛
Erie	26⅛	25⅞	25⅞	26
do. pref. ..	40¾	40	40	40½
Gen. Electric.	136½	135¾	136¼	135¾
Goldfield Cons.	.....	.....	.....	17⅛
G. North. pfd.	125⅜	124	124	125½
G. North. Ore.	32	32	32	31
G. Western....	13	13	13	12
Ill. Central...	114	112	112	114
Interboro	13⅞	13⅝	13¾	13¾
do. pref. ..	49¼	48½	49¼	48
Int. Harv. (old)	.....	.....	.....	103½
Iowa Central.	.....	.....	.....	7
K. C. S.	22½	22¼	22½	22
K. and T. ..	20	19⅝	19¾	20⅛
do. pfd..	.....	.....	.....	55
L. Valley. ..	154¼	153	153	153¼
L. and N. ..	132½	131	131	131¾
Mo. Pacific .	30¾	30⅛	30⅛	30½
N. Y. Central	99	98½	98½	99½
Northwest. .	128	128	128	128
Nat. Lead ..	.....	.....	.....	46
N. and W. ..	103½	103½	103½	103¾
No. Pacific .	113½	110¾	110⅞	113¼
O. and W. ..	27½	27	27½	26½
Penna.	108⅝	107⅞	108	108
Pacific Mail .	.....	.....	.....	20½
P. Gas Co. ..	.....	.....	.....	107½
P. Steel Car .	.....	.....	.....	22¾
Reading. . .	159⅜	157⅜	158⅛	158⅝
R. I. and Steel	20⅝	20½	20⅝	20¾
do. pfd.. ..	.....	.....	.....	81
Rock Island .	16½	16	16	16½
do. pfd.. ..	29½	28⅜	28⅜	29¼
S.-Sheffield.	.....	.....	.....	29
So. Pacific .	94⅛	93¼	93⅝	93½
So. Railway .	23	22⅝	22¾	22¾
do. pfd.. ..	76⅝	75¾	75¼	76⅜
St. Paul. ..	106½	105½	105½	105⅝
Tenn. Copper	33⅛	33	33	33¼
Texas Pacific	12	11½	11½	11¾
Third Avenue	.....	.....	.....	80
Union Pacific	146¼	145⅛	145⅛	145
U. S. Steel .	58	57¼	57⅜	57⅝
do. pfd.. ..	105⅜	105⅛	105½	105⅝
Utah Copper.	48¾	48⅜	48⅜	48½
V.-C. Chem..	27	27	27	26½
Wabash	2½	2½	2½	2¼
do. pfd.. ..	.....	.....	.....	7⅛
W. Union	.....	.....	.....	64½
W. Maryland.	.....	.....	.....	38
W. Electric .	60⅛	60⅛	60⅛	60
W. Central ..	.....	.....	.....	45

Total sales, 338,000 shares.

MONEY AND EXCHANGE.

NEW YORK, June 3.—Money on call, 2¾@3 per cent. Time money unchanged; 60 days, 4 per cent; 90 days, 4@4¼ per cent; six months, 4¾@5 per cent.

Posted rates: Sterling exchange, 4.83½@4.87, with actual business in bankers' bills at 4.8665@4.8670 for demand and 4.83 for 60-day bills.

Prime mercantile paper unchanged.

MINING STOCKS.

BOSTON, June 3.—Opening: Swift, 10¼; Greene-Cananea, 6¼; Shoe Machine, 46⅝; Granby, 61⅛; Alaska, 11; Boston Corbin, 50.

ATLANTA MARKETS

EGGS—Fresh country, candled, 18@19c.

BUTTER—Jersey and creamery, in 1-lb. blocks, 27½@30c; fresn country, fair demand, 17½@22½c.

UNDRAWN POULTRY—Drawn, head and feet on, per pound: Hens, 17@18c; fries, 22½@25c; roosters, 8@10c; turkeys, owing to fatness, 17@19c.

LIVE POULTRY—Hens, 40@50c; roosters, 30@35c; broilers, 35c per pound; puddle ducks, 30@35c; Pekins, 35@40c; geese, 50@60c each; turkeys, owing to fatness, 15@17c.

FRUITS AND PRODUCE.

FRUITS AND VEGETABLES—Lemons, fancy, $5.50@6.00; grapefruit, $2.50@4.00; cauliflower, 10@12½c lb.; bananas, 3c lb.; cabbage, $1.50@1.75 per crate; peanuts, per pound, fancy Virginia, 6½@7c, choice 5½@6c; lettuce, fancy, $2.00@2.50; beets, $1.75@2.00 in half-barrel crates; cucumbers, $1.25@1.50. Eggplants (scarce), $2.00@2.50 per crate; peppers, $2.00 per drum; tomatoes, fancy, six-basket crates, $2.00@2.50; pineapples, $2.50@2.75 per crate; onions, $1.75 per bag (contaning three pecks); sweet potatoes, pumpkin yams, $9@$5c; strawberries, 8@10c per quart; fancy Florida celery, $5.00 per crate; okra, fancy six-basket crates, $3.00@3.50.

FISH.

FISH—Bream and perch, 7c pound; snapper, 10c pound; trout, 10c pound; bluefish, 7c pound; pompano, 20c pound

WAVE OF SUICIDE BY BICHLORIDE SWEEPS U. S.

Each Day Adds to List Seeking Painless End After Reading of Walker's Death.

A wave of mercurial poisoning, declared by psychologists to be the result of the publicity given to the case of B. Sanders Walker, the Macon, Ga., banker who died after swallowing bichloride of mercury tablets, seems to be sweeping the country.

More than 20 cases have been reported since Mr. Walker's death, and each day adds to the list. The number of suicides from the ordinary methods of carbolic acid and shooting has fallen off to a noticeable extent since the fact that bichloride of mercury is deadly poison became general knowledge.

Four cases of mercurial poisoning—three of them with suicidal intent—are reported in Tuesday's press dispatches. In Baltimore, Md., Earl Wolverton, the 2-year-old son of Mr. and Mrs. Charles Wolverton, got two tablets of bichloride of mercury from the mantel in his home late Monday evening and, taking them to the front steps, ate part of the poison. Doctors say the child will be in real danger for ten days.

At Thomasville, Ga., after taking three tablets of bichloride of mercury of 7 1-2 grains each, Mrs. George King is still alive, though growing weaker. The poison was taken Sunday, with suicidal intent. Physicians do not think Mrs. King has any chance for recovery.

After swallowing two bichloride of mercury tablets in an effort to commit suicide late Monday night, Ruby White, of Savannah, was hurried to a hospital before the deadly poison could get it in its work. She is expected to recover.

In San Francisco, Mrs. Agnes Spalding, prominent in San Francisco society, swallowed 20 mercury tablets when she learned that her former husband, Dr. Otis B. Spalding, from whom she was divorced, was about to wed again. She was reported to be dying to-day.

WANTS ATLANTA PRODUCTS EXHIBIT

J. P. Stevens Shows Where Chattanooga and Other Towns Are More Progressive.

J. P. Stevens, who was president of the association that gave the first exhibition of Atlanta-made products at the State Fair in 1902, was one of the party from the Atlanta Chamber of Commerce that visited Chattanooga to study the permanent exhibit of the Manufacturers' Association there. He came away impressed with the benefit the institution has conferred upon Chattanooga.

He has, at the request of the Chamber of Commerce, written the following statement in regard to the exhibit:

"As a member of the Chamber of Commerce committee to inspect the permanent exhibition in Chattanooga, I desire to express the hope that there will be put into effect at once a movement to carry out upon a larger scale the installation of a permanent exhibition of articles manufactured in Atlanta.

"Chattanooga's success in this direction should serve as an inspiration to us. I was amazed at the variety and merit of the products shown there. In no other way could Chattanooga have so effectively placed before the world her claims and her accomplishments as a manufacturing center.

"This is an age of competition between cities as well as individuals, and Atlanta can not afford to be left behind in this contest. The wonderful growth of California cities is an object lesson to the world in the march of municipal progress, and in each of the principal ones we find permanent exhibitions.

"The census reports show that 30 years ago Los Angeles and Atlanta had about the same population; to-day Los Angeles' population is more than twice that of Atlanta, and no one who sees her great permanent exhibition can doubt for a moment what a potent factor it has been in accomplishing this result.

"Atlanta should display her resources; her own citizens would be astonished if the manufacturers would all come forward and show what they are doing.

"Let us get together and give an exhibition that will put into concrete form a true interpretation of the 'Atlanta spirit.'"

Rebels Lack 'Nerve' For Aerial Attack

DOUGLAS, ARZ., June 3.—The plan of the Sonora rebels to drop bombs from an aeroplane upon the Mexican Federals intrenched in and around Guayamas has been abandoned.

It was found that the aeroplane, which is an antiquated machine, has not enough plane surface to rise beyond the danger zone of 3,500 feet. In addition, no Mexican has been found with sufficient courage to ascend in the aircraft.

Boy, 14, Begins Life Term for Slaying

GENEVA, ILL., June 3.—Henry Koppage, aged 14, today left for Joliet, Ill., to begin serving a life sentence for the murder of Mrs. Maud Sleep and her two children, aged 2 and 6.

The lad appeared unconcerned when sentenced.

SAVANT PRAISES OUR PROGRESS IN MEDICINE

Vienna Professor So Impressed That He Is Sending His Son Here to Study.

Special Cable to The Atlanta Georgian.

VIENNA, June 3.—Carl VonNoorden, an eminent professor of the medical faculty of Vienna University, who has lectured several times in America, is paying the United States the compliment of sending his son to Johns Hopkins University, at Baltimore. Prof. VonNoorden says:

"I have repeatedly, during the last ten years, availed myself of the welcome opportunity afforded me of visiting the United States, and in the course of these trips I have devoted myself to the study of the medical situation in America.

"I am bound to say that during my last year's lecture trip I noticed a truly remarkable, nay, enormous, progress in some branches of medical science and practice, as compared with 1907, the year of my preceding visit.

"While in 1907 the faculties and hospitals were lacking essential requisites in the men and institutions, the progress made in the few years since that time must be accounted marvelous. In some branches America has even attained the top of the ladder and is fully equal to Germany, which, in some respects, it has even outdistanced. I refer in this regard to experimental medicine and questions of nutrition, diabetes, kidney troubles, etc.

"Most remarkable in this respect is the work in New York, Boston, New Haven, Baltimore and Philadelphia; and the post-graduate work of young doctors in these cities is worthy of the highest praise and recognition. It finds a counterpart only in Germany, where, by the way, post-graduate practice is compulsory.

"Personally, I am bound to pay my respects to this state of affairs by sending my son to Baltimore, where he will be an assistant to Prof. Barker at Johns Hopkins University, and I hope that my example will be followed by others to their advantage."

Charles D. Barker, Journalist, Is Dead

Charles D. Barker, one of Atlanta's oldest newspaper men, died at 8:45 o'clock Tuesday morning at his home, 112 Oglethorpe Avenue. Mr. Barker was injured in a street car accident on November 23 and had been in ill health since. In an effort to regain his health he spent several months in Florida, but had been rapidly sinking since his return home two months ago. Mr. Barker for twenty-six years was editor of The Southern Star, a weekly paper published in Atlanta. He is survived by a wife and two sons, William Leonard and Charles D. Barker, Jr., of Atlanta. Funeral services will be held at 4 o'clock Wednesday afternoon from the Barclay & Brandon Chapel. Interment will be at Oakland.

Sam Saloshin, formerly of Atlanta, died at Denver, Colo., Sunday morning. The body will arrive here Wednesday afternoon. The funeral will be from Greenberg & Bond's Chapel at 4 o'clock Thursday afternoon. Mr. Saloshin was twenty-three years old. He is survived by his parents, Mr. and Mrs. Louis Saloshin, of 198 Capitol Avenue. Interment will be at Oakland.

Mrs. Nancy Adeline Hendrix, sixty-five years old, of 190 West Fourteenth Street, died at a private sanitarium Tuesday morning. She is survived by a son, Jeff Hendrix, and a daughter, Mrs. Frances Franklin. Funeral arrangements will be announced later.

G. G. Hall, fifty-four years old, died at 7 o'clock Tuesday morning at the residence in Oak Grove Park. He was a member of the Car Repairers' Union and is survived by a wife and four children. Funeral arrangements will be announced later.

Labor Unrest Adds To Strife in Mexico

Special Cable to The Atlanta Georgian.

MEXICO CITY, June 3.—Labor conditions are becoming serious in Mexico and are adding menacing complications to the revolutionary situation throughout the republic.

Many Americans are leaving because of business and industrial stagnation. Several cotton goods factories in this State closed down unexpectedly to-day, throwing 1,500 persons out of work.

POET RILEY'S FRIEND DIES.

ANDERSON, IND., June 3.—Theodore (Dory) Biddle, 62, former publisher of The Anderson Bulletin, died to-day. Biddle was an intimate friend of James Whitcomb Riley.

RAILWAY SCHEDULES.

SOUTHERN RAILWAY.

"PREMIER CARRIER OF THE SOUTH"

ARRIVAL AND DEPARTURE OF PASSENGER TRAINS, ATLANTA.

The following schedule figures are published only as information, and are not guaranteed:

No.	Arrive From—	No.	Depart To—
36	Birmingh'm 12:01 am	36	New York 12:15 am
35	New York 5:00 am	20	Columbus 5:20 am
13	Jacksonville 5:30 am	12	Cincinnati 5:40 am
45	Washington 5:25 am	32	Port Valley 5:30 am
12	Shreveport 6:20 am	35	Birmingh'm 5:50 am
11	Hellin 8:20 am	8	Chatt'ga 6:40 am
29	New York 11:15 am	12	Richmond 6:55 am
8	Chatt'ga 10:35 am	25	Kansas City 7:00 am
5	Macon 10:40 am	16	Brunswick 7:45 am
17	Fort Valley 10:45 am	29	Birmingh'm 11:30 am
21	Columbus 10:50 am	38	New York 11:01 am
6	Cincinnati 11:10 am	40	Charlotte 12:00 n'n
25	Columbus 1:40 pm	6	Macon 12:20 pm
30	Birmingh'm 2:30 pm	30	Columbus 12:30 pm
40	B'mingh'm 12:40 pm	30	New York 2:45 pm
39	Charlotte 3:55 pm	15	Chatt'ga 3:00 pm
5	Macon 4:00 pm	39	Birmingh'm 4:10 pm
37	New York 5:00 pm	*18	Tocoa 4:30 pm
15	Brunswick 7:50 pm	22	Columbus 5:10 pm
11	Richmond 8:30 pm	5	Cincinnati 5:10 pm
24	Kansas City 9:20 pm	23	Fort Valley 5:20 pm
25	Hellin 9:35 pm	25	Hellin 5:45 pm
19	Columbus 10:20 pm	10	Macon 5:30 pm
31	Fort Valley 10:25 pm	44	Washington 8:45 pm
14	Cincinnati 11:00 pm	24	Jacksonville 9:30 pm
23	Jacksonville 6:50 am	11	Shreveport 11:10 pm
*17	Tocoa 8:10 am	14	Jacksonville 11:10 pm

Trains marked thus (*) run daily except Sunday.

Other trains run daily. Central time. City Ticket Office, No. 1 Peachtree Street.

ATLANTA REAL ESTATE is increasing in value daily. Many bargains are offered in the Real Estate columns of the "Want Ad" section of The Georgian.

In These "Want Ads" Many Have Found Help and Situations

Want Anything?

TELEPHONES

Bell M. / Atlanta 8000

Telephone clerk will take your ad, and, if requested, assist you in wording, or will write the ad for you—that's his business. He will also make it as brief as possible to obtain the results desired. In order to accommodate customers, accounts will be opened by phone, but you will make payments promptly after publication or when bills are presented by mail.

Classified Advertising Rates:

1 insertion .....10c a line
3 insertions .... 6c a line
7 insertions .... 5c a line
30 insertions ....4½c a line
90 insertions ..... 4c a line

No advertisements taken for less than two lines. Seven words make a line.

To protect your interests as well as ours, an order to discontinue an ad will not be accepted over the phone. Please make order to discontinue in writing.

No advertisement accepted from out of town unless accompanied by cash or forwarded through recognized advertising agency.

TELEPHONES

Bell M. / Atlanta 8000

LITTLE ADS THAT BRING BIG RESULTS

SPECIAL NOTICES.

JUNIOR ORDER PICNIC at McKenzie's Springs, near Smyrna, Thursday, June 12, 1913. Special car leaves Walton Building at 8 a. m. Round trip, 50c. Dancing, ball game, pole climbing, bathing, foot racing and general good time. 6-1-73

Near Beer License.

WE HEREBY make application to Council for near-beer license at 37 Decatur Street, for colored only. Atlanta Brewing and Ice Company. 5-30-20

I HEREBY make application to City Council for renewal of near-beer license for colored only at 48 Decatur Street. G. H. Tipp. 5-30-3

PERSONAL.

I MAKE all kinds of flowers into beads. The beads retain the fragrance of the flowers indefinitely. They are fragrant and beautiful. Graduates and brides send me their flowers to make into beads as souvenirs. $1.50 for large strand a yard long. Prompt work. Miss Conyers Allen, Central, S. C. 6-3-2

LADIES—Ask your druggist for Chichester Pills, the Diamond brand; for twenty years known as best, safest, always reliable; buy of your druggist. Take no other. Chichester's Diamond Brand Pills are sold by druggists everywhere. 5-20-1

TREMAINE,
The Mystic.
Permanently located in Atlanta.
125 WEST PEACHTREE STREET.
Hours, 10 to 7. Closed on Fridays.

ARE YOU satisfied with your present conditions? Is your married life happy? Is the one you love drifting away? I possess, teach and develop the power of control. Your greatest wish can positively be realized. Every case guaranteed. 25-6-2

SERIOUS RESULTS come from trusses improperly fitted. John B. Daniel, at 34 Wall Street, has an expert fitter and it will cost you no more to have him fit you, and it means insurance. 6-24-19

MATERNITY SANITARIUM—Private, refined, home-like. Limited number of patients cared for. Home provided for infants. Mrs. M. T. Mitchell, 26 Windsor Street. 11-9-57

ALWAYS remember and never forget that the West Lumber Co. is in business yet at 238 Peters Street. 5-28-37

DR. GAULT'S Antiseptic Powder for women. It is cleansing, cooling and non-irritating. Can be used as a douche at any time with safety. It has no equal. Price $1 per box, postpaid. J. T. Gault Chemical Company, 702 Austell Building, Atlanta. 4-25-33

ACME HATTERS HAVE MOVED TO 20 E. HUNTER STREET. OLD HATS MADE NEW. 4-23-42

LOST AND FOUND.

LOST—Watch fob; Elks emblem; initials A. C. B. Suitable reward if returned to A. C. Bennett, 21½ Whitehall Street. Bell phone Main 2242. 6-3-201

LOST—Sunday morning about 9 o'clock gold bracelet on Gordon Street between Peeples and Lee Streets. Return to No. 73 Gordon Street. 200-6-3

LOST—One bunch of keys Saturday. Call Mr. Howard, West 167. 202-6-3

HELP WANTED.

Male.

GOOD WAGES—PLENTY OF WORK — NO TROUBLE. GO NORTH FOR THE SUMMER. GOOD MEN wanted in all branches of our business; laborers, handy machine men, molders, helpers, rammers, coremakers and chippers.

Able-bodied men can become skilled chippers and coremakers in less than thirty days, and make more than $3 per day.

COMMONWEALTH STEEL CO., GRANITE CITY, ILL.
5c Fare from St. Louis, Mo. 5-30-36

WANTED FOR U. S. ARMY: Able-bodied unmarried men between ages of 18 and 35; citizens of United States, of good character and temperate habits, who can speak, read and write the English language. For information apply to Recruiting Officer, Peachtree and Forsyth Streets, Atlanta, or 411 Cherry St., Macon, Ga. 4-1-1

PULLMAN porters wanted; give references. For information write P. O. Box 804, Atlanta, Ga. 5-4-31

ATLANTA mail carriers wanted; average $90 month. Atlanta examinations coming. Specimen questions free. Franklin Institute, Dept. 49-D, Rochester, N. Y. 30-14-5

WANTED—Men at once to learn the barber trade. A few hundred jobs waiting. Few weeks completes. Better wages than you can earn without trade. Tools given. Call or write Moler Barber College, 38 Luckie Street. 25-31-5

LOOK—You have read this; if you want anything, others will read your ad if it's in the Want Ad Section.

HELP WANTED.

Male.

WANTED—Boy to set type for rubber stamps. Apply Bennett's, 25 South Broad. 208-6-3

WANTED—White farm hand with family; must be willing worker and assist in dairy. Regular employment summer and winter. Write or call on Hartrampf, Conley, Ga., 4½ miles from end of Federal Prison car line, straight out McDonough Road. 207-6-3

WANTED—A practical bookkeeper, capable of handling general ledger, and making weekly or monthly financial reports. Must be experienced in corporation details and over 25 years old. This is a hard job to fill. Good salary. Give full details of your ability and past employment. Address B., P. O. Box 564, Atlanta, Ga. 6-3-5

LAGER BEER can be made at home. Agents, here's a new one. A long-felt want filled; enormous demand; every one buys. Sell "Ambrew," the concentrated ingredients of Lager Beer. Just by the addition of water a pure sparkling lager beer can be made at one cent a glass. Not a near-beer; no substitute, the real article. Strictly legitimate; can be sold anywhere, wet or dry. No license required. Small, compact packages; carry in your pocket. Territory going fast; all or spare time; 100 per cent profit. A big money-maker. The season is on; get ready for the warm weather—the big thirst. If $50 or more a week looks good to you, send postal to-day. The Ambrew Company, Dept. 1694, Cincinnati, Ohio. 6-3-4

WANTED—Reliable baker as partner; no cash required; bakery doing cash business, running two wagons and store. Vienna Bakery, Columbia, S. C. 38-2-6

RENT MAN WANTED—We require an experienced rent man to take charge of rent department. Call Ivy 746. 6-2-19

WANTED—Experienced paint salesman who has traveled in this territory. Exceptional opportunity. State experience, etc. Box 1600, care Georgian. 203-6-2

WANTED—A bright boy who writes a good, legible hand, good at figures and not afraid to work; one with wheel preferred; must have first-class references. Address, in own handwriting, B. X., Box 470, care Georgian. 6-2-3

HAVE YOUR CLOTHES sent to the "Hub," where they get the rub. Call Ivy 7313. 6-1-74

SCALE REPAIRER WANTED—Have fine Watling Guesser scales to be overhauled. What's your price? James F. Thompson, Griffin, Ga. 5-31-8

WANTED—Good blacksmith that wants to work. Morrow Transfer and Storage Company. Apply 132 Elliott Street. 6-1-27

HILBURN HOTEL.
10 AND 12 WALTON ST.,
FOR gentlemen only; center of city, near new postoffice; rate 50c, 75c and $1.00. 5-31-10

WANTED—Men to learn the barber trade; tools and position furnished. Atlanta Barber College, 10 East Mitchell St. 5-11-17

Female.

WANTED—White wet nurse, with good health, for four-weeks-old baby. 83 Cleburne Avenue. Phone Ivy 648. 209-6-3

WANTED—Young lady in office; one that is somewhat experienced in stenographic work preferred. When making reply, please state experience and salary expected. Address Box 692, care Georgian. 6-3-19

NEAT, capable, reliable 15 or 16-year-old girl as maid; none other need apply. 158 Myrtle St. 6-3-21

WANTED—White girl to run towel machine. Capital City Laundry. 6-3-6

WANTED—A white woman to cook and do general housework. Apply at once. 31 Chatham Street. 6-3-3

WANTED—A good cook; small family; apartment. 139 Capitol Avenue. 33-3-6

OPERATORS wanted on ladies and children's dresses. Apply 221½ Marietta Street. 6-3-8

WANTED—Good cook at once; references required. Apply 696 Piedmont Avenue. Ivy 879. 6-3-17

WANTED—Settled white woman to live with small family; a good home, good wages. 375 Capitol Avenue. Main 3770-L. 6-3-14

RELIABLE settled colored woman to cook and milk a cow and do general housework for family of two; servant house on lot; good home and good wages for one that will suit. Bell Phone Ivy 190. 6-3-206

WANTED—An experienced pantry woman for hotel of about 100 rooms. Don't bother with answering unless you have experience and can furnish A-1 references as to character and ability. Address H. W., care Georgian. 6-2-14

WANTED—At once, a good cook; must room on lot. Apply 38 S. Prado, Ansley Park. 6-2-16

WANTED—Experienced bindery girl. Apply Piedmont Printing Co., 127 Central Ave. 6-2-5

WANTED—An experienced cook. 769 Piedmont Ave. 6-2-4

WANTED—First-class laundress to work on lot; recommendations. 330 Euclid Avenue. Ivy 958-J. 6-1-68

GIRLS LEARN MILLINERY; best trade on earth for women; pay $90 to $100 a month. Write Ideal School of Millinery, 100½ Whitehall St. 3-29-41

WANTED—Cook. Must be first class and single. Room with light and heat. Apply 262 Lawton. Mrs. Lucien Harris. 5-28-200

U. S. GOVERNMENT POSITIONS open to women. Write for list. Franklin Institute, Dept. 602-D, Rochester, N. Y. 25-20-5

WANTED—Stenographers to try our new typewriter shock absorbers on ten days' free trial; reduces noise one-half; guaranteed to give perfect satisfaction; price only $1 per set. J. P. Davenport Co., 614 Third National Bank Bldg., Phone Ivy 2516. 6-1-10

HELP WANTED.

Male and Female.

CRICHTON-SHUMAKER
Established 1885
Business College
THE LEADING
Business Training School in the South.
INDIVIDUAL INSTRUCTION
BY THE PROPRIETORS IN PERSON.
CATALOGUE FREE.
KISER BUILDING ATLANTA.

WANTED—Six ladies and gentlemen as salesmen; salary guaranteed; pleasant work. Call 174 Crumley St. Mr. Jackson. 84-T-6

TYPEWRITERS FOR RENT.

NO. 6 REMINGTONS, $5 for four months; Royals, $7 for four months; Underwoods, $8 for four months; Remington Visible, $9 for four months. Initial payment allowed on price of machine. Get our new illustrated catalog and price list No. 26. American Writing Machine Company, 48 North Pryor Street. Phone Main 2526. 5-26-9

ROYAL typewriters rented; one month, $2.75; three months for $7.00; special rates to students. Royal Typewriter Co., 46 N. Pryor St. Phone Main 2492. 4-25-17

PIANO BARGAINS.

Worth While Piano Bargains

We are placing on sale next Monday a number of splendid bargains in used upright pianos at prices which should appeal strongly to prospective buyers. We are, also, making attractive prices on a few 88-note Player-Pianos. Any one interested in music by the music roll will find it to their interest to investigate.

Note the following list:

Knabe (square), Mahogany	$ 57
Starr, Mahogany	125
New England, Ebony	175
Cornish, Mahogany	165
New England, Mahogany	157
Starr, Mahogany	150
Gate City, Walnut	125
Crown, Mahogany	200
Carleton, Mahogany	167

And many others.

Cash, or time payments arranged.

W. W. KIMBALL CO.,
Atlanta Branch,
94 North Pryor Street.
H. R. Calef, Manager.

TEACHERS WANTED.

TEACHERS—We have many calls for good teachers; fall positions; enroll now. Southern Teachers' Agency and Employment Bureau, Americus, Ga. 40-2-6

WRITE for record of our eight years' work. High class patronage. Efficient service. Foster's Teachers Agency, Atlanta, Ga. 64-3-4

EDUCATIONAL.

STUDY SHORTHAND at home; complete course twenty lessons $10, $1 down, $1 week. Begin now, use spare time; book furnished. Amo House, Box 363, Atlanta, Ga. 5-3-5

EMORY summer school; cool, quiet; fifty days from June 17. Latin, Greek, French, German, English, history, mathematics. Address E. K. Turner, Oxford, Ga. 5-9-1

SITUATIONS WANTED.

Male.

WANTED—Position of any kind by honest, capable and energetic young man of 21. Office work preferred. P. O. Box 212, Atlanta. 211-6-3

WANTED—Position as collector. Can furnish horse and buggy. R., 137 Lake Avenue. 210-6-3

BOY, aged 16, with experience in physician's office, wishes position; use typewriter and have knowledge of bookkeeping; good references. Phone Ivy 1163-J. 204-6-3

EXPERIENCED steno-bookkeeper desires change about July or after. Capable of taking charge of office alone; now holding unusual position; interested in work; good health; right person for right position. X. Y. Z., care Georgian. 203-6-3

EXPERIENCED butler wants position; good references. Apply G. H., Jr., care Georgian. 205-6-3

WANTED—Position as janitor or butler. Willing to care for horses or cow. Address James Lightfoot, 11 Gray Street. 34-3-6

WANTED—Position as stenographer or bookkeeper, or both, by young single man now living with his mother. Has no bad habits and can begin work immediately. Has had experience and can furnish reference. Address R. F. B., care Georgian. 201-6-3

YOUNG MAN with considerable experience in office routine; handling sales correspondence and selling, desires connection with local company who will reward ability and loyalty with advancement. Address B., Box 814, care Georgian. 26-3-6

YOUNG MAN, 17, wants position; ready and willing for any kind of work. Address J. C. L., Box 812, care Georgian. 29-3-6

TECH STUDENT desires a position immediately; references furnished. Address C. A. M., Box 813, care Georgian. 28-3-6

MANUSCRIPTS copied, revised, typed, love correspondence successfully conducted. Address Educational Extension, Box 215, Buckhead, Ga. 37-2-6

YOUNG MAN, with ten years' experience in hotel, is open for offer as clerk; can give reference. Address F. W. C., care B. H. Gwinn, Oxford, Ga. 38-2-6

WANTED—By a colored man, a position as cook; must have work. Address Cook, 90 Houston St. 201-6-2

EXPERIENCED bookkeeper will keep set of books in evening hours; opening, posting, trial balances, statements; charges reasonable. Address E., Box 34, care Georgian. 42-2-6

POSITION by first-class soda water man and ice cream maker; references. Address K. W., Box 810, care Georgian. 35-2-6

GERMAN woman wants position to cook; can furnish best references. Address 47 E. Mitchell St., upstairs. 28-2-6

WANTED—Position by young man; five years' experience in office, real estate and bookkeeping work. Will begin immediately. Address B. M. H., care American. 209-6-1

WANTED—Position as oil mill superintendent; fifteen years' experience; working for manufacturer of oil mill machinery at present. Best of references. Machinist by trade. Address Oil Mill, Box 617, care Georgian. 85-1-6

WANTED—To do laundry work on lot. Phone Ivy 3207-J. 57-1-6

SIXTEEN-YEAR-OLD boy, of good address and a willing worker, wants a permanent position where there is a chance to work up. Would like to learn a trade. Walter Corey, 619 West Peachtree Street. Ivy 5635-J. 33-30-5

SITUATION WANTED as steward by young married man with ability. Can furnish you list of references. Address Steward, Box 30, care Georgian. 36-29-5

COMPETENT bookkeeper and general office man with some experience in stenographic work desires position June 1st. Address M. B. F., 124 Cleveland Ave., Macon, Ga. 37-28-5

IF YOU want first-class house cleaning call Ivy 3082. 5-26-26

WANTED—Position as sawyer at circular saw mill in Georgia or Florida. Good reference. Address P. O. Box 68, Six years' experience. Good reference. Address P. O. Box 68, Council, N. C. 34-19-5

BOOKKEEPER and auditor will straighten out your bookkeeping and office troubles. Trial balances made. Small sets of books written up. P. O. Box 835, Phone Ivy 7011. 5-4-13

SITUATIONS WANTED.

Female.

YOUNG WOMAN desires position as stenographer; experienced; references; can go to work at once. Phone West 385-J. 39-3-6

WANTED—Position by experienced maternity nurse; good references. Phone Decatur 184. 206-6-3

WANT to sew by day or costume; have 36 bust figure. J. M. B. Mc., 112 Randolph Street. 205-5-29

BRIGHT young girl desires position as stenographer or typist. Call Atlanta phone 1843. 205-6-1

Male and Female.

GERMAN COUPLE without children want position; maid for all around gardening, truck farming; wife good cook; best of references. Address A. H., Box 450, care Georgian. 202-6-3

DRESSMAKING—DRESSMAKERS.

WANTED—To sew at private home; first-class dressmaker; $1.25 per day. Dressmaker, 374 East Hunter Street. 27-3-6

FOR SALE—MISCELLANEOUS.

FOR SALE—Instantaneous gas water heater in perfect condition; cheap for cash. Phone Ivy 2407-J. 6-2-25

CONOVER—SLIGHTLY USED. Conover Upright Piano for sale, cheap; Mahogany case and in good condition. Can be seen at my home in Decatur, Ga. Address Conover, care Georgian. 6-3-24

SECOND-HAND SAFES—Small, medium and large home safes, $15; Hall's bank and fireproof safes, vault doors, etc. C. J. Daniel, 416 Fourth National Bank Building. 9-7-32

ONE 8-foot plate glass counter showcase, mahogany body. Apply 97 Peachtree Street. 92-1-6

ONE National cash register; detail adder; a bargain at $35. Apply 97 Peachtree Street. 92-1-6

FOR SALE—Perfectly new gas stove; used one month; gas lamp, pictures and lots of little things; also, lady's wheel. 221 Central Ave. 42-2-6

FOR SALE—Mahogany desk and chair, typewriter desk and a No. 5 Underwood typewriter; all nearly new. Main 2249. 6-2-15

FOR SALE.

I WILL SELL a valuable patent at a sacrifice if taken immediately. Worth one-half million. Address Patent, Box 863, care Georgian. 3-8-6

AUTOMATIC REFRIGERATOR
Pays for itself in ice-saving.
$17.50 to $75.00.
C. H. MASON,
6-8 WEST MITCHELL STREET.

FOR SALE—Six-horse gasoline thrashing outfit. Address S. H., care Georgian. 6-2-200

HOUSEHOLD furniture for sale cheap. 188 Courtland St. 6-2-11

ON account of leaving city will sell my household furniture either by piece or as a whole; also tailor's sewing machine and all kinds of tools. Will sell reasonable. 17 Formwalt Street. 29-2-6

FOR SALE—Remington or Smith Premier typewriter, in good order; $10 cash. Forced to sell. Phone Main 2492. 6-1-67

TWIN Excelsior motorcycle on reasonable terms. Address "Excelsior," 119 Moreland Ave. 215-6-1

SEVERAL bargains in West End and Grant Park sections. Terms easy. Otis & Holliday, 1505 Fourth National Bldg. 213-6-1

FOR SALE—One No. 5 Oliver typewriter, used only short time; good as new; price $32.50; bargain. Call at 414 Peters Bldg. 6-1-40

FOR SALE—Two floor showcases, one wall cigar case and one small soda fount. Apply 55 East Alabama St. 6-1-43

DIAMOND STUD—Commercial white stone, ½-karat, for sale at a bargain. Address Box 794, care Georgian. 6-1-42

BOWSER OIL TANK, almost new, at bargain for cash or groceries. Phone Main 1628-J. 55-1-6

WE RENT good p'anos $3 per month up. We sell good pianos $5 per month up. R. P. BECHT COMPANY, 107-108-109 Temple Court Building. Main 667. 2-19-26

BANKRUPTCY blanks, $1.50 per set. Warranty deeds, bonds for title. Mortgages, contracts. Stock certificates and bonds. Bennett's, 25 S. Broad. 201-20-13

A NEW BROOM DOES NOT SWEEP CLEAN.
LET US prove this in your home by free demonstration. Full particulars at 107 Temple Court Building. L. R. Sires, agent. Phone Main 667. 5-2-30

SAFES, FILES, cabinets, new and second hand. Gookin Bank and Office Equipment Company, 113-115 N. Pryor Street.

SIGNS BROWN SIGN & PAINTING CO., 77½ Whitehall. M. 3780 8-18-33

KEEP up with the prices if you have painting or repairing done. Call for our monthly price list. West Lumber Co., 238 Peters Street, Atlanta, Ga. 5-28-38

FOR SALE—Two pool tables, practically new; been in use in club room and not hurt; must sell at once; bargain; original cost $400. Address P. O. Box 87, Jonesboro, Ga. 5-1-6

EXCHANGE—MISCELLANEOUS

EXCHANGE—VOTES
1,500 PONY contest votes (carrier's) to exchange for equal number school children's. 31 E. Alexander. 6-2-8

WANTED—To exchange nice room and board for diamond, motorcycle, typewriter or piano. Address Box 216, care Georgian. 5-16-46

WANTED—MISCELLANEOUS.

WANTED—One hundred frying sized chickens. Phone Ivy 212 or address 10 East 14th St. T. Bock. 177 Gilmer St. 5-31-24

WHEN repairing, remember you get everything necessary at West Lumber Co., 238 Peters Street, saving time and trouble. 5-28-26

I BUY MEN'S old clothes and shoes. Drop a card. T. Bock, 177 Gilmer St.

DROP A CARD
We'll bring Cash for
Old Clothes and Shoes.
"THE VESTAIRE,"
166 Decatur Street.

WE PAY HIGHEST cash prices for household goods, pianos and office furniture. Cash advanced on consignments. Central Auction Company, 12 East Mitchell Street. Bell phone Main 2424. 8-26-24

MISCELLANEOUS.

FREE—Ladies, we trim and make over hats free in our finishing department; lace and maline hats to order. Ideal Millinery School, 100½ Whitehall St. 218-6-1

BUSINESS GUIDE

Ready Reference for the Business Man, the Artisan And the Public in General

Art Work.

OLD PAINTINGS REPAIRED AND RESTORED.
EXPERT WORK. Satisfaction guaranteed. Call, phone or write H. H. Osgood, 18 Haralson Avenue. Phone Ivy 3691-J. 202-5-31

Auction Sales of Furniture and Household Goods.

CENTRAL AUCTION COMPANY, 12 East Mitchell street, buys and sells everything; regular auction Tuesday and Friday. Bell phone Main 2424. 10-3-41

Banks.

AMERICAN NATIONAL BANK,
Corner Alabama and Broad street.
CAPITAL AND SURPLUS $1,000,000.

Bicycles.

CALL Main 1320, Atlanta 1436. Bicycle repairs and sundries. Atlanta Bicycle Company, 9 Peters Street. 5-30-9

FOR BICYCLES and supplies, See D. Alexander, 54 N. Pryor. M. 3116. Repair Work a specialty. 8-27-51

Blacksmithing.

STRUCTURAL STEEL AND IRON WORK.
WE make all kinds of metal windows and doors, also window gratings and hangers of all kinds. Anderson Bros. & Rich, 372 Edgewood Avenue. 4-2-7

Blue Prints.

DIXIE BLUE PRINT CO.
40½ LUCKIE STREET, Atlanta, Ga. Best equipment. Best prints of any size or kind. Lowest prices. Phone Ivy 6364. 4-28-12

Builders.

LET US BUILD you a home. Will buy you a lot or pay off your lot. Terms to suit. 400 Temple Court. Main 4189. 4-15-16

Carpenter and Builder.

ALL KINDS REPAIR WORK.
D. M. WHEELER, 19 South Forsyth St. Phone M. 4186. Atlanta 1547. 12-31-16

Carpets and Rugs Cleaned.

ATLANTA STEAM CARPET CLEANING COMPANY (INC.), 27 West Alexander Street. Phone Ivy 4186. Moist and dry cleaning. Rugs woven from your old carpets and rags. Porch shades made to order. 5-27-8

Coal, Coke and Wood.

S. M. TRUITT & SONS,
for dry wood and best coal. 1-31-21

Contract Painting and Wall Tinting.

J. A. JOHNSON, 397 W. Fair St., West 1288-J, for all kinds of painting and tinting.

Dentist.



BEST WORK
Crowns (22 k.) $3.00
Bridge work $3.00
Full set teeth $3.00
Filling 50c
R. R. fare allowed 25 miles. All work guaranteed 20 years.
Eastern Painless Dentists
38½ Peachtree St., Near Walton.
4-2-31

Ear, Nose, Throat and Lung Trouble.

DR. GEORGE BROWN, Diseases of the Ear, Nose, Throat and Lungs, 312-14 Austell Bldg. I have the only compound oxygen plant ever brought South and make this gas daily. Weak, nervous, anaemic and pale people are invited to call. 4-6-13

Engineering and Machine Designing.

G. V. PLANT, M. E.
I DEVELOP YOUR INVENTION. Dixie Pattern and Machine Works, 262 West North Avenue. Main 2829. 4-5-17

Fire-Proof Storage.

WE STORE HOUSEHOLD GOODS and pianos. Office and warehouse, 239-241 Edgewood avenue. Ivy 2037. John J. Woodside Storage Company.

Fly Screens.

FLY SCREENS. FLY SCREENS. FLY SCREENS—Wood fly screens, metal fly screens, hardwood floors, Venetian blinds, metal weather strips furnished anywhere in the South. Write or phone W. R. Callaway, manager, 1403 Fourth National Bank Building, Atlanta, Ga. Main 5310.

Fly Screens Made to Order.
OAKLAND CITY REPAIR WORKS.
Carpenter and cabinet work a specialty. Call West 242-L. Atlanta 528. C. F. Dickey, Mgr. 5-1-37

FLY SCREENS.
METAL AND WOOD FRAMES, portable garages. W. J. Baker Company. Bell phone Ivy 926. No. 811 Empire Life Bldg., Atlanta, Ga. 5-1-4

FLY—SCREENS—FLY
COME SEE our Roll-away Screens, our Roller-bearing Screens, our Sliding Screens; none better. It will pay you to see our goods; get prices. 217 Kiser Bldg. Main 1319. Porter Screen Co. J. J. Crawford, Agent. 2-4-14

Fresh Oysters Daily.

VIRGINIA and New Orleans oysters on the half shell, 40c dozen. 77 Peachtree street.

Furniture Repairing and Upholstering.

FURNITURE repaired, upholstering, refinishing neatly done. Work called for and delivered. Young K. Carson, 479 Marietta street. Atlanta 3567. 3-5-6

W. L. LUNSFORD & CO.,
Upholstering, repairing and refinishing furniture of all kinds; satisfaction guaranteed. Phones, Atlanta 5950-F, M. 6111. 2-5-36

Furniture.

Rosser F. Jordan Furniture Co., 144-6 Auburn Ave. Phones: Bell Ivy 4467, Atlanta 1800.

WE CARRY a full line of household furniture from kitchen to parlor; also a complete line of summer porch goods, such as porch sets, porch rockers, rugs, etc.; refrigerators, ice cream freezers and everything in the furniture line. We can save you 20 per cent on everything. Call and see us before buying elsewhere. Cash or terms. 5-15-8

T. C. FURNITURE CO.
Cash or easy payments, 415 Marietta, Phone Atlanta 1797. 4-6-12

Groceries.

GUARANTEED fresh country eggs 16½c doz., credit grocers, 30c; lemons, 14½c doz.; 24 lbs.

A "Want Ad" Plug will stop the leak that has crippled your business. Result---Profit

AUTOMOBILES
For Sale, Repairs and Accessories.

HIGHEST cash price paid for second-hand automobiles. 34 Auburn Avenue. 6-3-203

WANTED—To exchange real estate in Toccoa, Ga., for used automobile; must be late model and in good condition; state full particulars in first letter. S., Box 368, care Georgian. 6-2-13

GOOD USED CARS AT SPECIAL PRICES.
Maxwell, 2-cylinder runabout.
Buick Model 10 runabout.
Whiting runabout.
Maxwell Q roadster.
Buick Model 32 roadster.
Courier roadster.
TOURING CARS.
Overland 5-passenger.
Primo 5-passenger.
Maxwell G, 4-passenger.
Everett 1912, 5-passenger.
These cars are in good running condition, fully equipped, and newly painted. See us for special prices before June 10th.
BUICK MOTOR COMPANY.
241 PEACHTREE ST. 4-11-18

FOR SALE—One Ford roadster, 1912 model; perfect condition; fully equipped; electric lights. Apply to Fuller, 461 Peachtree Street. Premier Sales Company. 6-1-72

NEW PRICES ON STANDARD AUTO TIRES—28 by 3, $7.50; 30 by 3, $8.45; 30 by 3½, $11.30; 32 by 3½, $12.25; 34 by 4, $18.90. All other sizes in stock. Special Diamond seconds, 30 by 3, $6.65; 34 by 3½, $10.75. No guarantee. We have arranged with two standard tire-makers' branch houses here in Atlanta to sell their guaranteed 3,500-mile first casings, 28 by 3, $9.15; 30 by 3, $9.80; 30 by 3½, $14.45; 32 by 3½, $15.40; 34 by 4, $20.65. Adjustment on firsts made by us, 3,500-mile basis. McPherson Auto Tire Company. 80-1-6

TRAVIS & JONES,
AUTOMOBILE REPAIRING.
Ivy 4832. 26 James Street. 3-1-54

The Solution of Pneumatic Tire Troubles.
VULCORINE is guaranteed to prevent punctures and will not injure your tires. We will gladly treat your cars with VULCORINE and let you use it 30 days and satisfy yourself that it will do everything that we claim for it. Price $7.50 to $10.00 per car. Write for booklet.
VULCORINE COMPANY
Office, Laboratory and Service Station, 309 Peachtree St., Atlanta, Ga. 6-1-38

AUTOGENOUS WELDING and machine repair work of all kinds. Satisfaction guaranteed.
SHEARER MACHINE CO.,
197 WHITEHALL STREET. 2-26-10

$250—Five-passenger Buick 40-horsepower touring car. First-class condition. Top, windshield. For quick sale. Owner leaving city. J. J. Donnely, 28 DeSoto Avenue, Capitol View. 26-31-5

WOULD YOU OWN YOUR HOME? A Georgian "Want Ad" will show you the way.

FORD, four-cylinder roadster, fully equipped. Not latest model and no magneto, but in excellent running condition. Tires all good. Price for quick sale, $150. L. W. Hazard, 241 Peachtree Street, Atlanta. 6-1-52

BUY THIS five-passenger 1913 touring car, fully equipped, good tires; run about 6,000 miles, condition guaranteed, for $350. Call Ivy 1158. 5-28-5

SEVEN-PASSENGER touring car, powerful 40-horsepower engine, excellent condition; take any hill on high gear; tires in fine condition; elegant, easy-riding car for country roads; completely equipped; big bargain for quick cash sale. Address S. W., Box 179, care Georgian. 5-28-4

WE have several Flanders chassis and will build body and paint car to your order. Bargain prices. Don't buy any second-hand car until you see us. NORTH PRYOR GARAGE, NORTH PRYOR PLACE. 4-2-28

WINDSHIELDS.
RADIATORS, lamps, fenders, repaired as good as new. Mfrs. all kinds sheet metal work. Warlick Sheet Metal Co., 243 Edgewood. 4-4-64

DOBBS TIRE REPAIR CO.
WE REPAIR AND SELL ALL MAKES OF TIRES AND TUBES. 226 PEACHTREE STREET. PHONE IVY 5645. 4-1-3

WARNING TO INFRINGERS AND IMITATORS.
LIQUID TIRE TONIC IS PROTECTED BY U. S. DUYREA PATENT, NO. 578551, AND ALL INFRINGERS, AGENTS OR USERS ARE HEREBY NOTIFIED THAT THEY MUST ANSWER IN THE COURT FOR VIOLATION OF THIS LAW. LIQUID TIRE TONIC COMPANY, KANSAS CITY, MO. 4-3-45

ATLANTA RADIATOR CO.
REPAIRING and manufacturing. Lamp and fender work. 72 Ivy Street. Atlanta phone 3816. 5-10-12

IS YOUR NAME in the Business Guide columns oft he "Want Ad" section? Little ads bring big results.

Automobiles For Rent

DUNHAM MOTOR CO.
FIVE and seven-passenger cars. Garage, 112 East Ellis Street. Call Bell phone Ivy 2496 day, Main 4325 night. 3-21-23

Motorcycles.

WANTED—Motorcycle, in good condition. Address Box 51, care Georgian. 37-3-6

THOR MOTORCYCLES, repairs and accessories; best equipped repair shop in city. We will take care of you. Southern Motorcycle Co., 116 Edgewood Ave. 5-26-31

Tire Repairing

HIGH-GRADE STEAM VULCANIZING. Retreading a specialty. Prompt attention given express shipments. Sanders-Speer Vulcanizing Company, 100 Spring Street, Atlanta, Ga. 5-28-15

Autos Wanted.

WANTED—Brush runabout; must be in good condition. Will pay cash if cheap. 391 South Pryor. 5-27-13

MEDICAL.

DROPSY CURED—Relieves shortness of breath in 36 to 48 hours. Reduces swelling in fifteen to twenty days. Colonial Therapy Company, 408 Austell Building, Atlanta, Ga. 5-25-11

DR. EDMONDSON'S Tansy, Pennyroyal and Cotton Root Pills, a safe and reliable treatment for painful and suppressed menstruation, irregularities and similar obstructions. Trial box by mail, 50c. Frank Edmondson & Bro., manufacturing chemists, 11 North Broad St., Atlanta.

HAVE YOU SOLD THAT HOUSE? A little "For Sale" ad in the "Want Ad" section will find a purchaser.

POULTRY, PET AND LIVE STOCK

Items of Interest To the Poultryman

Little Things in the Poultry Business That Mean Success or Failure.



EDITED BY JUDGE F. J. MARSHALL

The comb is the fowl's barometer of health. A bright red comb means health and vigor, while a dark or purple comb means congestion of some kind, and as the disease goes on, the comb turns sickly pale to almost white. So let your endeavors be to maintain red combs on all your chickens.

You may not think it pays to go to any trouble to prepare your poultry for market, just so you get it there before it is spoiled. No greater mistaken idea was ever entertained. If you take extra care and pains in the preparation you will soon be able to command the extra price such merit demands, which will well repay for all the extra trouble. On the other hand, carelessness in preparation simply puts your product into the hands of the huckster at his prices. Which class do you care to be found in?

The question is often asked, Which color of eggs will command the best prices in the average city market, white or brown? Ordinarily there is but little difference. Where extreme care in handling is given the white ones look mighty nice, but they show soil much quicker than the brown ones, so that with ordinary care the brown ones would look the best. Where one is willing to take the extra care to keep them in condition and place them on the market to private customers the white ones will bring a little better price.

The hen enjoys her bath just as much as a man does, and better than some men do, but it is not the water bath we have reference to, but the much-talked-of dust bath. It is so essential to the health of the hen. No wise poultryman will neglect to provide the spacious, liberally supplied dust box.

It should be the poultryman's aim to get all the early hatched pullets and the hens through moult to laying before bad weather sets in, when it is but little trouble to keep them in condition for laying all winter, when eggs are high, but if you do not get them started before the cold weather comes on, the task is not an easy one. See that they moult promptly by right feeding.

The roosts of your poultry house should be all upon a level and not running higher and higher, as was the custom in olden times, for every chicken in the house will very naturally decide to roost on the top roost, where there will be weeping and wailing and—— Put them all on a level and not very high from the floor, except for the lightweight breeds, and they will soon learn that they can roost just as well at a moderate height as they can in the top of the house. The roosts should all be movable, so they can be taken out and cleaned when necessary.

Of all the feeds and kinds of feed, look out for musty feed and cut it out at all times. It is the poorest kind of economy to try to work it in, perhaps because you can buy it at a low price. It will prove disastrous in the end.

Poultry Shows.

There is no one thing that is of as much advantage to the poultry industry of this country as the local poultry show. Those who do not stop to consider these little things in regard to the poultry business have no idea of the influence that is exerted upon the community by the holding of a good poultry show in the country town. The whole community becomes enthused and wakes up to the fact that there is really such a thing as a good stock of poultry, and by talking with the exhibitors they find that such stock will lay more eggs and give a great deal more meat for the food consumed than will the high-flying scrub stock of the farm.

They get it all down the line. They become enthused so that there is really something doing on the old farm. Things are stirred over, and it is not long until some of the old stock is marketed and new stock takes its place. For these reasons we like to see the local poultry show flourish. It is a working factor for better poultry, which means more and better eggs for the consumer at a reduced price.

We want to get in touch with all these associations that are getting things in shape for a fall show. Write us, giving the date and the particulars about it. We shall be glad to publish all such, which will help you to get it before the public, letting them know what you intend to do. Write us.

Eggs—All Varieties.

THE EGGS of different varieties of fowls will be found classified under their respective breeds in the future, instead of under the classification of "Eggs."

Poultry—All Varieties.

FREE RANGE DUCK AND POULTRY FARM, Chamblee, Ga. Large stock of White Runners, Leghorns and Rhode Island Reds, enables us to ship fresh eggs, strong and fertile. Write for prices on stock and eggs if you want a bargain. 1-21-18

Pigeons.

PIGEONS—Show Homers, $5.00 and up. Exhibition Homers $3.00 up. Working Homers, $1.50. Mondaines, $3.00. J. W. Woodruff, Columbus, Ga. 5-30-10

Poultry Remedies.

SOUTHERN POULTRY REMEDY is guaranteed to produce eggs and prevent diseases. It will make hens lay when others fail. Try it. It's guaranteed. For sale at all seed stores, 25c and 50c. 6-1-29

Sweetpeas For Sale.

FOR SALE—Sweet peas, fall grown, beauties. 50c hundred. M. 963. 205-6-2

Horses, Mules, Vehicles, Etc.

FOR SALE—One jack, with white points; seven years old; fifteen hands high. Morrow Transfer Company. Phone Jordan at barn. 6-1-26

FORTUNES have been made in Atlanta Real Estate. Your opportunity is probably to-day. Read Real Estate ads in "Want Ad" section of The Georgian.

Horses, Mules, Vehicles, Etc.

FOR SALE—Black combination mare; good family horse, rubber-tired ball-bearing runabout and harness; will sell for $260. Address H-48, care Georgian. 36-3-6

Poultry, Plants and Seeds.

H. G. HASTINGS & CO.

SEEDSMEN FOR THE SOUTH, 16 W. MITCHELL STREET. FOUR CITY DELIVERIES DAILY. NORTH AND SOUTH SIDE, 9 A. M.; INMAN PARK AND WEST END, 2 P. M. BELL PHONE M. 2568, ATLANTA 2568.

PHONE US your orders for vegetable and flowering plants. A fresh supply daily.

CONKEY'S AND LEE'S Liquid Lice Killers are both good. They are both the same price—1 quart 35c, ½ gallon 60c, 1 gallon $1.00.

ALL SIZE FLOWER POTS, Fern Pans and Pot Saucers.

ALFALFA MEAL, Wheat Bran, Chicken Wheat, Whole Corn, Beef Scraps, Poultry Bone, Poultry Grit and Crushed Oyster Shell.

"RED COMB" MEAT MASH is the best food for your ducks and laying hens. Can be fed wet or dry. 10 pounds 25c, 100 pounds $2.25.

WE HAVE IN STOCK a beautiful lot of Ferns. Price 50c to $2.00 each.

MONEY TO LOAN.

WE loan money on furniture and household goods. F. & J. Loan Company, 120 Decatur Street. 4-25-5

MONEY ON HAND for immediate loans on property in or near Atlanta. J. E. VanValkenburg, 501 Equitable Bldg.

SPECIAL HOME FUNDS TO LEND, any amount; 6 per cent. Write or call. S. W. Carson, 24 South Broad street. 4-1-17

FARM LOANS PLACED in any amount on improved farm lands in Georgia. The Southern Mortgage Company, Gould building. 7-13-1

MORTGAGE LOANS

On Atlanta Property.
BUSINESS BUILDINGS,
5 and 5½ per cent.
RESIDENCE BUILDINGS,
6, 6 and 5½ per cent.

Your rate depends upon the location. Without notice you can pay back a hundred, any multiple of a hundred dollars, on the entire loan on any interest date.

TURMAN, BLACK & CALHOUN.
Loan Correspondents,
PRUDENTIAL INSURANCE COMPANY OF AMERICA.
201-5 Empire Building.

MONEY FOR SALARIED PEOPLE AND OTHERS, upon their own names; cheap rates, easy payments. Confidential. D. H. Tolman, 820 Austell building.

WE HAVE plenty of money to lend at lowest rates on Atlanta and nearby property, either for straight or monthly payment plant. Also for purchasing purchase money notes. Foster & Robson, 11 Edgewood avenue.

PURCHASE MONEY NOTES.

TWO small batches of small first purchase money notes. Apply to owner, 43 South Forsyth St. 5-31-26

MONEY WANTED.

ESTABLISHED IN 1888.
6%—WE WILL PAY—6%
ON SAVINGS
IN SUMS OF $500.00 AND OVER. WE BUY AND SELL PURCHASE MONEY NOTES. THE MERCHANTS AND MECHANICS' BANKING AND LOAN COMPANY, 209 GRANT BUILDING. TELEPHONE IVY 5341.
CASH CAPITAL, $120,000.00.
THOS. J. WESLEY, CASHIER.
B. M. GRANT, PRESIDENT.
3-11-50

BUSINESS OPPORTUNITIES.

BANK MAN of experience would accept cashiership in bank in North Georgia town; and could invest $1,000 or more in the capital stock of the bank. Would prefer town near Atlanta. Address Investor, Box 109, care Georgian. 5-30-1

FOR SALE—Business paying $300 to $400 per month. Owner leaving city. Cheap for quick sale. Address Box 784, care Georgian. 6-31-4

FOR SALE—Half interest in barber shop and soda fount; nice business; $300 or $400 down; terms easy on balance. 293 Marietta St. 5-27-202

FOR SALE—Best daily newspaper proposition in South Georgia—in the best city of its size in the State; modern equipment throughout. Can be bought at a bargain, half cash or good negotiable paper balance on easy terms. Write quick to "Newspaper," Box 10, care Georgian. 5-23-12

THE ATLANTA GEORGIAN
Published by The Georgian Company, 20 East Alabama St. Atlanta, Georgia.
Entered at Atlanta postoffice as second-class matter.
Subscriptions Payable in Advance.
One year, mail, postage prepaid, $6.00
Six months, mail, postage prepaid, 2.50
Three mos., mail, postage prepaid, 1.25
One month, mail, postage prepaid, .45
Subscriptions Payable in Advance.
Delivered by carrier, one year $5.20
Delivered by carrier, six months.. 2.60
Delivered by carrier, three months. 1.30
Delivered by carrier, one month .... .45
Delivered by carrier in Atlanta and other cities, one week ..... .10

The Georgian's Rent Bulletin

ROOM AND BOARD.

229 FORREST AVENUE—Delightful home for men. Finest meals. Have vacancy for two. Ivy 1478. 205-6-3

IN WEST END home; large front room, with board. 332 Gordon Street. Phone West 109-J. 6-3-7

36 EAST NORTH AVE—12 pt caps BETWEEN the Peachtrees; nicely furnished rooms and excellent table board. Ivy 6501. 6-2-10

ROOM and board in strictly private family, all conveniences, to young men only. Main 4568-J. 6-2-2

19 W. CAIN STREET.
A FEW refined people can find clean rooms and excellent board in private family. Phone Ivy 6642. 6-1-94

WANTED—Two lady boarders; good board, good location. Terms reasonable. Private home. Main 6247-J. 6-1-76

ONE or two young men for nicely furnished room. Will furnish supper and breakfast. All conveniences. Ivy 2362-J. 6-1-63

TWO delightful connecting rooms, nicely furnished; two or three gentlemen; highest, coolest location in city; no other boarders. Ivy 7311. 6-1-54

WANTED—One or two gentlemen or married couple to room and board with private family. Call Main 2878-J. 79-1-6

LARGE, delightful front room, private path; also single rooms; large, cool verandas; good table. 241 West Peachtree. Ivy 1959-L. 83-1-6

COOL ROOM and delightful board in private home. Ivy 5859-L. 6-1-35

COOL front room with board; suitable for two or three; in private family. 63 E. Cain. Ivy 6933-J. 5-30-42

THE ROY, 22 E. Ellis, under new management. Now prepared to render patrons best service. Ivy 7398-J. 5-29-28

BEAUTIFUL furnished front room, with dressing room, in private adult family, close in; also room for gentlemen, excellent meals, prices reasonable. 56 E. Cain. Ivy 5526-L. 5-28-49

TWO young men or married couple for nicely furnished front room; all conveniences; close in. Main 1558-J. 5-14-11

BOARD AND ROOMS.

EXCELLENT board; delightful rooms; close in; all conveniences. 115 South Pryor. 5-20-3

477 PEACHTREE ST.
WILL have pleasant rooms for gentlemen or couples of refinement; references; between Merritts Avenue and Linden; homelike. Bell Ivy 7010. 5-24-200

THE WILTON, 220 Peachtree; select boarding house; near in. Ivy 5795. 5-10-35

ROOM AND BOARD for four young men May 15. Private home. 163 Courtland. Ivy 7057-J. 5-10-25

BEST MEALS IN TOWN, $3 WEEK. ROOM AND MEALS, $4. 197 SOUTH PRYOR. CALL MAIN 5048. 5-5-30

PEACHTREE INN.
Peachtree and Alexander Sts. American plan $7.50 week up. Room to yourself. European, $3 week up. 1-9-34

BOARD WANTED.

BUSINESS lady desires room and board on South Side. Address South Side Box 621, care Georgian. 6-3-23

WANTED—In suburbs, one or two rooms and board, for couple with two-months-old baby. Ivy 3708-J. 6-3-10

HAVE a nearly new upright mahogany piano to exchange partly for board in regular boarding house or private family. Address Board, care Georgian. 6-1-34

ROOMS FOR RENT.

Furnished.

NICELY furnished rooms; private family; all conveniences; close in. 45-B East Cain Street. 32-3-6

IN MY PRIVATE HOME, two bed rooms, dining room and kitchen, completely furnished, to party without children. Close in. Ivy 5229-J. 6-3-16

TWO large connecting rooms, furnished complete for light housekeeping. 303 Rawson Street. Atlanta 3334. 6-3-15

SITTING ROOM and bed room, with private bath; also two bed rooms, convenient to bath, in private family, with owner. Gentlemen preferred. Ivy 919-J. 6-3-13

ONE furnished room for rent; one or two gentlemen. Wellington Apartment No. 2. 6-3-12

TWO large rooms, furnished, for housekeeping; all conveniences. 80 Whitehall Terrace. 6-3-1

NICELY furnished cool room for gentleman; private family; close in. Ivy 4972. 25-3-6

43 EAST HARRIS ST., two or three rooms for light housekeeping. References exchanged. 202-6-2

152 WEST PEACHTREE, two very pleasant sleeping rooms, also housekeeping suite; strictly modern; plenty shaded porches; walking distance to business center. 44-2-6

ONE nice front room, furnished; all modern conveniences. 16 W. North Ave. Ivy 5063-J. 6-2-6

TWO front rooms, first floor; hot baths; near in. 11 Cone. 89-1-6

THREE bright, airy furnished rooms for rent in owner's home; single or en suite; sleeping porch; gentlemen only. 416 Spring Street. 6-1-71

FOR RENT—Furnished room, all conveniences, Tallulah Apartments, 87 Washington. Apply to janitor. 210-6-1

THREE rooms, furnished or unfurnished; all conveniences. 50 East Twelfth St. Call Ivy 905. 6-1-41

NICELY furnished front room, modern conveniences, in small apartment. Main 1249-J. 264 Central Ave. 5-31-28

FOR RENT—Two connecting rooms, furnished for housekeeping. 58 West Peachtree. Ivy 4289-L. 5-31-17

TWO bright connecting housekeeping rooms, completely furnished; North Side; private home. Ivy 2098-J. 6-1-61

FARLEIGH APARTMENTS.
135 SPRING STREET; close in. I have now a three-room apartment, one three-room unfurnished apartment, and several single rooms, nicely furnished, at summer rates. Apply George Hancock, Mgr. 5-17-31

89 WEST PEACHTREE, Apartment F, room for one or two gentlemen; connecting bath; reasonable. Ivy 6567 after 7 p. m., or Sunday. 5-28-44

36 EAST NORTH AVENUE—Nicely furnished rooms, with or without board. Ivy 6501. 5-30-201

HAVE YOU SOLD THAT HOUSE? A little "For Sale" ad in the "Want Ad" section will find a purchaser.

ROOMS FOR RENT.

Furnished.

FURNISHED rooms for rent for light housekeeping. 114 S. Pryor St. Miss Mattie Davidson. 201-5-28

FURNISHED rooms; private home; all conveniences; hot and cold baths. 19 E. Harris. Ivy 6349-J. 5-8-11

TWO FURNISHED upstairs rooms, with use of phone. 98 West North Avenue. Ivy 6202. 5-28-16

COOL and very desirable front room, with bath; also, nicely furnished room and kitchenette, complete; most desirable and convenient location. 9 E. Alexander, corner W. Peachtree. 5-29-40

TWO large, cool rooms, furnished or unfurnished, to gentlemen or business lady. Call Ivy 4082-L. 5-29-38

WELL-KEPT furnished room, nice and quiet. Call at 82 Spring St. 36-28-5

NEATLY furnished room, North Side, private family, no children. Single gentlemen, business women or trained nurses preferred. Ivy 3034-J. 5-28-8

NICELY furnished corner room; shady yard; gentlemen preferred; references required. 20 Currier Street. 6-1-24

FURNISHED room, adjoining bath room; all conveniences; terms reasonable. 27 E. Alexander St., Apartment 5. 59-1-6

HANDSOMELY furnished large front room, private bath; shady lot; gentleman preferred. "Peachtree," care American. 101-1-6

ONE furnished room for rent. One or two gentlemen. Wellington Apartment No. 2. 5-30-2

Unfurnished.

THREE connecting rooms, built for light housekeeping; best part Inman Park. Ivy 3886-J. 6-3-11

TWO ROOMS and kitchenette; $12.50. Ivy 2352-J. 6-3-9

WITH young couple, entire upper floor, four rooms; private bath, sink in kitchen; best section of North Side; references. Ivy 6723-J. 6-2-7

THREE unfurnished rooms, desirable and reasonable. 267 Formwalt Street. 220-6-1

THREE unfurnished rooms for light housekeeping, with all conveniences. 350 Lee Street. 6-1-69

THREE new unfurnished rooms for light housekeeping; never been occupied. Price, 17.50 per month. 212-6-1

SECOND floor, 3 or 4 rooms with conveniences for light housekeeping. Main 2966-L. 5-29-26

FOUR rooms upstairs, private bath, electric lights, gas; references. Atlanta phone 277. 5-29-25

APARTMENTS FOR RENT.

Furnished.

FOR RENT—Very cool and desirable six-room furnished apartment, July, August, September, $50 per month; references required. Apply 177 Myrtle Street. Telephone Ivy 3651. 53-1-6

FURNISHED apartment; four rooms; for summer or longer if desired. 109 Cooper St. Main 2590-J. 6-1-44

DURING June, July and August nicely furnished and cool 4-room apartment, in one of the nicest and coolest parts of city. Electric lights, gas stove, bath, sleeping porch; also large, shady front porch. Can have use of piano. A bargain for the summer. Call Ivy 6085. 433 Spring Street. Corner North Avenue. 5-31-31

HOUSEKEEPING and bed rooms, with bath, electric lights, private entrance; very near in; $15 and $16. Argyle Apts., 245 Peachtree St. 6-30-4

APARTMENTS FOR RENT.

Unfurnished.

FOR RENT—Upstairs apartment of five rooms with bath, in best residential district in city. Electric lights furnished, also heat in winter, $35 per month. Call Ivy 5398-L. 5-29-27

MODERN four-room front apartment with cool porch, eastern front, close in. Party compelled to leave city. Lease expires Sept. 1. Immediate possession. Main 3073-J. 6-1-45

FOR RENT—Splendid apartment; six rooms; all modern conveniences; second floor. 310 North Jackson Street. Phone Ivy 641-L. 6-1-23

47 EAST CAIN STREET—Five rooms, freshly painted and papered; first-class repair; separate entrance; references required; $25 per month. Apply Owner, 509 Atlanta National Bank Bldg. 5-28-47

APARTMENTS FOR RENT.

Furnished or Unfurnished.

TWO, three or five-room apartment, with kitchenette and private bath; also garage. No children. Ivy 2432. 6-1-75

HOTELS.

WHITE PATH HOTEL and Mineral Springs open June 10; sixteen-page booklet free. White Path Hotel Co., T. H. Tabor, Manager, White Path, Ga. 6-1-8

HOUSES FOR RENT.

Furnished.

NICE six-room cottage, furnished complete for summer; gas lights and hot water; large, cool rooms and shady back yard. Cheap if rented at once. Call Main 5381. 5-31-23

SUMMER RENT—Delightful furnished home; large, shady lot; reasonable rent. "Between Peachtrees," Georgian. 99-1-6

ATTRACTIVE seven-room house, nicely furnished; Juniper Street; immediate possession. Phone Ivy 4737-J. 88-1-6

Unfurnished.

FOR RENT—Six-room cottage; modern conveniences; half block from Georgia Avenue car. 299 Hill. 30-3-6

HOUSE—Four rooms and reception hall, all modern improvements. 63 Windsor Street, corner of Rawson. 5-29-202

FOR RENT—Modern North Side cottage; six rooms and bath; immediate possession; $20. Ivy 6432. 6-2-9

SIX-ROOM HOUSE, suitable for light housekeeping. 49 Garnett. Call at 114 S. Forsyth. Main 2806. 56-1-6

OUR RENT LIST describes everything for rent. Call, write or phone for one. Ivy 3390. Charles P. Glover Realty Co., 2½ Walton Street. 2-13-49

FOR RENT.
Corner Peachtree and Alexander Streets we have several nice flats of six rooms with all modern conveniences, large rooms with plenty of light, nice neighborhood, and within 10 minutes' walk of center of the city. Price, $25.00. Let us show you through.
GEO. P. MOORE,
Real Estate and Renting.
10 Auburn Avenue.

STORES.

For Rent.

STORE, 10 by 35, 290 Peachtree; right place for dairy or meat market; only $30 per month. Will lease. 6-1-71

OFFICE SPACE FOR RENT.

DESK SPACE with use of telephone. Apply 533 Candler Bldg. 4-26-9

SUMMER RESORTS.

FOR RENT—Two new bungalows at Mount Airy, Ga., highest point on Southern Railway; delightful climate, beautiful scenery, fine water. Five rooms; new and attractively furnished; screens and electric lights; wide porches. Reasonable rent to good tenant. Address Box 112, Mount Airy, Ga. 78-1-6

ROOMS WANTED

Furnished.

BUSINESS lady desires one furnished room in Christian home. Will furnish references if desired. Address B., care Georgian. 212-6-2

GENTLEMAN wants well furnished, clean room in private family, near bath; state terms. Address G., Box 103, care Georgian. 31-3-6

WANTED—By young couple, no children, furnished room and kitchenette, except linens and cooking utensils; must be close in and reasonable rent; private family preferred. Address F. R. W., Box 311, care Georgian. 41-2-6

Unfurnished.

WANTED—One large or two small unfurnished rooms by couple; no children; near in; prefer private family. Atlanta phone 3513. 6-3-20

HOUSES WANTED.

Unfurnished.

WANTED—Eight or nine-room house; North Side; prominent street; walking distance. Main 4865-J. 6-3-22

REAL ESTATE AND CONSTRUCTION NEWS

Court House Sales Draw Large Throng

Barbecue Committee Meets—Petition for Automobile Line—One-story Houses Building.

A representative crowd of citizens gathered at the court house Tuesday morning to witness the various legal sales. Among those present were Forrest Adair, Forrest Adair, Jr., John Y. Smith, Gid Hanna, C. P. Goree, Steve R. Johnston, J. N. Landers, M. M. Anderson, J. B. Chamlee, Lamar Hill, H. W. Dews, Courtland S. Winn, George B. Powell, George H. Bonnell, W. S. Thomson, Ulysses Lewis, John D. Baddage, Charles H. Black, Sam Green, T. J. Lockhart, Alex W. Smith, Jr., Nathan Copfan, Phil Cleveland, of Griffin; Charles H. Cox, Morris Macks, J. A. Branch, William J. Davis and W. W. Warren.

Forrest Adair sold for the estate of Mrs. Ermie Pope, 14 and 18 Ponders Avenue, 75 by 100 feet, with two houses renting for a total of $57 a month, to Jake H. Hirsch for $4,100.

Mr. Adair also sold a 43 by 209-foot lot on Capitol Avenue, between Glenn Street and Georgia Avenue, to W. J. Davis for $2,225; three small lots on Elizabeth Street to Mr. Davis for $750, and three on Wilson Street to C. P. Goree for $475. A lot on Richmond Street was withdrawn.

W. S. Thomson sold 89 Copenhill Avenue, 75 by 200 feet, to H. W. Dillin, for $3,050. This contains a three-room house.

Steve R. Johnston sold for the estate of Daniel A. Green to C. A. Upchurch, for $975, a Woodward Avenue lot; to R. G. Seagraves, for $810, a lot on Gordon Street; to William Nichols and R. H. Gower, for $670, two lots on Joe Johnson Avenue, and to George B. Powell, for $300, two lots on Florida Avenue. Sheriff Mangum's sales interrupted the sale of ten additional lots of this estate.

Barbecue Committee Meeting.

The barbecue committee of the Atlanta Real Estate Board met Tuesday afternoon in the offices of Charles P. Glover, president of the board, for the purpose of discussing some features of the barbecue which the real estate men will give June 14 at Cold Springs. The various members of the committee have been given tickets to sell for the occasion, and they report a great many sales.

To Start Transit Line.

The South Side Transit Company is the name of a new automobile concern which will soon start operations on the Brown Mill Road. People living along this thoroughfare have long felt the need of conveyances leading to the car lines, and a number of them have decided to petition the Superior Court for a charter to do business. The petitioners are T. C. Waters, M. O. Jackson, Leonard W. and W. R. Brown, C. H. Conoley, Harvey Hatcher and W. E. Taliaferro. Mr. Brown and Mr. Hatcher filed the petition as attorneys.

This line will be similar to the 'bus lines operating at Buckhead to surrounding points, like Roswell and Powers Ferry.

Many One-Story Houses.

Seven one-story houses featured the building permits in Inspector Haye's office Tuesday morning at the city hall. The taller structures took a rest for the day. Outside of residences, there was application for a furnace by A. W. Farlinger at 34 Arizona Avenue.

Lots and Cottage Sold.

Mrs. H. J. Klink, of Olean, N. Y., has sold to a client of the A. J. & H. F. West Real Estate Agency a new five-room house and a 100 by 190-foot lot on the east side of Lena Street, near the Ashby Street School, for $1,600.

W. N. Bullock and others have bought from W. J. Dowling, of New York, through the West Agency, eight vacant lots on Dahlgren Street, Decatur, for $1,500. The latter property is on the Decatur car line.

Plan to Push Regrading.

There was a unanimous expression among certain property owners Tuesday over the eleventh-hour decision of Council to appropriate all the available city funds for the purchase of the crematory, to the present exclusion of Peachtree and Whitehall regrading and other important works. It was "Curses!" There was seemingly nothing in the way of these improvements until the decision of the State Supreme Court in the crematory matter upset all calculations.

People who have worked a year or more to have Whitehall regraded, and citizens who realize the necessity of widening Peachtree from Carnegie Way to Harris Street, however, are not discouraged. They are holding conferences Tuesday to devise a way of proceeding in spite of the interruption. Charles H. Black, speaking for the Whitehall property owners, declared that the matter of Whitehall regrading would not be dropped, but that some provision would be made. Peachtree owners and people interested in other regrading projects are just as determined.

Since only $30,000 has been asked for the Whitehall work and $5,000 for the Peachtree work, it is believed that leading citizens will guarantee enough of the amounts to go ahead until a permanent arrangement as to funds can be made.

North Avenue Home Sold.

Mrs. J. K. Barcroft has bought from Mrs. Lillian D. Skinner through Harris G. White a residence property on North Avenue, Highland Avenue and Williams Mill Road for $12,500. The lot is 273 feet on Williams Mill Road, 111 feet on Highland Avenue and 249 feet on North Avenue.

To Widen Ivy Street.

A number of Ivy Street property owners assured Joel Hurt Tuesday that they would give enough land to insure the conversion of Ivy Street into a 65-foot thoroughfare, before regrading is completed. Mr. Hurt made this proposition to the owners in a letter, and he is gratified over the responses.

The idea is to make a retail street out of Ivy and to keep it free of garages and other wholesale establishments. This sentiment must be created at once if the idea is to be carried out, since several wholesalers have had their eyes on locations.

Mr. Hurt wants to relieve Peachtree congestion as much as possible, and in this connection it will be recalled that there will be a movement to keep heavy vehicles on Ivy Street rather than on Peachtree, and to dispense with car tracks. The street car company expects to run a double track on Ivy Street between Auburn Avenue and Edgewood Avenue, however.

At the proper time real estate men expect to introduce an ordinance in Council prohibiting the use of Peachtree from Ivy Street southward for heavy vehicles like wagons and trucks. This is the kind of traffic, they contend, that cuts up paving and causes congestion.

PROPERTY TRANSFERS.

Warranty Deeds.

$1,200—West End Park Company to Mrs. Ida W. Smith, lot 50x170 feet, south side South Gordon Street, 200 feet east of Ontario Avenue. April 20, 1911.

$2,200—Same to James Smith, lot 100x163 feet, north side Westwood Avenue, 50 feet east of Ontario Avenue. April 20, 1911.

$1,050—W. B. Turman, Jr., to R. H. Crockett, lot 50x200 feet, southwest side Jonesboro Road, 50 feet northwest of Meldon Avenue. March 29.

$6,500—Mrs. Mary C. Traylor to Mrs. Sudie T. Heard, lot 180x156 feet, southeast side Piedmont Avenue, at northwest side Old Plaster's Bridge Road. June 2.

$3,500—H. Milton Smith to Mary L. Gibson, lot 46x70 feet, south side Morgan Street, 931 feet east of Boulevard. Also lot 45x100 feet, north side Morrison Avenue, 931 feet east of Boulevard. April 10.

$6,000—Hugh Richardson and F. M. Inman to Claude E. Buchanan, lot 275x50 feet, at intersection of Plaster's Bridge Road and Ivy Road. May 6, 1913.

$500—Hapeville Land and Improvement Company to B. B. Burks, lot 100x200 feet, northwest corner Fulton Avenue and Pine Streets, Hapeville. May 31.

$350—South Atlanta Land Company to David R. Fobbs, lot 51x152 feet, northeast corner Dorothy Avenue and Hardwick Street. May 27.

$600—William Strong to P. A. Keith, lot 43x90 feet, east side Reed Street, 215 feet south of Crumley Street. March 29.

$375—W. T. M. Kennedy to James R. Barron, lot 50x200 feet, west side Forrest Avenue, 150 feet from Oak Street. November 13, 1912.

$250—William E. Thrailkill to W. T. M. Kennedy, same property. August 15, 1911.

$400—J. M. Farmer to Mrs. L. A. Williams, one-half interest in lot 25x100 feet, east side Sampson Street, 96 feet north of McGruder Street. March 10.

$120—J. T. Elliott to C. Wesley Elliott, lot 50x130 feet, on Norfolk Street, being lot 96 of J. T. Elliott plat, land lot 114, Fourteenth District. June 2.

$5,000—J. H. Boyiston to Mrs. Mary E. Anthony, lot 100x350 feet, east side Peachtree Road, 100 feet southwest of Mayson Avenue. May 29.

$2,000—W. Colquitt Carter to Paul F. Vose, lot 197x308 feet, south side Collier Road, 818 feet east of Howell Mill Road. February 11.

$290—Mrs. Martha J. Palmer to F. R. Palmer, lot 40 by 135 feet, west side Porter Street, 123 feet south of Wylie Street. May 27.

$550—Marcellus M. Anderson to T. H. Brooke & Co., lot 54 by 157 feet, west side Mildred Avenue, 524 feet north of Oakland Avenue. April 28.

$675—T. D. Meador, Jr., to William Lowry Porter, lot 50 by 100 feet, 350 feet southeast of Peachtree Road and 100 feet southwest of Brookwood Drive. May 27.

$4,800—D. I. Hite to John P. Murray and W. R. Torbert, Nos. 221 and 223 South Humphries Street, 76 by 120 feet. May 20.

$2,600—H. C. Crosthwait to A. D. Morrison, lot 76 by 120 feet, west side Humphries Street, 44 feet north of Stephens Street. July 25, 1912.

Bonds for Title.

$8,000—Hapeville Land and Improvement Company to B. D. Burks, lot 200 by 200 feet, northwest corner Fulton Avenue and Pine Street; also lot 200 by 200 feet, southwest corner Fulton Avenue and Pine Street; also lot 200 by 200 feet, southeast corner Fulton Avenue and Pine Street; also lot 200 by 300 feet, northeast corner Fulton Avenue and Pine Street, all in Hapeville. May 20, 1911.

$3,200—DeWald Cohen to J. D. Witt, lot 12, block 2, Peachtree Hills Place. August 20, 1912.

$7,150—Mrs. Alice Jacobus to W. E. Cobbs, 96 East Georgia Avenue, 31 by 130 feet. June 2.

$5,640—Mrs. S. V. Dalrymple to J. V. Poole, 47 acres

Plant your savings in Georgia soil and grow a fortune. Many have done so, why not you?

REAL ESTATE FOR SALE.

LOT in Kirkwood, with all improvements; would exchange for motorcycle. Address Box 51, care Georgian. 38-3-6

MY HOME has 6 rooms, water, bath and gas, nice shady front, cement steps, tile walks; 10 minutes' walk from center of city; worth $2,800, will sell for $2,400; $400 cash, balance $22.50 per month, 7 per cent. A good renting proposition. Address Owner, Box 1233, City. 6-2-12

I HAVE two farms, 125 acres, and one 75 acres. Will exchange one or both for vacant lot. Call Milton. Main 2053. 5-3-24

FOR SALE or exchange for Atlanta real estate, one-hundred-acre Early County farm. Olson & Smith, Empire Building. 5-30-13

A BEAUTIFUL nine-room house, lot 50x150, back to an alley. Every convenience, with stables and servants' rooms. Built for a home. 125 East Georgia Avenue. Call Main 3744-L. 5-29-8

LET US BUILD you a home. Will buy you a lot or pay off your lot. Terms to suit. 400 Temple Court. Main 4189. 4-18-43

I HAVE seven acres, three-room house, half block car line, all cultivated, fine for trucking; will exchange for small renting property. Call Milton, Main 2053. 5-3-24

LEASE OR SALE—Artistic bungalow; screened, tiled, furnace, garage. Address "Ansley Park," care American. 100-1-6

FOR SALE—On East Pine Street, two flats, separate entrance, front and back porches, lot 50x140, alley in rear; a 10 per cent investment; must be seen to be appreciated. Apply to Owner, 54 Bedford Place. 32-2-6

FOR SALE by owner, North Side home. Story and half; 5 rooms, bath and sleeping porch; hot water connections and gas. Large elevated lot; excellent neighborhood. Would take small farm as part payment. Price $4,000. C. W. Puckett, 353 Greenwood Avenue. 30-2-6

BUNGALOW—Five rooms; stone foundation bungalow in South Kirkwood; one block from car line; electric lights, water, tile walks; slightly elevated and nicely shaded lot; price $2,350. Small cash payment, balance to suit you. Phone Decatur 540 for further information. 82-1-6

ONE block of Ansley Park, a lot 50x198, for $850. It is elevated and has oak trees; a good investment; $50 cash and $18 per month. Address Advantage, Box 805, care Georgian. 6-1-6

OWNER will make attractive offer on 2-story 8-room house on North Side; also 5-room bungalow in Inman Park. Phone Mr. Berriman, Ivy 1421. 5-30-12

ATLANTA REAL ESTATE is increasing in value daily. Many bargains are offered in the Real Estate columns of the "Want Ad" section of The Georgian

EXCHANGE—REAL ESTATE.

SEVEN-ROOM house on a beautiful lot in Los Angeles, Cal. This is a modern house in every respect. Furnace-heated, beautiful lawn, flowers and all kinds of fruits. On Long Beach and Los Angeles car line. Will exchange this for Atlanta property or something near Atlanta. If you have anything for trade or exchange, let me know about it. M. L. Petty, 125 N. Pryor St., Atlanta, Ga. 217-6-1

BRICK apartment of six apartments on Washington Street, rented for $340 per month and always rented; to exchange for suburban property or a South Georgia farm. M. L. Petty, 125 N. Pryor St., Atlanta, Ga. 216-6-1

REAL ESTATE FOR SALE.

Sharp & Boylston

$100 CASH AND $20 MONTH.

ORMEWOOD PARK—

Six-room cottage, on large, shady lot, in half block of car. This place can be bought for $2,500—worth $3,000.

FLORA AVENUE—

One block of North Decatur car line. Six rooms, gas, electric lights and city water. Good lot. Price $2,250. Terms, $100 cash, $20 month. A bargain.

REAL ESTATE FOR SALE OR EXCHANGE.

FOR BEAUTIFUL HOMES and building lots in College Park, the most desirable suburb of Atlanta, see I. C. McCrory.

REAL ESTATE WANTED.

WANTED—To buy a five or six-room house or suitable residence site on North Side. If you have a good proposition, address B. C. M., care Georgian. 35-3-6

WANTED—Five-room house, direct from owner. West End or Grant Park. Must be bargain. Address Homeseeker, Box 475, care Georgian. 6-3-17

I WISH to purchase good vacant lot in Inman Park, near car line; not less than 50 by 150. Give location, price and size. Address Inman Park, care Georgian. 6-2-1

SOME CASH for good equity in renting property or purchase money notes. Address Cash, Box 25, care Georgian. 54-1-6

QUESTION—If you have read this, is it not reasonable to suppose others will read your ad in this paper if you want anything?

REAL ESTATE FOR SALE. REAL ESTATE FOR SALE.

Will Exchange

WE HAVE 1,400 acres of good farming land, fairly timbered, on a railroad, that we will exchange for Atlanta renting property. Adjoining lands sold last year for $5.50 per acre cash. If interested, call in person.

R. C. Woodbery & Co.

REAL ESTATE AND RENTING.

M. 72. 317 Empire Building.

43 ROSALIA STREET

FIVE-ROOM BUNGALOW in the Grant Park section, beautiful grove lot, close to South Boulevard School, one block from Park Avenue car line. Price, $3,150; $500 cash, balance $25 per month. Why not quit paying rent?

J. R. SMITH & J. H. EWING

REAL ESTATE AGENTS.

Ivy 1513. 130 Peachtree Street. Atlanta 2865.

Lots On Easy Terms

WE CAN SELL you nice lots in the sections of West End and East Lake on terms of $25.00 down and $5.00 per month. Prices range from $250.00 to $800.00. Plats furnished at our office.

Empire Trust & Safe Deposit Co.

Empire Building.

HOME BARGAINS.

$12,000 WILL BUY a double apartment, between the two Peachtrees; rents at present $100 per month. Increasing in value daily. Terms to suit.

$6,350—ONE BEAUTIFUL BUNGALOW, seven rooms, hardwood floors, servant room, laundry room; house screened, with a furnace; only two blocks from the corner Boulevard and Ponce DeLeon Ave. Terms can be arranged to suit you.

$8,000—PIEDMONT AVENUE, eight-room brick veneer, hardwood floors, east front. Can arrange terms to suit you.

$11,000—WEST PEACHTREE, one of the handsomest eight-room homes on the street; also has servant room, laundry, garage, side drive, etc.; house has hardwood floors, furnace, screened; built partly of brick, terra cotta roof; on east front lot. Terms to suit.

Martin-Ozburn Realty Company

Third National Bank Building. Phone Ivy 1276. Atlanta, 208.

Use Georgian Want Ads

REAL ESTATE FOR SALE. HOUSES FOR RENT.

W. A. FOSTER & RAYMOND ROBSON

11 EDGEWOOD AVENUE.
REAL ESTATE, RENTING AND LOANS.

FOR SALE.

ON NEXT Saturday afternoon at 3 o'clock, we will sell at auction in Oakland City a subdivision of choice residence lots; also 6 modern homes, all on easy terms. Get plats giving full particulars from our office.

ON VAUGHN STREET, between the East Lake car line and Fair Street, and near Whitefoord Avenue, a 5-room bungalow on a large lot, which we are instructed by the owner to trade. If you have a lot, auto, or anything else of value that you wish to trade in on a good home, this is your opportunity. See Mr. Bradshaw.

SUBURBAN BUNGALOWS, with city conveniences; 15-minute car service. In good established neighborhood. Brand new, 6 rooms each. Have bath, hot and cold water, tile sidewalks; big lots. Nice mantels, electric fixtures, etc. This is your opportunity to buy a home on easy terms and at bargain prices, as we are instructed to sell them, and we will. Simply ask for a salesman; all are posted.

ON DARGAN STREET, convenient to the Lucile Avenue cars, a new 6-room bungalow with all conveniences, tinted walls, stone foundation, brick mantels, furnace heat, beam ceilings. Everything first-class. Lot 47x160 feet. Price $4,150; $650 cash, balance easy. See Mr. Cohen.

6-ROOM house within one block of the Kirkwood car line, on lot 100x225, for $1,200 cash; forced sale. See Mr. White.

FOR RENT.

INMAN PARK.

IN BEAUTIFUL Inman Park we can offer two lovely homes of seven and eight rooms, large lots and all conveniences. Just the kind of place you could think of as a HOME location; lots of neighbors, schools, churches, etc. Would measure up to the severest requirements. Just think of these places at $37.50 and $40 to good lease tenants.

BUNGALOWS.

ON MANSFIELD, Highland, St. Clair and DeKalb Avenues we can offer you four of the most modern and up-to-date bungalows, on nice lots, with all conveniences, paved streets and sidewalks, and the streets themselves speak for the fine location. These are ideal homes, and at the reasonable rentals of from $25 to $35. Come in and let us talk to you about these and get our list.

COTTAGES AND BUNGALOWS.

ON ORME, near Fifth, just a little 5-room beauty, $20. On Bedford, near Forrest; on Bedford, near Pine; on Atwood, near Sells; on Sells Avenue, on East Georgia and on Grant; in fact, in almost any of the prettiest sections of our city, we can give you a choice little home. You must ask about our suburban homes. Some pretty cottages in Kirkwood, Edgewood and Decatur.

IF YOU HAVE MONEY to lend, we can place it safely.

FOR RENT.

183 HIGHLAND AVENUE—On the south side of Highland Avenue, between Howell and Randolph, we have a two-story eight-room frame. Has gas, water, two baths, closet and two sinks. Is in good condition. Highland Avenue car in front. Lot 35 by 100. $25. For two families.

WE PUBLISH A WEEKLY RENT BULLETIN, giving a good description of everything we have for rent. Get a copy.

JOHN J. WOODSIDE.

Atlanta Phone 618. 12 AUBURN AVE. Bell Phone Ivy 671.

FOR RENT.

9 rooms, 423 Gordon Street	$45.00
8 rooms, 739 North Boulevard	45.00
8 rooms, 621 North Jackson	50.00
6 rooms, Clifton Street	25.00
6 rooms, 52 North Dargan Place	25.00
6 rooms, 25 Bonaventure Avenue	37.50
6 rooms, 14 Whitefoord Avenue	20.60
5 rooms, 25 Hale Street	20.00
5 rooms, 100 Miranda Avenue	20.00
5 rooms, Franklin Street	20.00
4 rooms, 111 Kelly Street	18.00
3 rooms, 56 McDonough Street	8.60

Brown, Strauss & Ward Company

Homes Built On Easy Terms.
Real Estate, Renting, Loans.

112 Candler Building. Phones
112 North Pryor Street. Ivy 3234, 3235.

A. J. MAYFIELD

REAL ESTATE AND RENTING.

49 S. Pryor St.

FOR RENT—SUMMER HOME

Do you want a nice, cool summer home in excellent neighborhood? If you do we have just what you want. Right at the junction of the Decatur and East Lake car lines. Just in front of the old Bobby Walthour place. Six large rooms, only $15.00 per month. We have others.

FOR RENT

Chas. P. Glover Realty Co.

2½ WALTON ST.

12-r. h.,	84 East Cain Street	$42.50	
12-r. h.,	386 Spring Street	40.00	
12-r. h.,	82 Central Place	35.00	
10-r. h.,	135 Ivy Street	45.00	
9-r. h.,	423 Gordon Street	45.00	
9-r. h.,	95 Washita Avenue	40.00	
8-r. h.,	3 West Eighth Street, furnished	60.00	
8-r. h.,	66 Sinclair Avenue	50.00	
8-r. h.,	531 Courtland Street	47.50	
8-r. h.,	96 West North Avenue	40.00	
8-r. h.,	458 Courtland Street	40.00	
7-r. h.,	107 Capitol Avenue	45.00	
7-r. h.,	118 East Eleventh Street	42.50	
7-r. h.,	367 Spring Street	35.00	
7-r. h.,	330 Central Ave.	30.00	
7-r. h.,	193 Ormond Street	$27.50	
7-r. h.,	171 Capitol Avenue	45.00	
6-r. h.,	254-A Courtland Street	31.50	
6-r. h.,	633 Piedmont Avenue (furnished)	35.00	
6-r. h.,	19 Elbert Street	25.00	
6-r. h.,	381 Luckie St.	20.00	
6-r. h.,	137 Venable Street	18.00	
6-r. h.,	29 Palmetto Avenue	12.50	
5-r. h.,	35 DeKalb Avenue, Kirkwood	20.00	
5-r. h.,	90 Loomis Avenue	21.00	
5-r. flat,	233 Houston Street	17.50	
5-r. h.,	989 Glenwood Ave.	15.00	
4-r. h.,	117 Martin Street	15.60	
4-r. h.,	206 Fox Street	8.00	
4-r. h.,	81 Fern Avenue	8.00	

REAL ESTATE FOR SALE. REAL ESTATE FOR SALE.

FOR SALE BY

GREENE REALTY COMPANY

NORTH SIDE COUNTRY HOME. 25 ACRES ON ROCKSBOROUGH AND SHALLOWFORD ROAD TO DECATUR, BEYOND DRUID HILLS AND JUST OFF WILLIAMS MILL ROAD; only 6½ miles from center of Atlanta; one of the very prettiest places near Atlanta. Road splits property in half. All kinds of fine fruit and beautiful building sites. ONLY $300 ACRE. This will suit you. SOME GOOD NEGRO RENTING PROPERTY ACCEPTED PART PAYMENT.

511 EMPIRE BLDG. REAL ESTATE, RENTING, LOANS. Phones 1599

A SACRIFICE

A beautiful lot in best section of Inman Park, 50x239 to alley. Nicely shaded and ready for building. Worth $2,000, but owner says get $1,600, on terms.

ADAIR & HOLT

97 1-2 PEACHTREE. PHONE IVY 10.

Monarch Auto Oil

THE BEST at any price. Delivered to your address with faucet in barrels and half-barrels. We keep our customers supplied with Monarch Puncture Stopper FREE. Will preserve inner tube and tire.

Monarch Oil Co.

217-218 Temple Court. Phone Main 2974.

MONEY TO LOAN. MONEY TO LOAN.

TO LOAN IMMEDIATELY.

WE HAVE several thousand dollars of private money to place on improved Atlanta property at 7 and 8 per cent, first and second mortgage. Large amount of money for purchase money notes. Quick service. Come direct to our office.

RANDOLPH LOAN CO.
21 INMAN BUILDING
PHONE MAIN 877

REAL ESTATE FOR SALE. REAL ESTATE FOR SALE.

MYRTLE STREET HOME

NO. 290 MYRTLE STREET—Corner of 8th, on lot 50x195 feet to a 10-foot alley, we offer a modern, 2-story home with 10 rooms.

This place has four bed-rooms, sleeping-porch, laundry, furnace heat and Rundhot water heater. This home is thoroughly equipped with all up-to-date conveniences that are so much in demand in this day and time, which are so hard to find in homes not built to suit individual taste. Price, $10,500. Terms can be arranged.

Forrest & George Adair

FOR SALE JOHN J. WOODSIDE

HOME, LUCKIE STREET. (Near Pine)

Has five rooms; three up, two down; bath, water and basement. Price $3,000.

THOS. R. FINNEY, Sales Mgr., 12 "Real Estate Row."

Piedmont Ave., Brand-New Home, 8 Rooms---Lot 75x175 Feet

THIS is something CHOICE, 2 stories, 8 ROOMS, all well arranged with every modern convenience, including furnace heat, hardwood floors, beautiful electric fixtures. Elevated east front lot, 75x175 feet, with a splendid view from the front porch. The house itself is double floored and storm sheathed. You must see this to appreciate it. Key at our office or we will be glad to show you through. Price, $8,500, on terms.

BEST APARTMENT SITE IN THE CITY.

AT THE corner of two main thoroughfares, with two car lines, park frontage, and several other attractive features, we have a lot 50x150 feet. This is absolutely the best location on the North Side for an apartment site. $200 per front foot on easy terms. Let us tell you more about this. Also two smaller lots for $6,000 and $5,000 each. Both good for smaller apartments.

ANSLEY PARK, 8-ROOM HOME—$6,500.

FACING the proposed Golf Links, near the Piedmont Avenue car line, we have this 2-story brand new house of 8 rooms; lot is 60x240, or larger if desired. All conveniences and attractive. $6,500, on easy terms to you.

FIVE-ROOM COTTAGE, $2,500—NEAR GRANT PARK.

HERE is a nice little home of 5 large rooms and bath, gas, water and sewer, and in good neighborhood, within 3 blocks of the park. We can make you terms of about $250 cash, assume small loan and the balance, say $25 per month. You will like this on investigation and the terms are BETTER THAN RENT.

THOMSON & LYNES

18 and 20 Walton Street. Phone Ivy 718.

Alexander Lumber Company to be Sold to Highest Bidder Tuesday, June 10, 1913

This is beyond question one of the best equipped planing mills in the city. The mill is in splendid repair, and is now running at full capacity. The plant consists of mules, wagons and harness, 1 boiler, 2 engines, sash, door and blind machinery, planing mill, and a stock of lumber, together with all and singular appurtenances thereunto belonging, including the good will of the business, and free from all liens. The amount of lumber on hand on June 7 will be included in the sale.

Sealed bids will be received at the office of the Referee, Room 517 Grant Building, and opened on June 10, 1913, at 11 o'clock.

Separate bids to be made on plant, mules and wagons, lumber and material.

For further information address

JAMES S. FLOYD, Trustee
Atlanta National Bank Building

BEN GRAHAM CO.

319 EMPIRE BLDG., M. 4376.

NINETEEN LOTS, $15 front foot, to exchange for good renting property or North Side home.

WEST TENTH ST., extra good 5-room house; large lot, all modern conveniences; will make someone a splendid home, for $3,500; $500 cash, balance easy. This is a bargain.

SPLENDID new 6-room bungalow; large lot, 50x200 feet, for $2,650; $200 cash, balance like rent.

IF YOU WANT to build a home, call and let's talk it over. See W. L. Merk.

J. W. DOBBINS & COMPANY

312 Peters Building. Bell Phone M. 2126.

$2,650—Store and five rooms, all conveniences. Corner two good streets. All improvements on each. New. $500 cash, $25 monthly.

$2,100—Six rooms and trunk room. Has all conveniences. One block from Capitol Avenue. $250 cash, $20 monthly. No loan.

$650—Rented for $6.50. $50 cash, $10 per month.

FIFTEENTH STREET

A SPLENDID little apartment house, renting on lease for $1,260 per year net, for $11,500. Easy terms.

EDWIN P. ANSLEY

Forsyth Building. Ivy 1600.

Summer Prices Now Prevail

ON EAST ATLANTA REAL ESTATE—We offer ten nice cottages and forty beautiful vacant lots. Terms and prices to suit you. See us early and get the pick.

Also a few houses to rent.

MARBUT & MINOR

Bell Phone Main 9211. Atlanta Phone 3102-A.

REAL ESTATE FOR SALE. REAL ESTATE FOR SALE.

FOR SALE AT AUCTION!

SIX UP-TO-DATE HOMES

And 19 Ready-to-Build-On Lots

SATURDAY, JUNE 7, 1913

At 3 P. M., on the Premises

THESE are 5 and 6-room houses, with every city convenience and connection, including furnace in several of the houses, but no gas as yet. These houses were built of the best material, under the personal direction of Colonel I. N. Ragsdale, who could not be induced to build a shoddy house.

These houses are real city homes, located in the social center of the Tenth Ward, and only a step from the best car service in Atlanta.

We urge you to go out and inspect this property. Each house will be plainly placarded, showing cash payment and monthly payments; also the amount of the loan to be assumed.

THESE HOUSES ARE NOW RENTED, and bring in from $18.50 to $30.00 per month. Think of what a help that will be to you, in meeting your payments, should you not be ready to occupy the house.

The houses and lots front on the following streets:

Arlington Avenue, Princess Avenue and LaRosa Terrace.

Arlington Avenue runs off Lee Street, right at Colonel Ragsdale's handsome home. Princess Avenue runs off of Avon (Oakland) Avenue, between the Baptist Church and Captain E. P. Ryan's fine home, giving the property two approaches, each of which is a prominent street.

THIS SECTION HAS NO OBJECTIONABLE FEATURE

It is logically the place for the people to live who are engaged in business, or who are employed among the many industrial and manufacturing and railroad enterprises around the Terminal Station, Whitehall Street, Mitchell Street, and the Central and West Point Railroads, and the adjacent territory. The car service and the way the streets run prove these statements to be true. Think about it, and you'll see it as we do.

THE LOTS ARE READY TO BUILD ON

These are the lots to buy, either for home sites or for speculation, because they are ready to build on. In addition to this, every lot is a beauty, with nice young oak shade trees scattered over them. Also, because their location is excellent. They are only a short distance from the business center of Oakland City. Only two blocks from the City School, and near the churches; and the farthest lot is only two blocks from the car line; and, best of all, they are socially in the swim, and

ALL CITY IMPROVEMENTS DOWN AND PAID FOR.

THE TERMS ON THE HOUSES

will range from $150 to $250 cash, and the payments will range from $22.50 per month to $32.50 per month, with 6 per cent simple interest. Small loan on five of the houses, to be assumed by the purchaser.

THE TERMS ON THE LOTS

are right. Every lot will be sold on terms of $50 cash, and the balance $15 per month, with only 6 per cent simple interest on the deferred payments.

HOW TO GET THERE—Take cars at the corner of Forsyth and Alabama Streets, marked "East Point," "Hapeville" or "College Park." Get off at the corner of Avon (Oakland Avenue). You will then be only a step from this property.

COME AND BE SURE TO BUY—You will never regret it if you do, and you will be sorry if you don't. Get plans from

FOSTER & ROBSON,

Agents

11 Edgewood Avenue

J. W. FERGUSON & SON, Auctioneers

Georgian Want Ads Use For Results

THE ATLANTA GEORGIAN
Published Every Afternoon Except Sunday
By THE GEORGIAN COMPANY
At 20 East Alabama St., Atlanta, Ga.
Entered as second-class matter at postoffice at Atlanta, under act of March 3,1879
Subscription Price—Delivered by carrier, 10 cents a week. By mail, $5.00 a year
Payable in Advance.

Message Which the Monument to the Martyrs of the Maine Carries to Living America

A tribute from the whole people of the United States, the monument to the men who died on the battleship Maine in Havana Harbor, stands at one of the entrances to Central Park in New York City where it has just been unveiled.

It is the willing acknowledgement by a generous people of the willing sacrifice of as heroic a ship's company as ever put to sea under any flag. As nearly as the work of human hands can depict human gratitude it is a fitting tribute, and The Georgian and the other Hearst newspapers rejoice that they have been the means of gathering together the offerings with which it was erected.

The nation which the sacrifice of these gallant men made free sent representatives to New York to join in the ceremonies attending the unveiling. But more important still was the presence of thousands of representatives of the nation that such men as those who died on the Maine have kept free through generations and will keep free for all time to come.

Standing in a magnificent site, where millions of people will view it, the monument is an object lesson in patriotism to the nation. The devotion it commemorates is the every day devotion of the American citizen, when he is called upon to give his life for his country. It never has failed, and it never will fail.

No man can tell how soon the brave soldiers and sailors of this country will again be called upon to respond to the call to arms. With the splendid wealth and resources of this nation, they ought never to be sent forth on forlorn hopes, never dispatched to such a fate as that which awaited the brave men of the Maine.

In his address at the unveiling Mr. Hearst said:

"It is our duty as citizens to see that such sacrifices shall not be needless and fruitless. It is our duty as citizens to supply sufficient ships and guns in order that their devotion may have the means and munitions for our defense, and in order that their devotion may not be either unappreciated or unavailing."

This should be the message of the monument. When courage such as every American soldier and sailor possesses is ready at the people's call, it is the people's duty to back that courage up with general support, to match men with ships, and guns. And when that is done, when the patriotism of the Congress of the United States shall equal the patriotism of the men already enlisted under the flag, or ready to enlist at the sound of alarm, such a sacrifice as that which the Maine monument commemorates will not have been in vain.

R R R

Aged Seer Places Hope in the Women

Only fifteen years ago the Grand Old Man of Science gladdened the world with "The Wonderful Century." In science, mechanics, inventions, transportation and surgery, Dr. Alfred Russel Wallace told us, the human race had made more progress in the seventy-five years just passed than in the previous eight thousand. It was a happy volume. It seemed the reply of science to the general jest of its day: "Is life worth living?" Its author was then seventy-five years old.

Now Dr. Wallace is ninety, and in "Social Environment and Moral Progress" what does he tell the world? That "it is not too much to say that our whole system of society is rotten from top to bottom, and the Social Environment as a whole, in relation to our possibilities and our claims, is the worst that the world has ever seen!

What can have happened? An optimist at seventy-five is not likely to turn pessimist at ninety. So sage an observer as Dr. Wallace is not likely to turn at all without reasons that are convincing to at least one of the greatest thinkers of the century. The last few years have proved a climax to a vast economic and industrial revolution, the results of which appear to Dr. Wallace's trained vision as "almost wholly evil." Unfortunately, he discerns the remedies.

Universal competition must give way to universal co-operation; economic antagonism to economic brotherhood. Monopoly and its inheritance, whether of capital or land, must yield to universal inheritance by the State in trust for the whole community. Our antagonistic social system must be changed into one of brotherly co-operation and co-ordination for the equal good of all.

"The Augean stable of our present social organization having been thus cleaned, the future progress of the race will be rendered surer by the fuller development of its higher nature acted on by a special play." Here Dr. Wallace goes deep into the meaning of the feminist movement so world-wide and pressing to-day, for, he explains, in a state of society in which all women shall be economically independent and socially free to choose, numbers of the worst men among all classes who now readily obtain wives will be almost universally rejected—the survival of the fittest.

"The divine nature in us," declares this codiscoverer with Darwin of the doctrine of natural selections, "cannot be lost."

Competition IS already grudgingly giving way to combination and co-operation; economic antagonism IS exposing its own folly; monopoly in all its forms, IS being powerfully attacked; pride of caste was never deemed more empty. A beginning has been made. There have been other voices than that of the wonderful nonogenarian crying in the wilderness—modern voices, such, for instance, as the hum of the presses of this and its allied newspapers, talking to the millions day in and day out, year after year, across a continent and an ocean.

Conan Doyle has said nothing more inspiring than that, if we look carefully behind the forbidding mists of nature, even at their grayest, we shall usually be able to find a kindly intention. The many shocking evils Dr. Wallace enumerates have assumed formidable shape so rapidly that their rapid destruction has been made necessary by their very enormity. Here is a field of weeds big enough to provide a task for every man.

Courage, work and achievement are the ingredients of the needed public nostrum to-day just as they were when St. George went out to slay the dragon—a dragon no more a fable to us to-day than our social ulcers will be to the comparatively superhuman and superwomen of the not far distant future.

OUR ANTEDILUVIAN ANCESTORS!

Copyright, 1913, International News Service.



"That's a good joke on Skinclothes!"
"What is it?"
"Aw, you know, he's a crank about kindness to animals! Well, sir, every time he goes in bathing that pet brontosaurus of his grabs him and pulls him out! It thinks it's saving his life!"

How Would You Like to Take Color Baths?

It Is Possible Something of the Kind May Be Developed

By GARRETT P. SERVISS.

I KNOW a lady who cannot endure the color red. She says it hurts her eyes to look at it. More than that, she declares that it almost turns her sick if she is compelled to see it for a considerable time.

But blue delights her, and gives her an indefinite sense of inward pleasure. She is not fond of yellow, either, but all shades of blue, green or violet are delightful to her. She likes to have them about her, and avers that they stimulate her nervous system and make her mentally brighter and more cheerful.

Gives Sense of Pleasure.

All of us have similar, though less pronounced, preferences or prejudices about colors, sometimes without being fully aware of the fact, because we have never analyzed our feelings about them. I, myself, like nearly all colors, but my favorites are a bright red, a rich yellow and a deep blue, so that they extend nearly from one end of the spectrum to the other. If I were compelled to make an absolute choice I should probably select some shade of blue.

Now, there is reason for thinking that this question of color preference possesses an importance far greater than shows on the surface. It may deeply affect our physical and mental well-being.

Some think that it is merely a matter of artistic temperament or training, but it strikes deeper than that. It is a matter of sensitiveness to vibration, and recent discoveries show that vibration, in one form or another, lies at the basis of all physical existence.

The nervous system is a vibratory engine of almost unimaginable sensitiveness. It governs the body and all the manifestations of the mind through the brain. Every different color is a different vibration affecting the nerves. If you have a horror of red, like the lady of whom I have spoken, it is because your nervous system is not attuned to vibrations of light having wave lengths so great as one forty-thousands of an inch. Your brain is something like a wireless receiver, keyed to short waves, which is confused by the impact of waves of relatively great length. The blue waves please you, and are agreeable to your sense because their vibratory length does not exceed about one fifty-five-thousands of an inch, and such oscillations are congenial to you.

But neither the red waves nor the blue ones have any color in

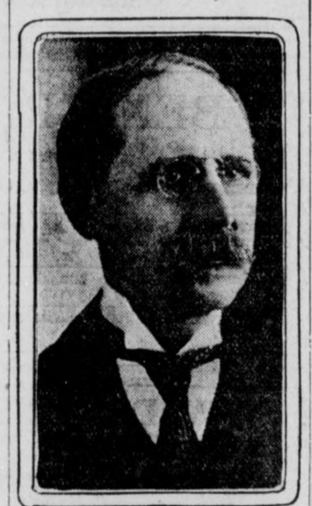

GARRETT P. SERVISS.

themselves. The color is simply a particular impression in the brain, made by a particular number of vibrations per second striking upon the optic nerve. All the light waves move forward at the same speed, and if they all had the same length there would be only one color.

They Have No Color.

But the short ones strike faster on the eye than the long ones and the consequence is that they produce an impression which we call blue, while the others produce an impression which we call red.

Colors resemble musical notes. Four hundred and twenty-eight million-million light waves striking the eye per second produce the color red; sixty-four waves of sound striking the ear per second produce the note C-1; 634 million-million light waves striking the eye per second produce the color blue; 256 waves of sound striking the ear per second produce the note C-3. And so each so-called color, and each so-called musical note, is nothing but a special kind of impression on the brain made by vibrations of a special frequency.

If you can hurry up the vibrations of either light or sound so that the same waves strike more frequently you will change the color, or the note, as the case may be. If the light waves which cause pain to the lady who detests the "color" red, could be made to enter her eye at the rate of 634 million-million per second instead of only 428 million-million she would be delighted by seeing her favorite "color" blue—and yet the waves, as waves, would be the same in both cases.

Since the sensations which we call colors are thus proved to be simply the effect of particular frequencies of vibration affecting the nerves, it seems evident that there must be a physiology (vital science), of color, the study of which might prove of great benefit to humanity. It has already been proved that certain light waves have a wonderful effect upon living things, such as plants and some of the lower animals, and the well-known Finsen rays (which are simply the waves of ultra-violet light), are capable of eradicating some diseases of the human skin. There have been experiments which seemed to indicate that "baths" of blue light may have a stimulating effect upon the nervous system of some persons.

If a real science could be built up about this subject it might be possible to find the vibration frequencies that were most congenial to different individuals, and thus to develop a valuable system of color bathing that would be a boon to humanity.

.:. .:. HOME .:. .:.

By ELLA WHEELER WILCOX

Copyright, 1913, by American-Journal-Examiner.

THE greatest words are always solitaires,
Set singly in one syllable; like birth,
Life, love, hope, peace. I sing the worth
Of that dear word toward which the whole world fares—
I sing of home.

To make a home, we should take all of love,
And much of labor, patience, and keen joy,
Then mix the elements of earth's alloy
With finer things drawn from the realms above,
The spirit-home.

There should be music, melody and song;
Beauty in every spot; an open door
And generous sharing of the pleasure store
With fellow pilgrims as they pass along,
Seeking for home.

Make ample room for silent friends—the books—
That give so much and only ask for space.
Nor let Utility crowd out the vase
Which has no use save gracing by its looks
The precious home.

To narrow bounds, let mirrors lend their aid
And multiply each gracious touch of art.
And let the casual stranger feel the part—
The great creative part—that love has played
Within the home.

Here bring your best in thought and word and deed.
Your sweetest acts, your highest self-control;
Nor save them for some later hour and goal.
Here is the place, and now the time of need.
Here in your home.

Rev. John E. White

Writes on

The New Hypocrite

R R

Let Us Remember, He Says, That the Hypocrite is the Public Bluffer, Whether He Acts His Part Against a Background of Religious Scenery or Not.



WRITTEN FOR THE GEORGIAN

By REV. DR. JOHN E. WHITE

Pastor Second Baptist Church

THE hypocrite has had his share of the world's contempt. In history and in literature he has been pilloried and despised. The standard of sincerity is erected in human nature so stubbornly that no amount of defiance of habit and custom can dislocate it.

The hypocrite has come to stand as the symbol of something universally despicable.

In the minds of most people the idea of hypocrisy is identified with religion. The Pharisee is related historically to unctious piety.

It is a tribute to the religious conscience that the common thought has been so directed and the church will be the last to lower her creed of conduct in order to accommodate its hypocrites.

They may impose upon her, and so they have done, and so they do, and so they will, but the soul of the church will always repudiate them.

The Play-Actors.

The time has come to recognize that the woe of the hypocrite is wider than the church and that we have to deal to-day with a new order of hypocrites.

The word hypocrite originally meant simply a play-actor. Among the Greeks who coined the word, it referred to those who assumed the role on the stage and played a part.

The mean significance of the word was merely the extension of its original idea to actual life and conduct.

The man who pretended to be what he was not—the play-actor—the bluffer of public opinion was a hypocrite.

A faithful application of the truth to the facts will pronounce that religion must take a back seat as the pre-eminent realm of hypocrite compared with the new order of hypocrites who disport themselves in society, in politics and in business.

It would be a very healthy thing if the social conscience could be brought to disdain these play-actors outside the church as frankly as the church disavows the hypocrites within it. Here is the point for the honesty of the church and the honesty of the world to strike hands.

What an interesting spectacle it would be for society, politics and business to go around and hang the hypocrite's placard on the backs of the bluffers who parade pretentions and espouse virtues with a selfish purpose to pass for better than they are.

Some Illustrations.

The charge is frequently made and often admitted that political platforms are chiefly intended to get on in order to get in; that is to say, a company of astute politicians set forth a proclamation of principles which are loudly professed, but which really represent no sincerity of honest intention.

First, let us rob the church of its Word and call them what they are—"Hypocrites."

What would happen in Atlanta, for illustration, if a serious committee of citizens should go around to ascertain the precise specific gravity of the sincerity of that loud clamor against scattering the social evil over the city which for eight months has been paraded?

Such a committee is, of course, unnecessary, but for the sake of a smile as long as a street just imagine the vast vacancy of sincerity such an investigation would uncover.

The new order of hypocrites does honestly believe in one truth—the gullability of the public.

There is a bit of honesty, of course, in any man who champions a virtue.

He Feels Virtuous.

He himself feels a little virtuous because he patronizes the virtue, but if this were the acquittal of hypocrites there would be none.

It is to be feared, however, that hypocrisy would lose all its distinction if you take it out of the field of religion and apply it faithfully in all directions. But there is the category and the truth is in it—"The New Hypocrite."

Suppose we let it stick and remember that the hypocrite is the play-actor, the public bluffer, whether he acts his part against a background of religious scenery or not.

Breaking Down of Barriers

By WINIFRED BLACK.

I MET her on the street to-day, the little girl I've known since she wore short skirty coats and her hair in a braid down her chubby back.

Her eyes are as blue as ever, her cheeks are like the dawn, and her soft yellow hair looks like cornsilk, but, whatever is the matter with that girl's mother and her aunts and her grandmother and her sisters, and hasn't she a father any more, and what has happened to her brother?

Won't She Listen?

Seems to me she had a cousin about her age once. He used to live next door to her and drag her to school on his little sled and pull her hair and make faces at her, and fight any boy who dared look at her—what's become of cousin—isn't there a soul on earth who really cares a penny about poor little Miss Pretty Face any more?

Or won't she listen to them when they try to tell her what she looks like, these days? Let's see what was it she wore—a frock of bright yellow, with no waist on at all; satin slippers with gilt heels, silk stockings, embroidered in yellow flowers. Oh, yes, you could see them, you couldn't help seeing those stockings—a block away—and you could see them way up to the knee, too! No, I know it isn't decent to talk about it, but it's true, and there was no petticoat under the thin silk, and the hat was down over one eye; poor, pretty, good little goose, looking like what she is not at all, and I suppose she would be furious if strange men followed her and said things she ought not to hear. What does she expect? Doesn't she know, hasn't she guessed, who invented a dress like that and why they wore it?

What in the world is happening to us, anyhow! I sat in church last summer and saw a good priest send half a dozen girls right away from the altar rail.

"I will give no communion to Jezebel," said the priest, and home went the girls to put on more clothes. Poor, old father—I wonder what he would do if one of these yellow and green birds of paradise should swagger or slink up to the altar rail this year?

Isn't there any limit, girls, honestly now, isn't there? Where are you going to stop?

"Show girls," said a theatrical manager to me the other day, "show girls, why what's the use, nobody is going to pay money to sit in the front row any more. He can get all the same views right on Main Street for nothing."

Is there no imagination left anywhere? Must we stop dreaming entirely and know everything good and bad, ugly and pretty? And yet, maybe, it's all right; perhaps this very breaking down of all the customary barriers of modesty and reserve is the very thing to make no such barrier necessary.

Dr. Mary Walker always said: "There's nothing immodest about ankles. It's covering them up that's bad." I wonder if she was right after all? Can it be that we are going to trousers, knickerbockers and men's hats at last? Not such a bad idea, perhaps.

If She Had Heard!

Who knows, but in the meantime—somehow I do hate to remember the things I overheard the men say when my little friend came along the other day, blue eyes, yellow hair, June-morning face—and the dress of a bold-eyed Jezebel.

Poor Jezebel, I wonder what she is doing these days? She must feel rather out of it, with so much competition, mustn't she?

CRACKERS BEAT VOLS

BASEBALL

THE ATLANTA GEORGIAN

Read for Profit---GEORGIAN WANT ADS---Use for Results

VOL. XI. NO. 259. ATLANTA, GA., TUESDAY, JUNE 3, 1913. Copyright, 1906, By The Georgian Co. 2 CENTS PAY NO MORE

FINAL BOX SCORE EDITION

ATLANTA	0	0	2	2	0	3	1	0	0---	8
NASHVILLE	1	0	0	0	0	0	0	1	0---	2

CRACKERS	r	h	o	a	e	VOLS.	r	h	o	a	e
Long, lf	0	0	3	0	0	Callahan, cf	1	1	0	0	0
Welchonce, cf	1	2	3	0	0	Lindsay, ss	0	0	1	0	0
Alperman, 2b	1	1	4	2	0	Daley, lf	0	1	0	0	0
Bailey, rf	0	0	3	1	0	Perry 3b	0	1	2	2	0
Smith, 3b	0	0	0	1	0	Young, rf	1	1	5	0	0
Bisland, ss	1	0	2	1	2	Schwartz, 1b	0	1	0	1	1
Agler, 1b	1	0	10	0	0	Goalby, 2b	0	0	1	3	0
Chapman c	2	1	1	0	0	Gibson, c	0	1	0	2	1
Brady, p	2	1	0	4	0	Beck, p	0	0	0	1	2
Totals	8	5	27	9	2	Fleharty p	0	0	0	1	0
						Totals	2	6	27	10	1

SUMMARY:

TWO-BASE HITS—CHAPMAN, GIBSON. THREE-BASE HITS—WELCHANCE, BRADY. SACRIFICE HITS—GOALBY, LINDSAY, BAILEY, LONG 2. STOLEN BASES—CALLAHAN, ALPERMAN 2, AGLER. PASSED BALL—GIBSON. HIT BY PITCHED BALLS—AGLER, BAILEY, BISLAND. STRUCK OUT—BY BECK 3, BY FLEHARTY 1. BASES ON BALLS—OFF BECK 4, OFF FLEHARTY 1, OFF BRADY 3.

BELFAST, IRELAND, JUNE 3.—A LARGE QUANTITY OF ARMS AND AMMUNITION, ALLEGED TO HAVE BEEN COLLECTED BY UNIONISTS WHO ARE OPPOSED TO HOME RULE FOR IRELAND, WERE SEIZED TO-DAY BY THE CONSTABULARY.

WASHINGTON, JUNE 3.—THE NOMINATION OF A. CAMINETTI, OF CALIFORNIA, TO BE COMMISSIONER-GENERAL OF IMMIGRATION, WAS ORDERED FAVORABLY REPORTED BY THE SENATE COMMITTEE.

FLORIDA MAN HAD OVER $1,000,000 ON HIS LIFE, TAKEN OUT THIS YEAR

Fell Off Ferryboat and Was Drowned. Alleged to Have Taken Drug---Organs Lost on Way for Analysis. Insurance Companies Probe Death.

$999,000 Insurance Taken Out This Year

Painter secured his insurance on the following dates:

February 3—Mutual Life	$ 24,000
February 24—Penn Mutual	50,000
March—New York Life	40,000
March 15—Mutual Life	50,000
March 27—Mutual Life	100,000
April 4—Mutual Life	75,000
April 5—Union Central	50,000
April 7—Equitable	80,000
April 18—Penn Mutual	47,000
April 21—Fidelity Mutual	70,000
April 21—United States Fidelity and Guaranty	10,000
April 23—Equitable	110,000
April 23—Employees' Liability	15,000
April 23—Mutual Life	125,000
April 28—Travelers'	15,000
May 2—Mutual Life	126,000
May 3—Prudential	12,000
Total issued in 1913	$999,000
Old policies:	
March, 1912—New York Life	$ 50,000
November 17, 1911—Penn Mutual	3,000
October 26, 1905—Preferred Accident	5,000
June 2, 1905—Travelers'	5,000
January 25, 1891—Mutual Life	2,000
New York Life	10,000
Fraternal and Miscellaneous	50,000
Illinois Commercial	5,000
T. P. A.	5,000
Total previous to 1913	$135,000

JACKSONVILLE, FLA., June 3.—Did E. O. Painter commit suicide?

That is the question everybody here is asking.

Painter carried $1,178,000—perhaps more—on his life, most of which was taken out in the past four months.

His death was unexpected and mysterious. One more mystery has been added to it by the disappearance of the dead man's heart, stomach and kidneys, forwarded from this city to the Johns Hopkins University for analysis.

Painter's death, so the life insurance companies suspect, was produced by an overdose of chloral, which overwhelmed him when he toppled over from a ferryboat ostensibly on the way to his factory.

Those most free to talk of his death seem inclined to one of two theories, suicide or insanity, and the suicide theorists seem to be in the majority. But there are many who scout at either of these opinions and steadfastly maintain that his death was purely accidental.

Inquest Awaits Analysis

In the meantime expert physicians and chemists in Baltimore are ready to analyze the brain, heart, liver, lungs, stomach, and other organs of the dead man to determine whether they contain evidence of poison or disclose any other condition to explain his death.

Coroner C. D. Abbott, of Duval County, is holding in abeyance an inquest over the dead man. A jury has been impaneled, but has gone no further than to view Painter's body.

An autopsy was performed by four physicians, two of whom were acting at the instance of the Painter family, one for the State and the fourth called in by the others. But the body was dissected before the Coroner had seen it and had an opportunity to subpena a jury.

Painter met his death in the river at 9:30 o'clock in the morning. His body was recovered and in an undertaker's morgue by 1 o'clock that afternoon and the autopsy was performed. The removed organs were sealed in a conveyor in the express office and billed to Baltimore before night. The two physicians representing the family, Drs. P. C. Perry and John Cay Boyd, went to Baltimore at the same time to be present at the analysis.

The shipment was made to Dr. Charles Simon, of Baltimore, but he is in Nova Scotia, and his assistant, Dr. C. E. Haas, notified the Jacksonville authorities that he was instructed to turn the shipment over to Dr. Charles Glazer, of Johns Hopkins Hospital, who refused to undertake the analysis until Coroner Abbott had a representative present. The Coroner designated a Baltimore attorney to represent him.

The beneficiaries named in the policies were either some mem-

Continued on Page 2, Column 1.

RACING

RESULTS:
AT MONTREAL.

FIRST—Five furlongs: Lyric Muse 103 (Montour), 5, 8-5, 1-2, won; Louise Travers 110 (Gunn), 6, 2, 7-10; W. Waddell 113 (Turner), 13-10, 1-2, 1-4. Time, 1:02 4-5. Also ran: Cannock and Single.

SECOND—Mile: Ta Nun Da 97 (Montour), 10, 2, 1, won; Colston 101 (Turner), 1-2, out; Black River 98 (Scharf), 20, 6, 3. Time, 1:41 3-5. Also ran: Alleneen, Oakley, Clan Alpine, Fender and Burnt Candle.

THIRD—Six furlongs: Bwanda Tumbo 110 (Burns), 3-5, out, won; Superstition 107 (Turney), 7-2, 1, 2-5; Cliff Stream 113 (J. Wilson), 12, 3, 2. Time, 1:15 1-5. Also ran: Speaker Clark, Velsini, Three Links, Strife, The Rump, T. Hayward, Manheimer and Stentor.

FOURTH—Windsor Hotel Cup, $1,200 added, three-year-olds and up, mile and a furlong: Horron 115 (Turner), 9-20, out, won; Buskin 110 (Small), 3-2, out; Mediator 120 (Connolly), 20, 3, out. Time, 1:54. Also ran: Barnegat, Airey and Flabbergast.

FIFTH—Steeplechase, 2¼ miles: Julia Armour 130 (Dupee), 8 to 1, 3 to 1, even, won; Ennis Killen 142 (Keating), 5 to 2, even and 1 to 2, second; Mystic Light 147 (Hetherington), 6 to 1, 5 to 2 and even, third. Time 4:56. Also ran: The African, Jack Denserlin, Buck Thorne, King Cash, Wickson. Luckolo scratched.

SIXTH—Six furlongs: Spellbound 112 (Wilson), 4, 2, even, won; Right Easy 105 (Deronde), 3, 7 to 5, 7 to 10, second; Clothes Brush 98 (Dreyer), 15, 6, 3, third. Time 1:15 1-5. Scratched: Florida's Beauty, Muff, Orowoc, Little Jane. Also ran: Ralph Floyd, Daisy Platt, Angler, Incision, Americus, York Lady, Fairy Godmother, Jonquil, Chemlupe, Planter, McCreary, Rye Straw, Rye Straw, Lord Wells.

SEVENTH—Mile: Pardner 105 (Deronde), 5, 2, even, won; Towton Field 110 (Wilson), 5, 2, even, second; Griff 110 (Turner), 6, 5 to 2, 6 to 5, third. Time 1:45 1-5. Elwah scratched. Also ran: Ponderina, Blackford, Atolante, Henry Hutchison, Merry Lad, Sandhog, Bann Hard.

AT LOUISVILLE.

FIRST—Five furlongs: Cosis 110 (Kirschbaum), 33.70, 24.00, 9.20, won; Lindar 110 (Gross), 9.60, 8.50; Old Trump 105 (McCabe), field, 9.30. Time, 1:02 4-5. Also ran: Elandro, F. A. Stone, Banjo Jim, Mack Nez, Belloc, Meshash, Bushy Head and Mockery Field: Banjo Jim, Mockery and Old Trump.

SECOND—Six furlongs: Detour 104 (Buxton), 4.90, 3.10, 3.20, won; Ethelda 104 (Teahan), 6.30, 5.40; Dr. Waldo Briggs 106 (Henry), 9.50. Time, 1:14. Also ran: Gold Color, Verena, Kitty E., Nello, Duchess Daffy, Pampinea, Tactless, Wolf's Baths and Gaskel.

THIRD—Five furlongs: Barbara Lane 115 (McCabe), 7.60, 3.00, 2.40, won; Birdie Williams 115 (Buxton), 2.90, 2.40, second; Dainty Mint 115 (Musgrave), 3.20, third. Time 1:02. Also ran: Hortense, Shelby Belle.

FOURTH—Handicap, mile 70 yards: Swannanoa 106 (Martin), 29.40, 12.90, 5.40, won; Flora Fina 102 (Taplin), 4.20, 3.00, second; Morristown 100 (McCabe), 3.20, third. Time 1:43 2-5. Also ran: High Private, Helen Barbee, Coy Lad.

FIFTH—Purse $70, 6 furlongs: Samuel R. Meyer 107 (Buxton), 10.20, 4.80, 3.30, won; Sonada 103 (Martin), 6.50, 3.70, second; Presumption 107 (Henry), 4.10, third. Time 1:12 4-5. Also ran: Quartermaster, Rolling Stone, Marjorie.

ENTRIES ON PAGE 2.

FEDERAL LEAGUE.

Score:	R.	H.	E.
Pittsburg .. .. .. .000 000 100—1	2	3	
Indianapolis .. .. .011 002 00x—4	10	3	
Ramsey and Lucia; Billiard and Massing. Umpire, Wilson.			
Score:	R.	H.	E.
St. Louis .. .. .. .300 010 100—5	6	3	
Chicago .. .. .. .001 000 010—2	2	2	
Reymer and Breen; Olmstead and McDonough and Dennis. Umpires, Lippert and Nippert.			
Score:	R.	H.	E.
Cleveland .. .. .. .000 110 300—4	5	1	
Covington .. .. .. .000 001 000—1	2	2	
Wilcox and Cooper; Sanford and Rigsdale. Umpires, Conklin and Fyfe.			

VIRGINIA LEAGUE.

Score:	R.	H.	E.
Roanoke .. .. .. .001 100 001	3	9	3
Petersburg .. .. .. 111 000 20x—5	10	3	
Brown and Lafitte; Brooks and Langlin. Umpire, Norcum.			
Score:	R.	H.	E.
Richmond .. .. .. .020 000 000—2	6	1	
Portsmouth .. .. .. .010 000 000—1	4	2	
Ayers and Rogers; Herbert and Fervin. Umpire, Colgate.			

CAROLINA LEAGUE.

Score:	R.	H.	E.
Asheville .. .. .. .000 000 000—0	4	0	
Charlotte .. .. .. .000 000 40x—4	5	1	
Waymack and Milliman; Cathey and Malcolmson. Umpire, Miller.			

Vice President to Visit North Carolina

WASHINGTON, June 3.—Vice President Marshall will leave Washington to-night with Mrs. Marshall for a ten-day trip.

He will deliver addresses at Chapel Hill, N. C., June 4; Nashville, Tenn, June 6; Indianapolis and Terre Haute June 9.

POLICEMAN DROPS DEAD.

MACON, GA., June 3.—Policeman William Avent jumped off a street car last night during a downpour and started on a run toward his home a block away. Just as he reached his front gate he fell dead of heart failure.

GRAND JURY GIVEN VICE FACTS BY FELDER

Attorney Boldly Declares That Police Are Protecting 'Houses in Our Midst.'

Accusations that Atlanta is honeycombed with vice and that the police and detective departments deliberately protect and encourage these conditions were made before the Grand Jury of Fulton County by Colonel Thomas B. Felder and Carl Hutcheson Wednesday morning.

Both men declared they had conclusive proof to establish the truth of their charges, and that they had submitted sufficient evidence to the Grand Jury to indict every one of the 30 or more proprietors of disorderly houses whose names and addresses they had left with the members of the Grand Jury.

Felder Boldly Charges Graft.

Colonel Felder came out boldly and charged graft of the worst sort and he asserted that he had given the Grand Jury affidavits showing the alleged connections between the police department and the houses of disrepute sworn to by the keepers of the houses themselves, as well as by reputable citizens who were aware of the conditions.

It was announced at the outset of the Grand Jury probe that the vice conditions of the city would be the only matter taken up at this time. Foreman Beck said that the jury was following the charge delivered by Judge W. D. Ellis, who urged the Grand Jury, in view of the Mary Phagan tragedy, thoroughly to investigate the reported spread of vice in the city since the wiping out of the restricted district.

Jury After the Real Truth.

"We have resolved ourselves into a committee of the whole to follow the instructions of Judge Ellis," said Mr. Beck. "We propose to sift the mass of charges and counter-charges that have been made and get at the real truth, if it is possible. We want to know if vice is protected and if we find that it is, we propose to indict those involved in the disgrace."

Besides Colonel Felder and Mr. Hutcheson, Mayor Woodward, who long has disagreed with Chief Beavers' vice policy, and C. C. Jones, owner of the Rex Saloon, were called before the Grand Jury. The Mayor and Mr. Hutcheson were before the jury about an hour each. The Mayor is said to have given the Grand Jury a great amount of information in his possession, much of which has been published in connection with his controversy with Chief Beavers.

Mayor Believes Informants.

He told the jurors, however, that practically all of his information was hearsay, and that although he was confident in his own mind of its truth, he was without absolute proof in respect to the greater part of it.

An opportunity to answer the startling accusations probably will be given Chief Beavers and Chief Lanford at the session Wednesday, which will sit at 10 o'clock in the forenoon. Both were present Tuesday, but there was not time to take their testimony.

Detective John Black, G. C. February, secretary to Chief Lanford, and Harry Scott, Pinkerton detective, also were on hand to give testimony in the event they were called upon.

The Mayor was questioned closely as to his knowledge of existing vice conditions. He is said to have informed the grand jurors that his information was only hearsay. However, he gave out what he had heard in full. The Mayor also pointed out to the jurymen possibilities for the existence of such practices. The examination of Mr. Woodward continued for more than an hour.

Colonel Felder was before the Grand Jury for ten minutes. The attorney was not subpenaed to appear at the hearing, but presented himself voluntarily. He is said to have outlined his own position in reference to the bribery charges and also the wholesale

Continued on Page 6, Column 4.

B. L. Bond New Head Of Cotton Crushers

ATLANTIC BEACH, FLA., June 3.—The ninth annual convention of the Cotton Seed Crushers Association, of Georgia closed here to-day.

These officers were elected:

B. L. Boud, president, Royston, Ga.; P. D. McCarley, vice president, Atlanta, Ga.; A. A. Frierson, secretary treasurer, Atlanta. Silver waiter and glasses were presented the retiring president McKee, of Atlanta, by the association. The speech of presentation was made by Mr. Boud. The executive committee named is R. S. Patillo, chairman, Macon; J. M. Diffee, Atlanta; E. C. Ponder, Rutledge; W. J. Murphy, Newnan; J. J. Reynolds, Waynesboro.

INTERNATIONAL LEAGUE

AT MONTREAL—
BUFFALO— 0 0 0 0 0 0 0 0 0 - 0 4 3
MONTREAL— 0 0 1 0 1 0 0 0 X - 2 1 2
Mains, Fullenweider and Gowdy; Mattern and Madden. Umpires, Kelly and Nallin.

AT TORONTO—
ROCHESTER— 0 2 0 0 0 0 0 1 0 -3 8 2
TORONTO— 0 1 0 0 0 0 0 0 1 -2 10 2
Wilhelm and Jacklitsch; Hearne and Graham. Umpires, Quigley and Finneran.

AT PROVIDENCE—
NEWARK— 1 0 0 0 0 0 1 3 1 - 6 8 1
PROVIDENCE— 0 1 0 0 0 0 0 0 0 - 1 5 5
Ensman and Higgins; Reisigle and Kocher. Umpires, Owens and Carpenter.

AT BALTIMORE—
JERSEY CITY— 0 0 0 0 1 6 1 0 0 -8 14 2
BALTIMORE— 1 3 0 0 0 0 0 5 X -9 12 1
Thompson and Blair; Marisette and Egan. Umpires, Mullen and Hayes.

SOUTH ATLANTIC LEAGUE

AT MACON—
JACKSONVILLE— 1 0 0 0 0 0 0 . . - . . .
MACON— 0 0 0 0 0 0 0 . . - . . .
Groover and Smith; Thackam and Reynolds. Umpire, Pender.

AT ALBANY—
SAVANNAH— 0 1 3 0 1 1 0 0 0 -6 10 0
ALBANY— 2 0 0 2 0 0 0 0 0 -4 9 2
Armstrong and Gibel; Dugglesby and Wells. Umpire, Moran.

AT CHARLESTON—
COLUMBUS— 1 0 0 0 0 1 0 0 0 - . . .
CHARLESTON— 1 0 1 0 0 0 0 0 0 - . . .
Morrow and Thompson; Chappelle and White. Umpire, Barr.

AMERICAN ASSOCIATION

AT INDIANAPOLIS—
COLUMBUS— 0 1 0 3 1 0 0 1 2- 8 17 5
INDIANAPOLIS— 0 0 0 2 7 1 0 0 X-10 12 2
Vance and Smith; Works and Cotter. Umpires, Murray and Handiboe.

AT ST. PAUL—
MILWAUKEE— 0 0 0 3 0 2 4 0 0 - 9 14 4
ST. PAUL— 5 0 0 0 0 1 2 1 0 -10 13 1
Slapnicka and Hughes; Reiger and James. Umpires, Johnstone and Connolly.

AT MINNEAPOLIS—
KANSAS CITY— 0 0 0 0 0 0 0 0 0 - 0 5 3
MINNEAPOLIS— 4 0 0 0 0 0 0 1 X - 5 8 4
Powell and O'Connor; Magridge and Owens. Umpires, Erwin and Westervelt.

Louisville-Toledo wet grounds.

WHIPS HER HUSBAND.

ANNISTON, ALA., June 3.—Mrs. J. L. Thomas, of this place, was fined $5 for hitting her husband with a bottle and throwing him to the floor. For talking back to the Recorder, Mrs. Thomas was fined $3 more.

BRADY HURLS LAST GAME AGAINST VOLS

Perry's Single Scored Callahan in First Inning—Beck on Slab for Nashville.

SULPHUR DELL BALL FIELD, June 3.—The Crackers and Volunteers hooked up here this afternoon for the last of the two-game series.

Nashville registered one run in the first inning when Perry singled and scored Callahan.

Brady and Chapman did the battery work for Atlanta, while Beck and Gibson performed in a like manner for the locals.

THE GAME.

FIRST INNING.

Long grounded out, Perry to Schwartz. Welchonce singled past third and went to second on a passed ball. Alperman grounded out to Schwartz unassisted and Welchonce went to third. Bailey grounded out to Schwartz unassisted. NO RUNS, ONE HIT.

Callahan walked. Lindsay bunted out, Brady to Agler, and Callahan took second. Daley flied out to Long; no advance. Perry singled to center and Callahan scored. Young grounded out to Agler unassisted. ONE RUN, ONE HIT.

SECOND INNING.

Smith walked. Bisland bunted to Beck, who made a bad throw to second and Smith took third and Bisland second. Agler was hit by a pitched ball. Chapman hit to second and Smith went out at the plate, Goalby to Gibson. Agler took second and Bisland third. Brady fanned. Long grounded out, Goalby to Schwartz. NO RUNS, NO HITS.

Schwartz singled to center. Goalby bunted out, Brady to Agler. Gibson popped to Agler. Beck grounded out, Brady to Agler. NO RUNS, ONE HIT.

THIRD INNING.

Welchonce tripled to left. Alperman singled to right and Welchonce scored. Bailey bunted to third and was out, Perry to Schwartz, Alperman taking second. Smith popped to Gibson. Bisland grounded to first and was safe on Schwartz's fumble and Alperman registered. Bisland went out trying to steal second, Gibson to Lindsay. TWO RUNS, TWO HITS.

Callahan flied to Bailey. Lindsay flied to Welchonce. Daley grounded out, Alperman to Agler. NO RUNS, NO HITS.

FOURTH INNING.

Agler popped to Perry. Chapman doubled to left. Brady tripled to deep center, Chapman scoring. Long flied to Young and Brady scored on the catch. Welchonce got four bad ones. Alperman flied to Young. TWO RUNS, TWO HITS.

Perry lined to Bailey. Young grounded out, Brady to Agler. Schwartz flied to Long. NO RUNS, NO HITS.

FIFTH INNING.

Bailey grounded out, Perry to Schwartz. Smith fanned. Bisland also fanned. NO RUNS, NO HITS.

Goalby flied to Welchonce. Gibson doubled to right. Beck grounded out, Alperman to Agler, and Gibson went to third. Callahan walked and stole second. Lindsay grounded out, Smith to Agler. NO RUNS, ONE HIT.

SIXTH INNING.

Agler and Chapman walked. Brady bunted to Beck and on his wild throw to first Agler scored and Chapman went to third and Brady to second. Long flied to Young and Chapman scored after the catch. Welchonce grounded out, Beck to Schwartz and Brady took third. Alperman singled to right and Brady scored. At this stage of the game Beck was relieved by Fleharty. Alperman pilfered second and also third. Bailey was beaned with a ball. Alperman went out in a chase, Fleharty to Perry. THREE RUNS, ONE HIT.

Daley singled to right and was out at second trying to stretch it, Bailey to Bisland. Perry flied to Welchonce. Young received four bad ones and strolled to first. Schwartz ended the agony by popping to Alperman. NO RUNS, ONE HIT.

SEVENTH INNING.

Smith fanned. Bisland was hit by a pitched ball and started to second and on Gibson's wild throw to second Bisland scored. Agler walked and stole second. Chapman lined to Schwartz, who doubled Agler to Lindsay. ONE RUN, NO HITS.

Goalby grounded out, Bisland to Agler. Gibson flied out to Long. Fleharty walked. Callahan doubled to right and Fleharty went to third. Lindsay was safe on Bisland's fumble and Fleharty scored. Daley grounded to second, forcing Lindsay, Alperman to Bisland. ONE RUN, ONE HIT.

EIGHTH INNING.

Brady fanned. Long also fanned. Welchonce flied out to Young. NO RUNS, NO HITS.

Perry flied to Long. Young doubled to right and on Brady's balk took third. Schwartz popped to Alperman. Goalby was safe on Bisland's error, Young scoring. Gibson grounded out to Agler. ONE RUN, ONE HIT.

SOUTHERN LEAGUE

AT MONTGOMERY—
NEW ORLEANS 0 2 1 0 0 0 . . . - . . .
MONTGOMERY 1 1 2 0 0 0 . . . - . . .
Wilson and Adams; Bagby and Donahue. Umpire, Pfenninger and Kerin.

AT MEMPHIS—
MOBILE 4 1 1 0 1 1 . . . - . . .
MEMPHIS 0 1 2 0 0 0 . . . - . . .
Hogg and Brown; Newton and Snell. Umpires, Breitenstein and Hart.

FIRST GAME.

AT CHATTANOOGA—
BIRMINGHAM 0 0 0 0 1 0 2 0 0 - 3 11 1
CHATTANOOGA 0 0 0 0 1 0 4 1 X - 6 13 1
Prough and Mayer; Sommers and Street. Stockdale and Fifield.

SECOND GAME.

BIRMINGHAM 0 0 0 3 0 . . . . . - . . .
CHATTANOOGA 0 1 0 0 0 . . . . . - . . .
Hardgrove and Mayer; Covaleskie and Street. Umpires, Fifield and Stockdale.

NATIONAL LEAGUE

AT CINCINNATI—
BROOKLYN 0 0 0 0 0 0 0 0 0 - 0 3 2
CINCINNATI 1 0 0 0 0 0 0 0 X - 1 4 1
Allen and Miller; Ames and Kling. Umpires, O'Day and Emslie.

AT PITTSBURG—
BOSTON 0 0 0 0 0 2 0 0 0 - 2 7 2
PITTSBURG 0 0 0 1 1 2 2 1 X - 7 10 0
Tyler and Whaling; Robinson and Simon. Umpires, Brenner and Eason.

AT ST. LOUIS—
NEW YORK 0 2 0 1 1 0 0 1 0 - 5 11 2
ST. LOUIS 1 0 0 0 1 0 0 0 1 - 3 7 0
Tesreau, Crandall and Meyers; Sallee and McLean. Umpires, Klem and Orth.

Chicago-Philadelphia, not scheduled.

AMERICAN LEAGUE

AT NEW YORK—
CLEVELAND 0 0 0 1 0 0 2 3 2 - 8 9 0
NEW YORK 0 1 0 0 0 1 0 0 0 - 2 4 3
Falkenberg and Carlsch; Keating, Warhop and Sweeney. Umpires, Egan and Evans.

AT BOSTON—
CHICAGO 0 0 0 0 2 0 0 0 0 - 2 8 2
BOSTON 0 0 1 0 0 0 1 1 X - 3 9 2
Russell and Schalk; Collins and Carrigan. Umpires, Connelly and McGreevy.

AT WASHINGTON—
ST. LOUIS 0 0 0 2 0 0 0 0 0 - 2 6 4
WASHINGTON 0 0 0 0 0 2 1 0 X - 3 8 2
Hamilton and Agnew; Groome and Henry. Umpires, O'Loughlin and Hildebrand.

AT PHILADELPHIA—
DETROIT 0 1 0 1 0 1 0 0 0 - 3 5 5
PHILADELPHIA 0 0 0 0 0 3 1 3 X - 7 7 2
Dauss and Stanage; Plank and Lapp. Umpires, Ferguson and Dineen.

South Celebrates Davis' Birthday

KNOXVILLE, June 3.—Confederate memorial and decoration day and the anniversary of the birth of Jefferson Davis were observed here this afternoon. An address was delivered by Judge W. T. Newman, of Atlanta, Ga., a Confederate veteran and a native of east Tennessee. Graves at Bethel cemetery, where Confederate dead are interred, were strewn with flowers following the address. A reception was then tendered the veterans by local members of the United Daughters of the Confederacy, and crosses of honor were presented a number of the old soldiers.

AUGUSTA, GA., June 3.—To-day is being observed as a holiday here in honor of the birth of Jefferson Davis. Augusta veterans will meet in honor of their former leader to-morrow night at the First Baptist Church, when Dr. M. Ashby Jones, son of Dr. J. William Jones, the chaplain of the General R. E. Lee's army, will deliver an address.

INSURANCE COMPANIES PLAN BIG FIGHT ON PAYING POLICIES HELD BY PAINTER

Continued From Page 1.

ber of his immediate family—his wife or daughter—or his firm. The total amount was divided about equally between them.

Some two or three months ago, it has been reported to the life insurance companies concerned, Painter began taking chloral, perhaps for nervousness. It is charged that shortly before his death, he became a very heavy user of the drug.

When his body was recovered from the St. Johns River, and the suspicion that all was not right became fixed in the minds of the insurance companies, it was determined to set on foot a rigid probe of his death, and its cause, also all the circumstances bearing upon it.

Paid No Heed to Rescuers.

Although Painter was an expert swimmer, when he fell from the ferryboat, he is said to have sunk like a log. A rope was thrown to him, but he paid no attention to it.

He had been coughing violently just before he fell into the water, and it was to relieve this cough that he is supposed to have taken chloral. Apparently, so those on the boat say, the man was dead before he struck the water.

It is theorized that his system had been overwhelmed with chloral, and that his death was directly due to that drug, rather than to drowning.

These initial circumstances were suspicious enough in the eyes of the insurance companies, and they proceeded to a calm and deliberate investigation, before authorizing the payment of the policies.

Their decision to have the dead man's vital organs analyzed for the purpose of determining just how much chloral there likely was in his system at the time of his death was in line with the advice of their medical and legal advisers. Now that the dead man's organs seem to have disappeared, however, it appears more than ever to the companies that there was something queer about Painter's end.

Insurance Inspectors Active.

The medical report is not expected here for another two days and the Coroner nor others interested will take any further action until it is received.

A certified copy of this report will be placed in a safety deposit box at the Barnett National Bank, so that those who have valid reasons to examine it may do so when proper authority is secured from the Coroner.

No sooner had the sudden and mysterious death of Painter become known than inspectors and special agents of the insurance companies carrying policies on his life began to arrive in Jacksonville. There were a dozen or more here and they made individual and collective investigations. But they, like the Coroner, are awaiting the Baltimore report before taking any action to contest or pay the policies.

The general impression in insurance circles is that the Mutual Life will make the first move, Painter having secured $502,000 insurance in that company. Those with smaller policies will look to the Mutual to determine their course of action.

Indications are, however, that the insurance companies will contest under the first-year suicide clause incorporated in most policies. If this is done it promises to be the biggest piece of insurance litigation ever fought out in the South and one of the biggest in the whole country.

Dead Man Was 52 Years of Age.

Painter was 52 years and 6 months of age when he died. He was a native of New York State, but had been in business in Jacksonville about fifteen years. As editor of a farm journal he became interested in the fertilizer business and established the E. O. Painter Fertilizer Company, becoming its president. This company is capitalized at about $300,000, though its actual value is said to be about $100,000.

With Painter's stock in the company, his handsome Riverside Drive home and other interests, his estate is valued at about $150,000 and his income at $25,000 a year. In striking contrast to this income is the fact that the combined annual premiums on the insurance he carried at the time of death amount to about $60,000.

The first year's premiums on the million dollars new insurance were paid almost altogether in notes not yet matured and in stock in his fertilizer company. The policies were made payable to his wife, daughter, estate and the fertilizer company.

Much of the stock has been resold by the insurance agents and the notes discounted by Jacksonville banks, practically every financial institution here holding some of the paper. The effect of his death in business circles can therefore be readily seen.

Real Conditions Kept Secret.

The Jacksonville papers have given but scant publicity to the case, for fear of creating a panic and injuring business conditions.

Painter was considered a perfect or nearly perfect physical specimen. He was a pillar in the most fashionable Baptist Church, a leader in the Y. M. C. A., and active in Board of Trade circles. He was considered a most exemplary citizen and was looked upon with the utmost confidence in business circles. When Painter met his death he was aboard a ferryboat crossing the river to his fertilizer plant. He stepped to the edge of the boat and went over in midstream. A lifeline was thrown to him, but he apparently made no effort to grasp it, sinking, with the rope grazing his arms. The first theory was accident. Suicide suspicions were aroused when the insurance men became active.

INSURANCE POLICIES TOTAL $1,134,000

Of Painter's total insurance, $1,134,000 of it was distributed as follows:

LIFE POLICIES.	
Mutual Life	$ 502,000
Equitable	190,000
Penn Mutual	100,000
New York Life	100,000
Fidelity Mutual	70,000
Union Central	50,000
Prudential	12,000
Fraternal and miscellaneous	50,000
Total life	$1,074,000
ACCIDENT POLICIES.	
Travelers	$ 20,000
Employers' Liability	15,000
U. S. Fidelity and Guaranty	10,000
Preferred Accident	5,000
Illinois Commercial Men's Association	5,000
Travelers' Protective Association	5,000
Total accident	$ 60,000
Total insurance	$1,134,000

Painter Policies All Taken Out Recently

At a meeting of insurance men in Jacksonville to consider the policies held by Painter in the sum of $1,178,000, the following schedule of risks was submitted, showing that nearly all the policies were taken out within the past five months:

$50,000, Union Central; ordinary life, dated April 5, 1913, payable to estate. Policy delivered May 14, 1913. Some delay in issue. Mr. Painter applied for $92,000, which is the company's limit at his age, 53. Only $50,000 was issued. He gave a note due April, 1914, in payment of the premium.

$3,000, Penn Mutual; ordinary life, issued November 17, 1911; payable to Martha S. Painter, wife.

$50,000, Penn Mutual; fifteen-year term, issued February 24, 1913, payable to Martha S. Painter wife. A note was given for part of premium, and an amount supposedly equal to the agent's commission in stock of the E. O. Painter Fertilizer Company for the balance.

$47,000, Penn Mutual; ordinary life, issued April 18, 1913; payable to estate. Note due August 23, 1913, given for the premium.

$12,000, Prudential; continuous installment, date May 3, 1910; payable to Okle Painter, daughter, $50 per month. The third premium was due on this policy May 3, 1913. Premium was not paid and was on grace period at the time of insured's death, May 22, 1913.

$50,000, New York Life; issued March, 1912, payable to Martha S. Painter, wife, and Okle Painter, daughter.

$40,000, New York Life; March, 1913, payable to Martha S. Painter, wife, and Okle Painter, daughter.

$10,000, New York Life; an old policy, in force for some years.

Note for Premium.

$70,000, Fidelity Mutual; ordinary life, issued April 21, 1912; payable to Martha S. Painter, wife, and Okle Painter, daughter. Note given broker in payment of the premium. Note due June 15, 1913.

$2,000, Mutual Life; date, January 25, 1891; payable to Martha S. Painter, wife. Policy bears a loan of $933.

$12,000, Mutual Life; date, February 3, 1913; payable to Martha S. Painter, wife. A note due in twelve months from date given in payment of this premium.

$12,000, Mutual Life; date, February 3, 1912; payable to Okle Painter, daughter. A note due in one year from date given in payment of this premium.

$50,000, Mutual Life; date, March 15, 1913; payable to E. O. Painter Fertilizer Company. Note due one year from date given in payment of this premium.

$100,000, Mutual Life; date, March 27, 1913; payable to Martha S. Painter, wife, and Okle Painter, daughter. A note due January 1, 1914, given in payment of the premium on this policy.

Stock for Premium.

$50,000, Mutual Life; date, April 4, 1913; payable to Martha S. Painter, wife. Premium on this policy paid with stock in the E. O. Painter Fertilizer Company.

$25,000, Mutual Life; date, April 4, 1913; payable to Okle Painter, daughter. Premiums paid on this policy with stock in the E. O. Painter Fertilizer Company.

$75,000, Mutual Life; date, April 23, 1913; payable to Okle Painter, daughter. Premium on this policy paid with stock in the E. O. Painter Fertilizer Company.

$50,000, Mutual Life; date, April 23, 1913; payable to Martha S. Painter, wife. Premium on this policy paid with stock in the E. O. Painter Fertilizer Company.

$126,000, Mutual Life; date, May 2, 1913; payable to Martha S. Painter, wife, and Okle Painter, daughter. Premiums on this policy paid with stock in the E. O. Painter Fertilizer Company.

$50,000, Equitable; date, April 23, 1912; payable to the E. O. Painter Fertilizer Company. Second premium on this policy was due April 23, 1913, and was on the 31 days' grace period, which had only two days more to run, on the day of Mr. Painter's death.

Another $50,000.

$50,000, Equitable; date, April 23, 1913; payable to Martha S. Painter, wife, and Okle Painter, daughter, each, $1,250 per year for twenty years. Premium on this policy was paid with stock in the E. O. Painter Fertilizer Company.

$10,000, Equitable; date, April 23, 1913; payable to Martha S. Painter, wife, and Okle Painter, daughter. Premium on this policy paid with stock in the E. O. Painter Fertilizer Company.

$50,000, Equitable; date, April 7, 1913; payable to executors, administrators or assigns. Premium on this policy was paid with stock in the E. O. Painter Fertilizer Company.

$15,000, Equitable; date, April 7, 1913; payable to executors, administrators or assigns. Premium on this policy was paid with stocks in the E. O. Painter Fertilizer Company.

$15,000, Equitabdle; date, April 7, 1913; payable to executors, administrators or assigns. Premium on this policy was paid with stock in the E. O. Painter Fertilizer Company.

$50,000, Fraternal organizations and in small policies generally distributed.

Accident Insurance.

$5,000, Travelers; date, June 2, 1905; payable to Martha S. Painter, wife. This policy has fully accumulated, bringing it up to $7,500, the doubling clause rendering the maximum benefits thereunder of $15,000.

$15,000, Travelers; date, April 28, 1913; payable to Martha S. Painter, wife. Note for premium was given broker. Note due June 15, 1913. The doubling clause renders the maximum benefits under this policy $30,000.

$10,000, U. S. Fidelity and Guarantee Company; date, April 21, 1913; payable to Okie Painter, daughter. Premium not paid to company. Presume that insured gave the broker a note. The doubling clause on this policy places the maximum benefits thereunder at $20,000.

$5,000, Preferred Accident; date, October 26, 1905. The doubling clause on this policy renders the maximum benefits thereunder $10,000, or more.

$15,000, Employees' Liability; date, April 23, 1913; payable to Martha S. Painter, wife. The doubling clause on this policy raises the maximum benefits to $30,000. The insured applied for $30,000, doubling to $60,000. The company declined half of the amount applied for. The premium has not been paid, the broker requesting credit until early in June. (General agent granted). Broker stating that the insured asked him for credit until then.

$5,000, Illinois Commercial Men's Association.

$5,000, Travelers' Protective Association.

White City Park Now Open

LOW ROUND-TRIP RATE TO BALTIMORE VIA SEABOARD.

$20.85 from Atlanta, correspondingly low rates from other points on sale June 5, 6, 7. Through trains, electric-lighted steel sleeping and dining cars, observation cars. City Ticket Office, 88 Peachtree.

The Georgian-American Pony Contest
VOTE COUPON

Hearst's Sunday American and Atlanta Georgian
PONY CONTEST VOTE COUPON, TUESDAY, JUNE 3, 1913
5 VOTES
NOT GOOD AFTER JUNE 18, 1913.
Vote for .....
Address .....
CARRIERS' AND AGENTS' BALLOT.

Hearst's Sunday American and Atlanta Georgian
Pony Contest Vote Coupon, Tuesday, June 3, 1913.
5 VOTES NOT GOOD AFTER JUNE 18, 1913.
Vote for .....
Address .....
SCHOOL BOYS' AND GIRLS' BALLOT.

No Analysis Made Yet, as Vital Organs Are Missing

BALTIMORE, MD., June 3.—A heart, a stomach and two kidneys, once the vital organs of E. O. Painter, the fertilizer man of Jacksonville, Fla., are missing somewhere between Jacksonville and Baltimore.

They were supposed to have arrived at the Johns Hopkins Hospital Saturday for the purpose of analysis. That day the physicians of the hospital received word that they had arrived in the city, but when they were not delivered at the hospital some hours later a search for them was instituted which, to date, has proved vain.

Arrangements for the analyzing of the organs were made at the Hopkins early last week by a Redmond C. Stewart, who said, according to the hospital authorities, that he represented the Prudential Life Insurance Company.

Stewart said at the hospital that Painter had died suddenly and under rather unusual conditions and held the theory that he might have committed suicide. The insurance company had demanded an analysis of the organs, he said, before entering negotiations for the payment of the policy which the deceased held in that company.

Johns Hopkins authorities agreed to make the analysis, and Saturday being the date set for examination, everything was placed in readiness for the analysis. They are still waiting.

At the offices of the Prudential company in this city absolute ignorance of the shipment to this city of the organs is professed. They say, however, that the arrangements for the analysis might have been made by a representative from the home office of the company at Newark, N. J.

ENTRIES

AT LOUISVILLE.

FIRST—Selling, two-year-old fillies, 5 furlongs: xRose Ring 90, Woof 95, Ada Kennedy 98, Ovation 99, Caution 100, Edith W. 100, Frances M. 103, Ave 103, Rosa Mundi 103, Miss Charcot 106, Ada 106, Lady Innocence 106.

SECOND—Selling, three-year-olds and up, 6 furlongs: Kiva 93, Theresa Gill 96, Coy 101, The Grader 103, Mack B. Eubanks 104, Duquesne 105, Chapultepec 107.

THIRD—Allowances, two-year-olds, 5 furlongs: Brigs Brothers 100, Bandit 100, Roamer 100, Old Rosebud 115, Little Nephew 118.

FOURTH—Selling, speculation stakes, mile and one-sixteenth: xBenanet 88, Star Jesamine 93, Gay Bird 103, Capitan Bravo 104, Milton E. 105, White Wool 108, xxEdda 108, Princess Callaway 112, xxHamilton 113, Melton Street 114.

FIFTH—Selling, three-year-olds and up, 6 furlongs: Chinock 93, Wave Ring 97, Automatic 102, Henry Ritte 103, Cash On Delivery 104, Winning Witch 108, Amoret 108, Merrick 115.

SIXTH—Selling, three-year-olds, mile and 70 yards: Billy Holder 103, Ballyshe 105, Jacob Bunn 105, Carpatha 105, Harry Lauder 107, Al Bloch 110.
xApprentice allowance claimed.
xxJ. W. Schorr entry.
Weather cloudy; track slow.

AT MONTREAL.
Blue Bonnet Entries.

FIRST—Two-year-old maidens, 4½ furlongs: Scarlet Letter 106, Peacock 108, Petty Regan 111, Laura 111, Dolly Walters 111, Fuzzy Wuzzy 114, Diamond Cluster 106, Trancinia 108, Tempest 111, John Marshall 111, Kettledrum 114.

SECOND—Two-year-old maidens, 4½ furlongs: Irish Harmony 105, xSinsin 105, xCornbroom 109, Coburg Belle 109, Old Reliable 112, Boozer 112. (xCoupled.)

THIRD—Handicap, three-year-olds and up, 6 furlongs: Chuckles 98, Carlton G. 103, Hoffman 105, Upright 106, Flabbergast 108, Sherwood 116.

FOURTH—Handicap, three-year-olds and up, mile: Magpie 92, Lindesta 98, Amberite 102, Calumny 103, Caper Sauce 112, Havrock 117.

FIFTH—Steeplechase, about 2 miles: Bally Hack 130, Young Morpheus 113, Dr. Heard 143, Luckola 149, Lampblack 134, Bronte 140, Guncotton 149.

SIXTH—Three-year-olds and up, selling, 6 furlongs: xArdelon 95, Coeur D'Alene 101, xLord Wells 108, Nimbus 107, Frog 112, Magazine 119, Brynary 101, Fred Levy 106, Thrifty 108, Cosgrove 112, Chuckles 115.

SEVENTH—Three-year-olds and up, selling, mile and one-eighth: Big Dipper 93, xBarn Dance 101, Lad of Langdon 106, Cutty Hunk 109, L. M. Eckert 109, Naughty Lad 112, Mimesis 95, xJack Laxton 103, xEddie Graney 107, xStairs 109, Aplaster 109, Effendi 114.

xApprentice allowance of five pounds claimed.

Weather clear; track fast.

AT BELMONT.

FIRST—Three-year-olds and up, selling, 7 furlongs: Ambrose 109, Mentressor 102, Scally Wag 110, xLost Ball 110, xWorking Lad 113, Ella Bryson 112.

SECOND—Three-year-olds, handicap, mile: Meridian 126, Yankee Notions 104, Guy Fisher 108, Light O' My Life 116, Beaucoup 100, Bard of Hope 95, Lohengrin 89, Sam Jackson 100, Breaker Boy 90. Also eligible: G. M. Miller 110, Star Bottle 100, The Turk 117, Palanquin 98, Col. Holloway 97, Bob R. 104.

THIRD—Three-year-olds and up, selling, mile and one-eighth: Daingerfield 103, Star Gaze 105, Beaucoup 108, xPliant 96, El Oro 110, War Horn 106.

FOURTH—Two-year-olds, five furlongs: Carl 112, Gainer 112, El Bold 105, King McDowell 108, Master Joe 108, Punch Bowl 112, Fathom 108, Uncle Mun 108, Black Broom 105, Golden Chimes 112.

FIFTH—Four-year-olds and up, Steeplechase, about 2 miles: xCountry Guy, 152 Delirium 152, Adventuress 130, Nosegay 132, Brosseau 132, Rapid Flight 130.

SIXTH—Two-year-olds, selling 5½ furlongs: xOld Cross 100, Private Cheer 100, Frontier 108, Nordecai 105, Stone Hedge 105, Lady Grant 105, Water Lady 105, Transformation 108, Edna Leska 105.

x—Apprentice allowance claimed.

Memphis Grand Jury Probes Martin Case

MEMPHIS, TENN., June 3.—Attorney General Estes to-day admitted that the Grand Jury was examining witnesses with a view to finding an indictment against Joseph W. Martin, former president of the Martin-Phillips Cotton Company, of Memphis, which went into the hands of a receiver after Martin's disappearance in London.

Estes would not say for what offense the indictments might be found.

COOK TELLS OF SCENE WITHIN FRANK HOME

But She Is Believed to Have Stuck to Her Story That He Was Home at 1:30.

Minola McKnight, the negro cook at Frank's home, made a written statement Tuesday afternoon to the police following a cross-examination lasting more than an hour at the police station.

The woman was questioned by E. H. Pickett and Roy L. Craven, both of whom are employed at the hardware store of Beck & Gregg. While the bearing of her statement on the Phagan case was not revealed, it is generally thought to relate to the actions of Frank and other inmates of his household on the morning following the murder.

She is believed to have stuck to her story that Frank was home at 1:30, which is one link in the alibi chain the defense is forging.

That Louis H. Beck, foreman of the Grand Jury which indicted Frank, is a co-partner in the establishment with which Pickett and Craven, the questioners of the negro woman, are employed is believed to lend much significance to the cross-examination by the two men. This connection, however, was not made public.

The cook was later released after her statement had been taken, and with her husband left for her Pulliam Street home. It was said that she might be called as a witness in the trial of Frank. Much as the detectives attempted to shroud her evidence in mystery, all the indications were that she had not materially changed her statement in favor of Frank. She was released on an agreement with her counsel, George Gordon.

"Developments of a startling nature may be expected from day to day in the Phagan case," said Chief of Detectives Lanford Tuesday morning. "They may be expected right up to the date that the trial of Leo Frank begins.

"That we feel we practically have a conclusive case against the factory superintendent does not mean that we are resting in our labors to the slightest extent. We are a little more at rest in our minds, that is all.

"The detectives are working constantly on new clews that present themselves and are investigating every story that is heard, whether it is told by a witness favorable to Frank or against him. We wish to go into court prepared to establish our case against Frank so that not a doubt of his guilt will be possible. That is, of course, if it still appears at that time as certain to us that he is the guilty man as it does now.

With the continued activity of the detectives, it has become noticeable in the last few days that the defense is at work on its case. Both sides are preparing for a titanic battle when Frank is put on trial for his life the third week in this month. Frank's cook is still held at police headquarters.

To Cite Time Differences.

Differences in the time given by Jim Conley in his affidavit and the testimony of Coroner's jury witnesses will be pointed out in the defense of Leo M. Frank against the charge of killing little Mary Phagan, it was revealed Tuesday. They will be used as indications of the superintendent's innocence because of their many seeming deviations from fact.

One of the most glaring was the negro's declaration that while he was in Frank's office to write the notes Miss Corinthia Hall and Mrs. Emma Clark entered. Conley said that this was 1 o'clock or a few minutes after. But Miss Hall had left the building more than an hour before, according to her own testimony before the Coroner's jury.

"What time was it when you left the factory?" Coroner Donehoo asked Miss Hall when she was on the stand at the inquest.

"A quarter to twelve," she replied. "I looked at the clock when I came down."

The negro said that he looked at the clock when he went in the office and that it was just four minutes of 1 o'clock. He had been in there a few minutes, he asserted, when the voices of Miss Hall and Mrs. Clark were heard.

Another statement which will be refuted is Conley's declaration that he assisted in taking the body from the second floor down to the basement on the elevator.

To Testify Elevator Didn't Run.

Two witnesses will be called to prove that the elevator did not run that day at the time the body is said to have been disposed of.

These two witnesses are Harry Denham and Arthur White. They were on the fourth floor from early in the forenoon until after 3 o'clock in the afternoon. If the elevator had been run they say they would have known it. The experiment of running the elevator has been tried since the murder. It is said that it can not be run without the persons on the fourth floor being aware of it.

The theory that will be presented by the defense is that Mary Phagan was the victim of drink-crazed Conley. From his hiding place near the stairs he saw her descending from the second floor. She was alone. He quickly stunned her with a blow over the head, the defense will suggest, and toppled her down the elevator shaft, taking her purse and later disposing of her body.

The alibis which the defense will seek to establish are, of course, the weapons on which reliance will be placed to complete the riddling of Conley's testimony and affidavits. Frank had arrived home in the afternoon at the time Conley says the superintendent was dictating notes in his office, according to five witnesses the defense will be able to call.

Conley described at length his alleged conversation with Frank in the factory office after 1 o'clock. Frank says that he arrived home for luncheon at 1:20 o'clock and he is supported in his statement by five witnesses.

The home of T. H. Knox, 23 Kuhns Street, was robbed late Monday night. The thief got a gold watch. Clifford Howell, a negro, is held.

DR. HERBERT S. BIGELOW, of Cincinnati (at top), Dr. Thomas E. Green, Chicago, and Dr. P. P. Claxton, U. S Commissioner of Education, who will speak during Tech's commencement celebration.



GROCERS READY FOR GREAT PARADE

Pageant Inaugurating Mid-Week Holiday Starts at Capitol on Wednesday at 1 o'Clock.

Plans are completed for the mammoth parade Wednesday of the retail grocers and fresh meat men, marking the establishment of the midweek half-holiday.

The parade will form at 1:30, heading at Washington and East Mitchell Streets. The police force will head the procession, followed by the grand marshals, Harry L. Schlesinger and D. N. McCullough, in turn followed by the Fifth Regiment Band in an auto truck.

Wagons and automobiles of the holiday committee of the retail grocers will be in line, escorted by their aids, Messrs. Cowan and Mosley, with their assistants, Milderd Phelps, J. A. Word, H. A. Bishop and Ed R. Buchanon. The aides will be on horseback, attired in picturesque costumes.

Following the retail grocers will come the packing house floats, headed by the Greater Atlanta Boys' Club Band. Next will come the merchants' and jobbers' wagons, floats and auto trucks. This division will be headed by Weidemeyer's Band.

Another division will include all manufacturers and their big wagons, which will be decorated. They will be in charge of Chief Marshal C. J. McCoy and R. H. Comer, with their ten assistants. The rest of the trades manufacturers, retail wagons, clothing, haberdashers and laundry wagons will form in order to be arranged when the parade starts.

The line of march will be from Mitchell and Washington Streets, down Washington Street to East Fair Street to Brotherton, down Brotherton to Whitehall, Whitehall to Peachtree, Peachtree to North Avenue, North Avenue to West Peachtree and back up West Peachtree.

On the return march the grand marshals, with all their assistants and aides, will stop at West Baker Street, facing east, to review the parade, which will continue to Five Points to disband.

Aides and assistants will meet the grand marshals at Washington and Mitchell Streets at 1 o'clock, where final instructions will be given. All wagons must be in line by 1:30 o'clock to take part in the parade.

Frisco System Seeks Receiver in Memphis

MEMPHIS, TENN., June 3.—An execution against the Frisco Railroad for $4,000 was issued in Federal Court to-day to satisfy the payment of damages in a suit ending December, 1912.

It is believed this move was made so attorneys of the road here may ask a receiver with jurisdiction in the United States District Court at Memphis.

ILLINOIS RETAINS GALLOWS.

SPRINGFIELD, ILL., June 3.—The Butts bill abolishing capital punishment in Illinois was defeated in the House to-day.

STEVENS TRAGEDY NOW IS CALLED AN ACCIDENT

Clews, First Taken as Slaying Evidence, Believed to Strengthen New Theory--Negroes Have Alibi.

With an alibi practically proved by Walter Wilkes and Ernest Maynard, negroes held on suspicion in the Stevens case, detectives who are investigating the mystery are inclining to an accident theory to account for the burning of the Stevens home and the death of Mrs. Sarah C. Stevens and her daughter, Nellie.

Detective Rosser, Sheriff McCurdy and Deputy Sheriff Livsey, of DeKalb County, working on the case, have finally learned the truth of the finding of the ax, hoe, revolver cartridge, the discharged shotgun shell and other evidence, which it is claimed sustains the theory of accidental death more than it does the theory of murder.

The investigations of the officers, according to one of them, has developed the following facts:

The ax was found 60 feet from where the bodies lay, and the blade was imbedded in the ground. It was later carried into the ruins where the bodies lay.

The door—there was but one—leading from the hallway into Mrs. Stevens' room was locked.

The hoe was found in the hallway, nearer Mr. Stevens' room than the room where the bodies were found.

The exploded shotgun cartridge was found more than a hundred yards from the house, at a spot where it is said Mrs. Stevens had been shooting at birds.

The exploded revolver cartridge was found a hundred yards from the house, at the edge of the road. It had not been in the fire at all.

There was no truth in the report that an exploded shell was found in the shotgun discovered in the bedroom. There was a shell in the gun, but the brass had melted and run into the barrel. It was impossible to tell whether it had been fired or discharged by the heat.

Thinks Fire Cracked Skulls.

F. W. Patterson, of the firm of H. M. Patterson & Son, the undertakers who prepared the bodies for burial, told a Georgian reporter Tuesday morning that he does not think the skulls were crushed. He said it was impossible, owing to the condition of the bodies, to tell how Mrs. Stevens and her daughter were killed. He declared that the skulls of the women looked more like they had been cracked open by the heat than crushed.

Mr. Patterson said it is not an unusual thing for the bones of human beings to be cracked by the heat when caught in a fire. He said he could find, in a minute examination of the bodies, no traces of foul play. Neither of the bodies were examined by a physician.

One of the officers declared to-day that the hoe, supposed to be one of the weapons with which the murder—if there were a murder—was committed, was an old implement that had been under the house for several years. Sheriff McCurdy said that the hoe did not look as though it had recently had a handle in it. The band of steel which holds the handle in place was missing when the hoe was found, and has not been located.

Theory of the Tragedy.

Detectives declare that Mrs. Stevens' revolver—the one Wade Stevens took to Chattanooga—was .38 caliber instead of a .32, and that the cartridge found near the road had been fired by Mrs. Stevens some time previous to the burning of their home.

The accident theory, based on the new developments, is that Mrs. Stevens and her daughter, being frightened because they were alone, had locked the door of their room when they retired; that about midnight, when they were sound asleep, the house caught fire; that with the door locked they knew nothing of the blaze until it had gained considerable headway; that they arose from their beds, and, half-suffocated with smoke, staggered to the door, forgetting that it was locked; that they had reached the door and couldn't get it open; that they then started for the windows and were overcome before they could reach them.

Sheriff McCurdy declared to-day that, in the light of recent developments in the case, the only circumstance that points to murder is the position in which the shotgun was lying when found. It was as though it had fallen from Mrs. Stevens' hand. It has been learned, however, that the gun habitually stood in a corner of the bed room, and the theory is advanced that when the flames exploded the shell the recoil threw the gun into the middle of the room.

Police to Sift Evidence.

Though all indications now point to accidental burning as the solution of the mystery, Sheriff McCurdy and Detective Rosser said to-day they will continue to work on the murder theory until it is exhausted or evidence obtained to determine whether there was a murder or whether the women were caught in the burning of their home.

Detective Rosser practically admitted on Tuesday that the two negroes held under suspicion, Walter Wilkes and Ernest Maynard, had proven alibis. He is not yet through with his investigation, however, and the negroes will not be released until after their alibi is proven beyond the shadow of a doubt. Both men are now locked up in the DeKalb County jail at Decatur.

Because not all of the crowd of farmers who gathered at the scene of the crime Monday afternoon were let in on the secret, a dramatic "third degree" to obtain a confession from Wilkes and Maynard not only failed of its purpose, but almost developed into a real lynching. The lives of the negroes were saved, it is reported, only when Chief of Detectives Lanford appeared on the scene with drawn revolver, backed up by Sheriff McCurdy.

According to a statement made on Tuesday by one of the members of the "mob," the lynching bee was framed by Chief Lanford, with the knowledge and consent of Sheriff McCurdy and a number of farmers.

Ruse to Get Confession Denied.

"The plan," declared the "mob" member, "was this: Sheriff McCurdy and Detective Rosser brought the negroes out to the Stevens farm, and after tying them to a tree, stepped behind the barn. Then the farmers who were in on the deal began threatening the negroes, and the original plan was to get a rope and advance upon them, yelling that we were going to lynch them. Then Chief Lanford was to rush up and rescue the negroes. It was hoped to get a confession out of them while they were frightened.

"But a number of farmers came out who were not in on the frame-up, and they were in dead earnest. The crowd carried the men to the barn and started to put a rope over a rafter when Lanford appeared. It is very probable that the negroes would have been hanged if he had not shown up."

Chief Lanford declared this morning that the lynching was not a frame-up, but declared a moment later that he thought the farmers were only going to frighten the negroes. Detective Rosser declined to comment on the affair at all. He said he had not seen it and didn't know anything about it.

BOOST PROPOSED BOND ISSUE TO $2,000,000

Sentiment of Finance Committee Favors Half of That Amount for Public Schools.

At the request of Chairman W. G. Humphrey, the finance committee will recommend to the General Council Thursday a bond issue of approximately $1,500,000, possibly $2,000,000, for needed city improvements.

Only $500,000 was contemplated for schools, but this estimate may be raised. Chairman Humphrey had in mind schools costing from $40,000 to $60,000 in different parts of Atlanta, but another committeeman advanced the interests of a Girls' High School. Alderman James E. Warren said a Girls' High School was absolutely necessary, and that it would cost $200,000 at least. Other Councilmen mentioned needed colored schools. The trend of opinion at the end of the brief discussion favored $1,000,000 for schools.

Nurses' Dormitory Included.

The projected nurses' dormitory at Grady Hospital would be taken care of by the contemplated bond issue. New streets, street improvements, sewers and water mains would call for expenditure of large sums, so that if the ambitious school building projects are favored by the whole Finance Committee the recommendation to the General Council will be for $2,000,000.

The Finance Committee adjourned to meet at 2:30 o'clock Thursday afternoon, just 30 minutes before the General Council assembles. In the half-hour before the Council meeting, the Finance Committee will endeavor to decide on the amount of the bond issue.

Leaders Favor Bond Issue.

Strong members of the General Council have expressed themselves as favorable to a bond issue. Among them is Judge Candler, who said he recognized the difficulties of getting bond issues approved, but still thought the step advisable.

During discussion of the crematory proposition Monday afternoon, Councilmen and Aldermen made frequent reference to the need of a bond issue. The probable recommendation of the Finance Committee for an issue of $1,500,000 or $2,000,000 will, therefore, be regarded as a crystallization of the sentiment in favor of such a step.

Hartwell Schools Close.

HARTWELL.—After one of the most brilliant and successful terms in the history of the public schools of Hartwell, the term closed with a splendid program. In the grammar oratorical contest the medals were won by Miss Alice Linder and Master Eugene Massey. In the high school they were won by Mr. Dan Magill and Miss Addie Harper.

A WHOLESOME SUMMER DRINK
Horsford's Acid Phosphate
Better than lemons or limes—healthful and delicious. Refreshes and invigorates. Adv.

We have **Beautiful Bedding Plants.** *3c each.* **Atlanta Floral Co., 555 E. Fair Street.**

OLD GUARD NEARS HOME AFTER MEMORABLE TOUR OF NORTHERN CITIES

Fair Atlantans with the Old Guard. Left to right, Mesdames M. L. Thrower, Will Hancock and Frank M. Berry.





Parading through the famous Boston Common, Commanders Burke and Ferris in the lead.

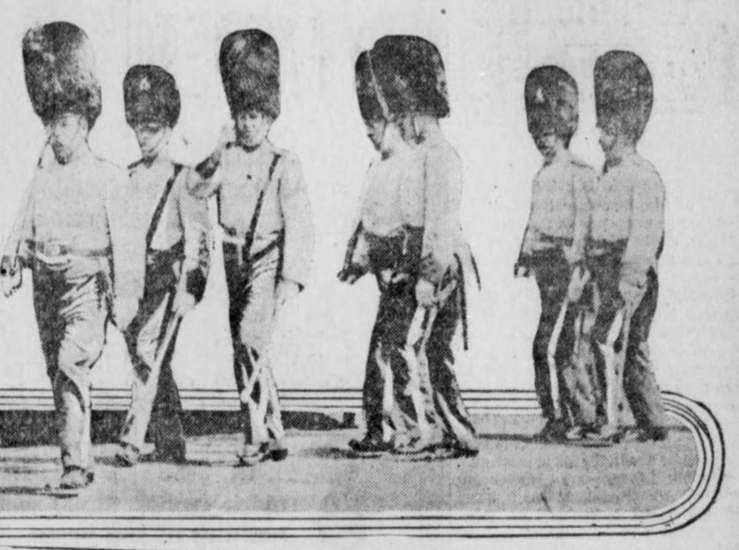



Placing wreaths on the soldiers' and sailors' monument on the Boston Common.

Colonel Joseph F. Burke, of the Old Guard, and Commander Alexander M. Ferris, of Kingsley Post, G. A. R.

STATE OFFICERS WOULD REVISE CONSTITUTION

Stand Taken by Bar Association Does Not Meet With Favor. Simplification Wanted.

Subdued expressions around the State Capitol indicate a general desire among officeholders for a revision of the Georgia Constitution of 1877. The action of the Bar Association at Warm Springs last week in unanimously opposing the movement is commented on with no great favor.

W. R. Power, warrant secretary to the Governor, was outright in his advocacy of a constitutional convention. Referring to the opinion of the Bar Association, he admitted the time might not be quite ripe, but said it was coming, and coming soon.

Phil Cook, Secretary of State, said some parts of the Constitution undoubtedly needed changing, but efforts in that direction would meet with opposition.

"The great fear of revision is that the bars might be let down to the State treasury," he said, "and restrictions placed around the expenditure of money by the wisdom of Bob Toombs might be withdrawn."

One objection to the Constitution pointed out by the Secretary of State was its lack of simplicity, because of numerous amendments. The Legislature proposes amendments each year, which are invariably ratified, he said.

A State treasury official said the State was twenty years behind in its fiscal policies, and a constitutional revision was the only possible corrective. "In handling State funds," he pointed out, "we are hampered by laws enacted 35 years ago. Constitutional revision is necessary to correct these evils."

Other "evils" indicated were the creation of new counties and new city courts, the multiplication of judicial circuits and the present method of amending the Constitution.

How Would You Like To Have 'Caroan-etc.'

NEW YORK, June 3.—Felix M. Rosenstick, a senior at Columbia University here, is suffering from caroanserinusabmetu, in the opinion of Dr. G. L. Meyland, physical director of the university.

Rosenstick, who feared a test in the swimming pool, which is one of the requirements for graduation, will not get his diploma unless he complies.

DR. STOCKS REGAINS PERFECT HEALTH.

After Long Vacation Returns to City This Week and Resumes Practice June 9th.

To My Former Friends and Patrons: I beg to announce that I will resume my practice on June 9. Office on seventh floor Atlanta Trust Building, 140 Peachtree St. Bell phone Ivy 4292. C. L. Stocks, Dentist.

NOTED ALABAMA RATE CASE IS REOPENED

Famous Rail Heads and Lawyers Attend L. & N. Suit in the Federal Court Here.

The Louisville and Nashville Railroad Company's fight against the enforcement of the 2½-cent fare ordered by the Alabama Railroad Commission was reopened in the Federal Court in Atlanta Tuesday morning. Judge William I. Grubb, of Birmingham, is presiding in the case, while Judge Don Pardee and Judge David D. Shelby, of the Court of Appeals, are sitting with him at his request. The hearing is on the petition of the railroad company for a permanent injunction against enforcing the rate.

Court convened at 10 o'clock, but a recess was taken shortly afterward to allow counsel on both sides to inspect affidavits filed by agreement, and headway in the case is not expected to be made until afternoon. The hearing is expected to last three or four days.

Notables Are in Attendance.

Among those who arrived in Atlanta this morning to attend the hearing is Milton H. Smith, president of the Louisville and Nashville Railroad, one of the most aggressive and picturesque of great railroad men of America. With him are H. L. Stone, general counsel; W. A. Colston, general solicitor, both from Louisville, and former Congressman Sidney J. Bowie, of Birmingham, special counsel for the Louisville and Nashville, the man who has led the fight of the railroad company during five years' litigation.

Other officials of the railroad company are W. A. Russell, general passenger traffic manager, and A. R. Smith, third vice president, who is in direct charge of the passenger traffic of the road.

Noted Jurists for State.

Representing the State of Alabama are Samuel D. Weakley, former Chief Justice of the Alabama Supreme Court, and H. C. Selheimer, both from Birmingham, who have been in charge of the State's case since the beginning of the litigation; Charles Henderson, president of the Alabama Railroad Commission, and R. C. Brickell, Attorney General for Alabama.

Alabama's fight for a lower passenger rate was started by former Governor B. B. Comer. It brought on one of the most sensational cases the Federal Court has ever handled in the South, and there was sharp conflict between Governor Comer and Federal Judge Jones and Milton H. Smith.

The railroad company's argument was opened by Sidney J. Bowie, the plea being made that the enforcement of the 2½-cent rate by the State of Alabama, under orders of the Alabama Railroad Commission, is unconstitutional in that it affects interstate commerce over which the State commission has no control.

RATE RAISE PLEA HEARD.

WASHINGTON, June 3.—The Interstate Commerce Commission today heard the petition of 52 Eastern railroads north of the Potomac and Ohio for a 5 per cent increase in freight rates.

UNVEIL MONUMENT TO GOV. CANDLER

State Officials and Large Party From Atlanta Go to Gainesville for Ceremonies.

The unveiling of the monument to Allen D. Candler, Governor of Georgia from 1898 to 1904, takes place at Gainesville Tuesday, the birthday anniversary of Jefferson Davis. J. W. Lindsey, Commissioner of Pensions, has been named chairman of the committee in charge of the ceremony.

Governor Joseph M. Brown, Governor-elect John M. Slaton and a large party went from Atlanta to attend the event. The City Council of Gainesville and the local camp of Confederate Veterans and other organizations will take part.

The monument was purchased by State officials who served in Governor Candler's two terms. They are:

Adams, Samuel B.	Land, Max E.
Altmayer, Samuel	Larsen, W. W.
Black, E. R.	Lindsey, J. W.
Bailey, Mrs. J. W.	Longley, Frank P.
Baldwin, H. W., Sr.	Lowry, Robert J.
Bacon, A. O.	Mitchell, M. G.
Burger, R. R.	Mitchell, R. G., Jr.
Bush, Isaac A.	McWhorter, Hamilton
Brown, J. Pope	Nottingham, W. D.
Bower, B. B., Jr.	Nicholson, D. B.
Brannen, J. F.	Odom, Benton
Brown, George T.	Obear, W. G.
Crisp, C. P.	Quincey, J. W.
Covington, W. A.	Post, W. G.
Corker, F. G.	Power, W. R.
Castellow, B. T.	Reid, H. M.
Callaway, E. H.	Reece, J. H.
Carswell, G. H.	Russell, A. H.
Dupree, E. F.	Shepherd, W. S.
Deal, A. M.	Smith, R. L. J.
Dyer, D. B.	Sheddon, R. F.
Dickson, Capers	Sheffield, R. H.
Dickerson, R. G	Taliaferro, P. R.
DuPont, Augustus	Tipton, J. H.
Dillon, J. A.	Toombs, W. H.
Edwards, B. J.	Tribble, S. J.
Eve, William F.	VanBuren, J. R.
Foute, A. M.	Varnedoe, S. M.
Freeman, A. D.	Watkins, E. W.
Foster, F. C.	Webb, C. S.
Fogarty, D. G.	West, A. J.
Griffin, W. H.	West, H. F.
Green, R. E.	Willingham, Wright
Grantland, S.	Wright, Boykin
Howell, Clark	Williams, John T.
Hughes, D. M.	Wilkes, Samuel W.
Holtzclaw, R. N.	Woodward, John C.
Hitch, C. M.	Yeomans, M. J.
Hill, J. T.	Nagle, Mary M.
Hansell, C. P.	Henderson, Lillian T.
Inman, F. M.	Lindsey, Annie F.
Johnson, E. Holmes	
King, A. N.	
Kent, W. B.	

3 Atlanta Girls Get Degrees in Virginia

LYNCHBURG, VA., June 3.—Three Atlanta girls will graduate this week from Randolph-Macon Woman's College. They are Miss Ruth Ansley, Miss Louise Berrien Hamilton and Miss Lillian Dorothea Lupo. Other members of the graduating class from Georgia are Miss Emily Laura Moody, of Cuthbert, and Miss Virginia Hamilton Peed, of Oxford.

Those from Alabama who will graduate are as follows: Miss Olivia Nelson Dorman, Birmingham; Miss Susie Garner, Ozark; Miss Eunice Gay, Lineville, and Miss Katchells Kilby, Anniston.

COL. C. W. SEIDELL, WAR VETERAN, DIES

Aged Atlanta Attorney Served as Secretary to Alex Stephens When Governor.

Colonel Charles W. Seidell, one of Atlanta's best known citizens, died at 8:30 o'clock Tuesday morning at his apartments in the Grand Opera House building.

Colonel Seidell was born at Bethlehem, Pa., 70 years ago. He came to Georgia early in life, later serving the Confederate Army, where he rose to the rank of colonel.

After the war, Colonel Seidell was the private secretary to Governor Alex Stephens, Vice President of the Confederacy. He was with Joseph E. Brown as claim agent of the A. and W. P. Railroad for eleven years, and practiced law until he retired a few years ago.

Colonel Seidell is survived by two sons, Stafford Seidell, of Atlanta, and Atherton Seidell, of Washington, who will reach here Wednesday morning. He was a prominent Mason and a member of Atlanta Camp 159, Confederate Veterans.

Funeral arrangements will be announced later. Burial will be in the family vault at Oakland Cemetery.

SHOT BY A POLICEMAN.

HUNTSVILLE, ALA., June 3.—J. W. Gibson, of West Huntsville, after shooting a negro, was shot and seriously wounded by Policeman Wheeler Mitchell.

'Peace Envoys' to Reach Atlanta Wednesday via Savannah.

With the return to Atlanta Wednesday of members of the Old Guard battalion, the most memorable event in the history of that organization—its second peace mission—will be brought to a close.

Dispatches from Washington, D. C., Baltimore, Philadelphia, New York, Boston and other points which were included in the Old Guard's tour rang with the plaudits given them by their Northern entertainers during the two weeks of their visit.

Perhaps the most memorable of their receptions was that accorded the travelers in Boston at the Memorial Day celebration in that city. The gray-coated veterans were prominent in the ceremonies which were held at the soldiers' and sailors' monument. They marched with the Edward W. Kingsley Post, G. A. R., and with the Kearsarge naval veterans. In the afternoon the Gate City Guard was present at the annual banquet held at the American House.

From Boston the Old Guard went to Philadelphia, where they reviewed 3,000 high school cadets on parade and were the guests at numerous other entertainments.

The battalion returned South via steamship to Savannah. While in that city they are the guests of the Georgia Hussars.

Says No Meat Diet Weakens Will Power

PARIS, June 3.—A vigorous attack on vegetarianism has just been made by Prof. Gautier in a Sorbonne lecture on the value of various foodstuffs.

"Vegetarianism," he declared, reduces the energy, weakens the will power, and lessens the capacity for prompt decision."

Wine Prof. Gautier considered to be a good instead of a harmful drink.

COMER ORATOR AT OXFORD.

ANNISTON, ALA., June 3.—Former Governor B. B. Comer will be the orator at Oxford Wednesday evening when the State High School at that place and the city schools hold commencement exercises.

Fulton Legislator Wants Code Revised

John Y. Smith, Representative-elect from Fulton County, favors a bill providing a special commission to go into the question of improving the Georgia penal code and reforming prison conditions.

"I think that a commission should have the power," Mr. Smith said Tuesday, "to subpena witnesses. It should go thoroughly into the penal laws and the Georgia criminal code, and should make a report on which a succeeding Legislature would be able to base changes and reforms."

Edna Goodrich Will Star in 'Evangeline'

Special Cable to The American.

LONDON, June 2.—Miss Edna Goodrich intends to star next season in a version of Longfellow's "Evangeline," dramatized by Tom Broadhurst, which Arthur Hopkins will produce in New York. Miss Goodrich will visit Normandy and Nova Scotia to get local color.

Sewell Collins has arranged with the Hippodrome to produce a sketch on the suffragette question a fortnight from now.

Jury Alters Verdict Style to Fit Evidence

SAVANNAH, GA., June 3.—"We find no verdict for want of sufficient evidence," was the verdict of a jury in Superior Court in the divorce suit of Mrs. E. Clair Singletary against C. R. Singletary, the wife charging habitual intoxication and undertaking to make out a case on this ground.

The jury didn't think the evidence justified a legal parting of the couple and so the unusual verdict was framed up. Counsel for the wife withdrew the proceedings, as that form of verdict was not effective.

Turks to Give Allies 60,000 Square Miles

Special Cable to The Atlanta Georgian.

CONSTANTINOPLE, June 3.—Turkey has begun the evacuation of the 60,000 square miles of territory in Europe which she lost to the Balkan allies. A dozen transports left Rodesto, on the Sea of Marmora, to-day, bearing Turkish troops into Asiatic ports.

Rodesto is at the western end of the little strip of land Turkey has been allowed to retain in Europe.

RESINOL HEALS ITCHING ECZEMA

Don't stand that itching eczema torment one day longer. Go to the nearest druggist and get a jar of Resinol Ointment and a cake of Resinol Soap. Bathe the eczema patches with Resinol Soap and hot water, dry, and apply a little Resinol Ointment. The torturing itching and burning stop instantly, you no longer have to dig and scratch, sleep becomes possible, and healing begins. Soon the ugly, tormenting eruptions disappear completely and for good.

Resinol is not an experiment. It is a doctor's prescription which proved so wonderfully successful for skin troubles that it has been used by other doctors all over the country for eighteen years. No other treatment for the skin now before the public can show such a record of professional approval. Every druggist sells Resinol Ointment and Resinol Soap, but you can test them at our expense. Just write to Dept. 4I-S, Resinol, Baltimore, Md., and we will send you a generous trial by parcel post.

DRAWS BILL TO CHECK SALES OF POISON

Death of Sanders Walker Spurs Chatham Legislator—Special Bottles Proposed.

B. JAMES B. NEVIN.

One of the members from Chatham proposes to introduce in the next Legislature a bill rigidly regulating the sale and labeling of narcotic drugs in Georgia.

Provision will be made for levying a general tax on every proprietor or clerk dispensing morphine, cocaine and other drugs of like character, to the extent of $5 a year, and with the sum thus raised it will be proposed to pay the expenses of a State drug inspector, whose duty it shall be to keep track of all drug dispensations in general, and of deadly drugs in particular.

The bill has not been worked out in all of its provisions, but it likely will undertake to regulate the manner in which narcotic drugs shall be sold, perhaps prescribing not only bright red labels for all drugs of this character, but some unusual form of package. It is suggested that it might help to require all deadly drugs to be sold in triangular-shaped bottles, with especially prepared screw tops.

However this may be shaped up eventually, it is the purpose of the member having the matter under consideration to regulate the sale of narcotic drugs in such manner as to render their accidental use as improbable as possible, in any and all circumstances.

The fatal mistake of young Sanders Walker in Macon unquestionably has stirred the State in the matter of narcotic and deadly drug dispensation, and the proposed bill to regulate their sale hereafter, even more rigidly than ever before, likely will receive strong support in the Legislature, and has more than a good chance to pass.

Representative Anderson Roddenbery, who has been far from well of late, is spending a few days at Hampton Springs, Fla., recuperating.

He hopes to get back to Washington within the week, however, to resume his congressional duties.

Judge Carl Vinson, former Speaker Pro Tem of the House, now Judge of the City Court of Milledgeville, likely will be a candidate for Congress in the next primaries, to succeed Mr. Thomas W. Hardwick.

It is very well known that Mr. Hardwick does not aspire to succeed himself, and has given his more intimate friends to understand as much clearly. He has served ten years in the House, achieved a high standing and reputation during that time, and now desires to retire to the practice of law. Mr. Hardwick has remained in Congress at great financial sacrifice, as it is.

Judge Vinson unquestionably will be a strong candidate for the succession. He is a fine campaigner, an eloquent speaker and knows his way around very well, indeed, in the matters of parliamentary practice and the paths of legislative endeavor. He is immensely popular in his home county of Baldwin and is well known throughout the Tenth District.

Judge Vinson does not say positively that he will be a candidate to succeed Mr. Hardwick, but he very pointedly refrains from denying that he will.

A Municipal Ownership Club has been organized in Columbus, with T. E. Golden, a well-known manufacturer, as president, and J. P. Illges, another manufacturer, as secretary, having as its object the creation of sentiment and working for the adoption of waterworks bonds, which are to be put before the people of Columbus.

At present the Columbus water supply is owned by a private corporation, and Mayor Chappell and others are now at the head of a movement to hold a bond election for the purpose of floating bonds to be used in building a waterworks system to be owned by the city.

Judge Augustus Warwick Fite, the fighting magistrate of the Cherokee circuit, has made a remarkable discovery—one that fills his heart with exceeding great joy, moreover!

The Judge has found a decision of the State Court of Appeals that pleases him immensely, and that he unqualifiedly approves, even if he does hold that he beat the court to it.

The Judge expresses himself as much gratified at the recent decision of the Supreme Court sustaining his views as to blind tigers, to the effect that all places where whisky is sold either secretly or openly are blind tigers and can be abated as nuisances at the instance of any citizen, and also at the decision of the Court of Appeals, holding that when a steward of a social club sells to the members of the club or anyone else intoxicating liquors, he is guilty of violating the State prohibition laws, thereby holding that all social clubs selling whisky are blind tigers.

Judge Fite says he has always held this as the law, but this is the first time it has been so held by the higher courts.

The first indictments under the new law requiring all manufactories to provide seats for female operatives were returned the other day by the Muscogee Grand Jury.

C. L. Perkins and J. K. King, president and superintendent, respectively, of the Massey-Perkins Hosiery Mill in Columbus, have been held to a misdemeanor charge for failure to provide seats for female operatives in their factory, as is required by law, in certain circumstances.

Whether the cases will be settled or carried to the courts of review as a test of the new law is not certain, but the impression is that the cases will not get beyond the lower courts.

Join Now! Why? Read!

1 Saving of $161.50 If you bought this Club Player-Piano in the open market, you would pay $650.00 for it. By my Gigantic Club Plan of 400 members co-operating together, I am able to offer this Player at $488.50. But this is only the first saving.

2 One Year's Trial If I were not interested in the club members, I could unload a cheap player and then try and forget it. That is not the Weatherholt way of doing business. Try it a year. Then, if you want something else, you may exchange it and get credit for amount paid.

3 Ten-Year Guarantee There are lots of Player-Pianos I could sell for considerably less money and make more profit. But I wouldn't guarantee them for ten days, to say nothing of ten years. I KNOW the Weatherholt Club Player and the people who have been making it for years. That's why I GUARANTEE IT FOR TEN YEARS.

4 Free Life Insurance I know that if those who purchase my Club Players live, they will pay for them. I want their families to have them in case of death. So I guarantee that every purchaser will live to pay for it. If he dies, I will give a receipt in full to his beneficiaries.

5 Terms of Payment, $2.50 Per Week These terms are cheaper than renting an ordinary Player. Why rent an inferior Player when you can OWN a high-class one for less money? These terms place the Weatherholt Club Player-Piano WITHIN THE REACH OF EVERYBODY. There is no excuse for not having a Player-Piano now. Monthly payments can be arranged.

6 A 25c Rebate on All Weekly Payments Made Before Due Under this feature the cost of the Player may be reduced almost $50 more. I want to make the Club Plan as attractive as possible, and so I added this feature to encourage those who should be rewarded for promptness.

7 No Interest Only those who have had experience with paying interest on deferred payments can appreciate this feature. The last payment is no more than the first under my plan. When interest is charged the last payment is a third more. In other words, I save each member $78 on each Player.

8 Two-Year Conservatory Course For those who do not play the ordinary piano, but who want to learn, I have added this feature. I have arranged with a successful conservatory for these scholarships. The regular price is $80. Inasmuch as the Club Player is a Piano and Player-Piano combined, many like to understand music.

9 Free Music Exchange Library This is one of the greatest features ever offered. It means that I give each Club Member $10.50 worth of music every day. I give 12 rolls of music worth that with each Player free. Then these may be exchanged every day if desired for other music in my 5,000-roll library.

10 Selected Bench to Match Player and 12 Rolls of Music This feature amounts to $15. The benches cost $4.50 each, and the 12 rolls of music are worth $10.50. What good is a Player-Piano without a bench or music? I want each Club Member to get the Player fully equipped.

MY CLUB PLAN SAVES
$334.50

$650.00	Player-Piano
78.00	Interest Saved
80.00	2-year Conservatory Course
4.50	Selected Bench
10.50	12 Rolls of Selected Music
$823.00	
488.50	CLUB PRICE
$334.50	SAVING

THESE Player-Pianos are just the kind I say they are. They are worth $650.00 each, and are usually sold for that price. I have sold many of them at that figure. But because of the large number to be sold to club members, I am able to offer them at $488.50, on terms of $10.00 down, and $2.50 a week. This is what the great purchasing power of the 400 club members co-operating together accomplishes. The club price is cheaper than many dealers can buy players for. That's because they won't sell in several years what the Weatherholt Player-Piano Club will take in a few weeks.



Our Club Piano
Regular Price . . $375.00
Club Price $267.50
Terms: $5 Cash, $1.25 Per Week

CONDITIONS: No interest, one year's trial and exchange privilege, 15c rebate on payments made before due, free life insurance feature, ten-year guarantee.

All of which accompany in writing the sale of every Club Piano.

Notice to All Owners of Player-Pianos

During our Player Club Membership Campaign, we will extend—without charge—our exchange privilege to any one purchasing 12 rolls of Player Music from us. This gives the purchaser free access to our 5,000-roll library.

I WANT every lover of music to read the club features. Every one of them tells a story of money-saving. Never before in the musical history of the South has such an offer been made. The offer means that I save each club member $334.50 on every player. I don't unload a Player-Piano on club members with nothing to go with it. I want every Player-Piano to go to members complete. You get one into your home for $10.00, and it is all ready to turn out music. There are no extras to pay for. There is no interest on deferred payments and every player is GUARANTEED FOR TEN YEARS.

For Out-of-Town Customers

Fill Out Coupon and Mail

WEATHERHOLT PIANO CO.,
Atlanta, Ga.

Gentlemen: Inclosed please find $10.00 membership fee (first cash payment), for which ship to my address your Club Player-Piano at once, including bench, scarf, 12 rolls of music and free delivery, with the understanding I can pay balance in $10.00 monthly payments.

Name .....

Address .....

Regular Price $650; Club Price $488.50
Club Terms: $10 Down, $2.50 Per Week

WEATHERHOLT PIANO COMPANY

"THE SOUTH'S FOREMOST PIANO HOUSE"

72 North Broad Street — Weatherholt Building — Atlanta, Georgia

CASH BASIS FOR CITY BUSINESS IN FUTURE

Council Accepts Crematory Ruling of Supreme Court—Street Work Will Suffer.

Public business in Atlanta hereafter will be done on a cash basis. It matters not whether the project involves the purchase of a new administration building, the remodelling of an old one or the repairing of a street—it must be paid for within the year.

The crematory controversy resulted in a ruling to this effect by the Supreme Court and Council has taken the edict as final.

The only exception to the cash program is found in the issuance of bonds and bond issues are so hedged about with constitutional limitations that they will be few. Except cases of bond issue, every contract Atlanta makes for purchasing or improving must be paid for out of the revenues of the year in which the contract and appropriations are made.

Recognition of this principle actuated members of Council in contracting for the crematory and appropriating the whole of the $260,000 purchase money out of the revenues of 1913. Alderman John S. Candler, once a member of the Supreme Court, said to Council:

"The question has been put squarely up to the courts, and the courts have decided that public improvements must be paid for out of the revenues of the current year. A bond issue is almost impossible, and we might as well make up our minds right now that hereafter Atlanta will do business on a cash basis."

Mayor Well Pleased.

Mayor Woodward was jubilant over Council's realization of the cash rule necessity. "I hope this will be the last of purchasing by moral obligation," he said. "With the income she has, Atlanta can live on a cash basis, just like other business institutions, and not stand still."

Judge Candler expressed doubt about the ability of the city to proceed with public improvements indefinitely on money actually in hand.

"Few business houses operate on cash alone," he said. "But we've got to do it, and we might as well make up our minds."

Despite the difficulty of getting a bond issue approved, leaders are preparing to raise money by that method. Judge Candler himself, fully cognizant of the legal difficulties to be encountered, is one of the advocates of a bond issue.

The crematory will cost $260,000, and contemplated improvements will have to be neglected to make the purchase. It is the only way to get the money. The last budget of the General Council appropriated $125,000 for the crematory. The new budget, it is expected, will show a surplus revenue of approximately $75,000. This will help some toward the crematory purchase, but even then there are other improvements dependent on this estimated surplus, and these undoubtedly will have to go by the board.

The remaining $60,000 for the crematory, every bit of it, must be withheld from various city departments. Roads and streets will suffer in the opinion of many. The street committee had perfected plans with Fulton County to break all records for road work. The city was to furnish the material and the county do the work. Orville H. Hall, chairman of the Street Committee, announced that the purchase of the crematory would obstruct this program, because the city could not buy the materials and the county therefore could not do the work. Atlanta's most ambitious street and road improvement project must go by the boards.

Other Projects Abandoned.

Small amounts will be withheld from the following projects: Whitehall Street regrading, calling for $30,000; Dargan Place Park, $7,500; widening Peachtree, $5,000; three new schools, $125,000; repairing Ninth Ward schools, $10,000; Forsyth and Hunter streets grading, $6,500. Some of these contemplated public works will be entirely abandoned; estimates for practically all the others will be cut.

"But," said Chairman Hall, of the Streets Committee, "we must get the crematory. I opposed it, and I opposed tearing down the old one; but now the lives of our people must be safeguarded. Some of the work I expected last year was passed over, and I know I must give up hope for other work this year. But it can't be helped. We must have the crematory, and it must be paid for, and this is the only way to get it."

COLLEGE MEN RAISE TENT.

ANNISTON, ALA., June 3.—College men drove stakes and stretched canvas for the big tent under which the Anniston chautauqua will be given this week. All those employed were graduates from Yale, Harvard, Princeton, Cornell and other big universities.

White City Park Now Open

LOW RATE RICHMOND AND RETURN VIA SEABOARD.

$16.70 from Atlanta, proportionate rates from other points. On sale June 7, 8. Steel Pullman and dining cars, through trains, complete service. City Ticket Office, 88 Peachtree.



Every Woman is interested and should know about the wonderful **Marvel** Whirling Spray **Douche**

Ask your druggist for it. If he cannot supply the MARVEL, accept no other, but send stamp for book.

Marvel Co., 44 E. 23d St., N.Y.

Hotel Men Seeking 1914 Bankers' Meet

A campaign to secure the 1914 convention of the American Bankers' Association for Atlanta was inaugurated at the monthly meeting of the Atlanta Hotel Men's Association Monday night at the Georgian Terrace.

Present were a number of bankers who will attend the bankers' convention in Boston in October. A guarantee of 2,000 rooms, necessary should the 1914 convention come to the Gate City, was declared an easy arrangement by the hotel men, and a committee was appointed to find these accommodations.

King George Is 48 Years Old To-day

Special Cable to The Atlanta Georgian.

LONDON, June 3.—King George celebrated his forty-eighth birthday to-day.

To-morrow he will go to Epsom Downs to see the derby. He will be accompanied by Queen Mary.

AUGUSTA TO VOTE ON COMMISSION

AUGUSTA, GA., June 3.—Augusta will have a commission government election within the next three weeks, put on by the city white primary committee. The charter will be practically the same as the one which was defeated last year, with the recall added. It is recognized that it would be impossible to win without the recall being in the charter and last year it lost primarily because the recall was not in it.

Last year the people who supported Hayne for Mayor were almost a unit in favor of commission government, and those voting for Littleton were largely against it. This year the conditions are reversed.

The Hayne people are on the inside looking out and do not want commission government, while the Littleton people are on the outside looking in and wish to apply, in effect, the recall to Mr. Hayne.

If commission government wins it will go into effect July 1, 1914.

Macon Again Ready For Capital Fight

MACON, GA., June 3.—The capital removal campaign will be renewed shortly by the people of Macon, under the auspices of the Chamber of Commerce and the Mayor and Council.

Both will this week appropriate $500 to defray the expenses of a lobby in the Legislature. Colonel C. R. Pendleton, editor of The Telegraph, is chairman.

The lobby will seek to have the question submitted to voters of the State.

Prefers Old South To 'Commercial Era'

CHATTANOOGA, June 3.—Eulogizing the old South with its chivalry and gentility as a stage of its development preferable to the commercialized era of to-day, Dr. W. E. Thompson, D. D., of Tampa, Fla., delivered the principal address at the Memorial Day exercises at the Confederate cemetery this afternoon.

Dr. Thompson told of the inception and workings of the Kuklux Klan, and paid tribute to its members.

Noted Franciscan to Preach at Novena

The public novena in honor of St. Anthony will open Wednesday in St. Anthony's Church, West End, under the direction of Father Flavian Larbee, of Cincinnati, a distinguished Franciscan.

Father Flavian will preach twice a day during the novena, which continues for two weeks. His first sermon will be at 8 o'clock Wednesday morning, to be followed by another at 8 o'clock that evening. These hours will be followed throughout the novena.

Father Flavian is the guest of Father Jackson, of the parish.

Comes 13,000 Miles To Buy Trousseau

SAN FRANCISCO, June 3.—On a journey of 13,000 miles that she may purchase a wedding trousseau to her liking, Miss Margaret Restariek, daughter of Bishop H. B. Restariek, of Honolulu, has arrived here en route to Boston.

The wedding will take place in Honolulu.

Fix Balkan War Claims.

PARIS, June 3.—M. Pichon, French Foreign Minister, was to-day chosen chairman of the international commission which will settle financial issues arising from the Balkan war. The sessions of the commission will open here to-morrow with M. Pichon presiding.

Jackson Court Ends Curtis Slaying Case

JACKSON, MISS., June 3.—Saying there was no possibility of conviction, Acting District Attorney Ellzey, in the Circuit Court, entered a nol-pros order in the case of W. H. Curtis, the traveling man who shot and killed J. H. Helton, a stationer, here last August. The attorney's action was sustained by the court.

Curtis said Helton had insulted his wife.

Serious Floods in Spain.

PAMPLONA, SPAIN, June 3.—Heavy destruction is being done by floods throughout the province of Navarre. At Elizondo four persons were drowned and deaths from drowning or exposure were reported to-day from other districts.

Bill Framed to Give Filipinos Freedom

WASHINGTON, June 3.—Chairmen of House committees to-day announced their intention to hold hearings on pending legislation so as to be ready to report bills to the House as soon as it meets in December.

Chairman Burnett, of the Immigration Committee, plans to have an immigration bill with an illiteracy test ready for action early in December. The Insular Affairs Committee will meet shortly to consider a bill to give the Filipinos immediate independence.

Landslide Razes 200 Houses.

SARATOV, RUSSIA, June 3.—Two hundred houses were buried and thousands of families were made homeless by a landslide on the slopes of Mount Sokul to-day.

KEELY'S | KEELY'S | KEELY'S

Here's a Sale on Time; Just When Wanted



Graduation Week
Commencement Week
Class Day Week
School Closing Week
All call for Fans and Ribbons.

Wednesday, Thursday and Friday

Great Days for Ribbons

It is quite natural that the attention of our ribbon people should be concentrated upon THIS WEEK as pre-eminently the RIBBON occasion of the year. The girl graduate, the fond mother and the budding belle all think of the indispensable ribbons. The child on these festival occasions is bedecked with ribbons. Ribbons on the hat; ribbons for the hair; ribbons for the sash; ribbons to ornament the dress; in fact, no one item is of such prime importance as

---RIBBONS---

Here they are in Orientals; Brocades; Persians; Stripes; Polka Dots; Taffetas; Messalines and Satins. In trimming shades, in evening colors in millinery effects, including every conceivable style and color suitable for hair bow ribbons. These are fresh, stylish and wonderful in value. You'll be astonished when you see this ONE PRICE offering of fashionable ribbons.

They'll All Need Fans

We have a collection of Viennese Fans, spangled; gauze, hand-painted and lace trimmed Fans.

$1 each. All in a good Sale at one price

This is an event in the RIBBON MARKET at 25c yd.

To miss this Sale is to lose a wonderful Opportunity of Saving



Don't miss the fans and ribbons.

Keely Company

LINEN SALE ENDS IN 6 MORE DAYS

M. RICH & BROS CO.

$2.50 to $3.50 Baby Irish 27-Inch Flouncings 98c

A rare occasion in beautiful embroideries! Women who appreciate the bewitching beauty of Irish flouncings will be the first to respond. They realize how prettily these flouncings work in for the new double skirts. Six (6) yards make an entire dress, and at to-morrow's price the cost, instead of the usual $15 to $21, will be only $5.98. 27 inches heretofore $2.50 to $3.50 a yard, now 98c.

(Main Floor, Right)

Cool Inviting Summer Dresses at *Clipped* Prices

The makers—not Rich's—**clipped** the prices. Otherwise we would not have bought such **quantities**. There are more than five hundred dresses—including every wanted style and fabric.

Ratines	Voiles	Crepes
Linens	Lingeries	Marquisettes
Linenes	Lawns	Novelties

These are merely the **materials**; the **styles** are equally **diverse**. Chiefly white; though there's a sprinkling of colors. Too lavish an assortment to permit description, but you can surely find what you want, and pay such little prices as

$3.85 for $5 to $8 Dresses | **$5.85** for $8 to $12 Dresses | **$9.85** for $15 to $23 Dresses



These White Pique Skirts at $1

are selling like ice cream. Every woman seems to want one—the skirts are so neat and trim. Gracefully tailored, buttoning on side with five large white pearl buttons. In plain or dotted pique. Other white skirts include

White bedford cords at $1.
White pique skirts, $1 to $4.50.
White linen skirts, $2 to $6.
White ratine, $2.98 to $5.95.

(Ready-to-Wear—Second Floor)

$1.25 Kimonos & House Dresses Light & Summery, Fresh & Cool

These cool, attractive kimonos are made of lawns or crepes; **98c** floral and conventional patterns. Light and medium colors.

The house dresses are of soft English percale or fresh summery lawns. Choice of various styles.

Usual $1.25 garments for 98c.

(House Dresses, Second Floor)

Half-Price Sale of Fine Brass Goods

A clearaway of many fine brass pieces including book racks, desk sets, candlesticks, etc. Variously silver plated, oxidized, brass and spun brasses. Medium sizes.

25c to $3 candlesticks, 13c to $1.50.
$3 to $12 desk sets, $1.50 to $6.
$2 to $5 book racks, $1 to $2.50.

(Main Floor, Center)

19,200 Napkins at Wholesale Prices

Just six more shopping days of the 30th Semi-Annual Linen Sale. If you don't share now; you can't share later. Not another sale until January. Get your Napkins tomorrow.

Solid 10-kt Gold $1.98 to $3.98 Brooches at $1

Just one of the items in the Jewelry Clearance wherein we have beauty pins, tie clasps, cuff links, scarf pins, brooches, lavallieres, lockets, etc. All solid 10-karat gold jewelry highly appropriate for graduation and confirmation gifts. Savings range about half throughout. For example, pay 50c for 98c beauty pins or $1.48 brooches up to $7.98 for $12.50 to $15 lavallieres.

(Jewelry—Main Floor, Center)

50c Stamped Waists 25c

Wonderful waist values at 25c. Stamped linens, lawns, crepes and ratines. The linens are worth 75c; the others 25c and 50c. Stamped for French, solid or eyelet embroidery. Style for long or short sleeves.

50c Stamped Pillow Cases, a pair 39c

Made of best quality Atlantic tubing, stamped for French, solid or eyelet embroidery. Full size, 45x36 inches.

50c Night Gowns 39c

Stamped on fine quality nainsook; slightly soiled. 19c corset covers to match, also slightly soiled, at 12c.

(Art Needlework—Main Floor)

3rd Annual June Trunk & Leather Goods Sale

The sale started to-day with prospects for the biggest day in our history. To-morrow will be as good, and the days after. For the values encourage every prospective traveler to buy. And quantities afford the widest choice. In one item alone, we have a

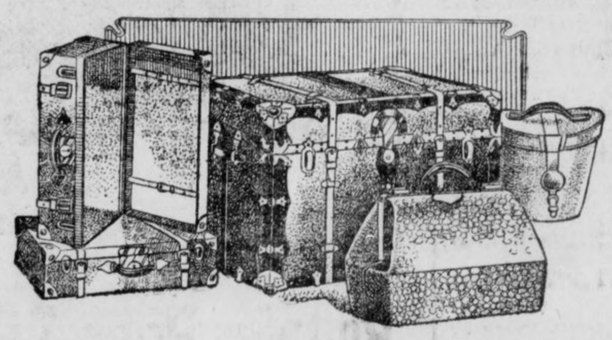

Solid Carload of Mendel Trunks

to sell at a **third below** the usual prices. All kinds of other luggage, too, including the

Famous Indestructo Trunks

any of which you can buy in this sale at a fourth less than the regular prices. ***1-4 Off***

In addition to the other items advertised yesterday we speak of

$25.00 Round Edge Never-break Trunks at $16.75

Made of the best selected three-ply veneer basswood, fiber bound, steel trimmed, strongly riveted throughout. Has double hinges, extra strong lock and straps that go all around. Linen lined; contain deep tray conveniently divided for large hat; extra skirt tray underneath. Finished in a rich black. Style for men or women. Sizes 34 to 40 inches.

$15 Sturdy Neverbreak Trunks at $9.95

A firm up-standing rigid shock-proof and knock-proof trunk, steel trimmed and strongly riveted. Everlasting sole leather straps; durable lock; strong double bottom. Linen lined with deep tray divided for large hat, etc. Extra skirt tray underneath. Some have self-lifting trays. Suitable for men or women. All sizes from 34 to 40 inches.

$12 to $15 Traveling Bags only $9.49

Genuine sole leather and walrus traveling bags for men or women. Sturdy steel frame covered with best grade leather. Sewed edges; reinforced corners. Best of mountings throughout. Leather-lined with one or two pockets. Traveling bags of quality that will live up to their character for all time.

M. RICH & BROS. CO. M. RICH & BROS. CO.

Read Georgian Want Ads

Girls' High School Adds Twenty-one Pretty Teachers to the South's Army of Educators

COMMENCEMENT OF NORMAL CLASS IS MARKED BY GAYETY AND BEAUTY

Graduating Normal Class at Girls' High. TOP ROW: Ethel Rodgers, Louise Leiper, Hortense Moran, Fannie Marshall, Willie Carmichael. MIDDLE ROW: Annie Whitefoord Hill, Caroline Campbell, Virginia Stanard, Sallie DeSaussure, Frances Smith, Lida Moore, Fannie Henley, Ruth Miller, Mattie Lou Richardson. BOTTOM ROW: Lillian Bloodworth, Irene Hancock, Sarah Holmes, Vivian Winslow, Clara May Fowler, Lillian Reeves, Helen Malone, class mascot.



DIVORCE NEAR, MRS. GRACE IS REJOICING

"Woman With Money Mark for Designing Men," She Says. "I've Learned a Lesson."

NEWNAN, GA., June 3.—Though Eugene Grace declined to discuss the divorce suit of his wife, Mrs. Daisy Opie Grace, in Philadelphia, members of his family stated positively Tuesday afternoon that the suit will not be contested by Mr. Grace. The statement was made by S. L. Hill, Mr. Grace's stepfather, who declared that "Eugene would be very glad for her to secure the divorce."

PHILADELPHIA, June 3.—The appointment of a master to take testimony in the case of Mrs. Daisy Opie Grace, who, in September of last year, filed suit for divorce from her husband, Eugene Grace, will be asked for by Mrs. Grace's counsel some time this week.

Grace failed to reply to notice of the action and a verdict for the plaintiff virtually is assured.

If Grace fails to appear at the hearing before a master Mrs. Grace will be called to the stand, her libel in divorce read, and, after she has been sworn, the decree likely will be awarded her by default.

Personal service was not obtainable, because the respondent failed to come within the jurisdiction of the county courts here, and, under the law, it was necessary to advertise the suit by legal notices in the newspapers.

Take Testimony Next.

This advertising was made returnable yesterday, and the next move will be for the courts to appoint a lawyer to take testimony on the charges of cruel and barbarous treatment, on which the woman, who figured in one of the most sensational trials in recent years, bases her suit.

Mrs. Grace said to-day:

"I do hope to be free from that man forever. The world has never known what I had to endure from him, and now that I shall have the opportunity to tell what he did to me, I know that opinion will change. It is true that sentiment was all against me, because of the part that I was assumed to have taken in the shooting.

Won't Wed Again, She Says.

"I have had enough of men like him. Since my acquittal I have been more careful than ever of my associates, and I tell you that the costly lesson I have learned has taught me to beware.

"When a woman has a little money, she is a mark for designing men, and the race is predisposed to that sort of thing.

"Once I am free again, I tell you it will be a long time before any man can court me."

Sweet Peas and Nasturtiums, all colors, 20c per hundred. Bell phone 1287 West.

EXCURSION RATE TO THE EAST VIA SEABOARD.

$20.85 Baltimore and return from Atlanta, proportionate rates from other points. On sale June 5, 6, 7. New steel dining cars, a la carte service, steel sleeping and observation cars. Full information and reservations at City Ticket Office, 88 Peachtree.

Judge W. R. Daley Delivers Diplomas to White-gowned Graduates.

Much chatter and gayety marked the transition of 21 girls from pupils to teachers Monday afternoon when the normal class of the Girls' High School held its commencement exercises in Browning Hall.

Dressed all in white, each with a bouquet of white flowers at her corsage, the bevy of young women presented one of the liveliest graduation classes which has been seen in Atlanta in some time, when they stepped down from the platform with their diplomas in hand, prepared to face the knotty problems of drilling knowledge into the minds of young America.

The certificates were delivered by Judge W. R. Daley at the close of an interesting program of music and oratory. The principal address of the occasion was made by Major Robert J. Guinn.

The young ladies who graduated are Misses Lillian Bloodworth, Caroline Campbell, Willie Carmichael, Sally DeSaussure, Annie Ruth Estes, Clara May Fowler, Irene Hancock, Fannie Henley, Annie Whitefoord Hill, Sarah Holmes, Louise Leiper, Fannie Marshall, Ruth Miller, Lida Moore, Hortense Moran, Lillian Reeves, Mattie Lou Richardson, Ethel Rodgers, Frances Smith, Virginia Stanard and Vivian Winslow.

Record Graduation Class at Normal

MILLEDGEVILLE, GA., June 3.—The Georgia Normal and Industrial College closed here yesterday with the largest graduating class in the history of the institution.

The baccalaureate sermon was preached by Bishop Warren Candler to a congregation of 1,500.

The board of trustees to-day changed the name of Lamar Hall, which was named in honor of the late Richard N. Lamar, to Terrell Hall, in honor of the late Joe Terrell. The name of Science Hall was changed to Parks Hall, in honor of President M. M. Parks.

Pushes Bet Winner 30 Miles in Barrow

SPOKANE, WASH., June 3.—Roy McCampbell, of Okanogan, Wash., escorted by a drum corps, made a thirty-mile hike from Okanogan to Tonasket, trundling a gorgeously trimmed and canopied wheelbarrow in which sat George Hopkins, the man who won the bet as to the probable date of entrance into Okanogan of the New Croville-Wenatchee branch of the Great Northern Railway.

If the line had reached Okanogan by April 10 Hopkins would have been the motive power, with McCampbell his passenger.

Hellfire Only Myth, Say Bible Students

HOT SPRINGS, ARK., June 3.—Hell and hellfire are myths, in the opinion of members of the International Bible Students Association who are holding a convention here.

They ask ministers to discard the "offending words."

U. S. Biggest Market Place for Canada

WASHINGTON, June 3.—According to a report made public to-day by the Department of Commerce, the United States ranks second as a customer for Canadian products and first as a supplier of Canadian needs.

Canada buys more from the United States than from all other nations combined. We also would take the bulk of the exports except that Canada has little to sell that is not produced also in our own country.

The larger takings of Canadian wheat constitute the principal factor that makes England loom larger in the export trade.

PROBE BEGUN OF REPORTS THAT VICE EXISTS

Grand Jury Hears Mayor, Colonel Felder and Hutcheson Tell of Conditions in Atlanta.

Continued From Page 1.

charges of corruption which have been made against the police.

In connection with the latter accusations, Mr. Felder declared to the investigating body that he would submit documentary evidence showing the existence of vice in Atlanta to prove his previous assertions.

It is believed that Carl Hutcheson, the young attorney in Felder's office, is counted upon to supply this evidence. Mr. Hutcheson was called before the Grand Jury shortly before noon. While he did not carry in with him the list of resorts said to be operating now in this city, which he has compiled, he declared that if this document were asked for by the jurymen he would hand it over to them.

That the Grand Jury was in possession of sufficient information to indict the keepers and proprietors of at least 30 houses of disreputable character was the announcement made by Mr. Hutcheson when he emerged from the session chamber after he had been before the jurors for more than an hour.

Says He Furnished Proof.

He said that he had furnished positive evidence that these resorts and houses of assignation existed and that the policemen on the beats knew of their existence.

"But did you give them positive information that Chief Beavers and Chief Lanford knew of their existence?" he was asked.

"I told them enough so that they must draw the conclusion that Beavers and Lanford could hardly help but know," he replied. "The heads of departments always are responsible for the workings of the men under them."

Mrs. Fomby in City.

The fact that Mrs. Fomby, a witness in the Phagan case, has been summoned, gave the meeting an air of mystery. It was stated on reliable information, however, that her testimony would have nothing to do with the Phagan case. It is understood that her name was one on the list that was to be furnished the police department by Carl Hutcheson, in which the attorney alleged she was receiving police protection. It was also said that the woman was not out of the city, as hinted a few days ago, but had merely changed her address and given the new location to the Solicitor.

Chief Beavers, Chief Lanford and G. C. Febuary, Lanford's secretary, were served Tuesday morning. Febuary's subpena demanded that he bring the dictograph and documentary evidence he had taken in the affair. A. S. Colyar, Jr., had not been served, but Deputy Piennie Minor stated he would locate him during the morning.

Before going into the Grand Jury room Chief Beavers made the following statement:

"I want the truth of this whole affair to be known. If there is rottenness in the department I certainly want to find out about it and get it out. I want the jury to hew close to the line and let the chips fall where they may."

Gives All Details.

It is understood that Mr. Hutcheson gave names and addresses and withheld nothing. He went so far as to display keys of rooms in the alleged disorderly houses that had been obtained by himself and others who assisted him in his investigations.

Mr. Hutcheson's investigations are said to have extended over a period of weeks. He said that he had several assistants and that the investigation was made with an idea of furnishing evidence that would indict everyone against whom it was procured.

"I do not care to go into any detail concerning my testimony before the Grand Jury," he said. "They did not grill me. They simply 'turned me loose' and permitted me to give the information in my possession. All that I care to say is that I gave them all that I indicated I could furnish to Chief Beavers, and there is much more that can be divulged when I get it into shape. I did not charge graft. I simply showed that these places were being protected and let the jurors draw their own conclusions as to why."

More to Come, Says Felder.

Mr. Hutcheson's revelations of alleged protection are a part of Colonel Felder's announced plan of "turning things upside down" in Atlanta's police department.

"This is only a part," said Colonel Felder. "There is a mountain of evidence to follow."

C. C. Jones, owner of the Rex saloon and at one time a property owner in Atlanta's restricted district, was called after Mr. Hutcheson was excused and was questioned by the Grand Jury for only a few minutes. The Grand Jury then adjourned, notifying the other witnesses to be on hand Wednesday at 10 o'clock.

List Given Jury Explicit.

Colonel Felder, in explaining the nature of his testimony and that of Mr. Hutcheson, said that the tentative list furnished the Grand Jury had been very explicit and complete so far as it went.

It contained, he said:

The names of more than 30 landladies, or proprietors, of disorderly houses, together with their street addresses.

Their statements of the alleged connections of these places and the Police Department.

Affidavits from the landladies and the inmates, as well as from reputable persons, that members of the police and detective forces had been in these resorts intoxicated and had remained all night at the orgies and were fully aware of the conditions.

Affidavits from reputable citizens that they had notified the Police Department of the disgraceful conditions and that no cognizance had been taken of their complaints.

"We will be prepared to go much deeper into the question when the Grand Jury reconvenes to-morrow," asserted Colonel Felder.

Mayor, Chief and Felder Engage in Verbal Tilt.

A lively clash between Mayor Woodward, Attorney Felder and Chief Beavers marked the opening of the probe when the three met in an anteroom where the Grand Jury was in session.

Said Mr. Beavers to Mr. Felder: "Somebody said that you said that I had been seen down on Garnett Street with a woman of questionable character."

"I never did," declared the attorney. "Just the same, there are enough of that kind of women down there for everybody who wants to go there," interjected Mayor Woodward.

"You charged me with graft," continued Beavers to Felder, ignoring the Mayor's interruption.

"I have charged some of the police with it, and I will prove it," answered Mr. Felder.

Beavers—"What kind of a machine is this dictograph, Colonel?"

Felder—In the hands of honest people it is a pretty accurate one. I have used it several times to catch criminals in South Carolina and I have used it some more for that purpose in Atlanta.

Woodward—Whatever I said to you, Mr. Beavers, or Lanford, I will say to your faces. You can't put a matter of this kind in the hands of a fellow like Colyar when you want to get at the truth. You ought to be taken to task for letting such crooks as Colyar and Febuary take a hand in this matter.

Mayor and Chief Spar.

The wordy battle, which was started by the principals in the dictograph sensation in the nature of a joke, was not long in growing more serious, and at one time Colonel Felder rose from his chair and shook his finger menacingly in the face of Chief Beavers. This is as far as it got, however, for just as the debate reached the exploding point Colonel Felder was called in as the first witness.

Chief Beavers was chafing the Mayor gently on the manner he had been trapped by the dictograph.

"I said nothing that I wish to retract or that I am ashamed of," retorted the Mayor, bristling. "What I said at that time I am willing to shout from a soap box at Five Points. They can use the dictograph on me all they want to.

"I'll pay money or go anywhere to get graft evidence on you or any other public servant," continued the Mayor, addressing the Chief. "I don't care who knows it. There is nothing dishonorable in obtaining evidence in a legitimate manner. The dictograph record was padded, however. I mentioned neither you nor Chief Lanford in my conversation at the Williams House. That's not saying that I wouldn't if I had occasion, for I wouldn't hesitate at any legitimate method of getting the goods on you."

"Nor I on you," interjected Chief Beavers.

"I just wish I could prove all I know," said the Mayor.

Colonel Felder spoke up at this point and said to Chief Beavers:

"I don't hesitate to say that I never mentioned your name or that of Chief Lanford in that so-called dictograph conversation. That document is a fraud and a forgery. I never called you a crook or a criminal, but I have called some others that, and I am going to prove it."

The conversation became more acrimonious after this and at one point Colonel Felder rose and, leveling his finger at Chief Beavers, said:

"I am going to tell you people something before this investigation is over."

"I already know something," said Chief Beavers, significantly.

"You're uncommonly stupid if you don't," retorted Colonel Felder, ignoring the chief's imputation. "I want to say right here," he added, "that I am not and never have been identified in any way, professionally or otherwise, with any movement to maintain vice or gambling or any sort of evil in Atlanta or to bring it back once it has been rooted out. Any charges that I am now or have been are utterly false.

"Before this is over I will uncover the greatest conspiracy against a man's reputation that has ever been concocted in the State. It all started from my activity in South Carolina against Cole Blease."

Hartwell Fugitive Caught.

HARTWELL.—P. H. Nixon is under arrest at Peru, Ind., for the shooting here on August 2, 1912, of John F. Heaton. Ellis Nixon, also indicted for the slaying, is still at large.

White City Park Now Open

Get YOUR KODAK From ELKIN'S

We have them in every size and at prices to fit any pocketbook.

$1 to $100

We develop your Films FREE.

Expert Camera Man in charge of our Kodak Department.

We keep a full line of Eastman Supplies.

ELKIN DRUG CO.

At Five Points Open All Night

The Camera Club was organized for you. Have you joined yet?

WHEN IT'S TOO HOT TO GO DOWN TOWN

The housewife finds delight in doing her marketing and shopping over the Atlanta telephone.

A splendid rapid-fire service, putting you in touch with practically every market and store in the city.

A phone in your home for 8 1-3 cents a day.

ATLANTA TELEPHONE AND TELEGRAPH CO.

SENATE FAILS TO FIND WILSON'S LOBBYISTS

President Himself May Have to Prove His Charges to Investigating Committee.

WASHINGTON, June 3.—The Overman lobby sub-committee to-day resumed its search for a "numerous, industrious and insidious lobby" in Washington. The questions asked persistently by various members of the sub-committee so far indicate that the President may be left single-handed to prove his charges.

Senator McLean, of Connecticut, said he owned 300 shares of General Electric stock. Howard D. Cheney, of South Manchester, Conn., talked to him about increasing the rates on silk.

When Senator McLean began to define a lobbyist, Senator Nelson, a member of the sub-committee, broke in with: "We've had enough of this stuff."

Senator Dillingham has no financial interest in the bill and said that Samuel Ullman, of New York, talked to him about the duty on furs.

Senator Fletcher said C. E. Beriman, of Chicago, talked to him about the tariff on tobacco, and G. Harold Powell, of California, on fruit tariff.

Senator Fall, of New Mexico, admitted he is interested in industries affected by tariff revision.

LITTLE STORIES of the TOWN

Where Some Former Atlantans Are Now.

"I've been wondering," said a former Atlantan, who is in town on a visit, "where all the young fellows that I used to know here have gone. I feel sort of lonesome; don't seem to know many folks here now, although before I left to take a job out in Los Angeles I used to be on speaking terms with a whole lot of people."

Then he called the names of some of those he wanted to hear about and his companion—they were at one of the clubs—gave him this information:

"Jakie" Harris, who used to represent Uncle Remus' Magazine as an advertising solicitor, is the editor and proprietor of a paper, The Loudoun Mirror, published at Leesburg, Va. His name, appearing at the masthead of the paper, reads: Joel C. Harris.

"Bob" Dean, creator of the "Zotwots" and other art fancies, is in New York, where he is connected with the art department of one of the big papers; Don Marquis is in charge of a feature department on The Evening Sun in New York; George McDaniel, the singer, is on the Pacific Coast; Heber McDonald, press agent and advertising man, is in the theatrical business in New York; Tilden Adamson, former journalist, has an important position in the comptroller's office in New York; Grattan Colvin is connected with a big law office in New York; Tristram Tupper has established a law office of his own in New York, and Marshall Lane is connected with an advertising agency in Cleveland, Ohio.

"Well," said the former Atlantan when he had absorbed all this information, "it beats me how those fellows scatter about the country. But I guess I needn't say a word. I'm in the same boat."

New Crop of Fishing Stories Is About Due.

"I'll bet," said the business man, "that stores in Atlanta which sell fishing tackle are doing a great trade at the present time. I've seen more people 'going fishing' in the last few days than I ever saw before. It looks to me that every fellow who can get off for a day and who can find a rod, line, hook and sinker is hiking out to river, creek or lake for the sole purpose of landing a minnow or two.

"A fellow passed my place of business yesterday and he had a fishing pole about fifteen feet long. And, believe me, he was having some trouble navigating with that pole. It was so long it was constantly getting tangled up in signs along the sidewalk, and when he wanted to get on a street car the conductor said he'd have to leave the stick. Well, you know he'd have left his head in preference to deserting that precious fishing pole, so the last I saw of him he was beating it up Peachtree Street, pole in hand and dodging signs and people like a good fellow.

"And speaking of fishing reminds me that several days ago I met a freak—a positive freak. It was a man who had gone fishing and admitted he hadn't caught a fish ten feet long and that weighed 100 pounds. You may say what you like about exaggeration being the besetting sin of fishermen. They do exaggerate—at least, all I ever had dealings with. They'll be perfectly sane on any other subject, but when they get started telling about their exploits as fishermen it's all off. You can't hold 'em down to earth, not for a minute. They are just bound to tell you about that big one they hooked and came very near landing, etc., etc.

"This is no comic page steer; it's the truth. These Izaak Waltons sure can pull a long bow. I know some of 'em."

Mule Struck Twice By Lightning Unhurt

EATONTON, GA., June 3.—According to reports received here to-day, a mule being worked by the Putnam County Commissioners in road construction was struck by lightning twice Saturday without being harmed.

Superintendent J. H. Paschal is said to be the authority for the report.

Slaton School Children Wed Just Like Grown-ups

Bride Wears Real Train and Orange Blossoms



Helen Moncrief and James Smith, bride and bridegroom, in costume for "wedding" at William F. Slaton School.

Big Crowd Sees Lilliputian Ceremony Go Through Without a Single Hitch.

Almost as real as the real thing was the Lilliputian wedding given by the first grade A of the William F. Slaton School Monday afternoon.

From the entry of the bride and bridegroom, treading with stately step to the strains of Mendelssohn's wedding march, to the solemn pronouncement by the emoryo clergyman of the diminutive couple as man and wife, the ceremony was flawless.

The large auditorium was crowded with round-eyed, open-mouthed children, witnesses of the occasion.

Dainty little Helen Moncrief was the bride, and she was gowned just as a bride should be gowned, even to the flowing train and orange blossom wreath. The way in which she rested on the arm of the bridegroom served as a good object lesson for brides. James Smith enacted the role of bridegroom, and his air of proprietorship was complete. He was attired in a full dress suit.

Vernon Austin and Evelyn Coppedge were best man and honored maid, while Helen Snow and Mildred Smith were flower girls. Bridesmaids were Emily Peebles, Marie Garden, Frances Clement and Frances Runyon, while Charlie Dodge, James Grogan, Edwin McGee and John Stephens were groomsmen. Ray Richards enacted the minister's role, appearing in the garb of an Episcopal clergyman.

The Lilliputian wedding was witnessed by an unusually large crowd.

Effects of Failure Felt in Many Lines

SAVANNAH, GA., June 3.—The disastrous effects of the recent failure of the American Naval Stores Company are just beginning to be felt. The resultant embarrassment is permeating all lines of industry.

Money stringency is becoming acute among all dealers in naval stores products. It is felt even among the laborers in the turpentine camps, whose employers are facing a problem in meeting their weekly payrolls.

The producers are calling on their factors for assistance. The factors, with the output of the producers on their hands, and no market for the product, with insurance to carry on vast and daily increasing receipts, and storage and demurrage charges to in view of the unsatisfactory condition of the market, are unwilling to pay, are themselves being forced to call on the banks for aid. The banks lend. Business, therefore, is measured in large proportion by the amount of money in sight.

'Lazy Lovin' Man,' Favored as Husband

WASHINGTON, IND., June 3.—The female contingent of the negro Baptist congregation here has shown its weakness for a lovable nature in the opposite sex and prefers a lazy, loving husband to a mean, industrious mate.

The women of the congregation held a debate on the subject: "Which is of the most benefit to a wife—a lazy, loving husband or a mean, industrious one?" The "lazy, loving husband" won.

Japan Not Joining in Pact to Abolish War

WASHINGTON, June 3.—Secretary of State Bryan, after a conference with President Wilson to-day, announced that Japan has not fully accepted the United States universal overtures, as reported.

The Japanese Government, the Secretary of State said, has expressed itself as being interested in the general peace movement, but it has not yet indicated that it will ally itself with the United States in an attempt to secure the abolition of war.



Swift's Premium Ham

Carefully selected and perfectly cured all the way through

A pure meat, delicious in flavor

Every Ham U. S. Inspected and Passed

Swift & Company

"Smoked in Atlanta"

CHAMBERLIN-JOHNSON-DuBOSE CO.

Atlanta New York Paris

At Nine o'Clock Wednesday

Silks at Splendid Savings

Crepe de Chines, Crepe Meteors, Shirtings and Chiffons at Clearaway Prices

Read the list again—crepe de chines that have been hard to get all season are included and crepe meteors, aristocrats among silks and the wanted and washable and seasonable silk shirtings and exquisite chiffons for evening dresses. Hard to gather a more representative and likable lot.

Still they are reduced—reduced is hardly the word for it. Prices are cut to the very quick—in this fashion:

$1.00 Silk Shirtings 79c

33 inches wide, white grounds striped with black, navy and heliotrope stripes of various widths—a fine assortment. The quality is splendid, heavy, with pure silk, the kind that makes many trips to the laundry. And the vogue for silk shirts is great.

$1.50 Crepe de Chines & $2.00 Chiffons at 83c

Figured crepe de chines, 24 inches wide—splendid for summer dresses. Patterns show little flowers spread across surfaces of navy, Alice, taupe and brown. Also at this price are figured chiffons that were $2.00 a yard and plain and two-toned taffetas and striped silk and wool eoliennes in cream.

$2.50 & $3.00 Crepe de Chines & Crepe Meteors $1.69

They are 44 inches wide. The crepe de chine, a beautiful quality, heavy, softly draping in a rich shade of navy. The crepe meteors are in lilac, light blue, apricot, brown and palm green.

$2.50 to $4.00 Crepes & Embroidered Chiffons $1.79

They are 44 inches wide. In colors and designs for evening dresses—pink and light blue embroidered over with silver, mais and white; chiffon crepes in delicate shades with deep borders. All exquisite materials; not to be confused because of the low prices with odds and ends—but this you will note the moment you clap eyes on them.

Now For the Quick Disposal of Untrimmed Hats

Shapes That Were $2.50 to $10.00 Are 95c

There are two hundred forty-nine of them.

Milan, split Belgian, hemp, imitation hemp.

Red, green, brown, tan, taupe, gray and a few black.

Medium and small shapes—but what a variety the words medium and small cover. They are all shapes that this season has brought out, which tells worlds about little upturned brims, small rounded crowns, bent-over brims, and others and others, including the one that you will want.

And they are all now marked at 95c, which, with a bit of ribbon or a wing or feathers or flowers and a new hat has cost very, very little.

Will you be your own milliner?

The selling starts with the opening of the store at eight o'clock.

Ready With All the Cotton Crepes and Voiles Now In the Height of Women's Favor

As the buyer puts it, "cotton crepes and voiles are strong."

And here they are, a seemingly endless variety! Such a variety that completely sets a woman at rest, she knows in a moment that here she will find just what she wants without a shading one way or the other.

Certainly that is satisfying; and what cool, charming dresses it means for the warm weather season.

There are plain crepes in white and colors, there are crepes with embroidered dots, crepes with ratine stripes, stripes sometimes in colors, sometimes all white; there are crepes with ratine checks, then there are voiles—one kind after another of just plain voiles, ratine striped voiles that look much heavier than they are and voiles with borders of ratine—but the list would grow much larger than space permits and then the pleasure of it all is seeing this splendid display and the wide price range and choosing just the color and quality and pattern and all you like best.

To-morrow will be the best opportunity.

Agents for Butterick Patterns and Publications

Chamberlin-Johnson-DuBose Company

GIRL DE MUMM JILTED PLANS SUICIDE

Friend Hurries to Paris to Prevent Former American Waitress Ending Her Life.

Special Cable to The Atlanta Georgian.

PARIS, June 3.—Hurrying on a mission of life or death, Miss Josephine Howard, an English actress, arrived in Paris from London early to-day in response to a note from Mrs. Marie VanRansaimer Barnes, an American woman, who threatened to commit suicide because of the marriage of Walter DeMumm, the rich vintner, to Miss Florence Scoville, daughter of a Seneca, Kans., banker.

"Mrs. Barnes is infatuated with Mr. DeMumm, and I am afraid she will carry out her threat," said Miss Howard. "She sent me a packet containing a few personal trinkets and a letter, and in the letter she told me of her intention to take her life. I hastened here at once to prevent her from carrying out her threat.

"I believe she is lonely, but with companionship she may arise from her despondency. Mr. DeMumm once cared very much for Mrs. Barnes, and they were together often, but his marriage to Miss Scoville shows that this love on his part is dead."

Mrs. Barnes was accused last December of shooting Walter DeMumm in her apartments following his declaration that their friendship must end. Mrs. Barnes went to London, although no criminal charge was lodged against her, the DeMumm family desiring to keep the affair as secret as possible. Mr. DeMumm spent some time in a private hospital.

Mrs. Barnes has lived in Paris for some time and has attracted considerable attention by her dashing style and her disregard of money. She was born near Easton, Pa., and in her girlhood was a restaurant waitress.

Translates Bible Into New Spelling

CLEVELAND, MINN., June 3.—Judson Jones, of Cleveland, has completed a translation of the Bible, according to a system of phonetic spelling, which he devised himself. Most of the manuscript is being kept in a safe deposit vault, while the four books of the Gospels and the book of Acts are being put into type.

Mr. Jones began his work twenty-one years ago, when he was sixty years old, and he has devoted most of his time since to the translation.

Famous Pink Whiskers Doomed

I. Hamilton Lewis Going to Shave

Just as Soon as It Gets Real Hot

Junior Illinois Senator to Separate Himself From One of His Claims to Fame.

WASHINGTON, June 3.—James Hamilton Lewis, former Georgian, has so startled Washington that the capital is now in that extreme condition which is most aptly called agog.

The junior Senator from Illinois has threatened to shave off his whiskers—"just as soon as the weather gets settled to its summer heat," he says.

"I have accomplished something in two much alive and widely separated States," he said, "but I am pictured as being composed principally of whiskers, manners and clothes. My eccentricities are exaggerated."

"What are your eccentricities?" he was asked.

Colonel Not Just "Frippery."

"I don't know," he replied. "That is the strange part of it. But to read the newspapers one would think that my personality is all on the surface—that I am mostly bows, smiles, spats, canes and whiskers.

"I have let my whiskers grow ever since I first went to Seattle," Senator Lewis continued. "I was 20 years old, meant to practice law and desired to look experienced and competent. I wooed the aspect of maturity for business purposes. The custom of many young physicians justified me in doing so.

How He Formed the Habit.

"Then I was ill a great deal and my whiskers concealed unhappy hollows and angularities. Finally, whiskers became a part of my outward individuality. I formed, in short, the habit of wearing them.

"But I have determined to try an experiment. This summer I shall shave off my whiskers and deprive journalism of one of its favorite sources of originality and humor."

His Radiant "Glad Rags."

So speaking Senator Lewis tapped the toe of his shoe with his cane and twiddled a pair of mauve gloves with his left hand. He wore a pink shirt, blue cuff buttons, a dark suit of clothing—with white facing on the waistcoat—an indigo necktie, a large sky colored stickpin and heavy rings on his little fingers.

In his scrimping days, it is said, he held that it was more artistic and impressive to expend $36 for three suits of clothes than to wear a $40 suit right through the summer or winter.

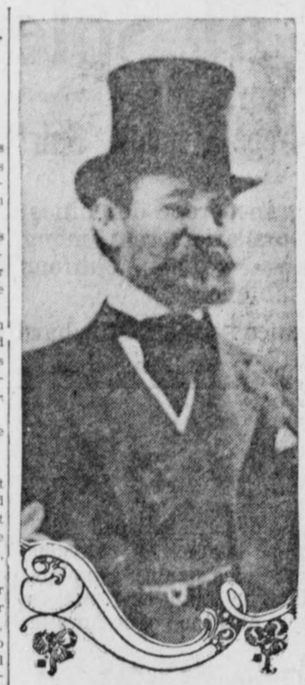

Colonel J. Ham Lewis.

Pine and Cypress Business Picks Up

NEW ORLEANS, June 3.—More cheerful news came from the yellow pine and cypress operators this week as to business conditions, car service and demand. From points west of the Mississippi River the movement seemed distinctly on the rise and with the increased demand a firmer tone in prices was noted. Inquiries were being received by all mills of reputation and the orders asked were of considerable proportions. Stocks in the retailers' hands are believed to be generally depleted and as buyers are of the opinion that the market has reached its lowest point they are eager to get in with their orders before prices make upward jumps.

ENRICO CARUSO IS REBUKED BY ANGRY ESCORT

American Accuses Noted Singer of Ogling a Woman in a London Hotel.

Special Cable to The Atlanta Georgian.

LONDON, June 3.—Enrico Caruso was one of the actors in a scene which has stirred the Savoy Hotel. There was no sequel in a police court, though fisticuffs barely were avoided. The foyer of the hotel at the moment was filled with departing supper guests.

It appears that Caruso annoyed an American, who has been a resident of London for the last few years, by ogling a woman whom the American was escorting. Caruso is said to have called the attention of his secretary, Weber, to the woman in such fashion as to make his notice of her conspicuous. In any case, the American took umbrage, and, stepping up to the tenor, told him in a voice heard all over the foyer that he should be ashamed of himself so to direct attention to any gentlewoman.

"I am Caruso," replied the tenor. "I do what I like."

The American thereupon advanced on Caruso threateningly. The tenor beat a hasty retreat, taking refuge in an elevator.

Secretary Weber, being more pugnacious, took the American by the shoulder and said:

"If you weren't an old man I would knock your head off!"

This insult enraged the American, who rushed at Weber. However, a big bystander quietly interfered, taking Weber by the arm and leading him away, despite the secretary's struggles.

The upshot of the affair was that the manager of the hotel took the American into his private office, where he heard the story and proffered an apology. Caruso is still on the hotel list.

Wife, Forced to Sell Jewels, Asks Divorce

Forced by want, she alleges, to sell her engagement ring, Mrs. Aggie Dean Rader Monday entered suit against Frank N. Rader for absolute divorce and custody of their 2-year-old boy, Dean Rader. She charges non-support.

Rader is a civil engineer. They were married August 31, 1910.

The suit was filed by Attorneys H. B. Troutman and H. L. Graves.

Band of Bay Pirates Prey on N. Y. Women

NEW YORK, June 3.—In the discovery to-day of the existence of a murderous band of "bay pirates," infesting the fens and bogs of Sheepshead and adjacent bays, preying upon lonely and defenseless women, is believed to lie the solution of the disappearance of Mrs. Olga Housman, a pretty young Brooklyn dressmaker, who was last seen canoeing in Sheepshead Bay.

Mrs. Housman had $300 with her when she disappeared.

THE PLAYS THIS WEEK

Entertaining Bill at Forsyth.

"Pop" Ward & Curran, Lillian Shaw, Jack Hazard, Seldom's Models—these are four of the old favorites at the Forsyth this week, enough in themselves to assure a very nifty little bill. Of course they are reinforced by the usual dancing act, the acrobatic number, etc., etc. The program as a whole is one of the best of the summer season.

Old "Pop" Ward has a splendid act which for some reason or other did not go as big as it might on the opening night. As Ward said: "There seemed to be some doubt as to what he was doing." He gets many a laugh, however, and his partner in character parts adds greatly to the number.

Lillian Shaw in her usual repertoire of Hebrew and German songs scores a big hit. Her baseball song is especially good and her "Marriage" number is capital.

Jack Hazard tells a good many old stories and a lot of new ones. He is a clever entertainer and his number goes big.

Seldom's Models, beautiful artistic poses, in which two men and a woman reproduce famous groups of stautary and paintings, are splendid.

Others on the bill are Wright & Dittrich, singers; the Three Alex, novelty equilibrists; Caits Brothers, dancers, and the Patheplay.

"College Girls" Is Good Show.

"The College Girls," the musical comedy tabloid at the Bijou, is about the sort of show that appeals in this sort of weather, because there isn't a blessed thing to worry about. It is just one big 'rah 'rah after another, all for fun and fun for all.

The company started a week's engagement at the Marietta Street playhouse with two matinees and two night performances on Monday and the theater was crowded at each performance. Incidentally the place was as comfortable as a good battery of whirling noiseless fans and a perfect exhaust system could make it.

In "The College Girls" there are a dozen girls and every one pretty and qualified to sing and dance and wear pretty clothes becomingly. The comedians are fun-makers.

There will be daily matinee performances all the rest of the week, two on Saturday, and two night performances will be recorded each day.

White City Park Now Open

Davison-Paxon-Stokes Co.

Note This Special Pricing of Willow Grass Rugs for Wednesday

$1.50 Rugs at 98c---36x72-inch Size

$3.00 Rugs at $1.98---54x90-inch Size

$5.00 Rugs at $3.65---6x9-foot Size

If You Rightly Appreciate Good Health

You can not place too high a value upon comfort. And no one can fail to appreciate the relationship of summer home furnishings to comfort.

The difference between those who live through the summer and those who laugh through it is more often a matter of forethought than of mere opportunity.

Cool Willow Grass Rugs Contribute to Summer Comfort

Each year people appreciate more and more the importance of changing their floor coverings. Cool, fresh Summer Rugs are a delight to the eye, and they double the life of winter coverings. Choice will not be better this season than right now.

Artistic, Sanitary, Economical, Popular Floor Coverings

Willow Grass Rugs are soft and pliable—they can be used the year 'round for every room in the house, but for the summer they are a decidedly practical and desirable floor covering for cottages and porches.

They are real works of art, and carry beauty and attractiveness to any home.

They wear like iron—and ought to, for they are made of genuine grass—a nature product, transported and utilized to adorn the home.

The color tones are exceptionally pretty and inviting—greens, blues, browns and various other shades.

New and Handsome Funeral Home of Harry G. Poole, 96 South Pryor Street



HARRY G. POOLE.

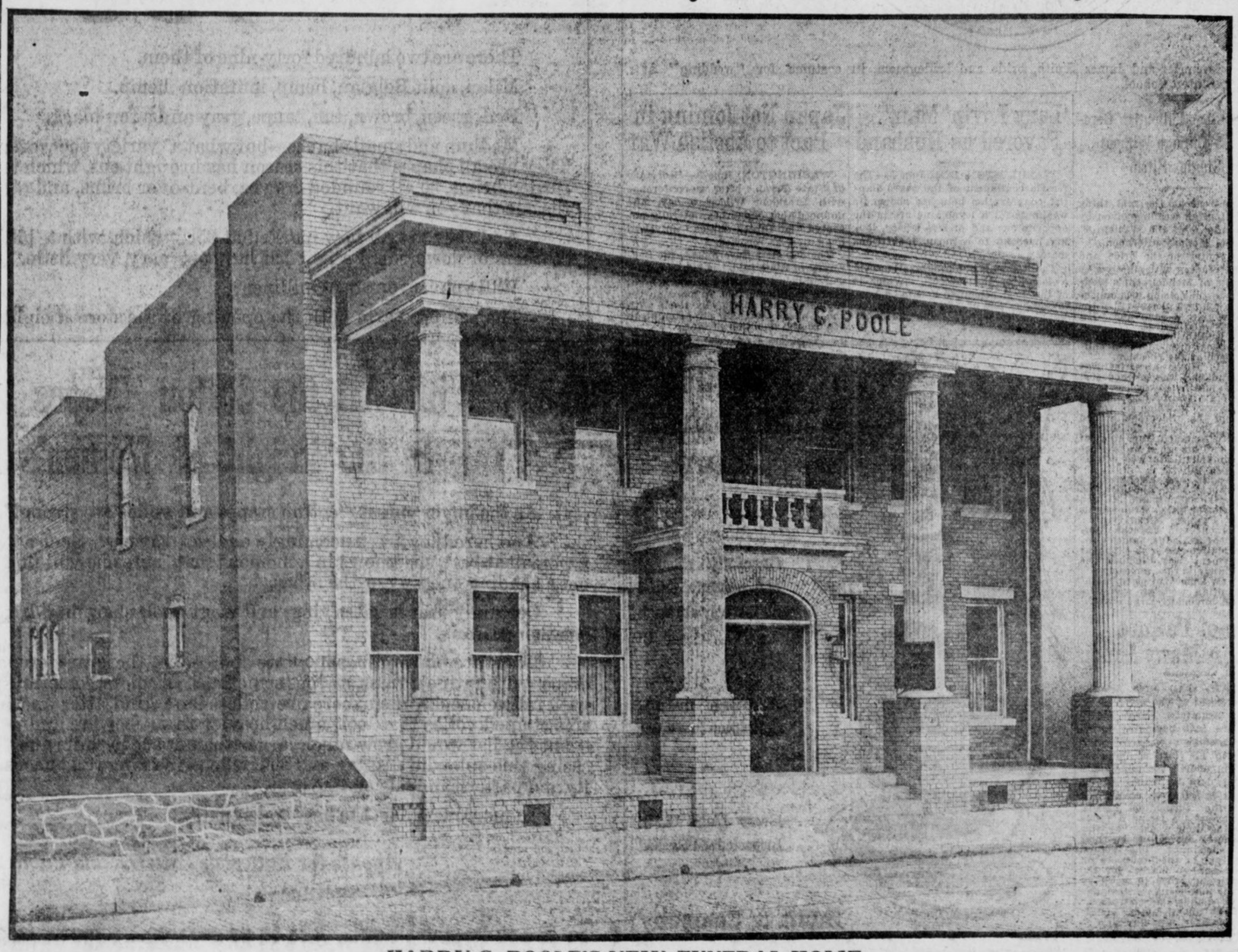

HARRY G. POOLE'S NEW FUNERAL HOME



GROVER C. BODEN, Manager.

A Modern Establishment Where Every Homelike Convenience Is Afforded

The friends of Harry G. Poole, the well known funeral director, are congratulating him upon the splendid success he has achieved since, a few years ago, he began his present line of work.

Mr. Poole has just moved into his own building at 96 South Pryor Street. In convenience and beauty of arrangement for its purpose it is, perhaps, the most modern in the entire South.

Mr. Poole designates it as his Funeral Home—and rightly so. Bright, airy—built upon the lines of a modern private home—and furnished with elegant, cheery fittings, its interior presents at once an appearance which helps to dispel the gloom so naturally attendant upon those who have occasion to visit an establishment of this kind. There is no suggestion of the gloomy, melancholy air which so frequently encircles the business house of the undertaker.

Two Large, Airy Parlors Take the Place of Commonly Designated Chapels

In the place of what is commonly termed as the "chapel" in most undertaking establishments, Mr. Poole has provided two large, airy parlors, which are homelike in their appointments. These are so arranged that two funeral services can be held at the same time, should occasion arise, without conflict of any kind. Every convenience is provided, and a funeral conducted in one of these parlors is similar in every detail to a home service.

In addition, a new, and what will doubtless prove a most desirable feature, is the furnishing of special bedrooms on the second floor, where strangers passing through the city with the bodies of loved ones can spend the night in quiet, free of charge, of course, and be near their deceased members.

In fact, the new Funeral Home of Mr. Poole is homelike in its every appearance, and his friends are invited to drop in and inspect for themselves his model, new and handsome business house.

The World of Society

THE marriage of Miss Courtney Harrison and Mr. Loring Raoul was solemnized Monday evening at 6:30 o'clock at "Fernbank," the suburban home of the bride's parents, Colonel and Mrs. Z. D. Harrison. While quietly observed on account of the recent death of the bridegroom's father, the wedding was marked by unusual and beautiful details.

The bridal party were grouped for the ceremony at twilight on the uncovered porch, where the trailing Dorothy Perkins rose made a beautiful decoration, and the trees surrounding the gray-stone residence formed a striking background.

Miss Tinsley Harrison and Miss Eleanor Raoul were bridesmaids, and the bridegroom's brother, Mr. Norman Raoul, was best man. The bride's brother, the Rev. Hendree Harrison, of Jacksonville, Fla., officiated.

The bride wore white lace and chiffon, with the conventional tulle veil, and a shower bouquet of valley lilies. The bridesmaids wore lavender chiffon and carried pink roses and valley lilies.

An informal reception followed the ceremony. Mrs. Harrison was assisted in receiving by her daughters, Mrs Michael Hoke, Miss Emily Harrison and Miss Fanneal Harrison. Mrs Harrison wore gray crepe de chine and point lace. Mrs. Raoul wore black crepe meteor. Mrs. Hoke and the Misses Harrison wore white lingerie.

Following the reception, Mr. Raoul and his bride left for a wedding trip to the mountains of North Carolina, and on their return they will be at home at Smyrna, Ga.

Miss Blackmon's Bridge.

Miss Edna Blackmon gave an informal bridge party Tuesday afternoon at her home on West Peachtree Street for Mrs. Walter Keenan, of Columbia, S. C., the guest of Mrs. I. T. Daniel. The house was artistically decorated in daisies and the prizes were a gold hatpin, a thimble and a picture. Miss Blackmon wore a white marquisette, embroidered in pink, with a sash of pink satin.

Her twelve guests were the members of her bridge club.

For Miss Boyd.

Miss Emily Winship gave a bridge party Tuesday afternoon for Miss Elizabeth Boyd, the guest of Miss Carolyn King. The card tables were placed in the sun parlor, where garden flowers and ferns formed the decoration. The prizes were dainty specimens of the hostess' handiwork. The guests were Misses Carolyn King, Elizabeth Boyd, Annie Lee McKenzie, Caroline Muse, Sarah Rawson and her guest, Rosalie Hutcheson, of Houston, Tex.; Emma Kate Amorous, Alice May Freeman, Nancy Prince, Laura Ansley, Marjorie Brown and Mrs. Charles Shelton.

For Miss Ripley.

Mrs. T. S. Wilkins gave a lovely bridge party Tuesday morning for Miss Louise Ripley, a bride-elect. A large basket of sweetpeas graced the luncheon table, and elsewhere were pink poppies. The prizes were silk hose, and to the honor guest was given a piece of crepe de chine lingerie. Mrs. Wilkins received her guests wearing a pale blue crepe with a sash of black velvet. Miss Ripley wore a white embroidered crepe, with a leghorn hat trimmed in blue ribbon and pink roses. Mrs. Wilkins was assisted in entertaining by Mrs. T. P. Ripley and her little daughters, Rebie and Charlotte Wilkins.

Kirk-Bethune.

Mr. and Mrs. Eugene Manning Kirk announce the marriage of their daughter, Gladys, to Mr. George Royal Bethune, at their home, 348 North Jackson Street, Atlanta, on Monday, June 2. After the wedding trip Mr. and Mrs. Bethune will be at home at 421 Second Avenue, Rome, Ga.

Taylor-Fewell.

Miss Ollie Fewell and Mr. Jere Hampton Taylor were married Monday evening at the Inman Park Presbyterian Church. Ferns and daisies were used for decorating the church. Attendants were Mrs. B. H. Austin, matron of honor; Misses Jonella Taylor and Lucile Fewell, flower girls; Mr. Robert Taylor, best man. Miss Lina Andrews played the wedding music.

The bride wore a traveling suit of French blue serge with hat to match. She carried bride roses. The matron of honor wore white lingerie with a picture hat of white. Fifteen young girls, members of the bride's music class, were ribbon bearers, wearing white lingerie. They carried festoons of smilax and white tulle, which formed an aisle for the bridal party.

Mr. and Mrs. Taylor went to Florida. They will be at home at 330 Euclid Avenue.

For Miss Callaway.

Miss Olive Shropshire was hostess at a sewing party Tuesday morning at her home on Myrtle Street for her guest, Miss Camilla Callaway, of Madison. Daisies in large jardinieres decorated the porch, where the guests enjoyed a delightful morning. Miss Shropshire wore a becoming toilet of blue linen, and Miss Callaway wore an exquisite hand-embroidered lingerie gown. The guests were Misses Sarah Lee Evans, Maude Kirkpatrick, Adrienne Battey, Martha Duncan and her guest, Susie Hayes, of West Point, Ruth Northen, Virginia Ribble, Katherine Lovette, Mrs. Sanford Gay and Mrs. Luther Rosser, Jr.

Miss Wikle's Recital.

Miss Mabel Wikle, a pupil of Miss Evelyn Jackson, will give a piano recital at Miss Jackson's studio Tuesday evening at 8:30.

Have You Sore Gums or Loose Teeth?

A prominent dentist, after years of experience, has found a home remedy that will cure Riggs' disease, bleeding, inflamed and spongy gums, and tighten loose teeth by rinsing the mouth.

Probably you have not enjoyed eating for some time. Get a bottle of STYP-STRING-ANT and that disease of the gums and teeth will be cured; therefore, aiding digestion. 50c bottle at all druggists, or parcel post, 55c in stamps. DeLamater-Lawrence Drug Company, wholesale distributors.

Bernhardt Calls the Tango an Abomination

Actress Talks on Americans and Their Ways

Thinks Rockefeller, Jr., Might Do a Great Work

Sailing, After Her Fifth Farewell Tour, the Tragedienne Makes Some Pointed Observations.

SARAH BERNHARDT, sixty-seven, who has made $170,000 profit from her tour of this country just ended.



Sarah Bernhardt, quee nof the stage, who is now on her way back to her native France after a series of appearnces in this country, gave before sailing her ideas on America and Americans in a piquant and instructive ways

Although sixty-seven, her popularity was attested here by the fact that thousands were unable to secure admission to the theaters where she played.

Here are a few of her observations:

"Since traveling in America I have greatly admired the honesty of Americans in the way they respect each other's property.

"In France, our homes and our windows are barricaded, and we nearly always have a watchdog and a loaded revolver close at hand. Our windows have iron shutters, while our doors have patent locks and chains.

"But what is more surprising than anything is the abandonment during hours and hours of bicycles, motorcycles and automobiles.

"This is very interesting and very curious. In our country they steal everything. I know, of course, that there are the famous 'Hands Up' bands, but even this has a certain romance attached to it which in no way resembles the petty thefts of some other countries.

"I have a great admiration for this American honesty.

* * *

Her Ideas on the Moving Picture.

"I am asked if I think moving pictures prejudice the interests of the theater and if it is my opinion that they will be still more popular?

"My very sincere opinion is that moving pictures are a rather ordinary and cheap demonstration of pictorial art associated with the dramatic art. The pictures are like indifferent stories illustrated by bad pictures. The show is amusing for five minutes, but in no way does it take the place of art.

"I think moving pictures will be very prosperous, but they will ever remain second class."

* * *

Asked her views on the latest dances, the Tango and the Turkey Trot, she said:

"These dances are abominable, revolting and improper. I can not understand how any one could permit such insanities to take place in their drawing rooms, yet not only do they permit them, but young girls of respectable families assemble together to learn those dances.

"The mothers are at fault. They should never permit such exhibitions. And why do they do it? They keep a young girl away from immoral surroundings, choose her books, hide from her newspapers reporting questionable divorces or passionate crimes.

"They keep a watch on her friendships, they do everything in the world to keep her mind from being sullied, yet they let her, not only see, but actually take part in, a spectacle which is, more than any other, stripped bare of all modesty and decency.

"I have heard particular people severely condemn the waltz when I was a girl. What would they say to-day?"

What Rockefeller, Jr., Might Do.

Of Rockefeller she said:

"Monsieur Rockefeller, Jr., thinks that even if one does try to protect poor girls there are many who would still become of questionable character through idleness.

"I do not agree with Monsieur Rockefeller, Jr. I really think that unhappiness and poverty drive many wretched girls to vice. But I am persuaded that, if means to earn a livelihood were procured for poor girls, all of them would joyfully accept work.

"And yet, one can not complain in America, for there are many less such women here than in France. Work is well rewarded, and the hours of work are ten times less heavy than in my country. Here the shops open late and close early. The girls in the stores take things easily; they chat among themselves and reply to customers when it suits them. In France the poor shopgirls are treated like slaves.

"Oh! if Mr. Rockefeller, Jr., could but find the right way to assist poor young girls as they venture out on life, humanity would not know how to thank him. But he will do nothing; neither he nor any other rich millionaire who lives in this country. They do a great many things, but not splendid humanitarian things; not grand actions of this sort."

The lack of taste displayed by some of our women called forth the following remarks:

"Really, I am sometimes amazed at the want of tact exhibited by some American women.

"At the opening of the Los Angeles opera, the public came in crowds to hear for the first time the delightful and great artist, Mary Garden.

"The women had arrayed themselves in their most beautiful gowns and literally covered themselves with jewels. So far there was no harm, for all society women all over the world, whether European, American or savage, love to appear in public with the best they have in gowns, jewels and feathers.

"One of the ladies, when getting out of her carriage, pulled up her dress very high to allow admiration to expend itself—not on her leg, but her stockings, upon which diamonds and pearls were embroidered.

"I really considered this most doubtful taste and vulgar. But it was still worse than that. The lady stopped, gathered her dress up carefully and held it with two fingers and remained so, posing before the photographers in profile, then full face and always with the toe advanced and the limb uncovered.

"I cast my eyes around to find her husband. I do not know if it was he who quietly stood behind her until the operation was finished, but I said to myself, in France, in Paris, that woman would have been hooted and jeered by the crowd witnessing the scene, and next day her husband would have had two or three duels on his hands for permitting it.

"Now, although Paris women are considered in America to have little prudery and to be barefaced, I declare that no society woman would ever have done such a thing as this.

"But perhaps this woman was not a society lady, but only a millionaires!"

FIRE DESTROYS TOWN.

BLUEFIELD, W. VA., June 3.—The town of Jaeger, 500 population, near here, was wiped out by fire early today.

PERSONALS

Miss Hazel Mutter, of Charleston, W. Va., has returned home, after visiting Mrs. F. J. Massenburg.

Miss Rosalie Hutcheson, of Houston that the line should be classed in ton, Tex., arrived Monday to visit Miss Sarah Rawson.

Miss Emily Cassin, who has been ill with diphtheria, is convalescent, but will not be able to see her friends for a week or ten days.

Miss Irene Lopez, who has been abroad since September with a party from Boston, will return to Atlanta Wednesday afternoon.

Mr. John A. Roberts has issued invitations to the marriage of his daughter, Marion Crawford, to Dr. James Robert McCord, on the evening of June 25, in Utica, N. Y.

Mrs. Otis Ham, of Jackson, who has been critically ill at the Davis-Fischer Sanitarium, is improving. Mrs. Ham formerly was Miss Margaret Welch, one of the popular young women of Atlanta, and she has many friends here who will regret to learn of the death of her infant daughter, Martha Louise, which occurred in Jackson.

Heeter Guilty, Says Citizens' Committee

PITTSBURG, June 3.—The citizens' committee appointed by the School Board found that Superintendent H. L. Heeter, of the Pittsburg schools, was guilty of making improper advances to three women.

The committee made no recommendations.

"BEST SHOW IN TOWN" AT BONITA, IS VERDICT

"That's the best tabloid musical comedy company in the country," was the opinion freely expressed by the big crowd at the Bonita Monday. A high-class show for 10 cents. Can you beat it?

The Bonita pictures are also the best to be had.

If in doubt, go to the Bonita and be happy.

The World of Society

Mrs. Dunbar to Entertain.

Mrs. Martin Dunbar will entertain at two tables of auction bridge Wednesday afternoon at East Lake for Miss Helen Yauch, of New York, Mrs. Beaumont Davison's guest. Other guests will include Misses Emma Kate Amorous, Frances Connally, Janet Stirling, Lucile Dennis, Louise Johnson, Miss Randall, Janet Robinson, Virginia Hoffman, Misses Snook, Leonora Maddox, Miss Wyatt and Mrs. Beaumont Davison.

Dance at Driving Club.

Miss Pattie McGehee will give a dance at the Driving Club Friday evening. About 100 guests will be present.

For Miss Mildred Bobb.

Miss Mildred Bobb, of New Orleans, the guest of Miss Cora McCord Brown, at the Executive Mansion, following a visit to Miss Ruth Reid, was the honor guest at an informal dinner tea given Tuesday afternoon at the Piedmont Driving Club by Miss Helen McCarty.

McNinch-Long.

Mr. and Mrs. S. McNinch, of Atlanta, announce the engagement of their daughter, Ruth, to Mr. Ross M. Long, the wedding to take place in the fall.

Mrs. Rogers to Entertain.

Mrs. H. B. Rogers will entertain at bridge Wednesday afternoon.

Miss Quinlan Entertains.

Miss Ella Quinlan entertained at a buffet supper Saturday night at her home in Evelyn Park, in honor of Misses Adabelle Quinlan and Ruby Simmons, two graduates of the Girls' High School. After supper the evening was spent in dancing and bridge. Those present were Misses Ella Quinlan, Adabelle Quinlan, Ruby Simmons, Jimmie Roberts; Messrs. A. D. Adams, S. L. Aichel, O. P. Adams, J. E. Morris and L. W. Quinlan.

Tech Dinner Party.

Mr. Henry Mather entertained Saturday evening at the Cafe Denechaud for his son, Charles. Members of Tech Chapter, Pi Kappa Alpha Fraternity, were guests. Those present were O. H. Attridge, O. V. Brice, L. L. Boone, J. C. Craig, R. A. Drake, R. P. Easterling, E. S. Ford, W. J. Furgeson, J. G. Gilliam, Carrol Griffin, S. N. Hodges, R. C. Jordan, Charles Mather, Joe Pitts, R. M. Rolfe, Clyde Wood, R. H. Williams and C. S. Watts.

The fraternity will hold its annual banquet at the Georgian Terrace Saturday evening.

Embroidery Club.

The Thirteen Embroidery Club of Inman Park will meet with Miss Lucile Dennis, Wednesday, at 4 o'clock.

Embroidery Club to Meet.

The North Side Embroidery Club will meet with Mrs. William G. King at 3:30 o'clock Wednesday.

Miss McKenzie's Guests.

At Miss Annie Lee McKenzie's luncheon Wednesday for Mrs. Charles T. Hopkins, Jr., guests will include Mrs. Hopkins, Mrs. Alex Smith, Jr., Mrs. Ronald Ransom, Mrs. Clarence Haverty, Mrs. Robert Gregg, Mrs. Albert Thornton, Mrs. Forrest Adair, Jr., Mrs. Jerome Simmons, Jr., Mrs. Roy Collier, Mrs. Robert Winship Woodruff and Mrs. John Charles Wheatley.

Mrs. Weatherholt Entertains.

Mrs. C. E. Weatherholt gave a box party at the Forsyth, followed by tea at the Georgian Terrace, for Mrs. H. L. Flynt and her guests, Misses Dove and Caroline Marchman, of Barnesville.

Mrs. Adair Hostess.

Mrs. Forrest Adair, Jr., entertained the members of her bridge club Tuesday morning at her apartments in the Sumner. Sweetpeas decorated the reception rooms, and the luncheon table held a silver vase of pink roses and lilies of the valley. A course luncheon was served after the game. Mrs. Adair wore a pink crepe gown with touches of lace and black satin. The members of this club are Misses Mary Helen Moody, Ruth Stallings, Annie Lee McKenzie, Sarah Rawson, Laura Ansley, Jennie D. Harris, Helen Dargan and Mrs. Forrest Adair, Jr.

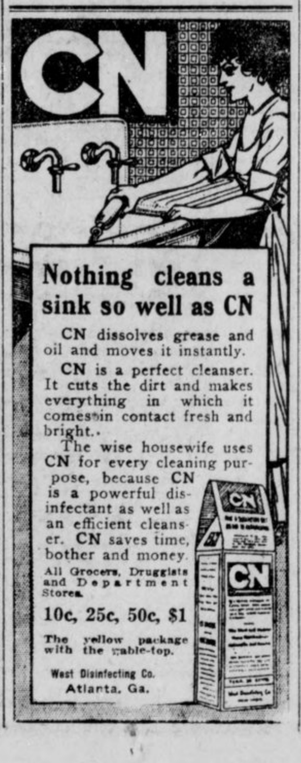

Nothing cleans a sink so well as CN

CN dissolves grease and oil and moves it instantly.

CN is a perfect cleanser. It cuts the dirt and makes everything in which it comes in contact fresh and bright.

The wise housewife uses CN for every cleaning purpose, because CN is a powerful disinfectant as well as an efficient cleanser. CN saves time, bother and money.

All Grocers, Druggists and Department Stores.

10c, 25c, 50c, $1

The yellow package with the table-top.

West Disinfecting Co. Atlanta, Ga.

CABLE NEWS

Important Events From All Over the Old World Told in a Few Short Lines.

Strike Paralyzes Spain.

CORUNNA, SPAIN, June 3.—Maritime traffic is completely stagnated here owing to the general strike. Freight handlers and other dock workers have placed pickets about the wharves and refuse to allow strikebreakers to go to work.

Small English Birth Rate.

LONDON, June 3.—The official returns show 216,330 births in England and Wales in the three months ended March 31. This corresponds to a rate of 23.8 annually per 1,000 of population, the lowest rate recorded for any first quarter of the year since the establishment of civil registration.

Marlborough on Journalism.

LONDON, June 3.—The Duke of Marlborough attended the annual dinner of the Printers Pension Corporation. "Journalism and literature," he said in the course of a speech, "must march hand in hand. Literature borrows from journalism vividness and vigor, while journalism looks to literature for direction of its aims and ideas."

CASTORIA

The Kind You Have Always Bought has borne the signature of Chas. H. Fletcher, and has been made under his personal supervision for over 30 years. Allow no one to deceive you in this. Counterfeits, Imitations and "Just-as-good" are but Experiments, and endanger the health of Children—Experience against Experiment.

What is CASTORIA

Castoria is a harmless substitute for Castor Oil, Paregoric, Drops and Soothing Syrups. It is Pleasant. It contains neither Opium, Morphine nor other Narcotic substance. Its age is its guarantee. It destroys Worms and allays Feverishness. It cures Diarrhœa and Wind Colic. It relieves Teething Troubles, cures Constipation and Flatulency. It assimilates the Food, regulates the Stomach and Bowels, giving healthy and natural sleep. The Children's Panacea—The Mother's Friend.

The Kind You Have Always Bought

Bears the Signature of

Chas. H. Fletcher.

In Use For Over 30 Years.

THE CENTAUR COMPANY, 77 MURRAY STREET, NEW YORK CITY.

Here's Important News! **J. M. HIGH COMPANY.** Here's Important News!

PRE-INVENTORY Reduction Sale FURNITURE

We must reduce our immense stock of Furniture before time for Semi-Annual Inventory. *We have cut Furniture prices almost in half.* Furniture of every kind for every room in the house, also Porch and Summer Goods. Come at once and save money on the Furniture you need in your home.

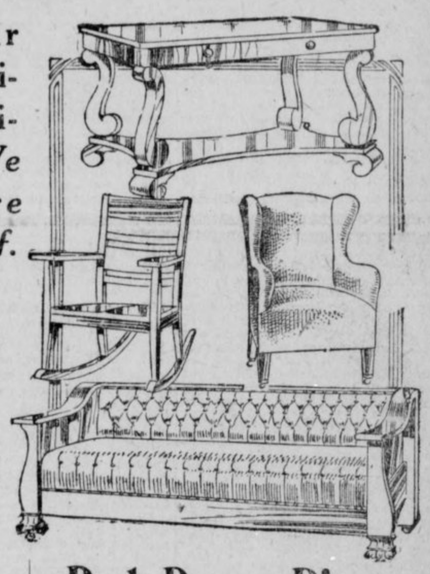

Dining Room Suits

Solid Mahogany Colonial Suit—66 in. Buffet, 50-in. China case, 54x8-foot Table, 8 Chairs, best slip leather seats; price $323.00; cut to **$251**

Solid Mahogany Colonial Suit—72-in. Buffet, 50-in. China case, 54x8-foot Table, 6 Chairs, best slip leather seats; price $321.00; cut to **$260**

Solid Mahogany Chinese Chippendale Suit—60-in. Buffet, 52-in. China case, 54x8-foot Table, 45-in. Side Table, 6 Chairs; price $380; cut to **$274**

Mahogany Colonial Suit—72-in. Buffet, 48-in. China case, 54x8-foot Table, 6 Chairs; price $276; cut to **$208**

Mahogany Sheraton Suit—72-in. Buffet, 48-in. China case, 54x8-foot Table, 45-in side Table, 6 Chairs; price $337.50; cut to **$256**

Fumed Oak Suit, 72-in. Buffet, 52-in. China case, 54x8-foot Table, 6 Chairs, Spanish leather seats; price, $200; cut to **$158**

Fumed Oak Suits, 60-in. Buffet, 46-in. China case, 48x8-foot Table, 6 Chairs, Spanish leather seats; price $144; cut to **$110.50**

Fumed Oak Suit, 60-in. Buffet, 47-in. China case, 48x8-foot Table, 6 Chairs, Spanish leather seats; price $134.50; cut to **$101.50**

Early English Suits, 48-in. Buffet, 48-in. China case, 48x6-foot Table, 6 Chairs, leather seats; price $87.50; cut to **$63.50**

Bed Room Pieces

Solid Mahogany Dresser; price $90.00; cut to **$70**

Solid Mahogany Dresser; price $75.00; cut to **$59**

Mahogany Dresser; price $60.00; cut to **$49**

Mahogany Dresser; price $50.00; cut to **$40**

Golden Oak Dresser; price $75.00; cut to **$61**

Golden Oak Dresser; price $30.00; cut to **$23**

Golden Oak Dresser; price $20.00; cut to **$15**

Circassian Walnut Dresser; price $65.00; cut to **$51**

Circassian Walnut Dresser; price $45.00; cut to **$30**

Circassian Walnut Dresser; price $36.00; cut to **$20**

Circassian Walnut Dresser; price $36.00; cut to **$24**

Mahogany Dresser; price $25.00; cut to **$20**

Mahogany Dresser; price $22.50; cut to **$16**

Solid Mahogany 4-post Bed; price $75; cut to **$60**

Solid Mahogany 4-post Bed; price $60; cut to **$45**

Solid Mahogany 4-post Bed; price $48; cut to **$36**

Brass Bed; price $30.00; cut to **$19.80**

Brass Bed; price $15.00; cut to **$10.80**

Brass Bed; price $27.50; cut to **$16.80**

Brass Bed; price $22.50; cut to **$14.40**

And Other Great Bargains

J. M. HIGH COMPANY. J. M. HIGH COMPANY.

THE GEORGIAN'S MAGAZINE PAGE

THE TRIPLE TIE

A Story for Baseball Fans That Will Interest Every Lover of the National Game

$250 in Prizes for Best Solution of "The Triple Tie"

YOU read the first thirteen installments of the great baseball mystery story of "The Triple Tie" and now you have a fair idea of the simplicity of the offer The Georgian makes—how you may win $100 by working out the solution of the mystery as nearly as its author, A. H. C. Mitchell, has done as you can.

Mr. Mitchell has written the last chapter, but his copy is sealed up in a vault at the American National Bank. When all but this final chapter has been printed, The Georgian readers will be asked to submit to three competent judges, none of them connected with this newspaper, their version of what the grand denouement should be.

To the person who most closely approximates Mr. Mitchell's final chapter $100 will be awarded. Other prizes, making the total prize list $250, also will be distributed.

Here is the list of the awards:

No. 1	$100
No. 2	$50
No. 3	$25
No. 4	$15
Nos. 5 to 16, each	5

Read fourteenth installment of the great mystery story and you will not need to be urged to read the succeeding chapters. The story will grip you. As you read, try to follow the author's channel of thought and when the time comes for you to sit down and write that final chapter, be ready to win one of the big cash prizes in The Georgian's great offer.

By A. H. C. MITCHELL.

Copyright, 1913, by International News Service.

TO-DAY'S INSTALLMENT.

"What's the use?" declared Bill Smith. "We've got a pretty good ball club here in Atlanta and stand a good chance of winning the Southern League pennant. This kid will win a lot of ball games for us, and I'm going to hang on to him."

Thus, it seemed, Gordon Kelly was bound to be a fixture in Atlanta, but soon after Smith delivered his ultimatum things happened that altered the aspect of the situation, and there came a complete change in the life of the young man who had created such a profound sensation in the baseball world, all ending in a climax that had no parallel in the history of the national game.

Still in Ignorance.

It is not the purpose of this narrative to chronicle in detail every baseball move of Gordon Kelly in the days that followed his sensational debut. He continued his phenomenal work in the exhibition games and the interest in him increased by heaps and bounds. An enterprising cigar manufacturer put a brand of cigars on the market named after him. He could have been elected Mayor of the city if there had been an election and he had consented to run for the office. A community will stop at nothing in connection with a baseball idol.

Nor is it the intention to chronicle here all that took place between Gordon Kelly and Mildred Deery. That young woman remained in blissful ignorance of the young man's occupation. He could not summon up enough courage to tell her. Mildred was at that particular age in a young woman's career when she had no inclination to read the newspapers. The news of the day for her consisted of the social activities of her friends. Baseball was about the last thing in the world that she and her friends would care to talk about. As far as her father was concerned, his newspaper reading was confined almost wholly to the financial pages, with just enough general news to keep him informed on the topics of the day. He passed over the sporting pages of the newspapers without even glancing at them. He was so engrossed in his business affairs that he had no time for play. And so it was that no member of the Deery family knew of Gordon Kelly's connection with baseball.

But the family were soon to know and the knowledge of it, or rather the circumstance connected with it, came as a distinct shock to at least one member of the household.

CHAPTER XV.

WHO will ever forget the baseball excitement, strife and tumult that seethed and eddied and whirled around the person of Gordon Kelly in the ten days following the opening of the Southern League championship baseball season on April 10? Never was anything like it before and perhaps never again will similar scenes be enacted.

Atlanta became for the moment the center of the baseball map, the fountain head of the baseball universe.

Three days after the pennant race began half a score and more of big league scouts—the finetooth combs of baseball—started for Atlanta by the fastest trains. These men were employed by the clubs of New York, Boston, Chicago, Philadelphia, St. Louis, Cleveland, Cincinnati, Pittsburg, and so on, to rake the country from end to end in search of baseball talent to strengthen the clubs of their employers, for a big league club must never stand still; it must be constantly looking for new material to take the places of the men who have outlived their usefulness. Baseball goes at top speed all the time. There must be no laggards. Those whose baseball lamps have burned out must step aside and make way for new and fresh-filled baseball lamps.

The reason for the sudden appearance in Atlanta of these baseball scouts was because Gordon Kelly had "broken up" the first thre championship games of ball with his bat—won them, in other words, with his piece of ash—as well as saved a game by one of the most sensational catches ever seen on a ball field. Everything that had been said and printed about him was true. He was a phenomenal ball player. There was not the slightest question about it. The magnate who had pooh-poohed his ability suddenly woke up to the fact that down in Atlanta was a baseball marvel who must be secured by his club at any cost. He was only one of a dozen other big league club owners who came to the same opinion at the same time. Hence the hurrying of their scouts to Atlanta to make terms for this world-beater.

Too Big for Scouts.

The usual mode of procedure for a baseball scout is to approach a town in gumshoes. He endeavors to conceal his presence, and, figuratively putting on false whiskers, he sits in the grandstand and leisurely sizes up the man he wants. If such a one as this came into Atlanta at the time of which we write, he was quickly smoked out. It was no time for mysterious baseball diplomacy. It was a case of acting quickly or lose out to a rival club.

But the scouts found out immediately that the matter was altogether too big for them to handle. They reached the limit they felt empowered to offer for Gordon Kelly almost in their first breath. Bill Smith laughed raucously at them singly, in pairs, and en masse.

"Why, you pikers," he said with a snort, "Gaffney and Stallings, of the poor old tail-end Boston Nationals, offered more than you fellows want to cough up for the kid three weeks ago."

"Name your price, then," shouted the scouts in chorus.

Bill Smith waved his hand airily. "The kid is not for sale," he said.

As though working in unison (which they were not), the scouts rushed to the nearest telegraph office and wired long dispatches to their bosses, the club owners, detailing the facts in the case and imploring them, if they wanted this man, Gordon Kelly, they must come to Atlanta by first train and do their own bidding. Then they all went out to the ball park in a body and with their own eyes saw Gordon Kelly do this remarkable thing:

With the score a tie at 3—3 in the last half of the tenth, and both pitchers working like demons, Kelly went to bat with two out. He laid down a bunt and beat it out, stole second on first ball pitched, stole third on the second ball pitched and stole home, winning the game, on the third ball pitched.

It is impossible to describe the scenes of wild excitement that followed this daring piece of base-running. Crowds surged on the grounds and made a rush for Kelly to shake his hand, slap him on the back or carry him off the field on their shoulders, if possible, but the young man quickly arose from his successful slide to the plate and ran to the clubhouse, where he was safe from the noisy demonstration.

The scouts remained in the grandstand watching the familiar scenes that followed the winning of a close game by the home team. Patsy Donovan, the Red Sox scout, declared himself right then and there.

"That kid is in a class by himself, he said. "No man ever lived that is as fast on the bases as that kid is."

"You're right, Patsy," spoke up Billy Murray, the Pittsburg club's gumshoe man. "Ty Cobb will have to play second fiddle to that boy when he gets in the big leagues. I wish Pittsburg had him. I think I'll send another telegram."

But there was no need of further telegrams. The magnates were already on their way to Atlanta. All afternoon dispatches had been dribbling in to President Callaway and Bill Smith from the big moguls. They all read pretty much the same. One will do to quote. It said:

"Am on my way to Atlanta. Don't do anything on Gordon Kelly matter until you see me."

Club Presidents Come.

Next day the advance guard of the major league club presidents arrived in town. Next morning eight more had registered at the hotels and more were known to be on the way. When they left their home cities each magnate was under the impression that he was the only major league club president that was going to Atlanta for the particular purpose of securing the services of the phenomenal Gordon Kelly for his own club, but it so happened that four of them made the trip on the same train. They had expressed the utmost surprise at meeting each other and there was considerable dissembling for a brief period, but the truth quickly came out and they laughed heartily, although secretly chagrined at the turn of affairs.

"This reminds me of the old days of the National League, Barney," observed President Ebbets, of the Brooklyn club. "Remember how we used to gumshoe around when we held our meetings in order to throw the reporters off our trail?"

"I should say I did, Charlie," replied Barney Dreyfuss, of Pittsburg, "but I will say we were never able to fool the reporters. They always had all the news, though I never could understand where they got it."

"What's your dope on this fellow Gordon Kelly, Barney? You always know all about these young players."

"There isn't any dope on him," said Dreyfuss. "All I know is what my scout says about him. I think they have all gone crazy. I'll tell you the truth, Charlie, I won't offer a cent for him until I've seen him play."

"That's my idea, too," returned Ebbets, "I think we are all on a wild goose chase, "but now that I'm started I'm going to see this thing through."

Most Extraordinary.

President Hemphill, of the New York Giants, and President Miner, of the Washington club, were the other two baseball magnates in the party. Hemphill spoke up:

"McGraw tells me that from private sources of information he is convinced that this Kelly is an exceptional player. A lot of stuff has been printed about him in the newspapers."

"I should say there has," exclaimed Dreyfuss. They were in the observation car. Dreyfuss reached behind him and touched a button and when the porter appeared he said:

"Get my grip in lower 7."

The Pittsburg club's president was known to be a great collector of newspaper clippings relating to ball players. He opened his valise and displayed to the eyes of his astonished companions a bundle of folded clippings the size of three bricks. They all related to Gordon Kelly.

"Mind you," he said, "this fellow never was heard of before March 1, a little over six weeks ago. It is the most extraordinary thing that has ever happened in baseball in all the years I have been connected with the game. Another extraordinary thing, and don't you forget it, is the fact that we four club presidents are on our way to Atlanta, each with the purpose of buying the release of this one ball player. I have known of one club owner going out of town to sign a ball player, but never before in the history of the game have four of them taken a trip to land the same man.

Little else was talked of but Gordon Kelly for the remainder of the trip.

In New York on business connected with the American League, B. B. Johnson, president of that organization and known as the "Czar of Baseball," was seated in the office of President Frank Farrell of the New York American League club, when the latter opened and read a telegram. He passed the dispatch to Johnson and told a clerk to look up trains for Atlanta. The telegram was from the New York club's chief scout:

"Yes, this Gordon Kelly must be a wonder," said Johnson, handing back the message. "Comiskey was telling me just before I left Chicago that he had heard about him and was going to send a man down there to get him. Evidently the scouts have all failed. Are you going to Atlanta?"

To be Continued To-morrow.

KODAKS

"The Best Finishing and Enlarging That Can Be Produced." Eastman Films and complete stock amateur supplies. Ice for out-of-town customers.

Send for Catalog and Price List.

A. K. HAWKES CO. KODAK DEPT.

14 Whitehall St., Atlanta, Ga.

L&N

LOW SUMMER RATES

CHICAGO . . $30 CINCINNATI . . $19.50

LOUISVILLE $18 INDIANAPOLIS $22.80

KNOXVILLE $7.90

CORRESPONDING RATES TO MANY OTHER POINTS

Tickets on Sale Daily---Good Returning October 31

Best Service to North and Northwest

Lv. Atlanta 7:12 A. M. and 5:10 P. M. Daily

Through Sleeping and Dining Cars

CITY TICKET OFFICE 4 PEACHTREE STREET

Wonderful Pain Relief

It's surprising how quickly all forms of pain yield to *Anti-Kamnia Tablets* (head pain from any cause excessive brain fag, indigestion, colds, grippe, coryza, over-indulgence, neuralgia, rheumatism etc.,) yet they are *not stimulants, depressants or habit formers.* A trial will prove this to your satisfaction.

Ask Your Druggist For

AK TABLETS

Any Quantity at 10c and 25c Packages

Garrett P. Serviss Writes on Secrets of the Sphinx; the Tunnels of Death

By GARRETT P. SERVISS.

THE secret of the Sphinx, the oldest puzzle in the world, is once more the subject of investigation. Not long ago it was reported that a little temple, dedicated to the sun, and supposed to be about eight thousand years old, had been found concealed in the huge head of the crouching stone figure which for uncounted centuries has defied the abrading sandstorms of Egypt; but this is now denied.

It is not the first time that similar reports of strange discoveries in the body of the Sphinx have been spread abroad, but invariably the expected revelation of a secret which was kept even from the ears of the inquisitive "Father of History," Herodotus, is disappointed, and the Sphinx remains as enigmatical as ever.

The work that is now actually being done by explorers consists of excavations by Professor Reisner, representing Harvard University, among the mortuary temples associated with what is usually called the Third Pyramid, or the Pyramid of Mycerinos, of other excavations by Dr. Borchardt, the German archaeologist, in the rear of the Sphinx, where a number of underground passages have been discovered. Both of these explorations indicate some connection between the Sphinx and the Pramid of Mycerinos.

A Curious Extract.

But the Sphinx was also connected with the great Pyramid, or Pyramid of Cheops, by similar concealed ways. Long ago it became known that a system of labyrinthine passages existed between the Sphinx and the Great Pyramid. This is shown by a curious extract from an old manuscript, quoted by Mr. E. L. Wilson 25 years ago:

"In the tomb behind the Sphinx, from the mouth of a mummy pit 80 feet deep, the echoes, prolonged, of a gun fired in the heart of the pyramid were heard, while the gun fired at the base of the pyramid was hardly audible. This fact proves a hidden labyrinth beneath the tableland."

This recalls the legend of Queen Nitocris, "the beautiful one with the rosy cheeks," who, according to the stories that Herodotus heard, avenged the murder of her husband, the king, by inviting all who had been implicated in the assassination to a banquet, held in a great underground hall, which she had constructed. At the height of the revelry she had the gates of passages connecting with the Nile thrown open, and all her guests were drowned. Herodotus also says that she enlarged the Pyramid of Mycerines. The Arabs yet to-day have a legend that the spirit of Nitocris haunts this pyramid in the form of a beautiful woman who lures men away into the desert, where they go mad and perish.

Is Undermined.

At any rate, the rock tableland on which the pyramids stand is undermined with many chambers and connecting passages, some of which are now being uncovered. Professor Reisner's work is concerned specially with a vast burial ground, lying west of the Great Pyramid, where, it is believed, members of the Egyptian nobility were interred during the period of the kings called "the pyramid builders." One of the accompanying photographs shows a gigantic stone sarcophagus being raised from an excavation in this ground.

But what was the part that the Sphinx played in the stupendous assemblage of structures collected together on this rocky platform? That question remains unanswered. Why did the great conqueror Cambyses, nearly 2,500 years ago, mutilate the face of the Sphinx? Did its countenance express its purpose, and did he wish to destroy its supposed influence? The Arab name for the Sphinx is "The Father of Horror." Is that a mere play of Oriental imagination, or does it commemorate some all but forgotten tradition?

The excavations of the next few years may yet give us light on the age-old questions that this gigantic figure, cut out of the solid rock, suggests to every thoughtful onlooker.

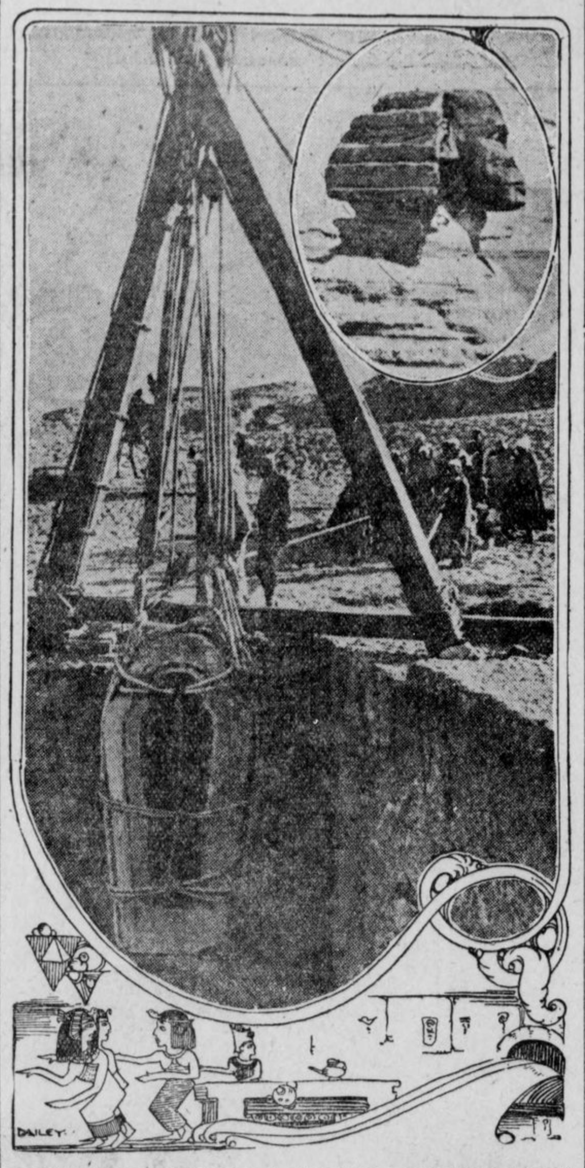

Here is shown the removal of a huge stone sarcophagus from one of the subterranean tunnels recently discovered, and below is an illustration of how Queen Nictocris trapped her enemies in one of the underground passages by inviting them there to a banquet, during which she had gates connecting the tunnels to the Nile thrown open, drowning the feasters.

WITHIN THE LAW

A Powerful Story of Adventure, Intrigue and Love

Copyright, 1913, by the H. K. Fly Company. The play "Within the Law" is copyrighted by Mr. Veiller and this novelization of it is published by his permission. The American Play Company is the sole proprietor of the exclusive rights of the representation and performance of "Within the Law" in all languages.

By MARVIN DANA from the Play by BAYARD VEILLER.

TO-DAY'S INSTALLMENT.

"Why, this is Mary calling," he muttered.

"Mary!" Briggs cried. His usual vacuity of expression was cast off like a mask and alarm twisted his features. Then, in the next instant, a crafty triumph gleamed from his eyes.

"Yes; she's on," Garson interrupted a moment later as the tapping ceased for a little. He translated in a loud whisper as the irregular ticking noise sounded again:

"I shall be there at the house almost at once. I am sending this message from the drug store around the corner. Have someone open the door for me immediately.

"She's coming over," Griggs cried incredulously.

"No, I'll stop her," Garson declared firmly.

"Right! Stop her," Chicago Red vouchsafed.

But, when, after tapping a few words, the forger paused for the reply, no sound came.

"She don't answer," he exclaimed, greatly disconcerted. He tried again, still without result. At that, he hung up the receiver with a groan. "She's gone—"

"On her way already," Griggs suggested, and there was none to doubt it was so.

"What's she coming here for?" Garson exclaimed harshly. "This ain't no place for her! Why, if anything should go wrong now—"

He Drew Out a Small Torch.

But Griggs interrupted him with his usual breezy cheerfulness of manner.

"Oh, nothing can go wrong now, old top. I'll let her in." He drew a small torch from the skirt-pocket of his coat and crossed to the hall door, as Garson nodded assent.

"God! Why did she have to come?" Garson muttered, filled with forebodings. "If anything should go wrong now!"

He turned back toward the door just as it opened, and Mary darted into the room, with Griggs following.

"What do you want here?" he demanded, with peremptory savageness in his voice, which was a tone he had never hitherto used in addressing her.

Mary went swiftly to face Garson where he stood by the desk, while Griggs joined the other two men, who stood shuffling about uneasily by the fireplace, at a loss over this intrusion on their scheme. Mary moved with a lissome grace like that of some wild creature, but as she halted opposite the man who had given her back the life she would have thrown away there was only tender pleading in her voice, though her words were an arraignment.

"Joe, you lied to me."

"That can be settled later," the man snapped. His jaw was thrust forward obstinately, and his clear eyes sparkled defiantly.

"You are fools, all of you!" Mary cried. Her eyes darkened and distended with fear. They darted from Garson to the other three men, and back again in rebuke. "Yes, fools!" This is burglary. I can't protect you if you are caught. How can I? Oh, come!" She held out her hands pleadingly toward Garson, and her voice dropped to beseeching. "Joe, Joe, you must get away from this house at once, all of you. Joe, make them go."

"We Are Here Now."

"It's too late," was the stern answer. There was no least relaxation in the stubborn lines of his face. "We're here now, and we'll stay till the business is done."

Mary went a step forward. The cloak she was wearing was thrown back by her gesture of appeal so that those watching saw the snowy slope of the shoulders and the quick rise and fall of the gently curving bosom. The beautiful face within the framing scarf was colorless with a great fear save only the crimson lips, of which the bow was bent tremulously as she spoke her prayer.

"Joe, for my sake!"

But the man was inexorable. He had set himself to this thing, and even the urging of the one person in the world for whom he most cared was powerless against his resolve.

"I can't quit now until we've got what we came here after," he declared roughly.

Of a sudden, the girl made shift to employ another sort of supplication.

"But there are reasons," she said, faltering. A certain embarrassment swept her, and the ivory of her cheeks bloomed rosily. "I—I can't have you rob this house, this particular house of all the world." Her eyes leaped from the still obdurate face of the forger to the group of three back of him. Her voice was shaken with a great dread as she called out to them.

"Boys, let's get away! Please, oh, please! Joe, for God's sake!" Her tone was a sob.

Her anguish of fear did not swerve Garson from his purpose.

"I'm going to see this through," he said, doggedly.

"But, Joe——"

"It's settled, I tell you."

In the man's emphasis the girl realized at last the inefficacy of her efforts to combat his will. She seemed to droop visibly before their eyes. Her head sank on her breast. Her voice was husky as she tried to speak.

"Then——" She broke off with a gesture of despair, and turned away toward the door by which she had entered.

To Be Continued To-morrow.

Superfluous Hair Truths

De Miracle

The Cheapest in the End

If you use a simple toilet preparation and it proves to be worthless, you only lose money. When you use a questionable depilatory, however, it is a very serious matter because you not only lose money, but you take the grave risk of permanent disfigurement.

If You Value Your Face

use De Miracle, the one safe, perfected hair remover of proven merit. Remember, the injury caused by the use of doubtful hair removers will either result in permanent disfigurement or cost you many dollars because it will take months or possibly years to gain control of hair growths that have been stimulated by the use of such preparations.

Only Guaranteed Hair Remover

Others advertise "Guaranteed," but give no guarantee. De Miracle is the only depilatory that has a binding guarantee in each package. Avoid permanent disfigurement by refusing substitutes offered by dishonest dealers merely for a few cents more profit. If your dealer will not supply you, send $1.00 direct. Free information how to determine which depilatories are harmful and worthless sent in plain, sealed envelope.

New truths in next advt.

De Miracle Chemical Co., New York

Sold and Recommended by Chamberlin-Johnson-DuBose Co.

Why Not Say So?

By VIRGINIA TERHUNE VAN DE WATER

IT is evident from the novels of the eighteenth century that, in their day, when a man was courting a girl, she was supposed to be a shy, timid and retiring maiden, shrinking from him, dreading his approach and evading his presence whenever it was possible for her to do so. After marriage she became a clinging vine, and the man a sturdy oak.

It is not necessary at this stage of the world's history to call attention to the fact that few wives are now of the helpless variety, and that the sturdy-oak-and-vine fiction is quite out of fashion. Even without Bernard Shaw's satires we could not fail to note that modern girls are not the shrinking white rabbits of the periods of Clarissa Harlowe and Pamela.

What Must He Think?

Yet even now, in this day when woman looks man squarely in the eyes and meets him on a common ground, there is among some wives a strange idea that they increase their worth in the estimation of their husbands if they are chary of their caresses and niggardly in their expressions of affection.

"One should not let a husband be too sure of one," asserted a matron. "I would never think of offering to kiss James unless he first kissed me, nor would I say to him outright, 'I love you,' unless he asked me if I still loved him. It is to keep a man in some doubt as to his wife's real sentiment toward him."

Yet she had been married for five years! I could not help wondering what a man must think of the woman who would live with him as his wife for a half-decade and of whom he could not yet say assuredly: "She loves me!" Must he not consider her either very shallow in heart or very coarse in nature? If one were not sure that one loved a man, and were not willing to have him equally sure that one did, one would hardly wish to marry him.

If, after marriage, an awful awakening comes, and a woman finds that she does not care for her husband or that he is not the man she believed him to be, then, as the die is cast, she must stand by her agreement—unless the man's character be so evil as to justify her in leaving him. Such a union means misery, and it takes all of a decent woman's courage and ingenuity to keep the world from guessing how wretched she is.

It's a Poor Rule.

But if a woman is married to a good, kind, considerate husband, and loves him as she should love him to become his wife, why not tell him that she does? Would she not want him to tell her of his affection—and is it not a poor rule that does not work both ways in this day when Pamela and Clarissa Harlowe are fashionable no longer?

I once heard an able sermon on the two words: "Say so!" The preacher claimed that if there is a worthy sentiment—such as gratitude, friendship, appreciation, love—which we feel toward a fellow-being, it is our duty to "say so." Many of us mention the uncomfortable or disagreeable sentiments that come into our hearts and minds—then why not mention the pleasant ones to those who have a right to know them?

This principle holds good in all human intercourse. The mother who reproves a child for wrongdoing should surely sometimes notice his efforts toward improvement; the employer who condemns a lack of interest on the part of his employee should not feel that he must repress the word of appreciation for faithful duty. I do not say that one need go out of one's way and praise at all times; but when the feeling of gratitude or of appreciation is so strong that the expression of it leaps to the lips, why not let it pass those lips? And if in other relationships besides marriage this scheme holds good, surely between husband and wife it should not be ignored.

Some of us remember some verses written years ago that told of the hard-working and conscientious wife of a farmer who never thought it worth while to mention to his life partner that he appreciated her nor that he felt any affection for her. But when the poor woman, worn out and old from years of unremitting toil, lay dying, the husband crept to the side of her bed and whispered in her ear, "I love you." At the strange words the heavy lids lifted and an expression of astonishment leaped into the sunken eyes. Then the stiffening lips moved. "Why didn't you tell me so before?" they whispered.

Why, indeed? Marriage takes all the love that one can muster coupled with strong philosophy and common sense to make it a success. If the love is there, for pity's sake why not say so? Why should any woman hesitate to tell the man who has chosen her and whom she has chosen out of all the world that she does love him? Why should she hesitate to attest by word and deed that he is dear to her?

The man who does not like to be petted and made much of by one he loves is a rare specimen. Said one husband in speaking of his wife:

"When, as I sit reading, she passes her hand over my hair, or when she, of her own accord, lifts her face to me for a kiss, it means more to me than if she were to allow me to talk out my devotion to her for hours at a time."

Why Not Say So!

Of course it does. In this rushing age of ours we make too little of the love-truths we might speak. The words are lies and travesties of the spirit is not back of them; but, if it is—say so!

If I would utter a word of warning to any young wife it would be to urge her not to be forever wondering is she is as much in love as she once was, if she loves her husband as much as he loves her, if he and she are growing closer together or drifting apart. Self-analysis in marriage is fatal.

One of Locke's heroines gives to an unhappy woman a bit of advice that it would be well for all wives to remember:

"Love your husband, dear; it is the only thing I can say to help you. Then all the troubles will go. To love a man vehemently, they say, it is woman's greatest curse. It isn't; it is the greatest blessing of God on her."

No Second Chance.

There was a slightly angry gleam in Dr. Pope's eye as he walked into the lecture room, where about forty young women were assembled, undergoing a course of instruction for nursing.

At great length the learned doctor had expounded the imaginary illness of an imaginary patient, when he suddenly paused to ask a few questions of his listeners.

"Now, Miss Denny, in such a case as I have mentioned, how much morphine," he inquired, "should be administered to the sufferer?"

"Eight grains," responded the girl.

The doctor, beyond raising one eyebrow, made no comment, and continued asking other members of the class questions.

But suddenly a horrible realization flashed upon the girl.

"Doctor," she said, "I wish to correct the answer I made a moment ago. I should have said that one-eighth of a grain instead of eight grains."

"Too late!" sternly remarked the doctor. "The man's dead!"

SEABOARD PUTS ON LOW RATE TO RICHMOND.

$16.70 from Atlanta, on sale June 7, 8. Through trains, steel Pullmans and dining cars, unexcelled service. City Ticket Office, 88 Peachtree.



Happy Hours Away from Home

A pleasant rail ride to the port of Savannah, Ga. Through trains, large, easy and well-ventilated coaches, parlor and sleeping cars, via

CENTRAL OF GEORGIA RAILWAY

Thence a joyous sea voyage. Vying with up-to-date hotels, the ships in this service are equipped with state-rooms de luxe, cold and hot, salt and fresh, tub and shower baths. Table d'hote service furnishes choicest delicacies of northern and southern markets. Best table waters. Through tickets to Eastern resorts.

ROUND-TRIP FARES FROM ATLANTA

Including meals and berth on ship

New York	$38.25	Baltimore	$29.25
Boston	42.25	Philadelphia	34.05

Proportionately low fares from other points.

For all details, berth reservations, etc., ask the nearest Ticket Agent.

WARREN H. FOGG, District Passenger Agent
Cor. Peachtree and Marietta Sts., Atlanta, Ga.

PLATES Made and Delivered Same Day



$5

DR. E. G. GRIFFIN'S

GATE CITY DENTAL ROOMS

24½ Whitehall Street

(Over Brown & Allen's)

Gold Crowns $4--Bridge Work $4

All Work Guaranteed

Hours 8-6 Phone M. 1706 Sundays 8-1

THE GEORGIAN'S MAGAZINE PAGE

.:. Their Married Life .:.

Warren Takes Helen for a Chop Suey Dinner at a Chinese Restaurant.

By MABEL HERBERT URNER.

IT was Helen's first glimpse of a real Chinese restaurant. The black teakwood tables, the colored lanterns, the gilded dragons—her quick glance swept over it all with eager interest.

The stolid Chinese waiters made no pretense at seating them, and Warren chose a table by a window.

There were no chairs, and the teakwood stools were without backs and were very high. Helen's feet dangled uncomfortably, but for once she was too absorbed to ask for a footstool.

The thing that impressed her most was the tables. The black wood was wonderfully carved and inlaid with pearl. The tops were of a reddish brown marble, which was not hidden, for there were no table cloths.

"Take a look over that and see what you want," as Warren shoved toward her a bill of fare.

Helen looked helplessly over the long line of Chinese characters and the English translations that were almost as bewildering.

"Why, dear, I don't know anything about these dishes."

"Well, now, let's see." He was frowning over the soup list. "Here's yat ko min, whatever that is, and bird's nest soup and shark's fin soup."

"But, dear, look—$2.50! Why, that's an awful price for soup. I thought Chinese restaurants were cheap."

"They are. Look at the rest of the prices. But shark fin seems to be their swell dish. Want to try it? No? Then, how about bird's nest soup? That's only $1.50."

Much Cheaper.

"Why, Warren, that's an ABSURD price for soup. But this sounds interesting. Soup, with chicken, mushrooms, egg, bamboo shoots, etc., and it's only 35 cents. Let's try that."

"All right. Now how about the chop suey? What kind do you want?"

"Oh, any kind," murmured Helen, bewildered at the list of chop sueys.

"How does this strike you—'chop suey with boneless chicken, pineapple, water nuts, etc.?' Wonder what the 'etc.' is?"

A waiter approached now with his air of stolid Oriental indifference. While they were giving him the order another Chinaman brought them some tea. Evidently tea was served with every order.

It was not brought in a teapot, but in a bowl covered with a closely-fitting saucer, that kept back the leaves when it was poured out in the small handleless cups.

"By Jove, that's good tea," as Warren refilled his cup.

Then the soup came in decorated bowls with quaint china spoons. It was thick with chicken and mush rooms, and an egg had evidently been broken in each bowl and cooked by the heat of the soup.

"Oh, what are these little crisp, crunchy things?" Helen was trying to fish out a bit of something with the short china spoon.

"Think that's bamboo shoots. Good, aren't they?"

Then came the chop suey in a large bowl, with two smal' bowls heaped up with rice.

"Oh, dear, don't—don't give me so much! I may not like it," for Warren was helping her most liberally to the chop suey.

"You'll like it, all right. Now what are you trying to find?" as Helen began investigating it suspiciously with her fork.

Dark mixtures in food did not appeal to Helen, and she tested it doubtfully. But she was soon eating it with relish.

"Pretty good, eh? How about this rice? Takes an Oriental to cook rice like that. Every grain whole. No wonder they never eat bread. This rice is a darn sight better than most of the bakers' dope."

Mysterious Sauce.

Until now Helen had not realized that they had neither bread nor butter, but she found that both were unknown in a Chinese restaurant.

The waiter had brought them each a tiny dish, about the size of an individual butter plate, filled with a dark brown sauce.

"What do you suppose this is?" Helen sniffed at it critically.

"Must be that Chinese sauce they make out of walnuts. Yes, that's it," as he poured some on his chop suey "Fine!"

Helen, still skeptical, dropped some on a bit of rice. It was salty and bitter, but very appetizing, and she soon emptied the little dish.

Every one drank quantities of tea. The waiter brought them a fresh pot of hot water to pour on their tea leaves in the saucer covered bowls.

"Want to try chop sticks with your chop suey?" asked Warren, nodding toward a couple of men at a corner table, who were skillfully dispatching their food with long slender sticks. "Guess I'd better buy some. We'll want those first hand."

"Why, can you BUY them?"

"Course you can. Every Chinaman has his own chop sticks. Carries 'em in his pocket. I say—you!" beckoning to the waiter. "How much are your chop sticks?"

"Fifteen cents a pair, sir."

"All right, bring us each a pair."

Helen examined curiously the slender black sticks when they were laid beside her plate.

"Let's see, which is the working end?" mused Warren. "Oh, here we are! This is the way it's done," holding the sticks between his thumb, first and third fingers and successfully conveying with them a bit of chicken to his mouth. "Try it! No, you hold them like this."

But Helen only succeeded in getting some chop suey on the floor. "I'd rather eat my dinner with a fork," and she laid down the sticks decisively. "I can't imagine any one choosing to eat with those things."

Easy for Him.

"Look over there! Watch that Chink That's the real thing."

Helen followed Warren's glance to a solitary Chinaman who was eating his dinner at a side table. He had just drawn from his pocket a pair of chop sticks, gravely wiped them on one of the paper napkins, and promptly delved into a huge bowl of chop suey.

"But it doesn't seem quite clean to carry them in one's pocket."

"It's a darned sight cleaner than to use forks and spoons that've been used by anybody who can pay for a meal. Talk about germs——"

"Oh, Warren, don't! DON'T say such things when we're eating!" pushing back her plate with a gesture of revulsion.

"You're too squeamish. Through? Want some preserves? That's what you're supposed to finish up with at these places. Here they are," scanning the menu, "'Imported Chinese preserves, golden limes, Canton giner, pineapple, green plums and li-chee nuts.' What'll it be?"

"I always liked preserved ginger," ventured Helen.

"You can get that anywhere. Let's try those limes and the li-chee nuts. Wonder if we can get any kind of a cordial here?"

The waiter informed them that they served no cordials and no wine—except rice wine.

"'Rice wine?'" repeated Warren. "Sounds interesting—what's it like?"

"Very nice. A little sweet. Makes nice cordial."

"All right. We'll try it," agreed Warren. "And bring us an order of those preserved limes and some li-chee nuts."

Helen was delighted with the limes. They were like golden balls, each speared on a toothpick. The straw-colored rice wine was brought in a tiny, long-spouted pot with two miniature cups and saucers. The outfit looked more like a doll's tea set than anything else.

"Huh, these things hold about a thimbleful," grumbled Warren. "Tastes like brandy. Why the devil don't they serve it in glasses?"

"But, dear, it's awfully strong."

It WAS strong, and before they left Helen felt the Chinese wine tingling through her.

The Kitchen.

As they made their way out, the waiter asked if they would like to see the kitchen. Evidently that was part of the program of all Americans dining in Chinatown.

Helen hesitated, fearing if she saw the kitchen she might never be able to eat there again. But Warren stalked in, and she had no choice but to follow.

The place was scrupulously clean and curiously bare. There were very few utensils about. Under the long tables were big baskets of bean sprouts, onions, celery, bamboo shoots and Chinese cabbage. A white-coated Chinaman was stirring something on the stove.

"Pretty clean, eh?" declared Warren. "Told you these Orientals were clean about their cooking. Make mighty good servants, too. See here, if Maggie is leaving us in the lurch, how about having a Chinese cook?"

Helen had no intention of having a Chinese cook, even though they were clean, but she did not think it necessary to argue that point then.

They made their way down the steep, narrow steps, and found themselves again in Pell Street, crooked and picturesque. To Helen the houses with the wooden balconies, hung with glowing Chinese lanterns, seemed more like a stage setting than a real New York street.

She paused before one of the most alluring of the Chinese shops. The window was filled with embroideries, carved ivories, Chinese sandals, fans and many things Oriental.

"Dear, let's go in here and get some of that sandalwood incense. Mrs. Stevens got some down here and it was wonderful. And we might find something for Carrie's birthday—you know that's the 15th, and we'll have to get her something."

"Oh, come on!" Warren strode on impatiently. "We don't want any of that junk. It's after 10 now. How do you want to go home? Subway?"

THE WORKINGMAN'S FOOD.

The man who toils hard all day needs strengthening food. A lot of meat is not essential to nourish and sustain the system.

A 10c package of Faust Spaghetti contains more nutrition than 4 lbs of beef. Faust Spaghetti is made from Durum Wheat, the cereal that overflows in gluten—the food-content that makes muscle, bone and flesh.

Faust Spaghetti costs one-tenth the price of meat—contains more nutrition—is easier digested and makes a savory, appetizing dish. Write for free recipe book. Sold in 5 and 10c packages—at all grocers.

MAULL BROS.

St. Louis, Mo.

WANTED, IDEAS

An Opportunity To Make Money

Inventors, men of ideas and inventive ability, should write to-day for our list of inventions needed, and prizes offered by leading manufacturers.

Patents secured or our fee returned. "Why Some Inventors Fail," "How to Get Your Patent and Your Money," and other valuable booklets sent free to any address.

RANDOLPH & CO.

Patent Attorneys

616 "F" Street, N. W.,

WASHINGTON, D. C.

Flowers Instead of Jewels

BY NELL BRINKLEY

Copyright, 1913, International News Service.



Nell Brinkley Says

"FLOWERS on breast and hair, at elbows, girdle and knees!"—instead of jewels—says Madame Fashion's crier. Into my hand the editor thrust a picture of a nymph-like girl some months ago. There were flowers in her black parted hair, a blossom between her teeth, flowers in the lap of her gown, flowers strung about her waist and neck, ropes of flowers in her hands, a knot in her bosom. "See this," said she. "This reminds me—why not tell the girls to try it instead of the phony and otherwise jewelry they decorate their pretty selves with?

"Couldn't they look just as fetching with a flower over their ears instead of a pearl, whose sheen would melt off if you licked it, dangling from them? Wouldn't a rose at the clasp of their girdles make as daring a spot of color as a gemmed buckle? Wouldn't a rosebud—silk or the dewy real thing—be as fascinating above the dimple in a girl's elbow as a rhinestone buckle? Wouldn't it? If you think so, tell 'em that."

And I do think so and I'm telling you that. And here, so soon after, comes along a note in a smart magazine—a magazine full of summery gowns, and parasols, and vanity bags, and what to do with a neck that looks two shades darker than the face that goes with it, and how to make your fingers taper on the ends, and all about the new puffs in the sleeves, and—and—all that sort of thing—and the note says, "Flowers all over my lady's gown this Summer." And there you are. If you DO do it you aren't going to be out from under the comfy sunshine of Fashion's smile. And, just for itself, it's a mighty pretty way of fussing up. If you are of those ease-lapped maids whose every little toilet box or bottle is topped with gold, the flower-knots at your breast, your elbows, your knees, in your hair, will be fresh and real. Your gems would hardly cost you more, for flowers droop and are gone in an hour. So will your extravagant little soul be satisfied.

If you are of those little maids who have to tussle a little, or whose dads do, for the few evening gowns you sport there are some wonderful flower makers in town, and the pretty fake-blossoms they fashion are almost as lovely as the new-cut real ones. And they never die. There's the satisfaction for your tender soul and your slender pocketbook!

Try it! For the buckle on your pump—a flower; for the gems in your hair and ears—flowers; for the slash in your gown—flowers where now there is a gem!

Her Test

A STOCK BROKER was telling the other day how a girl, recently married to a colleague of his on the Stock Exchange, suspected that her husband had been indulging too freely in the cup that cheers. She determined to find out beyond doubt whether her suspicions were well founded.

To a friend she confided the source of her trouble, and from this friend she learned that it had always been said that a man even slightly intoxicated can not pronounce words of any length. Whereupon the young wife decided that that would be a good plan to try.

When next the friend met the young wife she was in a state of great agitation. Asked if the suspicions had been verified, the girl burst into tears and said that they had.

"I handed him this list," she said, between sobs, fishing from her pocket a paper which she gave to her friend, and which contained the following words: Phthisis, photochromy, gnomiometrical, hypochondriasis, parachronism, phlegmasia, dolens, syncategorematic, antinomianism, pseudaesthesia.

"And," she continued, while her friend read the list, "he bungled nearly half of them."

Advice to the Lovelorn

By BEATRICE FAIRFAX.

NO TO BOTH.

DEAR MISS FAIRFAX:

Is it proper for a gentleman to ask a lady to dance with him without an introduction at a public dance hall? Or is it proper for a lady to dance with a gentleman without first being introduced?

J. M.

A gentleman will not ask a girl to dance with him unless he has been properly introduced, and if he so far forgets himself she would refuse if she has proper regard for herself.

WRITE HIM TO THAT EFFECT.

DEAR MISS FAIRFAX:

I would like to ask your advice. I had a quarrel with a friend, and a week later he sent a friend over asking if I wish to speak to him again. But I refused, and now I realize my mistake and would like to renew our friendship.

PUZZLED.

A friendly little note will bring him back to your side if he is in the same mood. If he disdains your attempt at reconciliation, let the matter drop.

A TIMELY DISCOVERY.

DEAR MISS FAIRFAX:

I am 20 and for the past seven months have loved a girl very much, and have taken her to several amusement places. I treated her like my own sister and always let her have her own way. She is 17 and considered pretty. The reason I am writing to you is that I have failed to care much for her for the past three weeks. I am thinking I do not love her as much as I used to.

J. M. K.

That is not a serious discovery for a youth of 20 to make concerning his feelings for a girl of 17. If you no longer love her, you owe it to her to step aside and give some other man a chance. The next time be more sure of yourself.

He Was Laid Up, Too.

"This paper," said Languid Lewis, "tells about a horse runnin' away with a woman, an' she was laid up for six weeks."

"That's nothin'," rejoined Boastful Benjamin; "a friend o' mine ran away with a horse, an' he was laid up for six years."

Some Rules for Husbands Who Complain

By DOROTHY DIX.

SAYS the young husband irritably to his wife: "I wish you could learn to make bread like my mother made it."

Says the young wife tartly to her husband: "I wish you could learn to make dough like my father made it.'

This story is an ancient chestnut of the domestic variety, but it enjoys a well-deserved immortality, because it presents to us in a nutshell, as it were, the chief reason of why marriage is so often a failure.

It is because both husband and wife are more concerned with contemplating the other's deficiencies than they are their own lack of efficiency.

This is particularly true of men who are so busy watching their wives' faults that they haven't time to notice how far they fall short of making good themselves. And men could, with profit, occasionally reflect that if their wives do not always measure up to their ideal of what a perfect woman should be, they also bear no striking resemblance to the romantic heroes and demigods that their wives thought they were marrying.

Always Scolding.

There is the man, for instance, who is always scolding his wife about her extravagance, and who is threatened with an epileptic attack every time the bills come in on the first of the month. If there is a martyr on earth, he knows that he is that afflicted individual, and he sheds tears of self-pity when he thinks of how his good money goes for hats and gowns and Paris confections.

Instead of blaming his wife so much for spending money, it would be salutary for his soul for him to remember that if he were a better business man, or if he hustled a little more, he could afford to give his wife the things she wants. Perhaps if he didn't waste so much money on smokes and drinks and poker, what his wife spends wouldn't come so near to breaking his heart.

Then there's the man who complains that his wife nags, and that as a curtain lecturer, especially along about 2 o'clock in the morning, she is a world beater. He considers himself a sadly misused man, and wonders what his guardian angel was doing when he got tied up with that kind of a wife.

Wouldn't it make for reformation if he would sit down and consider his own delinquencies instead of his wife's performances? No woman marries for the pleasure of sitting up at home by herself, through a lonely evening, waiting to open the door for a man who can't find the keyhole himself, and if under such circumstances she does utter a few surging thoughts, he should, at least, have the justice to admit that he inspired them by his conduct. The man who spends his evening in the bosom of his family doesn't have to explain where he has been.

Then there's the man who bemoans his fate because his wife isn't domestic, and because she has the society bee or the club bee in her bonnet and never wants to stay at home.

A Little Thought.

Wouldn't it be a good thing for him to think a few thoughts about how much he's ever done to make home attractive to her? Wouldn't it be only fair for him to reflect that while he expected his wife to stay put in the house, he was spending his evenings at the club or the corner saloon or some other place where there was something doing? Also that when he did stay at home he snoozed over his paper from dinner till bedtime, and was just about as conversationally thrilling as a stuffed bear would have been.

Honestly, now Mr. Man, did you ever know a single, solitary case where a woman wasn't nailed to her own fireside if she had the luck to be married to a husband who was good-natured and genial and companionable, and who took a real heart interest in Oriental rugs and curtains and casserole cooking? Whenever you see a woman going mad over clubs or society or philanthropy set it down that she is married to a man who has no more domestic instincts than a fox terrier, and that she has given up trying to make a home by herself and is attempting to fill in her life with a manufactured interest.

And there is the man who sobs over himself because he has outgrown his wife, and at forty-five she is fat and dowdy and commonplace, while he's better looking and more fascinating than he ever was before in his life. If this doesn't entitle him to an affinity, he doesn't know what would.

Does he ever ask himself how his wife came to be what she is, while he is what he is? Does he ever think that the reason he is so prosperous is because her economy laid the foundations of his fortune and he climbed up to success on her shoulders? That's why they are so bent. Her complexion went in the first few years after their marriage when she burnt it out over the kitchen stove to save the price of a cook. Those knots on her fingers represent the days she toiled over the washtub. The luster of her eyes dimmed in the long nights when she walked sick babies, or sewed endless little clothes. All the energy of her went to pushing him forward, and if she lags behind it's because of what she gave him and he accepted. It's his fault more than hers.

And there's the man who says bitterly that his wife no longer cares for him, and that he's nothing but a money-making machine for her.

Why Should She?

Does he ever ask himself why his wife should love him? What does he do to keep the sacred fire alight on the altar of her heart? He supports her. He supplies her with food and clothes. Any woman who keeps house earns her board and keep. You pay a cook or housemaid more than that, so that makes no claim of gratitude upon a wife.

A man who keeps his wife's love must do more than pay her bills. If you don't, if you never show her any little delicate attention, if you never make love to her, if you rarely speak to her except to find fault, what's to keep her from falling in love with some other man? What's to prevent her from feeding her hungry heart with the affection some other man offers her? Consider that side of the question, Mr. Man.

When a marriage turns out badly the man invariably blames it on his wife, but the fault is his oftener than it is hers. He's guilty of at least contributory negligence.

Up-to-Date Jokes

"That last thing you sent in was good," said the editor; "we all enjoyed reading it very much."

"Well, in that case," said the youthful poet, "I take back what I said in the letter I wrote to you yesterday about my determination never to send you any of my work again."

The editor slowly shook his head. "Don't do that," he murmured; "why, that letter is what I referred to!"

* * *

"Noodles is the laziest man I know. He has an invention fixed so that by merely pulling a wire in bed he can light the fire; but that doesn't seem to improve matters."

"Why not?"

"He's too lazy to pull the wire."

* * *

Purchaser—But is the parrot a good bird? I mean, I hope he doesn't use dreadful language.

Dealer—'E's a saint, lady; sings 'ymns beautiful, and I 'ad some parrots wot used to swear something hawful, but, if you'll believe me, lady, this 'ere bird converted the lot.

* * *

In the grounds of Sketty Hall, near Swansea, England, the residence of the late Glyn Vivian, is a large, grass-entwined gravestone which is probably unique. It was erected by Mr. Vivian himself to the memory of his lost youth, and on it are inscribed some pathetic lamentations in elegant verse.

Pretty Quick.

Irate Customer—You said this cloth was a fast color, yet it faded in two weeks after it was made up.

Draper—Well, I don't think you ought to expect it to fade any faster than that.

GIRLS WHO ARE PALE, NERVOUS

May Find Help in Mrs. Elston's Letter About Her Daughter.

Burlington, Iowa.—"Lydia E. Pinkham's Vegetable Compound has cured my daughter of weakness. She was troubled almost a year with it and complained of backache, so that I thought she would be an invalid. She was entirely run down, pale, nervous and without appetite. I was very much discouraged, but heard of Lydia E. Pinkham's Vegetable Compound through friends, and now I praise it because it has cured my daughter."—Mrs. F. M. ELSTON, R. D. No. 3, Burlington, Iowa.

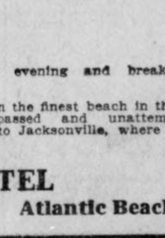

Case of Another Girl.

Scanlon, Minn.—"I used to be bothered with nervous spells, and would cry if anyone was cross to me. I got awful weak spells, especially in the morning, and my appetite was poor. I also had a tender place in my right side which pained when I did any hard work. I took Lydia E. Pinkham's Vegetable Compound and my symptoms all changed, and I am certainly feeling fine. I recommend it to every suffering woman or girl. You may use this letter for the good of others."—Miss ELLA OLSON, 171 5th St., Virginia, Minn.

Young Girls, Heed This Advice.

Girls who are troubled with painful or irregular periods, backache, headache, dragging-down sensations, fainting spells or indigestion should immediately seek restoration to health by taking Lydia E. Pinkham's Vegetable Compound.

ATLANTIC BEACH HOTEL

Open for the season of 1913 on Saturday, May 31, under the management of Mr. Henry M. Stanford, manager of the Tampa Bay Hotel.

Splendid service on the American and European plans by the finest staff of stewards, chefs and attendants in the United States.

The following rates will be in force:

AMERICAN PLAN

One person in a room, $21 a week and upward.
Two persons in one room, $35 a week and upward.

EUROPEAN PLAN

One dollar a day and upward, without private bath.
Two dollars a day and upward, with bath.
A special week-end rate of Five Dollars, including dinner Saturday evening and breakfast Monday morning.
Special sea food dinner served every day, One Dollar.

The Atlantic Beach is without an equal as a resort hotel. Located on the finest beach in the world, with splendid facilities for surf bathing and automobiling. Table service unsurpassed and unattempted before. Rooms delightful and comfortable. Cooling breezes. Good train service to Jacksonville, where close connections are made from every point in the South.

Make your reservations now.

ATLANTIC BEACH HOTEL

Address Dept. M. Atlantic Beach, Florida

PROTEST GOES TO KAVANAUGH FOR DECISION

By Joe Agler.

NASHVILLE, TENN., June 3.—We "win" an easy game at last. We've played 48 hard games this season, winning two dozen and losing two dozen. And we've had to wrestle with every one of them. Yesterday we took one when there wasn't even any team there to offer resistance.

I think we'll make it stick, too.

The Vols didn't even show up at the park, and we had to get in by joshing the groundkeeper. We put on our uniforms and lined up at 4 o'clock. Manager Smith named Joe Dunn umpire and Price and Chapman furnished the battery. Price pitched the customary three strikes, Umpire Dunn declared the game forfeited to us and we went back to the hotel.

It was pretty soft.

I don't know how the row will end, but it will be put right up to President Kavanaugh, and he will doubtless decide it right away.

Manager Smith bases his contention that the Vols should play us to-day on the following letter he received in Atlanta from President Hirsig:

May 26, 1913.

Mr. William Smith, Manager Atlanta Ball Club, Atlanta:

Dear Sir—Received your letter in reference to your playing here next Sunday, and beg advise that we are making arrangements accordingly. We will have our schedule ready June 1, 2 and 3, but I think really it would be best to play on 3d and 4th. However, it might rain on one of these days. We will have all of the week and can easily arrange this after you arrive here. Yours truly,

WILLIAM HIRSIG, President.

As soon as Billy saw that there was going to be a kick he wired all particulars to President Kavanaugh and received from him this telegram:

Little Rock, June 1, 1913.

William Smith, Manager Atlanta Baseball Club, Duncan Hotel, Nashville, Tenn.:

Original schedule calls for games June 2, 3 and 4. If any changes in schedule were made, it was done without notice to this office. However, had I been consulted, I would have consented to any changes which the two clubs had agreed to. Show this to umpires and Hirsig, and say to them that games must be played according to agreement, between you and them, whatever it was.

WILLIAM K. KAVANAUGH.

That's the way it stands now.

In my personal opinion, there isn't a chance now for the club to lose the protest.

"King" Brady will work to-day, with Chapman catching. Bill Schwartz will send Beck against us, with Gibson catching. It ought to be a great battle.

We leave to-night and expect to play a postponed game with Montgomery in Atlanta Wednesday afternoon.

ELBERFELD NOW HAS LEFT-HANDERS ON STAFF

CHATTANOOGA, TENN., June 3.—Manager Elberfeld has purchased Pitcher Kroh from the Memphis club.

Hunt, secured from Victoria, was returned. Elberfeld now has three southpaws, in Kroh, Coveleskie and Sommers.

ANOTHER BASEBALL FATALITY.

ANACORTES, WASH., June 3.—Paris Smith, aged eighteen, a high school student, who was hit on the head by a baseball, is dead here. Milo Stock, aged 23, struck by a pitched ball in the same game, suffered the loss of an eye and may die.

FINE REMEDY FOR ECZEMA

Also for Salt Rheum, Tetter, Psoriasis, Lupus, and All Skin Afflictions.



Even a Microscope Won't Find a Blemish After S. S. S. Gets Through.

All skin troubles should be attacked from within by giving the blood circulation a good daily bath. This is accomplished with S. S. S., the best known and most highly recommended blood purifier ever discovered. Its action is very rapid. Its vegetable nature is such that it naturally goes right into the blood, saturates the entire circulation, bathes the tissues with an influence that enables the skin to heal quickly. The action of S. S. S. is that of an antidote, and this fact has been demonstrated time and time again in the most severe forms of weeping eczema.

Its influence in the tissues where the tiny arteries transfer the red blood for the worn-out blood to the veins is quite remarkable and goes on constantly with every tick of the clock—the beat of the heart.

And new skin is thus caused to form, while the germs of irritating influences that cause eczema are scattered and their harmful nature entirely suspended.

S. S. S. has a wonderful tonic influence in the blood because it contains no "dope," is not a "physic," is entirely free of any mineral drugs or any other drugs except the remarkable medicinal effect of the pure vegetable products of which it is made.

Few people realize how harmful are many of the strong, crude ointments that used to be in favor before they learned that S. S. S. is safe, speedy and sure. Ask at any drug store for a bottle of S. S. S. Give it a good trial and you will soon see a decided improvement in any form of skin trouble. Write to The Swift Specific Co., 137 Swift Bldg., Atlanta, Ga., for special free advice on eczema and any other form of skin or blood trouble.

GEORGIAN SPORTS COVERED by EXPERTS

Silk Hat Harry's Divorce Suit :: ::

Copyright, 1913, International News Service.

Mrs. Rummy Takes in the Ball Game



RIDERS ENJOY FLIRTING WITH SUDDEN DEATH

It is an odd fact that folks who would not willingly monkey with a buzz saw or wittingly juggle cans of nitro-glycerine while they were standing still will blithely flirt with death at high speed and seem to enjoy it.

The riders gathered for the opening of Jack Prince's Motordrome Friday night must necessarily graze death every time they practice or race. Theirs is one of the most dangerous callings in the world. A man would naturally suppose that they would not risk their necks unless they were called on to do it. Yet they do.

Yesterday afternoon Wilmer Richard, known to the neck-breaking profession as "Tex," and Harry Swartz—"Mile-High Harry" of Denver—gave an exhibition of riding double that for sheer foolhardiness could not be equalled outside the ranks of aeroplane artists. And they did it "just for fun."

Rode Double at High Speed.

Several times in the past they have ridden "double," with Swartz in the saddle and Richards dangling off behind, seated on a flimsy luggage carrier, with no place to put his feet and no place to put his hands, save on the shoulders of Swartz. But in the past they took the track at a moderate speed. Monday, however, they went out in a race with Harry Glenn and for mile after mile they raced at the full speed of the machine—which must have been a good bit better than 70 miles an hour—riding all the way on the 58-degree part of the track, with the machine and their bodies at right angles to the tilted track and practically parallel with the ground.

Slipped—Just in Time.

Finally Mrs. Swartz waived her husband down and he obediently stopped—to find that the rear tire of the machine had just sustained a puncture and that another circle of the track would undoubtedly have meant a nasty accident and perhaps a fatality. Mrs. Swartz, the bride of less than a month, had played one of her life-saving presentments and had stopped her husband just in time to save him a bad tumble.

Later in the afternoon Richards, "Jock" McNeil and Harry Glenn, riding road machines, engaged in a combination endurance run-steeplechase-go-as-you-please race, in which McNeil had the advantage in speed, but Glenn in endurance. The Atlanta rider circled the track until it was almost totally dark and then stopped only because he was ordered off. He must have ridden considerably over a hundred miles during the afternoon—which seems like a good bit of riding under ordinary circumstances, but which is not so much when you go safely at a speed of 70 miles an hour.

Excelsior Machine Coming.

Word was received Monday about the missing Excelsior racing machine, and it should be at the track this afternoon. This is Harry Swartz's machine and he is anxious to get it in time to have it perfectly tuned by Friday night.

Marty Graves and Georges Renel, whose machines reached the track Saturday afternoon, spent Monday in getting their sheds in order and in working on their machines.

Renel, the famous Frenchman, has established himself as though he intended to stay all summer, with every tool neatly placed in its own especial nick on the wall and with the interior of his shed fixed up as neatly as a surgeon's instrument case.

The ticket sale progressed well yesterday. Manager Prince has arranged tickets with a rain check attached so that anybody buying a ticket will be sure to get an admission Friday night or some other night for his money.

DAVY JONES REFUSES TO JOIN TOLEDO TEAM

CHICAGO, June 3.—Davy Jones, sold by the Chicago Americans to the Toledo Club of the American Association, has refused to report to Toledo and declared he would remain out of the game rather than accept the terms offered him. Jones, who for years was a member of the Detroit Americans, owns a drug store in Detroit.

DYSON BEATS WEBBER.

NEW YORK, June 3.—Eddie Webber was saved from a knock-out at the hands of Young Dyson last night when Referee Dan Tone stopped the unequal contest in the third round of their scheduled ten-round bout.

BASEBALL SUMMARIES

SOUTHERN LEAGUE.

Games Tuesday.

Atlanta at Nashville.
New Orleans at Montgomery.
Birmingham at Chattanooga.
Mobile at Memphis.

Standing of the Clubs.

	W.	L.	Pc.		W.	L.	Pc.
Mobile.	35	19	.648	B'ham.	22	23	.489
N'ville.	26	22	.542	Chatt..	23	24	.480
Atlanta.	24	24	.500	Mont..	23	26	.469
M'phis...	24	24	.500	New O..	17	32	.347

Monday's Results.

Atlanta-Nashville; off day.
Chattanooga-Birmingham; rain.
Mobile, 9; Memphis, 1.
New Orleans, 7; Montgomery, 2.

NATIONAL LEAGUE.

Games Tuesday.

Boston at Pittsburg.
Brooklyn at Cincinnati.
New York at St. Louis.

Standing of the Clubs.

	W.	L.	Pc.		W.	L.	Pc.
Phila...	23	11	.676	P'burg	20	20	.500
B'klyn.	21	16	.568	St. L...	19	23	.450
New Y.	21	16	.568	Boston.	14	21	.400
Ch'go.	21	20	.537	C'natl..	15	27	.357

Monday's Results.

Philadelphia, 6; Brooklyn, 2.
Pittsburg, 7; Boston, 4.
Other games not scheduled.

AMERICAN LEAGUE.

Games Tuesday.

St. Louis at Washington.
Detroit at Philadelphia.
Chicago at Boston.
Cleveland at New York.

Standing of the Clubs.

	W.	L.	Pc.		W.	L.	Pc.
Phila...	30	10	.750	Boston	18	22	.450
Cl'land.	30	13	.698	Detroit.	18	27	.400
Chi'go.	24	20	.545	St. L...	19	29	.396
W'ton..	22	19	.537	N. York.	9	30	.231

Monday's Results.

Boston, 4; New York, 3 (first game).
Boston, 3; New York, 6 (second game).
Philadelphia, 9; Washington, 4 (first game).
Philadelphia, 4; Washington, 3 (second game).
Other games not scheduled.

SOUTH ATLANTIC LEAGUE.

Games Tuesday.

Savannah at Albany.
Columbus at Charleston.
Jacksonville at Macon.

Standing of the Clubs.

	W.	L.	Pc.		W.	L.	Pc.
S'v'nah.	31	7	.816	J'ville...	18	21	.462
Col'bus..	20	18	.526	Ch'ston.	13	25	.342
Macon...	19	18	.514	Albany..	12	24	.333

Monday's Results.

Columbus, 2; Charleston, 2.
Macon, 3; Jacksonville, 2.
Savannah, 6; Albany, 6.

EMPIRE STATE LEAGUE.

Games Tuesday.

Valdosta at Americus.
Cordele at Brunswick.
Thomasville at Waycross.

Standing of the Clubs.

	W.	L.	Pc.		W.	L.	Pc.
V'dosta.	18	10	.679	T'ville...	13	14	.481
C'dele...	15	12	.556	B'wick..	12	16	.428
W'cross.	14	14	.500	Am'cus.	11	17	.390

Monday's Results.

Waycross, 4; Thomasville, 1.
Americus, 2; Valdosta, 1.
Brunswick, 5; Cordele, 0.

GEORGIA-ALABAMA LEAGUE.

Games Tuesday.

Newnan at LaGrange.
Gadsden at Opelika.
Anniston at Talladega.

Standing of the Clubs.

	W.	L.	Pc.		W.	L.	Pc.
G'dsden.	16	9	.640	An'ston.	18	12	.520
T'dega.	14	11	.560	Newnan	11	14	.440
Opelika.	13	11	.542	LaGr'ge	7	17	.292

Monday's Results.

Opelika, 4; Gadsden, 1.
LaGrange, 8; Newnan, 3.
Talladega, 4; Anniston, 1.

OTHER RESULTS MONDAY.

International League.

Baltimore, 11; Jersey City, 8.
Providence, 5; Newark, 4.
Buffalo, 1; Montreal, 0.
Rochester, 3; Toronto, 1.

American Association.

St. Paul, 6; Minneapolis, 4.
Louisville, 5; Columbus, 2.
Milwaukee, 5; Kansas City, 2.
Indianapolis, 3; Toledo, 0.

Carolina Association.

Raleigh, 2; Greensboro, 0.
Winston-Salem, 5; Durham, 3.
Asheville, 4; Charlotte, 2.

Virginia League.

Portsmouth, 5; Richmond, 4.
Petersburg, 3; Roanoke, 0.
Newport News, 2; Norfolk, 1.

Appalachian League.

Middlesboro, 8; Bristol, 2.
Johnson City, 6; Knoxville, 1.

Cotton States League.

Selma, 2; Jackson, 0.
Columbus, 6; Meridian, 1.
Pensacola, 7; Clarksdale, 3.

Mercer Alumni in Reunion on Campus

MACON, GA., June 3.—Several hundred alumni of Mercer University gathered here to-day for the alumni reunion. The assembly took place on the campus, where addresses were made by A. W. Evans, of Sandersville; Judge W. H. Felton, of Macon, and the Rev. R. H. Harris, of Cairo, Ga.

A barbecue dinner was served on the grounds. This is the occasion of the diamond jubilee celebration of Mercer.

To-night the Rev. John E. White, of Atlanta, will deliver a literary address.

First Wireless Sent By Auburn College

MOBILE, ALA., June 3.—The first message from the new wireless station at the Alabama Polytechnic Institute at Auburn, Ala., the gift of Thomas A. Edison, was sent last night to the wireless station in this city and then via the Western Union to Orange, N. J., the home of the inventor.

The message was sent by Miller Reese Hutchison, chief engineer and personal representative of Mr. Edison, and referred to the christening of the gift to the institution and the commemoration of the first homecoming.

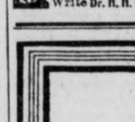

DROPSY TREATED. Quick relief, swelling, short breath soon removed, often entire relief in 16 to 25 days. Trial treatment sent FREE. Write Dr. H. H. Greens Sons, Box O, Atlanta, Ga.

BILLIKENS WILL PLAY CRACKERS ON WEDNESDAY

ARRANGEMENTS were completed at noon Tuesday for the Butchers' and Grocers' Day game at Ponce DeLeon Park Wednesday afternoon.

The Montgomery club accepted the offer of the Crackers to come to Atlanta for the game that day and will be here in good order Wednesday morning. The Crackers will blow Atlanta after Tuesday's game and will take a chance that they will not be called to account for the game originally scheduled for Nashville on Wednesday. There is the off possibility that the game may be forfeited against them, but the local club is going to risk it, in order to put on the special feature, for the grocers and butchers to celebrate their first Wednesday afternoon off.

BASEBALL INJURY FATAL.

ST. LOUIS, June 3.—Frederick G. Whittemore, Jr., freshman in Yale University, died here yesterday from injury to the spine, which resulted from being hit by a baseball several years ago.

FORSYTH Matinee To-day 2:30 To-night at 8:30

LILLIAN SHAW SINGING STAR

JACK HAZARD—SELDOM'S POEMS IN MARBLE—WARD & CURRAN—WRIGHT & DIETRICH and Others.

KEITH VAUDEVILLE

Here's the Place to Keep Cool

THE GRAND Tonight, Jun. 3 One Night Only

The Atlanta Players' Club

Presents

Oscar Wilde's Cleverest Play:

"The Importance of Being Earnest"

Bright, Breezy and Entertaining.

TICKETS ON SALE AT FORSYTH BOX OFFICE

25c to $1.50 Box Seats $2.00

MOTOR RACES

Grand opening June 6. Ten races. Start 8:30 p. m. Admission 25c. Grandstand 25c extra.

Old Circus Grounds

MAKES HAIR STRAIGHT SOFT AND SILKY

EXELENTO never fails to do what it claims. It stops falling HAIR, cleans DANDRUFF at once, and just feeds the SCALP and ROOTS of the HAIR and makes HAIR grow so fast that it is a wonder.

Every package is guaranteed.

Plain talk: Don't fool yourself by using some preparation which claims to straighten your HAIR. Kinky HAIR can not be made straight. YOU have to have HAIR before you can straighten it. When you use EXELENTO QUININE POMADE it will promote the growth of the HAIR very fast, and you will soon have nice, long HAIR, which will be long, straight, soft and silky.

PRICE—25 CENTS, by all druggists, or by mail on receipt of stamps or coin.

EXELENTO MEDICINE COMPANY, ATLANTA, GA.

AGENTS wanted everywhere. Write for particulars to-day.

Ford THE UNIVERSAL CAR

The right hind axle of the Ford is a masterpiece. So are the other axles---and all parts that make the complete car. But it's the result obtained by the harmonious working of all its parts that has made the Ford "the universal car."

More than 275,000 Fords now in service—convincing evidence of their wonderful merit. Runabout, $525; Touring Car, $600; Town Car, $800—f. o. b. Detroit, with all equipment. Get interesting "Ford Times" from factory, Dept. F, Detroit. Ford Motor Company, 311 Peachtree Street, Atlanta.

GIANTS SEND PERRYMAN TO ROANOKE BALL CLUB

EMORY COLLEGE, OXFORD, GA., June 3.—Key Perryman, the elongated preacher-pitcher of Emory College, who was placed upon the ineligible list by the National Commission, for failing to report to Manager McGraw, of the New York Giants, has been reinstated and farmed to Roanoke, of the Virginia League.

Perryman received a telegram this morning from the Roanoke manager urging him to report as soon as Emory closed and instructing him to get thorough work-outs every day. Roanoke is leading the Virginia League, and as Perryman has been the sensation of this league for the past two years, he will no doubt have a banner season.

CLABBY AND DILLON SIGN FOR TEN-ROUND BOUT

INDIANAPOLIS, IND., June 3.—Jimmy Clabby, the Hammond, Ind., middleweight boxer, and Jack Dillon, of Indianapolis, have signed to fight here July 4. The fight, which is scheduled for ten rounds, probably will be held at the American Association baseball park.

OLYMPIC HERO IN GREAT FEAT.

CHICAGO, June 3.—Alva Richards, Olympic high jump champion, and a member of the Illinois Athletic Club track team, yesterday jumped 6 feet 4 inches in practice at the University of Chicago.

RECORD FIELD OFF IN S. G. A. CHAMPIONSHIP

By W. R. Tichenor.

MONTGOMERY, ALA., June 3.—A field of enormous proportions got away this morning in the twelfth annual tournament of the Southern Golf Association.

So large is the field that it will take steady work all the day to get them qualified. Early indications were that more players would tee off to-day than ever faced the starter before in a S. G. A. event.

A big field put in a final day of practice yesterday. It was estimated that about 175 players circled the course once or twice.

Strange to relate, no exceptionally good scores were recorded, despite the fact that the course was fast and fit.

Jack Edrington, of Memphis, champion of 1910, who is regarded as a dangerous contender this year for the honors held by W. P. Stewart, of New Orleans, turned in an 82 for his only round of the day.

Match play will start to-morrow and will continue all the week.

The field for this event seems a peculiarly representative one. Several Texas golfers are on hand, as well as representatives from one or more clubs from every State represented in the S. G. A. territory.

White City Park Now Open

SEABOARD ANNOUNCES LOW RATE BALTIMORE AND RETURN.

$20.85 from Atlanta, on sale June 5, 6, 7. Through trains daily, electric-lighted steel sleeping, observation and dining cars. Complete service. City Ticket Office, 88 Peachtree.

BIG G Cures in 1 to 5 days unnatural discharges. Contains no poison and may be used full strength absolutely without fear. Guaranteed not to stricture. Prevents contagion.

WHY NOT CURE YOURSELF?

At Druggists, or we ship express prepaid upon receipt of $1. Full particulars mailed on request.

THE EVANS CHEMICAL CO., Cincinnati, O.

Drink

SAY RED ROCK SAY IT PLAIN

It is good for indigestion, dyspepsia and all stomach troubles

Physicians Prescribe it and Sanitariums use it extensively

Made from the finest imported Jamaica Ginger Root, standard granulated sugar and filtered water. Bottled under the most sanitary conditions.

5c By the glass or small bottle. Also in pints and quarts.

SOLD EVERYWHERE

Yes, we make that good LEMO-LIME you buy at the Ball Park, Stands, Stores

NEW BATTERY MEN COMING FOR CRACKERS

By Percy H. Whiting.

THE Crackers are going to have some new battery men within the next few days. Deals are considered, pending, hanging fire or otherwise in the air for Catcher Roth of Louisville, and Pitcher Robertson, of Savannah, while Pitcher Conzelman, of the Pittsburg club, was purchased yesterday.

A real shake-up in the battery department is threatened. The fact that a new catcher is sought seems to sound the doom of Catcher Joe Dunn. Catcher Chapman is making good all right and Dunn's work has fallen a bit short of perfection at times, though at that he has proved to be a satisfactory second catcher.

The Robertson deal has not progressed very far, but the local club is decidedly interested. Robertson has been in Savannah for several years. Owing to his comparatively small size he has been overlooked by big league scouts, despite his excellent showing.

Under ordinary circumstances Savannah would not be keen to sell in midseason a pitcher of the ability of Robertson. It happens, however, that the Savannah club has got the Sally League pennant and gone with it so absolutely that it is a fright. In consequence the Savannah club would not in the least mind letting a couple of men go. That might slow down their club a little and make it more interesting.

Jim Fox tipped the local club off to Robertson.

"I think," Jim told Director Gus Ryan, "that this man can win two-thirds of his games for you. He's a pitcher like Russ Ford was in his best days, with all of Ford's speed and a spitter that is about as good. I don't believe he will ever go to the big leagues. He isn't big enough. But he's big enough to win in the Southern League—or I don't know the league."

• • •

THE fact that booze and baseball don't mix for beans is being exemplified again right here in Atlanta. We had some high old booze boxers when the season started. They're about gone now. The rest are going.

It might be libelous to go into particulars about the various men—but it would be illuminating.

Incidentally don't put two and two together and infer that Joe Dunn will leave, if he does, for any such reason. Joe's habits are perfection and if he is ever dropped it will be because advancing age and weight have begun to slow him down.

• • •

THIS Southern League is an especially bad one for the boozers. Owing to the extreme heat and the strenuous schedule a boozer burns right out. He doesn't have to cultivate any thirst down here. It comes easy. Of course the more he drinks the more he wants. And the hotter it gets the worse his condition.

• • •

IT has long been an opinion of mine that a lot of the players who "couldn't stand the heat" down in the Southern League were men who couldn't stand the combination of "heat and booze." They have come to the Southern, played ball, fought booze, burned out and returned home. Of course the real truth didn't suit them. So they told about the "fever" in the South.

A lot of the "fever" comes out of bottles.

• • •

THE boozers are passing from baseball. The managers will not fool with them. They ruin themselves and they ruin a club.

One or two joy riders put the Crackers on the blink last year. Players who would ordinarily have drunk little or not at all were led to saloons by older and thirstier players. And you know what happened.

Bill Smith hasn't a bit of patience with drunkards. Bill doesn't mind licking up a bit of beer now and then after a game but he is always stronger than the drink and was never known to go to excess with it.

Being able to master the stuff himself Smith has no earthly patience with the boozers. He is out to win a pennant. Anything that stands in the way must go. He knows that a hard drinker on the club means ruin to his pennant chances.

• • •

THE temperance societies ought to get up a list of the marvelous players whose baseball careers have been wrecked by booze. It would be highly illuminating. It would help the cause, too.

College baseball has helped the cause of temperance a good bit. Boys who might have taken too much have been kept away by the desire to "make the team." In fact, college athletics of all sorts have done more to keep young college men away from drink than all the tracts ever printed.

BENYON WINS ENGLISH BANTAMWEIGHT CROWN

Special Cable to The Atlanta Georgian.

LONDON, June 3.—Bill Benyon was substituted for Eddie Morgan, the champion of Wales, at the last moment last night and won the English bantamweight championship from Digger Stanley in twenty rounds at the National Sporting Club. Benyon won on the referee's decision. The bout was for $2,500 and the Lord Lonsdale belt.

EDDIE CLABBY IN GREAT FINISH AGAINST DENNY

NEW ORLEANS, June 3.—Eddie Clabby, of Hammond, brother of Jimmy, after being almost knocked out in the fourth round, came back and made a sensational fighting finish, punching Young Denny all over the ring. Clabby was outweighed, but Denny showed a remarkable boxing ability.

UMPIRE MAY QUIT LEAGUE.

LINCOLN, NEBR., June 3.—Umpire Fitzsimmons, of the Western League, is to leave the circuit unless he comes to terms with President O'Neill before he is relieved by Umpire Colliflower. A disagreement over expenses led to the withdrawal of Fitzsimmons.

CROSS TO LEAVE FOR COAST.

NEW YORK, June 3.—Leach Cross, the local lightweight, will leave Sunday for the Pacific coast, and at once go into training for his bout at Los Angeles July 4 with Bud Anderson.

DIES FROM BASEBALL INJURY.

KEARNEY, N. Y., June 3.—William Wiggins, aged 22, hit on the head by a pitched ball Friday, died yesterday of a fractured skull.

GEORGIAN SPORTS COVERED by EXPERTS

Think It Over! Jeff Was Right at That :-: :-: :-: :-: By "Bud" Fisher



Polly and Her Pals

Copyright, 1913, International News Service

Youth Takes Things So Lightly



OLD JINX AGAIN BREAKS LOOSE IN CAMP OF VOLS

NASHVILLE, TENN, June 3.—The old jinx which had apparently fallen out with the Vols, all of a sudden bustled into camp, kicked over the big keg of horseshoes, trampled all over the four-leaf clover bed and announced its arrival by laying out Eddie Noyes and Judson Harmon Daley from the line-up.

It came at a most unwelcome time to boot, just when the Schwartzmen were in a death grapple with the league leaders and it completely upset the boy manager. Noyes took the count with a case of lumbago or something like that, while Jud is much too busy nursing a charley horse to think about left field. Jud's demise gave Mr. Nicholson the chance he has been yelping for, but after the former Colonel had allowed an easy out to go for a triple and fanned weakly a trio of attempts, Schwartz yanked him in disgust and shifted Dell Young over to left and gave "Norfolk" Summers the job on the dump.

Summers did produce a wallop that beat the Gulls out of the first affair, but as an Alpine guide Johnny will never get any medals. Schwartz figured that Nicholson was attacked by stage fright and tried him again in right field, where he was fortunate in not having any difficult chances. The few times Nick managed to reach first he looked like a million dollars, running like a greyhound and working the hookslide to perfection. With proper coaching in fielding and using a less heavy stick this boy should come with a rush for he has all the earmarks of a brilliant base runner, although he has worlds of stuff to learn about the game's fine points.

"Brick" Gibson's playing is little short of wonderful and the bugs are mystified that Jennings ever let this boy get away from him. He has a deadly whip and, while he is no slugger, his hits come when they drive in runs, which is lots better sometimes than being up in the .300 class. Noyes is back on the bench, but the scrappy little catcher has lost lots of weight and is still too weak to stand the pace this hot weather.

Daley's absence from the line-up weakens the Vols' play, both offensively and defensively, for even if the left gardener was not playing up to his 1912 form, he was miles better than Nicholson and was pulling down everything in his territory.

Schwartz is badly worried over the club's crippled condition, for the slabmen have never gotten to going right, Fleharty and McManus being of little or no use to the team and one of the pair is almost certain to get the ax, now that Dye and Chick Smith are on hand.

NEBRASKANS TO ENTER MEET.

LINCOLN, NEBR., June 3.—A team of at least four University of Nebraska athletes will be entered in the athletic meet to be held in Chicago in July.

Sporting Food

By GEORGE E. PHAIR

SPEED.

I remember, I remember
When people rode the bike,
They humped their backs and plugged away
Like demons down the pike.
We kids with open mouths stood by
And watched them whizzing past,
And longed to see that blessed day
When we could whiz as fast.

To-day we watch a flock of cars
That spin around a track.
One moment hence we saw them pass,
And now we see them back.
The scorcher was a thing of fear
A few short years ago,
But if he blocked the traffic now,
Oh!

Reports of the alleged conflict between Messrs. Dillon and Klaus remind us that the game of pugilism is minus one middleweight champion.

One learns from books that there is honor among thieves, and yet we hear that fight promoters in the West have started a civil war.

We note that Jack Britton whipped Jimmy Duffy, fought a draw and lost on a foul. All of which shows the versatility of the press.

Reading various criticisms on the management of one Matty McCue, pugilist, one is led to believe that various persons in our fair city crave a meal ticket.

Obtaining money under false pretenses is becoming common in these United States. Still we do not refer to the fact that the Brooklyn team has been insured for $410,000.

The reported clash over the estate of Luther McCarty reminds us that all vultures are not equipped with wings.

One is forced to admit that the gent who picked Memorial Day for the automobile soiree had his own little sense of humor.

Joe Birmingham has ordered his athletes to treat the umpires with respect, thus making baseball a hardship.

Being as baseball players burst into print with their masterpieces, Mr. Klem might add to his earnings by writing a dissertation on "Wild Managers I Have Met." Or Mr. Ferguson might indite a brochure entitled "Showers."

"RIP" MAJOR TURNS "PRO;" WILL PLAY WITH JACKSON

JACKSON, MISS., June 3.—"Rip" Major, captain of the football and baseball teams of Auburn, has placed his signature to a contract with the Jackson ball team of the Cotton States, and will make his debut in professional company with the local team this week.

Major will be used in the outfield and will join the Jackson team at Columbus on Thursday. He was one of the star football men at Auburn during the past few years and was one of the leading lights on the ball team at the Alabama Polytechnic institute.



CHRISTY MATHEWSON'S BIG LEAGUE GOSSIP

CINCINNATI, June 3.—When in Boston last week I ran into Jimmy McAleer, the president of the Boston Red Sox. "The Cleveland club is going immense," declared McAleer. "It is the surprise of our show. The team looked like a very bad one when it was getting beaten by a lot of bush league bunches before the season opened, but the pitchers have worked out in fine style, and the men are playing ball behind them. I expect to see the Naps drop on their impending Eastern trip, because they have always been a better team on their home grounds than on the road, but Birmingham has evidently done a lot for the club, and has put fight into them."

"So I read," I suggested. "There was some misunderstanding behind the grandstand between the Naps and Red Sox, was there not?"

But McAleer would go no further than to indulge in a smile. He refused to say.

"It's a cinch we are going to do our best to beat the team when it comes here," said McAleer, "and there should be some great battles."

"What's happened to your club?" I asked him.

"Seems to have the same ailment as the Giants—can't win ball games," answered Jimmy. "That's the strange part about it, too. Never saw a team look to be in better shape when I brought it back from Hot Springs. I thought the boys would make a runaway race of it. All the pitchers were going like a house afire, especially Joe Wood."

"It was the same with the Giants," I told him.

"The way I figure it," remarked McAleer, who is a pretty sharp observer of events and things in baseball, "is this: Some clubs came back from the South this spring in such pink condition that they could not stand the trying weather that was encountered at the beginning of the season. Whereas the boys who had not put in very good spring work were still rough, and rounded into form better under the bad conditions than those who had been baking under a hot sun like the Giants and my club."

"Maybe that's it," I observed. "It sounds to me like as good an alibi as any other."

"But it has worked out that way. The Athletics are an example. They had to miss a lot of practice on account of the floods and jumped home. They burned up the league during the first few weeks. Mack's greatest weakness is his pitching staff. If that bunch of twirlers that belong to me once gets going, we might catch them yet. That is my biggest chance."

And there you are.

(Copyright, 1913, by the McClure Newspaper Syndicate.)

KENOSHA PROMOTERS SEEK WHITE-BRITTON SCRAP

CHICAGO, June 3.—If Jack Britton will do 133 pounds at 6 o'clock he can have Charlie White as his opponent on June 13 at Kenosha. Britton is in town and efforts to get him to consent to such a weight are now under way.

FODDER FOR FANS

In Boston the fans are still hopeful that the Red Sox will overhaul the league-leading Athletics, but those conversant with the antics of baseball declare it almost an impossible task for the Red Sox to cut down the twelve-game lead of the Philadelphia players and still have enough power left to hit the tape ahead of the parade.

• • •

Walter Johnson, the pitching wonder of the Senators, faced the Athletics yesterday and lost—his third defeat of the season. Johnson already has won eleven games—just one-half the total number won by his team.

• • •

The slugging powers of the Athletics enabled them to win the double-header from the Senators.

• • •

The Senators in the American and the Dodgers in the National, who were runners-up early in the season, have been skidding lately and some there are who are already counting them out of the races.

• • •

The Red Sox took a double-header from the Yankees yesterday, winning the second game in rather easy fashion, but they had to fight right through the ninth inning to grab off the first 4 to 3.

• • •

The Western teams of the American League to-day began their first invasion of the East, while the Eastern clubs in the old league are grappling with the Western teams in the same section of the continent.

• • •

The Pirates yesterday transformed a dozen hits and three bases on balls into seven runs, which were enough to defeat the Braves.

• • •

A gentleman named Magee, well known as a murderer of baseballs, stepped to the plate in the first inning of the Phillies-Dodgers game yesterday, noticed that two men were on bases and promptly batted out a home run, thereby ending the day's pastime in the Phillies' favor almost before the game started.

• • •

Peckinpaugh, the Yankee shortstop, who came from the Naps a week ago with the reputation of being a weak sticker, refuses to live up to it and manages to punch from one to three safeties each game.

• • •

Honus Wagner made two hits, scored two runs and accepted four chances in yesterday's game.

• • •

"Goodnight" Baker showed his liking for Walter Johnson's cannon ball shoots by pasting one over the fence yesterday.

WOLGAST AGREES TO MEET WATSON IN COAST BOUT

SAN FRANCISCO, June 3.—Red Watson, who some time hopes to wear Willie Ritchie's crown of champion, will be given his first real chance to show that he possesses championship ability when he will meet Ad Wolgast on June 20 before the Humboldt Athletic Club, of which Jim Griffin is promoter. This was formally agreed upon by Watson. Wolgast gave Griffin his word before leaving for Los Angeles.

Watson is an aggressive boxer, and with Wolgast as an opponent a great battle should result. Willie Ritchie and his manager, Billy Nolan, will arrive here from Portland this afternoon.

Joe Levy, manager of Joe Rivers, got in this morning from Los Angeles, and some time this afternoon the parties concerned will sit down with Promoter Graney and talk over everything that concerns the championship match scheduled for July 4.

COMISKEY DENIES TRADE BETWEEN SOX AND TIGERS

CHICAGO, June 3.—President Comiskey, of the White Sox, to-day branded as "ridiculous" the report that he expected to trade Hal Chase to the Detroit Tigers for Ty Cobb. While he admitted that he would be highly pleased to get hold of Navin's hitting wonder, he declared the Detroit owner would be little short of insane to think of parting with his greatest drawing card. Navin also brands this story as ridiculous.

ONLY $16.70 RICHMOND AND RETURN VIA SEABOARD.

On sale June 7, 8. Through trains; new steel dining cars, a la carte service; steel sleeping and observation cars. Full information and reservations at City Ticket Office, 88 Peachtree.

White City Park Now Open

Illinois Boxing Bill Almost Sure to Pass

CHICAGO, June 3.—Whether this State is to have legalized boxing such as is conducted in New York or not will likely be known before the close of the week. Senator Carroll, "father" of the bill calling for ten rounds, no-decision boxing, is still pushing the measure and declares it will come up for final vote Thursday. Carroll firmly believes it will pass. He says the members of both houses have carefully gone into the bill and its purpose and that the majority feel it should pass.

The recent death of Luther McCarty in the ring, Carroll intimates, hasn't left a bad effect. He declared that most of the legislators realize that the fatality was one of those accidents that might happen to any branch of sport and that it won't be taken up in any other light. He points to the fact that four persons were killed either in or during baseball games in less than a week, and says no cry to stop the game has been issued.

"Fatalities occur in all branches of sport, but unfortunately in boxing blows are struck and on that end the cry is raised that the game is brutal. Is football, automobile racing and airship sport brutal? More persons are killed and maimed for life in football in one year than in the ring in five years. The dropping dead of McCarty in Calgary was an unfortunate instance, but it had to happen, just as the burning of the steamer General Slocum, the Iroquois fire and the sinking of the Titanic. Because of these disasters it is taken that theaters must close and ships must cease sailing," said Carroll, and this is the view of many of the Representatives here.

Carroll, Hilton and McNichols seem to favor the commission bill, which calls for two commissions, one appointed by the Mayor, another by the Governor.

ZEIDER AS CAPTAIN.

NEW YORK, June 3.—Rollie Zeider, the infielder secured from the White Sox by the Yankees in trade, will be made field captain of the New Yorkers, according to an announcement made by Manager Chance to-day.

JIM FLYNN AND SMITH MAY MIX IN TITLE BATTLE

TOM M'CAREY, at present the greatest promoter of boxing matches in the country, is dickering for a bout between Jim Flynn and Gunboat Smith. "Uncle Tom" believes that the winner of this mill would be the white heavyweight champion of the world.

And it is just possible that McCarey will come on here from Los Angeles to witness Flynn in action against Jim Savage at the Auditorium-Armory on June 13. If Flynn wins that scrap McCarey will endeavor to sign the "Fireman" for a go with Smith.

But Flynn will have to travel a mighty fast gait to beat Savage. The latter has a good strong hunch that he is the best heavyweight in the world and he intends to prove it against Flynn.

Both Flynn and Savage will arrive in Atlanta the latter part of this week to finish out the long training period. Reports from their camps in New York are to the effect that both are already in tiptop condition.

And the other boxers who are going to show their wares on "Friday the Thirteenth" are hard at work. Mike Saul has started in on a strenuous campaign. His opponent, Terry Nelson, is training in Chattanooga and says he will surely beat "Knockemoffsky."

TETTER

Tetterine cures tetter. Read what Mrs. V. C. McQuiddy, Excelsior Springs, Tenn., says: "I had a severe case of tetter on both hands and I finally got helpless. A leading physician knew of no cure. I decided to give Tetterine a trial. To my utter surprise and satisfaction it worked a speedy cure.

Use Tetterine

It cures eczema, tetter, erysipelas, itching piles, ground itch and all skin maladies.

50c at druggists, or by mail.

SHUPTRINE CO., SAVANNAH, GA.

BROU'S

INJECTION—A PERMANENT CURE

of the most obstinate cases guaranteed in from 3 to 6 days; no other treatment required. Sold by all druggists.

TRUSSES

Abdominal Supports, Elastic Hosiery, etc. Expert fitters; both lady and men attendants; private fitting rooms.

Jacobs' Main Store

6-8 Marietta St.

"THE VICTOR"



DR. WOOLLEY'S SANITARIUM

Opium and Whisky and all inebriety and drug addictions scientifically treated. Our 30 years' experience shows these diseases are curable. Patients also treated at their homes. Consultation confidential. A book on the subject free. DR. B. B. WOOLLEY & SON, No. 3-A Victor Sanitarium, Atlanta, Ga.

LEADER IN GREAT PONY CONTEST, A GIRL, HAS CLIMBED TO 100,000

Miss Fannie Mae Cook, of Dist rict Four in The Georgian and American Pony Contest, has earned the distinction of being the first contestant to reach the 100,000 mark. Her vote to-day stands at just this figure, leaving a wide, but not hopeless, breach of 39,760 votes between her and her nearest rival, Miss Florence Greene.

Charles L. Stevens, in District Three, has passed the 80,000 mark. So has Miss Robert Harbour, in District Two. Many other contestants have increased their strength greatly within the past few days.

Mr. Whiteside, the man who picked out the ponies and brought them here from Tennessee, says that any boy or girl in the contest who comes to the stockyards now can be pretty sure of a ride.

The ponies are being exercised daily, hitched to the pretty buggies. All that will be necessary will be for the contestants to ask to see the Georgian and American ponies. Their whereabouts is so well known now to all the attendants at the stockyards that the child will be directed without hesitation to the stables, and while Mr. Whiteside does not guarantee that every one will get a ride, he does say there's an excellent chance.

Names and standing of contestants follow:

I nominate, as a candidate in **The Hearst's Sunday American** and **Atlanta Georgian** Pony Outfit Contest:

Name .....

Address .....

Nominated by .....

Address .....

GOOD FOR 1,000 VOTES.

Only One Nomination Blank Can be Voted for Any Contestant.

District Number One.	
George Rosser	61170
Josephine Simril	41360
Vera Nellie Brantley	26100
Jacob Patterson	17045
Jas. O. Godard	16145
Miss Margaret Lewis	14410
Hugh B. Luttell	8830
Hillman McCalla	8595
Edgar Watkins, Jr.	7210
Janet Oxenham	6855
Willie Ivey Wiggins	6215
Miss Frankie J. Smith	6265
Miss Louise Thompson	5700
Andrew May	5595
Mollie Lee Kendall	4535
Miss Mildred Stewart	2220
Nellie Martin	2190
Dorothy Stiff	2030
Miss Estelle Sullivan	2010
Pauline Trull	1650
Glenn Moon	1545
James Grubbs	1500
Phillip S. Reid	1405
Thomas M. Price	1385
Wm. Eisle	1145
Lottie Mae Dedman	1130
Eugene Morgan	1100
Wyman Conard	1000
Yoland Gwin	1000
Harold Holsonback	1000
T. L. Hoshall, Jr.	1000
Roy Mauldin	1000
Albert Smith	1000
Miss Louise McCrary	1000
Miss Sudie King	1000
Miss Gaynell Phillips	1000
Miss Mary E. Peacock	1000
Robert A. Harden	1000
Miss Edith Clower	1000
Miss Ruth Grogan	1000
H. E. Watkins, Jr.	1000
Miss Annie Phillips	1000
Miss Christa Powers	1000
Cliff Moody	1000
William Ernest	1000
Arthur Pepin	1000
Lillian Smith	1000
Chas. Johnson	1000
Frank Price, Jr.	1000
Louise McAllister	1000
Sidney Clark	1000
Donovan Owens	1000
Morgan Glover	1000
Chas. Whitner, Jr.	1000
Jack Shinholser	1000
Jack Papas	1000
District Number Two.	
Miss Robert Harbour	89515
Eugene Willingham, Jr.	38045
J. W. Collins, Jr.	17705
Miss Idele Shaw	12005
Miss Marjorie McLeod	10875
Miss Lottie McNair	9820
Eumund Hurt	8175
Miss Elizabeth Garwood	5915
Elsie Gosneli	5880
Miss Edith Gray	3945
Paul M. Clark	3630
Miss Nellie Reynolds	3585
J. Edgar Sheridan	3585
Ray Warwick	3520
Miss LaBue Church	2435
Wm. Wellborn	1850
Clinton Hutchinson	1740
Miss Virginia Walton	1650
Robert Wood	1575
Edgar Sweetzer	1595
Chas. M. Kellogg, Jr.	1380
Max Clein	1245
Maurice McGalry	1010
Martin Comerford	1000
Buel Crawley	1000
Willie Harden	1000
Raley Ray	1000
Miss Lucy Withers	1000
Miss Elizabeth Downing	1000
Robert R. Andrews	1000
Miss Catherine Fussell	1000
Nick Caroll	1000
Sarah Paxton	1000
W. Samet	1000
Ed Ferguson	1000
Pierce Smith	1000
District Number Three.	
Charles L. Stevens	81700
Willetts Matthews	50380
Mildred Brickman	31315
J. P. Goets, Jr.	14700
Miss Mary Wells	5440
Miss Mabel Bracewell	3400
Miss Alma Coleman	2335
Miss Evelyn Oxford	1800
Anne S. Slatton	1585
Ernest E. Hamorick	1250
Willie Reynolds	1100
Harry Brown	1000
Joe R. Smith	1000
Howard Grove	1000
Claudia Cochran	1000
Annie Mealor	1000
Marion Wells	1000
District Number Four.	
Fannie Mae Cook	100000
Nathaniel Kay	31220
Florence Greene	60240
Oscar Eugene Cook	28145
W. H. Hamilton, Jr.	18580
Miss Wilhelmina Tucker	8115
J. Walling Davis	8045
Miss Ida Bloomberg	7335
Ida G. Fox	5965
Nell Reynolds	5450
H. L. W. Brown	5190
Lillian Maurenberg	4185
Miss Annie Graham	4310
Annie Slatten	3795
Miss Maude L. Berry	3695
Howell Conway	3650
Myrtle Jones	3265
Miss Beatrice Brunson	2695
Fred Vicery	2605
Miss Marie Toy	2465
Charles Ernest Verney	2460
Agnes Shatren	2335
Miss Metta Mitchell	1870
Louis Whitman	1645
Louis Joel	1625
Guy Quillian	1615
Vivian Broom	1540
Ralph Rose	1505
Raymond Smith	1460
John Thrasher	1425
Paul Theodown	1420
Roy Young	1400
Estelle Honer	2065
David F. Nowell	1295
William Henderson	1290
Louise Simpson	1290
Mose Gold	1250
Miss Susie Black	1230
Miss Rosemund Humphries	1035
James Eden	1000
Miss L. E. Abbott	1000
Miss Lovie C. Dean	1000
Miss Alice Feldman	1000
Frank Henley	1000
Miss Annie Mae Hilsman	1000
Milton Holcombe	1000
Lynn A. Hubbard	1000
Harry Stane	1000
Miss Sarah Whitaker	1000
Miss Margaret White	1000
Charles Stone	1000
R. H. Brown	1000
Hugh Terrell	1000
Miss Carlotta Burns	1000
Lowell Battie	1000
Miss Lillian L. Brown	1000
Miss Marion Overstreet	1000
Jack Ellman	1000
Eugene Bayliss	1000
Sam K. Nece	1000
Esther Hutchins	1000
Valentine Jenkins	1000
District Number Five.	
Frank Ison, Jr.	49930
Richard Rainey	47905
Emery Ward	10500
Harndon Thomas	8825
Miss Louise Chewning	7490
Miss Lucile Berry	5355
Miss Margaret Le Feure	4175
Dick Denton	3800
Roy Coleman	2450
Miss Anna Graham	2255
John Baker Long	2070
Miss Mary Holloway	2065
Jno. B. Long	1970
Wm. Hood	1150
Miss Texia Mae Butler	1000
Albert Leake	1000
Merriot Brown Reid	1000
Miss Frances Summers	1000
Chas. B. Alverson	4800
District Number Six.	
William Turner	35890
Miss Bevez v Swanton	19435
Edward DeLoach	19540
Miss Susanne Springer	10080
Miss Virginia Jackson	7590
Edgar Wilson	4675
John Lovett	4320
George Nelson Baker	4085
Grady Harris	3430
Miss Margaret Thornton	1930
E. F. Marquett	1900
Gay Reynolds	1880
Miss Ora F. Dozier	1790
Richard Kell	1420
Francis Summers	1330
Charlie Hood	1555
R. C. Overstreet, Sylvania, Ga.	1080
Nora E. Webster, Sylvania	1025
Miss Grace Harris	1000
Gregory J. Eaton	1000
Angie C. Newton	1000
Benjamin F. Safiets	1000
Edith Clower	1000
Alma Hudson	1000
Fred Vickery	2210
J. T. Sewell	6800
District Number Seven.	
Phillip Gilstein	24230
A. Morrison	19750
James Allen	6975
George H. Melton	4635
Henry Hull	3493
Chas. R. Walker, Jr.	2955
Clyde Mitchell	2715
Lawrence McGinnis	1170
Joe DuPre	1160
Claude Higgins	1000
Willie Mae Dempsey	1000
Joy Carroway	1000
Miss Alma Hudson	1000
Fannie Bettis	1000
City Carriers and Newsboys.	
Ross Greer	63910
Mose Brodkin	63120
O. B. Bigger	58105
Raymond Wilkinson	53580
Harold Hamby	37015
J. E. Moore	34965
John Trimble	26935
Roy Cook	17330
Irvin Willingham	15250
Powell Pendley	11750
Harold Turner	11335
Norman Gooch	9190
Sidney Ney	8820
Sterling Jordan	8235
Olin Neal Bass	6890
Everett J. Cain	5675
St. Bernard Veltch	4085
Royal Barbour	3345
Grady Cook	3130
Bonnell Bloodworth	2610
L. M. Harrison	1560
Frank Garwood	1545
R. S. McConnell	1220
Johnnie Evans	1000
Out-of-Town Agents and Carriers.	
John Martin, Jr., Columbus, Ga.	26115
Lee Bowden, Athens	14215
Thos. W. Rylee, Gainesville, Ga.	13745
Leon Spence, Carrollton, Ga.	9115
Ambrose Scarboro, Royston, Ga.	9075
Chas. Barron, R. F. D., Atlanta	7170
H. K. Everett, Calhoun, Ga.	6495
M. E. Dasch, Stone Mountain, Ga.	4755
Leckie Maddox, Newnan	4605
Jas. S. Plunkett, Carey Sta., Ga.	4390
Gladys Daniels, Bolton	3210
Leon B. Spears, Woodstock, Ga.	3195
Jake Palmer, Murphy, N. C.	3130
Smith Fallaw, Opelika, Ala.	2380
Aubrey Hopkins, Anderson, S.C.	2085
Alfred Chappelle, Sparta, Ga.	1455
Jos. Milam, Cartersville, Ga.	1370
Robt. Newby, Vienna, Ga.	1360
H. Erserman, Rome, Ga.	1345
John Toler, New Orleans, La.	1340
James Wilkins, Gaffney, S. C.	1015
Chas. B. Havey, Lithonia, Ga.	1000
L. Bennett, Brunswick, Ga.	1000
Herman Cortlis, LaGrange, Ga.	1000
R. E. Hudson, Unadilla, Ga.	1000
Hugh Parrish, Adel, Ga.	1000
Paul Swint, Gibson, Ga.	1000
X. N. David, Cedartown, Ga.	1000
Rupert Mobley, Covington, Ga.	1000
Georgia School Boys and Girls.	
M. Means, Meansville	35820
Andrew B. Tribble, Lithonia	26530
Gertrude Moseley, Menlo	17455
Chas. E. Keely, Cartersville	17045
Virginia McCowen, Marietta Car Line	15580
Ben Steinberg, Cartersville	12800
Ennie Spinks, Chipley	11215
Lois Casey, Chattahoochee	10375
C. E. Crawford, Chipley	10335
Clifford Henry, Carrollton	8435
Blake Nichols, R. F. D., Atlanta	8120
Mary Allen, Macon	6460
John Logan, Gainesville	6005
Belle Ragsdale, Lithonia	6488
Anna Johnson, Summerville	4605
Will Chapman, Whigham	4680
Mary Caldwell, Chipley	4440
J. P. Tucker, Jr., R. F. D. Decatur, Ga.	4100
Esther Boorstein, Covington	4020
Margaret Danner, Doraville	4955
Terry Strozier, Greenville	3610
Belle Stowe, Toccoa	3305
Clay Burruss, Carnesville	3265
Berry, Clein, Columbus	3150
Rives Cary, Barnesville	2765
Reginald Houser, Macon	3595
Maxwell Aubrey, Bolton	2645
Betta Davis, Fayetteville	2340
Wm. Reid, Columbus	2325
Warner Webb, Griffin	2285
Elmer Towns, Social Circle	3985
Patrick Jones, Macon	6295
Alfred Wilkes, R. F. D. Atlanta	2620
W. L. Mattox, Newnan	2000
Virginia Wing Roswell, Ga.	2000
B. C. Elder, Blakely	1970
Jimmy Logan Grantville	1950
Cary Brezel, Rome	1935
Carl Bragg, Woodcliff	1665
Emory Steele, Commerce	1650
Sarah F. Spier, Monroe	1565
W. A. Hollis, Columbus	1505
W. Harrell, Jr., Quitman	1500
Paul Jossey, Forsyth	1500
J. L. Brewer, Egan	1465
Ruth Aiken, Forrest Park	1445
Horace McConnell, R. F. D. Atl	1405
Horace McConnell R. F. D., Atlanta	1405
Helen Mitchell, Richwood	1380
Miriam Stansell, Gainesville	1390
E. A. Heckle, Cornelia	1255
Wm. Talliaferro, Mansfield	1240
Jessie Collier, Barnesville	1235
Virginia Young, Roswell, Ga.	1175
Robert Davis, Columbus	1165
Gertrude Marshall, Savannah	1150
Bennett Jeffers, Douglasville	1135
Sallie Evans, Douglasville	1110
D. S. Morton, Raymond	1105
Ernest Turney, Chipley	1085
Sidney Newsome, Union Point	1080
H. C. Ogilvie, Savannah	1080
Chas. Harlan, R. F. D. Atlanta	1080
J. P. Craven, Baxley	1075
Clyde Stephens, Barnesville	1075
J. C. Smith, Oxford	1060
Robt. Mobley, Jr., Quitman	1055
H. E. White, Flovilla	1040
Ernest Baker, Washington	1040
Erva Blackstock, Hogansville	1030
E. Scarborough, Macon	1025
Etheridge Bradley, Smyrna	1015
Chas. Clark, Loganville	1010
Eleanor Lindsay, Tucker	1010
Jessie Tabor, Loganville	1005
Mattie L. Johns, Loganville	1000
Brannon Sharp, Commerce	1000
G. W. Davis, Bremen	1000
Cecil McGahee, Lithonia	1000
Sarah Carter, Savannah	1000
Dan Patrick, Conyers	1000
H. H. Redwine, Fayetteville	1000
Felix Reid, Union City	1000
Ralph Little, Commerce	1000
Morris McClure, Jackson	1000
C. V. Turner, Jr., Quitman	1000
G. W. Posey, Jr. Juniper	1015
Lily Wilkes, R. F. D. Atlanta	1000
J. H. Hewlett, Conyers	1000
Rudolph Campbell, Fairburn	1000
A. E. Gilmore, Jr., Tennille	1000
Richard Johnson, Tennille	1000
J. P. Tucker, Jr., R. F. D. Atl.	1000
Edna Jennings, Newnan	1000
Thos. Lamar, Waycross	1000
Evelyn Davis, Baconton	1000
W. B. Dismukes, Mystic	1000
Susie Glenn, Social Circle	1000
E. V. Turner, Jr., Athens	1000
Elsie Cummings, Savannah	1000
Grady W. Griffith, Athens	1000
Amy Davis, Bremen	1000
Joe Tink, Gainesville	1000
Bennett Willis Norman, Norman Park	1000
H. B. Reid, Crawfordville, Ga.	1000
Mary Emma Allen, Macon	1000
School Boys and Girls Outside of State of Georgia.	
Fain E. Webb, Jr.	35905
Lena Mae Smith, Knoxville, Tenn.	20535
Robert Hyatt Brown	15410
McGee Hunt, Westminster, S. C.	7925
Miss Dorothy Davis	6730
Rodney Stephens	6410
J. T. Sewell	5055
Elmer Cooper, Greenville, S. C.	3110
Henry Hicks	3490
Janette Gereide, Pensacola, Fla.	2700
Ralph Turner	1350
Miss Lydia Bemley	1315
Edmund A. Lively, Birmingham, Ala.	1045
Miss Annie McCarrell	1030
Novel Wheeler	1015
Pauline Trull	1000
J. T. Webb, Jr.	1000
Lindsay W. Graves	1000
George Andrews	1000
Geo. W. Chamlee, Chattanooga, Tenn.	1000

$2,000,000,000 Gold Reserve Considered

WASHINGTON June 3.—For the Treasury to build up a $2,000,000,000 gold reserve, exercise absolute control over the currency and retire gold certificates, greenbacks and national bank notes is the plan now receiving careful consideration from members of the committees on banking currency of both Houses.

Instead of a central association having control of the currency, as proposed by the National Monetary Commission, a national reserve division is established under exclusive control of the Treasury.

Brands Income Tax As Sign of Anarchy

PARIS, June 3.—"It is a sign of anarchy in any country when one class of taxpayers are required to pay an impost from which the others are exonerated. The generous ambition of the revolution of 1789 was to destroy all privileges."

In these words M. Yves Guyot crystallizes the wide protests against the Government's action this week in embarking on a policy of income tax legislation to meet the expenditure occasioned by the new army measures.

CLOSE SCHOOL TO PICK BERRIES

NORTH YAKIMA, WASH., June 3.—Practically all the rural schools and many in the smaller towns have closed on an enforced vacation because of the berry crop.

COTTON RECEDES ON FINE WEATHER

Bears Ignore Bullish Figures and Firm Cables and Hammer Heavily Entire Day.

NEW YORK, June 3.—Firm cables had a little bearing on the cotton market at the opening to-day and first prices ranged from unchanged to 5 points higher than Monday's close. Traders here appeared to be guided more by the weather reports from the belt rather than by the cables. Weather conditions over night were as nice as any one could desire.

The market held rather steady before the call, but immediately displayed considerable weakness when the South turned a seller and from many points came advices claiming that conditions were not so bad as indicated by the Government report.

A Liverpool cable read: "Bureau discredited, but many have temporary effect. Market will be lower if crop accounts continue favorable."

July seemed in active demand during the first fifteen minutes, but quickly showed depression through heavy offerings, dropping 10 points to 11.44, against an opening of 11.54. August declined 4 points from the opening, while new crop positions were under pressure and receded some 4 to 7 points from the initial range.

Sentiment continues bearish and the ring inclined to supply the market with plenty of cotton. Offerings were absorbed mainly by brokers with spot house connection.

Regardless of the low percentage the Government gave the crop yesterday, the ring continued to liquidate. The average trader expressed the belief that there has been considerable improvement in the condition since May 25, which private reports confirm.

During the afternoon session, July increased its decline to 11.41, a net decline of 13 points from the opening; other positions followed the decline moderately. About the only buying in evidence was attributed to some trade absorption and scattered short covering, which prevented any serious break. The talent, however, is not inclined to take on any large lines, and in the absence of outside business and the holiday in New Orleans, business was strictly local.

At the close the market was barely steady with prices showing a net decline of 9 to 10 points from the final quotations of Monday.

RANGE IN NEW YORK FUTURES.

	Open.	High.	Low.	Last Sale.	Close	Prev. Close.
Jne	.....	.....	.....	.....	11.29-31	11.39-41
Jly	11.54	11.54	11.38	11.39	11.39-40	11.49-50
Ag	11.41	11.41	11.28	11.28	11.28-29	11.38-39
Spt	11.24	11.24	11.11	11.13	11.11-12	11.20-22
Oc	11.15	11.16	11.04	11.05	11.04-05	11.13-14
Nv	.....	.....	.....	.....	11.03-04	11.13-14
Dc	11.14	11.16	11.03	11.04	11.03-04	11.13-14
Jn	11.08	11.11	10.99	11.00	10.99-11	11.09-10
Fb	.....	.....	.....	.....	11.00-02	.....
Mh	11.18	11.20	11.11	11.11	11.09-11	11.18-20

Closed barely steady.

LIVERPOOL COTTON MARKET.

LIVERPOOL June 3.—Due ½ point lower on near positions and ½ point higher on distant months this market opened steady at a net gain of 1½ to 2½ points advance. At 2:15 p. m. the market was steady, 4 points higher on June and 2½ to 3½ points advance on late months.

Later the market advanced 1 point from 12:15 p. m.

Fair business doing in spot cotton at 11 points advance; middling 6.68d; sales 8,000 bales, including 8,900 American bales; imports 4,000 bales.

The market closed easy with prices net unchanged to 1 point decline, except February-March, which was ½ point higher than the close of Monday.

Futures opened steady.

	Opening.		Close.	Prev. Close.
June	6.44	-6.45½	6.42	6.42
June-July	6.40	-6.41	6.37	6.38
July-Aug.	6.38	-6.39	6.35½	6.36½
Aug.-Sept.	6.29	-6.30	6.26½	6.27
Sept.-Oct.	6.19	-6.19½	6.16	6.16
Oct.-Nov.	6.11½	-6.12½	6.09½	6.10
Nov.-Dec.	6.08½	-6.09	.....	6.07
Dec.-Jan.	6.07½	-6.07	6.05½	6.06
Jan.-Feb.	6.07	-6.08½	6.05½	6.05½
Feb.-Mch.	.....	.....	6.06½	6.06
Mch.-Apr.	6.09	-6.10½	6.07½	6.07½
Apr.-May	.....	.....	6.08½	6.08½

Closed easy.

SPOT COTTON MARKET.

Atlanta, quiet; middling 11¾.
Athens, steady; middling 11¾.
Macon, steady; middling 11¼.
New Orleans, quiet; middling 12 5-16.
New York, quiet; middling 11.70.
Philadelphia, quiet; middling 11.80.
Boston, quiet; middling 11.70.
Liverpool, firm; middling 6.68d.
Savannah, firm; middling 12¼.
Augusta, steady; middling 12c.
Norfolk, quiet; middling 12¼.
Mobile, nominal; middling 11¾.
Galveston, quiet; middling 12 3-16.
Charleston, steady; middling 11¾.
Wilmington, quiet; middling 11¾.
Little Rock, quiet; middling 11¾.
Baltimore, nominal; middling 12¼.
Memphis, quiet; middling 12¼.
St. Louis, quiet; middling 12¾.
Houston, steady; middling 11¾.
Louisville, firm; middling 12¾.
Charlotte, steady; middling 11¾.
Greenville, quiet; middling 11¾.

PORT RECEIPTS.

The following table shows receipts at the ports to-day compared with the same day last year:

	1913.	1912.
New Orleans	3,157	237
Galveston	3,042	2,555
Mobile	876	196
Savannah	1,526	896
Charleston	38	4
Wilmington	162	.....
Norfolk	1,244	167
Various	76	.....
Boston	.....	4
Philadelphia	58	.....
Total	10,180	4,059

INTERIOR MOVEMENT.

	1913.	1912.
Houston	1,249	424
Augusta	85	174
Memphis	342	1,043
St. Louis	100	342
Cincinnati	169	366
Little Rock	44	.....
Total	1,945	2,398

THE WEATHER.

Conditions.

WASHINGTON, June 3.—There will be local thunder showers to-night or Wednesday in the lower Mississippi Valley, the East Gulf and South Atlantic States, and mostly fair weather elsewhere east of the Mississippi River to-night and Wednesday. Temperatures will be somewhat lower to-night and Wednesday in the southern portion of the Lake region, the Ohio and middle Mississippi Valley.

General Forecast.

Following is the general forecast until 7 p. m. Wednesday:

Georgia—Local thunder showers to-night or Wednesday.

Virginia—Generally fair, except showers in southeast portion to-night or Wednesday.

North Carolina and South Carolina, Alabama, Mississippi and Tennessee—Local thunder showers to-night or Wednesday.

Florida—Generally fair, except showers in northeast portion to-night or Wednesday.

Louisiana and Texas—Fair to-night and Wednesday.

BAR SILVER.

LONDON, June 3.—Bar silver steady at 27¾.

NEW YORK, June 3.—Commercial bar silver 59⅜c. Mexican dollars 48c.

COTTON GOSSIP

NEW YORK, June 3.—The ring crowd is inclined to sell the market at the outset on favorable weather conditions. Munds, Waters, Cone, Parrott and Riordan were the principal buyers. Schill, Rait, Hentz, Royce and Flinn were the leading sellers. Sentiment was against the market.

• • •

Riordan purchased 5,000 bales of October at 1.13.

• • •

July was in fair demand at the opening, but failed to advance from the initial level, which was 11.54.

• • •

Warehouse stocks in New York to-day were 65,945 bales; certificated, 56,531 bales.

• • •

Liverpool cables: "American middling fair, 7.22d; good middling, 6.88d; middling, 6.68d; low middling, 6.52d; good ordinary, 6.18d; ordinary, 5.62d."

• • •

Brown, Drakeford & Co., Liverpool, cable: "The market feels the influence of the bureau report; continent covering."

• • •

Dallas wires: "Texas, Amarillo, cloudy, balance clear and hot; no rain. Oklahoma—Part cloudy; few points threatening."

• • •

NEW ORLEANS, June 3.—Hayward & Clark: "The weather map is favorable; shows fair in south central States. Part cloudy, elsewhere fine warm weather. General showers in north Alabama and Atlantics. No rain elsewhere. Indications are for part cloudy to fair, except in north central and northeastern States, where it will be cloudy, showery and cooler.

• • •

Memphis wires: Cooler weather is indicated for western and central cotton States during the next 24 to 36 hours, possibly attended by local showers. Over the Southwest yesterday scattered local rains fell with probably more to-day. Very favorable conditions.

• • •

The New Orleans Cotton Exchange was closed to-day on account of Jeff Davis' birthday.

• • •

The New Orleans Times-Democrat says: "The government confounded them all. Prior to the promulgation of the condition report, when the bear talent expected 83 and the bull talent feared 82, room traders generally, but in a small way, sold contracts short and then advised their friends to do likewise. The government figure, 79.1, indicating the condition of the crop on May 25, spread momentary consternation among shorts, and thereafter, most timidly, bought to cover over-sold lines, which, in the main, related to the covering up of outstanding interest. The Government's idea of the condition of the crop ten days ago certainly does not harmonize with the talent's idea to-day.

"On May 25 a lengthy period of dry weather had not fully come to an end. Many sections were complaining of retarded germination, of the necessity for repeated replanting, of a prospective early start changed into a late start. The talent knew all this, as the facts had been exploited day after day. Then the rains came and big crop expectations took on renewed life. Recently most excellent reports have come in from Texas and Oklahoma particularly and from other sections as well. Under the circumstances, the wish being father to the thought and current advices having inspired increasingly optimistic crop views, the ring began to count on a bureau figure of between 82 and 83. Consequently, most operators were sharply disappointed when the figures came 79.1.

WEEKLY WEATHER REPORT.

WASHINGTON, June 3.—The greatest excess in mean temperature was over northwestern Texas. The mean temperatures ranged from 68 to 78 degrees over the eastern, frm 72 to 78 over the central and from 78 to 82 over the western portion of the cotton-growing States. The lowest mean temperature, 68 degrees, occurred at Asheville, N. C., and the highest, 82, at Del Rio, Texas.

Precipitation occurred generally over the eastern and north central portions of the cotton region, but the amounts were generally light, except that more than an inch occurred in parts of North Carolina, extreme eastern Tennessee and the northern portion of South Carolina. Elsewhere over the cotton-growing States there was no rain, except that a few light, scattered showers occurred over the northwestern portion of Texas and in Oklahoma.

The greatest weekly amount, 2 inches occurred at Wilmington, N. C. Mean temperatures were from 1 to 7 above normal, except that they were normal or slightly below over northern Mississippi and north central and northwestern Alabama.

COTTON MARKET OPINIONS.

Logan & Bryan: We think conservative policy in making purchases on reactions will prove profitable eventually.

Atwood, Violett & Co.: We think cotton can be bought cheaper.

Sternberger, Sinn & Co.: We look for higher prices.

Norden & Co.: We think sales on bulges should be profitable.

COTTON SEED OIL.

NEW YORK, June 3.—The cotton seed oil market was steady on the opening, but the list soon turned easy under scattered liquidation on lard weakness and lack of outside trade.

Cotton seed oil quotations:

	Opening.	Closing.
Spot	.....	7.20@7.50
June	7.27@7.40	7.20@7.22
July	7.24@7.26	7.17@7.18
August	7.30@7.31	7.22@7.23
September	7.31@7.32	7.24@7.25
October	6.85@7.00	6.90@6.91
November	6.49@6.52	6.43@6.46
December	6.41@6.43	6.30@6.40
January	6.40@6.42	6.35@6.39

Closed heavy; sales 15,500 barrels.

MILLER-CARTER COTTON LETTER.

MEMPHIS, June 3.—Sufficient buying developed in Liverpool as result of low condition report to cause moderate advance, but as a whole the demand there was disappointing, and it does not appear that spinners are eager takers. In New York the ring crowd sold after Liverpool closed, bringing about a decline. Sentiment is bearish. Government figures are not accepted and with the weather favorable crop is making steady advancement.

STANDARD OIL DIVIDEND.

NEW YORK, June 3.—The Standard Oil Company of Kentucky declared the initial dividend of $5 per share.

This School To Give No Diplomas to Sick

INDIANA, PENN.—Dr. James E. Ament, principal of the State Normal School, has issued orders that all of the 500 students in the school must obtain certificates of perfect health before diplomas will be awarded.

The school code provides that all applicants for diplomas to teach in Pennsylvania must be examined by a reputable physician and must produce certificates of health before they are eligible for diplomas.

Hot Wave Withers Kansas Wheat Crop

WICHITA, KANS., June 3.—Farmers and grain buyers in Southern Kansas estimate that the growing wheat has been set back 25 per cent by the hot and dry weather of this week. Each succeeding day is adding to the loss.

It is feared that unless a general rain comes within a few days the 1913 crop will be 50 per cent short of predictions made ten days ago.

STOCKS WEAKEN IN CLOSING HOUR

Early Strength Followed by General Liquidation—Tight Money Abroad Factor.

By CHARLES W. STORM.

NEW YORK, June 3.—Strength in London gave Canadian Pacific a gain of 2¾ at the opening of the New York stock market to-day, although afterward this issue lost part of its advance. However, it continued as a leader and practically dominated the sentiment felt toward all active securities.

The tone was nervous and uncertain. Reports that the slump in Canadian Pacific, which sent it to a new low level, nearly 70 points below its high record of last summer, was caused by the constant calling of loans abroad, gave way to the belief that, now that the Balkan war is over, the situation will steadily improve.

Among the declines here were Anaconda Copper, ⅝; United States Steel common, ⅛; Utah Copper, ¼; Southern Pacific, ⅛; Missouri Pacific, ⅜; Great Northern preferred, ¼; American Smelting, ¼. Union Pacific advanced ⅜, Southern Pacific recovered its loss and advanced. Fractional gains were also scored by Amalgamated Copper and St. Paul. Steel sold fractionally above its low of yesterday, which was the furtherest down its price had been for many months.

The curb market was irregular.

Americans in London were improved, with the Harrimans the most active.

Continued strength prevailed in the market during the forenoon, with the majority of the issues making gains. Southern Pacific, Steel and Copper were up ¼. Reading advanced ⅜ to 159½. Canadian Pacific rose 3¾ to 219. Smelter declined 1% to 62¾. Lehigh and Pennsylvania up ⅜.

Northern Pacific was one of the most prominent issues in the last hour's trading, declining over 2 points to 111¼. Nearly all stocks fell below their midday range. Canadian Pacific dropped to 217, for the loss of over a point and the same amount of loss was sustained by Reading. Other stocks which shaded were Amalgamated Copper, Steel and American Can. Lehigh Valley dropped 2 points on heavy selling. A great deal of stock was supplied by London. The tone was heavy and weak.

The market closed weak.

Government bonds unchanged; other bonds firm.

Today's New York Stock Market

Following are the highest, lowest and last prices of stocks sold in New York to-day:

Stock quotations:

STOCK—	High.	Low.	Last Sale.	Prev. Close.
Amal. Copper.	71⅜	70⅝	70¾	71
Am. Agricul.	.....	.....	.....	45
Am. Beet Sug.	26½	25	26	25¼
American Can	32	31½	31½	31⅝
do. pref.	91⅝	91½	91½	91
Am. Car Fdy.	47	46⅞	47	47½
Am. Cot. Oil.	.....	.....	.....	38¼
American Ice	23½	23¼	23¼	23
Am. Locomo.	31¼	31¼	31¼	31
Am. Smelting	64⅜	62	62	64
Am. Sugar	.....	.....	.....	108¼
Am. T.-T.	129	129	129	128⅞
Am. Woolen	.....	.....	.....	17½
Anaconda	36	35⅞	35⅞	36¼
Atchison	98	97½	97⅝	97⅝
A. C. L.	.....	.....	.....	120
B. and O.	90⅝	89⅞	90	96⅜
Beth. Steel	32	31¾	31¾	32
B. R. T.	97⅛	95¼	95¼	90⅛
Can. Pacific	218⅛

WAVE OF SUICIDE BY BICHLORIDE SWEEPS U. S.

Each Day Adds to List Seeking Painless End After Reading of Walker's Death.

A wave of mercurial poisoning, declared by psychologists to be the result of the publicity given to the case of B. Sanders Walker, the Macon, Ga., banker who died after swallowing bichloride of mercury tablets, seems to be sweeping the country.

More than 20 cases have been reported since Mr. Walker's death, and each day adds to the list. The number of suicides from the ordinary methods of carbolic acid and shooting has fallen off to a noticeable extent since the fact that bichloride of mercury is deadly poison became general knowledge.

Four cases of mercurial poisoning—three of them with suicidal intent—are reported in Tuesday's press dispatches. In Baltimore, Md., Earl Wolverton, the 2-year-old son of Mr. and Mrs. Charles Wolverton, got two tablets of bichloride of mercury from the mantel in his home late Monday evening and, taking them to the front steps, ate part of the poison. Doctors say the child will be in real danger for ten days.

At Thomasville, Ga., after taking three tablets of bichloride of mercury of 7 1-2 grains each, Mrs. George King is still alive, though growing weaker. The poison was taken Sunday, with suicidal intent. Physicians do not think Mrs. King has any chance for recovery.

After swallowing two bichloride of mercury tablets in an effort to commit suicide late Monday night, Ruby White, of Savannah, was hurried to a hospital before the deadly poison could get it in its work. She is expected to recover.

In San Francisco, Mrs. Agnes Spalding, prominent in San Francisco society, swallowed 20 mercury tablets when she learned that her former husband, Dr. Otis B. Spalding, from whom she was divorced, was about to wed again. She was reported to be dying to-day.

WANTS ATLANTA PRODUCTS EXHIBIT

J. P. Stevens Shows Where Chattanooga and Other Towns Are More Progressive.

J. P. Stevens, who was president of the association that gave the first exhibition of Atlanta-made products at the State Fair in 1902, was one of the party from the Atlanta Chamber of Commerce that visited Chattanooga to study the permanent exhibit of the Manufacturers' Association there. He came away impressed with the benefit the institution has conferred upon Chattanooga.

He has, at the request of the Chamber of Commerce, written the following statement in regard to the exhibit:

"As a member of the Chamber of Commerce committee to inspect the permanent exhibition in Chattanooga, I desire to express the hope that there will be put into effect at once a movement to carry out upon a larger scale the installation of a permanent exhibition of articles manufactured in Atlanta.

"Chattanooga's success in this direction should serve as an inspiration to us. I was amazed at the variety and merit of the products shown there. In no other way could Chattanooga have so effectively placed before the world her claims and her accomplishments as a manufacturing center.

"This is an age of competition between cities as well as individuals, and Atlanta can not afford to be left behind in this contest. The wonderful growth of California cities is an object lesson to the world in the march of municipal progress, and in each of the principal ones we find permanent exhibitions.

"The census reports show that 30 years ago Los Angeles and Atlanta had about the same population; today Los Angeles' population is more than twice that of Atlanta, and no one who sees her great permanent exhibition can doubt for a moment what a potent factor it has been in accomplishing this result.

"Atlanta should display her resources; her own citizens would be astonished if the manufacturers would all come forward and show what they are doing.

"Let us get together and give an exhibition that will put into concrete form a true interpretation of the 'Atlanta spirit.'"

Rebels Lack 'Nerve' For Aerial Attack

DOUGLAS, ARZ., June 3.—The plan of the Sonora rebels to drop bombs from an aeroplane upon the Mexican Federals intrenched in and around Guayamas has been abandoned.

It was found that the aeroplane, which is an antiquated machine, has not enough plane surface to rise beyond the danger zone of 3,500 feet. In addition, no Mexican has been found with sufficient courage to ascend in the aircraft.

Boy, 14, Begins Life Term for Slaying

GENEVA, ILL., June 3.—Henry Koppage, aged 14, today left for Joliet, Ill., to begin serving a life sentence for the murder of Mrs. Maud Sleep and her two children, aged 2 and 6.

The lad appeared unconcerned when sentenced.

SAVANT PRAISES OUR PROGRESS IN MEDICINE

Vienna Professor So Impressed That He Is Sending His Son Here to Study.

Special Cable to The Atlanta Georgian.

VIENNA, June 3.—Carl VonNoorden, an eminent professor of the medical faculty of Vienna University, who has lectured several times in America, is paying the United States the compliment of sending his son to Johns Hopkins University, at Baltimore. Prof. VonNoorden says:

"I have repeatedly, during the last ten years, availed myself of the welcome opportunity afforded me of visiting the United States, and in the course of these trips I have devoted myself to the study of the medical situation in America.

"I am bound to say that during my last year's lecture trip I noticed a truly remarkable, nay, enormous, progress in some branches of medical science and practice, as compared with 1907, the year of my preceding visit.

"While in 1907 the faculties and hospitals were lacking essential requisites in the men and institutions, the progress made in the few years since that time must be accounted marvelous. In some branches America has even attained the top of the ladder and is fully equal to Germany, which, in some respects, it has even outdistanced. I refer in this regard to experimental medicine and questions of nutrition, diabetes, kidney troubles, etc.

"Most remarkable in this respect is the work in New York, Boston, New Haven, Baltimore and Philadelphia; and the post-graduate work of young doctors in these cities is worthy of the highest praise and recognition. It finds a counterpart only in Germany, where, by the way, post-graduate practice is compulsory.

"Personally, I am bound to pay my respects to this state of affairs by sending my son to Baltimore, where he will be an assistant to Prof. Barker at Johns Hopkins University, and I hope that my example will be followed by others to their advantage."

Charles D. Barker, Journalist, Is Dead

Charles D. Barker, one of Atlanta's oldest newspaper men, died at 8:45 o'clock Tuesday morning at his home, 112 Oglethorpe Avenue. Mr. Barker was injured in a street car accident on November 23 and had been in ill health since. In an effort to regain his health he spent several months in Florida, but had been rapidly sinking since his return home two months ago. Mr. Barker for twenty-six years was editor of The Southern Star, a weekly paper published in Atlanta. He is survived by a wife and two sons, William Leonard and Charles D. Barker, Jr., of Atlanta. Funeral services will be held at 4 o'clock Wednesday afternoon from the Barclay & Brandon Chapel. Interment will be at Oakland.

Sam Saloshin, formerly of Atlanta, died at Denver, Colo., Sunday morning. The body will arrive here Wednesday afternoon. The funeral will be from Greenberg & Bond's Chapel at 4 o'clock Thursday afternoon. Mr. Saloshin was twenty-three years old. He is survived by his parents, Mr. and Mrs. Louis Saloshin, of 198 Capitol Avenue. Interment will be at Oakland.

Mrs. Nancy Adeline Hendrix, sixty-five years old, of 190 West Fourteenth Street, died at a private sanitarium Tuesday morning. She is survived by a son, Jeff Hendrix, and a daughter, Mrs. Frances Franklin. Funeral arrangements will be announced later.

G. G. Hall, fifty-four years old, died at 7 o'clock Tuesday morning at the residence in Oak Grove Park. He was a member of the Car Repairers' Union and is survived by a wife and four children. Funeral arrangements will be announced later.

Labor Unrest Adds To Strife in Mexico

Special Cable to The Atlanta Georgian.

MEXICO CITY, June 3.—Labor conditions are becoming serious in Mexico and are adding menacing complications to the revolutionary situation throughout the republic.

Many Americans are leaving because of business and industrial stagnation. Several cotton goods factories in this State closed down unexpectedly to-day, throwing 1,500 persons out of work.

POET RILEY'S FRIEND DIES.

ANDERSON, IND., June 3.—Theodore (Dory) Biddle, 62, former publisher of The Anderson Bulletin, died to-day. Biddle was an intimate friend of James Whitcomb Riley.

RAILWAY SCHEDULES.

SOUTHERN RAILWAY.
"PREMIER CARRIER OF THE SOUTH"

ARRIVAL AND DEPARTURE OF PASSENGER TRAINS, ATLANTA.

The following schedule figures are published only as information, and are not guaranteed:

No.	Arrive From—	No.	Depart To—
36	Birmingh'm 12:01 am	36	New York .12:15 am
35	New York . 5:00 am	20	Columbus . 5:20 am
13	Jacksonville . 5:30 am	18	Cincinnati . 5:40 am
45	Washington 5:25 am	32	Fort Valley. 5:30 am
12	Shreveport . 6.30 am	25	Birmingh'm 5:50 am
16	Hentin . . . 8:20 am	37	Chatt'ga . 6:40 am
34	New York . 11:15 am	12	Richmond . 6:55 am
8	Chatt'ga . .10:35 am	28	Kansas City 7:00 am
7	Macon . . .10:40 am	26	Brunswick . 7:45 am
17	Fort Valley 10:45 am	29	Birmingh'm 11:30 am
21	Columbus .10:50 am	38	New York .11:01 am
6	Cincinnati. 11:10 am	40	Charlotte .12:00 m'n
24	Washington 12:40 pm	15	Macon . . .12:20 pm
30	Birmingh'm . 2:30 pm	30	Columbus .12:30 pm
40	B'mingh'm 12:40 pm	30	New York . 2:45 pm
29	Charlotte . 3:55 pm	24	Charleston 3:00 pm
5	Macon . . . 4:00 pm	39	Birmingh'm 4:10 pm
27	New York . 5:00 pm	*18	Tocoa . . . . 4:30 pm
11	Brunswick . 7:50 pm	22	Columbus . 5:10 pm
11	Richmond . 8:30 pm	5	Cincinnati . 5:10 pm
34	Kansas City 9:20 pm	23	Fort Valley. 5:20 pm
16	Chattan'ga . 9:35 pm	35	Hentin . . . . 5:45 pm
19	Columbus .10:20 pm	10	Macon . . . . 5:30 pm
31	Fort Valley 10:25 pm	44	Washington 8:45 pm
14	Charleston . 11:00 pm	24	Jacksonville 9:30 pm
33	Jacksonville 6:30 am	11	Shreveport . 11:10 pm
*17	Tocoa . . . . 8:10 am	14	Jacksonville 11:10 pm

Trains marked thus (*) run daily except Sunday.

Other trains run daily. Central time. City Ticket Office, No. 1 Peachtree Street.

ATLANTA REAL ESTATE is increasing in value daily. Many bargains are offered in the Real Estate columns of the "Want Ad" section of The Georgian.

In These "Want Ads" Many Have Found Help and Situations

Want Anything?

TELEPHONES

Bell M. / Atlanta 8000

Telephone clerk will take your ad, and, if requested, assist you in wording, or will write the ad for you—that's his business. He will also make it as brief as possible to obtain the results desired. In order to accommodate customers, accounts will be opened by phone, but you will make payments promptly after publication or when bills are presented by mail.

Classified Advertising Rates:

1 insertion .....10c a line
3 insertions .... 6c a line
7 insertions .... 5c a line
30 insertions ....4½c a line
90 insertions ..... 4c a line

No advertisements taken for less than two lines. Seven words make a line.

To protect your interests as well as ours, an order to discontinue an ad will not be accepted over the phone. Please make order to discontinue in writing.

No advertisement accepted from out of town unless accompanied by cash or forwarded through recognized advertising agency.

TELEPHONES

Bell M. / Atlanta 8000

LITTLE ADS THAT BRING BIG RESULTS

SPECIAL NOTICES.

JUNIOR ORDER PICNIC at McKenzie's Springs, near Smyrna, Thursday, June 12, 1913. Special car leaves Walton Building at 8 a. m. Round trip, 50c. Dancing, ball game, pole climbing, bathing, foot racing and general good time. 6-1-73

Near Beer License.

WE HEREBY make application to Council for near-beer license at 37 Decatur Street, for colored only. Atlanta Brewing and Ice Company. 5-30-20

I HEREBY make application to City Council for renewal of near-beer license for colored only at 48 Decatur Street. G. H. Tipp. 5-30-3

PERSONAL.

I MAKE all kinds of flowers into beads. The beads retain the fragrance of the flowers indefinitely. They are fragrant and beautiful. Graduates and brides send me their flowers to make into beads as souvenirs. $1.50 for large strand a yard long. Prompt work. Miss Conyers Allen, Central, S. C. 6-3-2

LADIES—Ask your druggist for Chichester Pills, the Diamond brand; for twenty years known as best, safest, always reliable; buy of your druggist. Take no other. Chichester's Diamond Brand Pills are sold by druggists everywhere. 5-20-1

TREMAINE,
The Mystic.
Permanently located in Atlanta.
125 WEST PEACHTREE STREET.
Hours, 10 to 7. Closed on Fridays.

ARE YOU satisfied with your present conditions? Is your married life happy? Is the one you love drifting away? I possess, teach and develop the power of control. Your greatest wish can positively be realized. Every case guaranteed. 25-6-2

SERIOUS RESULTS come from trusses improperly fitted. John B. Daniel, at 34 Wall Street, has an expert fitter and it will cost you no more to have him fit you, and it means insurance. 6-24-19

MATERNITY SANITARIUM—Private, refined, home-like. Limited number of patients cared for. Home provided for infants. Mrs. M. T. Mitchell, 26 Windsor Street. 11-9-57

ALWAYS remember and never forget that the West Lumber Co. is in business yet at 238 Peters Street. 5-28-37

DR. GAULT'S Antiseptic Powder for women. It is cleansing, cooling and non-irritating. Can be used as a douche at any time with safety. It has no equal. Price $1 per box, postpaid. J. T. Gault Chemical Company, 702 Austell Building, Atlanta. 4-25-33

ACME HATTERS HAVE MOVED TO 20 E. HUNTER STREET. OLD HATS MADE NEW.
4-23-42

LOST AND FOUND.

LOST—Watch fob; Elks emblem; initials A. C. B. Suitable reward if returned to A. C. Bennett, 21½ Whitehall Street. Bell phone Main 2242. 6-3-201

LOST—Sunday morning about 9 o'clock gold bracelet on Gordon Street between Peeples and Lee Streets. Return to No. 73 Gordon Street. 200-6-3

LOST—One bunch of keys Saturday. Call Mr. Howard, West 167. 202-6-3

HELP WANTED.

Male.

GOOD WAGES—PLENTY OF WORK — NO TROUBLE. GO NORTH FOR THE SUMMER. GOOD MEN wanted in all branches of our business; laborers, handy machine men, molders, helpers, rammers, coremakers and chippers.

Able-bodied men can become skilled chippers and coremakers in less than thirty days, and make more than $3 per day.

COMMONWEALTH STEEL CO.,
GRANITE CITY, ILL.
5c Fare from St. Louis, Mo. 5-30-36

WANTED FOR U. S. ARMY: Able-bodied unmarried men between ages of 18 and 35; citizens of United States, of good character and temperate habits, who can speak, read and write the English language. For information apply to Recruiting Officer, Peachtree and Forsyth Streets, Atlanta, or 411 Cherry St., Macon, Ga. 4-1-1

PULLMAN porters wanted; give references. For information write P. O. Box 804, Atlanta, Ga. 5-4-31

ATLANTA mail carriers wanted; average $90 month. Atlanta examinations coming. Specimen questions free. Franklin Institute, Dept. 49-D, Rochester, N. Y. 30-14-5

WANTED—Men at once to learn the barber trade. A hundred jobs waiting. Few weeks completes. Better wages than you can earn without trade. Tools given. Call or write Moler Barber College, 38 Luckie Street. 25-31-5

LOOK—You have read this; if you want anything, others will read your ad if it's in the Want Ad Section.

HELP WANTED.

Male.

WANTED—Boy to set type for rubber stamps. Apply Bennett's, 25 South Broad. 208-6-3

WANTED—White farm hand with family; must be willing worker and assist in dairy. Regular employment summer and winter. Write or call on Hartrampf, Conley, Ga., 4½ miles from end of Federal Prison car line, straight out McDonough Road. 207-6-3

WANTED—A practical bookkeeper, capable of handling general ledger and making weekly or monthly financial reports. Must be experienced in corporation details and over 25 years old. This is a hard job to fill. Good salary. Give full details of your ability and past employment. Address B., P. O. Box 564, Atlanta, Ga. 6-3-5

LAGER BEER can be made at home. Agents, here's a new one. A long-felt want filled; enormous demand; every one buys. Sell "Ambrew," the concentrated ingredients of Lager Beer. Just by the addition of water a pure sparkling lager beer can be made at one cent a glass. Not a near-beer; no substitute, the real article. Strictly legitimate; can be sold anywhere, wet or dry. No license required. Small, compact packages; carry in your pocket. Territory going fast; all or spare time; 100 per cent profit. A big money-maker. The season is on; get ready for the warm weather—the big thirst. If $50 or more a week looks good to you, send postal to-day. The Ambrew Company, Dept. 1694, Cincinnati, Ohio. 6-3-4

WANTED—Reliable baker as partner; no cash required; bakery doing cash business, running two wagons and store. Vienna Bakery, Columbia, S. C. 36-2-6

RENT MAN WANTED—We require an experienced rent man to take charge of rent department. Call Ivy 746. 6-2-19

WANTED—Experienced paint salesman who has traveled in this territory. Exceptional opportunity. State experience, etc. Box 1600, care Georgian. 203-6-2

WANTED—A bright boy who writes a good, legible hand, good at figures and not afraid to work; one with wheel preferred; must have first-class references. Address, in own handwriting, B. X. Box 470, care Georgian. 6-2-3

HAVE YOUR CLOTHES sent to the "Hub," where they get the rub. Call Ivy 7313. 6-1-74

SCALE REPAIRER WANTED—Have fine Watling Guesser scales to be overhauled. What's your price? James F. Thompson, Griffin, Ga. 5-31-8

WANTED—Good blacksmith that wants to work. Morrow Transfer and Storage Company. Apply 132 Elliott Street. 6-1-27

HILBURN HOTEL.
10 AND 12 WALTON ST.,

FOR gentlemen only; center of city, near new postoffice; rate 50c, 75c and $1.00. 5-31-10

WANTED—Men to learn the barber trade; tools and position furnished. Atlanta Barber College, 10 East Mitchell St. 6-11-17

Female.

WANTED—White wet nurse, with good health, for four-weeks-old baby. 83 Cleburne Avenue. Phone Ivy 648. 209-6-2

WANTED—Young lady in office; one that is somewhat experienced in stenographic work preferred. When making reply, please state experience and salary expected. Address Box 692, care Georgian. 6-3-19

NEAT, capable, reliable 15 or 16-year-old girl as maid; none other need apply. 158 Myrtle St. 6-3-21

WANTED—White girl to run towel machine. Capital City Laundry. 6-3-6

WANTED—A white woman to cook and do general housework. Apply at once 21 Chatham Street. 6-3-3

WANTED—A good cook; small family; apartment. 139 Capitol Avenue. 33-3-6

OPERATORS wanted on ladies and children's dresses. Apply 221½ Marietta Street. 6-3-8

WANTED—Good cook at once; references required. Apply 696 Piedmont Avenue. Ivy 879. 6-3-17

WANTED—Settled white woman to live with small family, a good home, good wages. 375 Capitol Avenue. Main 3770-L. 6-3-14

RELIABLE settled colored woman to cook and milk a cow, and do general housework for family of two; servant house on lot; good home and good wages for one that will suit. Bell Phone Ivy 190. 6-3-206

WANTED—An experienced pantry woman for hotel of about 100 rooms. Don't bother with answering unless you have experience and can furnish A-1 references as to character and ability. Address H. W., care Georgian. 6-2-14

WANTED—At once, a good cook; must room on lot. Apply 38 S. Prado, Ansley Park. 6-2-16

WANTED—Experienced bindery girl. Apply Piedmont Printing Co., 127 Central Ave. 6-2-5

WANTED—An experienced cook. 769 Piedmont Ave. 6-2-4

WANTED—First-class laundress to work on lot; recommendations. 330 Euclid Avenue. Ivy 958-J. 6-1-68

GIRLS LEARN MILLINERY; best trade on earth for women; pay $60 to $100 a month. Write Ideal School of Millinery, 109½ Whitehall St. 3-29-41

WANTED—Cook. Must be first class and single. Room with light and heat. Apply 262 Lawton. Mrs. Lucien Harris. 5-28-200

U. S. GOVERNMENT POSITIONS open to women. Write for list. Franklin Institute, Dept. 602-D, Rochester, N. Y. 25-20-5

WANTED—Stenographers to try our new typewriter shock absorbers on ten days' free trial; reduces noise one-half; guaranteed to give perfect satisfaction; price only $1 per set. J. P. Davenport Co., 614 Third National Bank Bldg. Phone Ivy 2516. 6-1-10

HELP WANTED.

Male and Female.

CRICHTON-SHUMAKER
Established 1885
Business College
THE LEADING
Business Training School in the South.
INDIVIDUAL INSTRUCTION
BY THE PROPRIETORS IN PERSON.
CATALOGUE FREE.
KISER BUILDING ATLANTA.

WANTED—Six ladies and gentlemen as salesmen; salary guaranteed; pleasant work. Call 174 Crumley St. Mr. Jackson. 84-1-6

TYPEWRITERS FOR RENT.

NO. 6 REMINGTONS, $5 for four months; Royals, $7 for four months; Underwoods, $8 for four months; Remington Visible, $9 for four months. Initial payment allowed on price of machine. Get our new illustrated catalog and price list No. 26. American Writing Machine Company, 48 North Pryor Street. Phone Main 2526. 5-26-9

ROYAL typewriters rented; one month, $2.75; three months for $7.00; special rates to students. Royal Typewriter Co., 46 N. Pryor St. Phone Main 2492. 4-25-17

PIANO BARGAINS.

Worth While Piano Bargains

We are placing on sale next Monday a number of splendid bargains in used upright pianos at prices which should appeal strongly to prospective buyers. We are, also, making attractive prices on a few 88-note Player-Pianos. Any one interested in music by the music roll will find it to their interest to investigate.

Note the following list:

Knabe (square), Mahogany	$ 57
Starr, Mahogany	125
New England, Ebony	175
Cornish, Mahogany	165
New England, Mahogany	157
Starr, Mahogany	150
Gate City, Walnut	125
Crown, Mahogany	200
Carleton, Mahogany	167

And many others.

Cash, or time payments arranged.

W. W. KIMBALL CO.,
Atlanta Branch,
94 North Pryor Street.
H. R. Calef, Manager.

TEACHERS WANTED.

TEACHERS—We have many calls for good teachers; fall positions; enroll now. Southern Teachers' Agency and Employment Bureau, Americus, Ga. 40-2-6

WRITE for record of our eight years' work. High class patronage. Efficient service. Foster's Teachers Agency, Atlanta, Ga. 64-3-4

EDUCATIONAL.

STUDY SHORTHAND at home; complete course twenty lessons $10, $1 down, $1 week. Begin now, use spare time; book furnished. Amo House, Box 363, Atlanta, Ga. 5-5-5

EMORY summer school; cool, quiet; fifty days from June 17. Latin, Greek, French, German, English, history, mathematics. Address E. K. Turner, Oxford, Ga. 5-9-1

SITUATIONS WANTED.

Male.

WANTED—Position of any kind by honest, capable and energetic young man of 21. Office work preferred. P. O. Box 212, Atlanta. 211-6-3

WANTED—Position as collector. Can furnish horse and buggy. R., 137 Lake Avenue. 210-6-3

BOY, aged 19, with experience in physician's office, wishes position; use typewriter and have knowledge of bookkeeping; good references. Phone Ivy 1163-J. 204-6-3

EXPERIENCED steno-bookkeeper desires change about July or after. Capable of taking charge of office alone; now holding unusual position; interested in work; good health; right person for right position. X. Y. Z., care Georgian. 203-6-3

EXPERIENCED butler wants position; good references. Apply G. H., Jr., care Georgian. 205-6-3

WANTED—Position as janitor or butler. Willing to care for horses or cow. Address James Lightfoot, 11 Gray Street. 34-3-6

WANTED—Position as stenographer or bookkeeper, or both, by young single man now living with his mother. Has no bad habits and can begin work immediately. Has had experience and can furnish reference. Address R. F. B., care Georgian. 201-6-3

YOUNG MAN with considerable experience in office routine; handling sales correspondence and selling, desires connection with local company who will reward ability and loyalty with advancement. Address B., Box 814, care Georgian. 26-3-6

YOUNG MAN, 17, wants position; ready and willing for any kind of work. Address J. C. L., Box 812, care Georgian. 29-3-6

TECH STUDENT desires a position immediately; references furnished. Address C. A. M., Box 813, care Georgian. 28-3-6

MANUSCRIPTS copied, revised, typed, love correspondence successfully conducted. Address Educational Extension, Box 215, Buckhead, Ga. 37-2-6

YOUNG MAN, with ten years' experience in hotel, is open for offer as clerk; can give reference. Address F. W. C., care B. H. Gwinn, Oxford, Ga. 38-2-6

WANTED—By a colored man, a position as cook; must have work. Address Cook, 90 Houston St. 201-6-2

EXPERIENCED bookkeeper will keep set of books in evening hours; opening, posting, trial balances, statements; charges reasonable. Address E., Box 34, care Georgian. 42-2-6

POSITION by first-class soda water man and ice cream maker; references. Address K. W., Box 810, care Georgian. 35-2-6

GERMAN woman wants position to cook; can furnish best references. Address 47 E. Mitchell St., upstairs. 28-2-6

WANTED—Position by young man; five years' experience in office, real estate and bookkeeping work. Will begin immediately. Address B. M., H., care American. 209-6-1

WANTED—Position as oil mill superintendent; fifteen years' experience; working for manufacturer of oil mill machinery at present. Best of references. Machinist by trade. Address Oil Mill, Box 617, care Georgian. 85-1-6

WANTED—To do laundry work on lot. Phone Ivy 3207-J. 57-1-6

SIXTEEN-YEAR-OLD boy, of good address and a willing worker, wants a permanent position where there is a chance to work up. Would like to learn a trade. Walter Corey, 619 West Peachtree Street. Ivy 5625-J. 33-30-5

SITUATION WANTED as steward by young married man with ability. Can furnish best of references. Address Steward, Box 30, care Georgian. 36-29-5

COMPETENT bookkeeper and general office man with some experience in stenographic work desires position June 1st. Address M. B. F., 124 Cleveland Ave., Macon, Ga. 37-28-5

IF YOU want first-class house cleaning call Ivy 3082. 5-26-26

WANTED—Position as sawyer at circular saw mill in Georgia or Florida. Good reference. Address P. O. Box 68, Six years' experience. Good reference. Address P. O. Box 68, Council, N. C. 34-19-5

BOOKKEEPER and auditor will straighten out your bookkeeping and office troubles. Trial balances made. Small sets of books written up. P. O. Box 836, Phone Ivy 7011. 5-4-13

SITUATIONS WANTED.

Female.

YOUNG WOMAN desires position as stenographer; experienced; references; can go to work at once. Phone West 385-J. 32-3-6

WANTED—Position by experienced maternity nurse; good references. Phone Decatur 184. 206-6-3

WANT to sew by day or costume; have 36 bust figure. J. M. B. Mc., 112 Randolph Street. 205-5-29

BRIGHT young girl desires position as stenographer or typist. Call Atlanta phone 1843. 205-6-1

Male and Female.

GERMAN COUPLE without children want position; mand for all around gardening, truck farming; wife good cook; best of references. Address A. H. Box 450, care Georgian. 202-6-3

DRESSMAKING—DRESSMAKERS.

WANTED—To sew at private home; first-class dressmaker; $1.25 per day. Dressmaker, 374 East Hunter Street. 27-3-6

FOR SALE—MISCELLANEOUS.

FOR SALE—Instantaneous gas water heater in perfect condition; cheap for cash. Phone Ivy 2407-J. 6-3-25

CONOVER—SLIGHTLY USED. Conover Upright Piano for sale cheap; Mahogany case and in good condition. Can be seen at my home in Decatur, Ga. Address Conover, care Georgian. 6-3-24

SECOND-HAND SAFES—Small, medium and large home safes, $15; Hall's bank and fireproof safes, vault doors, etc. C. J. Daniel, 416 Fourth National Bank Building. 9-7-33

ONE 8-foot plate glass counter showcase, mahogany body. Apply 97 Peachtree Street. 92-1-6

ONE National cash register; detail adder; a bargain at $35. Apply 97 Peachtree Street. 92-1-6

FOR SALE—Perfectly new gas stove; used one month; gas lamp, pictures and lots of little things; also, lady's wheel. 221 Central Ave. 42-2-6

FOR SALE—Mahogany desk and chair, typewriter desk and a No. 5 Underwood typewriter; all nearly new. Main 2249. 6-2-18

FOR SALE.

I WILL SELL a valuable patent at a sacrifice if taken immediately. Worth one-half million. Address Patent, Box 863, care Georgian. 3-8-6

AUTOMATIC REFRIGERATOR

Pays for itself in ice-saving. $17.50 to $75.00.

C. H. MASON,
6-8 WEST MITCHELL STREET.

FOR SALE—Six-horse gasoline thrashing outfit. Address S. H., care Georgian. 6-2-200

HOUSEHOLD furniture for sale cheap. 188 Courtland St. 6-2-11

ON account of leaving city will sell my household furniture either by piece or as a whole; also tailor's sewing machine and all kinds of tools. Will sell reasonable. 17 Formwalt Street. 29-2-6

FOR SALE—Remington or Smith Premier typewriter, in good order; $10 cash. Forced to sell. Phone Main 2492. 6-1-67

TWIN Excelsior motorcycle on reasonable terms. Address "Excelsior," 119 Moreland Ave. 215-6-1

SEVERAL bargains in West End and Grant Park sections. Terms easy. Otis & Holliday, 1505 Fourth National Bldg. 215-6-1

FOR SALE—One No. 5 Oliver typewriter, used only short time; good as new; price $32.50; bargain. Call at 414 Peters Bldg. 6-1-40

FOR SALE—Two floor showcases, one wall cigar case and one small soda fount. Apply 55 East Alabama St. 6-1-43

DIAMOND STUD—Commercial white stone, ½-karat, for sale at a bargain. Address Box 794, care Georgian. 6-1-42

BOWSER OIL TANK, almost new, at bargain for cash or groceries. Phone Main 1628-J. 55-1-6

WE RENT good pianos $3 per month up. We sell good pianos $5 per month up. R. P. BECHT COMPANY, 107-108-109 Temple Court Building. Main 667. 2-19-26

BANKRUPTCY blanks, $1.50 per set. Warranty deeds, bonds for title. Mortgages, contracts. Stock certificates and bonds. Bennett's, 25 S. Broad. 201-20-18

A NEW BROOM DOES NOT SWEEP CLEAN.

LET US prove this in your home by free demonstration. Full particulars at 107 Temple Court Building. L. R. Sires, agent. Phone Main 667. 5-2-30

SAFES, FILES, cabinets, new and second hand. Gookin Bank and Office Equipment Company, 113-115 N. Pryor Street.

SIGNS BROWN SIGN & PAINTING CO., 77½ Whitehall. M. 3780. 8-18-33

KEEP up with the prices if you have painting or repairing done. Call for our monthly price list. West Lumber Co., 238 Peters Street, Atlanta, Ga. 5-28-38

FOR SALE—Two pool tables, practically new; been in use in club room and not hurt; must sell at once; bargain; original cost $400. Address P. O. Box 87, Jonesboro, Ga. 5-1-6

EXCHANGE—MISCELLANEOUS

EXCHANGE—VOTES

1,500 PONY contest votes (carrier's) to exchange for equal number school children's. 31 E. Alexander. 6-2-8

WANTED—To exchange nice room and board for diamond, motorcycle, typewriter or piano. Address Box 216, care Georgian. 5-16-46

WANTED—MISCELLANEOUS.

WANTED—One hundred frying sized chickens. Phone Ivy 212 or address 10 East 14th St. 5-31-24

WHEN repairing, remember you get everything necessary at West Lumber Co., 238 Peters Street, saving time and trouble. 5-28-36

I BUY MEN'S old clothes and shoes. Drop a card. I. Book, 177 Gilmer St.

DROP A CARD.
We'll bring Cash for
Old Clothes and Shoes.
"THE VESTAIRE."
166 Decatur Street.

WE PAY HIGHEST cash prices for household goods, pianos and office furniture. Cash advanced on consignments. Central Auction Company, 12 East Mitchell Street. Bell phone Main 2424. 3-26-46

MISCELLANEOUS.

FREE—Ladies, we trim and make over hats free in our finishing department; lace and maline hats to order. Ideal Millinery School, 100½ Whitehall St. 218-6-1

BUSINESS GUIDE

Ready Reference for the Business Man, the Artisan And the Public in General

Art Work.

OLD PAINTINGS REPAIRED AND RESTORED.

EXPERT WORK. Satisfaction guaranteed. Call, phone or write H. H. Osgood, 18 Haralson Avenue. Phone Ivy 3691-J. 202-5-31

Auction Sales of Furniture and Household Goods.

CENTRAL AUCTION COMPANY, 12 East Mitchell street, buys and sells everything; regular auction Tuesday and Friday. Bell phone Main 2424. 10-3-41

Banks.

AMERICAN NATIONAL BANK,
Corner Alabama and Broad street.
CAPITAL AND SURPLUS $1,000,000.

Bicycles.

CALL Main 1320, Atlanta 1436. Bicycle repairs and sundries. Atlanta Bicycle Company, 9 Peters Street. 5-30-9

FOR BICYCLES and supplies. See D. Alexander, 54 N. Pryor. M. 3116. Repair Work a specialty. 8-27-51

Blacksmithing.

STRUCTURAL STEEL AND IRON WORK.

WE make all kinds of metal windows and doors, also window gratings and hangers of all kinds. Anderson Bros. & Rich, 372 Edgewood Avenue. 4-2-7

Blue Prints.

DIXIE BLUE PRINT CO.

401½ LUCKIE STREET, Atlanta, Ga. Best equipment. Best prints of any size or kind. Lowest prices. Phone Ivy 5364. 4-28-12

Builders.

LET US BUILD you a home. We will buy you a lot or pay off your lot. Terms to suit. 400 Temple Court. Main 4189. 4-15-16

Carpenter and Builder.

ALL KINDS REPAIR WORK.
D. M. WHEELER, 19 South Forsyth St.
Phone M. 4186. Atlanta 1647.

Carpets and Rugs Cleaned.

ATLANTA STEAM CARPET CLEANING COMPANY (INC.), 27 West Alexander Street. Phone Ivy 4186. Moist and dry cleaning. Rugs woven from your old carpets and rags. Porch shades made to order. 5-27-8

Coal, Coke and Wood.

S. M. TRUITT & SONS,
for dry wood and best coal. 1-31-21

Contract Painting and Wall Tinting.

J. A. JOHNSON, 397 W. Fair St., West 1288-J, for all kinds of painting and tinting.

Dentist.

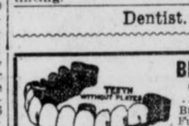

BEST WORK
Crowns (22 k.) $3.00
Bridge work $3.00
Full set teeth $3.00
Fillings 50c
R. R. fare allowed 25 miles. All work guaranteed 20 years.
Eastern Painless Dentists
38½ Peachtree St., Near Walton.

Ear, Nose, Throat and Lung Trouble.

DR. GEORGE BROWN, Diseases of the Ear, Nose, Throat and Lungs, 312-14 Austell Bldg. I have the only compound oxygen plant ever brought South and make this gas daily. Weak, nervous, anaemic and pale people are invited to call. 4-6-13

Engineering and Machine Designing.

G. V. PLANT, M. E.
I DEVELOP YOUR INVENTION.
Dixie Pattern and Machine Works, 262 West North Avenue. Main 2829. 4-5-17

Fire-Proof Storage.

WE STORE HOUSEHOLD GOODS and pianos. Office and warehouse, 239-241 Edgewood avenue. Ivy 2037. John J. Woodside Storage Company.

Fly Screens.

FLY SCREENS, FLY SCREENS, FLY SCREENS—Wood fly screens, metal fly screens, hardwood floors, Venetian blinds, metal weather strips furnished anywhere in the South. Write or phone W. R. Callaway, manager, 1403 Fourth National Bank Building, Atlanta, Ga. Main 5310.

Fly Screens Made to Order.
OAKLAND CITY REPAIR WORKS.
Carpenter and cabinet work a specialty. Call West 242-L. Atlanta 528. C. F. Dickey, Mgr. 6-1-37

FLY SCREENS.

METAL AND WOOD FRAMES, portable garages. W. J. Baker Company. Bell phone Ivy 926. No. 811 Empire Life Bldg., Atlanta, Ga. 5-1-4

FLY—SCREENS—FLY

COME SEE our Roll-away Screens, our Roller-bearing Screens, our Sliding Screens; none better. It will pay you to see our goods; get prices. 217 Kiser Bldg. Main 1319. Porter Screen Co. J. J. Crawford, Agent. 2-4-14

Fresh Oysters Daily.

VIRGINIA and New Orleans oysters on the half shell, 40c dozen. 77 Peachtree street.

Furniture Repairing and Upholstering.

FURNITURE repaired, upholstering, refinishing neatly done. Work called for and delivered. Young K. Carson, 479 Marietta street. Atlanta 3567. 3-5-6

W. L. LUNSFORD & CO.,
Upholstering, repairing and refinishing furniture of all kinds; satisfaction guaranteed. Phones, Atlanta 5950-F, M. 5111. 3-5-36

Furniture.

Rosser F. Jordan Furniture Co.,
144-6 Auburn Ave. Phones:
Bell Ivy 4467, Atlanta 1800.

WE CARRY a full line of household furniture from kitchen to parlor; also a complete line of summer porch goods, such as porch sets, porch rockers, rugs, etc.; refrigerators, ice cream freezers and everything in the furniture line. We can save you 20 per cent on everything. Call and see us before buying elsewhere. Cash or terms. 5-15-8

T. C. FURNITURE CO.
Cash or easy payments, 415 Marietta, Phone Atlanta 1797. 4-5-12

Groceries.

GUARANTEED fresh country eggs 16½c doz., credit grocers, 20c; lemons, 14½c doz.; 24 lb

A "Want Ad" Plug will stop the leak that has crippled your business. Result---Profit

AUTOMOBILES

For Sale, Repairs and Accessories.

HIGHEST cash price paid for second-hand automobiles. 24 Auburn Avenue. 6-3-203

WANTED—To exchange real estate in Toccoa, Ga., for used automobile; must be late model and in good condition; state full particulars in first letter. S., Box 368, care Georgian. 6-2-13

GOOD USED CARS
AT SPECIAL PRICES.
Maxwell, 2-cylinder runabout.
Buick Model 10 runabout.
Whiting runabout.
Maxwell Q roadster.
Buick Model 32 roadster.
Courier roadster.
TOURING CARS.
Overland 5-passenger.
Primo 5-passenger.
Maxwell Q, 4-passenger.
Everett 1912, 5-passenger.
These cars are in good running condition, fully equipped, and newly painted. See us for special prices before June 10th.
BUICK MOTOR COMPANY.
241 PEACHTREE ST. 4-11-18

FOR SALE—One Ford roadster, 1912 model; perfect condition; fully equipped; electric lights. Apply to Fuller, 451 Peachtree Street. Premier Sales Company. 6-1-72

NEW PRICES ON STANDARD AUTO TIRES—28 by 3, $7.50; 30 by 3, $8.45; 30 by 3½, $11.30; 32 by 3½, $12.25; 34 by 4, $15.90. All other sizes in stock. Special Diamond seconds, 30 by 3, $6.65; 34 by 3½, $10.75. No guarantee. We have arranged with two standard tire-makers' branch houses here in Atlanta to sell their guaranteed 3,500-mile first casings, 28 by 3, $9.15; 30 by 3, $9.80; 30 by 3½, $14.45; 32 by 3½, $15.40; 34 by 4, $20.85. Adjustment on firsts made by us, 3,500-mile basis. McPherson Auto Tire Company. 80-1-6

TRAVIS & JONES,
AUTOMOBILE REPAIRING.
Ivy 4822. 26 James Street. 3-1-54

The Solution of Pneumatic Tire Troubles.
VULCORINE is guaranteed to prevent punctures and will not injure your tires. We will gladly treat your cars with VULCORINE and let you use it 30 days and satisfy yourself that it will do everything that we claim for it. Price $7.50 to $10.00 per car. Write for booklet.
VULCORINE COMPANY
Office, Laboratory and Service Station, 309 Peachtree St., Atlanta, Ga. 6-1-38

AUTOGENOUS WELDING and machine repair work of all kinds. Satisfaction guaranteed.
SHEARER MACHINE CO.,
197 WHITEHALL STREET. 2-26-10

$250—Five-passenger Buick 40-horsepower touring car. First-class condition. Top, windshield. For quick sale. Owner leaving city. J. J. Donnely, 28 DeSoto Avenue, Capitol View. 26-31-5

WOULD YOU OWN YOUR HOME? A Georgian "Want Ad" will show you the way.

FORD, four-cylinder roadster, fully equipped. Not latest model and no magneto, but in excellent running condition. Tires all good. Price for quick sale, $150. L. W. Hazard, 241 Peachtree Street, Atlanta. 6-1-52

BUY THIS five-passenger 1913 touring car, fully equipped; good tires; run about 6,000 miles, condition guaranteed, for $350. Call Ivy 1158. 5-28-5

SEVEN-PASSENGER touring car, powerful 40-horsepower engine, excellent condition; take any hill on high gear; tires in fine condition; elegant, easy-riding car for country roads; completely equipped; big bargain for quick cash sale. Address S. W., Box 175, care Georgian. 5-28-4

WE have several Flanders chassis and will build body and paint car to your order. Bargain prices. Don't buy any second-hand car until you see us. NORTH PRYOR GARAGE, NORTH PRYOR PLACE. 4-3-12

WINDSHIELDS.
RADIATORS, lamps, fenders, repaired as good as new. Mfrs. and blinds sheet metal work. Warlick Sheet Metal Co., 248 Edgewood. 3-4-64

DOBBS TIRE REPAIR CO.
WE REPAIR AND SELL ALL MAKES OF TIRES AND TUBES. 226 PEACHTREE STREET. PHONE IVY 5646. 4-1-3

WARNING TO INFRINGERS AND IMITATORS.
LIQUID TIRE TONIC IS PROTECTED BY U. S. DUYREA PATENT, NO. 678,561, AND ALL INFRINGERS, AGENTS OR USERS ARE HEREBY NOTIFIED THAT THEY MUST ANSWER IN THE COURT FOR VIOLATION OF THIS LAW. LIQUID TIRE TONIC COMPANY, KANSAS CITY, MO. 4-5-43

ATLANTA RADIATOR CO.
REPAIRING and manufacturing. Lamp and fender work. 72 Ivy Street. Atlanta phone 3816. 3-10-12

IS YOUR NAME in the Business Guide columns of the "Want Ad" section? Little ads bring big results.

Automobiles For Rent

DUNHAM MOTOR CO.
FIVE and seven-passenger cars. Garage, 112 East Ellis Street. Call Bell phone Ivy 2496 day, Main 4525 night. 3-21-23

Motorcycles.

WANTED—Motorcycle, in good condition. Address Box 51, care Georgian. 27-3-6

THOR MOTORCYCLES, repairs and accessories; best equipped repair shop in city. We will take care of you. Southern Motorcycle Co., 119 Edgewood Ave. 2-26-31

Tire Repairing

HIGH-GRADE STEAM VULCANIZING. Retreading a specialty. Prompt attention given express shipments. Sanders-Speer Vulcanizing Company, 100 Spring Street, Atlanta, Ga. 2-28-13

Autos Wanted.

WANTED—Brush runabout; must be in good condition. Will pay cash if cheap. 391 South Pryor. 5-27-13

MEDICAL.

DROPSY CURED—Relieves shortness of breath in 36 to 48 hours. Reduces swelling in fifteen to twenty days. Colon Dropsy Remedy Company, 408 Austell Building, Atlanta, Ga. 5-25-11

DR. EDMONDSON'S Tansy, Pennyroyal and Cotton Root Pills, a safe and reliable treatment for painful and suppressed menstruation, irregularities and similar obstructions. Trial box by mail, 50c. Frank Edmondson & Bro., manufacturing chemists, 11 North Broad St., Atlanta.

HAVE YOU SOLD THAT HOUSE? A little "For Sale" ad in the "Want Ad" section will find a purchaser.

POULTRY, PET AND LIVE STOCK

Items of Interest To the Poultryman

Little Things in the Poultry Business That Mean Success or Failure.



EDITED BY JUDGE F. J. MARSHALL

The comb is the fowl's barometer of health. A bright red comb means health and vigor, while a dark or purple comb means congestion of some kind, and as the disease goes on, the comb turns sickly pale to almost white. So let your endeavors be to maintain red combs on all your chickens.

You may not think it pays to go to any trouble to prepare your poultry for market, just so you get it there before it is spoiled. No greater mistaken idea was ever entertained. If you take extra care and pains in the preparation you will soon be able to command the extra price such merit demands, which will well repay for all the extra trouble. On the other hand, carelessness in preparation simply puts your product into the hands of the huckster at his prices. Which class do you care to be found in?

The question is often asked, Which color of eggs will command the best prices in the average city market, white or brown? Ordinarily there is but little difference. Where extreme care in handling is given the white ones look mighty nice, but they show soil much quicker than the brown ones, so that with ordinary care the brown ones would look the best. Where one is willing to take the extra care to keep them in condition and place them on the market to private customers the white ones will bring a little better price.

The hen enjoys her bath just as much as a man does, and better than some men do, but it is not the water bath we have reference to, but the much-talked-of dust bath. It is so essential to the health of the hen. No wise poultryman will neglect to provide the spacious, liberally supplied dust box.

It should be the poultryman's aim to get all the early hatched pullets and the hens through moult to laying before bad weather sets in, when it is but little trouble to keep them in condition for laying all winter, when eggs are high, but if you do not get them started before the cold weather comes on, the task is not an easy one. See that they moult promptly by right feeding.

The roosts of your poultry house should be all upon a level and not running higher and higher, as was the custom in olden times, for every chicken in the house will very naturally decide to roost on the top roost, where there will be weeping and wailing and—— Put them all on a level and not very high from the floor, except for the lightweight breeds, and they will soon learn that they can roost just as well at a moderate height as they can in the top of the house. The roosts should all be movable, so they can be taken out and cleaned when necessary.

Of all the feeds and kinds of feed, look out for musty feed and cut it out at all times. It is the poorest kind of economy to try to work it in, perhaps because you can buy it at a low price. It will prove disastrous in the end.

Poultry Shows.

There is no one thing that is of as much advantage to the poultry industry of this country as the local poultry show. Those who do not stop to consider these little things in regard to the poultry business have no idea of the influence that is exerted upon the community by the holding of a good poultry show in the country town. The whole community becomes enthused and wakes up to the fact that there is really such a thing as a good stock of poultry, and by talking with the exhibitors they find that such stock will lay more eggs and give a great deal more meat for the food consumed than will the high-flying scrub stock of the farm.

They get it all down the line. They become enthused so that there is really something doing on the old farm. Things are stirred over, and it is not long until some of the old stock is marketed and new stock takes its place. For these reasons we like to see the local poultry show flourish. It is a working factor for better poultry, which means more and better eggs for the consumer at a reduced price.

We want to get in touch with all these associations that are getting things in shape for a fall show. Write us, giving the date and the particulars about it. We shall be glad to publish all such, which will help you to get it before the public, letting them know what you intend to do. Write us.

Eggs—All Varieties.

THE EGGS of different varieties of fowls will be found classified under their respective breeds in the future, instead of under the classification of "Eggs." 36-3-6

Poultry—All Varieties.

FREE RANGE DUCK AND POULTRY FARM, Chamblee, Ga. Large stock of White Runners, Leghorns and Rhode Island Reds, enables us to ship fresh eggs, strong and fertile. Write for prices on stock and eggs if you want a bargain. 1-21-18

Pigeons.

PIGEONS—Show Homers, $5.00 and up. Exhibition Homers $3.00 up. Working Homers, $1.50. Mondaines, $3.00. J. W. Woodruff, Columbus, Ga. 5-30-10

Poultry Remedies.

SOUTHERN POULTRY REMEDY is guaranteed to produce eggs and prevent diseases. It will make hens lay when others fail. Try it. It's guaranteed. For sale at all seed stores, 25c and 50c. 6-1-29

Sweetpeas For Sale.

FOR SALE—Sweet peas, fall grown, beauties. 50c hundred. M. 963. 205-6-2

Horses, Mules, Vehicles, Etc.

FOR SALE—One jack, with white points; seven years old; fifteen hands high. Morrow Transfer Company. Phone Jordan at barn. 6-1-26

FORTUNES have been made in Atlanta Real Estate. Your opportunity is probably to-day. Read Real Estate ads in "Want Ad" section of The Georgian.

Horses, Mules, Vehicles, Etc.

FOR SALE—Black combination mare; good family horse, rubber-tired ball-bearing runabout and harness; will sell for $250. Address H-48, care Georgian. 36-3-6

Poultry, Plants and Seeds.

H. G. HASTINGS & CO.

SEEDSMEN FOR THE SOUTH, 16 W. MITCHELL STREET. FOUR CITY DELIVERIES DAILY. NORTH AND SOUTH SIDE, 9 A. M.; INMAN PARK AND WEST END, 2 P. M. BELL PHONE M. 2568, ATLANTA 2568.

PHONE US your orders for vegetable and flowering plants. A fresh supply daily.

CONKEY'S AND LEE'S Liquid Lice Killers are both good. They are both the same price—1 quart 35c, ½ gallon 60c, 1 gallon $1.00.

ALL SIZE FLOWER POTS, Fern Pans and Pot Saucers.

ALFALFA MEAL, Wheat Bran, Chicken Wheat, Whole Corn, Beef Scraps, Poultry Bone, Poultry Grit and Crushed Oyster Shell.

"RED COMB" MEAT MASH is the best food for your ducks and laying hens. Can be fed wet or dry. 10 pounds 25c, 100 pounds $2.25.

WE HAVE IN STOCK a beautiful lot of Ferns. Price 50c to $2.00 each.

MONEY TO LOAN.

WE loan money on furniture and household goods. F. & J. Loan Company, 120 Decatur Street. 4-28-4

MONEY ON HAND for immediate loans on property in or near Atlanta. J. E. VanValkenburg, 501 Equitable Bldg.

SPECIAL HOME FUNDS TO LEND, any amount; 6 per cent. Write or call. S. W. Carson, 24 South Broad street. 4-1-17

FARM LOANS PLACED in any amount on improved farm lands in Georgia. The Southern Mortgage Company, Gould building. 7-13-1

MORTGAGE LOANS

On Atlanta Property.
BUSINESS BUILDINGS,
5 and 5½ per cent.
RESIDENCE BUILDINGS,
6½, 6 and 6½ per cent.

Your rate depends upon the location. Without notice you can pay back a hundred, any multiple of a hundred dollars, on the entire loan on any interest date.

TURMAN, BLACK & CALHOUN.
Loan Correspondents,
PRUDENTIAL INSURANCE COMPANY OF AMERICA.
202-4 Empire Building.

MONEY FOR SALARIED PEOPLE AND OTHERS, upon their own names; cheap rates, easy payments. Confidential. D. H. Tolman, 820 Austell building.

WE HAVE plenty of money to lend at lowest rates on Atlanta and nearby property, either for straight or monthly payment plant. Also for purchasing purchase money notes. Foster & Robson, 11 Edgewood avenue.

MONEY WANTED.

ESTABLISHED IN 1888.
6%—WE WILL PAY—6%
ON SAVINGS
IN SUMS OF $500.00 AND OVER. WE BUY AND SELL PURCHASE MONEY NOTES. THE MERCHANTS AND MECHANICS' BANKING AND LOAN COMPANY, 209 GRANT BUILDING. TELEPHONE IVY 5341.
CASH CAPITAL, $120,000.00.
THOS. J. WESLEY, CASHIER.
B. M. GRANT, PRESIDENT.
3-11-50

BUSINESS OPPORTUNITIES.

BANK man of experience would accept cashiership in bank in North Georgia town and could invest $1,000 or more in the capital stock of the bank. Would prefer town near Atlanta. Address Investor, Box 100, care Georgian. 5-30-1

FOR SALE—Business paying $300 to $400 per month. Owner leaving city. Cheap for quick sale. Address Box 794, care Georgian. 5-31-4

FOR SALE—Half interest in barber shop and soda fount; nice business; $300 or $400 down; terms easy on balance. 298 Marietta St. 5-27-202

FOR SALE—Best daily newspaper proposition in South Georgia—in the best city of its size in the State; modern equipment throughout. Can be bought at a bargain, half cash or good negotiable paper, balance on easy terms. Write quick to "Newspaper," Box 10, care Georgian. 5-23-12

MONEY WANTED.

89 WEST PEACHTREE, Apartment F, room for one or two gentlemen; connecting bath; reasonable. Ivy 6967 after 7 p. m., or Sunday. 5-28-44

86 EAST NORTH AVENUE—Nicely furnished rooms, with or without board. Ivy 6501. 5-30-201

HAVE YOU SOLD THAT HOUSE? A little "For Sale" ad in the "Want Ad" section will find a purchaser.

THE ATLANTA GEORGIAN
Published by The Georgian Company, 20 East Alabama St. Atlanta, Georgia.

Entered at Atlanta postoffice as second-class matter.

Subscriptions Payable in Advance.
One year, mail, postage prepaid, $5.00
Six months, mail, postage prepaid, 2.50
Three mos., mail, postage prepaid, 1.25
One month, mail, postage prepaid, .45

Subscriptions Payable in Advance.
Delivered by carrier, one year..... $5.20
Delivered by carrier, six months.. 2.60
Delivered by carrier, three months.. 1.30
Delivered by carrier, one month ..... .45
Delivered by carrier in Atlanta and other cities, one week ..... .10

PURCHASE MONEY NOTES.

TWO small batches of small first purchase money notes. Apply to owner, 43 South Forsyth St. 5-31-36

The Georgian's Rent Bulletin

ROOM AND BOARD.

239 FORREST AVENUE—Delightful home for men. Finest meals. Have vacancy for two. Ivy 1478. 208-6-3

IN WEST END home; large front room, with board. 332 Gordon Street. Phone West 109-J. 6-3-7

36 EAST NORTH AVE—12 pt caps BETWEEN the Peachtrees; nicely furnished rooms and excellent table board. Ivy 6501. 6-2-10

ROOM and board in strictly private family, all conveniences, to young men only. Main 4568-J. 6-2-2

19 W. CAIN STREET.

A FEW refined people can find clean rooms and excellent board in private family. Phone Ivy 6642. 6-1-94

WANTED—Two lady boarders; good board, good location. Terms reasonable. Private home. Main 5247-J. 6-1-76

ONE or two young men for nicely furnished room. Will furnish supper and breakfast. All conveniences. Ivy 2962-J. 6-1-63

TWO delightful connecting rooms, nicely furnished; two or three gentlemen; highest, coolest location in city; no other boarders. Ivy 7311. 6-1-54

WANTED—One or two gentlemen or married couple to room and board with private family. Call Main 2878-J. 79-1-6

LARGE, delightful front room, private bath; also single rooms; large, cool verandas; good table. 241 West Peachtree. Ivy 1959-L. 83-1-6

COOL ROOM and delightful board in private home. Ivy 5869-L. 6-1-55

COOL front room with board; suitable for two or three; in private family. 53 E. Cain. Ivy 6933-J. 5-30-42

THE ROY, 22 E. Ellis, under new management. Now prepared to render patrons best service. Ivy 7398-J. 5-29-28

BEAUTIFUL furnished front room, with dressing room, in private adult family, close in; also room for gentlemen, excellent meals, prices reasonable. 56 E. Cain. Ivy 5626-L. 5-28-49

TWO young men or married couple for nicely furnished front room; all conveniences; close in. Main 1558-J. 5-14-11

BOARD AND ROOMS.

EXCELLENT board; delightful rooms; close in; all conveniences. 115 South Pryor. 5-20-3

477 PEACHTREE ST.

WILL have pleasant rooms for gentlemen or couples of refinement; references between Merritts Avenue and Linden; homelike. Bell Ivy 7010. 5-24-200

THE WILTON, 220 Peachtree; select boarding house; near in. Ivy 5795. 5-10-35

ROOM AND BOARD for four young men May 15. Private home. 163 Courtland. Ivy 7057-J. 5-10-25

BEST MEALS IN TOWN, $3 WEEK. ROOM AND MEALS, $4. 197 SOUTH PRYOR. CALL MAIN 5048. 5-5-30

PEACHTREE INN.

Peachtree and Alexander Sts. American plan $7.50 week up. Room to yourself. European, $3 week up. 1-9-34

BOARD WANTED.

BUSINESS lady desires room and board on South Side. Address South Side, Box 621, care Georgian. 6-3-23

WANTED—In suburbs, one or two rooms and board, for couple with two months-old baby. Ivy 3708-J. 6-3-10

HAVE a nearly new upright mahogany piano to exchange partly for board in regular boarding house or private family. Address Board, care Georgian. 6-1-34

ROOMS FOR RENT.

Furnished.

NICELY furnished rooms; private family; all conveniences; close in. 45-B East Cain Street. 32-3-6

IN MY PRIVATE HOME, two bed rooms, dining room and kitchen, completely furnished, to party without children. Close in. Ivy 5229-J. 6-3-16

TWO large connecting rooms, furnished complete for light housekeeping. 203 Rawson Street. Atlanta 3334. 6-3-15

SITTING ROOM and bed room, with private bath; also two bed rooms, convenient to bath, in private family, with owner. Gentlemen preferred. Ivy 819-J. 6-3-13

ONE furnished room for rent; one or two gentlemen. Wellington Apartment No. 2. 6-3-12

TWO large rooms, furnished, for housekeeping; all conveniences. 80 Whitehall Terrace. 6-3-1

NICELY furnished cool room for gentleman; private family; close in. Ivy 4972. 25-3-6

43 EAST HARRIS ST., two or three rooms for light housekeeping. References exchanged. 202-6-2

152 WEST PEACHTREE, two very pleasant sleeping rooms, also housekeeping suite; strictly modern; plenty shaded porches; walking distance to business center. 44-2-6

ONE nice front room, furnished; all modern conveniences. 16 W. North Ave. Ivy 5063-J. 6-2-6

TWO front rooms, first floor; hot baths; near in. 11 Cone. 89-1-6

THREE bright, airy furnished rooms for rent in owner's home; single or en suite; sleeping porch; gentlemen only. 415 Spring Street. 6-1-71

FOR RENT—Furnished room, all conveniences, Talluiah Apartments, 87 Washington. Apply to janitor. 210-6-1

THREE rooms, furnished or unfurnished; all conveniences. 50 East Twelfth St. Call Ivy 908. 6-1-41

NICELY furnished front room, modern conveniences, in small apartment. Main 1249-J. 254 Central Ave. 5-31-28

FOR RENT—Two connecting rooms, furnished for housekeeping. 58 West Peachtree. Ivy 4339-L. 5-31-17

TWO bright connecting housekeeping rooms, completely furnished; North Side; private home. Ivy 2098-J. 6-1-61

FARLEIGH APARTMENTS.

135 SPRING STREET; close in. I have now a three-room apartment, one three-room unfurnished apartment, and several single rooms, nicely furnished, at summer rates. Apply George Hancock, Mgr. 5-17-31

ROOMS FOR RENT.

Furnished.

FURNISHED rooms for rent for light housekeeping. 114 S. Pryor St. Miss Mattie Davidson. 201-5-28

FURNISHED rooms; private home; all conveniences; hot and cold baths. 19 E. Harris. Ivy 6349-J. 5-8-11

TWO FURNISHED upstairs rooms, with use of phone. 98 West North Avenue. Ivy 6202. 5-28-16

COOL and very desirable front room, with bath; also, nicely furnished room and kitchenette, complete; most desirable and convenient location. 9 E. Alexander, corner W. Peachtree. 5-29-40

TWO large, cool rooms, furnished or unfurnished, to gentlemen or business lady. Call Ivy 4082-L. 5-29-38

WELL-KEPT furnished room, nice and quiet. Call at 82 Spring St. 36-28-5

NEATLY furnished room, North Side, private family, no children. Single gentlemen, business women or trained nurses preferred. Ivy 3034-J. 5-28-8

NICELY furnished corner room; shady yard; gentlemen preferred; references required. 20 Currier Street. 6-1-24

FURNISHED room, adjoining bath room, all conveniences; terms reasonable. 27 E. Alexander St., Apartment 5. 59-1-6

HANDSOMELY furnished large front room, private bath; shady lot; gentleman preferred. "Peachtree," care American. 101-1-6

ONE furnished room for rent. One or two gentlemen. Wellington Apartment No. 2. 5-30-2

Unfurnished.

THREE connecting rooms, built for light housekeeping; best part Inman Park. Ivy 3886-J. 6-3-11

TWO ROOMS and kitchenette; $12.50. Ivy 2352-J. 6-3-9

WITH young couple, entire upper floor, four rooms; private bath, sink in kitchen; best section of North Side; references. Ivy 6723-J. 6-2-7

THREE unfurnished rooms, desirable and reasonable. 267 Formwalt Street. 220-6-1

THREE unfurnished rooms for light housekeeping, with all conveniences, 350 Lee Street. 6-1-69

THREE new unfurnished rooms for light housekeeping; never been occupied. Price, 17.50 per month. 212-6-1

SECOND floor, 3 or 4 rooms with conveniences for light housekeeping. Main 2966-L. 5-29-26

FOUR rooms upstairs, private bath, electric lights, gas; references. Atlanta phone 277. 5-29-25

APARTMENTS FOR RENT.

Furnished.

FOR RENT—Very cool and desirable six-room furnished apartment, July, August, September, $50 per month; references required. Apply 177 Myrtle Street. Telephone Ivy 3651. 58-1-6

FURNISHED apartment; four rooms; for summer or longer if desired. 109 Cooper St. Main 2890-J. 6-1-44

DURING June, July and August nicely furnished and cool 4-room apartment, in one of the nicest and coolest parts of city. Electric lights, gas stove, bath, sleeping porch; also large, shady front porch. Can have use of piano. A bargain for the summer. Call Ivy 6085. 433 Spring Street. Corner North Avenue. 5-31-31

HOUSEKEEPING and bed rooms, with bath, electric lights, private entrance; very near in; $15 and $16. Argyle Apts., 345 Peachtree St. 5-30-4

APARTMENTS FOR RENT.

Unfurnished.

FOR RENT—Upstairs apartment of five rooms with bath, in best residential district in city. Electric lights furnished, also heat in winter, $35 per month. Call Ivy 5398-L. 5-29-27

MODERN four-room front apartment with cool porch, eastern front, close in. Party compelled to leave city. Lease expires Sept. 1. Immediate possession. Main 3073-J. 6-1-45

FOR RENT—Splendid apartment; six rooms; all modern conveniences; second floor. 310 North Jackson Street. Phone Ivy 641-L. 6-1-28

47 EAST CAIN STREET—Five rooms, freshly painted and papered; first-class repair; separate entrance; references required. $25 per month. Apply Owner, 509 Atlanta National Bank Bldg. 5-28-47

APARTMENTS FOR RENT.

Furnished or Unfurnished.

TWO, three or five-room apartment, with kitchenette and private bath; also garage. No children. Ivy 2422. 6-1-75

HOTELS.

WHITE PATH HOTEL and Mineral Springs open June 10; sixteen-page booklet free. White Path Hotel Co., T. H. Tabor, Manager, White Path, Ga. 6-1-8

HOUSES FOR RENT.

Furnished.

NICE six-room cottage, furnished complete for summer; gas lights and hot water; large, cool rooms and shady back yard. Cheap if rented at once. Call Main 5381. 5-31-23

SUMMER RENT—Delightful furnished home; large, shady lot; reasonable rent. "Between Peachtrees," Georgian. 98-1-6

ATTRACTIVE seven-room house, nicely furnished; Juniper Street; immediate possession. Phone Ivy 4737-J. 88-1-6

Unfurnished.

FOR RENT—Six-room cottage; modern conveniences; half block from Georgia Avenue car. 299 Hill. 30-3-6

HOUSE—Four rooms and reception hall, all modern improvements. 63 Windsor Street, corner of Rawson. 5-29-202

FOR RENT—Modern North Side cottage; six rooms and bath; immediate possession; $20. Ivy 6453. 6-2-9

SIX-ROOM HOUSE, suitable for light housekeeping. 49 Garnett. Call at 114 S. Forsyth. Main 2806. 56-1-6

OUR RENT LIST describes everything for rent. Call, write or phone for one. Ivy 3390. Charles P. Glover Realty Co., 2½ Walton Street. 2-18-49

FOR RENT.

Corner Peachtree and Alexander Streets we have several nice flats of six rooms with all modern conveniences, large rooms with plenty of light, nice neighborhood, and within 10 minutes' walk of center of the city. Price, $25.00. Let us show you through.

GEO. P. MOORE,
Real Estate and Renting.
10 Auburn Avenue.

STORES.

For Rent.

STORE, 10 by 35, 390 Peachtree; right place for dairy or meat market; only $30 per month. Will lease. 6-1-71

OFFICE SPACE FOR RENT.

DESK SPACE with use of telephone. Apply 533 Candler Bldg. 4-25-9

SUMMER RESORTS.

FOR RENT—Two new bungalows at Mount Airy, Ga., highest point on Southern Railway; delightful climate, beautiful scenery, fine water. Five rooms; new and attractively furnished; screens and electric lights; wide porches. Reasonable rent to good tenant. Address Box 112, Mount Airy, Ga. 78-1-6

ROOMS WANTED

Furnished.

BUSINESS lady desires one furnished room in Christian home. Will furnish references if desired. Address B., care Georgian. 212-6-3

GENTLEMAN wants well furnished, clean room in private family, near bath; state terms. Address G., Box 103, care Georgian. 81-3-6

WANTED—By young couple, no children, furnished room and kitchenette, except linens and cooking utensils; must be close in and reasonable rent; private family preferred. Address F. R. W., Box 811, care Georgian. 41-2-6

Unfurnished.

WANTED—One large or two small unfurnished rooms by couple; no children; near in; prefer private family; Atlanta phone 3513. 6-3-20

HOUSES WANTED.

Unfurnished.

WANTED—Eight or nine-room house; North Side; prominent street; walking distance. Main 4865-J. 6-3-22

REAL ESTATE AND CONSTRUCTION NEWS

Court House Sales Draw Large Throng

Barbecue Committee Meets—Petition for Automobile Line—One-story Houses Building.

A representative crowd of citizens gathered at the court house Tuesday morning to witness the various legal sales. Among those present were Forrest Adair, Forrest Adair, Jr., John Y. Smith, Gid Hanna, C. P. Goree, Steve R. Johnston, J. N. Landers, M. M. Anderson, J. B. Chamlee, Lamar Hill, H. W. Daws, Courtland S. Winn, George B. Powell, George H. Bonnell, W. S. Thomson, Ulysses Lewis, John D. Baddage, Charles H. Black, Sam Green, T. J. Lockhart, Alex W. Smith, Jr., Nathan Coplan, Phil Cleveland, of Griffin; Charles H. Cox, Morris Macks, J. A. Branch, William J. Davis and W. W. Warren.

Forrest Adair sold for the estate of Mrs. Ermie Pope, 14 and 18 Ponders Avenue, 75 by 100 feet, with two houses renting for a total of $57 a month, to Jake H. Hirsch for $4,100. Mr. Adair also sold a 43 by 209-foot lot on Capitol Avenue, between Glenn Street and Georgia Avenue, to W. J. Davis for $2,225; three small lots on Elizabeth Street to Mr. Davis for $750, and three on Wilson Street to C. P. Goree for $475. A lot on Richmond Street was withdrawn.

W. S. Thomson sold 89 Copenhill Avenue, 75 by 200 feet, to H. W. Dillin, for $3,050. This contains a three-room house.

Steve R. Johnston sold for the estate of Daniel A. Green to C. A. Upchurch, for $975, a Woodward Avenue lot; to R. G. Seagraves, for $810, a lot on Gordon Street; to William Nichols and R. H. Gower, for $670, two lots on Joe Johnson Avenue, and to George B. Powell, for $390, two lots on Florida Avenue. Sheriff Mangum's sales interrupted the sale of ten additional lots of this estate.

Barbecue Committee Meeting.

The barbecue committee of the Atlanta Real Estate Board met Tuesday afternoon in the offices of Charles P. Glover, president of the board, for the purpose of discussing some features of the barbecue which the real estate men will give June 14 at Cold Springs. The various members of the committee have been given tickets to sell for the occasion, and they report a great many sales.

To Start Transit Line.

The South Side Transit Company is the name of a new automobile concern which will soon start operations on the Brown Mill Road. People living along this thoroughfare have long felt the need of conveyances leading to the car lines, and a number of them have decided to petition the Superior Court for a charter to do business. The petitioners are T. C. Waters, M. O. Jackson, Leonard W. and W. R. Brown, C. H. Conoley, Harvey Hatcher and W. E. Taliaferro. Mr. Brown and Mr. Hatcher filed the petition as attorneys.

This line will be similar to the 'bus lines operating at Buckhead to surrounding points, like Roswell and Powers Ferry.

Many One-Story Houses.

Seven one-story houses featured the building permits in Inspector Hays' office Tuesday morning at the city hall. The taller structures took a rest for the day. Outside of residences, there was application for a furnace by A. W. Farlinger at 34 Arizona Avenue.

Lots and Cottage Sold.

Mrs. H. J. Klink, of Olean, N. Y., has sold to a client of the A. J. & H. F. West Real Estate Agency a new five-room house and a 100 by 190-foot lot on the east side of Lena Street, near the Ashby Street School, for $1,600.

W. N. Bullock and others have bought from W. J. Dowling, of New York, through the West Agency, eight vacant lots on Dahlgren Street, Decatur, for $1,500. The latter property is on the Decatur car line.

Plan to Push Regrading.

There was a unanimous expression among certain property owners Tuesday over the eleventh-hour decision of Council to appropriate all the available city funds for the purchase of the crematory, to the present exclusion of Peachtree and Whitehall regrading and other important works. It was "Curses!" There was seemingly nothing in the way of these improvements until the decision of the State Supreme Court in the crematory matter upset all calculations.

People who have worked a year or more to have Whitehall regraded, and citizens who realize the necessity of widening Peachtree from Carnegie Way to Harris Street, however, are not discouraged. They are holding conferences Tuesday to devise a way of proceeding in spite of the interruption. Charles H. Black, speaking for the Whitehall property owners, declared that the matter of Whitehall regrading would not be dropped, but that some provision would be made. Peachtree owners and people interested in other regrading projects are just as determined.

Since only $30,000 has been asked for the Whitehall work and $5,000 for the Peachtree work, it is believed that leading citizens will guarantee enough of the amounts to go ahead until a permanent arrangement as to funds can be made.

North Avenue Home Sold.

Mrs. J. K. Barcroft has bought from Mrs. Lillian D. Skinner through Harris G. White a residence property on North Avenue, Highland Avenue and Williams Mill Road for $12,500. The lot is 273 feet on Williams Mill Road, 111 feet on Highland Avenue and 240 feet on North Avenue.

To Widen Ivy Street.

A number of Ivy Street property owners assured Joel Hurt Tuesday that they would give enough land to insure the conversion of Ivy Street into a 65-foot thoroughfare, before regrading is completed. Mr. Hurt made this proposition to the owners in a letter, and he is gratified over the responses.

The idea is to make a retail street out of Ivy and to keep it free of garages and other wholesale establishments. This sentiment must be created at once if the idea is to be carried out, since several wholesalers have had their eyes on locations.

Mr. Hurt wants to relieve Peachtree congestion as much as possible, and in this connection it will be recalled that there will be a movement to keep heavy vehicles on Ivy Street rather than on Peachtree, and to dispense with car tracks. The street car company expects to run a double track on Ivy Street between Auburn Avenue and Edgewood Avenue, however.

At the proper time real estate men expect to introduce an ordinance in Council prohibiting the use of Peachtree from Ivy Street southward for heavy vehicles like wagons and trucks. This is the kind of traffic, they contend, that cuts up paving and causes congestion.

PROPERTY TRANSFERS.

Warranty Deeds.

$1,200—West End Park Company to Mrs. Ida W. Smith, lot 50x170 feet, south side South Gordon Street, 200 feet east of Ontario Avenue. April 20, 1911.

$2,200—Same to James Smith, lot 100x163 feet, north side Westwood Avenue, 50 feet east of Ontario Avenue. April 20, 1911.

$1,050—W. B. Turman, Jr., to R. H. Crockett, lot 50x200 feet, southwest side Jonesboro Road, 50 feet northwest of Meldon Avenue. March 29.

$6,500—Mrs. Mary C. Traylor to Mrs. Sudie T. Heard, lot 180x156 feet, southeast side Piedmont Avenue, at northwest side Old Plaster's Bridge Road. June 2.

$3,500—H. Milton Smith to Mary L. Gibson, lot 46x70 feet, south side Morgan Street, 931 feet east of Boulevard. Also lot 45x100 feet, north side Morrison Avenue, 931 feet east of Boulevard. April 10.

$6,000—Hugh Richardson and F. M. Inman to Claude E. Buchanan, lot 275x50 feet, at intersection of Plaster's Bridge Road and Ivy Road. May 6, 1913.

$500—Hapeville Land and Improvement Company to B. B. Burks, lot 100x200 feet, northwest corner Fulton Avenue and Pine Streets, Hapeville. May 31.

$350—South Atlanta Land Company to David R. Fobbs, lot 51x152 feet, northeast corner Dorothy Avenue and Hardwick Street. May 27.

$600—William Strong to P. A. Keith, lot 43x90 feet, east side Reed Street, 215 feet south of Crumley Street. March 28.

$375—W. T. M. Kennedy to James R. Barron, lot 50x200 feet, west side Forrest Avenue, 150 feet from Oak Street. November 13, 1912.

$250—William E. Thrailkill to W. T. M. Kennedy, same property. August 15, 1911.

$400—J. M. Farmer to Mrs. L. A. Williams, one-half interest in lot 25x100 feet, east side Sampson Street, 96 feet north of McGruder Street. March 10.

$130—J. T. Elliott to C. Wesley Elliott, lot 50x130 feet, on Norfolk Street, being lot 96 of J. T. Elliott plat, land lot 114, Fourteenth District. June 2.

$5,000—J. H. Boylston to Mrs. Mary E. Anthony, lot 100x350 feet, east side Peachtree Road, 100 feet southwest of Mayson Avenue. May 29.

$2,000—W. Colquitt Carter to Paul F. Voss, lot 197x308 feet, south side Collier Road, 818 feet east of Howell Mill Road. February 11.

$200—Mrs. Martha J. Palmer to F. R. Palmer, lot 40 by 135 feet, west side Porter Street, 123 feet south of Wylie Street. May 27.

$550—Marcellus M. Anderson to T. H. Brooke & Co., lot 54 by 157 feet, west side Mildred Avenue, 524 feet north of Oakland Avenue. April 28.

$675—T. D. Meador, Jr., to William Lowry Porter, lot 50 by 100 feet, 350 feet southeast of Peachtree Road and 100 feet southwest of Brookwood Drive. May 27.

$4,800—D. I. Hite to John P. Murray and W. R. Torbert, Nos. 221 and 223 South Humphries Street, 76 by 120 feet. May 30.

$3,600—H. C. Crosthwait to A. D. Morrison, lot 76 by 120 feet, west side Humphries Street, 44 feet north of Stephens Street. July 25, 1912.

Bonds for Title.

$8,000—Hapeville Land and Improvement Company to B. D. Burks, lot 200 by 200 feet, northwest corner Fulton Avenue and Pine Street; also lot 200 by 200 feet, southwest corner Fulton Avenue and Pine Street; also lot 200 by 200 feet, southeast corner Fulton Avenue and Pine Street; also lot 200 by 300 feet, northeast corner Fulton Avenue and Pine Street, all in Hapeville. May 30, 1911.

$3,200—DeWald Cohen to J. D. Witt, lot 13, block 3, Peachtree Hills Place. August 20, 1912.

$7,150—Mrs. Alice Jacobus to W. E. Cobbs, 96 East Georgia Avenue, 41 by 130 feet. June 2.

$5,640—

Plant your savings in Georgia soil and grow a fortune. Many have done so, why not you?

REAL ESTATE FOR SALE.

LOT in Kirkwood, with all improvements; would exchange for motorcycle. Address Box 51, care Georgian. 33-3-6

MY HOME has 6 rooms, water, bath and gas, nice shady front, cement steps, tile walks; 10 minutes' walk from center of city; worth $2,800, will sell for $2,400; $400 cash, balance $22.50 per month, 7 per cent. A good renting proposition. Address Owner, Box 1233, City. 6-2-12

I HAVE two farms, 125 acres, and one 75 acres. Will exchange one or both for vacant lot. Call Milton. Main 2053. 5-3-24

FOR SALE or exchange for Atlanta real estate, one-hundred-acre Early County farm. Olson & Smith, Empire Building. 5-30-13

A BEAUTIFUL nine-room house, lot 50x150, back to an alley. Every convenience, with stables and servants' rooms. Built for a home. 125 East Georgia Avenue. Call Main 3744-L. 5-29-8

LET US BUILD you a home. Will buy you a lot or pay off your lot. Terms to suit. 400 Temple Court. Main 4189. 4-18-43

I HAVE seven acres, three-room house, half block car line, all cultivated, fine for trucking; will exchange for small renting property. Call Milton, Main 2053. 5-3-24

LEASE OR SALE—Artistic bungalow; screened, tiled, furnace, garage. Address "Ansley Park," care American. 100-1-6

FOR SALE—On East Pine Street, two flats, separate entrance, front and back porches, lot 50x140, alley in rear; a 10 per cent investment; must be seen to be appreciated. Apply to Owner, 54 Bedford Place. 32-2-6

FOR SALE by owner, North Side home. Story and half; 5 rooms, bath and sleeping porch; hot water connections and gas. Large elevated lot; excellent neighborhood. Would take small farm as part payment. Price $4,000. C. W. Puckett, 353 Greenwood Avenue. 30-2-6

BUNGALOW—Five rooms; stone foundation bungalow in South Kirkwood; one block from car line; electric lights, water, tile walks; slightly elevated and nicely shaded lot; price $2,250. Small cash payment, balance to suit you. Phone Decatur 540 for further information. 82-1-6

ONE block of Ansley Park, a lot 50x198, for $850. It is elevated and has oak trees; a good investment; $50 cash and $18 per month. Address Advantage, Box 805, care Georgian. 6-1-6

OWNER will make attractive offer on 2-story 8-room house on North Side; also 5-room bungalow in Inman Park. Phone Mr. Berriman, Ivy 1421. 5-30-12

ATLANTA REAL ESTATE is increasing in value daily. Many bargains are offered in the Real Estate columns of the "Want Ad" section of The Georgian

EXCHANGE—REAL ESTATE.

SEVEN-ROOM house on a beautiful lot in Los Angeles, Cal. This is a modern house in every respect. Furnace-heated, beautiful lawn, flowers and all kinds of fruits. On Long Beach and Los Angeles car line. Will exchange this for Atlanta property or something near Atlanta. If you have anything for trade or exchange, let me know about it. M. L. Petty, 125 N. Pryor St., Atlanta, Ga. 217-6-1

BRICK apartment of six apartments on Washington Street, rented for $340 per month and always rented; to exchange for suburban property or a South Georgia farm. M. L. Petty, 125 N. Pryor St., Atlanta, Ga. 216-6-1

Sharp & Boylston

$100 CASH AND $20 MONTH.

ORMEWOOD PARK—

Six-room cottage, on large, shady lot, in half block of car. This place can be bought for $2,500—worth $3,000.

FLORA AVENUE—

One block of North Decatur car line. Six rooms, gas, electric lights and city water. Good lot. Price $2,250. Terms, $100 cash, $20 month. A bargain.

REAL ESTATE FOR SALE OR EXCHANGE.

FOR BEAUTIFUL HOMES and building lots in College Park, the most desirable suburb of Atlanta, see I. C. McCrory.

REAL ESTATE WANTED.

WANTED—To buy a five or six-room house or suitable residence site on North Side. If you have a good proposition, address B. C. M., care Georgian. 35-3-6

WANTED—Five-room house, direct from owner. West End or Grant Park. Must be bargain. Address Homeseeker, Box 475, care Georgian. 6-3-17

I WISH to purchase good vacant lot in Inman Park, near car line; not less than 50 by 150. Give location, price and size. Address Inman Park, care Georgian. 6-2-1

SOME CASH for good equity in renting property or purchase money notes. Address Cash, Box 25, care Georgian. 54-1-6

QUESTION—If you have read this, is it not reasonable to suppose others will read your ad in this paper if you want anything?

REAL ESTATE FOR SALE. REAL ESTATE FOR SALE.

Will Exchange

WE HAVE 1,400 acres of good farming land, fairly timbered, on a railroad, that we will exchange for Atlanta renting property. Adjoining lands sold last year for $5.50 per acre cash. If interested, call in person.

R. C. Woodbery & Co.

REAL ESTATE AND RENTING.

M. 72. 317 Empire Building.

43 ROSALIA STREET

FIVE-ROOM BUNGALOW in the Grant Park section, beautiful grove lot, close to South Boulevard School, one block from Park Avenue car line. Price, $3,150; $500 cash, balance $25 per month. Why not quit paying rent?

J. R. SMITH & J. H. EWING

REAL ESTATE AGENTS.

Ivy 1513. 130 Peachtree Street. Atlanta 2865.

Lots On Easy Terms

WE CAN SELL you nice lots in the sections of West End and East Lake on terms of $25.00 down and $5.00 per month. Prices range from $250.00 to $800.00. Plats furnished at our office.

Empire Trust & Safe Deposit Co.

Empire Building.

HOME BARGAINS.

$12,000 WILL BUY a double apartment, between the two Peachtrees; rents at present $100 per month. Increasing in value daily. Terms to suit.

$6,350—ONE BEAUTIFUL BUNGALOW, seven rooms, hardwood floors, servant room, laundry room; house screened, with a furnace; only two blocks from the corner Boulevard and Ponce DeLeon Ave. Terms can be arranged to suit you.

$8,000—PIEDMONT AVENUE, eight-room brick veneer, hardwood floors, east front. Can arrange terms to suit you.

$11,000—WEST PEACHTREE, one of the handsomest eight-room homes on the street; also has servant room, laundry, garage, side drive, etc.; house has hardwood floors, furnace, screened; built partly of brick, terra cotta roof; on east front lot. Terms to suit.

Martin-Ozburn Realty Company

Third National Bank Building. Phone Ivy 1276. Atlanta, 208.

Use Georgian Want Ads

REAL ESTATE FOR SALE. HOUSES FOR RENT.

W. A. FOSTER & RAYMOND ROBSON

11 EDGEWOOD AVENUE.
REAL ESTATE, RENTING AND LOANS.

FOR SALE.

ON NEXT Saturday afternoon at 3 o'clock, we will sell at auction in Oakland City a subdivision of choice residence lots; also 6 modern homes, all on easy terms. Get plats giving full particulars from our office.

ON VAUGHN STREET, between the East Lake car line and Fair Street, and near Whitefoord Avenue, a 5-room bungalow on a large lot, which we are instructed by the owner to trade. If you have a lot, auto, or anything else of value that you wish to trade in on a good home, this is your opportunity. See Mr. Bradshaw.

SUBURBAN BUNGALOWS, with city conveniences; 15-minute car service. In good established neighborhood. Brand new, 6 rooms each. Have bath, hot and cold water, tile sidewalks; big lots. Nice mantels, electric fixtures, etc. This is your opportunity to buy a home on easy terms and at bargain prices, as we are instructed to sell them, and we will. Simply ask for a salesman; all are posted.

ON DARGAN STREET, convenient to the Lucile Avenue cars, a new 6-room bungalow with all conveniences, tinted walls, stone foundation, brick mantels, furnace heat, beam ceilings. Everything first-class. Lot 47x150 feet. Price $4,150; $650 cash, balance easy. See Mr. Cohen.

6-ROOM house within one block of the Kirkwood car line, on lot 100x225, for $1,200 cash; forced sale. See Mr. White.

FOR RENT.

INMAN PARK.

IN BEAUTIFUL Inman Park we can offer two lovely homes of seven and eight rooms, large lots and all conveniences. Just the kind of place you could think of as a HOME location; lots of neighbors, schools, churches, etc. Would measure up to the severest requirements. Just think of these places at $37.50 and $40 to good lease tenants.

BUNGALOWS.

ON MANSFIELD, Highland, St. Clair and DeKalb Avenues we can offer you four of the most modern and up-to-date bungalows, on nice lots, with all conveniences, paved streets and sidewalks, and the streets themselves speak for the fine location. These are ideal homes, and at the reasonable rentals of from $25 to $35. Come in and let us talk to you about these and get our list.

COTTAGES AND BUNGALOWS.

ON ORME, near Fifth, just a little 5-room beauty, $30. On Bedford, near Forrest; on Bedford, near Pine; on Atwood, near Sells; on Sells Avenue, on East Georgia and on Grant; in fact, in almost any of the prettiest sections of our city, we can give you a choice little home. You must ask about our suburban homes. Some pretty cottages in Kirkwood, Edgewood and Decatur.

IF YOU HAVE MONEY to lend, we can place it safely.

FOR RENT.

183 HIGHLAND AVENUE—On the south side of Highland Avenue, between Howell and Randolph, we have a two-story eight-room frame. Has gas, water, two baths, closet and two sinks. Is in good condition. Highland Avenue car in front. Lot 35 by 100. $25. For two families.

WE PUBLISH A WEEKLY RENT BULLETIN, giving a good description of everything we have for rent. Get a copy.

JOHN J. WOODSIDE.

Atlanta Phone 618. 12 AUBURN AVE. Bell Phone Ivy 671.

FOR RENT.

9 rooms, 423 Gordon Street	$45.00
8 rooms, 739 North Boulevard	45.00
8 rooms, 621 North Jackson	50.00
6 rooms, Clifton Street	25.00
6 rooms, 52 North Dargan Place	25.00
6 rooms, 25 Bonaventure Avenue	37.50
6 rooms, 14 Whitefoord Avenue	20.60
5 rooms, 25 Hale Street	20.00
5 rooms, 100 Miranda Avenue	20.00
5 rooms, Franklin Street	20.00
4 rooms, 111 Kelly Street	18.00
3 rooms, 56 McDonough Street	8.60

Brown, Strauss & Ward Company

Homes Built On Easy Terms.
Real Estate, Renting, Loans.

112 Candler Building. Phones
112 North Pryor Street. Ivy 3234, 3235.

A. J. MAYFIELD

REAL ESTATE AND RENTING.

49 S. Pryor St.

FOR RENT—SUMMER HOME

Do you want a nice, cool summer home in excellent neighborhood? If you do we have just what you want. Right at the junction of the Decatur and East Lake car lines. Just in front of the old Bobby Walthour place. Six large rooms, only $15.00 per month. We have others.

FOR RENT

Chas. P. Glover Realty Co.

2½ WALTON ST.

12-r. h.,	84 East Cain Street	$42.50	
12-r. h.,	386 Spring Street	40.00	
12-r. h.,	82 Central Place	35.00	
10-r. h.,	135 Ivy Street	45.00	
9-r. h.,	423 Gordon Street	45.00	
9-r. h.,	95 Washita Avenue	40.00	
8-r. h.,	2 West Eighth Street, furnished	60.00	
8-r. h.,	66 Sinclair Avenue	50.00	
8-r. h.,	531 Courtland Street	47.50	
8-r. h.,	96 West North Avenue	40.00	
8-r. h.,	468 Courtland Street	40.00	
7-r. h.,	107 Capitol Avenue	45.00	
7-r. h.,	118 East Eleventh Street,	42.50	
7-r. h.,	367 Spring Street	35.00	
7-r. h.,	330 Central Ave.	30.00	
7-r. h.,	193 Ormond Street	$27.50	
7-r. h.,	171 Capitol Avenue	45.00	
6-r. h.,	254-A Courtland Street	31.50	
6-r. h.,	633 Piedmont Avenue (furnished)	35.00	
6-r. h.,	19 Elbert Street	25.00	
6-r. h.,	381 Luckie St.	20.00	
6-r. h.,	137 Venable Street	18.00	
6-r. h.,	29 Palmetto Avenue	12.50	
5-r. h.,	35 DeKalb Avenue, Kirkwood	20.00	
5-r. h.,	90 Loomis Avenue	21.00	
5-r. flat,	233 Houston Street	17.50	
5-r. h.,	989 Glennwood Ave.	15.00	
4-r. h.,	117 Martin Street	15.60	
4-r. h.,	206 Fox Street	8.00	
4-r. h.,	81 Fern Avenue	8.00	

REAL ESTATE FOR SALE. REAL ESTATE FOR SALE.

FOR SALE BY

GREENE REALTY COMPANY

NORTH SIDE COUNTRY HOME. 25 ACRES ON ROCKSBOROUGH AND SHALLOWFORD ROAD TO DECATUR, BEYOND DRUID HILLS AND JUST OFF WILLIAMS MILL ROAD; only 6½ miles from center of Atlanta; one of the very prettiest places near Atlanta. Road splits property in half. All kinds of fine fruit and beautiful building sites. ONLY $300 ACRE. This will suit you. SOME GOOD NEGRO RENTING PROPERTY ACCEPTED PART PAYMENT.

511 EMPIRE BLDG. REAL ESTATE, RENTING, LOANS. Phones 1599

A SACRIFICE

A beautiful lot in best section of Inman Park, 50x239 to alley. Nicely shaded and ready for building. Worth $2,000, but owner says get $1,600, on terms.

ADAIR & HOLT

97 1-2 PEACHTREE. PHONE IVY 10.

Monarch Auto Oil

THE BEST at any price. Delivered to your address with faucet in barrels and half-barrels. We keep our customers supplied with Monarch Puncture Stopper FREE. Will preserve inner tube and tire.

Monarch Oil Co.

217-218 Temple Court. Phone Main 2974.

MONEY TO LOAN. MONEY TO LOAN.

TO LOAN IMMEDIATELY.

WE HAVE several thousand dollars of private money to place on improved Atlanta property at 7 and 8 per cent, first and second mortgage. Large amount of money for purchase money notes. Quick service. Come direct to our office.

RANDOLPH LOAN CO.
21 INMAN BUILDING
PHONE MAIN 877

REAL ESTATE FOR SALE. REAL ESTATE FOR SALE.

MYRTLE STREET HOME

NO. 290 MYRTLE STREET—Corner of 8th, on lot 50x195 feet to a 10-foot alley, we offer a modern, 2-story home with 10 rooms.

This place has four bed-rooms, sleeping-porch, laundry, furnace heat and Rundhot water heater. This home is thoroughly equipped with all up-to-date conveniences that are so much in demand in this day and time, which are so hard to find in homes not built to suit individual taste. Price, $10,500. Terms can be arranged.

Forrest & George Adair

FOR SALE JOHN J. WOODSIDE

HOME, LUCKIE STREET.
(Near Pine)

Has five rooms; three up, two down; bath, water and basement. Price $3,000.

THOS. R. FINNEY, Sales Mgr.,
12 "Real Estate Row."

Piedmont Ave., Brand-New Home, 8 Rooms---Lot 75x175 Feet

THIS is something CHOICE. 2 stories, 8 ROOMS, all well arranged with every modern convenience, including furnace heat, hardwood floors, beautiful electric fixtures. Elevated east front lot, 75x175 feet, with a splendid view from the front porch. The house itself is double floored and storm sheathed. You must see this to appreciate it. Key at our office or we will be glad to show you through. Price, $8,500, on terms.

BEST APARTMENT SITE IN THE CITY.

AT THE corner of two main thoroughfares, with two car lines, park frontage, and several other attractive features, we have a lot 50x150 feet. This is absolutely the best location on the North Side for an apartment site. $200 per front foot on easy terms. Let us tell you more about this. Also two smaller lots for $6,000 and $5,000 each. Both good for smaller apartments.

ANSLEY PARK, 8-ROOM HOME—$6,500.

FACING the proposed Golf Links, near the Piedmont Avenue car line, we have this 2-story brand new house of 8 rooms; lot is 60x240, or larger if desired. All conveniences and attractive. $6,500, on easy terms to you.

FIVE-ROOM COTTAGE, $2,500—NEAR GRANT PARK.

HERE is a nice little home of 5 large rooms and bath, gas, water and sewer, and in good neighborhood, within 3 blocks of the park. We can make you terms of about $250 cash, assume small loan and the balance, say $25 per month. You will like this on investigation and the terms are BETTER THAN RENT.

THOMSON & LYNES

18 and 20 Walton Street. Phone Ivy 718.

Alexander Lumber Company to be Sold to Highest Bidder Tuesday, June 10, 1913

This is beyond question one of the best equipped planing mills in the city. The mill is in splendid repair, and is now running at full capacity. The plant consists of mules, wagons and harness, 1 boiler, 2 engines, sash, door and blind machinery, planing mill, and a stock of lumber, together with all and singular appurtenances thereunto belonging, including the good will of the business, and free from all liens. The amount of lumber on hand on June 7 will be included in the sale.

Sealed bids will be received at the office of the Referee, Room 517 Grant Building, and opened on June 10, 1913, at 11 o'clock.

Separate bids to be made on plant, mules and wagons, lumber and material.

For further information address

JAMES S. FLOYD, Trustee

Atlanta National Bank Building

BEN GRAHAM CO.

319 EMPIRE BLDG., M. 4376.

NINETEEN LOTS, $15 front foot, to exchange for good renting property or North Side home.

WEST TENTH ST., extra good 5-room house; large lot, all modern conveniences; will make someone a splendid home, for $3,500; $500 cash, balance easy. This is a bargain.

SPLENDID new 6-room bungalow; large lot, 50x200 feet, for $2,650; $200 cash, balance like rent.

IF YOU WANT to build a home, call and let's talk it over. See W. L. Merk.

J. W. DOBBINS & COMPANY

312 Peters Building. Bell Phone M. 2126.

$2,650—Store and five rooms, all conveniences. Corner two good streets. All improvements on each. New. $500 cash, $25 monthly.

$2,100—Six rooms and trunk room. Has all conveniences. One block from Capitol Avenue. $250 cash, $20 monthly. No loan.

$650—Rented for $6.50. $50 cash, $10 per month.

FIFTEENTH STREET

A SPLENDID little apartment house, renting on lease for $1,260 per year net, for $11,500. Easy terms.

EDWIN P. ANSLEY

Forsyth Building. Ivy 1600.

Summer Prices Now Prevail

ON EAST ATLANTA REAL ESTATE—We offer ten nice cottages and forty beautiful vacant lots. Terms and prices to suit you. See us early and get the pick.

Also a few houses to rent.

MARBUT & MINOR

Bell Phone Main 9211. Atlanta Phone 3102-A.

REAL ESTATE FOR SALE. REAL ESTATE FOR SALE.

FOR SALE AT AUCTION!

SIX UP-TO-DATE HOMES

And 19 Ready-to-Build-On Lots

SATURDAY, JUNE 7, 1913

At 3 P. M., on the Premises

THESE are 5 and 6-room houses, with every city convenience and connection, including furnace in several of the houses, but no gas as yet. These houses were built of the best material, under the personal direction of Colonel I. N. Ragsdale, who could not be induced to build a shoddy house.

These houses are real city homes, located in the social center of the Tenth Ward, and only a step from the best car service in Atlanta.

We urge you to go out and inspect this property. Each house will be plainly placarded, showing cash payment and monthly payments; also the amount of the loan to be assumed.

THESE HOUSES ARE NOW RENTED, and bring in from $18.50 to $30.00 per month. Think of what a help that will be to you, in meeting your payments, should you not be ready to occupy the house.

The houses and lots front on the following streets:

Arlington Avenue, Princess Avenue and LaRosa Terrace.

Arlington Avenue runs off Lee Street, right at Colonel Ragsdale's handsome home. Princess Avenue runs off of Avon (Oakland) Avenue, between the Baptist Church and Captain E. P. Ryan's fine home, giving the property two approaches, each of which is a prominent street.

THIS SECTION HAS NO OBJECTIONABLE FEATURE

It is logically the place for the people to live who are engaged in business, or who are employed among the many industrial and manufacturing and railroad enterprises around the Terminal Station, Whitehall Street, Mitchell Street, and the Central and West Point Railroads, and the adjacent territory. The car service and the way the streets run prove these statements to be true. Think about it, and you'll see it as we do.

THE LOTS ARE READY TO BUILD ON

These are the lots to buy, either for home sites or for speculation, because they are ready to build on. In addition to this, every lot is a beauty, with nice young oak shade trees scattered over them. Also, because their location is excellent. They are only a short distance from the business center of Oakland City. Only two blocks from the City School, and near the churches; and the farthest lot is only two blocks from the car line; and, best of all, they are socially in the swim, and

ALL CITY IMPROVEMENTS DOWN AND PAID FOR.

THE TERMS ON THE HOUSES

will range from $150 to $250 cash, and the payments will range from $22.50 per month to $32.50 per month, with 6 per cent simple interest. Small loan on five of the houses, to be assumed by the purchaser.

THE TERMS ON THE LOTS

are right. Every lot will be sold on terms of $50 cash, and the balance $15 per month, with only 6 per cent simple interest on the deferred payments.

HOW TO GET THERE—Take cars at the corner of Forsyth and Alabama Streets, marked "East Point," "Hapeville" or "College Park." Get off at the corner of Avon (Oakland Avenue). You will then be only a step from this property.

COME AND BE SURE TO BUY—You will never regret it if you do, and you will be sorry if you don't. Get plans from

FOSTER & ROBSON,

Agents

11 Edgewood Avenue

J. W. FERGUSON & SON, Auctioneers

Georgian Want Ads Use For Results

THE ATLANTA GEORGIAN
Published Every Afternoon Except Sunday
By THE GEORGIAN COMPANY
At 20 East Alabama St., Atlanta, Ga.
Entered as second-class matter at postoffice at Atlanta, under act of March 3,187
Subscription Price—Delivered by carrier, 10 cents a week. By mail, $5.00 a year
Payable in Advance.

Message Which the Monument to the Martyrs of the Maine Carries to Living America

A tribute from the whole people of the United States, the monument to the men who died on the battleship Maine in Havana Harbor, stands at one of the entrances to Central Park in New York City where it has just been unveiled.

It is the willing acknowledgement by a generous people of the willing sacrifice of as heroic a ship's company as ever put to sea under any flag. As nearly as the work of human hands can depict human gratitude it is a fitting tribute, and The Georgian and the other Hearst newspapers rejoice that they have been the means of gathering together the offerings with which it was erected.

The nation which the sacrifice of these gallant men made free sent representatives to New York to join in the ceremonies attending the unveiling. But more important still was the presence of thousands of representatives of the nation that such men as those who died on the Maine have kept free through generations and will keep free for all time to come.

Standing in a magnificent site, where millions of people will view it, the monument is an object lesson in patriotism to the nation. The devotion it commemorates is the every day devotion of the American citizen, when he is called upon to give his life for his country. It never has failed, and it never will fail.

No man can tell how soon the brave soldiers and sailors of this country will again be called upon to respond to the call to arms. With the splendid wealth and resources of this nation, they ought never to be sent forth on forlorn hopes, never dispatched to such a fate as that which awaited the brave men of the Maine.

In his address at the unveiling Mr. Hearst said:

"It is our duty as citizens to see that such sacrifices shall not be needless and fruitless. It is our duty as citizens to supply sufficient ships and guns in order that their devotion may have the means and munitions for our defense, and in order that their devotion may not be either unappreciated or unavailing."

This should be the message of the monument. When courage such as every American soldier and sailor possesses is ready at the people's call, it is the people's duty to back that courage up with general support, to match men with ships, and guns. And when that is done, when the patriotism of the Congress of the United States shall equal the patriotism of the men already enlisted under the flag, or ready to enlist at the sound of alarm, such a sacrifice as that which the Maine monument commemorates will not have been in vain.

R R R

Aged Seer Places Hope in the Women

Only fifteen years ago the Grand Old Man of Science gladdened the world with "The Wonderful Century." In science, mechanics, inventions, transportation and surgery, Dr. Alfred Russel Wallace told us, the human race had made more progress in the seventy-five years just passed than in the previous eight thousand. It was a happy volume. It seemed the reply of science to the general jest of its day: "Is life worth living?" Its author was then seventy-five years old.

Now Dr. Wallace is ninety, and in "Social Environment and Moral Progress" what does he tell the world? That "it is not too much to say that our whole system of society is rotten from top to bottom, and the Social Environment as a whole, in relation to our possibilities and our claims, is the worst that the world has ever seen!

What can have happened? An optimist at seventy-five is not likely to turn pessimist at ninety. So sage an observer as Dr. Wallace is not likely to turn at all without reasons that are convincing to at least one of the greatest thinkers of the century. The last few years have proved a climax to a vast economic and industrial revolution, the results of which appear to Dr. Wallace's trained vision as "almost wholly evil." Unfortunately, he discerns the remedies.

Universal competition must give way to universal co-operation; economic antagonism to economic brotherhood. Monopoly and its inheritance, whether of capital or land, must yield to universal inheritance by the State in trust for the whole community. Our antagonistic social system must be changed into one of brotherly co-operation and co-ordination for the equal good of all.

"The Augean stable of our present social organization having been thus cleaned, the future progress of the race will be rendered surer by the fuller development of its higher nature acted on by a special play." Here Dr. Wallace goes deep into the meaning of the feminist movement so world-wide and pressing to-day, for, he explains, in a state of society in which all women shall be economically independent and socially free to choose, numbers of the worst men among all classes who now readily obtain wives will be almost universally rejected—the survival of the fittest.

"The divine nature in us," declares this codiscoverer with Darwin of the doctrine of natural selections, "cannot be lost."

Competition IS already grudgingly giving way to combination and co-operation; economic antagonism IS exposing its own folly; monopoly in all its forms, IS being powerfully attacked; pride of caste was never deemed more empty. A beginning has been made. There have been other voices than that of the wonderful nonogenarian crying in the wilderness—modern voices, such, for instance, as the hum of the presses of this and its allied newspapers, talking to the millions day in and day out, year after year, across a continent and an ocean.

Conan Doyle has said nothing more inspiring than that, if we look carefully behind the forbidding mists of nature, even at their grayest, we shall usually be able to find a kindly intention. The many shocking evils Dr. Wallace enumerates have assumed formidable shape so rapidly that their rapid destruction has been made necessary by their very enormity. There is a field of weeds big enough to provide a task for every man.

Courage, work and achievement are the ingredients of the needed public nostrum to-day just as they were when St. George went out to slay the dragon—a dragon no more a fable to us to-day than our social ulcers will be to the comparatively supermen and superwomen of the not far distant future.

OUR ANTEDILUVIAN ANCESTORS!

Copyright, 1913, International News Service.

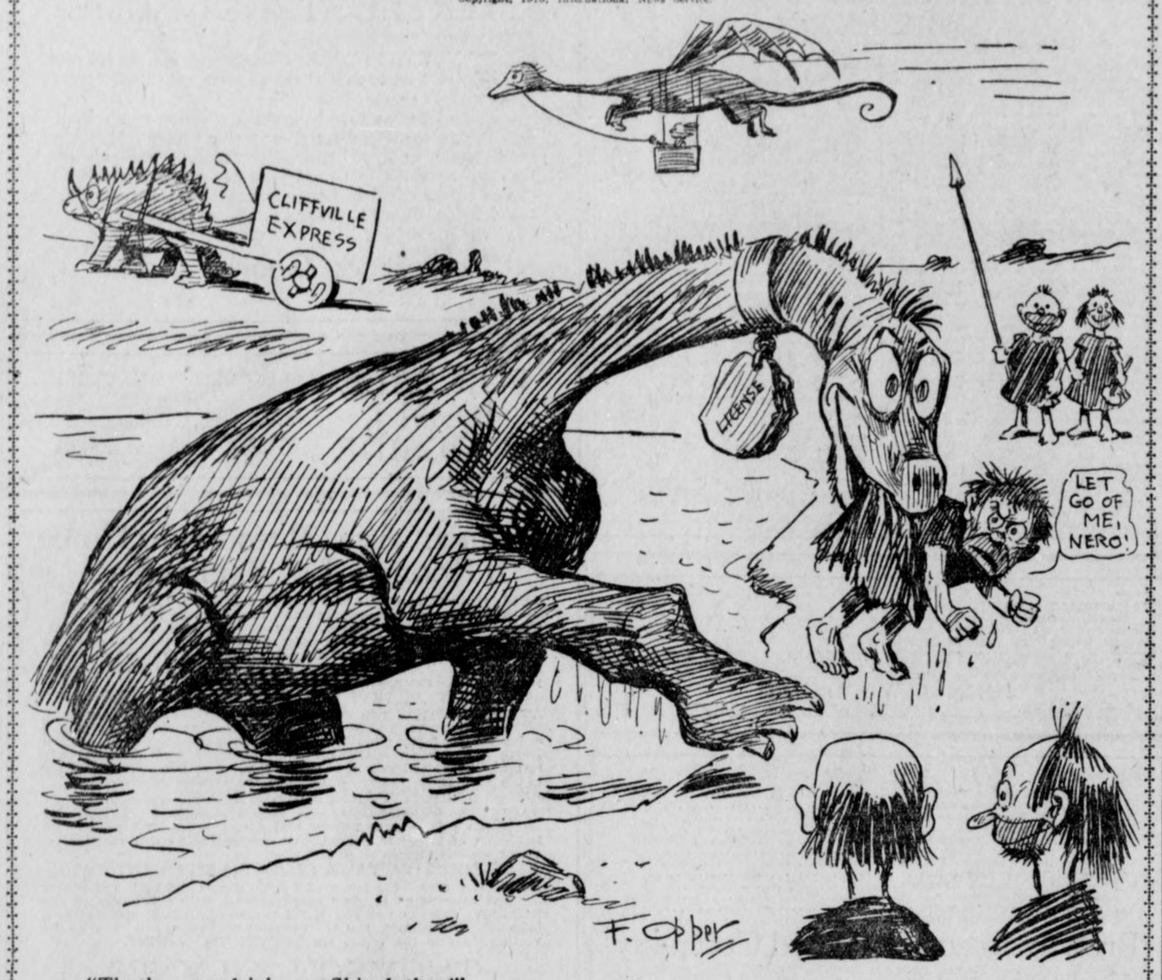

"That's a good joke on Skinclothes!"
"What is it?"
"Aw, you know, he's a crank about kindness to animals! Well, sir, every time he goes in bathing that pet brontosaurus of his grabs him and pulls him out! It thinks it's saving his life!"

How Would You Like to Take Color Baths?

It Is Possible Something of the Kind May Be Developed

By GARRETT P. SERVISS.

I KNOW a lady who cannot endure the color red. She says it hurts her eyes to look at it. More than that, she declares that it almost turns her sick if she is compelled to see it for a considerable time.

But blue delights her, and gives her an indefinite sense of inward pleasure. She is not fond of yellow, either, but all shades of blue, green or violet are delightful to her. She likes to have them about her, and avers that they stimulate her nervous system and make her mentally brighter and more cheerful.

Gives Sense of Pleasure.

All of us have similar, though less pronounced, preferences or prejudices about colors, sometimes without being fully aware of the fact, because we have never analyzed our feelings about them. I, myself, like nearly all colors, but my favorites are a bright red, a rich yellow and a deep blue, so that they extend nearly from one end of the spectrum to the other. If I were compelled to make an absolute choice I should probably select some shade of blue.

Now, there is reason for thinking that this question of color preference possesses an importance far greater than shows on the surface. It may deeply affect our physical and mental well-being.

Some think that it is merely a matter of artistic temperament or training, but it strikes deeper than that. It is a matter of sensitiveness to vibration, and recent discoveries show that vibration, in one form or another, lies at the basis of all physical existence.

The nervous system is a vibratory engine of almost unimaginable sensitiveness. It governs the body and all the manifestations of the mind through the brain. Every different color is a different vibration affecting the nerves. If you have a horror of red, like the lady of whom I have spoken, it is because your nervous system is not attuned to vibrations of light having wave lengths so great as one forty-thousands of an inch. Your brain is something like a wireless receiver, keyed to short waves, which is confused by the impact of waves of relatively great length. The blue waves please you, and are agreeable to your sense because their vibratory length does not exceed about one fifty-five-thousands of an inch, and such oscillations are congenial to you.

But neither the red waves nor the blue ones have any color in



GARRETT P. SERVISS.

themselves. The color is simply a particular impression in the brain, made by a particular number of vibrations per second striking upon the optic nerve. All the light waves move forward at the same speed, and if they all had the same length there would be only one color.

They Have No Color.

But the short ones strike faster on the eye than the long ones and the consequence is that they produce an impression which we call blue, while the others produce an impression which we call red.

Colors resemble musical notes. Four hundred and twenty-eight million-million light waves striking the eye per second produce the color red; sixty-four waves of sound striking the ear per second produce the note C-1; 634 million-million light waves striking the eye per second produce the color blue; 256 waves of sound striking the ear per second produce the note C-3. And so each so-called color, and each so-called musical note, is nothing but a special kind of impression on the brain made by vibrations of a special frequency.

If you can hurry up the vibra-

tions of either light or sound so that the same waves strike more frequently you will change the color, or the note, as the case may be. If the light waves which cause pain to the lady who detests the "color" red, could be made to enter her eye at the rate of 634 million-million per second instead of only 428 million-million she would be delighted by seeing her favorite "color" blue—and yet the waves, as waves, would be the same in both cases.

Since the sensations which we call colors are thus proved to be simply the effect of particular frequencies of vibration affecting the nerves, it seems evident that there must be a physiology (vital science), of color, the study of which might prove of great benefit to humanity. It has already been proved that certain light waves have a wonderful effect upon living things, such as plants and some of the lower animals, and the well-known Finsen rays (which are simply the waves of ultra-violet light), are capable of eradicating some diseases of the human skin. There have been experiments which seemed to indicate that "baths" of blue light may have a stimulating effect upon the nervous system of some persons.

If a real science could be built up about this subject it might be possible to find the vibration frequencies that were most congenial to different individuals, and thus to develop a valuable system of color bathing that would be a boon to humanity.

.:. .:. HOME .:. .:.

By ELLA WHEELER WILCOX

Copyright, 1913, by American-Journal-Examiner.

THE greatest words are always solitaires,
Set singly in one syllable; like birth,
Life, love, hope, peace. I sing the worth
Of that dear word toward which the whole world fares—
I sing of home.

To make a home, we should take all of love,
And much of labor, patience, and keen joy,
Then mix the elements of earth's alloy
With finer things drawn from the realms above,
The spirit-home.

There should be music, melody and song;
Beauty in every spot; an open door
And generous sharing of the pleasure store
With fellow pilgrims as they pass along,
Seeking for home.

Make ample room for silent friends—the books—
That give so much and only ask for space.
Nor let Utility crowd out the vase
Which has no use save gracing by its looks
The precious home.

To narrow bounds, let mirrors lend their aid
And multiply each gracious touch of art.
And let the casual stranger feel the part—
The great creative part—that love has played
Within the home.

Here bring your best in thought and word and deed,
Your sweetest acts, your highest self-control;
Nor save them for some later hour and goal.
Here is the place, and now the time of need.
Here in your home.

Rev. John E. White

Writes on

The New Hypocrite

R R

Let Us Remember, He Says, That the Hypocrite is the Public Bluffer, Whether He Acts His Part Against a Background of Religious Scenery or Not.



WRITTEN FOR THE GEORGIAN
By REV. DR. JOHN E. WHITE
Pastor Second Baptist Church

THE hypocrite has had his share of the world's contempt. In history and in literature he has been pilloried and despised. The standard of sincerity is erected in human nature so stubbornly that no amount of defiance of habit and custom can dislocate it.

The hypocrite has come to stand as the symbol of something universally despicable.

In the minds of most people the idea of hypocrisy is identified with religion. The Pharisee is related historically to unctious piety.

It is a tribute to the religious conscience that the common thought has been so directed and the church will be the last to lower her creed of conduct in order to accommodate its hypocrites.

They may impose upon her and so they have done, and so they do, and so they will, but the soul of the church will always repudiate them.

The Play-Actors.

The time has come to recognize that the woe of the hypocrite is wider than the church and that we have to deal to-day with a new order of hypocrites.

The word hypocrite originally meant simply a play-actor. Among the Greeks who coined the word, it referred to those who assumed the role on the stage and played a part.

The mean significance of the word was merely the extension of its original idea to actual life and conduct.

The man who pretended to be what he was not—the play-actor—the bluffer of public opinion was a hypocrite.

A faithful application of the truth to the facts will pronounce that religion must take a back seat as the pre-eminent realm of hypocrite compared with the new order of hypocrites who disport themselves in society, in politics and in business.

It would be a very healthy thing if the social conscience could be brought to disdain these play-actors outside the church as frankly as the church disavows the hypocrites within it. Here is the point for the honesty of the church and the honesty of the world to strike hands.

What an interesting spectacle it would be for society, politics and business to go around and hang the hypocrite's placard on the backs of the bluffers who parade pretentions and espouse virtues with a selfish purpose to pass for better than they are.

Some Illustrations.

The charge is frequently made and often admitted that political platforms are chiefly intended to get on in order to get in; that is to say, a company of astute politicians set forth a proclamation of principles which are loudly professed, but which really represent no sincerity of honest intention.

First, let us rob the church of its Word and call them what they are—"Hypocrites."

What would happen in Atlanta, for illustration, if a serious committee of citizens should go around to ascertain the precise specific gravity of the sincerity of that loud clamor against scattering the social evil over the city which for eight months has been paraded?

Such a committee is, of course, unnecessary, but for the sake of a smile as long as a street just imagine the vast vacancy of sincerity such an investigation would uncover.

The new order of hypocrites does honestly believe in one truth—the gullability of the public.

There is a bit of honesty, of course, in any man who champions a virtue.

He Feels Virtuous.

He himself feels a little virtuous because he patronizes the virtue, but if this were the acquittal of hypocrites there would be none.

It is to be feared, however, that hypocrisy would lose all its distinction if you take it out of the field of religion and apply it faithfully in all directions. But there is the category and the truth is in it—"The New Hypocrite."

Suppose we let it stick and remember that the hypocrite is the play-actor, the public bluffer, whether he acts his part against a background of religious scenery or not.

Breaking Down of Barriers

By WINIFRED BLACK.

I MET her on the street to-day, the little girl I've known since she wore short skirty coats and her hair in a braid down her chubby back.

Her eyes are as blue as ever, her cheeks are like the dawn, and her soft yellow hair looks like cornsilk, but, whatever is the matter with that girl's mother and her aunts and her grandmother and her sisters, and hasn't she a father any more, and what has happened to her brother?

Won't She Listen?

Seems to me she had a cousin about her age once. He used to live next door to her and drag her to school on his little sled and pull her hair and make faces at her, and fight any boy who dared look at her—what's become of cousin—isn't there a soul on earth who really cares a penny about poor little Miss Pretty Face any more?

Or won't she listen to them when they try to tell her what she looks like, these days? Let's see what was it she wore—a frock of bright yellow, with no waist on at all; satin slippers with gilt heels, silk stockings, embroidered in yellow flowers. Oh, yes, you could see them, you couldn't help seeing those stockings—a block away—and you could see them way up to the knee, too! No, I know it isn't decent to talk about it, but it's true, and there was no petticoat under the thin silk, and the hat was down over one eye; poor, pretty, good little goose, looking like what she is not at all, and I suppose she would be furious if strange men followed her and said things she ought not to hear. What does she expect? Doesn't she know, hasn't she guessed, who invented a dress like that and why they wore it?

What in the world is happening to us, anyhow! I sat in church last summer and saw a good priest send half a dozen girls right away from the altar rail.

"I will give no communion to Jezebel," said the priest, and home went the girls to put on more clothes. Poor, old father—I wonder what he would do if one of these yellow and green birds of paradise should swagger or slink up to the altar rail this year?

Isn't there any limit, girls, honestly now, isn't there? Where are you going to stop?

"Show girls," said a theatrical manager to me the other day, "show girls, why what's the use, nobody is going to pay money to sit in the front row any more. He can get all the same views right on Main Street for nothing."

Is there no imagination left anywhere? Must we stop dreaming entirely and know everything good and bad, ugly and pretty? And yet, maybe, it's all right; perhaps this very breaking down of all the customary barriers of modesty and reserve is the very thing to make no such barrier necessary.

Dr. Mary Walker always said: "There's nothing immodest about ankles. It's covering them up that's bad." I wonder if she was right after all? Can it be that we are going to trousers, knickerbockers and men's hats at last? Not such a bad idea, perhaps.

If She Had Heard!

Who knows, but in the meantime—somehow I do hate to remember the things I overheard the men say when my little friend came along the other day, blue eyes, yellow hair, June-morning face—and the dress of a bold-eyed Jezebel.

Poor Jezebel, I wonder what she is doing these days? She must feel rather out of it, with so much competition, mustn't she?

CRACKERS BEAT VOLS

BASEBALL

THE ATLANTA GEORGIAN

Read for Profit---GEORGIAN WANT ADS---Use for Results

VOL. XI. NO. 259. ATLANTA, GA., TUESDAY, JUNE 3, 1913.

Copyright, 1906, By The Georgian Co.

2 CENTS PAY NO MORE

SUICIDE IS CHARGED TO FLORIDA MAN TO GAIN $1,000,000 INSURANCE

Fell Off Ferryboat and Was Drowned. Alleged to Have Taken Drug---Organs Lost on Way for Analysis. Insurance Companies Probe Death.

$999,000 Insurance Taken Out This Year

Painter secured his insurance on the following dates:

February 3—Mutual Life	$ 24,000
February 24—Penn Mutual	50,000
March—New York Life	40,000
March 15—Mutual Life	50,000
March 27—Mutual Life	100,000
April 4—Mutual Life	75,000
April 5—Union Central	50,000
April 7—Equitable	80,000
April 18—Penn Mutual	47,000
April 21—Fidelity Mutual	70,000
April 21—United States Fidelity and Guaranty	10,000
April 23—Equitable	110,000
April 23—Employees' Liability	15,000
April 23—Mutual Life	125,000
April 28—Travelers'	15,000
May 2—Mutual Life	126,000
May 3—Prudential	12,000
Total issued in 1913	$999,000
Old policies:	
March, 1912—New York Life	$ 50,000
November 17, 1911—Penn Mutual	3,000
October 26, 1905—Preferred Accident	5,000
June 2, 1905—Travelers'	5,000
January 25, 1891—Mutual Life	2,000
New York Life	10,000
Fraternal and Miscellaneous	50,000
Illinois Commercial	5,000
T. P. A.	5,000
Total previous to 1913	$135,000

JACKSONVILLE, FLA., June 3.—Did E. O. Painter commit suicide?

That is the question everybody here is asking.

Painter carried $1,178,000—perhaps more—on his life, most of which was taken out in the past four months.

His death was unexpected and mysterious. One more mystery has been added to it by the disappearance of the dead man's heart, stomach and kidneys, forwarded from this city to the Johns Hopkins University for analysis.

Painter's death, so the life insurance companies suspect, was produced by an overdose of chloral, which overwhelmed him when he toppled over from a ferryboat ostensibly on the way to his factory.

Those most free to talk of his death seem inclined to one of two theories, suicide or insanity, and the suicide theorists seem to be in the majority. But there are many who scout at either of these opinions and steadfastly maintain that his death was purely accidental.

Inquest Awaits Analysis

In the meantime expert physicians and chemists in Baltimore are ready to analyze the brain, heart, liver, lungs, stomach, and other organs of the dead man to determine whether they contain evidence of poison or disclose any other condition to explain his death.

Coroner C. D. Abbott, of Duval County, is holding in abeyance an inquest over the dead man. A jury has been impaneled, but has gone no further than to view Painter's body.

An autopsy was performed by four physicians, two of whom were acting at the instance of the Painter family, one for the State and the fourth called in by the others. But the body was dissected before the Coroner had seen it and had an opportunity to subpena a jury.

Painter met his death in the river at 9:30 o'clock in the morning. His body was recovered and in an undertaker's morgue by 1 o'clock that afternoon and the autopsy was performed. The removed organs were sealed in a conveyor in the express office and billed to Baltimore before night. The two physicians representing the family, Drs. P. C. Perry and John Cay Boyd, went to Baltimore at the same time to be present at the analysis.

The shipment was made to Dr. Charles Simon, of Baltimore, but he is in Nova Scotia, and his assistant, Dr. C. E. Haas, notified the Jacksonville authorities that he was instructed to turn the shipment over to Dr. Charles Glazer, of Johns Hopkins Hospital, who refused to undertake the analysis until Coroner Abbott had a representative present. The Coroner designated a Baltimore attorney to represent him.

The beneficiaries named in the policies were either some mem-

Continued on Page 2, Column 1.

RACING

RESULTS:
AT MONTREAL.

FIRST—Five furlongs: Lyric Muse 103 (Montour), 5, 8-5, 1-2, won; Louise Travers 110 (Gunn), 6, 2, 7-10; W. Waddell 113 (Turner), 13-10, 1-2, 1-4. Time, 1:02 4-5. Also ran: Cannock and Single.

SECOND—Mile: Ta Nun Da 97 (Montour), 10, 2, 1, won; Colston 101 (Turner), 1-2, out; Black River 98 (Scharf), 20, 6, 3. Time, 1:41 3-5. Also ran: Alleneen, Oakley, Clan Alpine, fender and Burnt Candle.

THIRD—Six furlongs: Bwanda Tumbo 110 (Burns), 3-5, out, won; Superstition 107 (Turney), 7-2, 1, 2-5; Cliff Stream 113 (J. Wilson), 12, 3, 2. Time, 1:15 1-5. Also ran: Speaker Clark, Velsini, Three Links, Strife, The Rump, T. Hayward, Manheimer and Stentor.

FOURTH—Windsor Hotel Cup, $1,200 added, three-year-olds and up, mile and a furlong: Horron 115 (Turner), 9-20, out, won; Buskin 110 (Small), 3-2, out; Mediator 120 (Connolly), 20, 3, out. Time, 1:54. Also ran: Barnegat, Airey and Flabbergast.

FIFTH—Steeplechase, 2¼ miles: Julia Armour 130 (Dupee), 8 to 1, 3 to 1, even, won; Ennis Killen 142 (Keating), 5 to 2, even and 1 to 2, second; Mystic Light 147 (Hetherington), 6 to 1, 5 to 2 and even, third. Time 4:56. Also ran: The African, Jack Dennerlin, Buck Thorne, King Cash, Wickson. Luckolo scratched.

SIXTH—Six furlongs: Spellbound 112 (Wilson), 4, 2, even, won; Right Easy 105 (Deronde), 3, 7 to 5, 7 to 10, second; Clothes Brush 98 (Dreyer), 15, 6, 3, third. Time 1:15 1-5. Scritched: Florida's Beauty, Muff, Orowoc, Little Jane. Also ran: Ralph Floyd, Daisy Platt, Angler, Incision, Americus, York Lady, Fairy Godmother, Jonquil, Chemlupe, Planter, McCreary, Rye Straw, Rye Straw, Lord Wells.

SEVENTH—Mile: Pardner 105 (Deronde), 5, 2, even, won; Towton Field 110 (Wilson), 5, 2, even, second; Griff 110 (Turner), 6, 5 to 2, 6 to 5, third. Time 1:45 1-5. Elwah scratched. Also ran: Ponderina, Blackford, Adolante, Henry Hutchison, Merry Lad, Sandhog, Bann Hard.

AT LOUISVILLE.

FIRST—Five furlongs: Cosis 110 (Kirschbaum), 33.70, 24.00, 9.20, won; Lindar 110 (Gross), 9.60, 8.50; Old Trump 105 (McCabe), field, 9.30. Time, 1:02 4-5. Also ran: Elandro, F. A. Stone, Banjo Jim, Mack Nee, Bellos, Meshash, Bushy Head and Mockery. Field: Banjo Jim, Mockery and Old Trump.

SECOND—Six furlongs: Detour 104 (Buxton), 4.90, 3.10, 3.20, won; Ethelda 104 (Teahan), 6.30, 5.40; Dr. Waldo Briggs 106 (Henry), 9.50. Time, 1:14. Also ran: Gold Color, Verena, Kitty E., Nello, Duchess Daffy, Pampinea, Tactless, Wolf's Baths and Gaskel.

THIRD—Five furlongs: Barbara Lane 115 (McCabe), 7.60, 3.00, 2.40, won; Birdie Williams 115 (Buxton), 2.90, 2.40, second; Dainty Mint 115 (Musgrave), 3.20, third. Time 1:02. Also ran: Hortense, Shelby Belle.

FOURTH—Handicap, mile 70 yards: Swannanoa 106 (Martin), 29.40, 12.90, 5.40, won; Flora Fina 102 (Taplin), 4.20, 3.00, second; Morristown 100 (McCabe), 3.20, third. Time 1:43 2-5. Also ran: High Private, Helen Barbee, Coy Lad.

FIFTH—Purse $70, 6 furlongs: Samuel R. Meyer 107 (Buxton), 10.20, 4.80, 3.30, won; Sonada 103 (Martin), 6.50, 3.70, second; Presumption 107 (Henry), 4.10, third. Time 1:12 4-5. Also ran: Quartermaster, Rolling Stone, Marjorie.

SIXTH—$600, 6 furlongs: Chartier 107 (Buxton), 7.80, 4.30, 3.70, won; Sir Marion 107 (Taplin), 11.60, 6.00, second; Volita 86 (McDonald), 6.40, third. Time 1:13. Also ran: Kelly, Moisant, Bobby Cook, Coppertown, Helen Burnett, John D. Wakefield, Transport, Prospect.

ENTRIES ON PAGE 2.

FEDERAL LEAGUE.

Score: R. H. E.
Pittsburg .....000 000 100—1 2 3
Indianapolis .....011 002 00x—4 10 3
Ramsey and Lucia; Billiard and Massing. Umpire, Wilson.

Score: R. H. E.
St. Louis .....300 010 100—5 6 3
Chicago .....001 000 010—2 2 4
Reymer and Breen; Olmstead and McDonough and Dennis. Umpires, Lippert and Nippert.

Score: R. H. E.
Cleveland .....000 110 300—4 5 1
Covington .....000 001 000—1 2 2
Wilcox and Cooper; Sanford and Rigsdale. Umpires, Conklin and Fyfe.

VIRGINIA LEAGUE.

Score: R. H. E.
Roanoke 001 100 001 3 9 3
Petersburg .....111 000 20x—5 10 3
Brown and Lafitte; Brooks and Langlin. Umpire, Norcum.

Score: R. H. E.
Richmond .....020 000 000—2 6 1
Portsmouth .....010 000 000—1 4 2
Ayers and Rogers; Herbert and Fearvin. Umpire, Colgate.

Score: R. H. E.
Norfolk .....003 000 210—6 11 2
Newport News .....101 110 30x—7 9 4
Gaston, Saxe and Kunkle; Vernielle, aBrton and Powell. Umpire, Clark.

CAROLINA LEAGUE.

Score: R. H. E.
Asheville .....000 000 000—0 4 0
Charlotte .....000 000 40x—4 8 1
Waymack and Milliman; Cathey and Malcolmson. Umpire, Miller.

Score: R. H. E.
Raleigh .....001 000 000 4—5 11 2
Greensboro .....100 000 000 0—1 4 2
Meyers and Lidgate; Fesperman and Coveney. Umpire, McBride.

Score: R. H. E.
Winston .....000 010 011—3 7 2
Durham .....000 040 000—4 8 1
Ray and Smith; Meadows and Lowe. Umpire, Davis.

POLICEMAN DROPS DEAD.

MACON, GA., June 3.—Policeman William Avent jumped off a street car last night during a downpour and started on a run toward his home a block away. Just as he reached his front gate he fell dead of heart failure.

GRAND JURY GIVEN VICE FACTS BY FELDER

Attorney Boldly Declares That Police Are Protecting 'Houses in Our Midst.'

Accusations that Atlanta is honeycombed with vice and that the police and detective departments deliberately protect and encourage these conditions were made before the Grand Jury of Fulton County by Colonel Thomas B. Felder and Carl Hutcheson Wednesday morning.

Both men declared they had conclusive proof to establish the truth of their charges, and that they had submitted sufficient evidence to the Grand Jury to indict every one of the 30 or more proprietors of disorderly houses whose names and addresses they had left with the members of the Grand Jury.

Felder Boldly Charges Graft.

Colonel Felder came out boldly and charged graft of the worst sort and he asserted that he had given the Grand Jury affidavits showing the alleged connections between the police department and the houses of disrepute sworn to by the keepers of the houses themselves, as well as by reputable citizens who were aware of the conditions.

It was announced at the outset of the Grand Jury probe that the vice conditions of the city would be the only matter taken up at this time. Foreman Beck said that the jury was following the charge delivered by Judge W. D. Ellis, who urged the Grand Jury, in view of the Mary Phagan tragedy, thoroughly to investigate the reported spread of vice in the city since the wiping out of the restricted district.

Jury After the Real Truth.

"We have resolved ourselves into a committee of the whole to follow the instructions of Judge Ellis," said Mr. Beck. "We propose to sift the mass of charges and counter-charges that have been made and get at the real truth, if it is possible. We want to know if vice is protected and if we find that it is, we propose to indict those involved in the disgrace."

Besides Colonel Felder and Mr. Hutcheson, Mayor Woodward, who long has disagreed with Chief Beavers' vice policy, and C. C. Jones, owner of the Rex Saloon, were called before the Grand Jury. The Mayor and Mr. Hutcheson were before the jury about an hour each. The Mayor is said to have given the Grand Jury a great amount of information in his possession, much of which has been published in connection with his controversy with Chief Beavers.

Mayor Believes Informants.

He told the jurors, however, that practically all of his information was hearsay, and that although he was confident in his own mind of its truth, he was without absolute proof in respect to the greater part of it.

An opportunity to answer the startling accusations probably will be given Chief Beavers and Chief Lanford at the session Wednesday, which will sit at 10 o'clock in the forenoon. Both were present Tuesday, but there was not time to take their testimony.

Detective John Black, G. C. February, secretary to Chief Lanford, and Harry Scott, Pinkerton detective, also were on hand to give testimony in the event they were called upon.

The Mayor was questioned closely as to his knowledge of existing vice conditions. He is said to have informed the grand jurors that his information was only hearsay. However, he gave out what he had heard in full. The Mayor also pointed out to the jurymen possibilities for the existence of such practices. The examination of Mr. Woodward continued for more than an hour.

Colonel Felder was before the Grand Jury for ten minutes. The attorney was not subpenaed to appear at the hearing, but presented himself voluntarily. He is said to have outlined his own position in reference to the bribery charges and also the wholesale

Continued on Page 6, Column 4.

B. L. Bond New Head Of Cotton Crushers

ATLANTIC BEACH, FLA., June 3.—The ninth annual convention of the Cotton Seed Crushers Asociation, of Georgia closed here to-day.

These officers were elected:

B. L. Boud, president, Royston, Ga.; P. D. McCarley, vice president, Atlanta, Ga.; A. A. Frierson, secretary treasurer, Atlanta. Silver waiter and glasses were presented the retiring president McKee, of Atlanta, by the association. The speech of presentation was made by Mr. Boud. The executive committee named is R. S. Pattillo, chairman, Macon; J. M. Diffee, Atlanta; E. C. Ponder, Rutledge; W. J. Murphy, Newnan; J. J. Reynolds, Waynesboro.

INTERNATIONAL LEAGUE

AT MONTREAL—
BUFFALO—
0 0 0 0 0 0 0 0 0 - 0 4 3
MONTREAL—
0 0 1 0 1 0 0 0 X - 2 1 2
Mains, Fullenweider and Gowdy; Mattern and Madden. Umpires, Kelly and Nallin.

AT TORONTO—
ROCHESTER—
0 2 0 0 0 0 0 1 0 -3 8 2
TORONTO—
0 1 0 0 0 0 0 0 1 -2 10 2
Wilhelm and Jacklitsch; Hearne and Graham. Umpires, Quigley and Finneran.

AT PROVIDENCE—
NEWARK—
1 0 0 0 0 0 1 3 1 - 6 8 1
PROVIDENCE—
0 1 0 0 0 0 0 0 0 - 1 5 5
Ensman and Higgins; Reisigle and Kocher. Umpires, Owens and Carpenter.

AT BALTIMORE—
JERSEY CITY—
0 0 0 0 1 6 1 0 0 -8 14 2
BALTIMORE—
1 3 0 0 0 0 0 5 X -9 12 1
Thompson and Blair; Marisette and Egan. Umpires, Mullen and Hayes.

SOUTH ATLANTIC LEAGUE

AT MACON—
JACKSONVILLE—
1 0 0 0 0 0 0 0 3 - 4 7 1
MACON—
0 0 0 0 0 0 0 0 0 - 0 3 4
Groover and Smith; Thackam and Reynolds. Umpire, Pender.

AT ALBANY—
SAVANNAH—
0 1 3 0 1 1 0 0 0 -6 10 0
ALBANY—
2 0 0 2 0 0 0 0 0 -4 9 2
Armstrong and Gibel; Dugglesby and Wells. Umpire, Moran.

AT CHARLESTON—
COLUMBUS—
1 0 0 0 0 0 0 0 1 0 0 0 0 0 0 -2 10 2
CHARLESTON—
1 0 1 0 0 0 0 0 0 0 0 0 0 0 0 2 9 7
Morrow and Thompson; Chappelle and White. Umpire, Barr.

AMERICAN ASSOCIATION

AT INDIANAPOLIS—
COLUMBUS—
0 1 0 3 1 0 0 1 2 - 8 17 5
INDIANAPOLIS—
0 0 0 2 7 1 0 0 X -10 12 2
Vance and Smith; Works and Cotter. Umpires, Murray and Handiboe.

AT ST. PAUL—
MILWAUKEE—
0 0 0 3 0 2 4 0 0 - 9 14 4
ST. PAUL—
5 0 0 1 2 1 0 -10 13 1
Slapnicka and Hughes; Reiger and James. Umpires, Johnstone and Connelly.

AT MINNEAPOLIS—
KANSAS CITY—
0 0 0 0 0 0 0 0 0 - 0 5 3
MINNEAPOLIS—
4 0 0 0 0 0 0 1 X - 5 8 4
Powell and O'Connor; Magridge and Owens. Umpires, Erwin and Westervelt.

Louisville-Toledo wet grounds.

WHIPS HER HUSBAND.

ANNISTON, ALA., June 3.—Mrs. J. L. Thomas, of this place, was fined $5 for hitting her husband with a bottle and throwing him to the floor. For talking back to the Recorder, Mrs. Thomas was fined $3 more.

BRADY HURLS GREAT BALL IN FINAL BATTLE

Fleharty Relieves Beck in Sixth Inning—Welchonce and Brady Hit Triples.

SULPHUR DELL BALL PARK, June 3.—Bill Smith's Crackers triumphed over the Vols in the final game of their series here this afternoon, 8 to 3. King Brady hurled great ball for the victors.

On the other hand, Beck failed to puzzle the boys from Atlanta. He was relieved by Fleharty in the sixth inning. Brady and Welchonce secured triples.

THE GAME.

FIRST INNING.

Long grounded out, Perry to Schwartz. Welchonce singled past third and went to second on a passed ball. Alperman grounded out to Schwartz unassisted and Welchonce went to third. Bailey grounded out to Schwartz unassisted. NO RUNS, ONE HIT.

Callahan walked. Lindsay bunted out, Brady to Agler, and Callahan took second. Daley flied out to Long; no advance. Perry singled to center and Callahan scored. Young grounded out to Agler unassisted. ONE RUN, ONE HIT.

SECOND INNING.

Smith walked. Bisland bunted to Beck, who made a bad throw to second and Smith took third and Bisland second. Agler was hit by a pitched ball. Chapman hit to second and Smith went out at the plate, Goalby to Gibson. Agler took second and Bisland third. Brady fanned. Long grounded out, Goalby to Schwartz. NO RUNS, NO HITS.

Schwartz singled to center. Goalby bunted out, Brady to Agler. Gibson popped to Agler; Beck grounded out, Brady to Agler. NO RUNS, ONE HIT.

THIRD INNING.

Welchonce tripled to left. Alperman singled to right and Welchonce scored. Bailey bunted to third and was out, Perry to Schwartz, Alperman taking second. Smith popped to Gibson. Bisland grounded to first and was safe on Schwartz's fumble and Alperman registered. Bisland went out trying to steal second, Gibson to Lindsay. TWO RUNS, TWO HITS.

Callahan flied to Bailey. Lindsay flied to Welchonce. Daley grounded out, Alperman to Agler. NO RUNS, NO HITS.

FOURTH INNING.

Agler popped to Perry. Chapman doubled to left. Brady tripled to deep center, Chapman scoring. Long flied to Young and Brady scored on the catch. Welchonce got four bad ones. Alperman flied to Young. TWO RUNS, TWO HITS.

Perry lined to Bailey. Young grounded out, Brady to Agler. Schwartz flied to Long. NO RUNS, NO HITS.

FIFTH INNING.

Bailey grounded out, Perry to Schwartz. Smith fanned. Bisland also fanned. NO RUNS, NO HITS.

Goalby flied to Welchonce. Gibson doubled to right. Beck grounded out, Alperman to Agler, and Gibson went to third. Callahan walked and stole second. Lindsay grounded out, Smith to Agler. NO RUNS, ONE HIT.

SIXTH INNING.

Agler and Chapman walked. Brady bunted to Beck and on his wild throw to first Agler scored and Chapman went to third and Brady to second. Long flied to Young and Chapman scored after the catch. Welchonce grounded out, Beck to Schwartz and Brady took third. Alperman singled to right and Brady scored. At this stage of the game Beck was relieved by Fleharty. Alperman pilfered second and also third. Bailey was beaned with a ball. Alperman went out in a chase, Fleharty to Perry. THREE RUNS, ONE HIT.

Daley singled to right and was out at second trying to stretch it, Bailey to Bisland. Perry flied to Welchonce. Young received four bad ones and strolled to first. Schwartz ended the agony by popping to Alperman. NO RUNS, ONE HIT.

SEVENTH INNING.

Smith fanned. Bisland was hit by a pitched ball and started to second and on Gibson's wild throw to second Bisland scored. Agler walked and stole second. Chapman lined to Schwartz, who doubled Agler to Lindsay. ONE RUN, NO HITS.

Goalby grounded out, Bisland to Agler. Gibson flied out to Long. Fleharty walked. Callahan doubled to right and Fleharty went to third. Lindsay was safe on Bisland's fumble and Fleharty scored. Daley grounded to second, forcing Lindsay, Alperman to Bisland. ONE RUN, ONE HIT.

EIGHTH INNING.

Brady fanned. Long also fanned. Welchonce flied out to Young. NO RUNS, NO HITS.

Perry flied to Long. Young doubled to right and on Brady's balk took third. Schwartz popped to Alperman. Goalby was safe on Bisland's error, Young scoring. Gibson grounded out to Agler. ONE RUN, ONE HIT.

NINTH INNING.

Alperman was hit by a pitched ball and went out trying to steal second, Gibson to Goalby. Bailey fanned. Smith was beaned with a ball. Bisland flied to Young. NO RUNS, NO HITS.

Noyes, batting for Fleharty, fanned. Callahan grounded out, Alperman to Agler. Lindsay lined to Bisland. NO RUNS, NO HITS.

FINAL ★★ COMPLETE BASEBALL

ATLANTA										
	6	0	2	2	0	3	1	0	0—	8
NASHVILLE	1	0	0	0	0	0	1	1	0—	3

CRACKERS	r	h	o	a	e
Long, lf	0	0	3	0	0
Welchonce, cf	1	2	3	0	0
Alperman, 2b	1	1	4	2	0
Bailey, rf	0	0	3	1	0
Smith, 3b	0	0	0	1	0
Bisland, ss	1	0	2	1	2
Agler, 1b	1	0	11	0	0
Chapman c	2	1	1	0	0
Brady, p	2	1	0	4	0
Totals	8	5	27	9	2

VOLS.	r	h	o	a	e
Callahan, cf	1	1	0	0	0
Lindsay, ss	0	0	1	0	0
Daley, lf	0	1	0	0	0
Perry, 3b	0	1	2	2	0
Young, rf	1	1	5	0	0
Schwartz, 1b	0	1	9	1	1
Goalby, 2b	0	0	1	3	0
Gibson, c	0	1	9	2	1
Beck, p	0	0	0	1	2
Fleharty, p	1	0	0	1	0
Totals	3	6	27	10	4

SUMMARY:

TWO-BASE HITS—CHAPMAN, GIBSON. THREE-BASE HITS—WELCHANCE, BRADY. SACRIFICE HITS—GOALBY, LINDSAY, BAILEY, LONG 2. STOLEN BASES—CALLAHAN, ALPERMAN 2, AGLER. PASSED BALL—GIBSON. HIT BY PITCHED BALLS—AGLER, BAILEY, BISLAND. STRUCK OUT—BY BECK 3, BY FLEHARTY 1. BASES ON BALLS—OFF BECK 4, OFF FLEHARTY 1, OFF BRADY 3.

BELFAST, IRELAND, JUNE 3.—A LARGE QUANTITY OF ARMS AND AMMUNITION, ALLEGED TO HAVE BEEN COLLECTED BY UNIONISTS WHO ARE OPPOSED TO HOME RULE FOR IRELAND, WERE SEIZED TO-DAY BY THE CONSTABULARY.

WASHINGTON, JUNE 3.—THE NOMINATION OF A. CAMINETTI, OF CALIFORNIA, TO BE COMMISSIONER GENERAL OF IMMIGRATION, WAS ORDERED FAVORABLY REPORTED BY THE SENATE COMMITTEE.

SOUTHERN LEAGUE

AT MONTGOMERY—
NEW ORLEANS ..... 0 2 0 0 0 0 0 0 1 - . . .
MONTGOMERY ..... 1 1 0 0 0 0 0 1 0 - . . .
Wilson and Adams; Bagby and Donahue. Umpire, Pfenninger and Kerin.

AT MEMPHIS—
MOBILE ..... 4 1 1 0 1 1 0 2 . - . . .
MEMPHIS ..... 0 1 2 0 0 0 0 1 . - . . .
Hogg and Brown; Newton and Snell. Umpires, Breitenstein and Hart.

FIRST GAME.

AT CHATTANOOGA—
BIRMINGHAM ..... 0 0 0 0 1 0 2 0 0 - 3 11 1
CHATTANOOGA ..... 0 0 0 0 1 0 4 1 X - 6 13 1
Prough and Mayer; Sommers and Street. Stockdale and Fifield.

SECOND GAME.

BIRMINGHAM ..... 0 0 0 3 0 0 0 0 . - . . .
CHATTANOOGA ..... 0 1 0 0 2 0 0 0 . - . . .
Hardgrove and Mayer; Covaleskie and Street. Umpires, Fifield and Stockdale.

NATIONAL LEAGUE

AT CINCINNATI—
BROOKLYN ..... 0 0 0 0 0 0 0 0 0 - 0 3 2
CINCINNATI ..... 1 0 0 0 0 0 0 X - 1 4 1
Allen and Miller; Ames and Kling. Umpires, O'Day and Emslie.

AT PITTSBURG—
BOSTON ..... 0 0 0 0 0 2 0 0 0 - 2 7 2
PITTSBURG ..... 0 0 0 1 1 2 2 1 X - 7 10 0
Tyler and Whaling; Robinson and Simon. Umpires, Brenner and Eason.

AT ST. LOUIS—
NEW YORK ..... 0 2 0 1 1 0 0 1 0 - 5 11 2
ST. LOUIS ..... 1 0 0 0 1 0 0 0 1 - 3 7 0
Tesreau, Crandall and Meyers; Sallee and McLean. Umpires, Klem and Orth.

Chicago-Philadelphia, not scheduled.

AMERICAN LEAGUE

AT NEW YORK—
CLEVELAND ..... 0 0 0 1 0 0 2 3 2 - 8 9 0
NEW YORK ..... 0 1 0 0 0 1 0 0 0 - 2 4 3
Falkenberg and Carlsch; Keating, Warhop and Sweeney. Umpires, Egan and Evans.

AT BOSTON—
CHICAGO ..... 0 0 0 0 2 0 0 0 0 - 2 8 2
BOSTON ..... 0 0 1 0 0 0 1 1 X - 3 9 2
Russell and Schalk; Collins and Carrigan. Umpires, Connelly and McGreevy.

AT WASHINGTON—
ST. LOUIS ..... 0 0 0 2 0 0 0 0 0 - 2 6 4
WASHINGTON ..... 0 0 0 0 0 2 1 0 X - 3 8 2
Hamilton and Agnew; Groome and Henry. Umpires, O'Loughlin and Hildebrand.

AT PHILADELPHIA—
DETROIT ..... 0 1 0 1 0 1 0 0 0 - 3 5 5
PHILADELPHIA ..... 0 0 0 0 0 3 1 3 X - 7 7 2
Dauss and Stanage; Plank and Lapp. Umpires, Ferguson and Dineen.

South Celebrates Davis' Birthday

KNOXVILLE, June 3.—Confederate memorial and decoration day and the anniversary of the birth of Jefferson Davis were observed here this afternoon. An address was delivered by Judge W. T. Newman, of Atlanta, Ga., a Confederate veteran and a native of east Tennessee. Graves at Bethel cemetery, where Confederate dead are interred, were strewn with flowers following the address. A reception was then tendered the veterans by local members of the United Daughters of the Confederacy, and crosses of honor were presented a number of the old soldiers.

AUGUSTA, GA., June 3.—To-day is being observed as a holiday here in honor of the birth of Jefferson Davis. Augusta veterans will meet in honor of their former leader to-morrow night at the First Baptist Church, when Dr. M. Ashby Jones, son of Dr. J. William Jones, the chaplain of the General R. E. Lee's army, will deliver an address.

INSURANCE COMPANIES PLAN BIG FIGHT ON PAYING POLICIES HELD BY PAINTER

Continued From Page 1.

ber of his immediate family—his wife or daughter—or his firm. The total amount was divided about equally between them.

Some two or three months ago, it has been reported to the life insurance companies concerned, Painter began taking chloral, perhaps for nervousness. It is charged that shortly before his death, he became a very heavy user of the drug.

When his body was recovered from the St. Johns River, and the suspicion that all was not right became fixed in the minds of the insurance companies, it was determined to set on foot a rigid probe of his death, and its cause, also all the circumstances bearing upon it.

Paid No Heed to Rescuers.

Although Painter was an expert swimmer, when he fell from the ferryboat, he is said to have sunk like a log. A rope was thrown to him, but he paid no attention to it.

He had been coughing violently just before he fell into the water, and it was to relieve this cough that he is supposed to have taken chloral. Apparently, so those on the boat say, the man was dead before he struck the water.

It is theorized that his system had been overwhelmed with chloral, and that his death was directly due to that drug, rather than to drowning.

These initial circumstances were suspicious enough in the eyes of the insurance companies, and they proceeded to a calm and deliberate investigation, before authorizing the payment of the policies.

Their decision to have the dead man's vital organs analyzed for the purpose of determining just how much chloral there likely was in his system at the time of his death was in line with the advice of their medical and legal advisers. Now that the dead man's organs seem to have disappeared, however, it appears more than ever to the companies that there was something queer about Painter's end.

Insurance Inspectors Active.

The medical report is not expected here for another two days and the Coroner nor others interested will take any further action until it is received.

A certified copy of this report will be placed in a safety deposit box at the Barnett National Bank, so that those who have valid reasons to examine it may do so when proper authority is secured from the Coroner.

No sooner had the sudden and mysterious death of Painter become known than inspectors and special agents of the insurance companies carrying policies on his life began to arrive in Jacksonville. There were a dozen or more here and they made individual and collective investigations. But they, like the Coroner, are awaiting the Baltimore report before taking any action to contest or pay the policies.

The general impression in insurance circles is that the Mutual Life will make the first move, Painter having secured $502,000 insurance in that company. Those with smaller policies will look to the Mutual to determine their course of action.

Indications are, however, that the insurance companies will contest under the first-year suicide clause incorporated in most policies. If this is done it promises to be the biggest piece of insurance litigation ever fought out in the South and one of the biggest in the whole country.

Dead Man Was 52 Years of Age.

Painter was 52 years and 6 months of age when he died. He was a native of New York state, but had been in business in Jacksonville about fifteen years. As editor of a farm journal he became interested in the fertilizer business and established the E. O. Painter Fertilizer Company, becoming its president. This company is capitalized at about $300,000, though its actual value is said to be about $100,000.

With Painter's stock in the company, his handsome Riverside Drive home and other interests, his estate is valued at about $150,000 and his income at $25,000 a year. In striking contrast to this income is the fact that the combined annual premiums on the insurance he carried at the time of death amount to about $60,000.

The first year's premiums on the million dollars new insurance were paid almost altogether in notes not yet matured and in stock in his fertilizer company. The policies were made payable to his wife, daughter, estate and the fertilizer company.

Much of the stock has been resold by the insurance agents and the notes discounted by Jacksonville banks, practically every financial institution here holding some of the paper. The effect of his death in business circles can therefore be readily seen.

Real Conditions Kept Secret.

The Jacksonville papers have given but scant publicity to the case, for fear of creating a panic and injuring business conditions.

Painter was considered a perfect or nearly perfect physical specimen. He was a pillar in the most fashionable Baptist Church, a leader in the Y. M. C. A., and active in Board of Trade circles. He was considered a most exemplary citizen and was looked upon with the utmost confidence in business circles. When Painter met his death he was aboard a ferryboat crossing the river to his fertilizer plant. He stepped to the edge of the boat and went over in midstream. A lifeline was thrown to him, but he apparently made no effort to grasp it, sinking with the rope grazing his arms. The first theory was accident. Suicide suspicions were aroused when the insurance men became active.

INSURANCE POLICIES TOTAL $1,134,000

Of Painter's total insurance, $1,134,000 of it was distributed as follows:

LIFE POLICIES.

Mutual Life	$ 502,000
Equitable	190,000
Penn Mutual	100,000
New York Life	100,000
Fidelity Mutual	70,000
Union Central	50,000
Prudential	12,000
Fraternal and miscellaneous	50,000
Total life	$1,074,000

ACCIDENT POLICIES.

Travelers	$ 20,000
Employers' Liability	15,000
U. S. Fidelity and Guaranty	10,000
Preferred Accident	5,000
Illinois Commercial Men's Association	5,000
Travelers' Protective Association	5,000
Total accident	$ 60,000
Total insurance	$1,134,000

Painter Policies All Taken Out Recently

At a meeting of insurance men in Jacksonville to consider the policies held by Painter in the sum of $1,178,000, the following schedule of risks was submitted, showing that nearly all the policies were taken out within the past five months:

$50,000, Union Central; ordinary life, dated April 5, 1913, payable to estate. Policy delivered May 14, 1913. Some delay in issue. Mr. Painter applied for $92,000, which is the company's limit at his age, 53. Only $50,000 was issued. He gave a note due April, 1914, in payment of the premium.

$3,000, Penn Mutual; ordinary life, issued November 17, 1911; payable to Martha S. Painter, wife.

$50,000, Penn Mutual; fifteen-year term, issued February 24, 1913, payable to Martha S. Painter wife. A note was given for part of premium, and an amount supposedly equal to the agent's commission in stock of the E. O. Painter Fertilizer Company for the balance.

$47,000, Penn Mutual; ordinary life, issued April 18, 1913; payable to estate. Note due August 23, 1913, given for the premium.

$12,000, Prudential; continuous installment, date May 3, 1910; payable to Okle Painter, daughter, $50 per month. The third premium was due on this policy May 3, 1913. Premium was not paid and was on grace period at the time of insured's death, May 22, 1913.

$50,000, New York Life; issued March, 1912, payable to Martha S. Painter, wife, and Okle Painter, daughter.

$40,000, New York Life; March, 1913, payable to Martha S. Painter, wife, and Okle Painter, daughter.

$10,000, New York Life; an old policy, in force for some years.

Note for Premium.

$70,000, Fidelity Mutual; ordinary life, issued April 21, 1912; payable to Martha S. Painter, wife, and Okle Painter, daughter. Note given broker in payment of the premium. Note due June 15, 1913.

$2,000, Mutual Life; date, January 25, 1891; payable to Martha S. Painter, wife. Policy bears a loan of $933.

$12,000, Mutual Life; date, February 3, 1913; payable to Martha S. Painter, wife. A note due in twelve months from date given in payment of this premium.

$12,096, Mutual Life; date, February 3, 1912; payable to Okle Painter, daughter. A note due in one year from date given in payment of this premium.

$50,000, Mutual Life; date, March 15, 1913; payable to E. O. Painter Fertilizer Company. Note due one year from date given in payment of this premium.

$100,000, Mutual Life; date, March 27, 1913; payable to Martha S. Painter, wife, and Okle Painter, daughter. A note due January 1, 1914, given in payment of the premium on this policy.

Stock for Premium.

$50,000, Mutual Life; date, April 4, 1913; payable to Martha S. Painter, wife. Premium on this policy paid with stock in the E. O. Painter Fertilizer Company.

$25,000, Mutual Life; date, April 4, 1913; payable to Okle Painter, daughter. Premiums paid on this policy with stock in the E. O. Painter Fertilizer Company.

$75,000, Mutual Life; date, April 23, 1913; payable to Okle Painter, daughter. Premium on this policy paid with stock in the E. O. Painter Fertilizer Company.

$50,000, Mutual Life; date, April 23, 1913; payable to Martha S. Painter, wife. Premium on this policy paid with stock in the E. O. Painter Fertilizer Company.

$126,000, Mutual Life; date, May 2, 1913; payable to Martha S. Painter, wife, and Okle Painter, daughter. Premium on this policy paid with stock in the E. O. Painter Fertilizer Company.

$50,000, Equitable; date, April 23, 1912; payable to the E. O. Painter Fertilizer Company. Second premium on this policy was due April 23, 1913, and was on the 31 days' grace period, which had only two days more to run on the day of Mr. Painter's death.

Another $50,000.

$50,000, Equitable; date, April 23, 1913; payable to Martha S. Painter, wife, and Okle Painter, daughter. Premium on this policy paid with stock in the E. O. Painter Fertilizer Company.

$10,000, Equitable; date, April 23, 1913; payable to Martha S. Painter, wife, and Okle Painter, daughter. Premium on this policy paid with stock in the E. O. Painter Fertilizer Company.

$50,000, Equitable; date, April 7, 1913; payable to executors, administrators or assigns. Premium on this policy was paid with stock in the E. O. Painter Fertilizer Company.

$15,000, Equitable; date, April 7, 1913; payable to executors, administrators or assigns. Premium on this policy was paid with stocks in the E. O. Painter Fertilizer Company.

$15,000, Equitabdle; date, April 7, 1913; payable to executors, administrators or assigns. Premium on this policy was paid with stock in the E. O. Painter Fertilizer Company.

$50,000, Fraternal organizations and in small policies generally distributed.

Accident Insurance.

$5,000, Travelers; date, June 2, 1905; payable to Martha S. Painter, wife. This policy has fully accumulated, bringing it up to $7,500, the doubling clause rendering the maximum benefits thereunder of $15,000.

$15,000, Travelers; date, April 28, 1913; payable to Martha S. Painter, wife. Note for premium was given broker. Note due June 15, 1913. The doubling clause renders the maximum benefits under this policy $30,000.

$10,000, U. S. Fidelity and Guarantee Company; date, April 21, 1913; payable to Okle Painter, daughter. Premium not paid to company. Presume that insured gave the broker a note. The doubling clause on this policy places the maximum benefits thereunder at $20,000.

$5,000, Preferred Accident; date, October 26, 1905. The doubling clause on this policy renders the maximum benefits thereunder $10,000, or more.

$15,000, Employees' Liability; date, April 23, 1913; payable to Martha S. Painter, wife. The doubling clause on this policy raises the maximum benefits to $30,000. The insured applied for $30,000, doubling to $60,000. The company declined half of the amount applied for. The premium has not been paid, the broker requesting credit until early in June. (General agent granted). Broker stating that the insured asked him for credit until then.

$5,000, Illinois Commercial Men's Association.

$5,000, Travelers' Protective Association.

The Georgian-American Pony Contest
VOTE COUPON

Hearst's Sunday American and Atlanta Georgian
PONY CONTEST VOTE COUPON, TUESDAY, JUNE 3, 1913
5 VOTES
NOT GOOD AFTER JUNE 18, 1913.
Vote for .....
Address .....
CARRIERS' AND AGENTS' BALLOT.

Hearst's Sunday American and Atlanta Georgian
Pony Contest Vote Coupon, Tuesday, June 3, 1913.
5 VOTES NOT GOOD AFTER JUNE 18, 1913.
Vote for .....
Address .....
SCHOOL BOYS' AND GIRLS' BALLOT.

No Analysis Made Yet, as Vital Organs Are Missing

BALTIMORE, MD., June 3.—A heart, a stomach and two kidneys, once the vital organs of E. O. Painter, the fertilizer man of Jacksonville, Fla., are missing somewhere between Jacksonville and Baltimore.

They were supposed to have arrived at the Johns Hopkins Hospital Saturday for the purpose of analysis. That day the physicians of the hospital received word that they had arrived in the city, but when they were not delivered at the hospital some hours later a search for them was instituted which, to date, has proved vain.

Arrangements for the analyzing of the organs were made at the Hopkins early last week by a Redmond C. Stewart, who said, according to the hospital authorities, that he represented the Prudential Life Insurance Company.

Stewart said at the hospital that Painter had died suddenly and under rather unusual conditions and held the theory that he might have committed suicide. The insurance company had demanded an analysis of the organs, he said, before entering negotiations for the payment of the policy which the deceased held in that company.

Johns Hopkins authorities agreed to make the analysis, and Saturday being the date set for examination, everything was placed in readiness for the analysis. They are still waiting.

At the offices of the Prudential company in this city absolute ignorance of the shipment to this city of the organs is professed. They say, however, that the arrangements for the analysis might have been made by a representative from the home office of the company at Newark, N. J.

ENTRIES

AT LOUISVILLE.

FIRST—Selling, two-year-old fillies, 5 furlongs: xRose Ring 96, Woof 95, Ada Kennedy 98, Ovation 98, Cautious 100, Edith W. 100, Frances M. 103, Ave 103, Rosa Mundi 103, Miss Charcot 105, Ada 106, Lady Innocence 106.

SECOND—Selling, three-year-olds and up, 6 furlongs: Kiva 93, Theresa Gill 96, Coy 101, The Grader 103, Mack B. Eubanks 104, Duquesne 105, Chapultepec 107.

THIRD—Allowances, two-year-olds, 5 furlongs: Brigs Brothers 100, Bandit 100, Roamer 100, Old Rosebud 115, Little Nephew 118.

FOURTH—Selling, speculation stakes, mile and one-sixteenth: xBenanet 88, Star Jesamine 99, Gay Bird 103, Capitan Bravo 104, Milton B. 105, White Wool 108, xxEdda 109, Princess Callaway 112, xxHamilton 113, Melton Street 114.

FIFTH—Selling, three-year-olds and up, 6 furlongs: Chinock 93, Wave Ring 97, Automatic 102, Henry Ritte 103, Cash On Delivery 104, Winning Witch 108, Amoret 108, Merrick 115.

SIXTH—Selling, three-year-olds, mile and 70 yards: Billy Holder 103, Ballyshe 105, Jacob Bunn 105, Carpatha 105, Harry Lauder 107, Al Bloch 110.

xApprentice allowance claimed.

xxJ. W. Schorr entry.

Weather cloudy; track slow.

AT MONTREAL.

Blue Bonnet Entries.

FIRST—Two-year-old maidens, 4½ furlongs: Scarlet Letter 106, Peacock 108, Petty Regan 111, Laura 111, Dolly Walters 111, Fuzzy Wuzzy 114, Diamond Cluster 106, Trancinia 108, Tempest 111, John Marshall 111, Kettledrum 114.

SECOND—Two-year-old maidens, 4½ furlongs: Irish Harmony 105, xSinsin 105, xCornbroom 109, Coburg Belle 109, Old Reliable 112, Boozer 112. (xCoupled.)

THIRD—Handicap, three-year-olds and up, 6 furlongs: Chuckles 98, Carlton G. 103, Hoffman 105, Upright 106, Flabbergast 108, Sherwood 116.

FOURTH—Handicap, three-year-olds and up, mile: Magpie 92, Lindesta 98, Amberite 102, Calumny 103, Caper Sauce 112, Havrock 117.

FIFTH—Steeplechase, about 2 miles: Bally Hack 130, Young Morpheus 113, Dr. Heard 143, Luckola 149, Lampblack 134, Bronte 140, Guncotton 149.

SIXTH—Three-year-olds and up, selling, 6 furlongs: xArdelon 95, Coeur D'Alene 101, xLord Wells 108, Nimbus 107, Frog 112, Magazine 119, Brynary 101, Fred Levy 106, Thrifty 108, Cosgrove 112, Chuckles 115.

SEVENTH—Three-year-olds and up, selling, mile and one-eighth: Big Dipper 92, xBarn Dance 101, Lad of Langdon 106, Cutty Hunk 109, L. M. Eckert 109, Naughty Lad 112, Mimesis 95, xJack Laxton 103, xEddie Graney 107, xStairs 109, Apiaster 109, Effendi 114.

xApprentice allowance of five pounds claimed.

Weather clear; track fast.

AT BELMONT.

FIRST—Three-year-olds and up, selling, 7 furlongs: Ambrose 109, Montressor 102, Scally Wag 110, xLost Ball 110, xWorking Lad 113, Ella Bryson 112.

SECOND—Three-year-olds, handicap, mile: Meridian 126, Yankee Notions 104, Guy Fisher 108, Light O' My Life 116, Beaucoup 100, Bard of Hope 95, Lohengrin 89, Sam Jackson 100, Breaker Boy 90. Also eligible: G. M. Miller 110, Star Bottle 100, The Turk 117, Palanquin 98, Col. Holloway 97, Bob R. 104.

THIRD—Three-year-olds and up, selling, mile and one-eighth: Daingerfield 103, Star Gaze 105, Beaucoup 108, xPliant 96, El Oro 110, War Horn 106.

FOURTH—Two-year-olds, five furlongs: Carl 112, Lainer 112, El Bold 105, King McDowell 108, Master Joe 108, Punch Bowl 112, Fathom 108, Uncle Mun 108, Black Broom 105, Golden Chimes 112.

FIFTH—Four-year-olds and up, Steeplechase, about 2 miles: xCountry Guy, 152 Delirium 152, Adventuress 130, Nosegay 132, Brosseau 132, Rapid Flight 139.

SIXTH—Two-year-olds, selling 5½ furlongs: xOld Cross 100, Private Cheer 100, Frontier 108, Nordecai 105, Stone Hedge 105, Lady Grant 105, Water Lady 105, Transformation 108, Edna Leska 105.

x—Apprentice allowance claimed.

Memphis Grand Jury Probes Martin Case

MEMPHIS, TENN., June 3.—Attorney General Estes to-day admitted that the Grand Jury was examining witnesses with a view to finding an indictment against Joseph W. Martin, former president of the Martin-Phillips Cotton Company of Memphis, which went into the hands of a receiver after Martin's disappearance in London.

Estes would not say for what offense the indictments might be found.

COOK TELLS OF SCENE WITHIN FRANK HOME

But She Is Believed to Have Stuck to Her Story That He Was Home at 1:30.

Minola McKnight, the negro cook at Frank's home, made a written statement Tuesday afternoon to the police following a cross-examination lasting more than an hour at the police station.

The woman was questioned by E. H. Pickett and Roy L. Craven, both of whom are employed at the hardware store of Beck & Gregg. While the bearing of her statement on the Phagan case was not revealed, it is generally thought to relate to the actions of Frank and other inmates of his household on the morning following the murder.

She is believed to have stuck to her story that Frank was home at 1:30, which is one link in the alibi chain the defense is forging.

That Louis H. Beck, foreman of the Grand Jury which indicted Frank, is a co-partner in the establishment with which Pickett and Craven, the questioners of the negro woman, are employed is believed to lend much significance to the cross-examination by the two men. This connection, however, was not made public.

The cook was later released after her statement had been taken, and with her husband left for her Pulliam Street home. It was said that she might be called as a witness in the trial of Frank. Much as the detectives attempted to shroud her evidence in mystery, all the indications were that she had not materially changed her statement in favor of Frank. She was released on an agreement with her counsel, George Gordon.

"Developments of a startling nature may be expected from day to day in the Phagan case," said Chief of Detectives Lanford Tuesday morning. "They may be expected right up to the date that the trial of Leo Frank begins.

"That we feel we practically have a conclusive case against the factory superintendent does not mean that we are resting in our labors to the slightest extent. We are a little more at rest in our minds, that is all.

"The detectives are working constantly on new clews that present themselves and are investigating every story that is heard, whether it is told by a witness favorable to Frank or against him. We wish to go into court prepared to establish our case against Frank so that not a doubt of his guilt will be possible. That is, of course, if it still appears at that time as certain to us that he is the guilty man as it does now.

With the continued activity of the detectives, it has become noticeable in the last few days that the defense is at work on its case. Both sides are preparing for a titanic battle when Frank is put on trial for his life the third week in this month. Frank's cook is still held at police headquarters.

To Cite Time Differences.

Differences in the time given by Jim Conley in his affidavit and the testimony of Coroner's jury witnesses will be pointed out in the defense of Leo M. Frank against the charge of killing little Mary Phagan, it was revealed Tuesday. They will be used as indications of the superintendent's innocence because of their many seeming deviations from fact.

One of the most glaring was the negro's declaration that while he was in Frank's office to write the notes Miss Corinthia Hall and Mrs. Emma Clark entered. Conley said that this was 1 o'clock or a few minutes after. But Miss Hall had left the building more than an hour before, according to her own testimony before the Coroner's jury.

"What time was it when you left the factory?" Coroner Donehoo asked Miss Hall when she was on the stand at the inquest.

"A quarter to twelve," she replied. "I looked at the clock when I came down."

The negro said that he looked at the clock when he went in the office and that it was just four minutes of 1 o'clock. He had been in there a few minutes, he asserted, when the voices of Miss Hall and Mrs. Clark were heard.

Another statement which will be refuted is Conley's declaration that he assisted in taking the body from the second floor down to the basement on the elevator.

To Testify Elevator Didn't Run.

Two witnesses will be called to prove that the elevator did not run that day at the time the body is said to have been disposed of.

These two witnesses are Harry Denham and Arthur White. They were on the fourth floor from early in the forenoon until after 3 o'clock in the afternoon. If the elevator had been run they say they would have known it. The experiment of running the elevator has been tried since the murder. It is said that it can not be run without the persons on the fourth floor being aware of it.

The theory that will be presented by the defense is that Mary Phagan was the victim of drink-crazed Conley. From his hiding place near the stairs he saw her descending from the second floor. She was alone. He quickly stunned her with a blow over the head, the defense will suggest, and toppled her down the elevator shaft, taking her purse and later disposing of her body.

The alibis which the defense will seek to establish are, of course, the weapons on which reliance will be placed to complete the riddling of Conley's testimony and affidavits. Frank had arrived home in the afternoon at the time Conley says the superintendent was dictating notes in his office, according to five witnesses the defense will be able to call.

Conley described at length his alleged conversation with Frank in the factory office after 1 o'clock. Frank says that he arrived home for luncheon at 1:20 o'clock and he is supported in his statement by five witnesses.

The home of T. H. Knox, 23 Kuhns Street, was robbed late Monday night. The thief got a gold watch. Clifford Howell, a negro, is held.

DR. HERBERT S. BIGELOW, of Cincinnati (at top), Dr. Thomas E. Green, Chicago, and Dr. P. P. Claxton, U. S Commissioner of Education, who will speak during Tech's commencement celebration.



GROCERS READY FOR GREAT PARADE

Pageant Inaugurating Mid-Week Holiday Starts at Capitol on Wednesday at 1 o'Clock.

Plans are completed for the mammoth parade Wednesday of the retail grocers and fresh meat men, marking the establishment of the midweek half-holiday.

The parade will form at 1:30, heading at Washington and East Mitchell Streets. The police force will head the procession, followed by the grand marshals, Harry L. Schlesinger and D. N. McCullough, in turn followed by the Fifth Regiment Band in an auto truck.

Wagons and automobiles of the holiday committee of the retail grocers will be in line, escorted by their aids, Messrs. Cowan and Mosley, with their assistants, Milderd Phelps, J. A. Word, H. A. Bishop and Ed R. Buchanon. The aides will be on horseback, attired in picturesque costumes.

Following the retail grocers will come the packing house floats, headed by the Greater Atlanta Boys' Club Band. Next will come the merchants' and jobbers' wagons, floats and auto trucks. This division will be headed by Weldemeyer's Band.

Another division will include all manufacturers and their big wagons, which will be decorated. They will be in charge of Chief Marshal C. J. McCoy and R. H. Comer, with their ten assistants. The rest of the trades manufacturers, retail wagons, clothing, haberdashers and laundry wagons will form in order to be arranged when the parade starts.

The line of march will be from Mitchell and Washington Streets, down Washington Street to East Fair Street to Brotherton, down Brotherton to Whitehall, Whitehall to Peachtree, Peachtree to North Avenue, North Avenue to West Peachtree and back up West Peachtree.

On the return march the grand marshals, with all their assistants and aides, will stop at West Baker Street, facing east, to review the parade, which will continue to Five Points to disband.

Aides and assistants will meet the grand marshals at Washington and Mitchell Streets at 1 o'clock, where final instructions will be given. All wagons must be in line by 1:30 o'clock to take part in the parade.

Frisco System Seeks Receiver in Memphis

MEMPHIS, TENN., June 3.—An execution against the Frisco Railroad for $4,000 was issued in Federal Court to-day to satisfy the payment of damages in a suit ending December, 1912.

It is believed this move was made so attorneys of the road here may ask a receiver with jurisdiction in the United States District Court at Memphis.

ILLINOIS RETAINS GALLOWS.

SPRINGFIELD, ILL., June 3.—The Butts bill abolishing capital punishment in Illinois was defeated in the House to-day.

STEVENS TRAGEDY NOW IS CALLED AN ACCIDENT

Clews, First Taken as Slaying Evidence, Believed to Strengthen New Theory--Negroes Have Alibi.

With an alibi practically proved by Walter Wilkes and Ernest Maynard, negroes held on suspicion in the Stevens case, detectives who are investigating the mystery are inclining to an accident theory to account for the burning of the Stevens home and the death of Mrs. Sarah C. Stevens and her daughter, Nellie.

Detective Rosser, Sheriff McCurdy and Deputy Sheriff Livsey, of DeKalb County, working on the case, have finally learned the truth of the finding of the ax, hoe, revolver cartridge, the discharged shotgun shell and other evidence, which it is claimed sustains the theory of accidental death more than it does the theory of murder.

The investigations of the officers, according to one of them, has developed the following facts:

The ax was found 60 feet from where the bodies lay, and the blade was imbedded in the ground. It was later carried into the ruins where the bodies lay.

The door—there was but one—leading from the hallway into Mrs. Stevens' room was locked.

The hoe was found in the hallway, nearer Mr. Stevens' room than the room where the bodies were found.

The exploded shotgun cartridge was found more than a hundred yards from the house, at a spot where it is said Mrs. Stevens had been shooting at birds.

The exploded revolver cartridge was found a hundred yards from the house, at the edge of the road. It had not been in the fire at all.

There was no truth in the report that an exploded shell was found in the shotgun discovered in the bedroom. There was a shell in the gun, but the brass had melted and run into the barrel. It was impossible to tell whether it had been fired or discharged by the heat.

Thinks Fire Cracked Skulls.

F. W. Patterson, of the firm of H. M. Patterson & Son, the undertakers who prepared the bodies for burial, told a Georgian reporter Tuesday morning that he does not think the skulls were crushed. He said it was impossible, owing to the condition of the bodies, to tell how Mrs. Stevens and her daughter were killed. He declared that the skulls of the women looked more like they had been cracked open by the heat than crushed.

Mr. Patterson said it is not an unusual thing for the bones of human beings to be cracked by the heat when caught in a fire. He said he could find, in a minute examination of the bodies, no traces of foul play. Neither of the bodies were examined by a physician.

One of the officers declared to-day that the hoe, supposed to be one of the weapons with which the murder—if there were a murder—was committed, was an old implement that had been under the house for several years. Sheriff McCurdy said that the hoe did not look as though it had recently had a handle in it. The band of steel which holds the handle in place was missing when the hoe was found, and has not been located.

Theory of the Tragedy.

Detectives declare that Mrs. Stevens' revolver—the one Wade Stevens took to Chattanooga—was .38 caliber instead of a .32, and that the cartridge found near the road had been fired by Mrs. Stevens some time previous to the burning of their home.

The accident theory, based on the new developments, is that Mrs. Stevens and her daughter, being frightened because they were alone, had locked the door of their room when they retired; that about midnight, when they were sound asleep, the house caught fire; that with the door locked they knew nothing of the blaze until it had gained considerable headway; that they arose from their beds, and, half-suffocated with smoke, staggered to the door, forgetting that it was locked; that they had reached the door and couldn't get it open; that they then started for the windows and were overcome before they could reach them.

Sheriff McCurdy declared to-day that, in the light of recent developments in the case, the only circumstance that points to murder is the position in which the shotgun was lying when found. It was as though it had fallen from Mrs. Stevens' hand. It has been learned, however, that the gun habitually stood in a corner of the bed room, and the theory is advanced that when the flames exploded the shell the recoil threw the gun into the middle of the room.

Police to Sift Evidence.

Though all indications now point to accidental burning as the solution of the mystery, Sheriff McCurdy and Detective Rosser said to-day they will continue to work on the murder theory until it is exhausted or evidence obtained to determine whether there was a murder or whether the women were caught in the burning of their home.

Detective Rosser practically admitted on Tuesday that the two negroes held under suspicion, Walter Wilkes and Ernest Maynard, had proven alibis. He is not yet through with his investigation, however, and the negroes will not be released until after their alibi is proven beyond the shadow of a doubt. Both men are now locked up in the DeKalb County jail at Decatur.

Because not all of the crowd of farmers who gathered at the scene of the crime Monday afternoon were let in on the secret, a dramatic "third degree" to obtain a confession from Wilkes and Maynard not only failed of its purpose, but almost developed into a real lynching. The lives of the negroes were saved, it is reported, only when Chief of Detectives Lanford appeared on the scene with drawn revolver, backed up by Sheriff McCurdy.

According to a statement made on Tuesday by one of the members of the "mob," the lynching bee was framed by Chief Lanford, with the knowledge and consent of Sheriff McCurdy and a number of farmers.

Ruse to Get Confession Denied.

"The plan," declared the "mob" member, "was this: Sheriff McCurdy and Detective Rosser brought the negroes out to the Stevens farm, and after tying them to a tree, stepped behind the barn. Then the farmers who were in on the deal began threatening the negroes, and the original plan was to get a rope and advance upon them, yelling that we were going to lynch them. Then Chief Lanford was to rush up and rescue the negroes. It was hoped to get a confession out of them while they were frightened.

"But a number of farmers came out who were not in on the frame-up, and they were in dead earnest. The crowd carried the men to the barn and started to put a rope over a rafter when Lanford appeared. It is very probable that the negroes would have been hanged if he had not shown up."

Chief Lanford declared this morning that the lynching was not a frame-up, but declared a moment later that he thought the farmers were only going to frighten the negroes. Detective Rosser declined to comment on the affair at all. He said he had not seen it and didn't know anything about it.

BOOST PROPOSED BOND ISSUE TO $2,000,000

Sentiment of Finance Committee Favors Half of That Amount for Public Schools.

At the request of Chairman W. G. Humphrey, the finance committee will recommend to the General Council Thursday a bond issue of approximately $1,500,000, possibly $2,000,000, for needed city improvements.

Only $500,000 was contemplated for schools, but this estimate may be raised. Chairman Humphrey had in mind schools costing from $40,000 to $60,000 in different parts of Atlanta, but another committeeman advanced the interests of a Girls' High School. Alderman James E. Warren said a Girls' High School was absolutely necessary, and that it would cost $200,000 at least. Other Councilmen mentioned needed colored schools. The trend of opinion at the end of the brief discussion favored $1,000,000 for schools.

Nurses' Dormitory Included.

The projected nurses' dormitory at Grady Hospital would be taken care of by the contemplated bond issue. New streets, street improvements, sewers and water mains would call for expenditure of large sums, so that if the ambitious school building projects are favored by the whole Finance Committee the recommendation to the General Council will be for $2,000,000.

The Finance Committee adjourned to meet at 2:30 o'clock Thursday afternoon, just 30 minutes before the General Council assembles. In the half-hour before the Council meeting, the Finance Committee will endeavor to decide on the amount of the bond issue.

Leaders Favor Bond Issue.

Strong members of the General Council have expressed themselves as favorable to a bond issue. Among them is Judge Candler, who said he recognized the difficulties of getting bond issues approved, but still thought the step advisable.

During discussion of the crematory proposition Monday afternoon, Councilmen and Aldermen made frequent reference to the need of a bond issue. The probable recommendation of the Finance Committee for an issue of $1,500,000 or $2,000,000 will, therefore, be regarded as a crystallization of the sentiment in favor of such a step.

Hartwell Schools Close.

HARTWELL.—After one of the most brilliant and successful terms in the history of the public schools of Hartwell, the term closed with a splendid program. In the grammar oratorical contest the medals were won by Miss Alice Linder and Master Eugene Massey. In the high school they were won by Mr. Dan Magill and Miss Addie Harper.

A WHOLESOME SUMMER DRINK
Horsford's Acid Phosphate
Better than lemons or limes—healthful and delicious. Refreshes and invigorates. Adv.

We have **Beautiful Bedding Plants,** *3c each.* **Atlanta Floral Co.,** *555 E. Fair Street.*

White City Park Now Open

LOW ROUND-TRIP RATE TO BALTIMORE VIA SEABOARD.

$20.85 from Atlanta, correspondingly low rates from other points, on sale June 5, 6, 7. Through trains, electric-lighted steel sleeping and dining cars, observation cars. City Ticket Office, 88 Peachtree.

OLD GUARD NEARS HOME AFTER MEMORABLE TOUR OF NORTHERN CITIES

Fair Atlantans with the Old Guard. Left to right, Mesdames M. L. Thrower, Will Hancock and Frank M. Berry.





Parading through the famous Boston Common, Commanders Burke and Ferris in the lead.

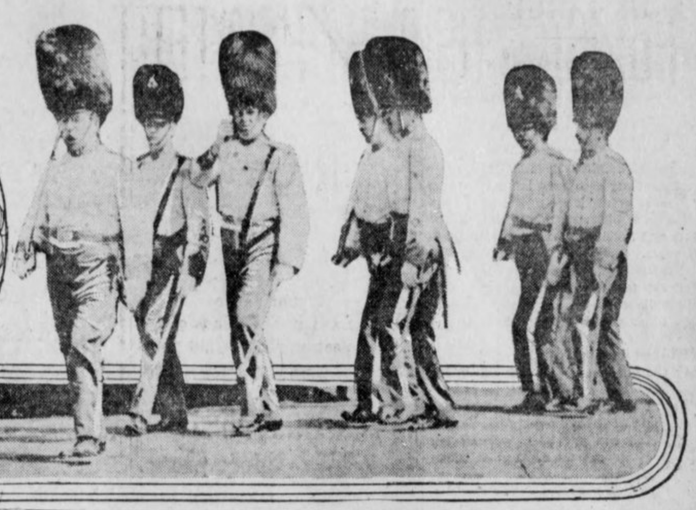

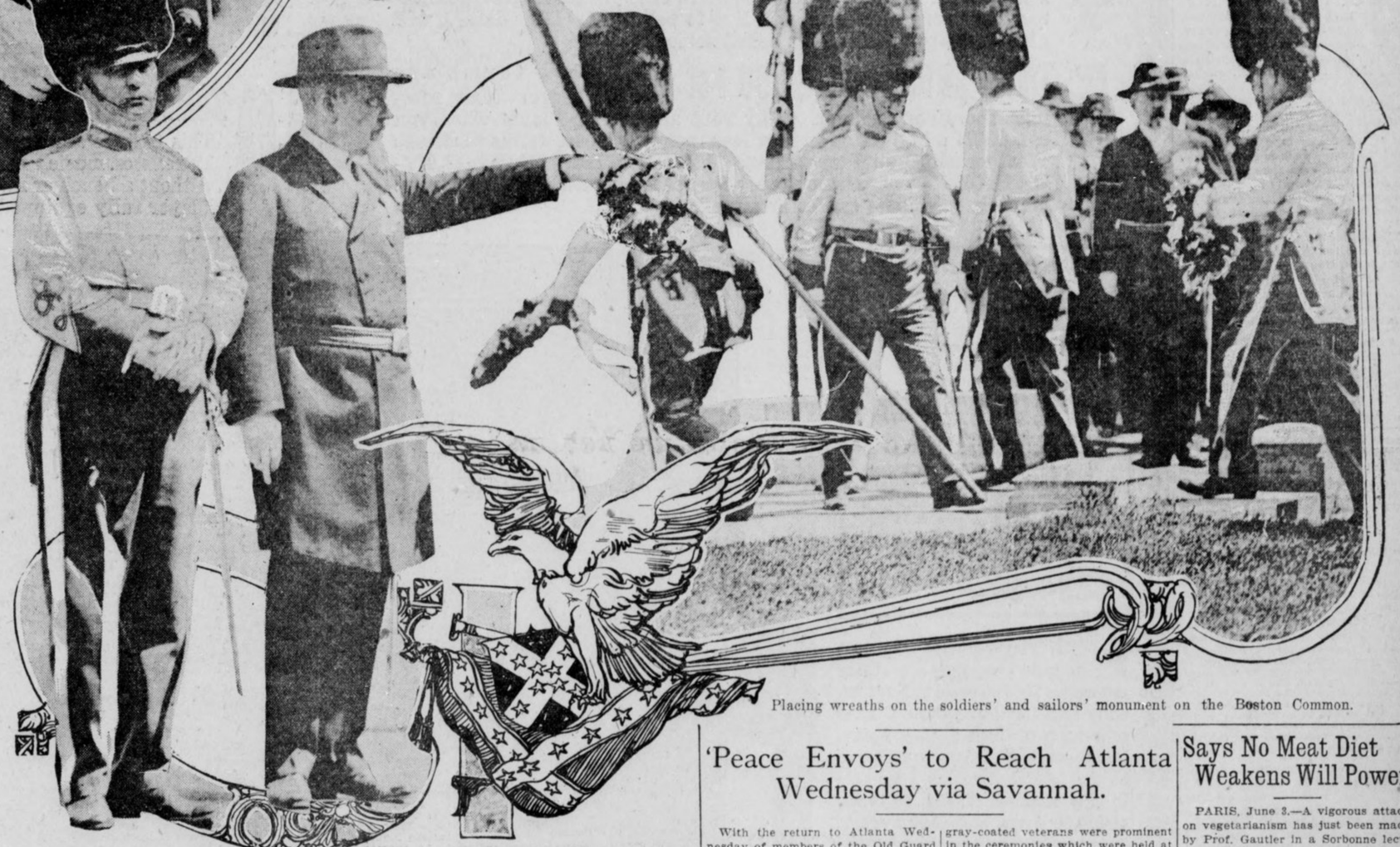

Colonel Joseph F. Burke, of the Old Guard, and Commander Alexander M. Ferris, of Kingsley Post, G. A. R.

Placing wreaths on the soldiers' and sailors' monument on the Boston Common.

STATE OFFICERS WOULD REVISE CONSTITUTION

Stand Taken by Bar Association Does Not Meet With Favor. Simplification Wanted.

Subdued expressions around the State Capitol indicate a general desire among officeholders for a revision of the Georgia Constitution of 1877. The action of the Bar Association at Warm Springs last week in unanimously opposing the movement is commented on with no great favor.

W. R. Power, warrant secretary to the Governor, was outright in his advocacy of a constitutional convention. Referring to the opinion of the Bar Association, he admitted the time might not be quite ripe, but said it was coming, and coming soon.

Phil Cook, Secretary of State, said some parts of the Constitution undoubtedly needed changing, but efforts in that direction would meet with opposition.

"The great fear of revision is that the bars might be let down to the State treasury," he said, "and restrictions placed around the expenditure of money by the wisdom of Bob Toombs might be withdrawn."

One objection to the Constitution pointed out by the Secretary of State was its lack of simplicity, because of numerous amendments. The Legislature proposes amendments each year, which are invariably ratified, he said.

A State treasury official said the State was twenty years behind in its fiscal policies, and a constitutional revision was the only possible corrective. "In handling State funds," he pointed out, "we are hampered by laws enacted 35 years ago. Constitutional revision is necessary to correct these evils."

Other "evils" indicated were the creation of new counties and new city courts, the multiplication of judicial circuits and the present method of amending the Constitution.

NOTED ALABAMA RATE CASE IS REOPENED

Famous Rail Heads and Lawyers Attend L. & N. Suit in the Federal Court Here.

The Louisville and Nashville Railroad Company's fight against the enforcement of the 2½-cent fare ordered by the Alabama Railroad Commission was reopened in the Federal Court in Atlanta Tuesday morning. Judge William I. Grubb, of Birmingham, is presiding in the case, while Judge Don Pardee and Judge David D. Shelby, of the Court of Appeals, are sitting with him at his request. The hearing is on the petition of the railroad company for a permanent injunction against enforcing the rate.

Court convened at 10 o'clock, but a recess was taken shortly afterward to allow counsel on both sides to inspect affidavits filed by agreement, and headway in the case is not expected to be made until afternoon. The hearing is expected to last three or four days.

Notables Are in Attendance.

Among those who arrived in Atlanta this morning to attend the hearing is Milton H. Smith, president of the Louisville and Nashville Railroad, one of the most aggressive and picturesque of great railroad men of America. With him are H. L. Stone, general counsel; W. A. Colston, general solicitor, both from Louisville, and former Congressman Sidney J. Bowie, of Birmingham, special counsel for the Louisville and Nashville, the man who has led the fight of the railroad company during five years' litigation.

Other officials of the railroad company are W. A. Russell, general passenger traffic manager, and A. R. Smith, third vice president, who is in direct charge of the passenger traffic of the road.

Noted Jurists for State.

Representing the State of Alabama are Samuel D. Weakley, former Chief Justice of the Alabama Supreme Court, and H. C. Selheimer, both from Birmingham, who have been in charge of the State's case since the beginning of the litigation; Charles Henderson, president of the Alabama Railroad Commission, and R. C. Brickell, Attorney General for Alabama.

Alabama's fight for a lower passenger rate was started by former Governor B. B. Comer. It brought on one of the most sensational cases the Federal Court has ever handled in the South, and there was sharp conflict between Governor Comer and Federal Judge Jones and Milton H. Smith.

The railroad company's argument was opened by Sidney J. Bowie, the plea being made that the enforcement of the 2½-cent rate by the State of Alabama, under orders of the Alabama Railroad Commission, is unconstitutional in that it affects interstate commerce over which the State commission has no control.

RATE RAISE PLEA HEARD.

WASHINGTON, June 3.—The Interstate Commerce Commission today heard the petition of 52 Eastern railroads north of the Potomac and Ohio for a 5 per cent increase in freight rates.

How Would You Like To Have 'Caroan-etc.'

NEW YORK, June 3.—Felix M. Rosenstick, a senior at Columbia University here, is suffering from caroanserinusabmetu, in the opinion of Dr. G. L. Meyland, physical director of the university.

Rosenstick, who feared a test in the swimming pool, which is one of the requirements for graduation, will not get his diploma unless he complies.

DR. STOCKS REGAINS PERFECT HEALTH.

After Long Vacation Returns to City This Week and Resumes Practice June 9th.

To My Former Friends and Patrons: I beg to announce that I will resume my practice on June 9. Office on seventh floor Atlanta Trust Building, 140 Peachtree St. Bell phone Ivy 4292. C. L. Stocks, Dentist.

UNVEIL MONUMENT TO GOV. CANDLER

State Officials and Large Party From Atlanta Go to Gainesville for Ceremonies.

The unveiling of the monument to Allen D. Candler, Governor of Georgia from 1898 to 1904, takes place at Gainesville Tuesday, the birthday anniversary of Jefferson Davis. J. W. Lindsey, Commissioner of Pensions, has been named chairman of the committee in charge of the ceremony.

Governor Joseph M. Brown, Governor-elect John M. Slaton and a large party went from Atlanta to attend the event. The City Council of Gainesville and the local camp of Confederate Veterans and other organizations will take part.

The monument was purchased by State officials who served in Governor Candler's two terms. They are:

Adams, Samuel B.	Land, Max E.
Altmayer, Samuel	Larsen, W. W.
Black, E. R.	Lindsey, J. W.
Bailey, Mrs. J. W.	Longley, Frank P.
Baldwin, H. W., Sr.	Lowry, Robert J.
Bacon, A. O.	Mitchell, M. G.
Burger, R. R.	Mitchell, R. G., Jr.
Bush, Isaac A.	McWhorter, Hamilton
Brown, J. Pope	Nottingham, W. D.
Bower, B. B., Jr.	Nicholson, D. B.
Brannen, J. F.	Odum, Benton
Brown, George T.	Obear, W. G.
Crisp, C. P.	Quincey, J. W.
Covington, W. A.	Post, W. G.
Corker, F. G.	Power, W. R.
Castellow, B. T.	Reid, H. M.
Callaway, E. H.	Reece, J. H.
Carswell, G. H.	Russell, A. H.
Dupree, E. F.	Shepherd, W. S.
Deal, A. M.	Smith, R. L. J.
Dyer, D. B.	Sheddon, R. F.
Dickson, Capers	Sheffield, R. H.
Dickerson, R. G	Taliaferro, P. R.
DuPont, Augustus	Tipton, J. H.
Dillon, J. A.	Toombs, W. H.
Edwards, B. J.	Tribble, S. J.
Eve, William F.	VanBuren, J. R.
Foute, A. M.	Varnedoe, S. M.
Freeman, A. D.	Watkins, E. W.
Foster, F. C.	Webb, C. S.
Fogarty, D. G.	West, A. J.
Griffin, W. H.	West, H. F.
Green, R. E.	Willingham, Wright
Grantland, S.	Wright, Boykin
Howell, Clark	Williams, John T.
Hughes, D. M.	Wilkes, Samuel W.
Holtzclaw, R. N.	Woodward, John C.
Hitch, C. M.	Yeomans, M. J.
Hill, J. T.	Nagle, Mary M. Henderson, Lillian T.
Hansell, C. P.	Lindsey, Annie F.
Inman, B. M.	
Johnson, F. Holmes	
King, A. N.	
Kent, W. B.	

3 Atlanta Girls Get Degrees in Virginia

LYNCHBURG, VA., June 3.—Three Atlanta girls will graduate this week from Randolph-Macon Woman's College. They are Miss Ruth Ansley, Miss Louise Berrien Hamilton and Miss Lillian Dorothea Lupo. Other members of the graduating class from Georgia are Miss Emily Laura Moody, of Cuthbert, and Miss Virginia Hamilton Peed, of Oxford.

Those from Alabama who will graduate are as follows: Miss Olivia Nelson Dorman, Birmingham; Miss Susie Garner, Ozark; Miss Eunice Gay, Lineville, and Miss Katchelle Kilby, Anniston.

COL. C. W. SEIDELL, WAR VETERAN, DIES

Aged Atlanta Attorney Served as Secretary to Alex Stephens When Governor.

Colonel Charles W. Seidell, one of Atlanta's best known citizens, died at 8:30 o'clock Tuesday morning at his apartments in the Grand Opera House building.

Colonel Seidell was born at Bethlehem, Pa., 70 years ago. He came to Georgia early in life, later serving the Confederate Army, where he rose to the rank of colonel.

After the war, Colonel Seidell was the private secretary to Governor Alex Stephens, Vice President of the Confederacy. He was with Joseph E. Brown as claim agent of the A. and W. P. Railroad for eleven years, and practiced law until he retired a few years ago.

Colonel Seidell is survived by two sons, Stafford Seidell, of Atlanta, and Atherton Seidell, of Washington, who will reach here Wednesday morning. He was a prominent Mason and a member of Atlanta Camp 159, Confederate Veterans.

Funeral arrangements will be announced later. Burial will be in the family vault at Oakland Cemetery.

SHOT BY A POLICEMAN.

HUNTSVILLE, ALA., June 3.—J. W. Gibson, of West Huntsville, after shooting a negro, was shot and seriously wounded by Policeman Wheeler Mitchell.

'Peace Envoys' to Reach Atlanta Wednesday via Savannah.

With the return to Atlanta Wednesday of members of the Old Guard battalion, the most memorable event in the history of that organization—its second peace mission—will be brought to a close.

Dispatches from Washington, D. C., Baltimore, Philadelphia, New York, Boston and other points which were included in the Old Guard's tour rang with the plaudits given them by their Northern entertainers during the two weeks of their visit.

Perhaps the most memorable of their receptions was that accorded the travelers in Boston at the Memorial Day celebration in that city. The gray-coated veterans were prominent in the ceremonies which were held at the soldiers' and sailors' monument. They marched with the Edward W. Kingsley Post, G. A. R., and with the Kearsarge naval veterans. In the afternoon the Gate City Guard was present at the annual banquet held at the American House.

From Boston the Old Guard went to Philadelphia, where they reviewed 3,000 high school cadets on parade and were the guests at numerous other entertainments.

The battalion returned South via steamship to Savannah. While in that city they are the guests of the Georgia Hussars.

Says No Meat Diet Weakens Will Power

PARIS, June 3.—A vigorous attack on vegetarianism has just been made by Prof. Gautier in a Sorbonne lecture on the value of various foodstuffs.

"Vegetarianism," he declared, reduces the energy, weakens the will power, and lessens the capacity for prompt decision."

Wine Prof. Gautier considered to be a good instead of a harmful drink.

COMER ORATOR AT OXFORD.

ANNISTON, ALA., June 3.—Former Governor B. B. Comer will be the orator at Oxford Wednesday evening when the State High School at that place and the city schools hold commencement exercises.

Edna Goodrich Will Star in 'Evangeline'

Special Cable to The American.

LONDON, June 2.—Miss Edna Goodrich intends to star next season in a version of Longfellow's "Evangeline," dramatized by Tom Broadhurst, which Arthur Hopkins will produce in New York. Miss Goodrich will visit Normandy and Nova Scotia to get local color.

Sewell Collins has arranged with the Hippodrome to produce a sketch on the suffragette question a fortnight from now.

Fulton Legislator Wants Code Revised

John Y. Smith, Representative-elect from Fulton County, favors a bill providing a special commission to go into the question of improving the Georgia penal code and reforming prison conditions.

"I think that a commission should have the power," Mr. Smith said Tuesday, "to subpena witnesses. It should go thoroughly into the penal laws and the Georgia criminal code, and should make a report on which a succeeding Legislature would be able to base changes and reforms."

Jury Alters Verdict Style to Fit Evidence

SAVANNAH, GA., June 3.—"We find no verdict for want of sufficient evidence," was the verdict of a jury in Superior Court in the divorce suit of Mrs. E. Clair Singletary against C. R. Singletary, the wife charging habitual intoxication and undertaking to make out a case on this ground.

The jury didn't think the evidence justified a legal parting of the couple and so the unusual verdict was framed up. Counsel for the wife withdrew the proceedings, as that form of verdict was not effective.

Turks to Give Allies 60,000 Square Miles

Special Cable to The Atlanta Georgian.

CONSTANTINOPLE, June 3.—Turkey has begun the evacuation of the 60,000 square miles of territory in Europe which she lost to the Balkan allies. A dozen transports left Rodesto, on the Sea of Marmora, to-day, bearing Turkish troops into Asiatic ports.

Rodesto is at the western end of the little strip of land Turkey has been allowed to retain in Europe.

RESINOL HEALS ITCHING ECZEMA

Don't stand that itching eczema torment one day longer. Go to the nearest druggist and get a jar of Resinol Ointment and a cake of Resinol Soap. Bathe the eczema patches with Resinol Soap and hot water, dry, and apply a little Resinol Ointment. The torturing itching and burning stop instantly, you no longer have to dig and scratch, sleep becomes possible, and healing begins. Soon the ugly, tormenting eruptions disappear completely and for good.

Resinol is not an experiment. It is a doctor's prescription which proved so wonderfully successful for skin troubles that it has been used by other doctors all over the country for eighteen years. No other treatment for the skin now before the public can show such a record of professional approval. Every druggist sells Resinol Ointment and Resinol Soap, but you can test them at our expense. Just write to Dept. 41-S, Resinol, Baltimore, Md., and we will send you a generous trial by parcel post.

DRAWS BILL TO CHECK SALES OF POISON

Death of Sanders Walker Spurs Chatham Legislator—Special Bottles Proposed.

B. JAMES B. NEVIN.

One of the members from Chatham proposes to introduce in the next Legislature a bill rigidly regulating the sale and labeling of narcotic drugs in Georgia.

Provision will be made for levying a general tax on every proprietor or clerk dispensing morphine, cocaine and other drugs of like character, to the extent of $5 a year, and with the sum thus raised it will be proposed to pay the expenses of a State drug inspector, whose duty it shall be to keep track of all drug dispensations in general, and of deadly drugs in particular.

The bill has not been worked out in all of its provisions, but it likely will undertake to regulate the manner in which narcotic drugs shall be sold, perhaps prescribing not only bright red labels for all drugs of this character, but some unusual form of package. It is suggested that it might help to require all deadly drugs to be sold in triangular-shaped bottles, with especially prepared screw tops.

However this may be shaped up eventually, it is the purpose of the member having the matter under consideration to regulate the sale of narcotic drugs in such manner as to render their accidental use as improbable as possible, in any and all circumstances.

The fatal mistake of young Sanders Walker in Macon unquestionably has stirred the State in the matter of narcotic and deadly drug dispensation, and the proposed bill to regulate their sale hereafter, even more rigidly than ever before, likely will receive strong support in the Legislature, and has more than a good chance to pass.

Representative Anderson Roddenbery, who has been far from well of late, is spending a few days at Hampton Springs, Fla., recuperating.

He hopes to get back to Washington within the week, however, to resume his congressional duties.

Judge Carl Vinson, former Speaker Pro Tem of the House, now Judge of the City Court of Milledgeville, likely will be a candidate for Congress in the next primaries, to succeed Mr. Thomas W. Hardwick.

It is very well known that Mr. Hardwick does not aspire to succeed himself, and has given his more intimate friends to understand as much clearly. He has served ten years in the House, achieved a high standing and reputation during that time, and now desires to retire to the practice of law. Mr. Hardwick has remained in Congress at great financial sacrifice, as it is.

Judge Vinson unquestionably will be a strong candidate for the succession. He is a fine campaigner, an eloquent speaker and knows his way around very well, indeed, in the matters of parliamentary practice and the paths of legislative endeavor. He is immensely popular in his home county of Baldwin and is well known throughout the Tenth District.

Judge Vinson does not say positively that he will be a candidate to succeed Mr. Hardwick, but he very pointedly refrains from denying that he will.

A Municipal Ownership Club has been organized in Columbus, with T. E. Golden, a well-known manufacturer, as president, and J. P. Illges, another manufacturer, as secretary, having as its object the creation of sentiment and working for the adoption of waterworks bonds, which are to be put before the people of Columbus.

At present the Columbus water supply is owned by a private corporation, and Mayor Chappell and others are now at the head of a movement to hold a bond election for the purpose of floating bonds to be used in building a waterworks system to be owned by the city.

Judge Augustus Warwick Fite, the fighting magistrate of the Cherokee circuit, has made a remarkable discovery—one that fills his heart with exceeding great joy, moreover!

The Judge has found a decision of the State Court of Appeals that pleases him immensely, and that he unqualifiedly approves, even if he does hold that he beat the court to it.

The Judge expresses himself as much gratified at the recent decision of the Supreme Court sustaining his views as to blind tigers, to the effect that all places where whisky is sold either secretly or openly are blind tigers and can be abated as nuisances at the instance of any citizen, and also at the decision of the Court of Appeals, holding that when a steward of a social club sells to the members of the club or anyone else intoxicating liquors, he is guilty of violating the State prohibition laws, thereby holding that all social clubs selling whisky are blind tigers.

Judge Fite says he has always held this as the law, but this is the first time it has been so held by the higher courts.

The first indictments under the new law requiring all manufactories to provide seats for female operatives were returned the other day by the Muscogee Grand Jury.

C. L. Perkins and J. K. King, president and superintendent, respectively, of the Massey-Perkins Hosiery Mill in Columbus, have been held to a misdemeanor charge for failure to provide seats for female operatives in their factory, as is required by law, in certain circumstances.

Whether the cases will be settled or carried to the courts of review as a test of the new law is not certain, but the impression is that the cases will not get beyond the lower courts.

Join Now! Why? Read!

1 Saving of $161.50 If you bought this Club Player-Piano in the open market, you would pay $650.00 for it. By my Gigantic Club Plan of 400 members co-operating together, I am able to offer this Player at $488.50. But this is only the first saving.

2 One Year's Trial If I were not interested in the club members, I could unload a cheap player and then try and forget it. That is not the Weatherholt way of doing business. Try it a year. Then, if you want something else, you may exchange it and get credit for amount paid.

3 Ten-Year Guarantee There are lots of Player-Pianos I could sell for considerably less money and make more profit. But I wouldn't guarantee them for ten days, to say nothing of ten years. I KNOW the Weatherholt Club Player and the people who have been making it for years. That's why I GUARANTEE IT FOR TEN YEARS.

4 Free Life Insurance I know that if those who purchase my Club Players live, they will pay for them. I want their families to have them in case of death. So I guarantee that every purchaser will live to pay for it. If he dies, I will give a receipt in full to his beneficiaries.

5 Terms of Payment, $2.50 Per Week These terms are cheaper than renting an ordinary Player. Why rent an inferior Player when you can OWN a high-class one for less money? These terms place the Weatherholt Club Player-Piano WITHIN THE REACH OF EVERYBODY. There is no excuse for not having a Player-Piano now. Monthly payments can be arranged.

6 A 25c Rebate on All Weekly Payments Made Before Due Under this feature the cost of the Player may be reduced almost $50 more. I want to make the Club Plan as attractive as possible, and so I added this feature to encourage those who should be rewarded for promptness.

7 No Interest Only those who have had experience with paying interest on deferred payments can appreciate this feature. The last payment is no more than the first under my plan. When interest is charged the last payment is a third more. In other words, I save each member $78 on each Player.

8 Two-Year Conservatory Course For those who do not play the ordinary piano, but who want to learn, I have added this feature. I have arranged with a successful conservatory for these scholarships. The regular price is $80. Inasmuch as the Club Player is a Piano and Player-Piano combined, many like to understand music.

9 Free Music Exchange Library This is one of the greatest features ever offered. It means that I give each Club Member $10.50 worth of music every day. I give 12 rolls of music worth that with each Player free. Then these may be exchanged every day if desired for other music in my 5,000-roll library.

10 Selected Bench to Match Player and 12 Rolls of Music This feature amounts to $15. The benches cost $4.50 each, and the 12 rolls of music are worth $10.50. What good is a Player-Piano without a bench or music? I want each Club Member to get the Player fully equipped.

MY CLUB PLAN SAVES

$334.50

$650.00	Player-Piano
78.00	Interest Saved
80.00	2-year Conservatory Course
4.50	Selected Bench
10.50	12 Rolls of Selected Music
$823.00	
488.50	CLUB PRICE
$334.50	SAVING



THESE Player-Pianos are just the kind I say they are. They are worth $650.00 each, and are usually sold for that price. I have sold many of them at that figure. But because of the large number to be sold to club members, I am able to offer them at $488.50, on terms of $10.00 down, and $2.50 a week. This is what the great purchasing power of the 400 club members co-operating together accomplishes. The club price is cheaper than many dealers can buy players for. That's because they won't sell in several years what the Weatherholt Player-Piano Club will take in a few weeks.

Our Club Piano

Regular Price . . $375.00

Club Price $267.50

Terms: **$5** Cash, **$1.25** Per Week

CONDITIONS: No interest, one year's trial and exchange privilege, 15c rebate on payments made before due, free life insurance feature, ten-year guarantee.

All of which accompany in writing the sale of every Club Piano.

Notice to All Owners of Player-Pianos

During our Player Club Membership Campaign, we will extend—without charge—our exchange privilege to any one purchasing 12 rolls of Player Music from us. This gives the purchaser free access to our 5,000-roll library.

I WANT every lover of music to read the club features. Every one of them tells a story of money-saving. Never before in the musical history of the South has such an offer been made. The offer means that I save each club member $334.50 on every player. I don't unload a Player-Piano on club members with nothing to go with it. I want every Player-Piano to go to members complete. You get one into your home for $10.00, and it is all ready to turn out music. There are no extras to pay for. There is no interest on deferred payments and every player is GUARANTEED FOR TEN YEARS.

For Out-of-Town Customers

Fill Out Coupon and Mail

WEATHERHOLT PIANO CO.,
Atlanta, Ga.

Gentlemen: Inclosed please find $10.00 membership fee (first cash payment), for which ship to my address your Club Player-Piano at once, including bench, scarf, 12 rolls of music and free delivery, with the understanding I can pay balance in $10.00 monthly payments.

Name .....

Address .....

Regular Price $650; Club Price $488.50

Club Terms: $10 Down, $2.50 Per Week

WEATHERHOLT PIANO COMPANY

"THE SOUTH'S FOREMOST PIANO HOUSE"

72 North Broad Street — Weatherholt Building — Atlanta, Georgia

CASH BASIS FOR CITY BUSINESS IN FUTURE

Council Accepts Crematory Ruling of Supreme Court—Street Work Will Suffer.

Public business in Atlanta hereafter will be done on a cash basis. It matters not whether the project involves the purchase of a new administration building, the remodelling of an old one or the repairing of a street—it must be paid for within the year.

The crematory controversy resulted in a ruling to this effect by the Supreme Court and Council has taken the edict as final.

The only exception to the cash program is found in the issuance of bonds and bond issues are so hedged about with constitutional limitations that they will be few. Except cases of bond issue, every contract Atlanta makes for purchasing or improving must be paid for out of the revenues of the year in which the contract and appropriations are made.

Recognition of this principle actuated members of Council in contracting for the crematory and appropriating the whole of the $260,000 purchase money out of the revenues of 1913. Alderman John S. Candler, once a member of the Supreme Court, said to Council:

"The question has been put squarely up to the courts, and the courts have decided that public improvements must be paid for out of the revenues of the current year. A bond issue is almost impossible, and we might as well make up our minds right now that hereafter Atlanta will do business on a cash basis."

Mayor Well Pleased.

Mayor Woodward was jubilant over Council's realization of the cash rule necessity. "I hope this will be the last of purchasing by moral obligation," he said. "With the income she has, Atlanta can live on a cash basis, just like other business institutions, and not stand still."

Judge Candler expressed doubt about the ability of the city to proceed with public improvements indefinitely on money actually in hand.

"Few business houses operate on cash alone," he said. "But we've got to do it, and we might as well make up our minds."

Despite the difficulty of getting a bond issue approved, leaders are preparing to raise money by that method. Judge Candler himself, fully cognizant of the legal difficulties to be encountered, is one of the advocates of a bond issue.

The crematory will cost $260,000, and contemplated improvements will have to be neglected to make the purchase. It is the only way to get the money. The last budget of the General Council appropriated $125,000 for the crematory. The new budget, it is expected, will show a surplus revenue of approximately $75,000. This will help some toward the crematory purchase, but even then there are other improvements dependent on this estimated surplus, and these undoubtedly will have to go by the board.

The remaining $60,000 for the crematory, every bit of it, must be withheld from various city departments. Roads and streets will suffer in the opinion of many. The street committee had perfected plans with Fulton County to break all records for road work. The city was to furnish the material and the county do the work. Orville H. Hall, chairman of the Street Committee, announced that the purchase of the crematory would obstruct this program, because the city could not buy the materials and the county therefore could not do the work. Atlanta's most ambitious street and road improvement project must go by the boards.

Other Projects Abandoned.

Small amounts will be withheld from the following projects: Whitehall Street regrading, calling for $30,000; Dargan Place Park, $7,500; widening Peachtree, $5,000; three new schools, $125,000; repairing Ninth Ward schools, $10,000; Forsyth and Hunter streets grading, $6,500. Some of these contemplated public works will be entirely abandoned; estimates for practically all the others will be cut.

"But," said Chairman Hall, of the Streets Committee, "we must get the crematory. I opposed it, and I opposed tearing down the old one; but now the lives of our people must be safeguarded. Some of the work I expected last year was passed over, and I know I must give up hope for other work this year. But it can't be helped. We must have the crematory, and it must be paid for, and this is the only way to get it."

COLLEGE MEN RAISE TENT.

ANNISTON, ALA., June 3.—College men drove stakes and stretched canvas for the big tent under which the Anniston chautauqua will be given this week. All those employed were graduates from Yale, Harvard, Princeton, Cornell and other big universities.

White City Park Now Open

LOW RATE RICHMOND AND RETURN VIA SEABOARD.

$16.70 from Atlanta, proportionate rates from other points. On sale June 7, 8. Steel Pullman and dining cars, through trains, complete service. City Ticket Office, 88 Peachtree.

Every Woman

is interested and should know about the wonderful

Marvel Whirling Spray Douche



Ask your druggist for it. If he cannot supply the MARVEL, accept no other, but send stamp for book.

Marvel Co., 44 E. 23d St., N.Y.

Hotel Men Seeking 1914 Bankers' Meet

A campaign to secure the 1914 convention of the American Bankers' Association for Atlanta was inaugurated at the monthly meeting of the Atlanta Hotel Men's Association Monday night at the Georgian Terrace.

Present were a number of bankers who will attend the bankers' convention in Boston in October. A guarantee of 3,000 rooms, necessary should the 1914 convention come to the Gate City, was declared an easy arrangement by the hotel men, and a committee was appointed to find these accommodations.

King George Is 48 Years Old To-day

Special Cable to The Atlanta Georgian.

LONDON, June 3.—King George celebrated his forty-eighth birthday to-day.

To-morrow he will go to Epsom Downs to see the derby. He will be accompanied by Queen Mary.

AUGUSTA TO VOTE ON COMMISSION

AUGUSTA, GA., June 3.—Augusta will have a commission government election within the next three weeks, put on by the city white primary committee. The charter will be practically the same as the one which was defeated last year, with the recall added. It is recognized that it would be impossible to win without the recall being in the charter and last year it lost primarily because the recall was not in it.

Last year the people who supported Hayne for Mayor were almost a unit in favor of commission government, and those voting for Littleton were largely against it. This year the conditions are reversed.

The Hayne people are on the inside looking out and do not want commission government, while the Littleton people are on the outside looking in and wish to apply, in effect, the recall to Mr. Hayne.

If commission government wins it will go into effect July 1, 1914.

Macon Again Ready For Capital Fight

MACON, GA., June 3.—The capital removal campaign will be renewed shortly by the people of Macon, under the auspices of the Chamber of Commerce and the Mayor and Council.

Both will this week appropriate $500 to defray the expenses of a lobby in the Legislature. Colonel C. R. Pendleton, editor of The Telegraph, is chairman.

The lobby will seek to have the question submitted to voters of the State.

Prefers Old South To 'Commercial Era'

CHATTANOOGA, June 3.—Eulogizing the old South with its chivalry and gentility as a stage of its development preferable to the commercialized era of to-day, Dr. W. E. Thompson, D. D., of Tampa, Fla., delivered the principal address at the Memorial Day exercises at the Confederate cemetery this afternoon.

Dr. Thompson told of the inception and workings of the Kuklux Klan, and paid tribute to its members.

Noted Franciscan to Preach at Novena

The public novena in honor of St. Anthony will open Wednesday in St. Anthony's Church, West End, under the direction of Father Flavian Larbee, of Cincinnati, a distinguished Franciscan.

Father Flavian will preach twice a day during the novena, which continues for two weeks. His first sermon will be at 8 o'clock Wednesday morning, to be followed by another at 8 o'clock that evening. These hours will be followed throughout the novena.

Father Flavian is the guest of Father Jackson, of the parish.

Comes 13,000 Miles To Buy Trousseau

SAN FRANCISCO, June 3.—On a journey of 13,000 miles that she may purchase a wedding trousseau to her liking, Miss Margaret Restarick, daughter of Bishop H. B. Restarick, of Honolulu, has arrived here en route to Boston.

The wedding will take place in Honolulu.

Fix Balkan War Claims.

PARIS, June 3.—M. Pichon, French Foreign Minister, was to-day chosen chairman of the international commission which will settle financial issues arising from the Balkan war. The sessions of the commission will open here to-morrow with M. Pichon presiding.

Jackson Court Ends Curtis Slaying Case

JACKSON, MISS., June 3.—Saying there was no possibility of conviction, Acting District Attorney Ellzey, in the Circuit Court, entered a nol-pros order in the case of W. H. Curtis, the traveling man who shot and killed J. H. Helton, a stationer, here last August. The attorney's action was sustained by the court.

Curtis said Helton had insulted his wife.

Serious Floods in Spain.

PAMPLONA, SPAIN, June 3.—Heavy destruction is being done by floods throughout the province of Navarre. At Elizondo four persons were drowned and deaths from drowning or exposure were reported to-day from other districts.

Bill Framed to Give Filipinos Freedom

WASHINGTON, June 3.—Chairmen of House committees to-day announced their intention to hold hearings on pending legislation so as to be ready to report bills to the House as soon as it meets in December.

Chairman Burnett, of the Immigration Committee, plans to have an immigration bill with an illiteracy test ready for action early in December. The Insular Affairs Committee will meet shortly to consider a bill to give the Filipinos immediate independence.

Landslide Razes 200 Houses.

SARATOV, RUSSIA, June 3.—Two hundred houses were buried and thousands of families were made homeless by a landslide on the slopes of Mount Sokul to-day.

KEELY'S | KEELY'S | KEELY'S

Here's a Sale on Time; Just When Wanted



Graduation Week
Commencement Week
Class Day Week
School Closing Week
All call for Fans and Ribbons.

Wednesday, Thursday and Friday

Great Days for Ribbons

It is quite natural that the attention of our ribbon people should be concentrated upon THIS WEEK as pre-eminently the RIBBON occasion of the year. The girl graduate, the fond mother and the budding belle all think of the indispensable ribbons. The child on these festival occasions is bedecked with ribbons. Ribbons on the hat; ribbons for the hair; ribbons for the sash; ribbons to ornament the dress; in fact, no one item is of such prime importance as

---RIBBONS---

Here they are in Orientals; Brocades; Persians; Stripes; Polka Dots; Taffetas; Messalines and Satins. In trimming shades, in evening colors in millinery effects, including every conceivable style and color suitable for hair bow ribbons. These are fresh, stylish and wonderful in value. You'll be astonished when you see this ONE PRICE offering of fashionable ribbons.

They'll All Need Fans

We have a collection of Viennese Fans, spangled; gauze, hand-painted and lace trimmed Fans.

$1 each. All in a good Sale at one price

This is an event in the RIBBON MARKET at 25c yd.



To miss this Sale is to lose a wonderful Opportunity of Saving

Don't miss the fans and ribbons.

Keely Company

LINEN SALE ENDS IN 6 MORE DAYS

M. RICH & BROS CO.

$2.50 to $3.50 Baby Irish 27-Inch Flouncings 98c

A rare occasion in beautiful embroideries! Women who appreciate the bewitching beauty of Irish flouncings will be the first to respond. They realize how prettily these flouncings work in for the new double skirts. Six (6) yards make an entire dress, and at to-morrow's price the cost, instead of the usual $15 to $21, will be only $5.98. 27 inches heretofore $2.50 to $3.50 a yard, now 98c.

(Main Floor, Right)

Cool Inviting Summer Dresses at *Clipped* Prices

The makers—not Rich's—clipped the prices. Otherwise we would not have bought such quantities. There are more than five hundred dresses—including every wanted style and fabric.

Ratines	Voiles	Crepes
Linens	Lingeries	Marquisettes
Linenes	Lawns	Novelties

These are merely the materials; the styles are equally diverse. Chiefly white; though there's a sprinkling of colors. Too lavish an assortment to permit description, but you can surely find what you want, and pay such little prices as

$3.85	$5.85	$9.85
for $5 to $8 Dresses	for $8 to $12 Dresses	for $15 to $23 Dresses



These White Pique Skirts at $1

are selling like ice cream. Every woman seems to want one—the skirts are so neat and trim. Gracefully tailored, buttoning on side with five large white pearl buttons. In plain or dotted pique. Other white skirts include

White bedford cords at $1.
White pique skirts, $1 to $4.50.
White linen skirts, $2 to $6.
White ratine, $2.98 to $5.95.

(Ready-to-Wear—Second Floor)

$1.25 Kimonos & House Dresses Light & Summery, Fresh & Cool 98c

These cool, attractive kimonos are made of lawns or crepes; floral and conventional patterns. Light and medium colors.

The house dresses are of soft English percale or fresh summery lawns. Choice of various styles.

Usual $1.25 garments for 98c.

(House Dresses, Second Floor)

Half-Price Sale of Fine Brass Goods

A clearaway of many fine brass pieces including book racks, desk sets, candlesticks, etc. Variously silver plated, oxidized, brass and spun brasses. Medium sizes.

25c to $3 candlesticks, 13c to $1.50.
$3 to $12 desk sets, $1.50 to $6.
$2 to $5 book racks, $1 to $2.50.

(Main Floor, Center)

19,200 Napkins at Wholesale Prices

Just six more shopping days of the 30th Semi-Annual Linen Sale. If you don't share now; you can't share later. Not another sale until January. Get your Napkins tomorrow.

Solid 10-kt Gold $1.98 to $3.98 Brooches at $1

Just one of the items in the Jewelry Clearance wherein we have beauty pins, tie clasps, cuff links, scarf pins, brooches, lavallieres, lockets, etc. All solid 10-karat gold jewelry highly appropriate for graduation and confirmation gifts. Savings range about half throughout. For example, pay 50c for 98c beauty pins or $1.48 brooches up to $7.98 for $12.50 to $15 lavallieres.

(Jewelry—Main Floor, Center)

50c Stamped Waists 25c

Wonderful waist values at 25c. Stamped linens, lawns, crepes and ratines. The linens are worth 75c; the others 25c and 50c. Stamped for French, solid or eyelet embroidery. Style for long or short sleeves.

50c Stamped Pillow Cases, a pair 39c

Made of best quality Atlantic tubing, stamped for French, solid or eyelet embroidery. Full size, 45x36 inches.

50c Night Gowns 39c

Stamped on fine quality nainsook; slightly soiled.
19c corset covers to match, also slightly soiled, at 12c.

(Art Needlework—Main Floor)

3rd Annual June Trunk & Leather Goods Sale

The sale started to-day with prospects for the biggest day in our history. To-morrow will be as good, and the days after. For the values encourage every prospective traveler to buy. And quantities afford the widest choice. In one item alone, we have a

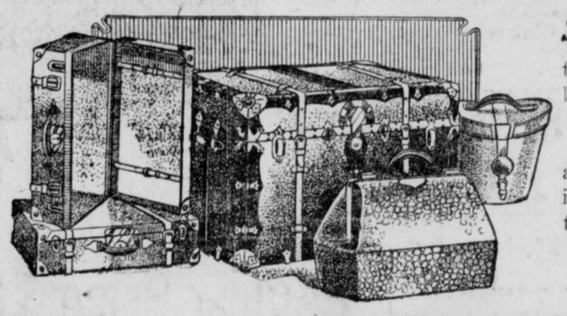

Solid Carload of Mendel Trunks

to sell at a third below the usual prices. All kinds of other luggage, too, including the

Famous Indestructo Trunks

any of which you can buy in this sale at a fourth less than the regular prices. **1-4 Off**

In addition to the other items advertised yesterday we speak of

$25.00 Round Edge Never-break Trunks at $16.75

Made of the best selected three-ply veneer basswood, fiber bound, steel trimmed, strongly riveted throughout. Has double hinges, extra strong lock and straps that go all around. Linen lined; contain deep tray conveniently divided for large hat; extra skirt tray underneath. Finished in a rich black. Style for men or women. Sizes 34 to 40 inches.

$15 Sturdy Neverbreak Trunks at $9.95

A firm up-standing rigid shock-proof and knock-proof trunk, steel trimmed and strongly riveted. Everlasting sole leather straps; durable lock; strong double bottom. Linen lined with deep tray divided for large hat, etc. Extra skirt tray underneath. Some have self-lifting trays. Suitable for men or women. All sizes from 34 to 40 inches.

$12 to $15 Traveling Bags only $9.49

Genuine sole leather and walrus traveling bags for men or women. Sturdy steel frame covered with best grade leather. Sewed edges; reinforced corners. Best of mountings throughout. Leather-lined with one or two pockets. Traveling bags of quality that will live up to their character for all time.

M. RICH & BROS. CO. M. RICH & BROS. CO.

Read Georgian Want Ads

Girls' High School Adds Twenty-one Pretty Teachers to the South's Army of Educators

COMMENCEMENT OF NORMAL CLASS IS MARKED BY GAYETY AND BEAUTY

Graduating Normal Class at Girls' High. TOP ROW: Ethel Rodgers, Louise Leiper, Hortense Moran, Fannie Marshall, Willie Carmichael. MIDDLE ROW: Annie Whitefoord Hill, Caroline Campbell, Virginia Stanard, Sallie DeSaussure, Frances Smith, Lida Moore, Fannie Henley, Ruth Miller, Mattie Lou Richardson. BOTTOM ROW: Lillian Bloodworth, Irene Hancock, Sarah Holmes, Vivian Winslow, Clara May Fowler, Lillian Reeves, Helen Malone, class mascot.



DIVORCE NEAR, MRS. GRACE IS REJOICING

"Woman With Money Mark for Designing Men," She Says. "I've Learned a Lesson."

NEWNAN, GA., June 3.—Though Eugene Grace declined to discuss the divorce suit of his wife, Mrs. Daisy Opie Grace, in Philadelphia, members of his family stated positively Tuesday afternoon that the suit will not be contested by Mr. Grace. The statement was made by S. L. Hill, Mr. Grace's stepfather, who declared that "Eugene would be very glad for her to secure the divorce."

PHILADELPHIA, June 3.—The appointment of a master to take testimony in the case of Mrs. Daisy Opie Grace, who, in September of last year, filed suit for divorce from her husband, Eugene Grace, will be asked for by Mrs. Grace's counsel some time this week.

Grace failed to reply to notice of the action and a verdict for the plaintiff virtually is assured.

If Grace fails to appear at the hearing before a master Mrs. Grace will be called to the stand, her libel in divorce read, and, after she has been sworn, the decree likely will be awarded her by default.

Personal service was not obtainable, because the respondent failed to come within the jurisdiction of the county courts here, and, under the law, it was necessary to advertise the suit by legal notices in the newspapers.

Take Testimony Next.

This advertising was made returnable yesterday, and the next move will be for the courts to appoint a lawyer to take testimony on the charges of cruel and barbarous treatment, on which the woman, who figured in one of the most sensational trials in recent years, bases her suit.

Mrs. Grace said to-day:

"I do hope to be free from that man forever. The world has never known what I had to endure from him, and now that I shall have the opportunity to tell what he did to me, I know that opinion will change. It is true that sentiment was all against me, because of the part that I was assumed to have taken in the shooting.

Won't Wed Again, She Says.

"I have had enough of men like him. Since my acquittal I have been more careful than ever of my associates, and I tell you that the costly lesson I have learned has taught me to beware.

"When a woman has a little money, she is a mark for designing men, and the race is predisposed to that sort of thing.

"Once I am free again, I tell you it will be a long time before any man can court me."

Sweet Peas and Nasturtiums, all colors, 20c per hundred. Bell phone 1287 West.

EXCURSION RATE TO THE EAST VIA SEABOARD.

$20.85 Baltimore and return from Atlanta, proportionate rates from other points. On sale June 5, 6, 7. New steel dining cars, a la carte service, steel sleeping and observation cars. Full information and reservations at City Ticket Office, 88 Peachtree.

Judge W. R. Daley Delivers Diplomas to White-gowned Graduates.

Much chatter and gayety marked the transition of 21 girls from pupils to teachers Monday afternoon when the normal class of the Girls' High School held its commencement exercises in Browning Hall.

Dressed all in white, each with a bouquet of white flowers at her corsage, the bevy of young women presented one of the liveliest graduation classes which has been seen in Atlanta in some time, when they stepped down from the platform with their diplomas in hand, prepared to face the knotty problems of drilling knowledge into the minds of young America.

The certificates were delivered by Judge W. R. Daley at the close of an interesting program of music and oratory. The principal address of the occasion was made by Major Robert J. Guinn.

The young ladies who graduated are Misses Lillian Bloodworth, Caroline Campbell, Willie Carmichael, Sally DeSaussure, Annie Ruth Estes, Clara May Fowler, Irene Hancock, Fannie Henley, Annie Whitefoord Hill, Sarah Holmes, Louise Leiper, Fannie Marshall, Ruth Miller, Lida Moore, Hortense Moran, Lillian Reeves, Mattie Lou Richardson, Ethel Rodgers, Frances Smith, Virginia Stanard and Vivian Winslow.

Record Graduation Class at Normal

MILLEDGEVILLE, GA., June 3.—The Georgia Normal and Industrial College closed here yesterday with the largest graduating class in the history of the institution.

The baccalaureate sermon was preached by Bishop Warren Candler to a congregation of 1,500.

The board of trustees to-day changed the name of Lamar Hall, which was named in honor of the late Richard N. Lamar, to Terrell Hall, in honor of the late Joe Terrell. The name of Science Hall was changed to Parks Hall, in honor of President M. M. Parks.

Pushes Bet Winner 30 Miles in Barrow

SPOKANE, WASH., June 3.—Roy McCampbell, of Okanogan, Wash., escorted by a drum corps, made a thirty-mile hike from Okanogan to Tonasket, trundling a gorgeously trimmed and canopied wheelbarrow in which sat George Hopkins, the man who won the bet as to the probable date of entrance into Okanogan of the New Croville-Wenatchee branch of the Great Northern Railway.

If the line had reached Okanogan by April 10 Hopkins would have been the motive power, with McCampbell his passenger.

U. S. Biggest Market Place for Canada

WASHINGTON, June 3.—According to a report made public to-day by the Department of Commerce, the United States ranks second as a customer for Canadian products and first as a supplier of Canadian needs.

Canada buys more from the United States than from all other nations combined. We also would take the bulk of the exports except that Canada has little to sell that is not produced also in our own country.

The larger takings of Canadian wheat constitute the principal factor that makes England loom larger in the export trade.

Hellfire Only Myth, Say Bible Students

HOT SPRINGS, ARK., June 3.—Hell and hellfire are myths, in the opinion of members of the International Bible Students Association who are holding a convention here.

They ask ministers to discard the "offending words."

PROBE BEGUN OF REPORTS THAT VICE EXISTS

Grand Jury Hears Mayor, Colonel Felder and Hutcheson Tell of Conditions in Atlanta.

Continued From Page 1.

charges of corruption which have been made against the police.

In connection with the latter accusations, Mr. Felder declared to the investigating body that he would submit documentary evidence showing the existence of vice in Atlanta to prove his previous assertions.

It is believed that Carl Hutcheson, the young attorney in Felder's office, is counted upon to supply this evidence. Mr. Hutcheson was called before the Grand Jury shortly before noon. While he did not carry in with him the list of resorts said to be operating now in this city, which he has compiled, he declared that if this document were asked for by the jurymen he would hand it over to them.

That the Grand Jury was in possession of sufficient information to indict the keepers and proprietors of at least 30 houses of disreputable character was the announcement made by Mr. Hutcheson when he emerged from the session chamber after he had been before the jurors for more than an hour.

Says He Furnished Proof.

He said that he had furnished positive evidence that these resorts and houses of assignation existed and that the policemen on the beats knew of their existence.

"But did you give them positive information that Chief Beavers and Chief Lanford knew of their existence?" he was asked.

"I told them enough so that they must draw the conclusion that Beavers and Lanford could hardly help but know," he replied. "The heads of departments always are responsible for the workings of the men under them."

Mrs. Fomby in City.

The fact that Mrs. Fomby, a witness in the Phagan case, has been summoned, gave the meeting an air of mystery. It was stated on reliable information, however, that her testimony would have nothing to do with the Phagan case. It is understood that her name was one on the list that was to be furnished the police department by Carl Hutcheson, in which the attorney alleged she was receiving police protection. It was also said that the woman was not out of the city, as hinted a few days ago, but had merely changed her address and given the new location to the Solicitor.

Chief Beavers, Chief Lanford and G. C. Febuary, Lanford's secretary, were served Tuesday morning. Febuary's subpena demanded that he bring the dictograph and documentary evidence he had taken in the affair. A. S. Colyar, Jr., had not been served, but Deputy Plennie Minor stated he would locate him during the morning.

Before going into the Grand Jury room Chief Beavers made the following statement:

"I want the truth of this whole affair to be known. If there is rottenness in the department I certainly want to find out about it and get it out. I want the jury to hew close to the line and let the chips fall where they may."

Gives All Details.

It is understood that Mr. Hutcheson gave names and addresses and withheld nothing. He went so far as to display keys of rooms in the alleged disorderly houses that had been obtained by himself and others who assisted him in his investigations.

Mr. Hutcheson's investigations are said to have extended over a period of weeks. He said that he had several assistants and that the investigation was made with an idea of furnishing evidence that would indict everyone against whom it was procured.

"I do not care to go into any detail concerning my testimony before the Grand Jury," he said. "They did not grill me. They simply turned me loose and permitted me to give the information in my possession. All that I care to say is that I gave them all that I indicated I could furnish to Chief Beavers, and there is much more that can be divulged when I get it into shape. I did not charge graft. I simply showed that these places were being protected and let the jurors draw their own conclusions as to why."

More to Come, Says Felder.

Mr. Hutcheson's revelations of alleged protection are a part of Colonel Felder's announced plan of "turning things upside down" in Atlanta's police department.

"This is only a part," said Colonel Felder. "There is a mountain of evidence to follow."

C. C. Jones, owner of the Rex saloon and at one time a property owner in Atlanta's restricted district, was called after Mr. Hutcheson was excused and was questioned by the Grand Jury for only a few minutes. The Grand Jury then adjourned, notifying the other witnesses to be on hand Wednesday at 10 o'clock.

List Given Jury Explicit.

Colonel Felder, in explaining the nature of his testimony and that of Mr. Hutcheson, said that the tentative list furnished the Grand Jury had been very explicit and complete so far as it went.

It contained, he said:

The names of more than 30 landladies, or proprietors, of disorderly houses, together with their street addresses.

Their statements of the alleged connections of these places and the Police Department.

Affidavits from the landladies and the inmates, as well as from reputable persons, that members of the police and detective forces had been in these resorts intoxicated and had remained all night at the orgies and were fully aware of the conditions.

Affidavits from reputable citizens that they had notified the Police Department of the disgraceful conditions and that no cognizance had been taken of their complaints.

"We will be prepared to go much deeper into the question when the Grand Jury reconvenes to-morrow," asserted Colonel Felder.

Mayor, Chief and Felder Engage in Verbal Tilt.

A lively clash between Mayor Woodward, Attorney Felder and Chief Beavers marked the opening of the probe when the three met in an anteroom where the Grand Jury was in session.

Said Mr. Beavers to Mr. Felder: "Somebody said that you said that I had been seen down on Garnett Street with a woman of questionable character."

"I never did," declared the attorney. "Just the same, there are enough of that kind of women down there for everybody who wants to go there," interjected Mayor Woodward.

"You charged me with graft," continued Beavers to Felder, ignoring the Mayor's interruption.

"I have charged some of the police with it, and I will prove it," answered Mr. Felder.

Beavers—"What kind of a machine is this dictograph, Colonel?"

Felder—In the hands of honest people it is a pretty accurate one. I have used it several times to catch criminals in South Carolina and I have used it some more for that purpose in Atlanta.

Woodward—Whatever I said to you, Mr. Beavers, or Lanford, I will say to your faces. You can't put a matter of this kind in the hands of a fellow like Colyar when you want to get at the truth. You ought to be taken to task for letting such crooks as Colyar and Febuary take a hand in this matter.

Mayor and Chief Spar.

The wordy battle, which was started by the principals in the dictograph sensation in the nature of a joke, was not long in growing more serious, and at one time Colonel Felder rose from his chair and shook his finger menacingly in the face of Chief Beavers. This is as far as it got, however, for just as the debate reached the exploding point Colonel Felder was called in as the first witness.

Chief Beavers was chafing the Mayor gently on the manner he had been trapped by the dictograph.

"I said nothing that I wish to retract or that I am ashamed of," retorted the Mayor, bristling. "What I said at that time I am willing to shout from a soap box at Five Points. They can use the dictograph on me all they want to.

"I'll pay money or go anywhere to get graft evidence on you or any other public servant," continued the Mayor, addressing the Chief. "I don't care who knows it. There is nothing dishonorable in obtaining evidence in a legitimate manner. The dictograph record was padded, however. I mentioned neither you nor Chief Lanford in my conversation at the Williams House. That's not saying that I wouldn't if I had occasion, for I wouldn't hesitate at any legitimate method of getting the goods on you."

"Nor I on you," interjected Chief Beavers.

"I just wish I could prove all I know," said the Mayor.

Colonel Felder spoke up at this point and said to Chief Beavers:

"I don't hesitate to say that I never mentioned your name or that of Chief Lanford in that so-called dictograph conversation. That document is a fraud and a forgery. I never called you a crook or a criminal, but I have called some others that, and I am going to prove it."

The conversation became more acrimonious after this and at one point Colonel Felder rose and, leveling his finger at Chief Beavers, said:

"I am going to tell you people something before this investigation is over."

"I already know something," said Chief Beavers, significantly.

"You're uncommonly stupid if you don't," retorted Colonel Felder, ignoring the chief's imputation. "I want to say right here," he added, "that I am not and never have been identified in any way, professionally or otherwise, with any movement to maintain vice or gambling or any sort of evil in Atlanta or to bring it back once it has been rooted out. Any charges that I am now or have been are utterly false.

"Before this is over I will uncover the greatest conspiracy against a man's reputation that has ever been concocted in the State. It all started from my activity in South Carolina against Cole Blease."

Hartwell Fugitive Caught.

HARTWELL.—P. H. Nixon is under arrest at Peru, Ind., for the shooting here on August 2, 1912, of John F. Heaton. Ellis Nixon, also indicted for the slaying, is still at large.

White City Park Now Open

WHEN IT'S TOO HOT TO GO DOWN TOWN

The housewife finds delight in doing her marketing and shopping over the Atlanta telephone.

A splendid rapid-fire service, putting you in touch with practically every market and store in the city.

A phone in your home for 8 1-3 cents a day.

ATLANTA TELEPHONE AND TELEGRAPH CO.

Get YOUR **KODAK** From ELKIN'S

We have them in every size and at prices to fit any pocketbook.

$1 to $100

We develop your Films FREE.

Expert Camera Man in charge of our Kodak Department.

We keep a full line of Eastman Supplies.

ELKIN DRUG CO.

At Five Points Open All Night

The Camera Club was organized for you. Have you joined yet?

SENATE FAILS TO FIND WILSON'S LOBBYISTS

President Himself May Have to Prove His Charges to Investigating Committee.

WASHINGTON, June 3.—The Overman lobby sub-committee to-day resumed its search for a "numerous, industrious and insidious lobby" in Washington. The questions asked persistently by various members of the sub-committee so far indicate that the President may be left single-handed to prove his charges.

Senator McLean, of Connecticut, said he owned 300 shares of General Electric stock. Howard D. Cheney, of South Manchester, Conn., talked to him about increasing the rates on silk.

When Senator McLean began to define a lobbyist, Senator Nelson, a member of the sub-committee, broke in with: "We've had enough of this stuff."

Senator Dillingham has no financial interest in the bill and said that Samuel Ullman, of New York, talked to him about the duty on furs.

Senator Fletcher said C. E. Berlman, of Chicago, talked to him about the tariff on tobacco, and G. Harold Powell, of California, on fruit tariff.

Senator Fall, of New Mexico, admitted he is interested in industries affected by tariff revision.

LITTLE STORIES of the TOWN

Where Some Former Atlantans Are Now.

"I've been wondering," said a former Atlantan, who is in town on a visit, "where all the young fellows that I used to know here have gone. I feel sort of lonesome; don't seem to know many folks here now, although before I left to take a job out in Los Angeles I used to be on speaking terms with a whole lot of people."

Then he called the names of some of those he wanted to hear about and his companion—they were at one of the clubs—gave him this information:

"Jakie" Harris, who used to represent Uncle Remus' Magazine as an advertising solicitor, is the editor and proprietor of a paper. The Loudoun Mirror, published at Leesburg, Va. His name, appearing at the masthead of the paper, reads: Joel C. Harris.

"Bob" Dean, creator of the "Zotwots" and other art fancies, is in New York, where he is connected with the art department of one of the big papers; Don Marquis is in charge of a feature department on The Evening Sun in New York; George McDaniel, the singer, is on the Pacific Coast; Heber McDonald, press agent and advertising man, is in the theatrical business in New York; Tilden Adamson, former journalist, has an important position in the comptroller's office in New York; Grattan Colvin is connected with a big law office in New York; Tristram Tupper has established a law office of his own in New York, and Marshall Lane is connected with an advertising agency in Cleveland, Ohio.

"Well," said the former Atlantan when he had absorbed all this information, "it beats me how those fellows scatter about the country. But I guess I needn't say a word. I'm in the same boat."

New Crop of Fishing Stories Is About Due.

"I'll bet," said the business man, "that stores in Atlanta which sell fishing tackle are doing a great trade at the present time. I've seen more people 'going fishing' in the last few days than I ever saw before. It looks to me that every fellow who can get off for a day and who can find a rod, line, hook and sinker is hiking out to river, creek or lake for the sole purpose of landing a minnow or two.

"A fellow passed my place of business yesterday and he had a fishing pole about fifteen feet long. And, believe me, he was having some trouble navigating with that pole. It was so long it was constantly getting tangled up in signs along the sidewalk, and when he wanted to get on a street car the conductor said he'd have to leave the stick. Well, you know he'd have left his head in preference to deserting that precious fishing pole, so the last I saw of him he was beating it up Peachtree Street, pole in hand and dodging signs and people like a good fellow.

"And speaking of fishing reminds me that several days ago I met a freak—a positive freak. It was a man who had gone fishing and admitted he hadn't caught a fish ten feet long and that weighed 100 pounds. You may say what you like about exaggeration being the besetting sin of fishermen. They do exaggerate—at least, all I ever had dealings with. They'll be perfectly sane on any other subject, but when they get started telling about their exploits as fishermen it's all off. You can't hold 'em down to earth, not for a minute. They are just bound to tell you about that big one they hooked and came very near landing, etc., etc.

"This is no comic page steer; it's the truth. These Izaak Waltons sure can pull a long bow. I know some of 'em."

Mule Struck Twice By Lightning Unhurt

EATONTON, GA., June 3.—According to reports received here to-day, a mule being worked by the Putnam County Commissioners in road construction was struck by lightning twice Saturday without being harmed.

Superintendent J. H. Paschal is said to be the authority for the report.

Slaton School Children Wed Just Like Grown-ups

Bride Wears Real Train and Orange Blossoms



Helen Moncrief and James Smith, bride and bridegroom, in costume for "wedding" at William F. Slaton School.

Big Crowd Sees Lilliputian Ceremony Go Through Without a Single Hitch.

Almost as real as the real thing was the Lilliputian wedding given by the first grade A of the William F. Slaton School Monday afternoon.

From the entry of the bride and bridegroom, treading with stately step to the strains of Mendelssohn's wedding march, to the solemn pronouncement by the emoryo clergyman of the diminutive couple as man and wife, the ceremony was flawless.

The large auditorium was crowded with round-eyed, open-mouthed children, witnesses of the occasion.

Dainty little Helen Moncrief was the bride, and she was gowned just as a bride should be gowned, even to the flowing train and orange blossom wreath. The way in which she rested on the arm of the bridegroom served as a good object lesson for brides. James Smith enacted the role of bridegroom, and his air of proprietorship was complete. He was attired in a full dress suit.

Vernon Austin and Evelyn Coppedge were best man and honored maid, while Helen Snow and Mildred Smith were flower girls. Bridesmaids were Emily Peebles, Marie Garden, Frances Clement and Frances Runyon, while Charlie Dodge, James Grogan, Edwin McGee and John Stephens were groomsmen. Ray Richards enacted the minister's role, appearing in the garb of an Episcopal clergyman.

The Lilliputian wedding was witnessed by an unusually large crowd.

Effects of Failure Felt in Many Lines

SAVANNAH, GA., June 3.—The disastrous effects of the recent failure of the American Naval Stores Company are just beginning to be felt. The resultant embarrassment is permeating all lines of industry.

Money stringency is becoming acute among all dealers in naval stores products. It is felt even among the laborers in the turpentine camps, whose employers are facing a problem in meeting their weekly payrolls.

The producers are calling on their factors for assistance. The factors, with the output of the producers on their hands, and no market for the product, with insurance to carry on vast and daily increasing receipts, and storage and demurrage charges to in view of the unsatisfactory condition of the market, are unwilling to pay, are themselves being forced to call on the banks for aid. The banks lend. Business, therefore, is measured in large proportion by the amount of money in sight.

'Lazy Lovin' Man,' Favored as Husband

WASHINGTON, IND., June 3.—The female contingent of the negro Baptist congregation here has shown its weakness for a lovable nature in the opposite sex and prefers a lazy, loving husband to a mean, industrious mate.

The women of the congregation held a debate on the subject: "Which is of the most benefit to a wife—a lazy, loving husband or a mean, industrious one?" The "lazy, loving husband" won.

Japan Not Joining in Pact to Abolish War

WASHINGTON, June 3.—Secretary of State Bryan, after a conference with President Wilson to-day, announced that Japan has not fully accepted the United States universal overtures, as reported.

The Japanese Government, the Secretary of State said, has expressed itself as being interested in the general peace movement, but it has not yet indicated that it will ally itself with the United States in an attempt to secure the abolition of war.



Swift's Premium Ham

Carefully selected and perfectly cured all the way through

A pure meat, delicious in flavor

Every Ham U. S. Inspected and Passed

Swift & Company

"Smoked in Atlanta"

CHAMBERLIN-JOHNSON-DuBOSE CO.

Atlanta New York Paris

At Nine o'Clock Wednesday

Silks at Splendid Savings

Crepe de Chines, Crepe Meteors, Shirtings and Chiffons at Clearaway Prices

Read the list again—crepe de chines that have been hard to get all season are included and crepe meteors, aristocrats among silks and the wanted and washable and seasonable silk shirtings and exquisite chiffons for evening dresses. Hard to gather a more representative and likable lot.

Still they are reduced—reduced is hardly the word for it. Prices are cut to the very quick—in this fashion:

$1.00 Silk Shirtings 79c

33 inches wide, white grounds striped with black, navy and heliotrope stripes of various widths—a fine assortment. The quality is splendid, heavy, with pure silk, the kind that makes many trips to the laundry. And the vogue for silk shirts is great.

$1.50 Crepe de Chines & $2.00 Chiffons at 83c

Figured crepe de chines, 24 inches wide—splendid for summer dresses. Patterns show little flowers spread across surfaces of navy, Alice, taupe and brown. Also at this price are figured chiffons that were $2.00 a yard and plain and two-toned taffetas and striped silk and wool eoliennes in cream.

$2.50 & $3.00 Crepe de Chines & Crepe Meteors $1.69

They are 44 inches wide. The crepe de chine, a beautiful quality, heavy, softly draping in a rich shade of navy. The crepe meteors are in lilac, light blue, apricot, brown and palm green.

$2.50 to $4.00 Crepes & Embroidered Chiffons $1.79

They are 44 inches wide. In colors and designs for evening dresses—pink and light blue embroidered over with silver, mais and white; chiffon crepes in delicate shades with deep borders. All exquisite materials; not to be confused because of the low prices with odds and ends—but this you will note the moment you clap eyes on them.

Now For the Quick Disposal of Untrimmed Hats

Shapes That Were $2.50 to $10.00 Are 95c

There are two hundred forty-nine of them.

Milan, split Belgian, hemp, imitation hemp.

Red, green, brown, tan, taupe, gray and a few black.

Medium and small shapes—but what a variety the words medium and small cover. They are all shapes that this season has brought out, which tells worlds about little upturned brims, small rounded crowns, bent-over brims, and others and others, including the one that you will want.

And they are all now marked at 95c, which, with a bit of ribbon or a wing or feathers or flowers and a new hat has cost very, very little.

Will you be your own milliner?

The selling starts with the opening of the store at eight o'clock.

Ready With All the Cotton Crepes and Voiles Now In the Height of Women's Favor

As the buyer puts it, "cotton crepes and voiles are strong."

And here they are, a seemingly endless variety! Such a variety that completely sets a woman at rest, she knows in a moment that here she will find just what she wants without a shading one way or the other.

Certainly that is satisfying; and what cool, charming dresses it means for the warm weather season.

There are plain crepes in white and colors, there are crepes with embroidered dots, crepes with ratine stripes, stripes sometimes in colors, sometimes all white; there are crepes with ratine checks, then there are voiles—one kind after another of just plain voiles, ratine striped voiles that look much heavier than they are and voiles with borders of ratine—but the list would grow much larger than space permits and then the pleasure of it all is seeing this splendid display and the wide price range and choosing just the color and quality and pattern and all you like best.

To-morrow will be the best opportunity.

Agents for Butterick Patterns and Publications

Chamberlin-Johnson-DuBose Company

GIRL DE MUMM JILTED PLANS SUICIDE

Friend Hurries to Paris to Prevent Former American Waitress Ending Her Life.

Special Cable to The Atlanta Georgian.

PARIS, June 3.—Hurrying on a mission of life or death, Miss Josephine Howard, an English actress, arrived in Paris from London early to-day in response to a note from Mrs. Marie VanRansaimer Barnes, an American woman, who threatened to commit suicide because of the marriage of Walter DeMumm, the rich vintner, to Miss Florence Scoville, daughter of a Seneca, Kans., banker.

"Mrs. Barnes is infatuated with Mr. DeMumm, and I am afraid she will carry out her threat," said Miss Howard. "She sent me a packet containing a few personal trinkets and a letter, and in the letter she told me of her intention to take her life. I hastened here at once to prevent her from carrying out her threat.

"I believe she is lonely, but with companionship she may arise from her despondency. Mr. DeMumm once cared very much for Mrs. Barnes, and they were together often, but his marriage to Miss Scoville shows that this love on his part is dead."

Mrs. Barnes was accused last December of shooting Walter DeMumm in her apartments following his declaration that their friendship must end. Mrs. Barnes went to London, although no criminal charge was lodged against her, the DeMumm family desiring to keep the affair as secret as possible. Mr. DeMumm spent some time in a private hospital.

Mrs. Barnes has lived in Paris for some time and has attracted considerable attention by her dashing style and her disregard of money. She was born near Easton, Pa., and in her girlhood was a restaurant waitress.

Translates Bible Into New Spelling

CLEVELAND, MINN., June 3.—Judson Jones, of Cleveland, has completed a translation of the Bible, according to a system of phonetic spelling, which he devised himself. Most of the manuscript is being kept in a safe deposit vault, while the four books of the Gospels and the book of Acts are being put into type.

Mr. Jones began his work twenty-one years ago, when he was sixty years old, and he has devoted most of his time since to the translation.

Famous Pink Whiskers Doomed

I. Hamilton Lewis Going to Shave Just as Soon as It Gets Real Hot

Junior Illinois Senator to Separate Himself From One of His Claims to Fame.

WASHINGTON, June 3.—James Hamilton Lewis, former Georgian, has so startled Washington that the capital is now in that extreme condition which is most aptly called agog.

The junior Senator from Illinois has threatened to shave off his whiskers—"just as soon as the weather gets settled to its summer heat," he says.

"I have accomplished something in two much alive and widely separated States," he said, "but I am pictured as being composed principally of whiskers, manners and clothes. My eccentricities are exaggerated."

"What are your eccentricities?" he was asked.

Colonel Not Just "Frippery."

"I don't know," he replied. "That is the strange part of it. But to read the newspapers one would think that my personality is all on the surface—that I am mostly bows, smiles, spats, canes and whiskers.

"I have let my whiskers grow ever since I first went to Seattle," Senator Lewis continued. "I was 26 years old, meant to practice law and desired to look experienced and competent. I wooed the aspect of maturity for business purposes. The custom of many young physicians justified me in doing so.

How He Formed the Habit.

"Then I was ill a great deal and my whiskers concealed unhappy hollows and angularities. Finally, whiskers became a part of my outward individuality. I formed, in short, the habit of wearing them.

"But I have determined to try an experiment. This summer I shall shave off my whiskers and deprive journalism of one of its favorite sources of originality and humor."

His Radiant "Glad Rags."

So speaking Senator Lewis tapped the toe of his shoe with his cane and twiddled a pair of mauve gloves with his left hand. He wore a pink shirt, blue cuff buttons, a dark suit of clothing—with white facing on the waistcoat—an indigo necktie, a large sky colored stickpin and heavy rings on his little fingers.

In his scrimping days, it is said, he held that it was more artistic and impressive to expend $36 for three suits of clothes than to wear a $40 suit right through the summer or winter.



Colonel J. Ham Lewis.

Pine and Cypress Business Picks Up

NEW ORLEANS, June 3.—More cheerful news came from the yellow pine and cypress operators this week as to business conditions, car service and demand. From points west of the Mississippi River the movement seemed distinctly on the rise and with the increased demand a firmer tone in prices was noted. Inquiries were being received by all mills of reputation and the orders asked were of considerable proportions. Stocks in the retailers' hands are believed to be generally depleted and as buyers are of the opinion that the market has reached its lowest point they are eager to get in with their orders before prices make upward jumps.

ENRICO CARUSO IS REBUKED BY ANGRY ESCORT

American Accuses Noted Singer of Ogling a Woman in a London Hotel.

Special Cable to The Atlanta Georgian.

LONDON, June 3.—Enrico Caruso was one of the actors in a scene which has stirred the Savoy Hotel. There was no sequel in a police court, though fisticuffs barely were avoided. The foyer of the hotel at the moment was filled with departing supper guests.

It appears that Caruso annoyed an American, who has been a resident of London for the last few years, by ogling a woman whom the American was escorting. Caruso is said to have called the attention of his secretary, Weber, to the woman in such fashion as to make his notice of her conspicuous. In any case, the American took umbrage, and, stepping up to the tenor, told him in a voice heard all over the foyer that he should be ashamed of himself so to direct attention to any gentlewoman.

"I am Caruso," replied the tenor. "I do what I like."

The American thereupon advanced on Caruso threateningly. The tenor beat a hasty retreat, taking refuge in an elevator.

Secretary Weber, being more pugnacious, took the American by the shoulder and said:

"If you weren't an old man I would knock your head off!"

This insult enraged the American, who rushed at Weber. However, a big bystander quietly interfered, taking Weber by the arm and leading him away, despite the secretary's struggles.

The upshot of the affair was that the manager of the hotel took the American into his private office, where he heard the story and proffered an apology. Caruso is still on the hotel list.

Wife, Forced to Sell Jewels, Asks Divorce

Forced by want, she alleges, to sell her engagement ring, Mrs. Aggie Dean Rader Monday entered suit against Frank N. Rader for absolute divorce and custody of their 2-year-old boy, Dean Rader. She charges non-support.

Rader is a civil engineer. They were married August 31, 1910.

The suit was filed by Attorneys H. B. Troutman and H. L. Graves.

Band of Bay Pirates Prey on N. Y. Women

NEW YORK, June 3.—In the discovery to-day of the existence of a murderous band of "bay pirates," infesting the fens and bogs of Sheepshead and adjacent bays, preying upon lonely and defenseless women, is believed to lie the solution of the disappearance of Mrs. Olga Housman, a pretty young Brooklyn dressmaker, who was last seen canoeing in Sheepshead Bay.

Mrs. Housman had $300 with her when she disappeared.

THE PLAYS THIS WEEK

Entertaining Bill at Forsyth.

"Pop" Ward & Curran, Lillian Shaw, Jack Hazard, Seldom's Models—these are four of the old favorites at the Forsyth this week, enough in themselves to assure a very nifty little bill. Of course they are reinforced by the usual dancing act, the acrobatic number, etc., etc. The program as a whole is one of the best of the summer season.

Old "Pop" Ward has a splendid act which for some reason or other did not go as big as it might on the opening night. As Ward said: "There seemed to be some doubt as to what he was doing." He gets many a laugh, however, and his partner in character parts adds greatly to the number.

Lillian Shaw in her usual repertoire of Hebrew and German songs scores a big hit. Her baseball song is especially good and her "Marriage" number is capital.

Jack Hazard tells a good many old stories and a lot of new ones. He is a clever entertainer and his number goes big.

Seldom's Models, beautiful artistic poses, in which two men and a woman reproduce famous groups of stautary and paintings, are splendid.

Others on the bill are Wright & Dietrich, singers; the Three Alex, novelty equilibrists; Caits Brothers, dancers, and the Patheplay.

"College Girls" Is Good Show.

"The College Girls," the musical comedy tabloid at the Bijou, is about the sort of show that appeals in this sort of weather, because there isn't a blessed thing to worry about. It is just one big 'rah 'rah after another, all for fun and fun for all.

The company started a week's engagement at the Marietta Street playhouse with two matinees and two night performances on Monday and the theater was crowded at each performance. Incidentally the place was as comfortable as a good battery of whirling noiseless fans and a perfect exhaust system could make it.

In "The College Girls" there are a dozen girls and every one pretty and qualified to sing and dance and wear pretty clothes becomingly. The comedians are fun-makers.

There will be daily matinee performances all the rest of the week, two on Saturday, and two night performances will be recorded each day.

White City Park Now Open

Davison-Paxon-Stokes Co.

Note This Special Pricing of Willow Grass Rugs for Wednesday

$1.50 Rugs at 98c---36x72-inch Size

$3.00 Rugs at $1.98---54x90-inch Size

$5.00 Rugs at $3.65---6x9-foot Size

If You Rightly Appreciate Good Health

You can not place too high a value upon comfort. And no one can fail to appreciate the relationship of summer home furnishings to comfort.

The difference between those who live through the summer and those who laugh through it is more often a matter of forethought than of mere opportunity.

Cool Willow Grass Rugs Contribute to Summer Comfort

Each year people appreciate more and more the importance of changing their floor coverings. Cool, fresh Summer Rugs are a delight to the eye, and they double the life of winter coverings. Choice will not be better this season than right now.

Artistic, Sanitary, Economical, Popular Floor Coverings

Willow Grass Rugs are soft and pliable—they can be used the year 'round for every room in the house, but for the summer they are a decidedly practical and desirable floor covering for cottages and porches.

They are real works of art, and carry beauty and attractiveness to any home.

They wear like iron—and ought to, for they are made of genuine grass—a nature product, transported and utilized to adorn the home.

The color tones are exceptionally pretty and inviting—greens, blues, browns and various other shades.

New and Handsome Funeral Home of Harry G. Poole, 96 South Pryor Street



HARRY G. POOLE.

A Modern Establishment Where Every Homelike Convenience Is Afforded

The friends of Harry G. Poole, the well known funeral director, are congratulating him upon the splendid success he has achieved since, a few years ago, he began his present line of work.

Mr. Poole has just moved into his own building at 96 South Pryor Street. In convenience and beauty of arrangement for its purpose it is, perhaps, the most modern in the entire South.

Mr. Poole designates it as his Funeral Home—and rightly so. Bright, airy—built upon the lines of a modern private home—and furnished with elegant, cheery fittings, its interior presents at once an appearance which helps to dispel the gloom so naturally attendant upon those who have occasion to visit an establishment of this kind. There is no suggestion of the gloomy, melancholy air which so frequently encircles the business house of the undertaker.



HARRY G. POOLE'S NEW FUNERAL HOME



GROVER C. BODEN, Manager.

Two Large, Airy Parlors Take the Place of Commonly Designated Chapels

In the place of what is commonly termed as the "chapel" in most undertaking establishments, Mr. Poole has provided two large, airy parlors, which are homelike in their appointments. These are so arranged that two funeral services can be held at the same time, should occasion arise, without conflict of any kind. Every convenience is provided, and a funeral conducted in one of these parlors is similar in every detail to a home service.

In addition, a new, and what will doubtless prove a most desirable feature, is the furnishing of special bedrooms on the second floor, where strangers passing through the city with the bodies of loved ones can spend the night in quiet, free of charge, of course, and be near their deceased members.

In fact, the new Funeral Home of Mr. Poole is homelike in its every appearance, and his friends are invited to drop in and inspect for themselves his model, new and handsome business house.

The World of Society

THE marriage of Miss Courtney Harrison and Mr. Loring Raoul was solemnized Monday evening at 6:30 o'clock at "Fernbank," the suburban home of the bride's parents, Colonel and Mrs. Z. D. Harrison. While quietly observed on account of the recent death of the bridegroom's father, the wedding was marked by unusual and beautiful details.

The bridal party were grouped for the ceremony at twilight on the uncovered porch, where the trailing Dorothy Perkins rose made a beautiful decoration, and the trees surrounding the gray-stone residence formed a striking background.

Miss Tinsley Harrison and Miss Eleanor Raoul were bridesmaids, and the bridegroom's brother, Mr. Norman Raoul, was best man. The bride's brother, the Rev. Hendree Harrison, of Jacksonville, Fla., officiated.

The bride wore white lace and chiffon, with the conventional tulle veil, and a shower bouquet of valley lilies. The bridesmaids wore lavender chiffon and carried pink roses and valley lilies.

An informal reception followed the ceremony. Mrs. Harrison was assisted in receiving by her daughters, Mrs Michael Hoke, Miss Emily Harrison and Miss Fanneal Harrison. Mrs Harrison wore gray crepe de chine and point lace. Mrs. Raoul wore black crepe meteor. Mrs. Hoke and the Misses Harrison wore white lingerie.

Following the reception, Mr. Raoul and his bride left for a wedding trip to the mountains of North Carolina, and on their return they will be at home at Smyrna, Ga.

Miss Blackmon's Bridge.

Miss Edna Blackmon gave an informal bridge party Tuesday afternoon at her home on West Peachtree Street for Mrs. Walter Keenan, of Columbia, S. C., the guest of Mrs. J. T. Daniel. The house was artistically decorated in daisies and the prizes were a gold hatpin, a thimble and a picture. Miss Blackmon wore a white marquisette, embroidered in pink, with a sash of pink satin.

Her twelve guests were the members of her bridge club.

For Miss Boyd.

Miss Emily Winship gave a bridge party Tuesday afternoon for Miss Elizabeth Boyd, the guest of Miss Carolyn King. The card tables were placed in the sun parlor, where garden flowers and ferns formed the decoration. The prizes were dainty specimens of the hostess' handiwork. The guests were Misses Carolyn King, Elizabeth Boyd, Annie Lee McKenzie, Caroline Muse, Sarah Rawson and her guest, Rosalie Hutcheson, of Houston, Tex.; Emma Kate Amorous, Alice May Freeman, Nancy Prince, Laura Ansley, Marjorie Brown and Mrs. Charles Shelton.

For Miss Ripley.

Mrs. T. S. Wilkins gave a lovely bridge party Tuesday morning for Miss Louise Ripley, a bride-elect. A large basket of sweetpeas graced the luncheon table, and elsewhere were pink poppies. The prizes were silk hose, and to the honor guest was given a piece of crepe de chine lingerie. Mrs. Wilkins received her guests wearing a pale blue crepe with a sash of black velvet. Miss Ripley wore a white embroidered crepe, with a leghorn hat trimmed in blue ribbon and pink roses. Mrs. Wilkins was assisted in entertaining by Mrs. T. P. Ripley and her little daughters, Rebie and Charlotte Wilkins.

Kirk-Bethune.

Mr. and Mrs. Eugene Manning Kirk announce the marriage of their daughter, Gladys, to Mr. George Royal Bethune, at their home, 348 North Jackson Street, Atlanta, on Monday, June 2. After the wedding trip Mr. and Mrs. Bethune will be at home at 421 Second Avenue, Rome, Ga.

Taylor-Fewell.

Miss Ollie Fewell and Mr. Jere Hampton Taylor were married Monday evening at the Inman Park Presbyterian Church. Ferns and daisies were used for decorating the church. Attendants were Mrs. B. H. Austin, matron of honor; Misses Jonella Taylor and Lucile Fewell, flower girls; Mr. Robert Taylor, best man. Miss Lina Andrews played the wedding music.

The bride wore a traveling suit of French blue serge with hat to match. She carried bride roses. The matron of honor wore white lingerie with a picture hat of white. Fifteen young girls, members of the bride's music class, were ribbon bearers, wearing white lingerie. They carried festoons of smilax and white tulle, which formed an aisle for the bridal party.

Mr. and Mrs. Taylor went to Florida. They will be at home at 339 Euclid Avenue.

For Miss Callaway.

Miss Olive Shropshire was hostess at a sewing party Tuesday morning at her home on Myrtle Street for her guest, Miss Camilla Callaway, of Madison. Daisies in large jardinieres decorated the porch, where the guests enjoyed a delightful morning. Miss Shropshire wore a becoming toilet of blue linen, and Miss Callaway wore an exquisite hand-embroidered lingerie gown. The guests were Misses Sarah Lee Evans, Maude Kirkpatrick, Adrienne Battey, Martha Duncan and her guest, Susie Hayes, of West Point, Ruth Northen, Virginia Ribble, Katherine Lovette, Mrs. Sanford Gay and Mrs. Luther Rosser, Jr.

Miss Wikle's Recital.

Miss Mabel Wikle, a pupil of Miss Evelyn Jackson, will give a piano recital at Miss Jackson's studio Tuesday evening at 8:30.

Have You Sore Gums or Loose Teeth?

A prominent dentist, after years of experience, has found a home remedy that will cure Riggs' disease, bleeding, inflamed and spongy gums, and tighten loose teeth by rinsing the mouth.

Probably you have not enjoyed eating for some time. Get a bottle of STYP-STRING-ANT and that disease of the gums and teeth will be cured; therefore, aiding digestion. 50c bottle at all druggists, or parcel post, 55c in stamps. DeLamater-Lawrence Drug Company, wholesale distributors.

Bernhardt Calls the Tango an Abomination

Actress Talks on Americans and Their Ways

Thinks Rockefeller, Jr., Might Do a Great Work

SARAH BERNHARDT, sixty-seven, who has made $170,000 profit from her tour of this country just ended.

Sailing, After Her Fifth Farewell Tour, the Tragedienne Makes Some Pointed Observations.

Sarah Bernhardt, quee nof the stage, who is now on her way back to her native France after a series of appearnces in this country, gave before sailing her ideas on America and Americans in a piquant and instructive ways

Although sixty-seven, her popularity was attested here by the fact that thousands were unable to secure admission to the theaters where she played.

Here are a few of her observations:

"Since traveling in America I have greatly admired the honesty of Americans in the way they respect each other's property.

"In France, our homes and our windows are barricaded, and we nearly always have a watchdog and a loaded revolver close at hand. Our windows have iron shutters, while our doors have patent locks and chains.

"But what is more surprising than anything is the abandonment during hours and hours of bicycles, motorcycles and automobiles.

"This is very interesting and very curious. In our country they steal everything. I know, of course, that there are the famous 'Hands Up' bands, but even this has a certain romance attached to it which in no way resembles the petty thefts of some other countries.

"I have a great admiration for this American honesty.

* * *

Her Ideas on the Moving Picture.

"I am asked if I think moving pictures prejudice the interests of the theater and if it is my opinion that they will be still more popular?

"My very sincere opinion is that moving pictures are a rather ordinary and cheap demonstration of pictorial art associated with the dramatic art. The pictures are like indifferent stories illustrated by bad pictures. The show is amusing for five minutes, but in no way does it take the place of art.

"I think moving pictures will be very prosperous, but they will ever remain second class."

* * *

Asked her views on the latest dances, the Tango and the Turkey Trot, she said:

"These dances are abominable, revolting and improper. I can not understand how any one could permit such insanities to take place in their drawing rooms, yet not only do they permit them, but young girls of respectable families assemble together to learn those dances.

"The mothers are at fault. They should never permit such exhibitions. And why do they do it? They keep a young girl away from immoral surroundings, choose her books, hide from her newspapers reporting questionable divorces or passionate crimes.

"They keep a watch on her friendships, they do everything in the world to keep her mind from being sullied, yet they let her, not only see, but actually take part in, a spectacle which is, more than any other, stripped bare of all modesty and decency.

"I have heard particular people severely condemn the waltz when I was a girl. What would they say to-day?"

What Rockefeller, Jr., Might Do.

Of Rockefeller she said:

"Monsieur Rockefeller, Jr., thinks that even if one does try to protect poor girls there are many who would still become of questionable character through idleness.

"I do not agree with Monsieur Rockefeller, Jr. I really think that unhappiness and poverty drive many wretched girls to vice. But I am persuaded that, if means to earn a livelihood were procured for poor girls, all of them would joyfully accept work.

"And yet, one can not complain in America, for there are many less such women here than in France. Work is well rewarded, and the hours of work are ten times less heavy than in my country. Here the shops open late and close early. The girls in the stores take things easily; they chat among themselves and reply to customers when it suits them. In France the poor shopgirls are treated like slaves.

"Oh! If Mr. Rockefeller, Jr., could but find the right way to assist poor young girls as they venture out on life, humanity would not know how to thank him. But he will do nothing; neither he nor any other rich millionaire who lives in this country. They do a great many things, but not splendid humanitarian things; not grand actions of this sort."

The lack of taste displayed by some of our women called forth the following remarks:

"Really, I am sometimes amazed at the want of tact exhibited by some American women.

"At the opening of the Los Angeles opera, the public came in crowds to hear for the first time the delightful and great artist, Mary Garden.

"The women had arrayed themselves in their most beautiful gowns and literally covered themselves with jewels. So far there was no harm, for all society women all over the world, whether European, American or savage, love to appear in public with the best they have in gowns, jewels and feathers.

"One of the ladies, when getting out of her carriage, pulled up her dress very high to allow admiration to expend itself—not on her leg, but her stockings, upon which diamonds and pearls were embroidered.

"I really considered this most doubtful taste and vulgar. But it was still worse than that. The lady stopped, gathered her dress up carefully and held it with two fingers and remained so, posing before the photographers in profile, then full face and always with the toe advanced and the limb uncovered.

"I cast my eyes around to find her husband. I do not know if it was he who quietly stood behind her until the operation was finished, but I said to myself, 'In France, in Paris, that woman would have been hooted and jeered by the crowd witnessing the scene, and next day her husband would have had two or three duels on his hands for permitting it.

"Now, although Paris women are considered in America to have little prudery and to be barefaced, I declare that no society woman would ever have done such a thing as this.

"But perhaps this woman was not a society lady, but only a millionairess!"

FIRE DESTROYS TOWN.

BLUEFIELD, W. VA., June 3.—The town of Jaeger, 500 population, near here, was wiped out by fire early today.

PERSONALS

Miss Hazel Mutter, of Charleston, W. Va., has returned home, after visiting Mrs. F. J. Massenburg.

Miss Rosalie Hutcheson, of Houston that the line should be classed in ton, Tex., arrived Monday to visit Miss Sarah Rawson.

Miss Emily Cassin, who has been ill with diphtheria, is convalescent, but will not be able to see her friends for a week or ten days.

Miss Irene Lopez, who has been abroad since September with a party from Boston, will return to Atlanta Wednesday afternoon.

Mr. John A. Roberts has issued invitations to the marriage of his daughter, Marion Crawford, to Dr. James Robert McCord, on the evening of June 25, in Utica, N. Y.

Mrs. Otis Ham, of Jackson, who has been critically ill at the Davis-Fischer Sanitarium, is improving. Mrs. Ham formerly was Miss Margaret Welch, one of the popular young women of Atlanta, and she has many friends here who will regret to learn of the death of her infant daughter, Martha Louise, which occurred in Jackson.

Heeter Guilty, Says Citizens' Committee

PITTSBURG, June 3.—The citizens' committee appointed by the School Board found that Superintendent H. L. Heeter, of the Pittsburg schools, was guilty of making improper advances to three women.

The committee made no recommendations.

"BEST SHOW IN TOWN" AT BONITA, IS VERDICT

"That's the best tabloid musical comedy company in the country," was the opinion freely expressed by the big crowd at the Bonita Monday. A high-class show for 10 cents. Can you beat it?

The Bonita pictures are also the best to be had.

If in doubt, go to the Bonita and be happy.

The World of Society

Mrs. Dunbar to Entertain.

Mrs. Martin Dunbar will entertain at two tables of auction bridge Wednesday afternoon at East Lake for Miss Helen Yauch, of New York, Mrs. Beaumont Davison's guest. Other guests will include Misses Emma Kate Amorous, Frances Connally, Janet Stirling, Lucile Dennis, Louise Johnson, Miss Randall, Janet Robinson, Virginia Hoffman, Misses Snook, Leonora Maddox, Miss Wyatt and Mrs. Beaumont Davison.

Dance at Driving Club.

Miss Pattie McGehee will give a dance at the Driving Club Friday evening. About 100 guests will be present.

For Miss Mildred Bobb.

Miss Mildred Bobb, of New Orleans, the guest of Miss Cora McCord Brown, at the Executive Mansion, following a visit to Miss Ruth Reid, was the honor guest at an informal dinner tea given Tuesday afternoon at the Piedmont Driving Club by Miss Helen McCarty.

McNinch-Long.

Mr. and Mrs. S. McNinch, of Atlanta, announce the engagement of their daughter, Ruth, to Mr. Ross M. Long, the wedding to take place in the fall.

Mrs. Rogers to Entertain.

Mrs. H. B. Rogers will entertain at bridge Wednesday afternoon.

Miss Quinlan Entertains.

Miss Ella Quinlan entertained at a buffet supper Saturday night at her home in Evelyn Park, in honor of Misses Adabelle Quinlan and Ruby Simmons, two graduates of the Girls' High School. After supper the evening was spent in dancing and bridge. Those present were Misses Ella Quinlan, Adabelle Quinlan, Ruby Simmons, Jimmie Roberts; Messrs. A. D. Adams, S. L. Aichel, O. P. Adams, J. E. Morris and L. W. Quinlan.

Tech Dinner Party.

Mr. Henry Mather entertained Saturday evening at the Cafe Denechaud for his son, Charles. Members of Tech Chapter, Pi Kappa Alpha Fraternity, were guests. Those present were O. H. Attridge, O. V. Brice, L. L. Boone, J. C. Craig, R. A. Drake, R. P. Easterling, E. S. Ford, W. J. Furgeson, J. G. Gilliam, Carrol Griffin, S. N. Hodges, R. C. Jordan, Charles Mather, Joe Pitts, R. M. Rolfe, Clyde Wood, R. H. Williams and C. S. Watts.

The fraternity will hold its annual banquet at the Georgian Terrace Saturday evening.

Embroidery Club.

The Thirteen Embroidery Club of Inman Park will meet with Miss Lucile Dennis, Wednesday, at 4 o'clock.

Embroidery Club to Meet.

The North Side Embroidery Club will meet with Mrs. William G. King at 3:30 o'clock Wednesday.

Miss McKenzie's Guests.

At Miss Annie Lee McKenzie's luncheon Wednesday for Mrs. Charles T. Hopkins, Jr., guests will include Mrs. Hopkins, Mrs. Alex Smith, Jr., Mrs. Ronald Ransom, Mrs. Clarence Haverty, Mrs. Robert Gregg, Mrs. Albert Thornton, Mrs. Forrest Adair, Jr., Mrs. Jerome Simmons, Jr., Mrs. Roy Collier, Mrs. Robert Winship Woodruff and Mrs. John Charles Wheatley.

Mrs. Weatherholt Entertains.

Mrs. C. E. Weatherholt gave a box party at the Forsyth, followed by tea at the Georgian Terrace, for Mrs. H. L. Flynt and her guests, Misses Dove and Caroline Marchman, of Barnesville.

Mrs. Adair Hostess.

Mrs. Forrest Adair, Jr., entertained the members of her bridge club Tuesday morning at her apartments in the Sumner. Sweetpeas decorated the reception rooms, and the luncheon table held a silver vase of pink roses and lilies of the valley. A course luncheon was served after the game. Mrs. Adair wore a pink crepe gown with touches of lace and black satin. The members of this club are Misses Mary Helen Moody, Ruth Stallings, Annie Lee McKenzie, Sarah Rawson, Laura Ansley, Jennie D. Harris, Helen Dargan and Mrs. Forrest Adair, Jr.

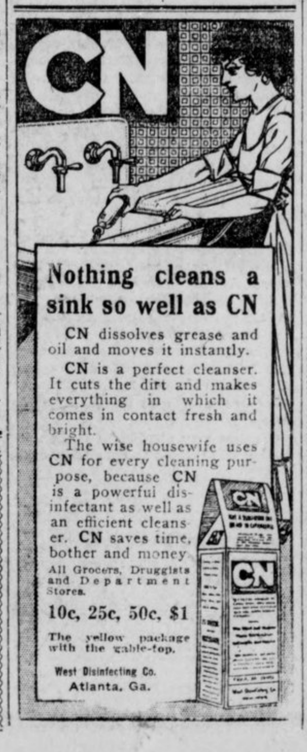

CABLE NEWS

Important Events From All Over the Old World Told in a Few Short Lines.

Strike Paralyzes Spain.

CORUNNA, SPAIN, June 3.—Maritime traffic is completely stagnated here owing to the general strike. Freight handlers and other dock workers have placed pickets about the wharves and refuse to allow strikebreakers to go to work.

Small English Birth Rate.

LONDON, June 3.—The official returns show 216,330 births in England and Wales in the three months ended March 31. This corresponds to a rate of 23.8 annually per 1,000 of population, the lowest rate recorded for any first quarter of the year since the establishment of civil registration.

Marlborough on Journalism.

LONDON, June 3.—The Duke of Marlborough attended the annual dinner of the Printers Pension Corporation. "Journalism and literature," he said in the course of a speech, "must march hand in hand. Literature borrows from journalism vividness and vigor, while journalism looks to literature for direction of its aims and ideas."

CASTORIA

The Kind You Have Always Bought has borne the signature of Chas. H. Fletcher, and has been made under his personal supervision for over 30 years. Allow no one to deceive you in this. Counterfeits, Imitations and "Just-as-good" are but Experiments, and endanger the health of Children—Experience against Experiment.

What is CASTORIA

Castoria is a harmless substitute for Castor Oil, Paregoric, Drops and Soothing Syrups. It is Pleasant. It contains neither Opium, Morphine nor other Narcotic substance. Its age is its guarantee. It destroys Worms and allays Feverishness. It cures Diarrhœa and Wind Colic. It relieves Teething Troubles, cures Constipation and Flatulency. It assimilates the Food, regulates the Stomach and Bowels, giving healthy and natural sleep. The Children's Panacea—The Mother's Friend.

The Kind You Have Always Bought

Bears the Signature of

Chas. H. Fletcher.

In Use For Over 30 Years.

THE CENTAUR COMPANY, 77 MURRAY STREET, NEW YORK CITY.

Here's Important News! **J.M.HIGH COMPANY.** Here's Important News!

PRE-INVENTORY

Reduction Sale FURNITURE

We must reduce our immense stock of Furniture before time for Semi-Annual Inventory. *We have cut Furniture prices almost in half.* Furniture of every kind for every room in the house, also Porch and Summer Goods. Come at once and save money on the Furniture you need in your home.

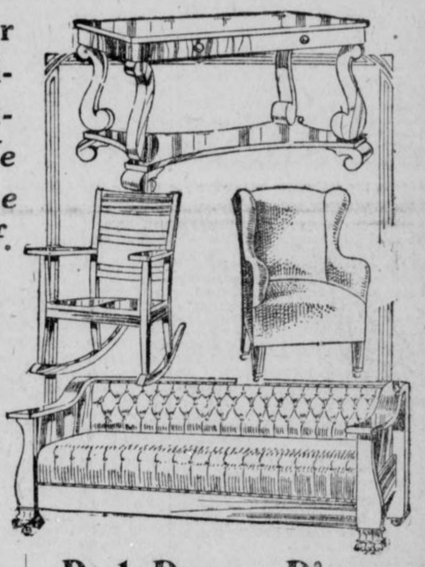

Dining Room Suits

Solid Mahogany Colonial Suit—66 in. Buffet, 50-in. China case, 54x8-foot Table, 8 Chairs, best slip leather seats; price $323.00; cut to **$251**

Solid Mahogany Colonial Suit—72-in. Buffet, 50-in. China case, 54x8-foot Table, 6 Chairs, best slip leather seats; price $321.00; cut to **$260**

Solid Mahogany Chinese Chippendale Suit—60-in. Buffet, 52-in. China case, 54x8-foot Table, 45-in. Side Table, 6 Chairs; price $380; cut to **$274**

Mahogany Colonial Suit—72-in. Buffet, 48-in. China case, 54x8-foot Table, 6 Chairs; price $276; cut to **$208**

Mahogany Sheraton Suit—72-in. Buffet, 48-in. China case, 54x8-foot Table, 45-in side Table, 6 Chairs; price $337.50; cut to **$256**

Fumed Oak Suit, 72-in. Buffet, 52-in. China case, 54x8-foot Table, 6 Chairs, Spanish leather seats; price, $200; cut to **$158**

Fumed Oak Suits, 60-in. Buffet, 46-in. China case, 48x8-foot Table, 6 Chairs, Spanish leather seats; price $144; cut to **$110.50**

Fumed Oak Suit, 60-in. Buffet, 47-in. China case, 48x8-foot Table, 6 Chairs, Spanish leather seats; price $134.50; cut to **$101.50**

Early English Suits, 48-in. Buffet, 48-in. China case, 48x6-foot Table, 6 Chairs, leather seats; price $87.50; cut to **$63.50**

Bed Room Pieces

Solid Mahogany Dresser; price $90.00; cut to **$70**

Solid Mahogany Dresser; price $75.00; cut to **$59**

Mahogany Dresser; price $60.00; cut to **$49**

Mahogany Dresser; price $50.00; cut to **$40**

Golden Oak Dresser; price $75.00; cut to **$61**

Golden Oak Dresser; price $30.00; cut to **$23**

Golden Oak Dresser; price $20.00; cut to **$15**

Circassian Walnut Dresser; price $65.00; cut to **$51**

Circassian Walnut Dresser; price $45.00; cut to **$30**

Circassian Walnut Dresser; price $36.00; cut to **$20**

Circassian Walnut Dresser; price $36.00; cut to **$24**

Mahogany Dresser; price $25.00; cut to **$20**

Mahogany Dresser; price $22.50; cut to **$16**

Solid Mahogany 4-post Bed; price $75; cut to **$60**

Solid Mahogany 4-post Bed; price $60; cut to **$45**

Solid Mahogany 4-post Bed; price $48; cut to **$36**

Brass Bed; price $30.00; cut to **$19.80**

Brass Bed; price $15.00; cut to **$10.80**

Brass Bed; price $27.50; cut to **$16.80**

Brass Bed; price $22.50; cut to **$14.40**

And Other Great Bargains

J.M.HIGH COMPANY. J.M.HIGH COMPANY.

THE GEORGIAN'S MAGAZINE PAGE

THE TRIPLE TIE

A Story for Baseball Fans That Will Interest Every Lover of the National Game

$250 in Prizes for Best Solution of "The Triple Tie"

YOU read the first thirteen installments of the great baseball mystery story of "The Triple Tie" and now you have a fair idea of the simplicity of the offer The Georgian makes—how you may win $100 by working out the solution of the mystery as nearly as its author, A. H. C. Mitchell, has done as you can.

Mr. Mitchell has written the last chapter, but his copy is sealed up in a vault at the American National Bank. When all but this final chapter has been printed, The Georgian readers will be asked to submit to three competent judges, none of them connected with this newspaper, their version of what the grand denouement should be.

To the person who most closely approximates Mr. Mitchell's final chapter $100 will be awarded. Other prizes, making the total prize list $250, also will be distributed.

Here is the list of the awards:

No. 1	$100
No. 2	$50
No. 3	$25
No. 4	$15
Nos. 5 to 16, each	5

Read fourteenth installment of the great mystery story and you will not need to be urged to read the succeeding chapters. The story will grip you. As you read, try to follow the author's channel of thought and when the time comes for you to sit down and write that final chapter, be ready to win one of the big cash prizes in The Georgian's great offer.

By A. H. C. MITCHELL.

Copyright, 1913, by International News Service.

TO-DAY'S INSTALLMENT.

"What's the use?" declared Bill Smith. "We've got a pretty good ball club here in Atlanta and stand a good chance of winning the Southern League pennant. This kid will win a lot of ball games for us, and I'm going to hang on to him."

Thus, it seemed, Gordon Kelly was bound to be a fixture in Atlanta, but soon after Smith delivered his ultimatum things happened that altered the aspect of the situation, and there came a complete change in the life of the young man who had created such a profound sensation in the baseball world, all ending in a climax that had no parallel in the history of the national game.

Still in Ignorance.

It is not the purpose of this narrative to chronicle in detail every baseball move of Gordon Kelly in the deys that followed his sensational debut. He continued his phenomenal work in the exhibition games and the interest in him increased by heaps and bounds. An enterprising cigar manufacturer put a brand of cigars on the market named after him. He could have been elected Mayor of the city if there had been an election and he had consented to run for the office. A community will stop at nothing in connection with a baseball idol.

Nor is it the intention to chronicle here all that took place between Gordon Kelly and Mildred Deery. That young woman remained in blissful ignorance of the young man's occupation. He could not summon up enough courage to tell her. Mildred was at that particular age in a young woman's career when she had no inclination to read the newspapers. The news of the day for her consisted of the social activities of her friends. Baseball was about the last thing in the world that she and her friends would care to talk about. As far as her father was concerned, his newspaper reading was confined almost wholly to the financial pages, with just enough general news to keep him informed on the topics of the day. He passed over the sporting pages of the newspapers without even glancing at them. He was so engrossed in his business affairs that he had no time for play. And so it was that no member of the Deery family knew of Gordon Kelly's connection with baseball.

But the family were soon to know and the knowledge of it, or rather the circumstance connected with it, came as a distinct shock to at least one member of the household.

CHAPTER XV.

WHO will ever forget the baseball excitement, strife and tumult that seethed and eddied and whirled around the person of Gordon Kelly in the ten days following the opening of the Southern League championship baseball season on April 10? Never was anything like it before and perhaps never again will similar scenes be enacted. Atlanta became for the moment the center of the baseball map, the fountain head of the baseball universe.

Three days after the pennant race began half a score and more of big league scouts—the finetooth combs of baseball—started for Atlanta by the fastest trains. These men were employed by the clubs of New York, Boston, Chicago, Philadelphia, St. Louis, Cleveland, Cincinnati, Pittsburg, and so on, to rake the country from end to end in search of baseball talent to strengthen the clubs of their employers, for a big league club must never stand still; it must be constantly looking for new material to take the places of the men who have outlived their usefulness. Baseball goes at top speed all the time. There must be no laggards. Those whose baseball lamps have burned out must step aside and make way for new and fresh-filled baseball lamps.

The reason for the sudden appearance in Atlanta of these baseball scouts was because Gordon Kelly had "broken up" the first thre championship games of ball with his bat—won them, in other words, with his piece of ash—as well as saved a game by one of the most sensational catches ever seen on a ball field. Everything that had been said and printed about him was true. He was a phenomenal ball player. There was not the slightest question about it. The magnate who had pooh-poohed his ability suddenly woke up to the fact that down in Atlanta was a baseball marvel who must be secured by his club at any cost. He was only one of a dozen other big league club owners who came to the same opinion at the same time. Hence the hurrying of their scouts to Atlanta to make terms for this world-beater.

Too Big for Scouts.

The usual mode of procedure for a baseball scout is to approach a town in gumshoes. He endeavors to conceal his presence, and, figuratively putting on false whiskers, he sits in the grandstand and leisurely sizes up the man he wants. If such a one as this came into Atlanta at the time of which we write, he was quickly smoked out. It was no time for mysterious baseball diplomacy. It was a case of acting quickly or lose out to a rival club.

But the scouts found out immediately that the matter was altogether too big for them to handle. They reached the limit they felt empowered to offer for Gordon Kelly almost in their first breath. Bill Smith laughed raucously at them singly, in pairs, and en masse.

"Why, you pikers," he said with a snort, "Gaffney and Stallings, of the poor old tail-end Boston Nationals, offered more than you fellows want to cough up for the kid three weeks ago."

"Name your price, then," shouted the scouts in chorus.

Bill Smith waved his hand airily. "The kid is not for sale," he said.

As though working in unison (which they were not), the scouts rushed to the nearest telegraph office and wired long dispatches to their bosses, the club owners, detailing the facts in the case and imploring them, if they wanted this man, Gordon Kelly, they must come to Atlanta by first train and do their own bidding. Then they all went out to the ball park in a body and with their own eyes saw Gordon Kelly do this remarkable thing:

With the score a tie at 3—3 in the last half of the tenth, and both pitchers working like demons, Kelly went to bat with two out. He laid down a bunt and beat it out, stole second on first ball pitched, stole third on the second ball pitched and stole home, winning the game, on the third ball pitched.

It is impossible to describe the scenes of wild excitement that followed this daring piece of base-running. Crowds surged on the grounds and made a rush for Kelly to shake his hand, slap him on the back or carry him off the field on their shoulders, if possible, but the young man quickly arose from his successful slide to the plate and ran to the clubhouse, where he was safe from the noisy demonstration.

The scouts remained in the grandstand watching the familiar scenes that followed the winning of a close game by the home team. Patsy Donovan, the Red Sox scout, declared himself right then and there.

"That kid is in a class by himself, he said. "No man ever lived that is as fast on the bases as that kid is."

"You're right, Patsy," spoke up Billy Murray, the Pittsburg club's gumshoe man. "Ty Cobb will have to play second fiddle to that boy when he gets in the big leagues. I wish Pittsburg had him. I think I'll send another telegram."

But there was no need of further telegrams. The magnates were already on their way to Atlanta. All afternoon dispatches had been dribbling in to President Callaway and Bill Smith from the big moguls. They all read pretty much the same. One will do to quote. It said:

"Am on my way to Atlanta. Don't do anything on Gordon Kelly matter until you see me."

Club Presidents Come.

Next day the advance guard of the major league club presidents arrived in town. Next morning eight more had registered at the hotels and more were known to be on the way. When they left their home cities each magnate was under the impression that he was the only major league club president that was going to Atlanta for the particular purpose of securing the services of the phenomenal Gordon Kelly for his own club, but it so happened that four of them made the trip on the same train. They had expressed the utmost surprise at meeting each other and there was considerable dissembling for a brief period, but the truth quickly came out and they laughed heartily, although secretly chagrined at the turn of affairs.

"This reminds me of the old days of the National League, Barney," observed President Ebbets, of the Brooklyn club. "Remember how we used to gumshoe around when we held our meetings in order to throw the reporters off our trail?"

"I should say I did, Charlie," replied Barney Dreyfuss, of Pittsburg, "but I will say we were never able to fool the reporters. They always had all the news, though I never could understand where they got it."

"What's your dope on this fellow Gordon Kelly, Barney? You always know all about these young players."

"There isn't any dope on him," said Dreyfuss. "All I know is what my scout says about him. I think they have all gone crazy. I'll tell you the truth, Charlie, I won't offer a cent for him until I've seen him play."

"That's my idea, too," returned Ebbets, "I think we are all on a wild goose chase, "but now that I'm started I'm going to see this thing through."

Most Extraordinary.

President Hemphill, of the New York Giants, and President Miner, of the Washington club, were the other two baseball magnates in the party. Hemphill spoke up:

"McGraw tells me that from private sources of information he is convinced that this Kelly is an exceptional player. A lot of stuff has been printed about him in the newspapers."

"I should say there has," exclaimed Dreyfuss. They were in the observation car. Dreyfuss reached behind him and touched a button and when the porter appeared he said:

"Get my grip in lower 7."

The Pittsburg club's president was known to be a great collector of newspaper clippings relating to ball players. He opened his valise and displayed to the eyes of his astonished companions a bundle of folded clippings the size of three bricks. They all related to Gordon Kelly.

"Mind you," he said, "this fellow never was heard of before March 1, a little over six weeks ago. It is the most extraordinary thing that has ever happened in baseball in all the years I have been connected with the game. Another extraordinary thing, and don't you forget it, is the fact that we four club presidents are on our way to Atlanta, each with the purpose of buying the release of this one ball player. I have known of one club owner going out of town to sign a ball player, but never before in the history of the game have four of them taken a trip to land the same man.

Little else was talked of but Gordon Kelly for the remainder of the trip.

In New York on business connected with the American League, B. B. Johnson, president of that organization and known as the "Czar of Baseball," was seated in the office of President Frank Farrell of the New York American League club, when the latter opened and read a telegram. He passed the dispatch to Johnson and told a clerk to look up trains for Atlanta. The telegram was from the New York club's chief scout.

"Yes, this Gordon Kelly must be a wonder," said Johnson, handing back the message. "Comiskey was telling me just before I left Chicago that he had heard about him and was going to send a man down there to get him. Evidently the scouts have all failed. Are you going to Atlanta?"

To be Continued To-morrow.

KODAKS

"The Best Finishing and Enlarging That Can Be Produced." Eastman Films and complete stock amateur supplies for out-of-town customers.

Send for Catalog and Price List.

A. K. HAWKES CO. KODAK DEPT.

14 Whitehall St., Atlanta, Ga.

L&N

LOW SUMMER RATES

CHICAGO . . $30 CINCINNATI . . $19.50

LOUISVILLE $18 INDIANAPOLIS $22.80

KNOXVILLE $7.90

CORRESPONDING RATES TO MANY OTHER POINTS

Tickets on Sale Daily---Good Returning October 31

Best Service to North and Northwest

Lv. Atlanta 7:12 A. M. and 5:10 P. M. Daily

Through Sleeping and Dining Cars

CITY TICKET OFFICE 4 PEACHTREE STREET

Wonderful Pain Relief

It's surprising how quickly all forms of pain yield to *Anti-Kamnia Tablets* (head pain from any cause excessive brain fag, indigestion, colds, grippe, coryza, over-indulgence, neuralgia, rheumatism, etc.) yet they are *not stimulants, depressants or habit formers.* A trial will prove this to your satisfaction.

Ask Your Druggist For

AK TABLETS

Any Quantity or 10c and 25c Packages

Garrett P. Serviss Writes on Secrets of the Sphinx; the Tunnels of Death

By GARRETT P. SERVISS.

THE secret of the Sphinx, the oldest puzzle in the world, is once more the subject of investigation. Not long ago it was reported that a little temple, dedicated to the sun, and supposed to be about eight thousand years old, had been found concealed in the huge head of the crouching stone figure which for uncounted centuries has defied the abrading sandstorms of Egypt; but this is now denied.

It is not the first time that similar reports of strange discoveries in the body of the Sphinx have been spread abroad, but invariably the expected revelation of a secret which was kept even from the ears of the inquisitive "Father of History," Herodotus, is disappointed, and the Sphinx remains as enigmatical as ever.

The work that is now actually being done by explorers consists of excavations by Professor Reisner, representing Harvard University, among the mortuary temples associated with what is usually called the Third Pyramid, or the Pyramid of Mycerinos, of other excavations by Dr. Borchardt, the German archaeologist, in the rear of the Sphinx, where a number of underground passages have been discovered. Both of these explorations indicate some connection between the Sphinx and the Pramid of Mycerinos.

A Curious Extract.

But the Sphinx was also connected with the great Pyramid, or Pyramid of Cheops, by similar concealed ways. Long ago it became known that a system of labyrinthine passages existed between the Sphinx and the Great Pyramid. This is shown by a curious extract from an old manuscript, quoted by Mr. E. L. Wilson 25 years ago:

"In the tomb behind the Sphinx, from the mouth of a mummy pit 80 feet deep, the ecfioes, prolonged, of a gun fired in the heart of the pyramid were heard, while the gun fired at the base of the pyramid was hardly audible. This fact proves a hidden labyrinth beneath the tableland."

This recalls the legend of Queen Nitocris, "the beautiful one with the rosy cheeks," who, according to the stories that Herodotus heard, avenged the murder of her husband, the king, by inviting all who had been implicated in the assassination to a banquet, held in a great underground hall, which she had constructed. At the height of the revelry she had the gates of passages connecting with the Nile thrown open, and all her guests were drowned. Herodotus also says that she enlarged the Pyramid of Mycerines. The Arabs yet to-day have a legend that the spirit of Nitocris haunts this pyramid in the form of a beautiful woman who lures men away into the desert, where they go mad and perish.

Is Undermined.

At any rate, the rock tableland on which the pyramids stand is undermined with many chambers and connecting passages, some of which are now being uncovered. Professor Reisner's work is concerned specially with a vast burial ground, lying west of the Great Pyramid, where, it is believed, members of the Egyptian nobility were interred during the period of the kings called "the pyramid builders." One of the accompanying photographs shows a gigantic stone sarcophagus being raised from an excavation in this ground.

But what was the part that the Sphinx played in the stupendous assemblage of structures collected together on this rocky platform? That question remains unanswered. Why did the great conqueror Cambyses, nearly 2,500 years ago, mutilate the face of the Sphinx? Did its countenance express its purpose, and did he wish to destroy its supposed influence? The Arab name for the Sphinx is "The Father of Horror." Is that a mere play of Oriental imagination, or does it commemorate some all but forgotten tradition?

The excavations of the next few years may yet give us light on the age-old questions that this gigantic figure, cut out of the solid rock, suggests to every thoughtful onlooker.

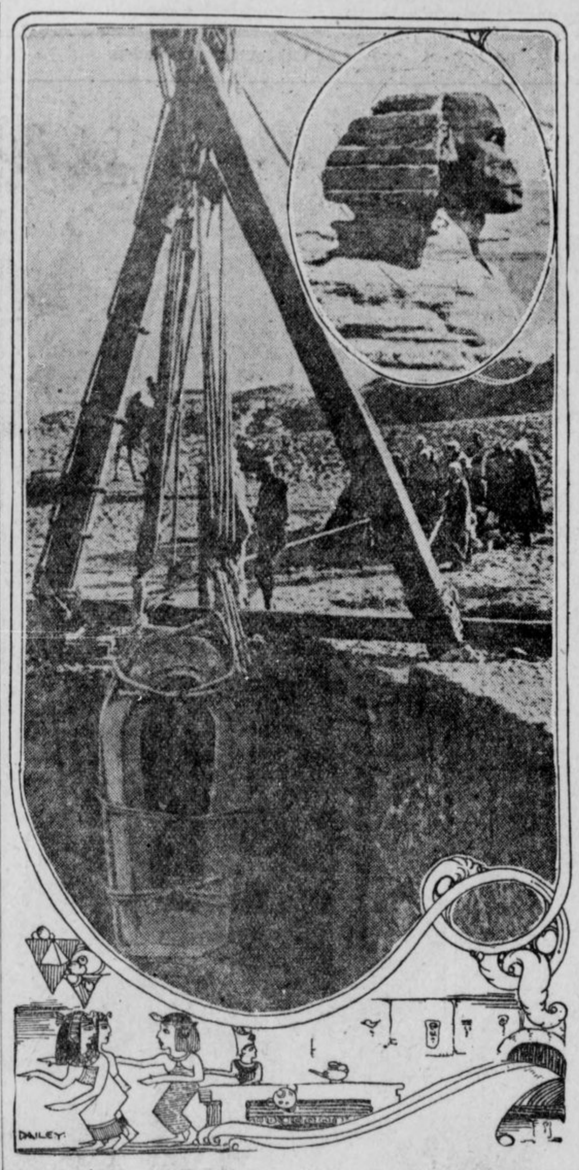

Here is shown the removal of a huge stone sarcophagus from one of the subterranean tunnels recently discovered, and below is an illustration of how Queen Nictocris trapped her enemies in one of the underground passages by inviting them there to a banquet, during which she had gates connecting the tunnels to the Nile thrown open, drowning the feasters.

WITHIN THE LAW

A Powerful Story of Adventure, Intrigue and Love

Copyright, 1913, by the H. K. Fly Company. The play "Within the Law" is copyrighted by Mr. Veiller and this novelization of it is published by his permission. The American Play Company is the sole proprietor of the exclusive rights of the representation and performance of "Within the Law" in all languages.

By MARVIN DANA from the Play by BAYARD VEILLER.

TO-DAY'S INSTALLMENT.

"Why, this is Mary calling," he muttered.

"Mary!" Briggs cried. His usual vacuity of expression was cast off like a mask and alarm twisted his features. Then, in the next instant, a crafty triumph gleamed from his eyes.

"Yes; she's on," Garson interrupted a moment later as the tapping ceased for a little. He translated in a loud whisper as the irregular ticking noise sounded again:

"I shall be there at the house almost at once. I am sending this message from the drug store around the corner. Have someone open the door for me immediately.

"She's coming over," Griggs cried incredulously.

"No, I'll stop her," Garson declared firmly.

"Right! Stop her," Chicago Red vouchsafed.

But, when, after tapping a few words, the forger paused for the reply, no sound came.

"She don't answer," he exclaimed, greatly disconcerted. He tried again, still without result. At that, he hung up the receiver with a groan. "She's gone—"

"On her way already," Griggs suggested, and there was none to doubt it was so.

"What's she coming here for?" Garson exclaimed harshly. "This ain't no place for her! Why, if anything should go wrong now—"

He Drew Out a Small Torch.

But Griggs interrupted him with his usual breezy cheerfulness of manner.

"Oh, nothing can go wrong now, old top. I'll let her in." He drew a small torch from the skirt-pocket of his coat and crossed to the hall door, as Garson nodded assent.

"God! Why did she have to come?" Garson muttered, filled with forebodings. "If anything should go wrong now!"

He turned back toward the door just as it opened, and Mary darted into the room, with Griggs following.

"What do you want here?" he demanded, with peremptory savageness in his voice, which was a tone he had never hitherto used in addressing her.

Mary went swiftly to face Garson where he stood by the desk, while Griggs joined the other two men, who stood shuffling about uneasily by the fireplace, at a loss over this intrusion on their scheme. Mary moved with a lissome grace like that of some wild creature, but as she halted opposite the man who had given her back the life she would have thrown away there was only tender pleading in her voice, though her words were an arraignment.

"Joe, you lied to me."

"That can be settled later," the man snapped. His jaw was thrust forward obstinately, and his clear eyes sparkled defiantly.

"You are fools, all of you!" Mary cried. Her eyes darkened and distended with fear. They darted from Garson to the other three men, and back again in rebuke. "Yes, fools!" This is burglary. I can't protect you if you are caught. How can I? Oh, come!" She held out her hands pleadingly toward Garson, and her voice dropped to beseeching. "Joe, Joe, you must get away from this house at once, all of you. Joe, make them go."

"We Are Here Now."

"It's too late," was the stern answer. There was no least relaxation in the stubborn lines of his face. "We're here now, and we'll stay till the business is done."

Mary went a step forward. The cloak she was wearing was thrown back by her gesture of appeal so that those watching saw the snowy slope of the shoulders and the quick rise and fall of the gently curving bosom. The beautiful face within the framing scarf was colorless with a great fear, save only the crimson lips, of which the bow was bent tremulously as she spoke her prayer.

"Joe, for my sake!"

But the man was inexorable. He had set himself to this thing, and even the urging of the one person in the world for whom he most cared was powerless against his resolve.

"I can't quit now until we've got what we came here after," he declared roughly.

Of a sudden, the girl made shift to employ another sort of supplication.

"But there are reasons," she said, faltering. A certain embarrassment swept her, and the ivory of her cheeks bloomed rosily. "I—I can't have you rob this house, this particular house of all the world." Her eyes leaped from the still obdurate face of the forger to the group of three back of him. Her voice was shaken with a great dread as she called out to them.

"Boys, let's get away! Please, oh, please! Joe, for God's sake!" Her tone was a sob.

Her anguish of fear did not swerve Garson from his purpose.

"I'm going to see this through," he said, doggedly.

"But, Joe——"

"It's settled, I tell you."

In the man's emphasis the girl realized at last the inefficacy of her efforts to combat his will. She seemed to droop visibly before their eyes. Her head sank on her breast. Her voice was husky as she tried to speak.

"Then——" She broke off with a gesture of despair, and turned away toward the door by which she had entered.

To Be Continued To-morrow.

Superfluous Hair Truths

De Miracle

The Cheapest in the End

If you use a simple toilet preparation and it proves to be worthless, you only lose money. When you use a questionable depilatory, however, it is a very serious matter because you not only lose money, but you take the grave risk of permanent disfigurement.

If You Value Your Face

use De Miracle, the one safe, perfected hair remover of proven merit. Remember, the injury caused by the use of doubtful hair removers will either result in permanent disfigurement or cost you many dollars because it will take months or possibly years to gain control of hair growths that have been stimulated by the use of such preparations.

Only Guaranteed Hair Remover

Others advertise "Guaranteed," but give no guarantee. De Miracle is the only depilatory that has a binding guarantee in each package. Avoid permanent disfigurement by refusing substitutes offered by dishonest dealers merely for a few cents more profit. If your dealer will not supply you, send $1.00 direct. Free information how to determine which depilatories are harmful and worthless sent in plain, sealed envelope.

New truths in next advt.

De Miracle Chemical Co., New York

Sold and Recommended by Chamberlin-Johnson-DuBose Co.

Why Not Say So?

By VIRGINIA TERHUNE VAN DE WATER

IT is evident from the novels of the eighteenth century that, in their day, when a man was courting a girl, she when a man wascourting a girl, she was supposed to be a shy, timid and retiring maiden, shrinking from him, dreading his approach and evading his presence whenever it was possible for her to do so. After marriage she became a clinging vine, and the man a sturdy oak.

It is not necessary at this stage of the world's history to call attention to the fact that few wives are now of the helpless variety, and that the sturdy-oak-and-vine fiction is quite out of fashion. Even without Bernard Shaw's satires we could not fail to note that modern girls are not the shrinking white rabbits of the periods of Clarissa Harlowe and Pamela.

What Must He Think?

Yet even now, in this day when woman looks man squarely in the eyes and meets him on a common ground, there is among some wives a strange idea that they increase their worth in the estimation of their husbands if they are chary of their caresses and niggardly in their expressions of affection.

"One should not let a husband be too sure of one," asserted a matron. "I would never think of offering to kiss James unless he first kissed me, nor would I say to him outright, 'I love you,' unless he asked me if I still loved him. It is to keep a man in some doubt as to his wife's real sentiment toward him."

Yet she had been married for five years! I could not help wondering what a man must think of the woman who would live with him as his wife for a half-decade and of whom he could not yet say assuredly: "She loves me!" Must he not consider her either very shallow in heart or very coarse in nature? If one were not sure that one loved a man, and were not willing to have him equally sure that one did, one would hardly wish to marry him.

If, after marriage, an awful awakening comes, and a woman finds that she does not care for her husband or that he is not the man she believed him to be, then, as the die is cast, she must stand by her agreement—unless the man's character be so evil as to justify her in leaving him. Such a union means misery, and it takes all of a decent woman's courage and ingenuity to keep the world from guessing how wretched she is.

It's a Poor Rule.

But if a woman is married to a good, kind, considerate husband, and loves him as she should love him to become his wife, why not tell him that she does? Would she not want him to tell her of his affection—and is it not a poor rule that does not work both ways in this day when Pamela and Clarissa Harlowe are fashionable no longer?

I once heard an able sermon on the two words: "Say so!" The preacher claimed that if there is a worthy sentiment—such as gratitude, friendship, appreciation, love—which we feel toward a fellow-being, it is our duty to "say so." Many of us mention the uncomfortable or disagreeable sentiments that come into our hearts and minds—then why not mention the pleasant ones to those who have a right to know them?

This principle holds good in all human intercourse. The mother who reproves a child for wrongdoing should surely sometimes notice his efforts toward improvement; the employer who condemns a lack of interest on the part of his employee should not feel that he must repress the word of appreciation for faithful duty. I do not say that one need go out of one's way and praise at all times; but when the feeling of gratitude or of appreciation is so strong that the expression of it leaps to the lips, why not let it pass those lips? And if in other relationships besides marriage this scheme holds good, surely between husband and wife it should not be ignored.

Some of us remember some verses written years ago that told of the hard-working and conscientious wife of a farmer who never thought it worth while to mention to his life partner that he appreciated her nor that he felt any affection for her. But when the poor woman, worn out and old from years of unremitting toil, lay dying, the husband crept to the side of her bed and whispered in her ear, "I love you." At the strange words the heavy lids lifted and an expression of astonishment leaped into the sunken eyes. Then the stiffening lips moved. "Why didn't you tell me so before?" they whispered.

Why, indeed? Marriage takes all the love that one can muster coupled with strong philosophy and common sense to make it a success. If the love is there, for pity's sake why not say so? Why should any woman hesitate to tell the man who has chosen her and whom she has chosen out of all the world that she does love him? Why should she hesitate to attest by word and deed that he is dear to her?

The man who does not like to be petted and made much of by one he loves is a rare specimen. Said one husband in speaking of his wife:

"When, as I sit reading, she passes her hand over my hair, or when she, of her own accord, lifts her face to me for a kiss, it means more to me than if she were to allow me to talk out my devotion to her for hours at a time."

Why Not Say So!

Of course it does. In this rushing age of ours we make too little of the love-truths we might speak. The words are lies and travesties of the spirit is not back of them; but, if it is—say so!

If I would utter a word of warning to any young wife it would be to urge her not to be forever wondering is she is as much in love as she once was, if she loves her husband as much as he loves her, if he and she are growing closer together or drifting apart. Self-analysis in marriage is fatal.

One of Locke's heroines gives to an unhappy woman a bit of advice that it would be well for all wives to remember:

"Love your husband, dear; it is the only thing I can say to help you. Then all the troubles will go. To love a man vehemently, they say, it is woman's greatest curse. It isn't; it is the greatest blessing of God on her."

No Second Chance.

There was a slightly angry gleam in Dr. Pope's eye as he walked into the lecture room, where about forty young women were assembled, undergoing a course of instruction for nursing.

At great length the learned doctor had expounded the imaginary illness of an imaginary patient, when he suddenly paused to ask a few questions of his listeners.

"Now, Miss Denny, in such a case as I have mentioned, how much morphine," he inquired, "should be administered to the sufferer?"

"Eight grains," responded the girl.

The doctor, beyond raising one eyebrow, made no comment, and continued asking other members of the class questions.

But suddenly a horrible realization flashed upon the girl.

"Doctor," she said, "I wish to correct the answer I made a moment ago. I should have said that one-eighth of a grain instead of eight grains."

"Too late!" sternly remarked the doctor. "The man's dead!"

SEABOARD PUTS ON LOW RATE TO RICHMOND.

$16.70 from Atlanta, on sale June 7, 8. Through trains, steel Pullmans and dining cars, unexcelled service. City Ticket Office, 88 Peachtree.



Happy Hours Away from Home

A pleasant rail ride to the port of Savannah, Ga. Through trains, large, easy and well-ventilated coaches, parlor and sleeping cars, via

CENTRAL OF GEORGIA RAILWAY

Thence a joyous sea voyage. Vying with up-to-date hotels, the ships in this service are equipped with state-rooms de luxe, cold and hot, salt and fresh, tub and shower baths. Table d'hote service furnishes choicest delicacies of northern and southern markets. Best table waters. Through tickets to Eastern resorts.

ROUND-TRIP FARES FROM ATLANTA

Including meals and berth on ship

New York..$38.25 Baltimore..$29.25

Boston.... 42.25 Philadelphia 34.05

Proportionately low fares from other points.

For all details, berth reservations, etc., ask the nearest Ticket Agent.

WARREN H. FOGG, District Passenger Agent

Cor. Peachtree and Marietta Sts., Atlanta, Ga.

PLATES Made and Delivered Same Day

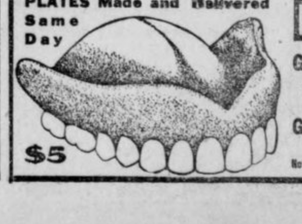

$5

DR. E. G. GRIFFIN'S

GATE CITY DENTAL ROOMS

24½ Whitehall Street

(Over Brown & Allen's)

Gold Crowns $4--Bridge Work $4

All Work Guaranteed

Hours 8-6 Phone M. 1708 Sundays 9-1

THE GEORGIAN'S MAGAZINE PAGE

.:. Their Married Life .:.

Warren Takes Helen for a Chop Suey Dinner at a Chinese Restaurant.

By MABEL HERBERT URNER.

IT was Helen's first glimpse of a real Chinese restaurant. The black teakwood tables, the colored lanterns, the gilded dragons—her quick glance swept over it all with eager interest.

The stolid Chinese waiters made no pretense at seating them, and Warren chose a table by a window.

There were no chairs, and the teakwood stools were without backs and were very high. Helen's feet dangled uncomfortably, but for once she was too absorbed to ask for a footstool.

The thing that impressed her most was the tables. The black wood was wonderfully carved and inlaid with pearl. The tops were of a reddish brown marble, which was not hidden, for there were no table cloths.

"Take a look over that and see what you want," as Warren shoved toward her a bill of fare.

Helen looked helplessly over the long line of Chinese characters and the English translations that were almost as bewildering.

"Why, dear, I don't know anything about these dishes."

"Well, now, let's see." He was frowning over the soup list. "Here's yat ko min, whatever that is, and bird's nest soup and shark's fin soup."

"But, dear, look—$2.50! Why, that's an awful price for soup. I thought Chinese restaurants were cheap."

"They are. Look at the rest of the prices. But shark fin seems to be their swell dish. Want to try it? No? Then, how about bird's nest soup? That's only $1.50."

Much Cheaper.

"Why, Warren, that's an ABSURD price for soup. But this sounds interesting. Soup, with chicken, mushrooms, egg, bamboo shoots, etc., and it's only 35 cents. Let's try that."

"All right. Now how about the chop suey? What kind do you want?"

"Oh, any kind," murmured Helen, bewildered at the list of chop sueys.

"How does this strike you—'chop suey with boneless chicken, pineapple, water nuts, etc.?' Wonder what the 'etc.' is?"

A waiter approached now with his air of stolid Oriental indifference. While they were giving him the order another Chinaman brought them some tea. Evidently tea was served with every order.

It was not brought in a teapot, but in a bowl covered with a closely-fitting saucer, that kept back the leaves when it was poured out in the small handleless cups.

"By Jove, that's good tea," as Warren refilled his cup.

Then the soup came in decorated bowls with quaint china spoons. It was thick with chicken and mush rooms, and an egg had evidently been broken in each bowl and cooked by the heat of the soup.

"Oh, what are these little crisp, crunchy things?" Helen was trying to fish out a bit of something with the short china spoon.

"Think that's bamboo shoots. Good, aren't they?"

Then came the chop suey in a large bowl, with two small bowls heaped up with rice.

"Oh, dear, don't—don't give me so much! I may not like it," for Warren was helping her most liberally to the chop suey.

"You'll like it, all right. Now what are you trying to find?" as Helen began investigating it suspiciously with her fork.

Dark mixtures in food did not appeal to Helen, and she tested it doubtfully. But she was soon eating it with relish.

"Pretty good, eh? How about this rice? Takes an Oriental to cook rice like that. Every grain whole. No wonder they never eat bread. This rice is a darn sight better than most of the bakers' dope."

Mysterious Sauce.

Until now Helen had not realized that they had neither bread nor butter, but she found that both were unknown in a Chinese restaurant.

The waiter had brought them each a tiny dish, about the size of an individual butter plate, filled with a dark brown sauce.

"What do you suppose this is?" Helen sniffed at it critically.

"Must be that Chinese sauce they make out of walnuts. Yes, that's it," as he poured some on his chop suey "Fine!"

Helen, still skeptical, dropped some on a bit of rice. It was salty and bitter, but very appetizing, and she soon emptied the little dish.

Every one drank quantities of tea. The waiter brought them a fresh pot of hot water to pour on their tea leaves in the saucer covered bowls.

"Want to try chop sticks with your chop suey?" asked Warren, nodding toward a couple of men at a corner table, who were skillfully dispatching their food with long slender sticks. "Guess I'd better buy some. We'll want those first hand."

"Why, can you BUY them?"

"Course you can. Every Chinaman has his own chop sticks. Carries 'em in his pocket. I say—you!" beckoning to the waiter. "How much are your chop sticks?"

"Fifteen cents a pair, sir."

"All right, bring us each a pair."

Helen examined curiously the slender black sticks when they were laid beside her plate.

"Let's see, which is the working end?" mused Warren. "Oh, here we are! This is the way it's done," holding the sticks between his thumb, first and third fingers and successfully conveying with them a bit of chicken to his mouth. "Try it! No, you hold them like this."

But Helen only succeeded in getting some chop suey on the floor. "I'd rather eat my dinner with a fork," and she laid down the sticks decisively. "I can't imagine any one choosing to eat with those things."

Easy for Him.

"Look over there! Watch that Chink That's the real thing."

Helen followed Warren's glance to a solitary Chinaman who was eating his dinner at a side table. He had just drawn from his pocket a pair of chop sticks, gravely wiped them on one of the paper napkins, and promptly delved into a huge bowl of chop suey.

"But it doesn't seem quite clean to carry them in one's pocket."

"It's a darned sight cleaner than to use forks and spoons that've been used by anybody who can pay for a meal. Talk about germs—"

"Oh, Warren, don't! DON'T say such things when we're eating!" pushing back her plate with a gesture of revulsion.

"You're too squeamish. Through? Want some preserves? That's what you're supposed to finish up with at these places. Here they are," scanning the menu, "'Imported Chinese preserves, golden limes, Canton giner, pineapple, green plums and li-chee nuts.' What'll it be?"

"I always liked preserved ginger," ventured Helen.

"You can get that anywhere. Let's try those limes and the li-chee nuts. Wonder if we can get any kind of a cordial here?"

The waiter informed them that they served no cordials and no wine—except rice wine.

"'Rice wine?'" repeated Warren. "Sounds interesting—what's it like?"

"Very nice. A little sweet. Makes nice cordial."

"All right. We'll try it," agreed Warren. "And bring us an order of those preserved limes and some li-chee nuts."

Helen was delighted with the limes. They were like golden balls, each speared on a toothpick. The straw-colored rice wine was brought in a tiny, long-spouted pot with two miniature cups and saucers. The outfit looked more like a doll's tea set than anything else.

"Huh, these things hold about a thimbleful," grumbled Warren. "Tastes like brandy. Why the devil don't they serve it in glasses?"

"But, dear, it's awfully strong."

It WAS strong, and before they left Helen felt the Chinese wine tingling through her.

The Kitchen.

As they made their way out, the waiter asked if they would like to see the kitchen. Evidently that was part of the program of all Americans dining in Chinatown.

Helen hesitated, fearing if she saw the kitchen she might never be able to eat there again. But Warren stalked in, and she had no choice but to follow.

The place was scrupulously clean and curiously bare. There were very few utensils about. Under the long tables were big baskets of bean sprouts, onions, celery, bamboo shoots and Chinese cabbage. A white-coated Chinaman was stirring something on the stove.

"Pretty clean, eh?" declared Warren. "Told you these Orientals were clean about their cooking. Make mighty good servants, too. See here, if Maggie is leaving us in the lurch, how about having a Chinese cook?"

Helen had no intention of having a Chinese cook, even though they were clean, but she did not think it necessary to argue that point then.

They made their way down the steep, narrow steps, and found themselves again in Pell Street, crooked and picturesque. To Helen the houses with the wooden balconies, hung with glowing Chinese lanterns, seemed more like a stage setting than a real New York street.

She paused before one of the most alluring of the Chinese shops. The window was filled with embroideries, carved ivories, Chinese sandals, fans and many things Oriental.

"Dear, let's go in here and get some of that sandalwood incense. Mrs. Stevens got some down here and it was wonderful. And we might find something for Carrie's birthday—you know that's the 15th, and we'll have to get her something."

"Oh, come on!" Warren strode on impatiently. "We don't want any of that junk. It's after 10 now. How do you want to go home? Subway?"

THE WORKINGMAN'S FOOD.

The man who toils hard all day needs strengthening food. A lot of meat is not essential to nourish and sustain the system.

A 10c package of Faust Spaghetti contains more nutrition than 4 lbs of beef. Faust Spaghetti is made from Durum Wheat, the cereal that overflows in gluten—the food-content that makes muscle, bone and flesh.

Faust Spaghetti costs one-tenth the price of meat—contains more nutrition—is easier digested and makes a savory, appetizing dish. Write for free recipe book. Sold in 5 and 10c packages—at all grocers.

MAULL BROS.

St. Louis, Mo.

WANTED, IDEAS

An Opportunity To Make Money

Inventors, men of ideas and inventive ability, should write to-day for our list of inventions needed, and prizes offered by leading manufacturers.

Patents secured or our fee returned. "Why Some Inventors Fail," "How to Get Your Patent and Your Money," and other valuable booklets sent free to any address.

RANDOLPH & CO.

Patent Attorneys

616 "F" Street, N. W.,

WASHINGTON, D. C.

Flowers Instead of Jewels

BY NELL BRINKLEY

Copyright, 1913, International News Service.

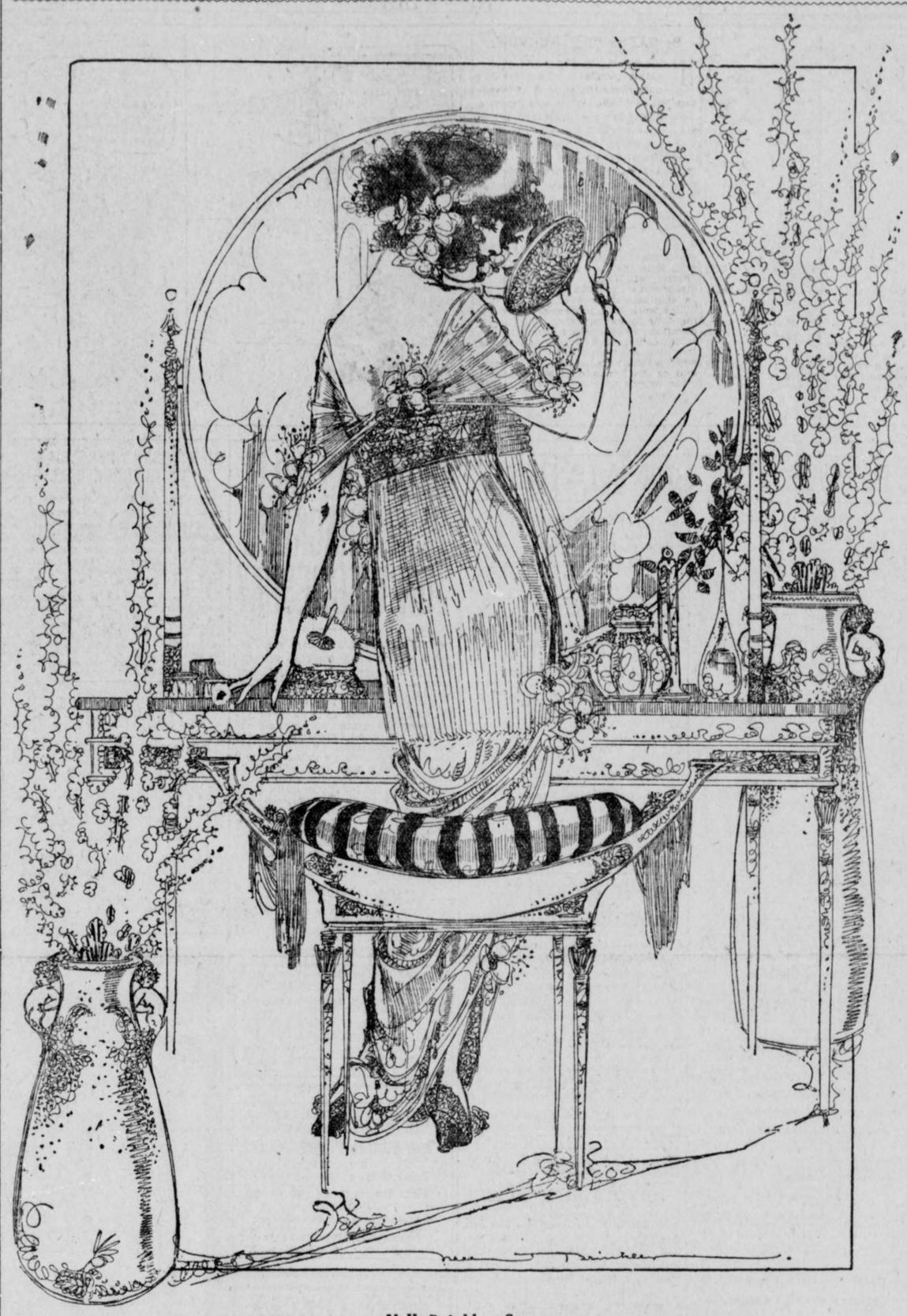

Nell Brinkley Says

"FLOWERS on breast and hair, at elbows, girdle and knees!"—instead of jewels—says Madame Fashion's crier. Into my hand the editor thrust a picture of a nymph-like girl some months ago. There were flowers in her black parted hair, a blossom between her teeth, flowers in the lap of her gown, flowers strung about her waist and neck, ropes of flowers in her hands, a knot in her bosom. "See this," said she. "This reminds me—why not tell the girls to try it instead of the phony and otherwise jewelry they decorate their pretty selves with?

"Couldn't they look just as fetching with a flower over their ears instead of a pearl, whose sheen would melt off if you licked it, dangling from them? Wouldn't a rose at the clasp of their girdles make as daring a spot of color as a gemmed buckle? Wouldn't a rosebud—silk or the dewy real thing—be as fasciaating above the dimple in a girl's elbow as a rhinestone buckle? Wouldn't it? If you think so, tell 'em that."

And I do think so and I'm telling you that. And here, so soon after, comes along a note in a smart magazine—a magazine full of summery gowns, and parasols, and vanity bags, and what to do with a neck that looks two shades darker than the face that goes with it, and how to make your fingers taper on the ends, and all about the new puffs in the sleeves, and—and—all that sort of thing—and the note says, "Flowers all over my lady's gown this Summer." And there you are. If you DO do it you aren't going to be out from under the comfy sunshine of Fashion's smile. And, just for itself, it's a mighty pretty way of fussing up. If you are of those ease-lapped maids whose every little toilet box or bottle is topped with gold, the flower-knots at your breast, your elbows, your knees, in your hair, will be fresh and real. Your gems would hardly cost you more, for flowers droop and are gone in an hour. So will your extravagant little soul be satisfied.

If you are of those little maids who have to tussle a little, or whose dads do, for the few evening gowns you sport there are some wonderful flower makers in town, and the pretty fake-blossoms they fashion are almost as lovely as the new-cut real ones. And they never die. There's the satisfaction for your tender soul and your slender pocketbook!

Try it! For the buckle on your pump—a flower; for the gems in your hair and ears—flowers; for the slash in your gown—flowers where now there is a gem!

Some Rules for Husbands Who Complain

By DOROTHY DIX.

SAYS the young husband irritably to his wife: "I wish you could learn to make bread like my mother made it."

Says the young wife tartly to her husband: "I wish you could learn to make dough like my father made it.'

This story is an ancient chestnut of the domestic variety, but it enjoys a well-deserved immortality, because it presents to us in a nutshell, as it were, the chief reason of why marriage is so often a failure.

It is because both husband and wife are more concerned with contemplating the other's deficiencies than they are their own lack of efficiency.

This is particularly true of men who are so busy watching their wives' faults that they haven't time to notice how far they fall short of making good themselves. And men could, with profit, occasionally reflect that if their wives do not always measure up to their ideal of what a perfect woman should be, they also bear no striking resemblance to the romantic heroes and demigods that their wives thought they were marrying.

Always Scolding.

There is the man, for instance, who is always scolding his wife about her extravagance, and who is threatened with an epileptic attack every time the bills come in on the first of the month. If there is a martyr on earth, he knows that he is that afflicted individual, and he sheds tears of self-pity when he thinks of how his good money goes for hats and gowns and Paris confections.

Instead of blaming his wife so much for spending money, it would be salutary for his soul for him to remember that if he were a better business man, or if he hustled a little more, he could afford to give his wife the things she wants. Perhaps if he didn't waste so much money on smokes and drinks and poker, what his wife spends wouldn't come so near to breaking his heart.

Then there's the man who complains that his wife nags, and that as a curtain lecturer, especially along about 2 o'clock in the morning, she is a world beater. He considers himself a sadly misused man, and wonders what his guardian angel was doing when he got tied up with that kind of a wife.

Wouldn't it make for reformation if he would sit down and consider his own delinquencies instead of his wife's performances? No woman marries for the pleasure of sitting up at home by herself, through a lonely evening, waiting to open the door for a man who can't find the keyhole himself, and if under such circumstances she does utter a few surging thoughts, he should, at least, have the justice to admit that he inspired them by his conduct. The man who spends his evening in the bosom of his family doesn't have to explain where he has been.

Then there's the man who bemoans his fate because his wife isn't domestic, and because she has the society bee or the club bee in her bonnet and never wants to stay at home.

A Little Thought.

Wouldn't it be a good thing for him to think a few thoughts about how much he's ever done to make home attractive to her? Wouldn't it be only fair for him to reflect that while he expected his wife to stay put in the house, he was spending his evenings at the club or the corner saloon or some other place where there was something doing? Also that when he did stay at home he snoozed over his paper from dinner till bedtime, and was just about as conversationally thrilling as a stuffed bear would have been.

Honestly, now Mr. Man, did you ever know a single, solitary case where a woman wasn't nailed to her own fireside if she had the luck to be married to a husband who was good-natured and genial and companionable, and who took a real heart interest in Oriental rugs and curtains and casserole cooking? Whenever you see a woman going mad over clubs or society or philanthropy set it down that she is married to a man who has no more domestic instincts than a fox terrier, and that she has given up trying to make a home by herself and is attempting to fill in her life with a manufactured interest.

And there is the man who sobs over himself because he has outgrown his wife, and at forty-five she is fat and dowdy and commonplace, while he's better looking and more fascinating than he ever was before in his life. If this doesn't entitle him to an affinity, he doesn't know what would.

Does he ever ask himself how his wife came to be what she is, while he is what he is? Does he ever think that the reason he is so prosperous is because her economy laid the foundations of his fortune and he climbed up to success on her shoulders? That's why they are so bent. Her complexion went in the first few years after their marriage when she burnt it out over the kitchen stove to save the price of a cook. Those knots on her fingers represent the days she toiled over the washtub. The luster of her eyes dimmed in the long nights when she walked sick babies, or sewed endless little clothes. All the energy of her went to pushing him forward, and if she lags behind it's because of what she gave him and he accepted. It's his fault more than hers.

And there's the man who says bitterly that his wife no longer cares for him, and that he's nothing but a money-making machine for her.

Why Should She?

Does he ever ask himself why his wife should love him? What does he do to keep the sacred fire alight on the altar of her heart? He supports her. He supplies her with food and clothes. Any woman who keeps house earns her board and keep. You pay a cook or housemaid more than that, so that makes no claim of gratitude upon a wife.

A man who keeps his wife's love must do more than pay her bills. If you don't, if you never show her any little delicate attention, if you never make love to her, if you rarely speak to her except to find fault, what's to keep her from falling in love with some other man? What's to prevent her from feeding her hungry heart with the affection some other man offers her? Consider that side of the question, Mr. Man.

When a marriage turns out badly the man invariably blames it on his wife, but the fault is his oftener than it is hers. He's guilty of at least contributory negligence.

Her Test

A STOCK BROKER was telling the other day how a girl, recently married to a colleague of his on the Stock Exchange, suspected that her husband had been indulging too freely in the cup that cheers. She determined to find out beyond doubt whether her suspicions were well founded.

To a friend she confided the source of her trouble, and from this friend she learned that it had always been said that a man even slightly intoxicated can not pronounce words of any length. Whereupon the young wife decided that that would be a good plan to try.

When next the friend met the young wife she was in a state of great agitation. Asked if the suspicions had been verified, the girl burst into tears and said that they had.

"I handed him this list," she said, between sobs, fishing from her pocket a paper which she gave to her friend, and which contained the following words: Phthisis, photochromy, gnomlometrical, hypochondriasis, parachronism, phlegmasia, dolens, syncategorematic, antinomianism, pseudaethesia.

"And," she continued, while her friend read the list, "he bungled nearly half of them."

Advice to the Lovelorn

By BEATRICE FAIRFAX.

NO TO BOTH.

DEAR MISS FAIRFAX:

Is it proper for a gentleman to ask a lady to dance with him without an introduction at a public dance hall? Or is it proper for a lady to dance with a gentleman without first being introduced?

J. M.

A gentleman will not ask a girl to dance with him unless he has been properly introduced, and if he so far forgets himself she would refuse if she has proper regard for herself.

WRITE HIM TO THAT EFFECT.

DEAR MISS FAIRFAX:

I would like to ask your advice. I had a quarrel with a friend, and a week later he sent a friend over asking if I wish to speak to him again. But I refused, and now I realize my mistake and would like to renew our friendship.

PUZZLED.

A friendly little note will bring him back to your side if he is in the same mood. If he disdains your attempt at reconciliation, let the matter drop.

A TIMELY DISCOVERY.

DEAR MISS FAIRFAX:

I am 20 and for the past seven months have loved a girl very much, and have taken her to several amusement places. I treated her like my own sister and always let her have her own way. She is 17 and considered pretty. The reason I am writing to you is that I have failed to care much for her for the past three weeks. I am thinking I do not love her as much as I used to.

J. M. K.

That is not a serious discovery for a youth of 20 to make concerning his feelings for a girl of 17. If you no longer love her, you owe it to her to step aside and give some other man a chance. The next time be more sure of yourself.

He Was Laid Up, Too.

"This paper," said Languid Lewis, "tells about a horse runnin' away with a woman, an' she was laid up for six weeks."

"That's nothin'," rejoined Boastful Benjamin; "a friend o' mine ran away with a horse, an' he was laid up for six years."

Pretty Quick.

Irate Customer—You said this cloth was a fast color, yet it faded in two weeks after it was made up.

Draper—Well, I don't think you ought to expect it to fade any faster than that.

Up-to-Date Jokes

"That last thing you sent in was good," said the editor; "we all enjoyed reading it very much."

"Well, in that case," said the youthful poet, "I take back what I said in the letter I wrote to you yesterday about my determination never to send you any of my work again."

The editor slowly shook his head. "Don't do that," he murmured; "why, that letter is what I referred to!"

* * *

"Noodles is the laziest man I know. He has an invention fixed so that by merely pulling a wire in bed he can light the fire; but that doesn't seem to improve matters."

"Why not?"

"He's too lazy to pull the wire."

* * *

Purchaser—But is the parrot a good bird? I mean, I hope he doesn't use dreadful language.

Dealer—E's a saint, lady; sings 'ymns beautiful, and I 'ad some parrots wot used to swear something hawful, but, if you'll believe me, lady, this 'ere bird converted the lot.

* * *

In the grounds of Sketty Hall, near Swansea, England, the residence of the late Glyn Vivian, is a large, grass-entwined gravestone which is probably unique. It was erected by Mr. Vivian himself to the memory of his lost youth, and on it are inscribed some pathetic lamentations in elegant verse.

GIRLS WHO ARE PALE, NERVOUS

May Find Help in Mrs. Elston's Letter About Her Daughter.

Burlington, Iowa.—"Lydia E. Pinkham's Vegetable Compound has cured my daughter of weakness. She was troubled almost a year with it and complained of backache, so that I thought she would be an invalid. She was entirely run down, pale, nervous and without appetite. I was very much discouraged, but heard of Lydia E. Pinkham's Vegetable Compound through friends, and now I praise it because it has cured my daughter."—Mrs. F. M. ELSTON, R. D. No. 3, Burlington, Iowa.



Case of Another Girl.

Scanlon, Minn.—"I used to be bothered with nervous spells, and would cry if anyone was cross to me. I got awful weak spells, especially in the morning, and my appetite was poor. I also had a tender place in my right side which pained when I did any hard work. I took Lydia E. Pinkham's Vegetable Compound and my symptoms all changed, and I am certainly feeling fine. I recommend it to every suffering woman or girl. You may use this letter for the good of others."—Miss ELLA OLSON, 171 5th St., Virginia, Minn.

Young Girls, Heed This Advice.

Girls who are troubled with painful or irregular periods, backache, headache, dragging-down sensations, fainting spells or indigestion should immediately seek restoration to health by taking Lydia E. Pinkham's Vegetable Compound.

ATLANTIC BEACH HOTEL

Open for the season of 1913 on Saturday, May 31, under the management of Mr. Henry M. Stanford, manager of the Tampa Bay Hotel.

Splendid service on the American and European plans by the finest staff of stewards, chefs and attendants in the United States.

The following rates will be in force:

AMERICAN PLAN

One person in a room, $21 a week and upward.
Two persons in one room, $35 a week and upward.

EUROPEAN PLAN

One dollar a day and upward, without private bath.
Two dollars a day and upward, with bath.
A special week-end rate of Five Dollars, including dinner Saturday evening and breakfast Monday morning.
Special tea food dinner served every day, One Dollar.

The Atlantic Beach is without an equal as a resort hotel. Located on the finest beach in the world, with splendid facilities for surf bathing and automobiling. Table service unsurpassed and unattempted before. Rooms delightful and comfortable. Cooling breezes. Good train service to Jacksonville, where close connections are made from every point in the South.

Make your reservations now.

ATLANTIC BEACH HOTEL

Address Dept. M. Atlantic Beach, Florida

PROTEST GOES TO KAVANAUGH FOR DECISION

By Joe Agler.

NASHVILLE, TENN., June 3.—We "win" an easy game at last. We've played 48 hard games this season, winning two dozen and losing two dozen. And we've had to wrestle with every one of them. Yesterday we took one when there wasn't even any team there to offer resistance.

I think we'll make it stick, too.

The Vols didn't even show up at the park, and we had to get in by joshing the groundkeeper. We put on our uniforms and lined up at 4 o'clock. Manager Smith named Joe Dunn umpire and Price and Chapman furnished the battery. Price pitched the customary three strikes, Umpire Dunn declared the game forfeited to us and we went back to the hotel.

It was pretty soft.

I don't know how the row will end, but it will be put right up to President Kavanaugh, and he will doubtless decide it right away.

Manager Smith bases his contention that the Vols should play us to-day on the following letter he received in Atlanta from President Hirsig:

May 26, 1913.

Mr. William Smith, Manager Atlanta Ball Club, Atlanta:

Dear Sir—Received your letter in reference to your playing here next Sunday, and beg advise that we are making arrangements accordingly. We will have our schedule ready June 1, 2 and 3, but I think really it would be best to play on 3d and 4th. However, it might rain on one of these days. We will have all of the week and can easily arrange this after you arrive here. Yours truly,

WILLIAM HIRSIG, President.

As soon as Billy saw that there was going to be a kick he wired all particulars to President Kavanaugh and received from him this telegram:

Little Rock, June 1, 1913.

William Smith, Manager Atlanta Baseball Club, Duncan Hotel, Nashville, Tenn.:

Original schedule calls for games June 2, 3 and 4. If any changes in schedule were made, it was done without notice to this office. However, had I been consulted, I would have consented to any changes which the two clubs had agreed to. Show this to umpires and Hirsig, and say to them that games must be played according to agreement, between you and them, whatever it was.

WILLIAM K. KAVANAUGH.

That's the way it stands now.

In my personal opinion, there isn't a chance now for the club to lose the protest.

"King" Brady will work to-day, with Chapman catching. Bill Schwartz will send Beck against us, with Gibson catching. It ought to be a great battle.

We leave to-night and expect to play a postponed game with Montgomery in Atlanta Wednesday afternoon.

ELBERFELD NOW HAS LEFT-HANDERS ON STAFF

CHATTANOOGA, TENN., June 3.—Manager Elberfeld has purchased Pitcher Kroh from the Memphis club.

Hunt, secured from Victoria, was returned. Elberfeld now has three southpaws, in Kroh, Coveleskie and Sommers.

ANOTHER BASEBALL FATALITY.

ANACORTES, WASH., June 3.—Paris Smith, aged eighteen, a high school student, who was hit on the head by a baseball, is dead here. Milo Stock, aged 23, struck by a pitched ball in the same game, suffered the loss of an eye and may die.

FINE REMEDY FOR ECZEMA

Also for Salt Rheum, Tetter, Psoriasis, Lupus, and All Skin Afflictions.



Even a Microscope Won't Find a Blemish After S. S. S. Gets Through.

All skin troubles should be attacked from within by giving the blood circulation a good daily bath. This is accomplished with S. S. S., the best known and most highly recommended blood purifier ever discovered. Its action is very rapid. Its vegetable nature is such that it naturally goes right into the blood, saturates the entire circulation, bathes the tissues with an influence that enables the skin to heal quickly. The action of S. S. S. is that of an antidote, and this fact has been demonstrated time and time again in the most severe forms of weeping eczema.

Its influence in the tissues where the tiny arteries transfer the red blood for the worn-out blood to the veins is quite remarkable and goes on constantly with every tick of the clock—the beat of the heart.

And new skin is thus caused to form, while the germs of irritating influences that cause eczema are scattered and their harmful nature entirely suspended.

S. S. S. has a wonderful tonic influence in the blood because it contains no "dope," is not a "physic," is entirely free of any mineral drugs or any other drugs except the remarkable medicinal effect of the pure vegetable products of which it is made.

Few people realize how harmful are many of the strong, crude ointments that used to be in favor before they learned that S. S. S. is safe, speedy and sure. Ask at any drug store for a bottle of S. S. S. Give it a good trial and you will soon see a decided improvement in any form of skin trouble. Write to The Swift Specific Co., 127 Swift Bldg., Atlanta, Ga., for special free advice on eczema and any other form of skin or blood trouble.

GEORGIAN SPORTS COVERED by EXPERTS

Silk Hat Harry's Divorce Suit :: :: Mrs. Rummy Takes in the Ball Game

Copyright, 1913, International News Service.



RIDERS ENJOY FLIRTING WITH SUDDEN DEATH

IT is an odd fact that folks who would not willingly monkey with a buzz saw or wittingly juggle cans of nitro-glycerine while they were standing still will blithely flirt with death at high speed and seem to enjoy it.

The riders gathered for the opening of Jack Prince's Motordrome Friday night must necessarily graze death every time they practice or race. Theirs is one of the most dangerous callings in the world. A man would naturally suppose that they would not risk their necks unless they were called on to do it. Yet they do.

Yesterday afternoon Wilmer Richard, known to the neck-breaking profession as "Tex," and Harry Swartz—"Mile-High Harry" of Denver—gave an exhibition of riding double that for sheer foolhardiness could not be equalled outside the ranks of aeroplane artists. And they did it "just for fun."

Rode Double at High Speed.

Several times in the past they have ridden "double," with Swartz in the saddle and Richards dangling off behind, seated on a flimsy luggage carrier, with no place to put his feet and no place to put his hands, save on the shoulders of Swartz. But in the past they took the track at a moderate speed. Monday, however, they went out in a race with Harry Glenn and for mile after mile they raced at the full speed of the machine—which must have been a good bit better than 70 miles an hour—riding all the way on the 58-degree part of the track, with the machine and their bodies at right angles to the tilted track and practically parallel with the ground.

Slipped—Just in Time.

Finally Mrs. Swartz waived her husband down and he obediently stopped—to find that the rear tire of the machine had just sustained a puncture and that another circle of the track would undoubtedly have meant a nasty accident and perhaps a fatality. Mrs. Swartz, the bride of less than a month, had played one of her life-saving presentments and had stopped her husband just in time to save him a bad tumble.

Later in the afternoon Richards, "Jock" McNeil and Harry Glenn, riding road machines, engaged in a combination endurance run-steeplechase-go-as-you-please race, in which McNeil had the advantage in speed, but Glenn in endurance. The Atlanta rider circled the track until it was almost totally dark and then stopped only because he was ordered off. He must have ridden considerably over a hundred miles during the afternoon—which seems like a good bit of riding under ordinary circumstances, but which is not so much when you go safely at a speed of 70 miles an hour.

Excelsior Machine Coming.

Word was received Monday about the missing Excelsior racing machine, and it should be at the track this afternoon. This is Harry Swartz's machine and he is anxious to get it in time to have it perfectly tuned by Friday night.

Marty Graves and Georges Renel, whose machines reached the track Saturday afternoon, spent Monday in getting their sheds in order and in working on their machines.

Renel, the famous Frenchman, has established himself as though he intended to stay all summer, with every tool neatly placed in its own especial rack on the wall and with the interior of his shed fixed up as neatly as a surgeon's instrument case.

The ticket sale progressed well yesterday. Manager Prince has arranged tickets with a rain check attached so that anybody buying a ticket will be sure to get an admission Friday night or some other night for his money.

DAVY JONES REFUSES TO JOIN TOLEDO TEAM

CHICAGO, June 3.—Davy Jones, sold by the Chicago Americans to the Toledo Club of the American Association, has refused to report to Toledo and declared he would remain out of the game rather than accept the terms offered him. Jones, who for years was a member of the Detroit Americans, owns a drug store in Detroit.

DYSON BEATS WEBBER.

NEW YORK, June 3.—Eddie Webber was saved from a knock-out at the hands of Young Dyson last night when Referee Dan Tone stopped the unequal contest in the third round of their scheduled ten-round bout.

BASEBALL SUMMARIES

SOUTHERN LEAGUE.

Games Tuesday.

Atlanta at Nashville.
New Orleans at Montgomery.
Birmingham at Chattanooga.
Mobile at Memphis.

Standing of the Clubs.

	W.	L.	Pc.		W.	L.	Pc.
Mobile	35	19	.648	B'ham.	22	25	.489
N'ville	26	22	.542	Chatt..	23	24	.480
Atlanta	24	24	.500	Mont..	23	26	.469
M'phis	24	24	.500	New O.	17	32	.347

Monday's Results.

Atlanta-Nashville; off day.
Chattanooga-Birmingham; rain.
Mobile, 9; Memphis, 1.
New Orleans, 7; Montgomery, 2.

NATIONAL LEAGUE.

Games Tuesday.

Boston at Pittsburg.
Brooklyn at Cincinnati.
New York at St. Louis.

Standing of the Clubs.

	W.	L.	Pc.		W.	L.	Pc.
Phila	23	11	.676	P'burg	20	20	.500
B'klyn	21	16	.568	St. L.	19	23	.450
New Y.	21	16	.568	Boston	14	21	.400
Ch'go	21	20	.537	C'nati	15	27	.357

Monday's Results.

Philadelphia, 6; Brooklyn, 2.
Pittsburg, 7; Boston, 4.
Other games not scheduled.

AMERICAN LEAGUE.

Games Tuesday.

St. Louis at Washington.
Detroit at Philadelphia.
Chicago at Boston.
Cleveland at New York.

Standing of the Clubs.

	W.	L.	Pc.		W.	L.	Pc.
Phila	30	10	.750	Boston	18	22	.450
C'land	30	13	.698	Detroit	18	27	.400
Chi'go	24	20	.545	St. L.	19	29	.396
W'ton	22	19	.537	N. York	9	30	.231

Monday's Results.

Boston, 4; New York, 3 (first game).
Boston, 8; New York, 6 (second game).
Philadelphia, 9; Washington, 4 (first game).
Philadelphia, 4; Washington, 3 (second game).
Other games not scheduled.

SOUTH ATLANTIC LEAGUE.

Games Tuesday.

Savannah at Albany.
Columbus at Charleston.
Jacksonville at Macon.

Standing of the Clubs.

	W.	L.	Pc.		W.	L.	Pc.
S'v'nah	31	7	.816	J'ville	18	21	.462
Col'bus	20	18	.526	Ch'ston	13	25	.342
Macon	19	18	.514	Albany	12	24	.333

Monday's Results.

Columbus, 2; Charleston, 2.
Macon, 3; Jacksonville, 2.
Savannah, 6; Albany, 6.

EMPIRE STATE LEAGUE.

Games Tuesday.

Valdosta at Americus.
Cordele at Brunswick.
Thomasville at Waycross.

Standing of the Clubs.

	W.	L.	Pc.		W.	L.	Pc.
V'dosta	18	10	.679	T'ville	13	14	.481
C'dele	15	12	.556	B'wick	12	16	.428
W'cross	14	14	.500	Am'cus	11	17	.390

Monday's Results.

Waycross, 4; Thomasville, 1.
Americus, 2; Valdosta, 1.
Brunswick, 5; Cordele, 0.

GEORGIA-ALABAMA LEAGUE.

Games Tuesday.

Newnan at LaGrange.
Gadsden at Opelika.
Anniston at Talladega.

Standing of the Clubs.

	W.	L.	Pc.		W.	L.	Pc.
G'dsden	16	9	.640	An'ston	13	12	.520
T'dega	14	11	.560	Newnan	11	14	.440
Opelika	13	11	.542	LaGr'ge	7	17	.292

Monday's Results.

Opelika, 4; Gadsden, 1.
LaGrange, 8; Newnan, 3.
Talladega, 4; Anniston, 1.

OTHER RESULTS MONDAY.

International League.

Baltimore, 11; Jersey City, 8.
Providence, 5; Newark, 4.
Buffalo, 1; Montreal, 0.
Rochester, 3; Toronto, 1.

American Association.

St. Paul, 6; Minneapolis, 4.
Louisville, 5; Columbus, 2.
Milwaukee, 5; Kansas City, 2.
Indianapolis, 3; Toledo, 0.

Carolina Association.

Raleigh, 2; Greensboro, 0.
Winston-Salem, 5; Durham, 3.
Asheville, 4; Charlotte, 2.

Virginia League.

Portsmouth, 5; Richmond, 4.
Petersburg, 3; Roanoke, 0.
Newport News, 2; Norfolk, 1.

Appalachian League.

Middlesboro, 8; Bristol, 2.
Johnson City, 6; Knoxville, 1.

Cotton States League.

Selma, 2; Jackson, 0.
Columbus, 6; Meridian, 1.
Pensacola, 7; Clarksdale, 3.

Mercer Alumni in Reunion on Campus

MACON, GA., June 3.—Several hundred alumni of Mercer University gathered here to-day for the alumni reunion. The assembly took place on the campus, where addresses were made by A. W. Evans, of Sandersville; Judge W. H. Felton, of Macon, and the Rev. R. H. Harris, of Cairo, Ga.

A barbecue dinner was served on the grounds. This is the occasion of the diamond jubilee celebration of Mercer.

To-night the Rev. John E. White, of Atlanta, will deliver a literary address.

First Wireless Sent By Auburn College

MOBILE, ALA., June 3.—The first message from the new wireless station at the Alabama Polytechnic Institute at Auburn, Ala., the gift of Thomas A. Edison, was sent last night to the wireless station in this city and then via the Western Union to Orange, N. J., the home of the inventor.

The message was sent by Miller Reese Hutchison, chief engineer and personal representative of Mr. Edison, and referred to the christening of the gift to the institution and the commemoration of the first homecoming.

DROPSY TREATED. Quick relief, swelling, short breath soon removed, often entire relief in 15 to 25 days. Trial treatment sent FREE. Write Dr. H. H. Greens Sons, Box O, Atlanta, Ga.

MAKES HAIR STRAIGHT SOFT AND SILKY

EXELENTO never fails to do what it claims. It stops falling HAIR, cleans DANDRUFF at once, and just feeds the SCALP and ROOTS of the HAIR and makes HAIR grow so fast that it is a wonder.

Every package is guaranteed.

Plain talk: Don't fool yourself by using some preparation which claims to straighten your HAIR. Kinky HAIR can not be made straight, YOU have to have HAIR before you can straighten it. When you use EXELENTO QUININE POMADE, it will promote the growth of the HAIR very fast, and you will soon have nice, long HAIR, which will be long, straight, soft and silky.

PRICE—25 CENTS, by all druggists, or by mail on receipt of stamps or coin.

EXELENTO MEDICINE COMPANY
ATLANTA, GA.

AGENTS wanted everywhere. Write for particulars to-day.

BILLIKENS WILL PLAY CRACKERS ON WEDNESDAY

ARRANGEMENTS were completed at noon Tuesday for the Butchers' and Grocers' Day game at Ponce DeLeon Park Wednesday afternoon.

The Montgomery club accepted the offer of the Crackers to come to Atlanta for the game that day and will be here in good order Wednesday morning. The Crackers will blow Atlanta after Tuesday's game and will take a chance that they will not be called to account for the game originally scheduled for Nashville on Wednesday. There is the off possibility that the game may be forfeited against them, but the local club is going to risk it, in order to put on the special feature for the grocers and butchers to celebrate their first Wednesday afternoon off.

BASEBALL INJURY FATAL.

ST. LOUIS, June 3.—Frederick G. Whittemore, Jr., freshman in Yale University, died here yesterday from injury to the spine, which resulted from being hit by a baseball several years ago.

FORSYTH Matinee To-day 2:30 To-night at 8:30

LILLIAN SHAW SINGING STAR

JACK HAZARD---SELDOM'S POEMS IN MARBLE---WARD & CURRAN---WRIGHT & DIETRICH and Others.

KEITH VAUDEVILLE

Here's the Place to Keep Cool

THE GRAND Tonight, Jun. 3 One Night Only

The Atlanta Players' Club

Presents

Oscar Wilde's Cleverest Play:

"The Importance of Being Earnest"

Bright, Breezy and Entertaining.

TICKETS ON SALE AT FORSYTH BOX OFFICE

25c to $1.50 Box Seats $2.00

MOTOR RACES

Grand opening June 6. Ten races. Start 8:30 p. m. Admission 25c. Grandstand 25c extra.

Old Circus Grounds

Ford
THE UNIVERSAL CAR

The right hind axle of the Ford is a masterpiece. So are the other axles---and all parts that make the complete car. But it's the result obtained by the harmonious working of all its parts that has made the Ford "the universal car."

More than 275,000 Fords now in service—convincing evidence of their wonderful merit. Runabout, $525; Touring Car, $600; Town Car, $800—f. o. b. Detroit, with all equipment. Get interesting "Ford Times" from factory, Dept. F, Detroit. Ford Motor Company, 311 Peachtree Street, Atlanta.

GIANTS SEND PERRYMAN TO ROANOKE BALL CLUB

EMORY COLLEGE, OXFORD, GA., June 3.—Key Perryman, the elongated preacher-pitcher of Emory College, who was placed upon the ineligible list by the National Commission, for failing to report to Manager McGraw, of the New York Giants, has been reinstated and farmed to Roanoke, of the Virginia League.

Perryman received a telegram this morning from the Roanoke manager urging him to report as soon as Emory closed and instructing him to get thorough work-outs every day. Roanoke is leading the Virginia League, and as Perryman has been the sensation of this league for the past two years, he will no doubt have a banner season.

CLABBY AND DILLON SIGN FOR TEN-ROUND BOUT

INDIANAPOLIS, IND., June 3.—Jimmy Clabby, the Hammond, Ind., middleweight boxer, and Jack Dillon, of Indianapolis, have signed to fight here July 4. The fight, which is scheduled for ten rounds, probably will be held at the American Association baseball park.

OLYMPIC HERO IN GREAT FEAT.

CHICAGO, June 3.—Alva Richards, Olympic high jump champion, and a member of the Illinois Athletic Club track team, yesterday jumped 6 feet 4 inches in practice at the University of Chicago.

RECORD FIELD OFF IN S. G. A. CHAMPIONSHIP

By W. R. Tichenor.

MONTGOMERY, ALA., June 3.—A field of enormous proportions got away this morning in the twelfth annual tournament of the Southern Golf Association.

So large is the field that it will take steady work all the day to get them qualified. Early indications were that more players would tee off to-day than ever faced the starter before in a S. G. A. event.

A big field put in a final day of practice yesterday. It was estimated that about 175 players circled the course once or twice.

Strange to relate, no exceptionally good scores were recorded, despite the fact that the course was fast and fit.

Jack Edrington, of Memphis, champion of 1910, who is regarded as a dangerous contender this year for the honors held by W. P. Stewart, of New Orleans, turned in an 82 for his only round of the day.

Match play will start to-morrow and will continue all the week.

The field for this event seems a peculiarly representative one. Several Texas golfers are on hand, as well as representatives from one or more clubs from every State represented in the S. G. A. territory.

BIG G Cures in 1 to 5 days unnatural discharges. Contains no poison and may be used full strength absolutely without fear. Guaranteed not to stricture. Prevents contagion.

WHY NOT CURE YOURSELF?

At Druggists, or we ship express prepaid upon receipt of $1. Full particulars mailed on request.

THE EVANS CHEMICAL CO., Cincinnati, O.

White City Park Now Open

SEABOARD ANNOUNCES LOW RATE BALTIMORE AND RETURN.

$20.85 from Atlanta, on sale June 5, 6, 7. Through trains daily, electric-lighted steel sleeping, observation and dining cars. Complete service. City Ticket Office, 88 Peachtree.

Drink

SAY RED ROCK SAY IT PLAIN

It is good for indigestion, dyspepsia and all stomach troubles

Physicians Prescribe it and Sanitariums use it extensively

Made from the finest imported Jamaica Ginger Root, standard granulated sugar and filtered water. Bottled under the most sanitary conditions.

5c By the glass or small bottle. Also in pints and quarts.

SOLD EVERYWHERE

Yes, we make that good LEMO-LIME you buy at the Ball Park, Stands, Stores

NEW BATTERY MEN COMING FOR CRACKERS

By Percy H. Whiting.

THE Crackers are going to have some new battery men within the next few days. Deals are considered, pending, hanging fire or otherwise in the air for Catcher Roth of Louisville, and Pitcher Robertson, of Savannah, while Pitcher Conzelman, of the Pittsburg club, was purchased yesterday.

A real shake-up in the battery department is threatened. The fact that a new catcher is sought seems to sound the doom of Catcher Joe Dunn. Catcher Chapman is making good all right and Dunn's work has fallen a bit short of perfection at times, though at that he has proved to be a satisfactory second catcher.

The Robertson deal has not progressed very far, but the local club is decidedly interested. Robertson has been in Savannah for several years. Owing to his comparatively small size he has been overlooked by big league scouts, despite his excellent showing.

Under ordinary circumstances Savannah would not be keen to sell in midseason a pitcher of the ability of Robertson. It happens, however, that the Savannah club has got the Sally League pennant and gone with it so absolutely that it is a fright. In consequence the Savannah club would not in the least mind letting a couple of men go. That might slow down their club a little and make it more interesting.

Jim Fox tipped the local club off to Robertson.

"I think," Jim told Director Gus Ryan, "that this man can win two-thirds of his games for you. He's a pitcher like Russ Ford was in his best days, with all of Ford's speed and a spitter that is about as good. I don't believe he will ever go to the big leagues. He isn't big enough. But he's big enough to win in the Southern League—or I don't know the league."

* * *

THE fact that booze and baseball don't mix for beans is being exemplified again right here in Atlanta. We had some high old booze boxers when the season started. They're about gone now. The rest are going.

It might be libelous to go into particulars about the various men—but it would be illuminating.

Incidentally don't put two and two together and infer that Joe Dunn will leave, if he does, for any such reason. Joe's habits are perfection and if he is ever dropped it will be because advancing age and weight have begun to slow him down.

* * *

THIS Southern League is an especially bad one for the boozers. Owing to the extreme heat and the strenuous schedule a boozer burns right out. He doesn't have to cultivate any thirst down here. It comes easy. Of course the more he drinks the more he wants. And the hotter it gets the worse his condition.

* * *

IT has long been an opinion of mine that a lot of the players who "couldn't stand the heat" down in the Southern League were men who couldn't stand the combination of "heat and booze." They have come to the Southern, played ball, fought booze, burned out and returned home. Of course the real truth didn't suit them. So they told about the "fever" in the South.

A lot of the "fever" comes out of bottles.

* * *

THE boozers are passing from baseball. The managers will not fool with them. They ruin themselves and they ruin a club.

One or two joy riders put the Crackers on the blink last year. Players who would ordinarily have drunk little or not at all were led to saloons by older and thirstier players. And you know what happened.

Bill Smith hasn't a bit of patience with drunkards. Bill doesn't mind licking up a bit of beer now and then after a game but he is always stronger than the drink and was never known to go to excess with it.

Being able to master the stuff himself Smith has no earthly patience with the boozers. He is out to win a pennant. Anything that stands in the way must go. He knows that a hard drinker on the club means ruin to his pennant chances.

* * *

THE temperance societies ought to get up a list of the marvelous players whose baseball careers have been wrecked by booze. It would be highly illuminating. It would help the cause, too.

College baseball has helped the cause of temperance a good bit. Boys who might have taken too much have been kept away by the desire to "make the team." In fact, college athletics of all sorts have done more to keep young college men away from drink than all the tracts ever printed.

BENYON WINS ENGLISH BANTAMWEIGHT CROWN

Special Cable to The Atlanta Georgian.

LONDON, June 3.—Bill Benyon was substituted for Eddie Morgan, the champion of Wales, at the last moment last night and won the English bantamweight championship from Digger Stanley in twenty rounds at the National Sporting Club. Benyon won on the referee's decision. The bout was for $2,500 and the Lord Lonsdale belt.

EDDIE CLABBY IN GREAT FINISH AGAINST DENNY

NEW ORLEANS, June 3.—Eddie Clabby, of Hammond, brother of Jimmy, after being almost knocked out in the fourth round, came back and made a sensational fighting finish, punching Young Denny all over the ring. Clabby was outweighed, but Denny showed a remarkable boxing ability.

UMPIRE MAY QUIT LEAGUE.

LINCOLN, NEBR., June 3.—Umpire Fitzsimmons, of the Western League, is to leave the circuit unless he comes to terms with President O'Neill before he is relieved by Umpire Colliflower. A disagreement over expenses led to the withdrawal of Fitzsimmons.

CROSS TO LEAVE FOR COAST.

NEW YORK, June 3.—Leach Cross, the local lightweight, will leave Sunday for the Pacific coast, and at once go into training for his bout at Los Angeles July 4 with Bud Anderson.

DIES FROM BASEBALL INJURY.

KEARNEY, N. Y., June 3.—William Wiggins, aged 22, hit on the head by a pitched ball Friday, died yesterday of a fractured skull.

GEORGIAN SPORTS COVERED by EXPERTS

Think It Over! Jeff Was Right at That :-: :-: :-: :-: By "Bud" Fisher



Polly and Her Pals

Copyright, 1913, International News Service





Youth Takes Things So Lightly



OLD JINX AGAIN BREAKS LOOSE IN CAMP OF VOLS

NASHVILLE, TENN, June 3.—The old jinx which had apparently fallen out with the Vols, all of a sudden bustled into camp, kicked over the big keg of horseshoes, trampled all over the four-leaf clover bed and announced its arrival by laying out Eddie Noyes and Judson Harmon Daley from the line-up.

It came at a most unwelcome time to boot, just when the Schwartzmen were in a death grapple with the league leaders and it completely upset the boy manager. Noyes took the count with a case of lumbago or something like that, while Jud is much too busy nursing a charley horse to think about left field. Jud's demise gave Mr. Nicholson the chance he has been yelping for, but after the former Colonel had allowed an easy out to go for a triple and fanned weakly a trio of attempts, Schwartz yanked him in disgust and shifted Dell Young over to left and gave "Norfolk" Summers the job on the dump.

Summers did produce a wallop that beat the Gulls out of the first affair, but as an Alpine guide Johnny will never get any medals. Schwartz figured that Nicholson was attacked by stage fright and tried him again in right field, where he was fortunate in not having any difficult chances. The few times Nick managed to reach first he looked like a million dollars, running like a greyhound and working the hookslide to perfection. With proper coaching in fielding and using a less heavy stick this boy should come with a rush for he has all the earmarks of a brilliant base runner, although he has worlds of stuff to learn about the game's fine points.

"Brick" Gibson's playing is little short of wonderful and the bugs are mystified that Jennings ever let this boy get away from him. He has a deadly whip and, while he is no slugger, his hits come when they drive in runs, which is lots better sometimes than being up in the .300 class. Noyes is back on the bench, but the scrappy little catcher has lost lots of weight and is still too weak to stand the pace this hot weather.

Daley's absence from the line-up weakens the Vols' play, both offensively and defensively, for even if the left gardener was not playing up to his 1912 form, he was miles better than Nicholson and was pulling down everything in his territory.

Schwartz is badly worried over the club's crippled condition, for the slabmen have never gotten to going right, Fleharty and McManus being of little or no use to the team and one of the pair is almost certain to get the ax, now that Dye and Chick Smith are on hand.

NEBRASKANS TO ENTER MEET.

LINCOLN, NEBR., June 3.—A team of at least four University of Nebraska athletes will be entered in the athletic meet to be held in Chicago in July.

Sporting Food

By GEORGE E. PHAIR

SPEED.

I remember, I remember
When people rode the bike,
They humped their backs and plugged away
Like demons down the pike.
We kids with open mouths stood by
And watched them whizzing past,
And longed to see that blessed day
When we could whiz as fast.

To-day we watch a flock of cars
That spin around a track.
One moment hence we saw them pass,
And now we see them back.
The scorcher was a thing of fear
A few short years ago,
But if he blocked the traffic now,
Oh!

Reports of the alleged conflict between Messrs. Dillon and Klaus remind us that the game of pugilism is minus one middleweight champion.

One learns from books that there is honor among thieves, and yet we hear that fight promoters in the West have started a civil war.

We note that Jack Britton whipped Jimmy Duffy, fought a draw and lost on a foul. All of which shows the versatility of the press.

Reading various criticisms on the management of one Matty McCue, pugilist, one is led to believe that various persons in our fair city crave a meal ticket.

Obtaining money under false pretenses is becoming common in these United States. Still we do not refer to the fact that the Brooklyn team has been insured for $410,000.

The reported clash over the estate of Luther McCarty reminds us that all vultures are not equipped with wings.

One is forced to admit that the gent who picked Memorial Day for the automobile soiree had his own little sense of humor.

Joe Birmingham has ordered his athletes to treat the umpires with respect, thus making baseball a hardship.

Being as baseball players burst into print with their masterpieces, Mr. Klem might add to his earnings by writing a dissertation on "Wild Managers I Have Met." Or Mr. Ferguson might indite a brochure entitled "Showers."

"RIP" MAJOR TURNS "PRO;" WILL PLAY WITH JACKSON

JACKSON, MISS., June 3.—"Rip" Major, captain of the football and baseball teams of Auburn, has placed his signature to a contract with the Jackson ball team of the Cotton States, and will make his debut in professional company with the local team this week.

Major will be used in the outfield and will join the Jackson team at Columbus on Thursday. He was one of the star football men at Auburn during the past few years and was one of the leading lights on the ball team at the Alabama Polytechnic institute.



CHRISTY MATHEWSON'S BIG LEAGUE GOSSIP

CINCINNATI, June 3.—When in Boston last week I ran into Jimmy McAleer, the president of the Boston Red Sox. "The Cleveland club is going immense," declared McAleer. "It is the surprise of our show. The team looked like a very bad one when it was getting beaten by a lot of bush league bunches before the season opened, but the pitchers have worked out in fine style, and the men are playing ball behind them. I expect to see the Naps drop on their impending Eastern trip, because they have always been a better team on their home grounds than on the road, but Birmingham has evidently done a lot for the club, and has put fight into them."

"So I read," I suggested. "There was some misunderstanding behind the grandstand between the Naps and Red Sox, was there not?"

But McAleer would go no further than to indulge in a smile. He refused to say.

"It's a cinch we are going to do our best to beat the team when it comes here," said McAleer, "and there should be some great battles."

"What's happened to your club?" I asked him.

"Seems to have the same ailment as the Giants—can't win ball games," answered Jimmy. "That's the strange part about it, too. Never saw a team look to be in better shape when I brought it back from Hot Springs. I thought the boys would make a runaway race of it." All the pitchers were going like a house afire, especially Joe Wood."

"It was the same with the Giants," I told him.

"The way I figure it," remarked McAleer, who is a pretty sharp observer of events and things in baseball, "is this: Some clubs came back from the South this spring in such pink condition that they could not stand the trying weather that was encountered at the beginning of the season. Whereas the boys who had not put in very good spring work were still rough, and rounded into form better under the bad conditions than those who had been baking under a hot sun like the Giants and my club."

"Maybe that's it," I observed. "It sounds to me like as good an alibi as any other."

"But it has worked out that way. The Athletics are an example. They had to miss a lot of practice on account of the floods and jumped home. They burned up the league during the first few weeks. Mack's greatest weakness is his pitching staff. If that bunch of twirlers that belong to me once gets going, we might catch them yet. That is my biggest chance."

And there you are.

(Copyright, 1913, by the McClure Newspaper Syndicate.)

KENOSHA PROMOTERS SEEK WHITE-BRITTON SCRAP

CHICAGO, June 3.—If Jack Britton will do 133 pounds at 6 o'clock he can have Charlie White as his opponent on June 13 at Kenosha. Britton is in town and efforts to get him to consent to such a weight are now under way.

FODDER FOR FANS

In Boston the fans are still hopeful that the Red Sox will overhaul the league-leading Athletics, but those conversant with the antics of baseball declare it almost an impossible task for the Red Sox to cut down the twelve-game lead of the Philadelphia players and still have enough power left to hit the tape ahead of the parade.

* * *

Walter Johnson, the pitching wonder of the Senators, faced the Athletics yesterday and lost—his third defeat of the season. Johnson already has won eleven games—just one-half the total number won by his team.

* * *

The slugging powers of the Athletics enabled them to win the double-header from the Senators.

* * *

The Senators in the American and the Dodgers in the National, who were runners-up early in the season, have been skidding lately and some there are who are already counting them out of the race.

* * *

The Red Sox took a double-header from the Yankees yesterday, winning the second game in rather easy fashion, but they had to fight right through the ninth inning to grab off the first 4 to 3.

* * *

The Western teams of the American League to-day began their first invasion of the East, while the Eastern clubs in the old league are grappling with the Western teams in the same section of the continent.

* * *

The Pirates yesterday transformed a dozen hits and three bases on balls into seven runs, which were enough to defeat the Braves.

* * *

A gentleman named Magee, well known as a murderer of baseballs, stepped to the plate in the first inning of the Phillies-Dodgers game yesterday, noticed that two men were on bases and promptly batted out a home run, thereby ending the day's pastime in the Phillies' favor almost before the game started.

* * *

Peckinpaugh, the Yankee shortstop, who came from the Naps a week ago with the reputation of being a weak sticker, refuses to live up to it and manages to punch from one to three safeties each game.

* * *

Honus Wagner made two hits, scored two runs and accepted four chances in yesterday's game.

* * *

"Goodnight" Baker showed his liking for Walter Johnson's cannon ball shoots by pasting one over the fence yesterday.

WOLGAST AGREES TO MEET WATSON IN COAST BOUT

SAN FRANCISCO, June 3.—Red Watson, who some time hopes to wear Willie Ritchie's crown of champion, will be given his first real chance to show that he possesses championship ability when he will meet Ad Wolgast on June 20 before the Humboldt Athletic Club, of which Jim Griffin is promoter. This was formally agreed upon by Watson. Wolgast gave Griffin his word before leaving for Los Angeles.

Watson is an aggressive boxer, and with Wolgast as an opponent a great battle should result. Willie Ritchie and his manager, Billy Nolan, will arrive here from Portland this afternoon.

Joe Levy, manager of Joe Rivers, got in this morning from Los Angeles, and some time this afternoon the parties concerned will sit down with Promoter Graney and talk over everything that concerns the championship match scheduled for July 4.

COMISKEY DENIES TRADE BETWEEN SOX AND TIGERS

CHICAGO, June 3.—President Comiskey, of the White Sox, to-day branded as "ridiculous" the report that he expected to trade Hal Chase to the Detroit Tigers for Ty Cobb. While he admitted that he would be highly pleased to get hold of Navin's hitting wonder, he declared the Detroit owner would be little short of insane to think of parting with his greatest drawing card. Navin also brands this story as ridiculous.

ONLY $16.70 RICHMOND AND RETURN VIA SEABOARD.

On sale June 7, 8. Through trains; new steel dining cars, a la carte service; steel sleeping and observation cars. Full information and reservations at City Ticket Office, 88 Peachtree.

White City Park Now Open

Illinois Boxing Bill Almost Sure to Pass

CHICAGO, June 3.—Whether this State is to have legalized boxing such as is conducted in New York or not will likely be known before the close of the week. Senator Carroll, "father" of the bill calling for ten rounds, no-decision boxing, is still pushing the measure and declares it will come up for final vote Thursday. Carroll firmly believes it will pass. He says the members of both houses have carefully gone into the bill and its purpose and that the majority feel it should pass.

The recent death of Luther McCarty in the ring, Carroll intimates, hasn't left a bad effect. He declared that most of the legislators realize that the fatality was one of those accidents that might happen to any branch of sport and that it won't be taken up in any other light. He points to the fact that four persons were killed either in or during baseball games in less than a week, and says no cry to stop the game has been issued.

"Fatalities occur in all branches of sport, but unfortunately in boxing blows are struck and on that end the cry is raised that the game is brutal. Is football, automobile racing and airship sport brutal? More persons are killed and maimed for life in football in one year than in the ring in five years. The dropping dead of McCarty in Calgary was an unfortunate instance, but it had to happen, just as the burning of the steamer General Slocum, the Iroquois fire and the sinking of the Titanic. Because of these disasters it is taken that theaters must close and ships must cease sailing," said Carroll, and this is the view of many of the Representatives here.

Carroll, Hilton and McNichols seem to favor the commission bill, which calls for two commissions, one appointed by the Mayor, another by the Governor.

ZEIDER AS CAPTAIN.

NEW YORK, June 3.—Rollie Zeider, the infielder secured from the White Sox by the Yankees in trade, will be made field captain of the New Yorkers, according to an announcement made by Manager Chance to-day.

BROU'S INJECTION—A PERMANENT CURE

of the most obstinate cases guaranteed in from 3 to 6 days; no other treatment required. Sold by all druggists.

JIM FLYNN AND SMITH MAY MIX IN TITLE BATTLE

TOM M'CAREY, at present the greatest promoter of boxing matches in the country, is dickering for a bout between Jim Flynn and Gunboat Smith. "Uncle Tom" believes that the winner of this mill would be the white heavyweight champion of the world.

And it is just possible that McCarey will come on here from Los Angeles to witness Flynn in action against Jim Savage at the Auditorium-Armory on June 13. If Flynn wins that scrap McCarey will endeavor to sign the "Fireman" for a go with Smith.

But Flynn will have to travel a mighty fast gait to beat Savage. The latter has a good strong hunch that he is the best heavyweight in the world and he intends to prove it against Flynn.

Both Flynn and Savage will arrive in Atlanta the latter part of this week to finish out the long training period. Reports from their camps in New York are to the effect that both are already in tiptop condition.

And the other boxers who are going to show their wares on "Friday the Thirteenth" are hard at work. Mike Saul has started in on a strenuous campaign. His opponent, Terry Nelson, is training in Chattanooga and says he will surely beat "Knockemoffsky."

TETTER

Tetterine cures tetter. Read what Mrs. V. C. McQuiddy, Estill Springs, Tenn. says: I had a severe case of tetter on both hands and it finally got helpless. A leading physician knew of no cure. I decided to give Tetterine a trial. To my utter surprise and satisfaction it worked a speedy cure.

Use Tetterine

It cures eczema, tetter, erysipelas, itching piles, ground itch and all skin maladies.

50c at druggists, or by mail.

SHUPTRINE CO., SAVANNAH, GA.

TRUSSES

Abdominal Supports, Elastic Hosiery, etc. Expert fitters; both lady and man attendants; private fitting rooms.

Jacobs' Main Store

6-8 Marietta St.

"THE VICTOR"



DR. WOOLLEY'S SANITARIUM

Opium and Whisky and all inebriety and drug addictions scientifically treated. Our 34 years' experience shows these diseases are curable. Patients also treated at their homes. Consultation confidential. A book on the subject free. DR. B. B. WOOLLEY & SON, No. 1-A Victor Sanitarium, Atlanta, Ga.

LEADER IN GREAT PONY CONTEST. A GIRL, HAS CLIMBED TO 100,000

Miss Fannie Mae Cook, of Dist rict Four in The Georgian and American Pony Contest, has earned the distinction of being the first contestant to reach the 100,000 mark. Her vote to-day stands at just this figure, leaving a wide, but not hopeless, breach of 39,760 votes between her and her nearest rival, Miss Florence Greene.

Charles L. Stevens, in District Three, has passed the 80,000 mark. So has Miss Robert Harbour, in District Two. Many other contestants have increased their strength greatly within the past few days.

Mr. Whiteside, the man who picked out the ponies and brought them here from Tennessee, says that any boy or girl in the contest who comes to the stockyards now can be pretty sure of a ride.

The ponies are being exercised daily, hitched to the pretty buggies. All that will be necessary will be for the contestants to ask to see The Georgian and American ponies. Their whereabouts is so well known now to all the attendants at the stockyards that the child will be directed without hesitation to the stables, and while Mr. Whiteside does not guarantee that every one will get a ride, he does say there's an excellent chance.

Names and standing of contestants follow:

I nominate, as a candidate in **The Hearst's Sunday American** and **Atlanta Georgian** Pony Outfit Contest:

Name .....

Address .....

Nominated by .....

Address .....

GOOD FOR 1,000 VOTES.

Only One Nomination Blank Can be Voted for Any Contestant.

District Number One.

George Rosser	61170
Josephine Simril	41360
Vera Nellie Brantley	26100
Jacob Patterson	17045
Jas. O. Godard	16145
Miss Margaret Lewis	14410
Hugh B. Luttell	8830
Hillman McCalla	8595
Edgar Watkins, Jr.	7210
Janet Oxenham	6855
Willie Ivey Wiggins	6215
Miss Frankie J. Smith	6265
Miss Louise Thompson	5700
Andrew May	5595
Mollie Lee Kendall	4535
Miss Mildred Stewart	2220
Nellie Martin	2190
Dorothy Stiff	2020
Miss Estelle Sullivan	1650
Pauline Trull	1650
Glenn Moon	1545
James Grubbs	1500
Phillip S. Reid	1405
Thomas M. Price	1385
Wm. Eisle	1145
Lottie Mae Dedman	1130
Eugene Morgan	1100
Wyman Conard	1000
Yoland Gwin	1000
Harold Holsonback	1000
T. L. Hoshall, Jr.	1000
Roy Mauldin	1000
Albert Smith	1000
Miss Louise McCrary	1000
Miss Sudie King	1000
Miss Gaynell Phillips	1000
Miss Mary E. Pedcock	1000
Robert A. Harden	1000
Miss Edith Clower	1000
Miss Ruth Grogan	1000
H. E. Watkins, Jr.	1000
Miss Annie Phillips	1000
Miss Christa Powers	1000
Olliff Moody	1000
William Ernest	1000
Arthur Pepin	1000
Lillian Smith	1000
Chas. Johnson	1000
Frank Price, Jr.	1000
Louise McAllister	1000
Sidney Clark	1000
Donovan Owens	1000
Morgan Glover	1000
Chas. Whitmer, Jr.	1000
Jack Shinholser	1000
Jack Papas	1000

District Number Two.

Miss Robert Harbour	89515
Eugene Willingham, Jr.	38045
J. W. Collins, Jr.	17705
Miss Idele Shaw	12005
Miss Marjorie McLeod	10875
Miss Lottie McNair	9820
Eumund Hurt	8175
Miss Elizabeth Garwood	5915
Elsie Gosnell	5880
Miss Edith Gray	3945
Paul M. Clark	3630
Miss Nellie Reynolds	3585
J. Edgar Sheridan	3585
Ray Warwick	3520
Miss LaRue Church	2435
Wm. Wellborn	1850
Clinton Hutchinson	1740
Miss Virginia Walton	1650
Robert Wood	1575
Edgar Sweetzer	1595
Chas. M. Kellogg, Jr.	1380
Max Clein	1245
Maurice McGaltry	1010
Martin Comerford	1000
Buel Crawley	1000
Willie Harden	1000
Raley Ray	1000
Miss Lucy Withers	1000
Miss Elizabeth Downing	1000
Robert R. Andrews	1000
Miss Catherine Fussell	1000
Nick Caroli	1000
Sarah Paxton	1000
W. Samet	1000
Ed Ferguson	1000
Pierce Smith	1000

District Number Three.

Charles L. Stevens	81700
Willetts Matthews	50380
Mildred Brickman	31315
J. P. Goets, Jr.	14700
Miss Mary Wells	5440
Miss Mabel Bracewell	3400
Miss Alma Coleman	2335
Miss Evelyn Oxford	1800
Anne S. Statton	1585
Ernest E. Hamorick	1250
Willie Reynolds	1050
Harry Brown	1000
Joe R. Smith	1000
Howard Grove	1000
Claudia Cochran	1000
Annie Mealor	1000
Marion Wells	1000

District Number Four.

Fannie Mae Cook	100000
Nathaniel Kay	31220
Florence Greene	60240
Oscar Eugene Cook	28145
W. H. Hamilton, Jr.	18580
Miss Wilhelmina Tucker	8115
J. Walling Davis	8045
Miss Ida Bloomberg	7335
Ida G. Fox	5965
Nell Reynolds	5450
H. L. W. Brown	5190
Lillian Maurenberg	4185
Miss Annie Graham	4370
Annie Slatten	3795
Miss Maude L. Berry	3695
Howell Conway	3650
Myrtle Jones	3265
Miss Beatrice Brunson	2695
Fred Vicery	2600
Miss Marie Toy	2465
Charles Ernest Vernoy	2360
Agnes Shairen	2335
Miss Meta Mitchell	1870
Louis Whitman	1645
Louis Joel	1635
Guy Quillian	1615
Vivian Broom	1540
Ralph Rose	1505
Raymond Smith	1460
John Thrasher	1425
Paul Theodown	1420
Roy Young	1400
Estelle Honer	2065
David F. Nowell	1295
William Henderson	1290
Louise Simpson	1290
Mose Gold	1250
Miss Susie Black	1230
Miss Rosemund Humphries	1035
James Eden	1000
Miss L. E. Abbott	1000
Miss Lovie C. Dean	1000
Miss Alice Feldman	1000
Frank Henley	1000
Miss Annie Mae Hilsman	1000
Milton Holcombe	1000
Lynn A. Hubbard	1000
Harry Stone	1000
Miss Sarah Whitaker	1000
Miss Margaret White	1000
Charles Stone	1000
R. H. Brown	1000
Hugh Terrell	1000
Miss Carlotta Burns	1000
Lowell Battle	1000
Miss Lillian L. Brown	1000
Miss Marion Overstreet	1000
Jack Elliman	1000
Eugene Bayliss	1000
Sam K. Nece	1000
Esther Hutchins	1000
Valentine Jenkins	1000

District Number Five.

Frank Ison, Jr.	49930
Richard Rainey	47905
Emery Ward	10500
Harndon Thomas	8525
Miss Louise Chewning	7490
Miss Lucile Berry	5355
Miss Margaret Le Feure	4175
Dick Denton	3800
Roy Coleman	2450
Miss Anna Graham	2255
John Baker Long	2070
Miss Mary Holloway	2065
Jno. B. Long	1970
Wm. Hood	1650
Miss Texia Mae Butler	1000
Albert Leake	1000
Merriot Brown Reid	1000
Miss Frances Summers	1000
Chas. B. Alverson	4800

District Number Six.

William Turner	35890
Miss Bevey Swanton	19435
Edward DeLoach	15540
Miss Susanne Springer	10080
Miss Virginia Jackson	7590
Edgar Wilson	4675
John Lovett	4320
George Nelson Baker	4085
Grady Harris	3430
Miss Margaret Thornton	1930
E. F. Marquett	1900
Gay Reynolds	1880
Miss Ora F. Dozier	1790
Richard Kell	1420
Francis Summers	1330
Charlie Hood	1555
R. C. Overstreet, Sylvania, Ga.	1080
Nora E. Webster, Sylvania	1025
Miss Grace Davis	1000
Gregory J. Eaton	1000
Angie C. Newton	1000
Benjamin F. Safiets	1000
H. E. White, Florida	1000
Alma Hudson	1000
Fred Vickery	2210
J. T. Sewell	6800

District Number Seven.

Phillip Gilstein	24230
A. Morrison	19750
James Allen	6975
George W. Shelton	4635
Henry Hull	4490
Chas. R. Walker, Jr.	2955
Clyde Mitchell	2715
Lawrence McGinnis	1170
Joe DuPre	1160
Claude Higgins	1000
Willie Mae Dempsey	1000
Joy Carroway	1000
Miss Alma Hudson	1000
Fannie Bettis	1000

City Carriers and Newsboys.

Ross Greer	63910
Mose Brodkin	63120
O. B. Bigger	58105
Raymond Wilkinson	53580
Harold Hamby	37015
J. E. Moore	34965
John Trimble	26935
Roy Cook	17330
Irvin Willingham	15270
Powell Pendley	11750
Harold Turner	11335
Warner Webb, Griffin	9190
Sidney Ney	8820
Sterling Jordan	8235
Olin Neal Bass	6890
Everett J. Cain	5875
St. Bernard Veitch	4085
Royal Barbour	3345
Grady Cook	3130
Bonnell Bloodworth	2610
L. M. Harrison	1560
Frank Garwood	1545
R. S. McConnell	1220
Johnnie Evans	1000

Out-of-Town Agents and Carriers.

John Martin, Jr., Columbus, Ga.	26115
Lee Bowden, Athens	14215
Thos. W. Rylee, Gainesville, Ga.	13745
Leon Spence, Carrollton, Ga.	9115
Ambrose Scarboro, Royston, Ga.	9075
Chas. Barron, R. F. D., Atlanta	7170
H. K. Everett, Calhoun, Ga.	6495
M. E. Dasch, Stone Mountain, Ga.	4755
Leckie Maddox, Newnan	4605
Jas. S. Plunkett, Carey Sta., Ga.	4390
Gladys Daniels, Bolton	3210
Leon B. Spears, Woodstock, Ga.	3195
Jake Palmer, Murphy, N. C.	3130
Smith Fallaw, Opelika, Ala.	2380
Aubrey Hopkins, Anderson, S.C.	2085
Alfred Chappelle, Sparta, Ga.	1455
Jos. Milam, Cartersville, Ga.	1370
Robt. Newby, Vienna, Ga.	1360
H. Esserman, Rome, Ga.	1345

$2,000,000,000 Gold Reserve Considered

WASHINGTON, June 3.—For the Treasury to build up a $2,000,000,000 gold reserve, exercise absolute control over the currency and retire gold certificates, greenbacks and national bank notes is the plan now receiving careful consideration from members of the committees on banking currency of both Houses.

Instead of a central association having control of the currency, as proposed by the National Monetary Commission, a national reserve division is established under exclusive control of the Treasury.

Brands Income Tax As Sign of Anarchy

PARIS, June 3.—"It is a sign of anarchy in any country when one class of taxpayers are required to pay an impost from which the others are exonerated. The generous ambition of the revolution of 1789 was to destroy all privileges."

In these words M. Yves Guyot crystallizes the wide protests against the Government's action this week in embarking on a policy of income tax legislation to meet the expenditure occasioned by the new army measures.

CLOSE SCHOOL TO PICK BERRIES

NORTH YAKIMA, WASH., June 3.—Practically all the rural schools and many in the smaller towns have closed on an enforced vacation because of the berry crop.

John Toler, New Orleans, La.	1340
James Wilkins, Gaffney, S. C.	1015
Chas. B. Havey, Lithonia, Ga.	1000
L. Bennett, Brunswick, Ga.	1000
Herman Corliss, LaGrange, Ga.	1000
R. E. Hudson, Unadilla, Ga.	1000
Hugh Parrish, Adel, Ga.	1000
Paul Swint, Gibson, Ga.	1000
X. N. David, Cedartown, Ga.	1000
Rupert Mobley, Covington, Ga.	1000

Georgia School Boys and Girls.

M. Means, Meansville	35820
Andrew B. Tribble, Lithonia	26530
Gertrude Moseley, Menlo	17455
Chas. E. Keely, Cartersville	17045
Virginia McCowen, Marietta Car Line	15580
Ben Steinberg, Cartersville	12800
Ennie Spinks, Chipley	11215
Lois Casey, Chattahoochee	10375
C. E. Crawford, Chipley	10335
Clifford Henry, Carrollton	8435
Blake Nichols, R. F. D., Atlanta	8120
Mary Allen, Macon	6460
John Logan, Painesville	6005
Belle Ragsdale, Lithonia	6485
Anna Johnson, Summerville	4605
Will Chapman, Whigham	4680
Mary Caldwell, Chipley	4440
J. P. Tucker, Jr., R. F. D. Decatur, Ga.	4100
Esther Boorstein, Covington	4020
Margaret Danner, Doraville	4955
Terry Strozier, Greenville	3610
Belle Stowe, Toccoa	3305
Clay Burruss, Carnesville	3265
Berry, Clein, Columbus	3150
Rives Cary, Barnesville	2765
Reginald Houser, Macon	3595
Maxwell Aubrey, Bolton	2645
Betta Davis, Fayetteville	2340
Wm. Reid, Columbus	2325
Warner Webb, Griffin	2285
Elmer Towns, Social Circle	3985
Patrick Jones, Macon	4295
Alfred Wilkes, R. F. D. Atlanta	2620
W. L. Mattox, Newnan	2000
Virginia Wing Roswell, Ga.	2000
B. C. Elder, Blakely	1970
Jimmy Logan Grantville	1950
Cary Brezel, Rome	1985
Carl Bragg, Woodcliff	1665
Emory Steele, Commerce	1650
Sarah F. Spier, Monroe	1565
W. A. Hollis, Columbus	1505
W. Harrell, Jr., Quitman	1500
Paul Jossey, Forsyth	1500
J. L. Brewer, Egan	1465
Ruth Aiken, Forrest Park	1445
Horace McConnell, R. F. D. Atl	1405
Horace McConnell R. F. D., Atlanta	1405
Helen Mitchell, Richwood	1380
Miriam Stansell, Gainesville	1390
E. A. Heckle, Cornelia	1255
Wm. Tallaferro, Mansfield	1240
Jessie Collier, Barnesville	1235
Virginia Young, Roswell, Ga.	1175
Robert Davis, Columbus	1165
Gertrude Marshall, Savannah	1150
Bennett Jeffers, Douglasville	1135
Sallie Evans, Douglasville	1110
D. S. Morton, Raymond	1105
Ernest Turney, Chipley	1085
Sidney Newsome, Union Point	1080
H. C. Ogilvie, Savannah	1080
Chas. Harlan, R. F. D. Atlanta	1180
J. P. Craven, Baxley	1075
Clyde Stephens, Barnesville	1075
J. C. Smith, Oxford	1060
Robt. Mobley, Jr., Quitman	1055
H. E. White, Florida	1040
Ernest Baker, Washington	1040
Erva Blackstock, Hogansville	1030
E. Scarborough, Macon	1025
Etheridge Bradley, Smyrna	1015
Chas. Clark, Loganville	1010
Eleanor Lindsay, Tucker	1010
Jessie Tabor, Loganville	1005
Mattie L. Johns, Loganville	1005
Brannon Sharp, Commerce	1000
G. W. Davis, Bremen	1000
Cecil McGahee, Lithonia	1000
Sarah Carter, Savannah	1000
Dan Patrick, Conyers	1000
H. H. Redwine, Fayetteville	1000
Felix Reid, Union City	1000
Ralph Little, Commerce	1000
Morris McClure, Jackson	1000
C. V. Turner, Jr., Quitman	1000
G. W. Posey, Jr. Juniper	1015
Lily Wilkes, R. F. D. Atlanta	1000
J. H. Hewlett, Conyers	1000
Rudolph Campbell, Fairburn	1000
A. E. Gilmore, Jr., Tennille	1000
Richard Johnson, Tennille	1000
J. P. Tucker, Jr., R. F. D. Atl.	1000
Edna Jennings, Newnan	1000
Thos. Lamar, Waycross	1000
Evelyn Davis, Baconton	1000
W. B. Dismukes, Mystic	1000
Susie Glenn, Social Circle	1000
E. V. Turner, Jr., Athens	1000
Elsie Cummings, Savannah	1000
Grady W. Griffith, Athens	1000
Amy Davis, Bremen	1000
Joe Tink, Gainesville	1000
Bennett Willis Norman, Norman Park	1000
H. B. Reid, Crawfordville, Ga.	1000
Mary Emma Allen, Macon	1000

School Boys and Girls Outside of State of Georgia.

Fain E. Webb, Jr.	35905
Lena Mae Smith, Knoxville, Tenn.	20535
Robert Hyatt Brown	15410
McGee Hunt, Westminster, S. C.	7925
Miss Dorothy Davis	6730
Rodney Stephens	6410
J. T. Sewell	5055
Elmer Cooper, Greenville, S. C.	3110
Henry Hicks	3490
Janette Gerelde, Pensacola, Fla.	2700
Ralph Turner	1350
Miss Lydia Remley	1315
Edmund A. Lively, Birmingham, Ala.	1045
Miss Annie McCarrell	1035
Novel Wheeler	1015
Pauline Trull	1000
J. T. Webb, Jr.	1000
Lindsay W. Graves	1000
George Andrews	1000
Geo. W. Chamlee, Chattanooga, Tenn.	1000

COTTON RECEDES ON FINE WEATHER

Bears Ignore Bullish Figures and Firm Cables and Hammer Heavily Entire Day.

NEW YORK, June 3.—Firm cables had a little bearing on the cotton market at the opening to-day and first prices ranged from unchanged to 5 points higher than Monday's close. Traders here appeared to be guided more by the weather reports from the belt rather than by the cables. Weather conditions over night were as nice as any one could desire.

The market held rather steady before the call, but immediately displayed considerable weakness when the South turned a seller and from many points came advices claiming that conditions were not so bad as indicated by the Government report.

A Liverpool cable read: "Bureau discredited, but many have temporary effect. Market will be lower if crop accounts continue favorable."

July seemed in active demand during the first fifteen minutes, but quickly showed depression through heavy offerings, dropping 10 points to 11.44, against an opening of 11.54. August declined 4 points from the opening, while new crop positions were under pressure and receded some 4 to 7 points from the initial range.

Sentiment continues bearish and the ring inclined to supply the market with plenty of cotton. Offerings were absorbed mainly by brokers with spot house connection.

Regardless of the low percentage the Government gave the crop yesterday, the ring continued to liquidate. The average trader expressed the belief that there has been considerable improvement in the condition since May 25, which private reports confirm.

During the afternoon session, July increased its decline to 11.41, a net decline of 13 points from the opening; other positions followed the decline moderately. About the only buying in evidence was attributed to some trade absorption and scattered short covering, which prevented a more serious break. The talent, however, is not inclined to take on any large lines, and in the absence of outside business and the holiday in New Orleans, business was only moderate.

At the close the market was barely steady with prices showing a net decline of 9 to 10 points from the final quotations of Monday.

RANGE IN NEW YORK FUTURES.

	Open.	High.	Low.	Last Sale.	Close.	Prev. Close
Jne	.....	.....	.....	.....	11.29-31	11.39-41
Jly	11.54	11.54	11.38	11.39	11.39-40	11.49-50
Ag	11.41	11.41	11.28	11.28	11.28-29	11.38-39
Spt	11.24	11.24	11.11	11.13	11.11-12	11.20-22
Oc	11.15	11.16	11.04	11.05	11.04-05	11.13-14
Nov	.....	.....	.....	.....	11.03-04	11.13-14
Dc	11.14	11.16	11.03	11.04	11.03-04	11.13-14
Jn	11.08	11.11	10.99	11.00	10.99-11	11.09-10
Fb	.....	.....	.....	.....	11.00-02	.....
Mh	11.18	11.20	11.11	11.11	11.09-11	11.18-20

Closed barely steady.

LIVERPOOL COTTON MARKET.

LIVERPOOL, June 3.—Due ½ point lower on near positions and ½ point higher on distant months this market opened steady at a net gain of 1½ to 2½ points advance. At 2:15 p. m. the market was steady, 4 points higher on June and 2½ to 3½ points advance on late months.

Later the market advanced 1 point from 12:15 p. m.

Fair business doing in spot cotton at 11 points advance; middling 6.68d; sales 6,000 bales, including 8,900 American bales; imports 1,000 bales.

The market closed easy with prices net unchanged to 1 point decline, except February-March, which was ½ point higher than the close of Monday.

Futures opened steady.

	Opening. Range.	Close.	Prev. Close.
June	6.44 -6.45½	6.42	6.42
June-July	6.40 -6.41	6.37	6.38
July-Aug.	6.39 -6.35½	6.36½	6.36½
Aug.-Sept.	6.29 -6.30	6.26½	6.27
Sept.-Oct.	6.19 -6.19½	6.16	6.16
Oct.-Nov.	6.11½-6.12½	6.09½	6.10
Nov.-Dec.	6.08½-6.09	.....	6.07
Dec.-Jan.	6.07½-6.08	6.05½	6.06
Jan.-Feb.	6.07 -6.08½	6.06½	6.05½
Feb.-Mch.	.....	6.06½	6.06
Mch.-Apr.	6.09 -6.10½	6.07½	6.07½
Apr.-May	.....	6.08½	6.08½

Closed easy.

SPOT COTTON MARKET.

Atlanta, quiet; middling 11¾.
Athens, steady; middling 11¾.
Macon, steady; middling 11¼.
New Orleans, quiet; middling 12 5-16.
New York, quiet; middling 11.70.
Philadelphia, quiet; middling 11.80.
Boston, quiet; middling 11.70.
Liverpool, firm; middling 6.68d.
Savannah, firm; middling 12⅛.
Augusta, steady; middling 12c.
Norfolk, quiet; middling 12¼.
Mobile, nominal; middling 11¾.
Galveston, quiet; middling 12 3-16.
Charleston, steady; middling 11⅞.
Wilmington, quiet; middling 11¾.
Little Rock, quiet; middling 11⅜.
Baltimore, nominal; middling 12¼.
Memphis, quiet; middling 12¼.
St. Louis, quiet; middling 12¼.
Houston, steady; middling 12⅛.
Louisville, firm; middling 12¼.
Charlotte, steady; middling 11¾.
Greenville, quiet; middling 11⅝.

PORT RECEIPTS.

The following table shows receipts at the ports to-day compared with the same day last year:

	1913.	1912.
New Orleans	3,157	237
Galveston	3,042	2,555
Mobile	876	196
Savannah	1,526	896
Charleston	38	4
Wilmington	162	.....
Norfolk	1,244	167
Various	76	.....
Boston	.....	4
Philadelphia	58	.....
Total	10,180	4,059

INTERIOR MOVEMENT.

	1913.	1912.
Houston	1,249	424
Augusta	85	174
Memphis	342	1,043
St. Louis	100	342
Cincinnati	169	366
Little Rock	.....	44
Total	1,945	2,393

THE WEATHER.

Conditions.

WASHINGTON, June 3.—There will be local thunder showers to-night or Wednesday in the lower Mississippi Valley, the East Gulf and South Atlantic States, and mostly fair weather elsewhere east of the Mississippi River to-night and Wednesday. Temperatures will be somewhat lower to-night and Wednesday in the southern portion of the Lake region, the Ohio and middle Mississippi Valley.

General Forecast.

Following is the general forecast until 7 p. m. Wednesday:

Georgia—Local thunder showers to-night or Wednesday.

Virginia—Generally fair, except showers in southeast portion to-night or Wednesday.

North Carolina and South Carolina, Alabama, Mississippi and Tennessee—Local thunder showers to-night or Wednesday.

Florida—Generally fair, except showers in northeast portion to-night or Wednesday.

Louisiana and Texas—Fair to-night and Wednesday.

BAR SILVER.

LONDON, June 3.—Bar silver steady at 27⅝.

NEW YORK, June 3.—Commercial bar silver 58⅛a. Mexican dollars 45a.

COTTON GOSSIP

NEW YORK, June 3.—The ring crowd is inclined to sell the market at the outset on favorable weather conditions. Munds, Waters, Cone, Parrott and Riordan were the principal buyers. Schill, Ralt, Hentz, Royce and Flinn were the leading sellers. Sentiment was against the market.

• • •

Riordan purchased 5,000 bales of October at 1.13.

• • •

July was in fair demand at the opening, but failed to advance from the initial level, which was 11.54.

• • •

Warehouse stocks in New York to-day were 65,945 bales; certificated, 56,531 bales.

• • •

Liverpool cables: "American middling fair, 7.22d; good middling, 6.88d; middling, 6.68d; low middling, 6.52d; good ordinary, 6.16d; ordinary, 5.62d."

• • •

Brown, Drakeford & Co., Liverpool, cable: "The market feels the influence of the bureau report; continent covering."

• • •

Dallas wires: "Texas, Amarillo, cloudy, balance clear and hot; no rain. Oklahoma—Part cloudy; few points threatening."

• • •

NEW ORLEANS, June 3.—Hayward & Clark: The weather map is favorable; shows fair in south central States. Part cloudy elsewhere, fine warm weather. General showers in north Alabama and Atlantics. No rain elsewhere. Indications are for part cloudy to fair, except in north central and northeastern States, where it will be cloudy, showery and cooler.

• • •

Memphis wires: Cooler weather is indicated for western and central cotton States during the next 24 to 36 hours, possibly attended by local showers. Over the Southwest yesterday scattered local rains fell with probably more to-day. Very favorable conditions.

• • •

The New Orleans Cotton Exchange was closed to-day on account of Jeff Davis' birthday.

• • •

The New Orleans Times-Democrat says: "The government confounded them all. Prior to the promulgation of the condition report, when the bear talent expected 83 and the bull talent feared 82, room traders generally, but in a small way, sold contracts short and then advised their friends to do likewise. The government figure, 79.1, indicating the condition of the crop on May 25, spread momentary consternation among shorts, and thereafter, most of them attended strictly to their own business, which, in the main, related to the covering up of outstanding interest. The Government's idea of the condition of the crop ten days ago certainly does not harmonize with the talent's idea to-day.

"On May 25 a lengthy period of dry weather had not fully come to an end. Many sections were complaining of retarded germination, of the necessity for repeated replanting, of a prospective early start changed into a late start. The talent knew all this, as the facts had been exploited day after day. Then the rains came and big crop expectations took on renewed life. Recently most excellent reports have come in from Texas and Oklahoma particularly and from other sections as well. Under the circumstances, the wish being father to thought and current advices having inspired increasingly optimistic crop views, the ring began to count on a bureau figure of between 82 and 83. Consequently, most operators were sharply disappointed when the figures came 79.1.

WEEKLY WEATHER REPORT.

WASHINGTON, June 3.—The greatest excess in mean temperature was over northwestern Texas. The mean temperatures ranged from 68 to 78 degrees over the eastern, from 72 to 78 over the central and from 78 to 82 over the western portion of the cotton-growing States. The lowest mean temperature, 68 degrees, occurred at Asheville, N. C., and the highest, 82, at Del Rio, Texas.

Precipitation occurred generally over the eastern and north central portions of the cotton region, but the amounts were generally light, except that more than an inch occurred in parts of North Carolina, extreme eastern Tennessee and the northern portion of South Carolina. Elsewhere over the cotton-growing States there was no raon, except that a few light scattered showers occurred over the northwestern portion of Texas and in Oklahoma.

The greatest weekly amount, 2 inches, occurred at Wilmington, N. C. Mean temperatures were from 1 to 7 above normal, except that they were normal or slightly below over northern Mississippi and north central and northwestern Alabama.

COTTON MARKET OPINIONS.

Logan & Bryan: We think conservative policy in making purchases on reactions will prove profitable eventually.

Atwood, Violett & Co.: We think cotton can be bought cheaper.

Sternberger, Sinn & Co.: We look for higher prices.

Norden & Co.: We think sales on bulges should be profitable.

COTTON SEED OIL.

NEW YORK, June 3.—The cotton seed oil market was steady on the opening, but the list soon turned easy under scattered liquidation on lard weakness and lack of outside trade.

Cotton seed oil quotations:

	Opening.	Closing.
Spot	.....	7.20@7.50
June	7.27@7.40	7.20@7.22
July	7.24@7.26	7.17@7.18
August	7.30@7.31	7.22@7.23
September	7.31@7.32	7.24@7.25
October	6.95@7.00	6.90@6.91
November	6.49@6.52	6.43@6.46
December	6.41@6.43	6.30@6.40
January	6.40@6.42	6.35@6.39

Closed heavy; sales 15,500 barrels.

MILLER-CARTER COTTON LETTER.

MEMPHIS, June 3.—Sufficient buying developed in Liverpool as result of low condition report to cause moderate advance, but as a whole the demand there was disappointing, and it does not appear that spinners are eager takers. In New York the ring crowd sold after Liverpool closed, bringing about a decline. Sentiment is bearish. Government figures are not accepted and with the weather favorable crop is making steady advancement.

STANDARD OIL DIVIDEND.

NEW YORK, June 3.—The Standard Oil Company of Kentucky declared the initial dividend of $5 per share.

This School To Give No Diplomas to Sick

INDIANA, PENN.—Dr. James E. Ament, principal of the State Normal School, has issued orders that all of the 300 students in the school must obtain certificates of perfect health before diplomas will be awarded.

The school code provides that all applicants for diplomas to teach in Pennsylvania must be examined by a reputable physician and must produce certificates of health before they are eligible for diplomas.

Hot Wave Withers Kansas Wheat Crop

WICHITA, KANS., June 3.—Farmers and grain buyers in Southern Kansas estimate that the growing wheat has been set back 25 per cent by the hot and dry weather of this week. Each succeeding day is adding to the loss.

It is feared that unless a general rain comes within a few days the 1913 crop will be 50 per cent short of predictions made ten days ago.

STOCKS WEAKEN IN CLOSING HOUR

Early Strength Followed by General Liquidation—Tight Money Abroad Factor.

By CHARLES W. STORM.

NEW YORK, June 3.—Strength in London gave Canadian Pacific a gain of 2⅞ at the opening of the New York stock market to-day, although afterward this issue lost part of its advance. However, it continued as a leader and practically dominated the sentiment felt toward all active securities.

The tone was nervous and uncertain. Reports that the slump in Canadian Pacific, which sent it to a new low level, nearly 70 points below its high record of last summer, was caused by the constant calling of loans abroad, gave way to the belief that, now that the Balkan war is over, the situation will steadily improve.

Among the declines here were Anaconda Copper ⅜; United States Steel common, ⅛; Utah Copper, ¼; Southern Pacific, ⅛; Missouri Pacific, ⅜; Great Northern preferred, ⅛; American Smelting, ¼. Union Pacific advanced ⅜, Southern Pacific recovered its loss and advanced. Fractional gains were also scored by Amalgamated Copper and St. Paul. Steel sold fractionally above its low of yesterday, which was the furtherest down its price had been for many months.

The curb market was irregular.

Americans in London were improved, with the Harrimans the most active.

Continued strength prevailed in the market during the forenoon, with the majority of the issues making gains. Southern Pacific, Steel and Copper were up ¼. Reading advanced ⅜ to 159¼. Canadian Pacific rose 3⅜ to 219. Smelter declined 1Z to 62¾. Lehigh and Pennsylvania up ⅜.

Northern Pacific was one of the most prominent issues in the last hour's trading, declining over 2 points to 111¼. Nearly all stocks fell below their midday range. Canadian Pacific dropped to 217, for the loss of over a point and the same amount of loss was sustained by Reading. Other stocks which shaded were Amalgamated Copper, Steel and American Can. Lehigh Valley dropped 2 points on heavy selling. A great deal of stock was supplied by London. The tone was heavy and weak.

The market closed weak.

Government bonds unchanged; other bonds firm.

Today's New York Stock Market

Following are the highest, lowest and last prices of stocks sold in New York to-day:

Stock quotations:

STOCK—	High.	Low.	Last Sale.	Prev. Close.
Amal. Copper	71⅜	70⅝	70¾	71
Am. Agricul.	.....	.....	.....	45
Am. Beet Sug.	26½	25	26	25¼
American Can	32	31⅛	31⅛	31⅝
do, pref.	91⅝	91½	91½	91
Am. Car Fdy.	47	46⅞	47	47½
Am. Cot. Oil.	.....	.....	.....	38¼
American Ice	23½	23¼	23¼	23
Am. Locomo.	31¼	31¼	31¼	31
Am. Smelting	64⅜	62	62	64
Am. Sugar	.....	.....	.....	108¼
Am. T.-T.	129	129	129	128⅞
Am. Woolen	.....	.....	.....	17½
Anaconda	36	35⅞	35⅞	36¼
Atchison	98	97½	97⅝	97⅝
A. C. L.	.....	.....	.....	120
B. and O.	90⅝	89⅞	90	96⅜
Beth.

WAVE OF SUICIDE BY BICHLORIDE SWEEPS U. S.

Each Day Adds to List Seeking Painless End After Reading of Walker's Death.

A wave of mercurial poisoning, declared by psychologists to be the result of the publicity given to the case of B. Sanders Walker, the Macon, Ga., banker who died after swallowing bichloride of mercury tablets, seems to be sweeping the country.

More than 20 cases have been reported since Mr. Walker's death, and each day adds to the list. The number of suicides from the ordinary methods of carbolic acid and shooting has fallen off to a noticeable extent since the fact that bichloride of mercury is deadly poison became general knowledge.

Four cases of mercurial poisoning—three of them with suicidal intent—are reported in Tuesday's press dispatches. In Baltimore, Md., Earl Wolverton, the 2-year-old son of Mr. and Mrs. Charles Wolverton, got two tablets of bichloride of mercury from the mantel in his home late Monday evening and, taking them to the front steps, ate part of the poison. Doctors say the child will be in real danger for ten days.

At Thomasville, Ga., after taking three tablets of bichloride of mercury of 7 1-2 grains each, Mrs. George King is still alive, though growing weaker. The poison was taken Sunday, with suicidal intent. Physicians do not think Mrs. King has any chance for recovery.

After swallowing two bichloride of mercury tablets in an effort to commit suicide late Monday night, Ruby White, of Savannah, was hurried to a hospital before the deadly poison could get it in its work. She is expected to recover.

In San Francisco, Mrs. Agnes Spalding, prominent in San Francisco society, swallowed 20 mercury tablets when she learned that her former husband, Dr. Otis B. Spalding, from whom she was divorced, was about to wed again. She was reported to be dying to-day.

WANTS ATLANTA PRODUCTS EXHIBIT

J. P. Stevens Shows Where Chattanooga and Other Towns Are More Progressive.

J. P. Stevens, who was president of the association that gave the first exhibition of Atlanta-made products at the State Fair in 1902, was one of the party from the Atlanta Chamber of Commerce that visited Chattanooga to study the permanent exhibit of the Manufacturers' Association there. He came away impressed with the benefit the institution has conferred upon Chattanooga.

He has, at the request of the Chamber of Commerce, written the following statement in regard to the exhibit:

"As a member of the Chamber of Commerce committee to inspect the permanent exhibition in Chattanooga, I desire to express the hope that there will be put into effect at once a movement to carry out upon a larger scale the installation of a permanent exhibition of articles manufactured in Atlanta.

"Chattanooga's success in this direction should serve as an inspiration to us. I was amazed at the variety and merit of the products shown there. In no other way could Chattanooga have so effectively placed before the world her claims and her accomplishments as a manufacturing center.

"This is an age of competition between cities as well as individuals, and Atlanta can not afford to be left behind in this contest. The wonderful growth of California cities is an object lesson to the world in the march of municipal progress, and in each of the principal ones we find permanent exhibitions.

"The census reports show that 30 years ago Los Angeles and Atlanta had about the same population; to-day Los Angeles' population is more than twice that of Atlanta, and no one who sees her great permanent exhibition can doubt for a moment what a potent factor it has been in accomplishing this result.

"Atlanta should display her resources; her own citizens would be astonished if the manufacturers would all come forward and show what they are doing.

"Let us get together and give an exhibition that will put into concrete form a true interpretation of the 'Atlanta spirit.'"

Rebels Lack 'Nerve' For Aerial Attack

DOUGLAS, ARZ., June 3.—The plan of the Sonora rebels to drop bombs from an aeroplane upon the Mexican Federals intrenched in and around Guayamas has been abandoned.

It was found that the aeroplane, which is an antiquated machine, has not enough plane surface to rise beyond the danger zone of 3,500 feet. In addition, no Mexican has been found with sufficient courage to ascend in the aircraft.

Boy, 14, Begins Life Term for Slaying

GENEVA, ILL., June 3.—Henry Koppage, aged 14, today left for Joliet, Ill., to begin serving a life sentence for the murder of Mrs. Maud Sleep and her two children, aged 2 and 6. The lad appeared unconcerned when sentenced.

SAVANT PRAISES OUR PROGRESS IN MEDICINE

Vienna Professor So Impressed That He Is Sending His Son Here to Study.

Special Cable to The Atlanta Georgian.

VIENNA, June 3.—Carl VonNoorden, an eminent professor of the medical faculty of Vienna University, who has lectured several times in America, is paying the United States the compliment of sending his son to Johns Hopkins University, at Baltimore. Prof. VonNoorden says:

"I have repeatedly, during the last ten years, availed myself of the welcome opportunity afforded me of visiting the United States, and in the course of these trips I have devoted myself to the study of the medical situation in America.

"I am bound to say that during my last year's lecture trip I noticed a truly remarkable, nay, enormous, progress in some branches of medical science and practice, as compared with 1907, the year of my preceding visit.

"While in 1907 the faculties and hospitals were lacking essential requisites in the men and institutions, the progress made in the few years since that time must be accounted marvelous. In some branches America has even attained the top of the ladder and is fully equal to Germany, which, in some respects, it has even outdistanced. I refer in this regard to experimental medicine and questions of nutrition, diabetes, kidney troubles, etc.

"Most remarkable in this respect is the work in New York, Boston, New Haven, Baltimore and Philadelphia; and the post-graduate work of young doctors in these cities is worthy of the highest praise and recognition. It finds a counterpart only in Germany, where, by the way, post-graduate practice is compulsory.

"Personally, I am bound to pay my respects to this state of affairs by sending my son to Baltimore, where he will be an assistant to Prof. Barker at Johns Hopkins University, and I hope that my example will be followed by others to their advantage."

WANTS ATLANTA PRODUCTS EXHIBIT

J. P. Stevens Shows Where Chattanooga and Other Towns Are More Progressive.

J. P. Stevens, who was president of the association that gave the first exhibition of Atlanta-made products at the State Fair in 1902, was one of the party from the Atlanta Chamber of Commerce that visited Chattanooga to study the permanent exhibit of the Manufacturers' Association there. He came away impressed with the benefit the institution has conferred upon Chattanooga.

He has, at the request of the Chamber of Commerce, written the following statement in regard to the exhibit:

"As a member of the Chamber of Commerce committee to inspect the permanent exhibition in Chattanooga, I desire to express the hope that there will be put into effect at once a movement to carry out upon a larger scale the installation of a permanent exhibition of articles manufactured in Atlanta.

"Chattanooga's success in this direction should serve as an inspiration to us. I was amazed at the variety and merit of the products shown there. In no other way could Chattanooga have so effectively placed before the world her claims and her accomplishments as a manufacturing center.

"This is an age of competition between cities as well as individuals, and Atlanta can not afford to be left behind in this contest. The wonderful growth of California cities is an object lesson to the world in the march of municipal progress, and in each of the principal ones we find permanent exhibitions.

"The census reports show that 30 years ago Los Angeles and Atlanta had about the same population; to-day Los Angeles' population is more than twice that of Atlanta, and no one who sees her great permanent exhibition can doubt for a moment what a potent factor it has been in accomplishing this result.

"Atlanta should display her resources; her own citizens would be astonished if the manufacturers would all come forward and show what they are doing.

"Let us get together and give an exhibition that will put into concrete form a true interpretation of the 'Atlanta spirit.'"

Rebels Lack 'Nerve' For Aerial Attack

DOUGLAS, ARZ., June 3.—The plan of the Sonora rebels to drop bombs from an aeroplane upon the Mexican Federals intrenched in and around Guayamas has been abandoned.

It was found that the aeroplane, which is an antiquated machine, has not enough plane surface to rise beyond the danger zone of 3,500 feet. In addition, no Mexican has been found with sufficient courage to ascend in the aircraft.

Boy, 14, Begins Life Term for Slaying

GENEVA, ILL., June 3.—Henry Koppage, aged 14, today left for Joliet, Ill., to begin serving a life sentence for the murder of Mrs. Maud Sleep and her two children, aged 2 and 6. The lad appeared unconcerned when sentenced.

Charles D. Barker, Journalist, Is Dead

Charles D. Barker, one of Atlanta's oldest newspaper men, died at 8:45 o'clock Tuesday morning at his home, 112 Oglethorpe Avenue. Mr. Barker was injured in a street car accident on November 23 and had been in ill health since. In an effort to regain his health he spent several months in Florida, but had been rapidly sinking since his return home two months ago. Mr. Barker for twenty-six years was editor of The Southern Star, a weekly paper published in Atlanta. He is survived by a wife and two sons, William Leonard and Charles D. Barker, Jr., of Atlanta. Funeral services will be held at 4 o'clock Wednesday afternoon from the Barclay & Brandon Chapel. Interment will be at Oakland.

Sam Saloshin, formerly of Atlanta, died at Denver, Colo., Sunday morning. The body will arrive here Wednesday afternoon. The funeral will be from Greenberg & Bond's Chapel at 4 o'clock Thursday afternoon. Mr. Saloshin was twenty-three years old. He is survived by his parents, Mr. and Mrs. Louis Saloshin, of 198 Capitol Avenue. Interment will be at Oakland.

Mrs. Nancy Adeline Hendrix, sixty-five years old, of 190 West Fourteenth Street, died at a private sanitarium Tuesday morning. She is survived by a son, Jeff Hendrix, and a daughter, Mrs. Frances Franklin. Funeral arrangements will be announced later.

G. G. Hall, fifty-four years old, died at 7 o'clock Tuesday morning at the residence in Oak Grove Park. He was a member of the Car Repairers' Union and is survived by a wife and four children. Funeral arrangements will be announced later.

Labor Unrest Adds To Strife in Mexico

Special Cable to The Atlanta Georgian.

MEXICO CITY, June 3.—Labor conditions are becoming serious in Mexico and are adding menacing complications to the revolutionary situation throughout the republic.

Many Americans are leaving because of business and industrial stagnation. Several cotton goods factories in this State closed down unexpectedly to-day, throwing 1,500 persons out of work.

POET RILEY'S FRIEND DIES.

ANDERSON, IND., June 3.—Theodore (Dory) Biddle, 62, former publisher of The Anderson Bulletin, died to-day. Biddle was an intimate friend of James Whitcomb Riley.

RAILWAY SCHEDULES.

SOUTHERN RAILWAY.

"PREMIER CARRIER OF THE SOUTH"

ARRIVAL AND DEPARTURE OF PASSENGER TRAINS, ATLANTA.

The following schedule figures are published only as information, and are not guaranteed:

No.	Arrive From—	No.	Depart To—
36	Birmingh'm 12:01 am	36	New York .12:15 am
35	New York . 5:00 am	29	Columbus . 5:20 am
12	Jacksonville 8:30 am	13	Cincinnati . 5:40 am
43	Washington 5:25 am	32	Port Valley. 5:30 am
12	Shreveport . 6:20 am	35	Birmingh'm 6:50 am
16	Fetzin .... 9:20 am	15	Chatth'ga . 6:40 am
29	New York..11:15 am	12	Richmond . 6:55 am
8	Chatth'ga ..10:35 am	23	Kansas City 7:00 am
7	Macon .... 10:40 am	36	Brunswick . 7:45 am
17	Fort Valley 10:45 am	29	Birmingh'm 11:30 am
21	Columbus ..10:50 am	38	New York..11:01 am
6	Cincinnati . 11:10 am	40	Charlotte ..12:00 n'n
25	Columbus . 1:40 pm	6	Macon .... 12:20 pm
30	Birmingh'm 2:30 pm	30	Columbus ..12:30 pm
40	B'mingh'm 12:40 pm	29	New York.. 2:45 pm
39	Charlotte . 3:55 pm	15	Chatth'ga . 3:00 pm
5	Macon .... 4:00 pm	29	Birmingh'm 4:10 pm
37	New York.. 5:00 pm	*18	Toccoa .... 4:30 pm
15	Brunswick . 7:30 pm	22	Columbus . 5:10 pm
11	Richmond . 8:30 pm	5	Cincinnati . 5:10 pm
24	Kansas City 8:30 pm	33	Fort Valley. 5:20 pm
16	Chatth'ga . 9:35 pm	25	Heflin .... 5:45 pm
19	Columbus ..10:20 pm	10	Macon .... 5:30 pm
31	Fort Valley 10:25 pm	44	Washington 8:45 pm
14	Cincinnati . 11:00 pm	24	Jacksonville 9:30 pm
22	Jacksonville 6:50 am	11	Shreveport .11:10 pm
*17	Toccoa .... 8:10 am	14	Jacksonville 11:10 pm

Trains marked thus (*) run daily except Sunday.

Other trains run daily. Central time. City Ticket Office, No. 1 Peachtree Street.

ATLANTA REAL ESTATE is increasing in value daily. Many bargains are offered in the Real Estate columns of the "Want Ad" section of The Georgian.

In These "Want Ads" Many Have Found Help and Situations

Want Anything?

TELEPHONES

Bell M. / Atlanta 8000

Telephone clerk will take your ad, and, if requested, assist you in wording, or will write the ad for you—that's his business. He will also make it as brief as possible to obtain the results desired. In order to accommodate customers, accounts will be opened by phone, but you will make payments promptly after publication or when bills are presented by mail.

Classified Advertising Rates:

1 insertion .....10c a line
3 insertions .... 6c a line
7 insertions .... 5c a line
30 insertions .... 4½c a line
90 insertions .... 4c a line

No advertisements taken for less than two lines. Seven words make a line.

To protect your interests as well as ours, an order to discontinue an ad will not be accepted over the phone. Please make order to discontinue in writing.

No advertisement accepted from out of town unless accompanied by cash or forwarded through recognized advertising agency.

TELEPHONES

Bell M. / Atlanta 8000

LITTLE ADS THAT BRING BIG RESULTS

SPECIAL NOTICES.

JUNIOR ORDER PICNIC at McKenzie's Springs, near Smyrna, Thursday, June 12, 1913. Special car leaves Walton Building at 8 a. m. Round trip, 50c. Dancing, ball game, pole climbing, bathing, foot racing and general good time. 6-1-13

Near Beer License.

WE HEREBY make application to Council for near-beer license at 37 Decatur Street, for colored only. Atlanta Brewing and Ice Company. 5-30-20

I HEREBY make application to City Council for renewal of near-beer license for colored only at 48 Decatur Street. G. H. Tipp. 5-30-3

PERSONAL.

I MAKE all kinds of flowers into beads. The beads retain the fragrance of the flowers indefinitely. They are fragrant and beautiful. Graduates and brides send me their flowers to make into beads as souvenirs. $1.50 for large strand a yard long. Prompt work. Miss Conyers Allen, Central, S. C. 6-3-2

LADIES—Ask your druggist for Chichester Pills, the Diamond brand; for twenty years known as best, safest, always reliable; buy of your druggist. Take no other. Chichester's Diamond Brand Pills are sold by druggists everywhere. 5-20-1

TREMAINE,
The Mystic,
Permanently located in Atlanta.
125 WEST PEACHTREE STREET.
Hours, 10 to 7. Closed on Fridays.
ARE YOU satisfied with your present conditions? Is your married life happy? Is the one you love drifting away? I possess, teach and develop the power of control. Your greatest wish can positively be realized. Every case guaranteed. 25-6-2

SERIOUS RESULTS come from trusses improperly fitted. John B. Daniel, at 34 Wall Street, has an expert fitter and it will cost you no more to have him fit you, and it means insurance. 6-24-19

MATERNITY SANITARIUM—Private, refined, home-like. Limited number of patients cared for. Home provided for infants. Mrs. M. T. Mitchell, 26 Windsor Street. 11-9-57

ALWAYS remember and never forget that the West Lumber Co. is in business yet at 238 Peters Street. 5-28-37

DR. GAULT'S Antiseptic Powder for women. It is cleansing, cooling and non-irritating. Can be used as a douche at any time with safety. It has no equal. Price $1 per box, postpaid. Dr. T. Gault Chemical Company, 702 Austell Building, Atlanta. 4-25-33

ACME HATTERS HAVE MOVED TO 20 E. HUNTER STREET. OLD HATS MADE NEW.
4-23-42.

LOST AND FOUND.

LOST—Watch fob; Elks emblem; initials A. C. B. Suitable reward if returned to A. C. Bennett, 21½ Whitehall Street. Bell phone Main 2242. 6-3-201

LOST—Sunday morning about 9 o'clock gold bracelet on Gordon Street between Peeples and Lee Streets. Return to No. 73 Gordon Street. 200-6-3

LOST—One bunch of keys Saturday. Call Mr. Howard, West 167. 202-6-3

HELP WANTED.

Male.

GOOD WAGES—PLENTY OF WORK — NO TROUBLE. GO NORTH FOR THE SUMMER. GOOD MEN wanted in all branches of our business; laborers, handy machine men, molders, helpers, rammers, coremakers and chippers.

Able-bodied men can become skilled chippers and coremakers in less than thirty days, and make more than $3 per day.

COMMONWEALTH STEEL CO.,
GRANITE CITY, ILL.
5c Fare from St. Louis, Mo. 5-30-26

WANTED FOR U. S. ARMY: Able-bodied unmarried men between ages of 18 and 35; citizens of United States, of good character and temperate habits, who can speak, read and write the English language. For information apply to Recruiting Officer, Peachtree and Forsyth Streets, Atlanta, or 411 Cherry St., Macon, Ga. 4-1-1

PULLMAN porters wanted; give references. For information write P. O. Box 804, Atlanta, Ga. 5-4-31

ATLANTA mail carriers wanted; average $90 month. Atlanta examinations coming. Specimen questions free. Franklin Institute, Dept. 49-D, Rochester, N. Y. 30-14-5

WANTED—Men at once to learn the barber trade. A hundred jobs waiting. Few weeks completes. Better wages than you can earn without trade. Tools given. Call or write Moler Barber College, 38 Luckie Street. 25-31-5

LOOK—You have read this; if you want anything, others will read your ad if it's in the Want Ad section.

HELP WANTED.

Male.

WANTED—Boy to set type for rubber stamps. Apply Bennett's, 25 South Broad. 208-6-3

WANTED—White farm hand with family; must be willing worker and assist in dairy. Regular employment summer and winter. Write or call on Hartrampf, Conley, Ga., 4½ miles from end of Federal Prison car line, straight out McDonough Road. 207-6-3

WANTED—A practical bookkeeper, capable of handling general ledger and making weekly or monthly financial reports. Must be experienced in corporation details and over 25 years old. This is a hard job to fill. Good salary. Give full details of your ability and past employment. Address B., P. O. Box 564, Atlanta, Ga. 6-3-5

LAGER BEER can be made at home. Agents, here's a new one. A long-felt want filled; enormous demand; every one buys. Sell "Ambrew," the concentrated ingredients of Lager Beer. Just by the addition of water, a pure sparkling lager beer can be made at one cent a glass. Not a near-beer; no substitute, the real article. Strictly legitimate; can be sold anywhere, wet or dry. No license required. Small, compact packages; carry in your pocket. Territory going fast; all or spare time; 100 per cent profit. A big money-maker. The season is on; get ready for the warm weather—the big thirst. If $50 or more a week looks good to you, send postal to-day. The Ambrew Company, Dept. 1694, Cincinnati, Ohio. 6-3-4

WANTED—Reliable baker as partner; no cash required; bakery doing cash business, running two wagons and store. Vienna Bakery, Columbia, S. C. 38-2-6

RENT MAN WANTED—We require an experienced rent man to take charge of rent department. Call Ivy 746. 6-2-19

WANTED—Experienced paint salesman who has traveled in this territory. Exceptional opportunity. State experience, etc. Box 1600, care Georgian. 203-6-2

WANTED—A bright boy who writes a good, legible hand, good at figures and not afraid to work; one with wheel preferred; must have first-class references. Address, in own handwriting, B. X., Box 470, care Georgian. 6-2-3

HAVE YOUR CLOTHES sent to the "Hub," where they get the rub. Call Ivy 7313. 6-1-74

SCALE REPAIRER WANTED—Have fine Watling Guesser scales to be overhauled. What's your price? James F. Thompson, Griffin, Ga. 5-31-8

WANTED—Good blacksmith that wants to work. Morrow Transfer and Storage Company. Apply 132 Elliott Street. 6-1-27

HILBURN HOTEL.

10 AND 12 WALTON ST.,
FOR gentlemen only; center of city, near new postoffice; rate 50c, 75c and $1.00. 5-31-10

WANTED—Men to learn the barber trade; tools and position furnished. Atlanta Barber College, 10 East Mitchell St. 5-11-17

Female.

WANTED—White wet nurse, with good health, for four-weeks-old baby. 83 Cleburne Avenue. Phone Ivy 648. 209-6-3

WANTED—Young lady in office; one that is somewhat experienced in stenographic work preferred. When making reply, please state experience and salary expected. Address Box 692, care Georgian. 6-3-19

NEAT, capable, reliable 15 or 16-year-old girl as maid; none other need apply. 158 Myrtle St. 6-3-21

WANTED—White girl to run towel machine. Capital City Laundry. 6-3-6

WANTED—A white woman to cook and do general housework. Apply at once. 31 Chatham Street. 6-3-3

WANTED—A good cook; small family; apartment. 139 Capitol Avenue. 33-3-6

OPERATORS wanted on ladies and children's dresses. Apply 221½ Marietta Street. 6-3-8

WANTED—Good cook at once; references required. Apply 696 Piedmont Avenue. Ivy 879. 6-3-17

WANTED—Settled white woman to live with small family, a good home, good wages. 375 Capitol Avenue. Main 3770-L. 6-3-14

RELIABLE settled colored woman to cook and milk a cow and do general housework for family of two; servant house on lot; good home and good wages for one that will suit. Bell Phone Ivy 190. 6-3-200

WANTED—An experienced pantry woman for hotel of about 100 rooms. Don't bother with answering unless you have experience and can furnish A-1 references as to character and ability. Address H. W., care Georgian. 6-2-14

WANTED—At once, a good cook; must room on lot. Apply 38 S. Prado, Ansley Park. 6-2-16

WANTED—Experienced bindery girl. Apply Piedmont Printing Co., 127 Central Ave. 6-2-5

WANTED—An experienced cook. 769 Piedmont Ave. 6-2-4

WANTED—First-class laundress to work on lot; recommendations. 330 Euclid Avenue. Ivy 8584-J. 6-1-68

GIRLS LEARN MILLINERY; best trade on earth for women; pay $60 to $100 a month. Write Ideal School of Millinery, 100½ Whitehall St. 3-29-41

WANTED—Cook. Must be first class and single. Room with light and heat. Apply 262 Lawton. Mrs. Lucien Harris. 5-28-200

U. S. GOVERNMENT POSITIONS open to women. Write for list. Franklin Institute, Dept. 602-D, Rochester, N. Y. 25-20-5

WANTED—Stenographers to try our new typewriter shock absorbers on ten days' free trial; reduces noise one-half; guaranteed to give perfect satisfaction; price only $1 per set. J. Davenport Co., 814 Third National Bank Bldg. Phone Ivy 2516. 6-1-10

HELP WANTED.

Male and Female.

CRICHTON-SHUMAKER
Established 1895
Business College
THE LEADING
Business Training School in the South.
INDIVIDUAL INSTRUCTION
BY THE PROPRIETORS IN PERSON.
CATALOGUE FREE.
KISER BUILDING ATLANTA.

WANTED—Six ladies and gentlemen as salesmen; salary guaranteed; pleasant work. Call 174 Crumley St. Mr. Jackson. 84-1-6

TYPEWRITERS FOR RENT.

NO. 6 REMINGTONS, $8 for four months; Royals, $7 for four months; Underwoods, $8 for four months; Remington Visible, $9 for four months. Initial payment allowed on price of machine. Get our new illustrated catalog and price list No. 26. American Writing Machine Company, 48 North Pryor Street. Phone Main 2526. 5-26-9

ROYAL typewriters rented; one month, $2.75; three months for $7.00; special rates to students. Royal Typewriter Co., 46 N. Pryor St. Phone Main 2492. 4-25-17

PIANO BARGAINS.

Worth While Piano Bargains

We are placing on sale next Monday a number of splendid bargains in used upright pianos at prices which should appeal strongly to prospective buyers. We are, also, making attractive prices on a few 88-note Player-Pianos. Any one interested in music by the music roll will find it to their interest to investigate.

Note the following list:

Knabe (square), Mahogany	$ 57
Starr, Mahogany	125
New England, Ebony	175
Cornish, Mahogany	165
New England, Mahogany	157
Starr, Mahogany	150
Gate City, Walnut	125
Crown, Mahogany	200
Carleton, Mahogany	167

And many others.

Cash, or time payments arranged.

W. W. KIMBALL CO.,
Atlanta Branch,
94 North Pryor Street.
H. R. Calef, Manager.

TEACHERS WANTED.

TEACHERS—We have many calls for good teachers; fall positions; enroll now. Southern Teachers' Agency and Employment Bureau, Americus, Ga. 40-2-6

WRITE for record of our eight years' work. High class patronage. Efficient service. Foster's Teachers Agency, Atlanta, Ga. 64-2-4

EDUCATIONAL.

STUDY SHORTHAND at home; complete course twenty lessons $10, $1 down, $1 week. Begin now, use spare time; book furnished. Amo House, Box 363, Atlanta, Ga. 5-3-5

EMORY summer school; cool, quiet; fifty days from June 17. Latin, Greek, French, German, English, history, mathematics. Address E. K. Turner, Oxford, Ga. 5-9-1

SITUATIONS WANTED.

Male.

WANTED—Position of any kind by honest, capable and energetic young man of 21. Office work preferred. P. O. Box 212, Atlanta. 211-6-3

WANTED—Position as collector. Can furnish horse and buggy. R., 137 Lake Avenue. 210-6-3

BOY, aged 16, with experience in physician's office, wishes position; use typewriter and have knowledge of bookkeeping; good references. Phone Ivy 1163-J. 204-6-3

EXPERIENCED steno-bookkeeper desires change about July or after. Capable of taking charge of office alone; now holding unusual position; interested in work; good health; right person for right position. X. Y. Z., care Georgian. 203-6-3

EXPERIENCED butler wants position; good references. Apply G. H., Jr., care Georgian. 205-6-3

WANTED—Position as janitor or butler. Willing to care for horses or cow. Address James Lightfoot, 11 Gray Street. 34-3-6

WANTED—Position as stenographer or bookkeeper, or both, by young single man now living with his mother. Has no bad habits and can begin work immediately. Has had experience and can furnish reference. Address R. F. B., care Georgian. 201-6-3

YOUNG MAN with considerable experience in office routine; handling sales correspondence and selling, desires connection with local company who will reward ability and loyalty with advancement. Address B., Box 814, care Georgian. 26-3-6

YOUNG MAN, 17, wants position; ready and willing for any kind of work. Address J. C. L., Box 812, care Georgian. 29-3-6

TECH STUDENT desires a position immediately; references furnished. Address C. A. M., Box 813, care Georgian. 28-3-6

MANUSCRIPTS copied, revised, typed, love correspondence successfully conducted. Address Educational Extension, Box 215, Buckhead, Ga. 37-2-6

YOUNG MAN, with ten years' experience in hotel, is open for offer as clerk; can give reference. Address F. W. C., care B. H. Gwinn, Oxford, Ga. 38-2-6

WANTED—By a colored man, a position as cook; must have work. Address Cook, 90 Houston St. 201-6-2

EXPERIENCED bookkeeper will keep set of books in evening hours; opening, posting, trial balances, statements; charges reasonable. Address E., Box 34, care Georgian. 42-2-6

POSITION by first-class soda water man and ice cream maker; references. Address K. W., Box 810, care Georgian. 35-2-6

GERMAN woman wants position to cook; can furnish best references. Address 47 E. Mitchell St., upstairs. 28-2-6

WANTED—Position by young man; five years' experience in office, real estate and bookkeeping work. Will begin immediately. Address B. M. H., care American. 209-6-1

WANTED—Position as oil mill superintendent; fifteen years' experience; working for manufacturer of oil mill machinery at present. Best of references. Machinist by trade. Address Oil Mill, Box 617, care Georgian. 85-1-6

WANTED—To do laundry work on lot. Phone Ivy 3207-J. 57-1-6

SIXTEEN-YEAR-OLD boy, of good address and a willing worker, wants a permanent position where there is a chance to work up. Would like to learn a trade. Walter Corey, 619 West Peachtree Street. Ivy 5635-J. 32-30-5

SITUATION WANTED as steward by young married man with ability. Can furnish you list of references. Address Steward, Box 30, care Georgian. 36-29-5

COMPETENT bookkeeper and general office man with some experience in stenographic work desires position June 1st. Address M. B. F., 124 Cleveland Ave., Macon, Ga. 37-28-5

IF YOU want first-class house cleaning call Ivy 3082. 5-26-26

WANTED—Position as sawyer at circular saw mill in Georgia or Florida. Good reference. Address P. O. Box 68, Six years' experience. Good reference. Address P. O. Box 68, Council, N. C. 34-19-5

BOOKKEEPER and auditor will straighten out your bookkeeping and office troubles. Trial balances made. Small sets of books written up. P. O. Box 836, Phone Ivy 7011. 5-4-13

SITUATIONS WANTED.

Female.

YOUNG WOMAN desires position as stenographer; experienced; references; can go to work at once. Phone West 385-J. 39-3-6

WANTED—Position by experienced maternity nurse; good references. Phone Decatur 184. 206-6-3

WANT to sew by day or costume; have 38 bust figure. J. M. B. Mc., 112 Randolph Street. 205-6-29

BRIGHT young girl desires position as stenographer or typist. Call Atlanta phone 1843. 205-6-1

Male and Female.

GERMAN COUPLE without children want position; mand for all around gardening, truck farming; wife good cook; best of references. Address A. H., Box 450, care Georgian. 202-6-3

DRESSMAKING—DRESSMAKERS.

WANTED—To sew at private home; first-class dressmaker; $1.25 per day. Dressmaker, 374 East Hunter Street. 27-3-6

FOR SALE—MISCELLANEOUS.

FOR SALE—Instantaneous gas water heater in perfect condition; cheap for cash. Phone Ivy 2407-J. 6-3-25

CONOVER—SLIGHTLY USED. Conover Upright Piano for sale cheap. Mahogany case and in good condition. Can be seen at my home in Decatur, Ga. Address Conover, care Georgian. 6-3-24

SECOND-HAND SAFES—Small, medium and large home safes, $15; Hall's bank and fireproof safes, vault doors, etc. C. J. Daniel, 416 Fourth National Bank Building. 9-7-33

ONE 8-foot plate glass counter showcase, mahogany body. Apply 97 Peachtree Street. 92-1-6

ONE National cash register; detail adder; a bargain at $35. Apply 97 Peachtree Street. 92-1-6

FOR SALE—Perfectly new gas stove; used one month; gas lamp, pictures and lots of little things; also, lady's wheel. 221 Central Ave. 42-2-6

FOR SALE—Mahogany desk and chair, typewriter desk and a No. 5 Underwood typewriter; all nearly new. Main 2249. 6-2-15

FOR SALE.

I WILL SELL a valuable patent at a sacrifice if taken immediately. Worth one-half million. Address Patent, Box 863, care Georgian. 3-8-6

AUTOMATIC REFRIGERATOR

Pays for itself in ice-saving.
$17.50 to $75.00.
C. H. MASON,
6-8 WEST MITCHELL STREET.

FOR SALE—Six-horse gasoline thrashing outfit. Address S. H., care Georgian. 6-2-200

HOUSEHOLD furniture for sale cheap. 188 Courtland St. 6-2-11

ON account of leaving city will sell my household furniture either by piece or as a whole; also tailor's sewing machine and all kinds of tools. Will sell reasonable. 17 Formwalt Street. 29-2-6

FOR SALE—Remington or Smith Premier typewriter, in good order; $10 cash. Forced to sell. Phone Main 3492. 6-1-67

TWIN Excelsior motorcycle on reasonable terms. Address "Excelsior," 119 Moreland Ave. 215-6-1

SEVERAL bargains in West End and Grant Park sections. Terms easy. Ottis & Holliday, 1505 Fourth National Bldg. 213-6-1

FOR SALE—One No. 5 Oliver typewriter, used only short time; good as new; price $32.50; bargain. Call at 414 Peters Bldg. 6-1-40

FOR SALE—Two floor showcases, one wall cigar case and one small soda fount. Apply 55 East Alabama St. 6-1-43

DIAMOND STUD—Commercial white stone, ½-karat, for sale at a bargain. Address Box 794, care Georgian. 6-1-42

BOWSER OIL TANK, almost new, at bargain for cash or groceries. Phone Main 1628-J. 55-1-6

WE RENT good pianos $3 per month up. We sell good pianos $5 per month up. R. P. BECHT COMPANY, 107-108-109 Temple Court Building. Main 667. 2-19-26

BANKRUPTCY blanks, $1.50 per set. Warranty deeds, bonds for title. Mortgages, contracts. Stock certificates and bonds. Bennett's, 25 S. Broad. 201-20-13

A NEW BROOM DOES NOT SWEEP CLEAN.
LET US prove this in your home by free demonstration. Full particulars at 107 Temple Court Building. L. R. Sires, agent. Phone Main 667. 5-2-30

SAFES, FILES, cabinets, new and second hand. Gookin Bank and Office Equipment Company, 113-115 N. Pryor Street.

SIGNS BROWN SIGN & PAINTING CO., 77½ Whitehall. M. 3780 8-18-33

KEEP up with the prices if you have painting or repairing done. Call for our monthly price list. West Lumber Co., 238 Peters Street, Atlanta, Ga. 5-28-88

FOR SALE—Two pool tables, practically new; been in use in club room and not hurt; must sell at once; bargain; original cost $400. Address P. O. Box 87, Jonesboro, Ga. 5-1-6

EXCHANGE—MISCELLANEOUS

EXCHANGE—VOTES.
1,500 PONY contest votes (carrier's) to exchange for equal number school children's. 31 E. Alexander. 6-2-8

WANTED—To exchange nice room and board for diamond, motorcycle, typewriter or piano. Address Box 216, care Georgian. 5-26-46

WANTED—MISCELLANEOUS.

WANTED—One hundred frying sized chickens. Phone Ivy 212 or address 10 East 14th St. 5-31-24

WHEN repairing, remember you get everything necessary at West Lumber Co., 238 Peters Street, saying time and trouble. 5-28-36

I BUY MEN'S old clothes and shoes. Drop a card. I. Bock, 177 Gilmer St.

DROP A CARD.
We'll bring Cash for
Old Clothes and Shoes.
"THE VESTAIRE."
166 Decatur Street.

WE PAY HIGHEST cash prices for household goods, pianos and office furniture. Cash advanced on consignments. Central Auction Company, 12 East Mitchell Street. Bell phone Main 2424. 5-25-24

MISCELLANEOUS.

FREE—Ladies, we trim and make over hats free in our finishing department; lace and maline hats to order. Ideal Millinery School, 100½ Whitehall St. 218-6-1

BUSINESS GUIDE

Ready Reference for the Business Man, the Artisan And the Public in General

Art Work.

OLD PAINTINGS REPAIRED AND RESTORED.
EXPERT WORK. Satisfaction guaranteed. Call, phone or write H. H. Osgood, 18 Haralson Avenue. Phone Ivy 3691-J. 202-5-31

Auction Sales of Furniture and Household Goods.

CENTRAL AUCTION COMPANY, 12 East Mitchell street, buys and sells everything; regular auction Tuesday and Friday. Bell phone Main 2424. 10-3-41

Banks.

AMERICAN NATIONAL BANK,
Corner Alabama and Broad street.
CAPITAL AND SURPLUS $1,000,000.

Bicycles.

CALL Main 1320, Atlanta 1436, Bicycle repairs and sundries. Atlanta Bicycle Company, 9 Peters Street. 5-30-9

FOR BICYCLES and supplies, See D. Alexander, 54 N. Pryor. M. 3116. Repair Work a specialty. 2-27-51

Blacksmithing.

STRUCTURAL STEEL AND IRON WORK.
WE make all kinds of metal windows and doors, also window gratings and hangers of all kinds. Anderson Bros. & Rich, 372 Edgewood Avenue. 4-2-7

Blue Prints.

DIXIE BLUE PRINT CO.
401½ LUCKIE STREET, Atlanta, Ga. Best equipment. Best prints of any size or kind. Lowest prices. Phone Ivy 5364. 4-28-12

Builders.

LET US BUILD you a home. Will buy you a lot or pay off your lot. Terms to suit. 400 Temple Court. Main 4189. 4-15-16

Carpenter and Builder.

ALL KINDS REPAIR WORK.
D. M. WHEELER, 19 South Forsyth St.
Phone M. 4186. Atlanta 1547. 12-31-16

Carpets and Rugs Cleaned.

ATLANTA STEAM CARPET CLEANING COMPANY (INC.), 27 West Alexander Street. Phone Ivy 4186. Moist and dry cleaning. Rugs woven from your old carpets and rags. Porch shades made to order. 5-27-8

Coal, Coke and Wood.

S. M. TRUITT & SONS,
for dry wood and best coal. 1-31-21

Contract Painting and Wall Tinting.

J. A. JOHNSON, 397 W. Fair St., West 1288-J, for all kinds of painting and tinting.

Dentist.



BEST WORK
Crowns (22 k.) $3.00
Bridge work $3.00
Full set teeth $3.00
Fillings 50c
R. R. fare allowed 25 miles. All work guaranteed 20 years.
Eastern Painless Dentists
38¼ Peachtree St., Near Walton.
4-2-31

Ear, Nose, Throat and Lung Trouble.

DR. GEORGE BROWN, Diseases of the Ear, Nose, Throat and Lungs, 312-14 Austell Bldg. I have the only compound oxygen plant ever brought South and make this gas daily. Weak, nervous, anaemic and pale people are invited to call. 4-6-13

Engineering and Machine Designing.

G. V. PLANT, M. E.
I DEVELOP YOUR INVENTION. Dixie Pattern and Machine Works, 262 West North Avenue. Main 2829. 4-5-17

Fire-Proof Storage.

A "Want Ad" Plug will stop the leak that has crippled your business. Result---Profit

AUTOMOBILES
For Sale, Repairs and Accessories.

HIGHEST cash price paid for second-hand automobiles. 24 Auburn Avenue. 6-2-203

WANTED—To exchange real estate in Toccoa, Ga., for used automobiles; must be late model and in good condition; state full particulars in first letter. S., Box 368, care Georgian. 6-2-13

GOOD USED CARS AT SPECIAL PRICES.
Maxwell, 2-cylinder runabout.
Buick Model 10 runabout.
Whiting runabout.
Maxwell Q roadster.
Buick Model 32 roadster.
Courier roadster.
TOURING CARS.
Overland 5-passenger.
Primo 5-passenger.
Maxwell G, 4-passenger.
Everett 1912, 5-passenger.
These cars are in good running condition, fully equipped, and newly painted. Save us for special prices before June 10th.
BUICK MOTOR COMPANY.
241 PEACHTREE ST. 4-11-18

FOR SALE—One Ford roadster, 1912 model; perfect condition; fully equipped; electric lights. Apply to Fuller, 461 Peachtree Street. Premier Sales Company. 6-1-72

NEW PRICES ON STANDARD AUTO TIRES—28 by 3, $7.50; 30 by 3, $8.45; 30 by 3½, $11.30; 32 by 3½, $12.25; 34 by 4, $18.90. All other sizes in stock. Special Diamond seconds, 30 by 3, $6.65; 34 by 3½, $10.75. No guarantee. We have arranged with two standard tire-makers' branch houses here in Atlanta to sell their guaranteed 3,500-mile first quality casings, 28 by 3, $9.15; 30 by 3, $9.80; 30 by 3½, $14.45; 32 by 3½, $15.40; 34 by 4, $20.85. Adjustment on firsts made by us, 3,500-mile basis. McPherson Auto Tire Company. 80-1-6

TRAVIS & JONES,
AUTOMOBILE REPAIRING,
Ivy 4822. 26 James Street. 3-1-54

The Solution of Pneumatic Tire Troubles.
VULCORINE is guaranteed to prevent punctures and will not injure your tires. We will gladly treat your cars with VULCORINE and let you use it 30 days and satisfy yourself that it will do everything that we claim for it. Price $7.50 to $10.00 per car. Write for booklet.
VULCORINE COMPANY
Office, Laboratory and Service Station, 309 Peachtree St., Atlanta, Ga. 6-1-38

AUTOGENOUS WELDING and machine repair work of all kinds. Satisfaction guaranteed.
SHEARER MACHINE CO.,
197 WHITEHALL STREET. 2-26-10

$250—Five-passenger Buick 40-horsepower touring car. First-class condition. Top, windshield. For quick sale. Owner leaving city. J. J. Donnely, 28 DeSoto Avenue, Capitol View. 26-31-5

WOULD YOU OWN YOUR HOME? A Georgian "Want Ad" will show you the way.

FORD, four-cylinder roadster, fully equipped. Not latest model and no magneto, but in excellent running condition. Tires all good. Price for quick sale, $150. L. W. Hazard, 241 Peachtree Street, Atlanta. 6-1-52

BUY THIS five-passenger 1913 touring car, fully equipped, good tires; run about 6,000 miles, condition guaranteed, for $350. Call Ivy 1158. 5-28-5

SEVEN-PASSENGER touring car, powerful 40-horsepower engine, excellent condition; take any hill on high gear; tires in fine condition; elegant, easy-riding car for country roads; completely equipped; big bargain for quick cash sale. Address S. W., Box 175, care Georgian. 5-28-5

WE have several Flanders chassis and will build body and paint car to your order. Bargain prices. Don't buy any second-hand car until you see us. NORTH PRYOR GARAGE, NORTH PRYOR PLACE. 4-3-28

WINDSHIELDS.
RADIATORS, lamps, fenders, repaired as good as new. Mfrs. all kinds sheet metal work. Warlick Sheet Metal Co., 243 Edgewood. 3-4-64

DOBBS TIRE REPAIR CO.
WE REPAIR AND SELL ALL MAKES OF TIRES AND TUBES. 226 PEACHTREE STREET. PHONE IVY 5646. 4-1-3

WARNING TO INFRINGERS AND IMITATORS.
LIQUID TIRE TONIC IS PROTECTED BY U. S. DUYREA PATENT, NO. 678551, AND ALL INFRINGERS, AGENTS OR USERS ARE HEREBY NOTIFIED THAT THEY MUST ANSWER IN THE COURT FOR VIOLATION OF THIS LAW. LIQUID TIRE TONIC COMPANY, KANSAS CITY, MO. 4-3-48

ATLANTA RADIATOR CO.
REPAIRING and manufacturing. Lamp and fender work. 72 Ivy Street. Atlanta phone 3816. 5-10-12

IS YOUR NAME in the Business Guide columns oft he "Want Ad" section? Little ads bring big results.

Automobiles For Rent

DUNHAM MOTOR CO.
FIVE and seven-passenger cars. Garage, 112 East Ellis Street. Call Bell phone Ivy 2496 day, Main 4325 night. 3-21-28

Motorcycles.

WANTED—Motorcycle, in good condition. Address Box 51, care Georgian. 37-3-6

THOR MOTORCYCLES, repairs and accessories; best equipped repair shop in city. We will take care of you. Southern Motorcycle Co., 116 Edgewood Ave. 3-26-31

Tire Repairing

HIGH-GRADE STEAM VULCANIZING. Retreading a specialty. Prompt attention given express shipments. Sanders-Speer Vulcanizing Company, 160 Spring Street, Atlanta, Ga. 3-23-15

Autos Wanted.

WANTED—Brush runabout; must be in good condition. Will pay cash if cheap. 391 South Pryor. 5-27-12

MEDICAL.

DROPSY CURED—Relieves shortness of breath in 36 to 48 hours. Reduces swelling in fifteen to twenty days. Colon Dropsy Remedy Company, 408 Austell Building, Atlanta, Ga. 5-25-11

DR. EDMONDSON'S Tansy, Pennyroyal and Cotton Root Pills, a safe and reliable treatment for painful and suppressed menstruation, irregularities and similar obstructions. Trial box by mail, 50c. Frank Edmendson & Bro., manufacturing chemists, 11 North Broad St., Atlanta.

HAVE YOU SOLD THAT HOUSE? A little "For Sale" ad in the "Want Ad" section will find a purchaser.

POULTRY, PET AND LIVE STOCK

Items of Interest To the Poultryman

Little Things in the Poultry Business That Mean Success or Failure.



EDITED BY JUDGE F. J. MARSHALL

The comb is the fowl's barometer of health. A bright red comb means health and vigor, while a dark or purple comb means congestion of some kind, and as the disease goes on, the comb turns sickly pale to almost white. So let your endeavors be to maintain red combs on all your chickens.

You may not think it pays to go to any trouble to prepare your poultry for market, just so you get it there before it is spoiled. No greater mistaken idea was ever entertained. If you take extra care and pains in the preparation you will soon be able to command the extra price such merit demands, which will well repay for all the extra trouble. On the other hand, carelessness in preparation simply puts your product into the hands of the huckster at his prices. Which class do you care to be found in?

The question is often asked, Which color of eggs will command the best prices in the average city market, white or brown? Ordinarily there is but little difference. Where extreme care in handling is given the white ones look mighty nice, but they show soil much quicker than the brown ones, so that with ordinary care the brown ones would look the best. Where one is willing to take the extra care to keep them in condition and place them on the market to private customers the white ones will bring a little better price.

The hen enjoys her bath just as much as a man does, and better than some men do, but it is not the water bath we have reference to, but the much-talked-of dust bath. It is so essential to the health of the hen. No wise poultryman will neglect to provide the spacious, liberally supplied dust box.

It should be the poultryman's aim to get all the early hatched pullets and the hens through moult to laying before bad weather sets in, when it is but little trouble to keep them in condition for laying all winter, when eggs are high, but if you do not get them started before the cold weather comes on, the task is not an easy one. See that they moult promptly by right feeding.

The roosts of your poultry house should be all upon a level and not running higher and higher, as was the custom in olden times, for every chicken in the house will very naturally decide to roost on the top roost, where there will be weeping and wailing and—— Put them all on a level and not very high from the floor, except for the lightweight breeds, and they will soon learn that they can roost just as well at a moderate height as they can in the top of the house. The roosts should all be movable, so they can be taken out and cleaned when necessary.

Of all the feeds and kinds of feed, look out for musty feed and cut it out at all times. It is the poorest kind of economy to try to work it in, perhaps because you can buy it at a low price. It will prove disastrous in the end.

Poultry Shows.

There is no one thing that is of as much advantage to the poultry industry of this country as the local poultry show. Those who do not stop to consider these little things in regard to the poultry business have no idea of the influence that is exerted upon the community by the holding of a good poultry show in the country town. The whole community becomes enthused and wakes up to the fact that there is really such a thing as a good stock of poultry, and by talking with the exhibitors they find that such stock will lay more eggs and give a great deal more meat for the food consumed than will the high-flying scrub stock of the farm.

They get it all down the line. They become enthused so that there is really something doing on the old farm. Things are stirred over, and it is not long until some of the old stock is marketed and new stock takes its place. For these reasons we like to see the local poultry show flourish. It is a working factor for better poultry, which means more and better eggs for the consumer at a reduced price.

We want to get in touch with all these associations that are getting things in shape for a fall show. Write us, giving the date and the particulars about it. We shall be glad to publish all such, which will help you to get it before the public, letting them know what you intend to do. Write us.

Eggs—All Varieties.

THE EGGS of different varieties of fowls will be found classified under their respective breeds in the future, instead of under the classification of "Eggs."

Poultry—All Varieties.

FREE RANGE DUCK AND POULTRY FARM, Chamblee, Ga. Large stock of White Runners, Leghorns and Rhode Island Reds, enables us to ship fresh eggs, strong and fertile. Write for prices on stock and eggs if you want a bargain. 1-21-18

Pigeons.

PIGEONS—Show Homers, $5.00 and up. Exhibition Homers $3.00 up. Working Homers, $1.50. Mondaines, $3.00. J. W. Woodruff, Columbus, Ga. 5-30-10

Poultry Remedies.

SOUTHERN POULTRY REMEDY is guaranteed to produce eggs and prevent diseases. It will make hens lay when others fail. Try it. It's guaranteed. For sale at all seed stores, 25c and 50c. 6-1-29

Sweetpeas For Sale.

FOR SALE—Sweet peas, fall grown, beauties. 50c hundred. M. 963. 205-6-2

Horses, Mules, Vehicles, Etc.

FOR SALE—One jack, with white points; seven years old; fifteen hands high. Morrow Transfer Company. Phone Jordan at barn. 6-1-36

FORTUNES have been made in Atlanta Real Estate. Your opportunity is probably to-day. Read Real Estate ads in "Want Ad" section of The Georgian.

Horses, Mules, Vehicles, Etc.

FOR SALE—Black combination mare; good family horse, rubber-tired ball-bearing runabout and harness; will sell for $250. Address H-48, care Georgian. 36-3-6

Poultry, Plants and Seeds.

H. G. HASTINGS & CO.

SEEDSMEN FOR THE SOUTH, 16 W. MITCHELL STREET. FOUR CITY DELIVERIES DAILY. NORTH AND SOUTH SIDE, 9 A. M.; INMAN PARK AND WEST END, 2 P. M. BELL PHONE M. 3568, ATLANTA 3568.

PHONE US your orders for vegetable and flowering plants. A fresh supply daily.

CONKEY'S AND LEE'S Liquid Lice Killers are both good. They are both the same price—1 quart 35c, ½ gallon 60c, 1 gallon $1.00.

ALL SIZE FLOWER POTS, Fern Pans and Pot Saucers.

ALFALFA MEAL, Wheat Bran, Chicken Wheat, Whole Corn, Beef Scraps, Poultry Bone, Poultry Grit and Crushed Oyster Shell.

"RED COMB" MEAT MASH is the best food for your ducks and laying hens. Can be fed wet or dry. 10 pounds 25c, 100 pounds $2.25.

WE HAVE IN STOCK a beautiful lot of Ferns. Price 50c to $2.00 each.

MONEY TO LOAN.

WE loan money on furniture and household goods. F. & J. Loan Company, 120 Decatur Street. 5-25-5

MONEY ON HAND for immediate loans on property in or near Atlanta. J. E. VanValkenburg, 501 Equitable Bldg.

SPECIAL HOME FUNDS TO LEND, any amount; 6 per cent. Write or call. S. W. Carson, 24 South Broad street. 4-1-17

FARM LOANS PLACED in any amount on improved farm lands in Georgia. The Southern Mortgage Company, Gould building. 7-13-1

MORTGAGE LOANS

On Atlanta Property.
BUSINESS BUILDINGS,
5 and 5½ per cent.
RESIDENCE BUILDINGS,
5½, 6 and 6½ per cent.

Your rate depends upon the location. Without notice you can pay back a hundred, any multiple of a hundred dollars, on the entire loan on any interest date.

TURMAN, BLACK & CALHOUN.
Loan Correspondents.
PRUDENTIAL INSURANCE COMPANY OF AMERICA.
203-8 Empire Building.

MONEY FOR SALARIED PEOPLE AND OTHERS, upon their own names; cheap rates, easy payments. Confidential. D. H. Tolman, 820 Austell building.

WE HAVE plenty of money to lend at lowest rates on Atlanta and nearby property, either for straight or monthly payment plant. Also for purchasing purchase money notes. Foster & Robson, 11 Edgewood avenue.

PURCHASE MONEY NOTES.

TWO small batches of small first purchase money notes. Apply to owner, 42 South Forsyth St. 5-31-36

MONEY WANTED.

ESTABLISHED IN 1888.
6%—WE WILL PAY—6%
ON SAVINGS
IN SUMS OF $500.00 AND OVER. WE BUY AND SELL PURCHASE MONEY NOTES. THE MERCHANTS AND MECHANICS' BANKING AND LOAN COMPANY, 209 GRANT BUILDING. TELEPHONE IVY 5341.
CASH CAPITAL, $120,000.00.
THOS. J. WESLEY, CASHIER.
B. M. GRANT, PRESIDENT.
3-11-50

BUSINESS OPPORTUNITIES.

BANK MAN of experience would accept cashiership in bank in North Georgia town and could invest $1,000 or more in the capital stock of the bank. Would prefer town near Atlanta. Address Investor, Box 109, care Georgian. 5-30-1

FOR SALE—Business paying $300 to $400 per month. Owner leaving city. Cheap for quick sale. Address Box 794, care Georgian. 5-31-4

FOR SALE—Half interest in barber shop and soda fount; nice business; $300 or $400 down; terms easy on balance. 293 Marietta St. 5-27-202

FOR SALE—Best daily newspaper proposition in South Georgia—in the best city of its size in the State; modern equipment throughout. Can be bought at a bargain, half cash or good negotiable paper, balance on easy terms. Write quick to "Newspaper," Box 10, care Georgian. 5-23-12

THE ATLANTA GEORGIAN
Published by The Georgian Company, 20 East Alabama St. Atlanta, Georgia.
Entered at Atlanta postoffice as second-class matter.
Subscriptions Payable in Advance.
One year, mail, postage prepaid, $5.00
Six months, mail, postage prepaid, 2.50
Three mos., mail, postage prepaid, 1.25
One month, mail, postage prepaid, .45
Subscriptions Payable in Advance.
Delivered by carrier, one year $6.20
Delivered by carrier, six months .. 2.60
Delivered by carrier, three months .. 1.30
Delivered by carrier, one month .... .46
Delivered by carrier in Atlanta and other cities, one week ..... .10

The Georgian's Rent Bulletin

ROOM AND BOARD.

229 FORREST AVENUE—Delightful home for men. Finest meals. Have vacancy for two. Ivy 1478. 208-6-3

IN WEST END home; large front room, with board. 332 Gordon Street. Phone West 109-J. 6-3-7

36 EAST NORTH AVE—12 pt caps BETWEEN the Peachtrees; nicely furnished rooms and excellent table board. Ivy 6501. 6-2-10

ROOM and board in strictly private family, all conveniences, to young men only. Main 4568-J. 6-2-2

19 W. CAIN STREET.

A FEW refined people can find clean rooms and excellent board in private family. Phone Ivy 6642. 6-1-94

WANTED—Two lady boarders; good board, good location. Terms reasonable. Private home. Main 5247-J. 6-1-76

ONE or two young men for nicely furnished room. Will furnish supper and breakfast. All conveniences. Ivy 2962-J. 6-1-63

TWO delightful connecting rooms, nicely furnished; two or three gentlemen; highest, coolest location in city; no other boarders. Ivy 7311. 6-1-54

WANTED—One or two gentlemen or married couple to room and board with private family. Call Main 2878-J. 79-1-6

LARGE, delightful front room, private bath; also single rooms; large, cool verandas; good table. 241 West Peachtree. Ivy 1959-L. 83-1-6

COOL ROOM and delightful board in private home. Ivy 5859-L. 6-1-35

COOL front room with board; suitable for two or three; in private family. 63 E. Cain. Ivy 6933-J. 5-30-42

THE ROY, 22 E. Ellis, under new management. Now prepared to render patrons best service. Ivy 7398-J. 5-29-28

BEAUTIFUL furnished front room, with dressing room, in private adult family, close in; also room for gentlemen, excellent meals, prices reasonable. 56 E. Cain. Ivy 5520-L. 5-28-49

TWO young men or married couple for nicely furnished front room; all conveniences; close in. Main 1558-J. 5-14-11

BOARD AND ROOMS.

EXCELLENT board; delightful rooms; close in; all conveniences. 115 South Pryor. 5-26-3

477 PEACHTREE ST.

WILL have pleasant rooms for gentlemen or couples of refinement; references; between Merritts Avenue and Linden; homelike. Bell Ivy 7010. 5-24-200

THE WILTON, 220 Peachtree; select boarding house; near in. Ivy 5795. 5-10-35

ROOM AND BOARD for four young men May 15. Private home. 163 Courtland. Ivy 7057-J. 5-10-25

BEST MEALS IN TOWN, $3 WEEK. ROOM AND MEALS, $4. 197 SOUTH PRYOR. CALL MAIN 5048. 6-5-30

PEACHTREE INN.

Peachtree and Alexander Sts. American plan $7.50 week up. Rooms to yourself. European, $3 week up. 1-9-34

BOARD WANTED.

BUSINESS lady desires room and board on South Side. Address South Side, Box 621, care Georgian. 6-3-23

WANTED—In suburbs, one or two rooms and board, for couple with two-months-old baby. Ivy 3708-J. 6-3-10

HAVE a nearly new upright mahogany piano to exchange partly for board in regular boarding house or private family. Address Board, care Georgian. 6-1-34

ROOMS FOR RENT.

Furnished.

NICELY furnished rooms; private family; all conveniences; close in. 45-B East Cain Street. 32-3-6

IN MY PRIVATE HOME, two bed rooms, dining room and kitchen, completely furnished, to party without children. Close in. Ivy 5229-J. 6-3-16

TWO large connecting rooms, furnished complete for light housekeeping. 303 Rawson Street. Atlanta 3334. 6-3-15

SITTING ROOM and bed room, with private bath; also two bed rooms, convenient to bath, in private family, with owner. Gentlemen preferred. Ivy 919-J. 6-3-13

ONE furnished room for rent; one or two gentlemen. Wellington Apartment No. 2. 6-3-12

TWO large rooms, furnished, for housekeeping; all conveniences. 80 Whitehall Terrace. 6-3-1

NICELY furnished cool room for gentleman; private family; close in. Ivy 4972. 25-3-6

48 EAST HARRIS ST., two or three rooms for light housekeeping. References exchanged. 202-6-2

153 WEST PEACHTREE, two very pleasant sleeping rooms, also housekeeping suite; strictly modern; plenty shaded porches; walking distance to business center. 44-2-6

ONE nice front room, furnished; all modern conveniences. 16 W. North Ave. Ivy 5063-J. 6-2-6

TWO front rooms, first floor; hot baths; near in. 11 Cone. 89-1-6

THREE bright, airy furnished rooms for rent in owner's home; single or en suite; sleeping porch; gentlemen only. 415 Spring Street. 6-1-71

FOR RENT—Furnished room, all conveniences, Tallulah Apartments, 87 Washington. Apply to janitor. 210-6-1

THREE rooms, furnished or unfurnished; all conveniences. 50 East Twelfth St. Call Ivy 905. 6-1-41

NICELY furnished front room, modern conveniences, in small apartment. Main 1249-J. 254 Central Ave. 5-31-28

FOR RENT—Two connecting rooms, furnished for housekeeping. 58 West Peachtree. Ivy 4339-L. 5-31-17

TWO bright connecting housekeeping rooms, completely furnished; North Side; private home. Ivy 2098-J. 6-1-61

FARLEIGH APARTMENTS.

135 SPRING STREET; close in. I have now a three-room apartment, one three-room unfurnished apartment, and several single rooms, nicely furnished, at summer rates. Apply George Hancock, Mgr. 5-17-31

89 WEST PEACHTREE, Apartment F, room for one or two gentlemen; connecting bath; reasonable. Ivy 6967 after 7 p. m., or Sunday. 5-28-44

36 EAST NORTH AVENUE—Nicely furnished rooms, with or without board. Ivy 6501. 5-30-201

HAVE YOU SOLD THAT HOUSE? A little "For Sale" ad in the "Want Ad" section will find a purchaser.

ROOMS FOR RENT.

Furnished.

FURNISHED rooms for rent for light housekeeping. 114 S. Pryor St. Miss Mattie Davidson. 201-5-28

FURNISHED rooms; private home; all conveniences; hot and cold baths. 19 E. Harris. Ivy 6349-J. 5-8-11

TWO FURNISHED upstairs rooms, with use of phone. 98 West North Avenue. Ivy 6202. 5-28-16

COOL and very desirable front room, with bath; also, nicely furnished room and kitchenette, complete; most desirable and convenient location. 9 E. Alexander, corner W. Peachtree. 6-29-40

TWO large, cool rooms, furnished or unfurnished, to gentlemen or business lady. Call Ivy 4082-L. 5-29-38

WELL-KEPT furnished room, nice and quiet. Call at 82 Spring St. 36-28-5

NEATLY furnished room, North Side, private family, no children. Single gentlemen, business women or trained nurses preferred. Ivy 3084-J. 5-28-8

NICELY furnished corner room; shady yard; gentlemen preferred; references required. 20 Currier Street. 6-1-24

FURNISHED room, adjoining bath room; all conveniences; terms reasonable. 27 E. Alexander St., Apartment 5. 69-1-6

HANDSOMELY furnished large front room, private bath; shady lot; gentleman preferred. "Peachtree," care American. 101-1-6

ONE furnished room for rent. One or two gentlemen. Wellington Apartment No. 2. 5-30-2

Unfurnished.

THREE connecting rooms, built for light housekeeping; best part Inman Park. Ivy 2886-J. 6-3-11

TWO ROOMS and kitchenette; $12.50. Ivy 2352-J. 6-3-9

WITH young couple, entire upper floor, four rooms; private bath, sink in kitchen; best section of North Side; references. Ivy 6723-J. 6-2-7

THREE unfurnished rooms, desirable and reasonable. 267 Formwalt Street. 220-6-1

THREE unfurnished rooms for light housekeeping, with all conveniences. 350 Lee Street. 6-1-69

THREE new unfurnished rooms for light housekeeping; never been occupied. Price, 17.50 per month. 212-6-1

SECOND floor, 3 or 4 rooms with conveniences for light housekeeping. Main 2966-L. 5-29-26

FOUR rooms upstairs, private bath, electric lights, gas; references. Atlanta phone 277. 5-29-25

APARTMENTS FOR RENT.

Furnished.

FOR RENT—Very cool and desirable six-room furnished apartment, July, August, September, $50 per month; references required. Apply 177 Myrtle Street. Telephone Ivy 3651. 58-1-6

FURNISHED apartment; four rooms; for summer or longer if desired. 109 Cooper St. Main 2890-J. 6-1-44

DURING June, July and August nicely furnished and cool 4-room apartment, in one of the nicest and coolest parts of city. Electric lights, gas stove, bath, sleeping porch; also large, shady front porch. Can have use of piano. A bargain for the summer. Call Ivy 6085. 433 Spring Street. Corner North Avenue. 5-31-31

HOUSEKEEPING and bed rooms, with bath, electric lights, private entrance; very near in; $15 and $16. Argyle Apts., 345 Peachtree St. 5-30-4

APARTMENTS FOR RENT.

Unfurnished.

FOR RENT—Upstairs apartment of five rooms with bath, in best residential district in city. Electric lights furnished, also heat in winter, $35 per month. Call Ivy 5398-L. 5-29-27

MODERN four-room front apartment with cool porch, eastern front, close in. Party compelled to leave city. Lease expires Sept. 1. Immediate possession. Main 3073-J. 5-1-45

FOR RENT—Splendid apartment; six rooms; all modern conveniences; second floor. 310 North Jackson Street. Phone Ivy 641-L. 6-1-28

47 EAST CAIN STREET—Five rooms, freshly painted and papered; first-class repair; separate entrance; references required; $25 per month. Apply Owner, 509 Atlanta National Bank Bldg. 5-28-47

APARTMENTS FOR RENT.

Furnished or Unfurnished.

TWO, three or five-room apartment, with kitchenette and private bath; also garage. No children. Ivy 2432. 6-1-75

HOTELS.

WHITE PATH HOTEL and Mineral Springs open June 10; sixteen-page booklet free. White Path Hotel Co., T. H. Tabor, Manager, White Path, Ga. 6-1-8

HOUSES FOR RENT.

Furnished.

NICE six-room cottage, furnished complete for summer; gas lights and hot water; large, cool rooms and shady back yard. Cheap if rented at once. Call Main 5381. 5-31-28

SUMMER RENT—Delightful furnished home; large, shady lot; reasonable rent. "Between Peachtrees," Georgian. 99-1-6

ATTRACTIVE seven-room house, nicely furnished; Juniper Street; immediate possession. Phone Ivy 4737-J. 88-1-6

Unfurnished.

FOR RENT—Six-room cottage; modern conveniences; half block from Georgia Avenue car. 299 Hill. 30-3-6

HOUSE—Four rooms and reception hall, all modern improvements. 63 Windsor Street, corner of Rawson. 5-29-202

FOR RENT—Modern North Side cottage; six rooms and bath; immediate possession; $20. Ivy 6432. 6-2-9

SIX-ROOM HOUSE, suitable for light housekeeping. 49 Garnett. Call at 114 S. Forsyth. Main 2806. 56-1-6

OUR RENT LIST describes everything for rent. Call, write or phone for one. Ivy 3390. Charles P. Glover Realty Co., 2½ Walton Street. 2-13-49

FOR RENT.

Corner Peachtree and Alexander Streets we have several nice flats of six rooms with all modern conveniences, large rooms with plenty of light, nice neighborhood, and within 10 minutes' walk of center of the city. Price, $25.00. Let us show you through.

GEO. P. MOORE,
Real Estate and Renting.
10 Auburn Avenue.

STORES.

For Rent.

STORE, 10 by 35, 290 Peachtree; right place for dairy or meat market; only $30 per month. Will lease. 6-1-71

OFFICE SPACE FOR RENT.

DESK SPACE with use of telephone. Apply 533 Candler Bldg. 4-25-9

SUMMER RESORTS.

FOR RENT—Two new bungalows at Mount Airy, Ga., highest point on Southern Railway; delightful climate, beautiful scenery, fine water. Five rooms; new and attractively furnished; screens and electric lights; wide porches. Reasonable rent to good tenant. Address Box 112, Mount Airy, Ga. 78-1-6

ROOMS WANTED

Furnished.

BUSINESS lady desires one furnished room in Christian home. Will furnish references if desired. Address B., care Georgian. 212-6-3

GENTLEMAN wants well furnished, clean room in private family, near bath; state terms. Address G., Box 103, care Georgian. 31-3-6

WANTED—By young couple, no children, furnished room and kitchenette, except linens and cooking utensils; must be close in and reasonable rent; private family preferred. Address F. R. W., Box 311, care Georgian. 41-2-6

Unfurnished.

WANTED—One large or two small unfurnished rooms by couple; no children; near in; prefer private family, Atlanta phone 3513. 6-3-20

HOUSES WANTED.

Unfurnished.

WANTED—Eight or nine-room house; North Side; prominent street; walking distance. Main 4865-J. 6-3-22

REAL ESTATE AND CONSTRUCTION NEWS

Court House Sales Draw Large Throng

Barbecue Committee Meets—Petition for Automobile Line—One-story Houses Building.

A representative crowd of citizens gathered at the court house Tuesday morning to witness the various legal sales. Among those present were Forrest Adair, Forrest Adair, Jr., John Y. Smith, Gid Hanna, C. P. Goree, Steve R. Johnston, J. N. Landers, M. M. Anderson, J. B. Chamlee, Lamar Hill, H. W. Dews, Courtland S. Winn, George B. Powell, George H. Bonnell, W. S. Thomson, Ulysses Lewis, John D. Baddage, Charles H. Black, Sam Green, T. J. Lockhart, Alex W. Smith, Jr., Nathan Coplan, Phil Cleveland, of Griffin; Charles H. Cox, Morris Macks, J. A. Branch, William J. Davis and W. W. Warren.

Forrest Adair sold for the estate of Mrs. Ermie Pope, 14 and 18 Ponders Avenue, 75 by 100 feet, with two houses renting for a total of $57 a month, to Jake H. Hirsch for $4,100.

Mr. Adair also sold a 43 by 209-foot lot on Capitol Avenue, between Glenn Street and Georgia Avenue, to W. J. Davis for $2,225; three small lots on Elizabeth Street to Mr. Davis for $750, and three on Wilson Street to C. P. Goree for $475. A lot on Richmond Street was withdrawn.

W. S. Thomson sold 89 Copenhill Avenue, 75 by 200 feet, to H. W. Dillin, for $3,050. This contains a three-room house.

Steve R. Johnston sold for the estate of Daniel A. Green to C. A. Upchurch, for $975, a Woodward Avenue lot; to R. G. Seagraves, for $810, a lot on Gordon Street; to William Nichols and R. H. Gower, for $670, two lots on Joe Johnson Avenue, and to George B. Powell, for $300, two lots on Florida Avenue. Sheriff Mangum's sales interrupted the sale of ten additional lots of this estate.

Barbecue Committee Meeting.

The barbecue committee of the Atlanta Real Estate Board met Tuesday afternoon in the offices of Charles P. Glover, president of the board, for the purpose of discussing some features of the barbecue which the real estate men will give June 14 at Cold Springs. The various members of the committee have been given tickets to sell for the occasion, and they report a great many sales.

To Start Transit Line.

The South Side Transit Company is the name of a new automobile concern which will soon start operations on the Brown Mill Road. People living along this thoroughfare have long felt the need of conveyances leading to the car lines, and a number of them have decided to petition the Superior Court for a charter to do business. The petitioners are T. C. Waters, M. O. Jackson, Leonard W. and W. R. Brown, C. H. Conoley, Harvey Hatcher and W. E. Tallaferro. Mr. Brown and Mr. Hatcher filed the petition as attorneys.

This line will be similar to the 'bus lines operating at Buckhead to surrounding points, like Roswell and Powers Ferry.

Many One-Story Houses.

Seven one-story houses featured the building permits in Inspector Hays' office Tuesday morning at the city hall. The taller structures took a rest for the day. Outside of residences, there was application for a furnace by A. W. Farlinger at 34 Arizona Avenue.

Lots and Cottage Sold.

Mrs. H. J. Klink, of Olean, N. Y., has sold to a client of the A. J. & H. F. West Real Estate Agency a new five-room house and a 100 by 190-foot lot on the east side of Lena Street, near the Ashby Street School, for $1,600.

W. N. Bullock and others have bought from W. J. Dowling, of New York, through the West Agency, eight vacant lots on Dahlgren Street, Decatur, for $1,500. The latter property is on the Decatur car line.

Plan to Push Regrading.

There was a unanimous expression among certain property owners Tuesday over the eleventh-hour decision of Council to appropriate all the available city funds for the purchase of the crematory, to the present exclusion of Peachtree and Whitehall regrading and other important works. It was "Curses!" There was seemingly nothing in the way of these improvements until the decision of the State Supreme Court in the crematory matter upset all calculations.

People who have worked a year or more to have Whitehall regraded, and citizens who realize the necessity of widening Peachtree from Carnegie Way to Harris Street, however, are not discouraged. They are holding conferences Tuesday to devise a way of proceeding in spite of the interruption. Charles H. Black, speaking for the Whitehall property owners, declared that the matter of Whitehall regrading would not be dropped, but that some provision would be made. Peachtree owners and people interested in other regrading projects are just as determined.

Since only $30,000 has been asked for the Whitehall work and $5,000 for the Peachtree work, it is believed that leading citizens will guarantee enough of the amounts to go ahead until a permanent arrangement as to funds can be made.

North Avenue Home Sold.

Mrs. J. K. Barcroft has bought from Mrs. Lillian D. Skinner through Harris G. White a residence property on North Avenue, Highland Avenue and Williams Mill Road for $12,500. The lot is 273 feet on Williams Mill Road, 111 feet on Highland Avenue and 240 feet on North Avenue.

To Widen Ivy Street.

A number of Ivy Street property owners assured Joel Hurt Tuesday that they would give enough land to insure the conversion of Ivy Street into a 65-foot thoroughfare, before regrading is completed. Mr. Hurt made this proposition to the owners in a letter, and he is gratified over the responses.

The idea is to make a retail street out of Ivy and to keep it free of garages and other wholesale establishments. This sentiment must be created at once if the idea is to be carried out, since several wholesalers have had their eyes on locations.

Mr. Hurt wants to relieve Peachtree congestion as much as possible, and in this connection it will be recalled that there will be a movement to keep heavy vehicles on Ivy Street rather than on Peachtree, and to dispense with car tracks. The street car company expects to run a double track on Ivy Street between Auburn Avenue and Edgewood Avenue, however.

At the proper time real estate men expect to introduce an ordinance in Council prohibiting the use of Peachtree from Ivy Street southward for heavy vehicles like wagons and trucks. This is the kind of traffic, they contend, that cuts up paving and causes congestion.

PROPERTY TRANSFERS.

Warranty Deeds.

$1,200—West End Park Company to Mrs. Ida W. Smith, lot 50x170 feet, south side South Gordon Street, 200 feet east of Ontario Avenue. April 20, 1911.

$2,200—Same to James Smith, lot 100x163 feet, north side Westwood Avenue, 50 feet east of Ontario Avenue. April 20, 1911.

$1,950—W. B. Turman, Jr., to R. H. Crockett, lot 50x200 feet, southwest side Jonesboro Road, 50 feet northwest of Meldon Avenue. March 29.

$6,500—Mrs. Mary C. Traylor to Mrs. Sudie T. Heard, lot 180x156 feet, southeast side Piedmont Avenue, at northwest side Old Plaster's Bridge Road. June 2.

$3,500—H. Milton Smith to Mary L. Gibson, lot 48x70 feet, south side Morgan Street, 931 feet east of Boulevard. Also lot 45x100 feet, north side Morrison Avenue, 931 feet east of Boulevard. April 10.

$6,000—Hugh Richardson and F. M. Inman to Claude E. Buchanan, lot 275x 150 feet, at intersection of Plaster's Bridge Road and Ivy Road. May 6, 1913.

$500—Hapeville Land and Improvement Company to R. B. Burks, lot 100x 200 feet, northwest corner Fulton Avenue and Pine Streets, Hapeville. May 31.

$350—South Atlanta Land Company to David R. Fobbs, lot 51x152 feet, northeast corner Dorothy Avenue and Hardwick Street. May 27.

$600—William Strong to P. A. Keith, lot 43x90 feet, east side Reed Street, 215 feet south of Crumley Street. March 29.

$375—W. T. M. Kennedy to James R. Barron, lot 50x200 feet, west side Forrest Avenue, 150 feet from Oak Street. November 18, 1912.

$250—William E. Thrailkill to W. T. M. Kennedy, same property. August 15, 1911.

$400—J. M. Farmer to Mrs. L. A. Williams, one-half interest in lot 25x100 feet, east side Sampson Street, 96 feet north of McGruder Street. March 10.

$130—J. T. Elliott to C. Wesley Elliott, lot 50x130 feet, on Norfolk Street, being lot 96 of J. T. Elliott plat, land lot 114, Fourteenth District. June 2.

$5,000—J. H. Boylston to Mrs. Mary E. Anthony, lot 100x350 feet, east side Peachtree Road, 100 feet southwest of Mayson Avenue. May 29.

$2,000—W. Colquitt Carter to Paul F. Vose, lot 197x308 feet, south side Collier Road, 818 feet east of Howell Mill Road. February 11.

$200—Mrs. Martha J. Palmer to F. R. Palmer, lot 40 by 135 feet, west side Porter Street, 123 feet south of Wylie Street. May 27.

$550—Marcellus M. Anderson to T. H. Brooke & Co., lot 54 by 157 feet, west side Mildred Avenue, 524 feet north of Oakland Avenue. April 28.

$675—T. D. Meador, Jr., to William Lowry Porter, lot 50 by 100 feet, 350 feet southeast of Peachtree Road and 100 feet southwest of Brookwood Drive. May 27.

$4,800—D. I. Hite to John P. Murray and W. R. Torbert, Nos. 221 and 223 South Humphries Street, 76 by 120 feet. May 30.

$3,600—H. C. Crosthwait to A. D. Morrison, lot 76 by 120 feet, west side Humphries Street, 44 feet north of Stephens Street. July 25, 1912.

Bonds for Title.

$8,000—Hapeville Land and Improvement Company to R. B. Burks, lot 200 by 200 feet, northwest corner Fulton Avenue and Pine Street; also lot 200 by 200 feet, southwest corner Fulton Avenue and Pine Street; also lot 200 by 200 feet, northeast corner Fulton Avenue and Pine Street, all in Hapeville. May 30, 1911.

$2,200—DeWald Cohen to J. D. Witt, lot 13, block 2, Peachtree Hills Place. August 20, 1912.

$7,150—Mrs. Alice Jacobus to W. E. Cobbs, 26 East Georgia Avenue, 31 by 130 feet. June 2.

$5,640—Mrs. S. V. Dalrymple to J. V. Poole, 47 acres in land lot 75, Seventeen

Plant your savings in Georgia soil and grow a fortune. Many have done so, why not you?

REAL ESTATE FOR SALE.

LOT in Kirkwood, with all improvements; would exchange for motorcycle. Address Box 51, care Georgian. 38-3-6

MY HOME has 6 rooms, water, bath and gas, nice shady front, cement steps, tile walks; 10 minutes' walk from center of city; worth $2,800, will sell for $2,400; $400 cash, balance $22.50 per month, 7 per cent. A good renting proposition. Address Owner, Box 1233, City. 6-2-12

I HAVE two farms, 125 acres, and one 75 acres. Will exchange one or both for vacant lot. Call Milton. Main 2052. 5-3-24

FOR SALE or exchange for Atlanta real estate, one-hundred-acre Early County farm. Olson & Smith, Empire Building. 5-30-13

A BEAUTIFUL nine-room house, lot 50x150, back to an alley. Every convenience, with stables and servants' rooms. Built for a home. 125 East Georgia Avenue. Call Main 3744-L. 5-29-8

LET US BUILD you a home. Will buy you a lot or pay off your lot. Terms to suit. 400 Temple Court. Main 4189. 4-18-43

I HAVE seven acres, three-room house, half block car line, all cultivated, fine for trucking; will exchange for small renting property. Call Milton, Main 2052. 5-3-24

LEASE OR SALE—Artistic bungalow; screened, tiled, furnace, garage. Address "Ansley Park," care American. 100-1-6

FOR SALE—On East Pine Street, two flats, separate entrance, front and back porches, lot 50x140, alley in rear; a 10 per cent investment; must be seen to be appreciated. Apply to Owner, 54 Bedford Place. 32-2-6

FOR SALE by owner, North Side home. Story and half; 5 rooms, bath and sleeping porch; hot water connections and gas. Large elevated lot; excellent neighborhood. Would take small farm as part payment. Price $4,000. C. W. Puckett, 353 Greenwood Avenue. 30-2-6

BUNGALOW—Five rooms; stone foundation bungalow in South Kirkwood; one block from car line; electric lights, water, tile walks; slightly elevated and nicely shaded lot; price $2,350. Small cash payment, balance to suit you. Phone Decatur 540 for further information. 82-1-6

ONE block of Ansley Park, a lot 50x198, for $850. It is elevated and has oak trees; a good investment; $50 cash and $18 per month. Address Advantage, Box 805, care Georgian. 6-1-6

OWNER will make attractive offer on 2-story 8-room house on North Side; also 5-room bungalow in Inman Park. Phone Mr. Berriman, Ivy 1421. 5-30-12

ATLANTA REAL ESTATE is increasing in value daily. Many bargains are offered in the Real Estate columns of the "Want Ad" section of The Georgian

EXCHANGE—REAL ESTATE.

SEVEN-ROOM house on a beautiful lot in Los Angeles, Cal. This is a modern house in every respect. Furnace-heated, beautiful lawn, flowers and all kinds of fruits. On Long Beach and Los Angeles car line. Will exchange this for Atlanta property or something near Atlanta. If you have anything for trade or exchange, let me know about it. M. L. Petty, 125 N. Pryor St., Atlanta, Ga. 217-6-1

BRICK apartment of six apartments on Washington Street, rented for $340 per month and always rented; to exchange for suburban property or a South Georgia farm. M. L. Petty, 125 N. Pryor St., Atlanta, Ga. 216-6-1

REAL ESTATE FOR SALE.

Sharp & Boylston

$100 CASH AND $20 MONTH.

ORMEWOOD PARK—Six-room cottage, on large, shady lot, in half block of car. This place can be bought for $2,500—worth $3,000.

FLORA AVENUE—One block of North Decatur car line. Six rooms, gas, electric lights and city water. Good lot. Price $2,250. Terms, $100 cash, $20 month. A bargain.

REAL ESTATE FOR SALE OR EXCHANGE.

FOR BEAUTIFUL HOMES and building lots in College Park, the most desirable suburb of Atlanta, see I. C. McCrory.

REAL ESTATE WANTED.

WANTED—To buy a five or six-room house or suitable residence site on North Side. If you have a good proposition, address B. C. M., care Georgian. 35-3-6

WANTED—Five-room house, direct from owner. West End or Grant Park. Must be bargain. Address Homeseeker, Box 475, care Georgian. 6-3-17

I WISH to purchase good vacant lot in Inman Park, near car line; not less than 50 by 150. Give location, price and size. Address Inman Park, care Georgian. 6-2-1

SOME CASH for good equity in renting property or purchase money notes. Address Cash, Box 25, care Georgian. 54-1-6

QUESTION—If you have read this, is it not reasonable to suppose others will read your ad in this paper if you want anything?

REAL ESTATE FOR SALE. HOUSES FOR RENT.

W. A. FOSTER & RAYMOND ROBSON

11 EDGEWOOD AVENUE.
REAL ESTATE, RENTING AND LOANS.

FOR SALE.

ON NEXT Saturday afternoon at 3 o'clock, we will sell at auction in Oakland City a subdivision of choice residence lots; also 6 modern homes, all on easy terms. Get plats giving full particulars from our office.

ON VAUGHN STREET, between the East Lake car line and Fair Street, and near Whitefoord Avenue, a 5-room bungalow on a large lot, which we are instructed by the owner to trade. If you have a lot, auto, or anything else of value that you wish to trade in on a good home, this is your opportunity. See Mr. Bradshaw.

SUBURBAN BUNGALOWS, with city conveniences; 15-minute car service. In good established neighborhood. Brand new, 6 rooms each. Have bath, hot and cold water, tile sidewalks; big lots. Nice mantels, electric fixtures, etc. This is your opportunity to buy a home on easy terms and at bargain prices, as we are instructed to sell them, and we will. Simply ask for a salesman; all are posted.

ON DARGAN STREET, convenient to the Lucile Avenue cars, a new 6-room bungalow with all conveniences, tinted walls, stone foundation, brick mantels, furnace heat, beam ceilings. Everything first-class. Lot 47x150 feet. Price $4,150; $650 cash, balance easy. See Mr. Cohen.

6-ROOM house within one block of the Kirkwood car line, on lot 100x225, for $1,200 cash; forced sale. See Mr. White.

IF YOU HAVE MONEY to lend, we can place it safely.

FOR RENT.

INMAN PARK.

IN BEAUTIFUL Inman Park we can offer two lovely homes of seven and eight rooms, large lots and all conveniences. Just the kind of place you could think of as a HOME location; lots of neighbors, schools, churches, etc. Would measure up to the severest requirements. Just think of these places at $37.50 and $40 to good lease tenants.

BUNGALOWS.

ON MANSFIELD, Highland, St. Clair and DeKalb Avenues we can offer you four of the most modern and up-to-date bungalows, on nice lots, with all conveniences, paved streets and sidewalks, and the streets themselves speak for the fine location. These are ideal homes, and at the reasonable rentals of from $25 to $35. Come in and let us talk to you about these and get our list.

COTTAGES AND BUNGALOWS.

ON ORME, near Fifth, just a little 5-room beauty, $30. On Bedford, near Forrest; on Bedford, near Pine; on Atwood, near Sells; on Sells Avenue, on East Georgia and on Grant; in fact, in almost any of the prettiest sections of our city, we can give you a choice little home. You must ask about our suburban homes. Some pretty cottages in Kirkwood, Edgewood and Decatur.

FOR RENT.

183 HIGHLAND AVENUE—On the south side of Highland Avenue, between Howell and Randolph, we have a two-story eight-room frame. Has gas, water, two baths, closet and two sinks. Is in good condition. Highland Avenue car in front. Lot 35 by 100. $25. For two families.

WE PUBLISH A WEEKLY RENT BULLETIN, giving a good description of everything we have for rent. Get a copy.

JOHN J. WOODSIDE.
Atlanta Phone 618. 12 AUBURN AVE. Bell Phone Ivy 671.

FOR RENT.

9 rooms, 423 Gordon Street	$45.00
8 rooms, 739 North Boulevard	45.00
8 rooms, 621 North Jackson	50.00
6 rooms, Clifton Street	25.00
6 rooms, 52 North Dargan Place	25.00
6 rooms, 25 Bonaventure Avenue	27.50
6 rooms, 14 Whitefoord Avenue	20.60
5 rooms, 25 Hale Street	20.00
5 rooms, 100 Miranda Avenue	20.00
5 rooms, Franklin Street	20.00
4 rooms, 111 Kelly Street	18.00
3 rooms, 56 McDonough Street	8.60

Brown, Strauss & Ward Company

Homes Built On Easy Terms.
Real Estate, Renting, Loans.
112 Candler Building. Phones
112 North Pryor Street. Ivy 3234, 3235.

A. J. MAYFIELD

REAL ESTATE AND RENTING.
49 S. Pryor St.

FOR RENT—SUMMER HOME. Do you want a nice, cool summer home in excellent neighborhood? If you do we have just what you want. Right at the junction of the Decatur and East Lake car lines. Just in front of the old Bobby Walthour place. Six large rooms, only $15.00 per month. We have others.

FOR RENT

Chas. P. Glover Realty Co.

2½ WALTON ST.

12-r. h.,	84 East Cain Street	$42.50	
12-r. h.,	386 Spring Street	40.00	
12-r. h.,	82 Central Place	35.00	
10-r. h.,	135 Ivy Street	45.00	
9-r. h.,	423 Gordon Street	45.00	
9-r. h.,	95 Washita Avenue	40.00	
8-r. h.,	3 West Eighth Street, furnished	60.00	
8-r. h.,	66 Sinclair Avenue	50.00	
8-r. h.,	531 Courtland Street	47.50	
8-r. h.,	96 West North Avenue	40.00	
8-r. h.,	458 Courtland Street	40.00	
7-r. h.,	107 Capitol Avenue	45.00	
7-r. h.,	118 East Eleventh Street	42.50	
7-r. h.,	267 Spring Street	35.00	
7-r. h.,	330 Central Ave.	30.00	
7-r. h.,	193 Ormond Street	$27.50	
7-r. h.,	171 Capitol Avenue	45.00	
6-r. h.,	254-A Courtland Street	31.50	
6-r. h.,	633 Piedmont Avenue (furnished)	35.00	
6-r. h.,	19 Elbert Street	25.00	
6-r. h.,	381 Luckie St.	20.00	
6-r. h.,	137 Venable Street	18.00	
6-r. h.,	29 Palmetto Avenue	12.50	
5-r. h.,	35 DeKalb Avenue, Kirkwood	20.00	
5-r. h.,	90 Loomis Avenue	21.00	
5-r. flat,	633 Houston Street	17.50	
5-r. h.,	989 Glennwood Ave.	15.00	
4-r. h.,	117 Martin Street	15.60	
4-r. h.,	206 Fox Street	8.00	
4-r. h.,	81 Fern Avenue	8.00	

REAL ESTATE FOR SALE. REAL ESTATE FOR SALE.

MYRTLE STREET HOME

NO. 290 MYRTLE STREET—Corner of 8th, on lot 50x195 feet to a 10-foot alley, we offer a modern, 2-story home with 10 rooms.

This place has four bed-rooms, sleeping-porch, laundry, furnace heat and Rundhot water heater. This home is thoroughly equipped with all up-to-date conveniences that are so much in demand in this day and time, which are so hard to find in homes not built to suit individual taste. Price, $10,500. Terms can be arranged.

Forrest & George Adair

FOR SALE JOHN J. WOODSIDE

HOME, LUCKIE STREET. (Near Pine)
Has five rooms; three up, two down; bath, water and basement. Price $3,000.
THOS. R. FINNEY, Sales Mgr., 12 "Real Estate Row."

Piedmont Ave., Brand-New Home, 8 Rooms---Lot 75x175 Feet

THIS is something CHOICE. 2 stories, 8 ROOMS, all well arranged with every modern convenience, including furnace heat, hardwood floors, beautiful electric fixtures. Elevated east front lot, 75x175 feet, with a splendid view from the front porch. The house itself is double floored and storm sheathed. You must see this to appreciate it. Key at our office or we will be glad to show you through. Price, $8,500, on terms.

BEST APARTMENT SITE IN THE CITY.

AT THE corner of two main thoroughfares, with two car lines, park frontage, and several other attractive features, we have a lot 50x150 feet. This is absolutely the best location on the North Side for an apartment site. $200 per front foot on easy terms. Let us tell you more about this. Also two smaller lots for $6,000 and $5,000 each. Both good for smaller apartments.

ANSLEY PARK, 8-ROOM HOME—$6,500.

FACING the proposed Golf Links, near the Piedmont Avenue car line, we have this 2-story brand new house of 8 rooms; lot is 60x240, or larger if desired. All conveniences and attractive. $6,500, on easy terms to you.

FIVE-ROOM COTTAGE, $2,500—NEAR GRANT PARK.

HERE is a nice little home of 5 large rooms and bath, gas, water and sewer, and in good neighborhood, within 3 blocks of the park. We can make you terms of about $250 cash, assume small loan and the balance, say $25 per month. You will like this on investigation and the terms are BETTER THAN RENT.

THOMSON & LYNES

18 and 20 Walton Street. Phone Ivy 718.

Alexander Lumber Company to be Sold to Highest Bidder Tuesday, June 10, 1913

This is beyond question one of the best equipped planing mills in the city. The mill is in splendid repair, and is now running at full capacity. The plant consists of mules, wagons and harness, 1 boiler, 2 engines, sash, door and blind machinery, planing mill, and a stock of lumber, together with all and singular appurtenances thereunto belonging, including the good will of the business, and free from all liens. The amount of lumber on hand on June 7 will be included in the sale.

Sealed bids will be received at the office of the Referee, Room 517 Grant Building, and opened on June 10, 1913, at 11 o'clock.

Separate bids to be made on plant, mules and wagons, lumber and material.

For further information address

JAMES S. FLOYD, Trustee
Atlanta National Bank Building

BEN GRAHAM CO.

319 EMPIRE BLDG., M. 4376.

NINETEEN LOTS, $15 front foot, to exchange for good renting property or North Side home.

WEST TENTH ST., extra good 5-room house; large lot, all modern conveniences; will make someone a splendid home, for $3,500; $500 cash, balance easy. This is a bargain.

SPLENDID new 6-room bungalow; large lot, 50x200 feet, for $2,650; $200 cash, balance like rent.

IF YOU WANT to build a home, call and let's talk it over. See W. L. Merk.

J. W. DOBBINS & COMPANY

312 Peters Building. Bell Phone M. 2126.

$2,650—Store and five rooms, all conveniences. Corner two good streets. All improvements on each. New. $500 cash, $25 monthly.

$2,100—Six rooms and trunk room. Has all conveniences. One block from Capitol Avenue. $250 cash, $20 monthly. No loan.

$650—Rented for $6.50. $50 cash, $10 per month.

FIFTEENTH STREET

A SPLENDID little apartment house, renting on lease for $1,260 per year net, for $11,500. Easy terms.

EDWIN P. ANSLEY

Forsyth Building. Ivy 1600.

Summer Prices Now Prevail

ON EAST ATLANTA REAL ESTATE—We offer ten nice cottages and forty beautiful vacant lots. Terms and prices to suit you. See us early and get the pick.

Also a few houses to rent.

MARBUT & MINOR

Bell Phone Main 9211. Atlanta Phone 3102-A.

REAL ESTATE FOR SALE. REAL ESTATE FOR SALE.

Will Exchange

WE HAVE 1,400 acres of good farming land, fairly timbered, on a railroad, that we will exchange for Atlanta renting property. Adjoining lands sold last year for $5.50 per acre cash. If interested, call in person.

R. C. Woodbery & Co.

REAL ESTATE AND RENTING.
M. 72. 317 Empire Building.

43 ROSALIA STREET

FIVE-ROOM BUNGALOW in the Grant Park section, beautiful grove lot, close to South Boulevard School, one block from Park Avenue car line. Price, $3,150; $500 cash, balance $25 per month. Why not quit paying rent?

J. R. SMITH & J. H. EWING

REAL ESTATE AGENTS.
1513. 130 Peachtree Street. Atlanta 2865.

Lots On Easy Terms

WE CAN SELL you nice lots in the sections of West End and East Lake on terms of $25.00 down and $5.00 per month. Prices range from $250.00 to $800.00. Plats furnished at our office.

Empire Trust & Safe Deposit Co.
Empire Building.

HOME BARGAINS.

$12,000 WILL BUY a double apartment, between the two Peachtrees; rents at present $100 per month. Increasing in value daily. Terms to suit.

$6,350—ONE BEAUTIFUL BUNGALOW, seven rooms, hardwood floors, servant room, laundry room; house screened, with a furnace; only two blocks from the corner Boulevard and Ponce DeLeon Ave. Terms can be arranged to suit you.

$8,000—PIEDMONT AVENUE, eight-room brick veneer, hardwood floors, east front. Can arrange terms to suit you.

$11,000—WEST PEACHTREE, one of the handsomest eight-room homes on the street; also has servant room, laundry, garage, side drive, etc.; house has hardwood floors, furnace, screened; built partly of brick, terra cotta roof; on east front lot. Terms to suit.

Martin-Ozburn Realty Company
Third National Bank Building. Phone Ivy 1276. Atlanta, 208.

Use Georgian Want Ads

REAL ESTATE FOR SALE. REAL ESTATE FOR SALE.

FOR SALE BY
GREENE REALTY COMPANY

NORTH SIDE COUNTRY HOME. 25 ACRES ON ROCKSBOROUGH AND SHALLOWFORD ROAD TO DECATUR, BEYOND DRUID HILLS AND JUST OFF WILLIAMS MILL ROAD; only 6½ miles from center of Atlanta; one of the very prettiest places near Atlanta. Road splits property in half. All kinds of fine fruit and beautiful building sites. ONLY $300 ACRE. This will suit you. SOME GOOD NEGRO RENTING PROPERTY ACCEPTED PART PAYMENT.

511 EMPIRE BLDG. REAL ESTATE, RENTING, LOANS. Phones 1599

A SACRIFICE

A beautiful lot in best section of Inman Park, 50x239 to alley. Nicely shaded and ready for building. Worth $2,000, but owner says get $1,600, on terms.

ADAIR & HOLT

97 1-2 PEACHTREE. PHONE IVY 10.

Monarch Auto Oil

THE BEST at any price. Delivered to your address with faucet in barrels and half-barrels. We keep our customers supplied with Monarch Puncture Stopper FREE. Will preserve inner tube and tire.

Monarch Oil Co.

217-218 Temple Court. Phone Main 2974.

MONEY TO LOAN. MONEY TO LOAN.

TO LOAN IMMEDIATELY.

WE HAVE several thousand dollars of private money to place on improved Atlanta property at 7 and 8 per cent, first and second mortgage. Large amount of money for purchase money notes. Quick service. Come direct to our office.

RANDOLPH LOAN CO.
21 INMAN BUILDING
PHONE MAIN 877

REAL ESTATE FOR SALE. REAL ESTATE FOR SALE.

FOR SALE AT AUCTION!

SIX UP-TO-DATE HOMES And 19 Ready-to-Build-On Lots

SATURDAY, JUNE 7, 1913

At 3 P. M., on the Premises

THESE are 5 and 6-room houses, with every city convenience and connection, including furnace in several of the houses, but no gas as yet. These houses were built of the best material, under the personal direction of Colonel I. N. Ragsdale, who could not be induced to build a shoddy house.

These houses are real city homes, located in the social center of the Tenth Ward, and only a step from the best car service in Atlanta.

We urge you to go out and inspect this property. Each house will be plainly placarded, showing cash payment and monthly payments; also the amount of the loan to be assumed.

THESE HOUSES ARE NOW RENTED, and bring in from $18.50 to $30.00 per month. Think of what a help that will be to you, in meeting your payments, should you not be ready to occupy the house.

The houses and lots front on the following streets:

Arlington Avenue, Princess Avenue and LaRosa Terrace.

Arlington Avenue runs off Lee Street, right at Colonel Ragsdale's handsome home. Princess Avenue runs off of Avon (Oakland) Avenue, between the Baptist Church and Captain E. P. Ryan's fine home, giving the property two approaches, each of which is a prominent street.

THIS SECTION HAS NO OBJECTIONABLE FEATURE

It is logically the place for the people to live who are engaged in business, or who are employed among the many industrial and manufacturing and railroad enterprises around the Terminal Station, Whitehall Street, Mitchell Street, and the Central and West Point Railroads, and the adjacent territory. The car service and the way the streets run prove these statements to be true. Think about it, and you'll see it as we do.

THE LOTS ARE READY TO BUILD ON

These are the lots to buy, either for home sites or for speculation, because they are ready to build on. In addition to this, every lot is a beauty, with nice young oak shade trees scattered over them. Also, because their location is excellent. They are only a short distance from the business center of Oakland City. Only two blocks from the City School, and near the churches; and the farthest lot is only two blocks from the car line; and, best of all, they are socially in the swim, and

ALL CITY IMPROVEMENTS DOWN AND PAID FOR.

THE TERMS ON THE HOUSES

will range from $150 to $250 cash, and the payments will range from $22.50 per month to $32.50 per month, with 6 per cent simple interest. Small loan on five of the houses, to be assumed by the purchaser.

THE TERMS ON THE LOTS

are right. Every lot will be sold on terms of $50 cash, and the balance $15 per month, with only 6 per cent simple interest on the deferred payments.

HOW TO GET THERE—Take cars at the corner of Forsyth and Alabama Streets, marked "East Point," "Hapeville" or "College Park." Get off at the corner of Avon (Oakland Avenue). You will then be only a step from this property.

COME AND BE SURE TO BUY—You will never regret it if you do, and you will be sorry if you don't. Get plans from

FOSTER & ROBSON,
Agents
11 Edgewood Avenue
J. W. FERGUSON & SON, Auctioneers

Georgian Want Ads Use For Results

THE ATLANTA GEORGIAN

THE ATLANTA GEORGIAN
Published Every Afternoon Except Sunday
By THE GEORGIAN COMPANY
At 20 East Alabama St., Atlanta, Ga.
Entered as second-class matter at postoffice at Atlanta, under act of March 3,1879
Subscription Price—Delivered by carrier, 10 cents a week. By mail, $5.00 a year
Payable in Advance.

Message Which the Monument to the Martyrs of the Maine Carries to Living America

A tribute from the whole people of the United States, the monument to the men who died on the battleship Maine in Havana Harbor, stands at one of the entrances to Central Park in New York City where it has just been unveiled.

It is the willing acknowledgement by a generous people of the willing sacrifice of as heroic a ship's company as ever put to sea under any flag. As nearly as the work of human hands can depict human gratitude it is a fitting tribute, and The Georgian and the other Hearst newspapers rejoice that they have been the means of gathering together the offerings with which it was erected.

The nation which the sacrifice of these gallant men made free sent representatives to New York to join in the ceremonies attending the unveiling. But more important still was the presence of thousands of representatives of the nation that such men as those who died on the Maine have kept free through generations and will keep free for all time to come.

Standing in a magnificent site, where millions of people will view it, the monument is an object lesson in patriotism to the nation. The devotion it commemorates is the every day devotion of the American citizen, when he is called upon to give his life for his country. It never has failed, and it never will fail.

No man can tell how soon the brave soldiers and sailors of this country will again be called upon to respond to the call to arms. With the splendid wealth and resources of this nation, they ought never to be sent forth on forlorn hopes, never dispatched to such a fate as that which awaited the brave men of the Maine.

In his address at the unveiling Mr. Hearst said:

"It is our duty as citizens to see that such sacrifices shall not be needless and fruitless. It is our duty as citizens to supply sufficient ships and guns in order that their devotion may have the means and munitions for our defense, and in order that their devotion may not be either unappreciated or unavailing."

This should be the message of the monument. When courage such as every American soldier and sailor possesses is ready at the people's call, it is the people's duty to back that courage up with general support, to match men with ships, and guns. And when that is done, when the patriotism of the Congress of the United States shall equal the patriotism of the men already enlisted under the flag, or ready to enlist at the sound of alarm, such a sacrifice as that which the Maine monument commemorates will not have been in vain.

R R R

Aged Seer Places Hope in the Women

Only fifteen years ago the Grand Old Man of Science gladdened the world with "The Wonderful Century." In science, mechanics, inventions, transportation and surgery, Dr. Alfred Russel Wallace told us, the human race had made more progress in the seventy-five years just passed than in the previous eight thousand. It was a happy volume. It seemed the reply of science to the general jest of its day: "Is life worth living?" Its author was then seventy-five years old.

Now Dr. Wallace is ninety, and in "Social Environment and Moral Progress" what does he tell the world? That "it is not too much to say that our whole system of society is rotten from top to bottom, and the Social Environment as a whole, in relation to our possibilities and our claims, is the worst that the world has ever seen!

What can have happened? An optimist at seventy-five is not likely to turn pessimist at ninety. So sage an observer as Dr. Wallace is not likely to turn at all without reasons that are convincing to at least one of the greatest thinkers of the century. The last few years have proved a climax to a vast economic and industrial revolution, the results of which appear to Dr. Wallace's trained vision as "almost wholly evil." Unfortunately, he discerns the remedies.

Universal competition must give way to universal co-operation; economic antagonism to economic brotherhood. Monopoly and its inheritance, whether of capital or land, must yield to universal inheritance by the State in trust for the whole community. Our antagonistic social system must be changed into one of brotherly co-operation and co-ordination for the equal good of all.

"The Augean stable of our present social organization having been thus cleaned, the future progress of the race will be rendered surer by the fuller development of its higher nature acted on by a special play." Here Dr. Wallace goes deep into the meaning of the feminist movement so world-wide and pressing to-day, for, he explains, in a state of society in which all women shall be economically independent and socially free to choose, numbers of the worst men among all classes who now readily obtain wives will be almost universally rejected—the survival of the fittest.

"The divine nature in us," declares this codiscoverer with Darwin of the doctrine of natural selections, "cannot be lost."

Competition IS already grudgingly giving way to combination and co-operation; economic antagonism IS exposing its own folly; monopoly in all its forms, IS being powerfully attacked; pride of caste was never deemed more empty. A beginning has been made. There have been other voices than that of the wonderful nonogenarian crying in the wilderness—modern voices, such, for instance, as the hum of the presses of this and its allied newspapers, talking to the millions day in and day out, year after year, across a continent and an ocean.

Conan Doyle has said nothing more inspiring than that, if we look carefully behind the forbidding mists of nature, even at their grayest, we shall usually be able to find a kindly intention. The many shocking evils Dr. Wallace enumerates have assumed formidable shape so rapidly that their rapid destruction has been made necessary by their very enormity. Here is a field of weeds big enough to provide a task for every man.

Courage, work and achievement are the ingredients of the needed public nostrum to-day just as they were when St. George went out to slay the dragon—a dragon no more a fable to us to-day than our social ulcers will be to the comparatively supermen and superwomen of the not far distant future.

OUR ANTEDILUVIAN ANCESTORS!

Copyright, 1913, International News Service.

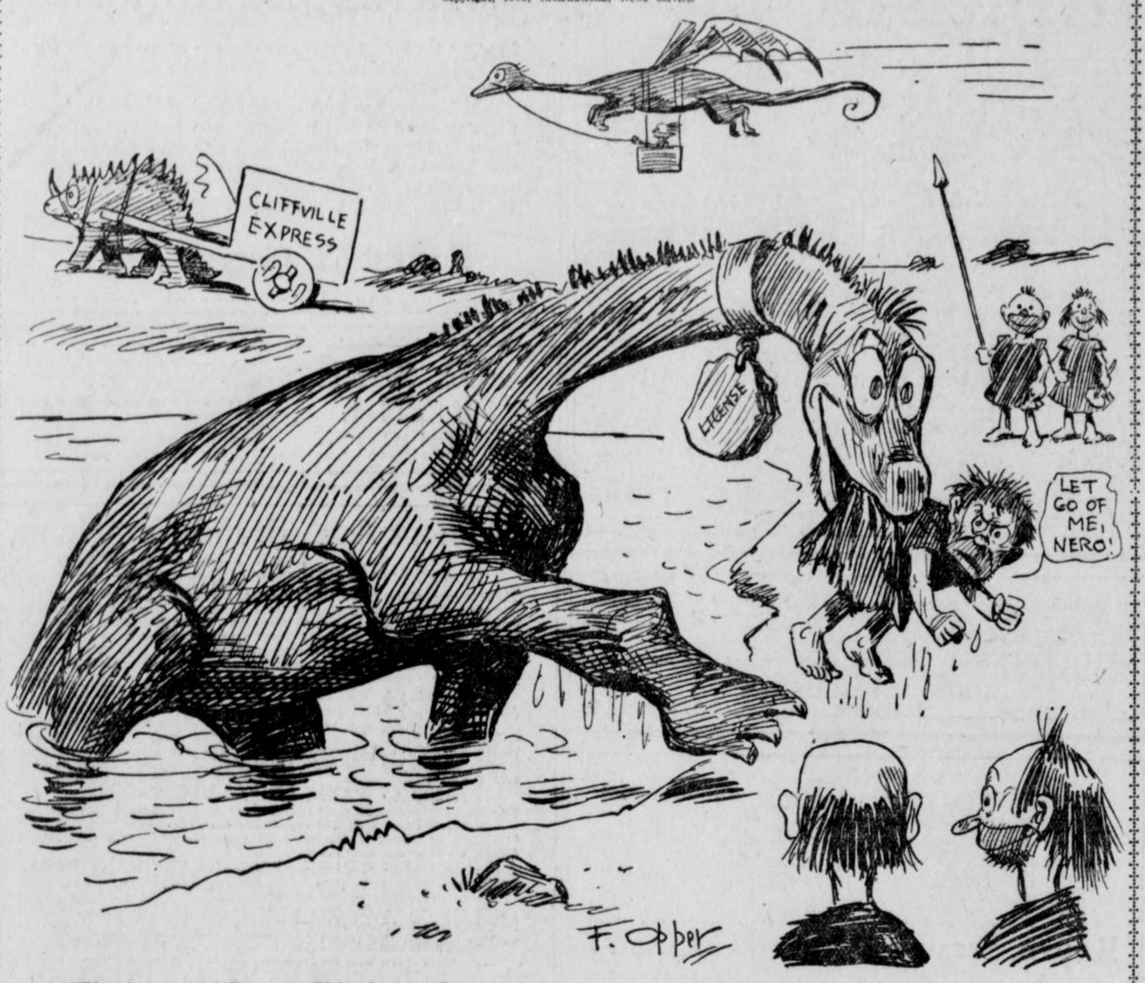

"That's a good joke on Skinclothes!"
"What is it?"
"Aw, you know, he's a crank about kindness to animals! Well, sir, every time he goes in bathing that pet brontosaurus of his grabs him and pulls him out! It thinks it's saving his life!"

How Would You Like to Take Color Baths?

It Is Possible Something of the Kind May Be Developed

By GARRETT P. SERVISS.

I KNOW a lady who cannot endure the color red. She says it hurts her eyes to look at it. More than that, she declares that it almost turns her sick if she is compelled to see it for a considerable time.

But blue delights her, and gives her an indefinite sense of inward pleasure. She is not fond of yellow, either, but all shades of blue, green or violet are delightful to her. She likes to have them about her, and avers that they stimulate her nervous system and make her mentally brighter and more cheerful.

Gives Sense of Pleasure.

All of us have similar, though less pronounced, preferences or prejudices about colors, sometimes without being fully aware of the fact, because we have never analyzed our feelings about them. I, myself, like nearly all colors, but my favorites are a bright red, a rich yellow and a deep blue, so that they extend nearly from one end of the spectrum to the other. If I were compelled to make an absolute choice I should probably select some shade of blue.

Now, there is reason for thinking that this question of color preference possesses an importance far greater than shows on the surface. It may deeply affect our physical and mental well-being.

Some think that it is merely a matter of artistic temperament or training, but it strikes deeper than that. It is a matter of sensitiveness to vibration, and recent discoveries show that vibration, in one form or another, lies at the basis of all physical existence.

The nervous system is a vibratory engine of almost unimaginable sensitiveness. It governs the body and all the manifestations of the mind through the brain. Every different color is a different vibration affecting the nerves. If you have a horror of red, like the lady of whom I have spoken, it is because your nervous system is not attuned to vibrations of light having wave lengths so great as one forty-thousandth of an inch. Your brain is something like a wireless receiver, keyed to short waves, which is confused by the impact of waves of relatively great length. The blue waves please you, and are agreeable to your sense because their vibratory length does not exceed about one fifty-five-thousandth of an inch, and such oscillations are congenial to you.

But neither the red waves nor the blue ones have any color in



GARRETT P. SERVISS.

themselves. The color is simply a particular impression in the brain, made by a particular number of vibrations per second striking upon the optic nerve. All the light waves move forward at the same speed, and if they all had the same length there would be only one color.

They Have No Color.

But the short ones strike faster on the eye than the long ones and the consequence is that they produce an impression which we call blue, while the others produce an impression which we call red.

Colors resemble musical notes. Four hundred and twenty-eight million-million light waves striking the eye per second produce the color red; sixty-four waves of sound striking the ear per second produce the note C-1; 624 million-million light waves striking the eye per second produce the color blue; 256 waves of sound striking the ear per second produce the note C-3. And so each so-called color, and each so-called musical note, is nothing but a special kind of impression on the brain made by vibrations of a special frequency.

If you can hurry up the vibrations of either light or sound so that the same waves strike more frequently you will change the color, or the note, as the case may be. If the light waves which cause pain to the lady who detests the "color" red, could be made to enter her eye at the rate of 634 million-million per second instead of only 428 million-million she would be delighted by seeing her favorite "color" blue—and yet the waves, as waves, would be the same in both cases.

Since the sensations which we call colors are thus proved to be simply the effect of particular frequencies of vibration affecting the nerves, it seems evident that there must be a physiology (vital science), of color, the study of which might prove of great benefit to humanity. It has already been proved that certain light waves have a wonderful effect upon living things, such as plants and some of the lower animals, and the well-known Finsen rays (which are simply the waves of ultra-violet light), are capable of eradicating some diseases of the human skin. There have been experiments which seemed to indicate that "baths" of blue light may have a stimulating effect upon the nervous system of some persons.

If a real science could be built up about this subject it might be possible to find the vibration frequencies that were most congenial to different individuals, and thus to develop a valuable system of color bathing that would be a boon to humanity.

.:. .:. HOME .:. .:.

By ELLA WHEELER WILCOX

Copyright, 1913, by American-Journal-Examiner.

THE greatest words are always solitaires,
Set singly in one syllable; like birth,
Life, love, hope, peace. I sing the worth
Of that dear word toward which the whole world fares—
I sing of home.

To make a home, we should take all of love,
And much of labor, patience, and keen joy,
Then mix the elements of earth's alloy
With finer things drawn from the realms above,
The spirit-home.

There should be music, melody and song;
Beauty in every spot; an open door
And generous sharing of the pleasure store
With fellow pilgrims as they pass along,
Seeking for home.

Make ample room for silent friends—the books—
That give so much and only ask for space.
Nor let Utility crowd out the vase
Which has no use save gracing by its looks
The precious home.

To narrow bounds, let mirrors lend their aid
And multiply each gracious touch of art.
And let the casual stranger feel the part—
The great creative part—that love has played
Within the home.

Here bring your best in thought and word and deed,
Your sweetest acts, your highest self-control;
Nor save them for some later hour and goal.
Here is the place, and now the time of need.
Here in your home.

Rev. John E. White

Writes on

The New Hypocrite

R R

Let Us Remember, He Says, That the Hypocrite is the Public Bluffer, Whether He Acts His Part Against a Background of Religious Scenery or Not.



WRITTEN FOR THE GEORGIAN

By REV. DR. JOHN E. WHITE

Pastor Second Baptist Church

THE hypocrite has had his share of the world's contempt. In history and in literature he has been pilloried and despised. The standard of sincerity is erected in human nature so stubbornly that no amount of defiance of habit and custom can dislocate it.

The hypocrite has come to stand as the symbol of something universally despicable.

In the minds of most people the idea of hypocrisy is identified with religion. The Pharisee is related historically to unctious piety.

It is a tribute to the religious conscience that the common thought has been so directed and the church will be the last to lower her creed of conduct in order to accommodate its hypocrites.

They may impose upon her, and so they have done, and so they do, and so they will, but the soul of the church will always repudiate them.

The Play-Actors.

The time has come to recognize that the woe of the hypocrite is wider than the church and that we have to deal to-day with a new order of hypocrites.

The word hypocrite originally meant simply a play-actor. Among the Greeks who coined the word, it referred to those who assumed the role on the stage and played a part.

The mean significance of the word was merely the extension of its original idea to actual life and conduct.

The man who pretended to be what he was not—the play-actor—the bluffer of public opinion was a hypocrite.

A faithful application of the truth to the facts will pronounce that religion must take a back seat as the pre-eminent realm of hypocrite compared with the new order of hypocrites who disport themselves in society, in politics and in business.

It would be a very healthy thing if the social conscience could be brought to disdain these play-actors outside the church as frankly as the church disavows the hypocrites within it. Here is the point for the honesty of the church and the honesty of the world to strike hands.

What an interesting spectacle it would be for society, politics and business to go around and hang the hypocrite's placard on the backs of the bluffers who parade pretentions and espouse virtues with a selfish purpose to pass for better than they are.

Some Illustrations.

The charge is frequently made and often admitted that political platforms are chiefly intended to get on in order to get in; that is to say, a company of astute politicians set forth a proclamation of principles which are loudly professed, but which really represent no sincerity of honest intention.

First, let us rob the church of its Word and call them what they are—"Hypocrites."

What would happen in Atlanta, for illustration, if a serious committee of citizens should go around to ascertain the precise specific gravity of the sincerity of that loud clamor against scattering the social evil over the city which for eight months has been paraded?

Such a committee is, of course, unnecessary, but for the sake of a smile as long as a street just imagine the vast vacancy of sincerity such an investigation would uncover.

The new order of hypocrites does honestly believe in one truth—the gullability of the public.

There is a bit of honesty, of course, in any man who champions a virtue.

He Feels Virtuous.

He himself feels a little virtuous because he patronizes the virtue, but if this were the acquittal of hypocrites there would be none.

It is to be feared, however, that hypocrisy would lose all its distinction if you take it out of the field of religion and apply it faithfully in all directions. But there is the category and the truth is in it—"The New Hypocrite."

Suppose we let it stick and remember that the hypocrite is the play-actor, the public bluffer, whether he acts his part against a background of religious scenery or not.

Breaking Down of Barriers

By WINIFRED BLACK.

I MET her on the street to-day, the little girl I've known since she wore short skirty coats and her hair in a braid down her chubby back.

Her eyes are as blue as ever, her cheeks are like the dawn, and her soft yellow hair looks like cornsilk, but, whatever is the matter with that girl's mother and her aunts and her grandmother and her sisters, and hasn't she a father any more, and what has happened to her brother?

Won't She Listen?

Seems to me she had a cousin about her age once. He used to live next door to her and drag her to school on his little sled and pull her hair and make faces at her, and fight any boy who dared look at her—what's become of cousin—isn't there a soul on earth who really cares a penny about poor little Miss Pretty Face any more?

Or won't she listen to them when they try to tell her what she looks like, these days? Let's see what was it she wore—a frock of bright yellow, with no waist on at all; satin slippers with gilt heels, silk stockings, embroidered in yellow flowers. Oh, yes, you could see them, you couldn't help seeing those stockings—a block away—and you could see them way up to the knee, too! No, I know it isn't decent to talk about it, but it's true, and there was no petticoat under the thin silk, and the hat was down over one eye; poor, pretty, good little goose, looking like what she is not at all, and I suppose she would be furious if strange men followed her and said things she ought not to hear. What does she expect? Doesn't she know, hasn't she guessed, who invented a dress like that and why they wore it?

What in the world is happening to us, anyhow! I sat in church last summer and saw a good priest send half a dozen girls right away from the altar rail.

"I will give no communion to Jezebel," said the priest, and home went the girls to put on more clothes. Poor, old father—I wonder what he would do if one of these yellow and green birds of paradise should swagger or sashay up to the altar rail this year?

Isn't there any limit, girls, honestly now, isn't there? Where are you going to stop?

"Show girls," said a theatrical manager to me the other day, "show girls, why what's the use, nobody is going to pay money to sit in the front row any more. He can get all the same view right on Main Street for nothing.

Is there no imagination left anywhere? Must we stop dreaming entirely and know everything good and bad, ugly and pretty? And yet, maybe, it's all right; perhaps this very breaking down of all the customary barriers of modesty and reserve is the very thing to make no such barrier necessary.

Dr. Mary Walker always said: "There's nothing immodest about ankles. It's covering them up that's bad." I wonder if she was right after all? Can it be that we are going to trousers, knickerbockers and men's hats at last? Not such a bad idea, perhaps.

If She Had Heard!

Who knows, but in the meantime—somehow I do hate to remember the things I overheard the men say when my little friend came along the other day, blue eyes, yellow hair, June-morning face—and the dress of a bold-eyed Jezebel.

Poor Jezebel. I wonder what she is doing these days? She must feel rather out of it, with so much competition, mustn't she?

$1,000,000 INSURANCE MYSTERY

Did E. O. Painter, of Jacksonville, Commit Suicide?

EXTRA

THE ATLANTA GEORGIAN

Read for Profit---GEORGIAN WANT ADS---Use for Results

VOL. XI. NO. 259. ATLANTA, GA., TUESDAY, JUNE 3, 1913. Copyright, 1908, By The Georgian Co. 2 CENTS PAY NO MORE

HOME EDITION

BITTER FIGHT CERTAIN IN TRIAL OF FRANK

Defense Prepares to Show Glaring Discrepancies in Affidavit of James Conley.

"Developments of a startling nature may be expected from day to day in the Phagan case," said Chief of Detectives Lanford Tuesday morning. "They may be expected right up to the date that the trial of Leo Frank begins.

"That we feel we practically have a conclusive case against the factory superintendent does not mean that we are resting in our labors to the slightest extent. We are a little more at rest in our minds, that is all.

"The detectives are working constantly on new clews that present themselves and are investigating every story that is heard, whether it is told by a witness favorable to Frank or against him. We wish to go into court prepared to establish our case against Frank so that not a doubt of his guilt will be possible. That is, of course, if it still appears at that time as certain to us that he is the guilty man as it does now.

With the continued activity of the detectives, it has become noticeable in the last few days that the defense is at work on its case. Both sides are preparing for a titanic battle when Frank is put on trial for his life the third week in this month. Frank's cook is still held at police headquarters.

To Cite Time Differences.

Differences in the time given by Jim Conley in his affidavit and the testimony of Coroner's jury witnesses will be pointed out in the defense of Leo M. Frank against the charge of killing little Mary Phagan, it was revealed Tuesday. They will be used as indications of the superintendent's innocence because of their many seeming deviations from fact.

One of the most glaring was the negro's declaration that while he was in Frank's office to write the notes Miss Corinthia Hall and Mrs. Emma Clark entered. Conley said that this was 1 o'clock or a few minutes after. But Miss Hall had left the building more than an hour before, according to her own testimony before the Coroner's jury.

"What time was it when you left the factory?" Coroner Donehoo asked Miss Hall when she was on the stand at the inquest.

"A quarter to twelve," she replied. "I looked at the clock when I came down."

The negro said that he looked at the clock when he went in the office and that it was just four minutes of 1 o'clock. He had been in there a few minutes, he asserted, when the voices of Miss Hall and Mrs. Clark were heard.

Another statement which will be refuted is Conley's declaration that he assisted in taking the body from the second floor down to the basement on the elevator.

To Testify Elevator Didn't Run.

Two witnesses will be called to prove that the elevator did not run that day at the time the body is said to have been disposed of.

These two witnesses are Harry Denham and Arthur White. They were on the fourth floor from early in the forenoon until after 3 o'clock in the afternoon. If the elevator had been run they say they would have known it. The experiment of running the elevator has been tried since the murder. It is said that it can not be run without the persons on the fourth floor being aware of it.

The theory that will be presented by the defense is that Mary Phagan was the victim of drink-crazed Conley. From his hiding place near the stairs he saw her descending from the sec-

Continued on Page 6, Column 1.

Bryan Lands Good Job for Publisher Of the Commoner

WASHINGTON, June 3.—President Wilson, after a conference with Secretary of War Garrison, to-day decided to appoint Richard L. Metcalf, of Nebraska, editor of William J. Bryan's paper, The Commoner, to be Civil Governor of the Panama Canal Zone.

Metcalf will succeed Maurice H. Thatcher, of Kentucky. It is expected the nomination will go to the Senate within a short time.

Militants Set Fire To Boats and House

Special Cable to The Atlanta Georgian.

LONDON, June 3.—Militant suffragettes set fire to the Long Bridge Boat Club house early today, destroying the house and about 50 boats. Most of the boats were of special design. The damage is estimated at about $5,000.

Mrs. Flora ("General") Drummond, the famous militant leader, and lieutenant of Mrs. Emmeline Pankhurst, who was operated on yesterday for an illness induced by a hunger strike, was reported improved to-day.

Other militants fired a building at Eaton College, doing $15,000 damage.

Impure Water Said To Cause Pellagra

Special Cable to The American.

ROME, June 3.—Drs. Scala and Alessandrini announce that they have discovered that pellagra is a "chronic infection due to silex found as a colloidal solution in certain drinking waters." Their theory explains the peculiar topographical distribution of the disease, which is limited to the foreland of mountain ranges, more particularly valleys.

The Medical Academy of Rome has accepted the theory and will shortly apply preventive method.

Mercer Frats Get New Lease on Life

MACON, GA., June 3.—Trustees of Mercer University have indefinitely "tabled" a resolution to abolish Greek letter fraternities at the school.

The proposal to eliminate fraternities at Mercer brought a number of prominent fraternity men from all parts of the State here, but none were permitted to appear before the board.

Although he is a member of the S. A. E. fraternity, Dr. Jameson is leading the movement to do away with chapters.

Presbyterians Write Praise of Atlanta

The executive committee of the Presbyterian Assemblies, of which J. K. Orr is chairman, has finished up its work and formally disbanded.

The committee received letters from all parts of the country from Assembly delegates, loud in their praise of Atlanta.

After paying the expenses incurred by the General Assemblies, the committee found a good balance in the treasury.

$50,000 Gem Theft Stirs Maiden Lane

NEW YORK, June 3.—Daring jewel robbers to-day robbed the office of J. B. Theise, on the eleventh floor of 47-49 Maiden Lane, in the heart of the richest jewelry center of America, of a satchel of uncut diamonds worth $50,000.

The gems had just been brought from safe-deposit vaults where they had been kept after business hours.

Savannah Fighting Epidemic of Rabies

SAVANNAH, GA., June 3.—What is regarded as almost an epidemic of rabies is being battled here.

Three Savannah persons are taking the Pasteur treatment and four others were bitten by a puppy that has since been pronounced to have had rabies.

ILLINOIS RETAINS GALLOWS.

SPRINGFIELD, ILL., June 3.—The Butts bill abolishing capital punishment in Illinois was defeated in the House to-day.

GRAND JURY GIVEN VICE FACTS BY FELDER

Attorney Boldly Declares That Police Are Protecting 'Houses in Our Midst.'

Accusations that Atlanta is honeycombed with vice and that the police and detective departments deliberately protect and encourage these conditions were made before the Grand Jury of Fulton County by Colonel Thomas B. Felder and Carl Hutcheson Wednesday morning.

Both men declared they had conclusive proof to establish the truth of their charges, and that they had submitted sufficient evidence to the Grand Jury to indict every one of the 30 or more proprietors of disorderly houses whose names and addresses they had left with the members of the Grand Jury.

Felder Boldly Charges Graft.

Colonel Felder came out boldly and charged graft of the worst sort and he asserted that he had given the Grand Jury affidavits showing the alleged connections between the police department and the houses of disrepute sworn to by the keepers of the houses themselves, as well as by reputable citizens who were aware of the conditions.

It was announced at the outset of the Grand Jury probe that the vice conditions of the city would be the only matter taken up at this time. Foreman Beck said that the jury was following the charge delivered by Judge W. D. Ellis, who urged the Grand Jury, in view of the Mary Phagan tragedy, thoroughly to investigate the reported spread of vice in the city since the wiping out of the restricted district.

Jury After the Real Truth.

"We have resolved ourselves into a committee of the whole to follow the instructions of Judge Ellis," said Mr. Beck. "We propose to sift the mass of charges and counter-charges that have been made and get at the real truth, if it is possible. We want to know if vice is protected and if we find that it is, we propose to indict those involved in the disgrace."

Besides Colonel Felder and Mr. Hutcheson, Mayor Woodward, who long has disagreed with Chief Beavers' vice policy, and C. C. Jones, owner of the Rex Saloon, were called before the Grand Jury. The Mayor and Mr. Hutcheson were before the jury about an hour each. The Mayor is said to have given the Grand Jury a great amount of information in his possession, much of which has been published in connection with his controversy with Chief Beavers.

The Mayor was questioned closely as to his knowledge of existing vice

Continued on Page 4, Column 2.

Action!

This little *"Want Ad"* appeared in Hearst's Sunday American on Sunday:

PLENTY money to loan on city property. Watt Kelly, Attorney, 400 Temple Court Building. 43-2-5

At 3 o'clock Monday afternoon 90 answers had been received. Yours will do the same.

Results!

Catch Tarpon and Pelican? We Know Darn Well We Can

Atlantans are figuring conspicuously this year in fine tarpon fishing off the west coast of Florida. The St. Petersburg Independent, in a current issue, tells how H. W. Brown, of Atlanta, who was fishing off Pass-a-Grille with George Lizotte, landed four big ones in one day.

Mr. Lizotte, the genial Frenchman who makes two stone-crabs grow where only one grew before, is well known to Atlantans. The only thing more plentiful than tarpon this year on the west coast are pelican. Mr. Brown has sent to Atlanta a copy of a limerick just composed by Lizotte, in which the latter thus epitomizes the noble fowl. The limerick follows:

"There's a curious bird called the Pelican,
Whose mouth holds more than his belican.
He stuffs into his beak
Enough grub for a week,
Though I don't see how in helican."

Cattle and Wheat To Go on Free List

WASHINGTON, June 3.—The free list of the Underwood tariff bill will be augmented by the addition of cattle and wheat, according to a statement of Senator Simmons, of North Carolina, after a conference with President Wilson to-day.

Senator Simmons to-day said the chief executive had signified his willingness to have the duty removed from both.

It is not expected that President Wilson will sanction any further changes in the measure.

Clark Picks Oct. 1 as Adjournment Date

WASHINGTON, June 3.—Speaker Clark's prediction that Congress will be in session until October 1 is believed to forecast a long wrangle over currency reform and a record-breaking debate on the tariff in the Senate.

While the Democratic caucus was adopting a resolution to limit the legislative program in the House, Speaker Clark observed that, with the work already cut out for it, Congress "will be here until about October 1." Congress has been in almost continuous session for five years.

Atlantan Says U. S. Sailors Robbed Him

NEW ORLEANS, June 3.—Losing his way in Audobon Park here, W. E. Shiflet, of Atlanta, approached four sailors. He asked the way to the Westwego ferry and as soon as he turned his back he was beaten to the ground and robbed of $103, his watch and stickpin.

Charging that the sailors wore caps on which was "U. S. S. Amphitrite," Shiflet and a policeman had the gunboat captain line up the entire crew. He couldn't identify any as his assailants.

Bathing at Piedmont All the Rage

Fair Swimmers Come in Shoals



Miss Mattie Keisling, one of the fair mermaids of Piedmont Park, and her human springboard—Messrs. McKinney (on the left) and Kelly.

2,000 Daily, Present Mark, Expected To Be Increased to 3,000 This Month.

Bathing at Piedmont Park has become the rage.

From the moment the life-saver gets on his job in the morning until the closing time at night the beautiful pond is literally alive with bathers.

The daily average thus far has been something above 2,000, but Superintendent Dan Carey, of the Park Commission, expects the number to go well above 3,000 before the end of June—and then some.

Attendance Records Broken.

Never, says Mr. Carey, has the sport been so popular. For the early season—winter is still far, far away—all records are smashed higher than a kite, and there is some talk of keeping a lower level in the pond for fear that an unexpected excess in the number of bathers would make it rise above the banks.

Such things as aquatic records are yet to be established and smashed for the season. Right now there are some likely contenders for each and every one of the swimming and diving events, and they are not necessarily of the stronger sex.

Pond Is Making Good.

But most important of all is the fact the pond is making good. The water is just delightful and the most timid bather will dive in head first without the customary taking of temperature with the big toe as a thermometer.

Women go to Piedmont Park in as large numbers as the men. In fact, says Mr. Carey, the women and girls hold the attendance records thus far, and, unless something entirely unforeseen happens, they will come very near capturing the aquatic records when the meet is held later in the year.

HELD ON GIRL'S CHARGE.

HUNTSVILLE, ALA., June 3.—C. P. Hambrick is in jail here, being held for the authorities at Cliffside, N. C., where he is wanted on a charge made by a 13-year-old girl.

FLORIDA MAN HAD OVER $1,000,000 ON HIS LIFE, TAKEN OUT THIS YEAR

Fell Off Ferryboat and Was Drowned. Alleged to Have Taken Drug---Organs Lost on Way for Analysis. Insurance Companies Probe Death.

JACKSONVILLE, FLA., June 3.—Did E. O. Painter commit suicide?

That is the question everybody here is asking.

Painter carried $1,178,000—perhaps more—on his life, most of which was taken out in the past four months.

His death was unexpected and mysterious. One more mystery has been added to it by the disappearance of the dead man's heart, stomach and kidneys, forwarded from this city to the Johns Hopkins University for analysis.

Painter's death, so the life insurance companies suspect, was produced by an overdose of chloral, which overwhelmed him when he toppled over from a ferryboat ostensibly on the way to his factory.

INQUEST AWAITS ANALYSIS.

Those most free to talk of his death seem inclined to one of two theories, suicide or insanity, and the suicide theorists seem to be in the majority. But there are many who scout at either of these opinions and steadfastly maintain that his death was purely accidental.

In the meantime expert physicians and chemists in Baltimore are ready to analyze the brain, heart, liver, lungs, stomach, and other organs of the dead man to determine whether they contain evidence of poison or disclose any other condition to explain his death.

While these analyses are in progress Coroner C. D. Abbott, of Duval County, is holding in abeyance an inquest over the dead man. A jury has been impaneled but has gone no further than to view Painter's body.

This autopsy was performed by four physicians, two of whom were acting at the instance of the Painter family, one for the State and the fourth called in by the others. But the body was dissected before the Coroner had seen it and had an opportunity to subpena a jury.

Painter met his death in the river at 9:30 o'clock in the morning. His body was recovered and in an undertaker's morgue by 1 o'clock that afternoon and the autopsy was performed. The removed organs were sealed in a conveyor in the express office and billed to Baltimore before night. The two physicians representing the family, Drs. P. C. Perry and John Cay Boyd, went to Baltimore at the same time to be present at the analysis.

The shipment was made to Dr. Charles Simon, of Baltimore, but he is in Nova Scotia, and his assistant, Dr. C. E. Haas, notified the Jacksonville authorities that he was instructed to turn the shipment over to Dr. Charles Glazer, of Johns Hopkins Hospital, who refused to undertake the analysis until Coroner Abbott had a representative present. The Coroner designated a Baltimore attorney to represent him, and the analysis proceeded.

The beneficiaries named in the policies were either some member of his immediate family—his wife or daughter—or his firm. The total amount was divided about equally between them.

Some two or three months ago, it has been reported to the life insurance companies concerned, Painter began taking chloral, perhaps for nervousness. It is charged that shortly before his death, he became a very heavy user of the drug.

When his body was recovered from the St. Johns River, and the suspicion that all was not right became fixed in the minds of the insurance companies, it was determined to set on foot a rigid probe of his death, and its cause, also all the circumstances bearing upon it.

Paid No Heed to Rescuers.

Although Painter was an expert swimmer, when he fell from the ferryboat, he is said to have sunk like a log. A rope was thrown to him, but he paid no attention to it.

He had been coughing violently just before he fell into the water, and it was to relieve this cought that he is supposed to have taken chloral. Apparently, so those on the boat say, the man was dead before he struck the water.

It i stheorized that his system had been overwhelmed with chloral, and that his death was directly due to that drug, rather than to drowning.

These initial circumstances were suspicious enough in the eyes of the insurance companies, and they proceeded to a calm and deliberate investigation, before authorizing the payment of the policies.

Their decision to have the dead man's vital organs analyzed for the purpose of determining just how much chloral there likely was in his system at the time of his death was in line with the advice of their medical and legal advisers. Now that the dead man's organs seem to have disappeared, however, it appears more than ever to the companies that there was something queer about Painter's end.

Insurance Inspectors Active.

The medical report is not expected here for another two days and the Coroner nor others interested will

INSURANCE COMPANIES PLAN BIG FIGHT ON PAYING POLICIES HELD BY PAINTER

take no further action until it is received.

A certified copy of this report will be placed in a safety deposit box at the Barnett National Bank, so that those who have valid reasons to examine it may do so when proper authority is secured from the Coroner.

No sooner had the sudden and mysterious death of Painter become known than inspectors and special agents of the insurance companies carrying policies on his life began to arrive in Jacksonville there was a dozen or more here and they made individual and collective investigations. But they, like the Coroner, are awaiting the Baltimore report before taking any action to contest or pay the policies.

The general impression in insurance circles is that the Mutual Life will make the first move, Painter having secured $502,000 insurance in that company. Those with smaller policies will look to the Mutual to determine their course of action.

Indications are, however, that the insurance companies will contest under the first-year suicide clause incorporated in most policies. If this is done it promises to be the biggest piece of insurance litigation ever fought out in the South and one of the biggest in the whole country.

Dead Man Was 52 Years of Age.

Painter was 52 years and 6 months of age when he died. He was a native of New York State, but had been in business in Jacksonville about fifteen years. As editor of a farm journal he became interested in the fertilizer business and established the E. O. Painter Fertilizer Company, becoming its president. This company is capitalized at about $300,000, though its actual value is said to be about $100,000.

With Painter's stock in the company, his handsome Riverside Drive home and other interests, his estate is valued at about $150,000 and his income at $25,000 a year. In striking contrast to this income is the fact that he combined annual premiums on the insurance he carried at the time of death amount to about $60,000.

The first year's premiums on the million dollars new insurance were paid almost altogether in notes not yet ematured and in stock in his fertilizer company. The policies were made payable to his wife, daughter, estate and the fertilizer company.

Much of the stock has been resold by the insurance agents and the notes discounted by Jacksonville banks, practically every financial institution here holding some of the paper. The effect of his death in business circles can therefore be readily seen.

Real Conditions Kept Secret.

The Jacksonville papers have given but scant publicity to the case, for fear of creating a panic and injuring business conditions.

Painter was considered a perfect or nearly perfect physical specimen. He was a pillar in the most fashionable Baptist Church, a leader in the Y. M. C. A., and active in Board of Trade circles. He was considered a most exemplary citizen and was looked upon with the utmost confidence in business circles. When Painter met his death he was aboard a ferry boat crossing the river to his fertilizer plant. He stepped to the edge of the boat and went over in midstream. A lifeline was thrown to him, but he apparently made no effort to grasp it, sinking with the rope grazing his arms. The first theory was accident. Suicide suspicions were aroused when the insurance men became active.

INSURANCE POLICIES TOTAL $1,134,000

Of Painter's total insurance, $1,134,000 of it was distributed as follows:

LIFE POLICIES.	
Mutual Life	$ 502,000
Equitable	190,000
Penn Mutual	100,000
New York Life	100,000
Fidelity Mutual	70,000
Union Central	50,000
Prudential	12,000
Fraternal and miscellaneous	50,000
Total life	$1,074,000
ACCIDENT POLICIES.	
Travelers	$ 20,000
Employers' Liability	15,000
U. S. Fidelity and Guaranty	10,000
Preferred Accident	5,000
Illinois Commercial Men's Association	5,000
Travelers' Protective Association	5,000
Total accident	$ 60,000
Total insurance	$1,134,000

Painter Policies All Taken Out Recently

At a meeting of insurance men in Jacksonville to consider the policies held by Painter in the sum of $1,178,000, the following schedule of risks was submitted, showing that nearly all the policies were taken out within the past five months:

$50,000, Union Central; ordinary life, dated April 5, 1913, payable to estate. Policy delivered May 14, 1913. Some delay in issue. Mr. Painter applied for $92,000, which is the company's limit at his age, 53. Only $50,000 was issued. He gave a note due April, 1914, in payment of the premium.

$3,000, Penn Mutual; ordinary life, issued November 17, 1911; payable to Martha S. Painter, wife.

$50,000, Penn Mutual; fifteen-year term, issued February 24, 1913, payable to Martha S. Painter, wife. A note was given for part of premium, and an amount supposedly equal to the agent's commission in stock of the E. O. Painter Fertilizer Company for the balance.

$47,000, Penn Mutual; ordinary life, issued April 18, 1913; payable to estate. Note due August 23, 1913, given for the premium.

$12,000, Prudential; continuous installment, date May 3, 1910; payable to Okle Painter, daughter, $50 per month. The third premium was due on this policy May 3, 1913. Premium was not paid and was on grace period at the time of insured's death, May 22, 1913.

$50,000, New York Life; issued March, 1912, payable to Martha S. Painter, wife, and Okle Painter, daughter.

$40,000, New York Life; March, 1913, payable to Martha S. Painter, wife, and Okle Painter, daughter.

$10,000, New York Life; an old policy, in force for some years.

Note for Premium.

$70,000, Fidelity Mutual; ordinary life, issued April 21, 1912; payable to Martha S. Painter, wife, and Okle Painter, daughter. Note given broker in payment of the premium. Note due June 15, 1913.

$2,000, Mutual Life; date, January 25, 1891; payable to Martha S. Painter, wife. Policy bears a loan of $933.

$12,000, Mutual Life; date, February 3, 1913; payable to Martha S. Painter, wife. A note due in twelve months from date given in payment of this premium.

$12,000, Mutual Life; date, February 3, 1912; payable to Okle Painter, daughter. A note due in one year from date given in payment of this premium.

$50,000, Fraternal organizations and in small policies generally distributed.

Accident Insurance.

$5,000, Travelers; date, June 2, 1905; payable to Martha S. Painter, wife. This policy has fully accumulated, bringing it up to $7,500, the doubling clause rendering the maximum benefits thereunder of $15,000.

$15,000, Travelers; date, April 28, 1913; payable to Martha S. Painter, wife. Note for premium was given broker. Note due June 15, 1913. The doubling clause renders the maximum benefits under this policy $30,000.

$10,000, U. S. Fidelity and Guarantee Company; date, April 21, 1913; payable to Okle Painter, daughter. Premium not paid to company. Presume that insured gave the broker a note. The doubling clause on this policy places the maximum benefits thereunder at $20,000.

$5,000, Preferred Accident; date, October 26, 1905. The doubling clause on this policy renders the maximum benefits thereunder $10,000, or more.

$15,000, Employees' Liability; date, April 23, 1913; payable to Martha S. Painter, wife. The doubling clause on this policy raises the maximum benefits to $30,000. The insured applied for $30,000, doubling to $60,000. The company declined half of the amount applied for. The premium has not been paid, the broker requesting credit until early in June. (General agent granted). Broker stating that the insured asked him for credit until then.

$5,000, Illinois Commercial Men's Association.

$5,000, Travelers' Protective Association.

The Georgian-American Pony Contest
VOTE COUPON

Hearst's Sunday American and Atlanta Georgian
PONY CONTEST VOTE COUPON, TUESDAY, JUNE 3, 1913
5 VOTES
NOT GOOD AFTER JUNE 18, 1913.
Vote for .....
Address .....
CARRIERS' AND AGENTS' BALLOT.

Hearst's Sunday American and Atlanta Georgian
Pony Contest Vote Coupon, Tuesday, June 3, 1913.
5 VOTES NOT GOOD AFTER JUNE 18, 1913.
Vote for .....
Address .....
SCHOOL BOYS' AND GIRLS' BALLOT.

$999,000 Insurance Taken Out This Year

Painter secured his insurance on the following dates:

February 3—Mutual Life	$ 24,000
February 24—Penn Mutual	50,000
March—New York Life	40,000
March 15—Mutual Life	50,000
March 27—Mutual Life	100,000
April 4—Mutual Life	75,000
April 5—Union Central	50,000
April 7—Equitable	80,000
April 18—Penn Mutual	47,000
April 21—Fidelity Mutual	70,000
April 21—United States Fidelity and Guaranty	10,000
April 23—Equitable	110,000
April 23—Employees' Liability	15,000
April 23—Mutual Life	125,000
April 28—Travelers'	15,000
May 2—Mutual Life	126,000
May 3—Prudential	12,000
Total issued in 1913	$999,000
Old policies:	
March, 1912—New York Life	$ 50,000
November 17, 1911—Penn Mutual	3,000
October 26) 1905—Preferred Accident	5,000
June 2, 1905—Travelers'	5,000
January 25, 1891—Mutual Life	2,000
New York Life	10,000
Fraternal and Miscellaneous	50,000
Illinois Commercial	5,000
T. P. A.	5,000
Total previous to 1913	$135,000

No Analysis Made Yet, as Vital Organs Are Missing

BALTIMORE, MD., June 3.—A heart, a stomach and two kidneys, once the vital organs of E. O. Painter, the fertilizer man of Jacksonville, Fla., are missing somewhere between Jacksonville and Baltimore.

They were supposed to have arrived at the Johns Hopkins Hospital Saturday for the purpose of analysis. That day the physicians of the hospital received word that they had arrived in the city, but when they were not delivered at the hospital some hours later a search for them was instituted which, to date, has proved vain.

Arrangements for the analyzing of the organs were made at the Hopkins early last week by a Redmond C. Stewart, who said, according to the hospital authorities, that he represented the Prudential Life Insurance Company.

Stewart said at the hospital that Painter had died suddenly and under rather unusual conditions and held the theory that he might have committed suicide. The insurance company had demanded an analysis of the organs, he said, before entering negotiations for the payment of the policy which the deceased held in that company.

Johns Hopkins authorities agreed to make the analysis, and Saturday being the date set for examination, everything was placed in readiness for the analysis. They are still waiting.

At the offices of the Prudential company in this city absolute ignorance of the shipment to this city of the organs is professed. They say, however, that the arrangements for the analysis might have been made by a representative from the home office of the company at Newark, N. J.

Rival of Weston on Long Race With Him

NEW YORK, June 3.—Cheered by a big crowd, John Ennis, aged 71, of Stamford, Conn., set out at noon today to walk the 1,446 miles to Minneapolis.

Ennis made the start one day later than did Edward Payson Weston, his ancient pedestrian enemy. He hopes, giving Weston a 24-hour handicap, to beat him into Minneapolis, which is also Weston's goal.

Baby's Body Found; Police Investigate

Wrapped in an old skirt, the body of a six or seven months old baby was discovered in a gully at the Williams street rock quarry, near Third Street, by R. B. Wood, a driver for the city, Tuesday morning.

It is believed to have been an infanticide. Detectives are investigating.

Florida Assembly Ignores Constitution

TALLAHASSEE, FLA., June 3.—Both houses of the Florida Legislature have adopted a resolution to adjourn the session sine die Friday noon, one day earlier than the constitution allows.

The resolution which abolishes the assembly for State commission rule did not reach a vote to-day.

Hellfire Only Myth, Say Bible Students

HOT SPRINGS, ARK., June 3.—Hell and hellfire are myths, in the opinion of members of the International Bible Students Association who are holding a convention here.

They ask ministers to discard the "offending words."

Laughs Himself Sick At Vaudeville Joke

MILWAUKEE, WIS., June 3.—A veteran vaudeville joke heard for the first time by Julius Jeswein, aged 34, made him to laugh so loud and so long that the show was interrupted until he was helped out to the sidewalk.

He continued laughing until at the end of sixteen hours he became so weak he lost consciousness. Physicians to-day fear the violent laughter will cause his death.

Broyles Finds Way To Forestall Mayor

Blind tiger operators in future will get a twenty-nine-day sentence instead of thirty days. Recorder Broyles has found a way to circumvent Mayor Woodward, who, the Recorder alleges, has interfered with cases in the Recorder's jurisdiction.

The Mayor can pardon prisoners sentenced on a blind tiger charge to thirty days or more, but in cases where the sentence is less he can not interfere.

Recorder Broyles Monday afternoon sentenced T. R. Preston to twenty-nine days in the stockade on a charge of selling liquor.

Memphis Grand Jury Probes Martin Case

MEMPHIS, TENN., June 3.—Attorney General Estes to-day admitted that the Grand Jury was examining witnesses with a view to finding an indictment against Joseph W. Martin, former president of the Martin-Phillips Cotton Company, of Memphis, which went into the hands of a receiver after Martin's disappearance in London.

Estes would not say for what offense the indictments might be found.

The home of T. H. Knox, 23 Kuhns Street, was robbed late Monday night. The thief got a gold watch. Clifford Howell, a negro, is held.

TECH'S GROWTH AMAZES OLD GRADUATES

Alumni, Arriving for Commencement, Startled by Progress Made in 25 Years.

Alumni of Tech are drifting into town for the great commencement and quarter-centennial celebration to be held June 6 to June 11. Some of them recall that 25 years ago was nothing more than a log cabin with a modest workshop and are amazed at the magnificent and imposing college confronting them to-day, covering 25 acres, with sixteen buildings, valued at approximately $800,000.

The commencement exercises will open with a society debate by the Henry W. Grady Literary Society, June 6 at 8:15 o'clock, in the Tech Y. M. C. A. Auditorium. On June 7 the Freshmen oratorical contest is scheduled to occur in the same building. Sunday, June 8, at 11 o'clock, in St. Luke's Episcopal Church, Dr. Thomas E. Green, of Chicago, will deliver the baccalaureate sermon, "A Veiled Vision."

Claxton to Give Address.

At 10 o'clock Monday, June 9, there will be a meeting of the school trustees. At 3 p. m., in the Tech Y. M. C. A., Dr. P. P. Claxton, United States Commissioner of Education, will deliver a literary address. From 5 p. m. to 7 p. m. President K. G. Matheson will hold a reception. At 8 p. m. one of the features of the commencement, the Junior prom, will be held on the campus.

Tuesday, June 10, is "Founders' Day." At 9 a. m. there will be a meeting of the alumni in the Tech Y. M. C. A. Auditorium. At 10:30 Founders' Day exercises are scheduled in the Auditorium; at 3:30 Class Day exercises and pageant on the campus; at 8:15 C. Alphonzo Smith, Ph. D., L.L. D., will deliver the Founders' Day oration in the Grand Opera House; at 9:30 p. m. there will be a reception by Governor and Mrs. Joseph M. Brown at the mansion.

Shop Exhibit June 11.

Wednesday, June 11, the boys will be given a chance to show what they have accomplished. From 8:30 to 10 a. m. a shop exhibit will be held. At 10:30 graduating exercises will be held in the Grand Opera House. Dr. Herbert S. Bigelow, of Cincinnati, as commencement orator, will deliver an address on "Old Institutions and New Ideas." At 1:30 delegates, trustees, faculty, alumni and graduation class will attend the Chamber of Commerce luncheon.

Since 1905, when Dr. Matheson assumed the presidency, approximately thirteen acres of land have been added to the campus; the income of the school has been nearly doubled; the Carnegie Library has been built and its support provided for. A night school has been established, which gives industrial education to a large number of Atlanta artisans and employees generally. A large and flourishing Summer School has been established. The Joseph Brown Memorial Hospital has been built. The beautiful Rockefeller Y. M. C. A. building has been erected. Three of the five units of the handsome fireproof mechanical engineering buildings have been erected.

The finest athletic field in the South has been secured, providing two complete gridirons and baseball fields, tennis courts, a quarter-mile track and other athletic equipment. A reinforced concrete stadium will be built this summer.

Enrollment Is Doubled.

A number of scholarships paying from $150 to $200 per year to needy young students have been secured. The enrollment of the school has been practically doubled, and large additions have been made to the faculty and all courses have been raised in standard of efficiency. Decided improvements have been made on the campus so that it is rapidly becoming an attractive park.

Through the will of Julius L. Brown, two-thirds of his estate was left to the school. Tentative donations in equipment for a new heating, power and lighting station amounting to more than $100,000 have been secured. A course in architecture has been added and, generally speaking, large additions of equipment have been made to the various departments of the school. The reputation of the school for work of the highest order has been extended throughout the country.

Atlanta Rail Mail Division Advanced

The Atlanta and Montgomery division of the Railway Mail Department, one of the most important between New York and San Francisco, was placed in Class "C" following a long conference with Postmaster General Burleson in which John Hogan, national auditor of the Railway Mail Association; Senator Hoke Smith, Representative Schley Howard, P. J. Schardt and H. G. Swanson participated.

The committe was in session nearly a week. Eleven Congressmen and four Senators supported the contention that the line should be classed as a "C" division.

Woman Sees Her 2 Grandsons Drown

ORLANDO, FLA., June 3.—Frank Pounds, Jr., and Fred Wilmott, Jr., 5 and 6 years of age, were drowned in Lake Lucerne here yesterday while the grandmother of the Wilmott child looked on in horror.

The boys were playing in a boat which floated out into the lake where the water is ten feet deep. Thinking it shallow, both jumped out of the boat. The bodies were soon recovered, but efforts to resuscitate them were unavailing.

SETS ALTITUDE RECORD.

VERSAILLES, FRANCE, June 3.—A new altitude record for an aeroplane carrying two persons was made here to-day by Aviator Perri, who ascended 16,832 feet in a monoplane with a woman passenger.

DR. HERBERT S. BIGELOW, of Cincinnati (at top), Dr. Thomas E. Green, Chicago, and Dr. P. P. Claxton, U. S Commissioner of Education, who will speak during Tech's commencement celebration.



DIVORCE NEAR, MRS. GRACE IS REJOICING

"Woman With Money Mark for Designing Men," She Says. "I've Learned a Lesson."

PHILADELPHIA, June 3.—The appointment of a master to take testimony in the case of Mrs. Daisy Opie Grace, who, in September of last year, filed suit for divorce from her husband, Eugene Grace, will be asked for by Mrs. Grace's counsel some time this week.

Grace failed to reply to notice of the action and a verdict for the plaintiff virtually is assured.

If Grace fails to appear at the hearing before a master Mrs. Grace will be called to the stand, her libel in divorce read, and, after she has been sworn, the decree likely will be awarded her by default.

Personal service was not obtainable, because the respondent failed to come within the jurisdiction of the county courts here, and, under the law, it was necessary to advertise the suit by legal notices in the newspapers.

Take Testimony Next.

This advertising was made returnable yesterday, and the next move will be for the courts to appoint a lawyer to take testimony on the charges of cruel and barbarous treatment, on which the woman, who figured in one of the most sensational trials in recent years, bases her suit.

Mrs. Grace said to-day:

"I do hope to be free from that man forever. The world has never known what I had to endure from him, and now that I shall have the opportunity to tell what he did to me, I know that opinion will change. It is true that sentiment was all against me, because of the part that I was assumed to have taken in the shooting.

Won't Wed Again, She Says.

"I have had enough of men like him. Since my acquittal I have been more careful than ever of my associates, and I tell you that the costly lesson I have learned has taught me to beware.

"When a woman has a little money, she is a mark for designing men, and the race is predisposed to that sort of thing.

"Once I am free again, I tell you it will be a long time before any man can court me."

Atlanta Suffragists To Hear Addresses

The Atlanta Equal Suffrage Association will hold a public meeting Wednesday at 3 o'clock in the Carnegie Library.

Philip Weltner will speak on "Crime and Its Cure." Mrs. Fred Ingraham will urge the necessity for matrons in the jails to care for women inmates.

"Why I Believe in Woman Suffrage" will be the subject of an address by R. F. MacDonald, a business man of Atlanta, who will treat the subject from a practical viewpoint.

STEVENS TRAGEDY NOW IS CALLED AN ACCIDENT

Clews, First Taken as Slaying Evidence, Believed to Strengthen New Theory--Negroes Have Alibi.

With an alibi practically proved by Walter Wilkes and Ernest Maynard, negroes held on suspicion in the Stevens case, detectives who are investigating the mystery are inclining to an accident theory to account for the burning of the Stevens home and the death of Mrs. Sarah C. Stevens and her daughter, Nellie.

Detective Rosser, Sheriff McCurdy and Deputy Sheriff Livsey, of DeKalb County, working on the case, have finally learned the truth of the finding of the ax, hoe, revolver cartridge, the discharged shotgun shell and other evidence, which it is claimed sustains the theory of accidental death more than it does the theory of murder.

The investigations of the officers, according to one of them, has developed the following facts:

The ax was found 60 feet from where the bodies lay, and the blade was imbedded in the ground. It was later carried into the ruins where the bodies lay.

The door—there was but one—leading from the hallway into Mrs. Stevens' room was locked.

The hoe was found in the hallway, nearer Mr. Stevens' room than the room where the bodies were found.

The exploded shotgun cartridge was found more than a hundred yards from the house, at a spot where it is said Mrs. Stevens had been shooting at birds.

The exploded revolver cartridge was found a hundred yards from the house, at the edge of the road. It had not been in the fire at all.

There was no truth in the report that an exploded shell was found in the shotgun discovered in the bedroom. There was a shell in the gun, but the brass had melted and run into the barrel. It was impossible to tell whether it had been fired or discharged by the heat.

Thinks Fire Cracked Skulls.

F. W. Patterson, of the firm of H. M. Patterson & Son, the undertakers who prepared the bodies for burial, told a Georgian reporter Tuesday morning that he does not think the skulls were crushed. He said it was impossible, owing to the condition of the bodies, to tell how Mrs. Stevens and her daughter were killed. He declared that the skulls of the women looked more like they had been cracked open by the heat than crushed.

Mr. Patterson said it is not an unusual thing for the bones of human beings to be cracked by the heat when caught in a fire. He said he could find, in a minute examination of the bodies, no traces of foul play. Neither of the bodies were examined by a physician.

One of the officers declared to-day that the hoe, supposed to be one of the weapons with which the murder—if there were a murder—was committed, was an old implement that had been under the house for several years. Sheriff McCurdy said that the hoe did not look as though it had recently had a handle in it. The band of steel which holds the handle in place was missing when the hoe was found, and has not been located.

Theory of the Tragedy.

Detectives declare that Mrs. Stevens' revolver—the one Wade Stevens took to Chattanooga—was .38 caliber instead of a .32, and that the cartridge found near the road had been fired by Mrs. Stevens some time previous to the burning of their home.

The accident theory, based on the new developments, is that Mrs. Stevens and her daughter, being frightened because they were alone, had locked the door of their room when they retired; that about midnight, when they were sound asleep, the house caught fire; that with the door locked they knew nothing of the blaze until it had gained considerable headway; that they arose from their beds, and, half-suffocated with smoke, staggered to the door, forgetting that it was locked; that they had reached the door and couldn't get it open; that they then started for the windows and were overcome before they could reach them.

Sheriff McCurdy declared to-day that, in the light of recent developments in the case, the only circumstance that points to murder is the position in which the shotgun was lying when found. It was as though it had fallen from Mrs. Stevens' hand. It has been learned, however, that the gun habitually stood in a corner of the bed room, and the theory is advanced that when the flames exploded the shell the recoil threw the gun into the middle of the room.

Police to Sift Evidence.

Though all indications now point to accidental burning as the solution of the mystery, Sheriff McCurdy and Detective Rosser said to-day they will continue to work on the murder theory until it is exhausted or evidence obtained to determine whether there was a murder or whether the women were caught in the burning of their home.

Detective Rosser practically admitted on Tuesday that the two negroes held under suspicion, Walter Wilkes and Ernest Maynard, had proven alibis. He is not yet through with his investigation, however, and the negroes will not be released until after their alibi is proven beyond the shadow of a doubt. Both men are now locked up in the DeKalb County jail at Decatur.

Because not all of the crowd of farmers who gathered at the scene of the crime Monday afternoon were let in on the secret, a dramatic "third degree" to obtain a confession from Wilkes and Maynard not only failed of its purpose, but almost developed into a real lynching. The lives of the negroes were saved, it is reported, only when Chief of Detectives Lanford appeared on the scene with drawn revolver, backed up by Sheriff McCurdy.

According to a statement made on Tuesday by one of the members of the "mob," the lynching bee was framed by Chief Lanford, with the knowledge and consent of Sheriff McCurdy and a number of farmers.

Ruse to Get Confession Denied.

"The plan," declared the "mob" member, "was this: Sheriff McCurdy and Detective Rosser brought the negroes out to the Stevens farm, and after tying them to a tree, stepped behind the barn. Then the farmers who were in on the deal began threatening the negroes, and the original plan was to get a rope and advance upon them, yelling that we were going to lynch them. Then Chief Lanford was to rush up and rescue the negroes. It was hoped to get a confession out of them while they were frightened.

"But a number of farmers came out who were not in on the frame-up, and they were in dead earnest. The crowd carried the men to the barn and started to put a rope over a rafter when Lanford appeared. It is very probable that the negroes would have been hanged if he had not shown up."

Chief Lanford declared this morning that the lynching was not a frame-up, but declared a moment later that he thought the farmers were only going to frighten the negroes. Detective Rosser declined to comment on the affair at all. He said he had not seen it and didn't know anything about it.

U. S. Biggest Market Place for Canada

WASHINGTON, June 3.—According to a report made public to-day by the Department of Commerce, the United States ranks second as a customer for Canadian products and first as a supplier of Canadian needs.

Canada buys more from the United States than from all other nations combined. We also would take the bulk of the exports except that Canada has little to sell that is not produced also in our own country.

The larger takings of Canadian wheat constitute the principal factor that makes England loom larger in the export trade.

Pushes Bet Winner 30 Miles in Barrow

SPOKANE, WASH., June 3.—Roy McCampbell, of Okanogan, Wash., escorted by a drum corps, made a thirty-mile hike from Okanogan to Tonasket, trundling a gorgeously trimmed and canopied wheelbarrow in which sat George Hopkins, the man who won the bet as to the probable date of entrance into Okanogan of the New Croville-Wenatchee branch of the Great Northern Railway.

If the line had reached Okanogan by April 10 Hopkins would have been the motive power, with McCampbell his passenger.

Record Graduation Class at Normal

MILLEDGEVILLE, GA., June 3.—The Georgia Normal and Industrial College closed here yesterday with the largest graduating class in the history of the institution.

The baccalaureate sermon was preached by Bishop Warren Candler to a congregation of 1,500.

The board of trustees to-day changed the name of Lamar Hall, which was named in honor of the late Richard N. Lamar, to Terrell Hall, in honor of the late Joe Terrell. The name of Science Hall was changed to Parks Hall, in honor of President M. M. Parks.

Babes, Buried Alive By Maniac, Still Live

ATLANTIC CITY, June 3.—Two of the three young children of George Walls, proprietor of the Chelsea baths, who were buried alive by a maniac yesterday, were to-day believed to be dying.

The lunatic, said to be the wayward son of a prominent Philadelphia family, is under constant guard in the jail.

POLICEMAN DROPS DEAD.

MACON, GA., June 3.—Policeman William Avent jumped off a street car last night during a downpour and started on a run toward his home a block away. Just as he reached his front gate he fell dead of heart failure.

A WHOLESOME SUMMER DRINK

Horsford's Acid Phosphate
Better than lemons or limes—healthful and delicious. Refreshes and invigorates. Adv.

We have **Beautiful Bedding Plants** *3c each.* **Atlanta Floral Co.,** *555 E. Fair Street.*

White City Park Now Open

LOW ROUND-TRIP RATE TO BALTIMORE VIA SEABOARD.

$20.85 from Atlanta, correspondingly low rates from other points, on sale June 5, 6, 7. Through trains, electric-lighted steel sleeping and dining cars, observation cars. City Ticket Office, 88 Peachtree.

OLD GUARD NEARS HOME AFTER MEMORABLE TOUR OF NORTHERN CITIES

Fair Atlantans with the Old Guard. Left to right, Mesdames M. L. Thrower, Will Hancock and Frank M. Berry.



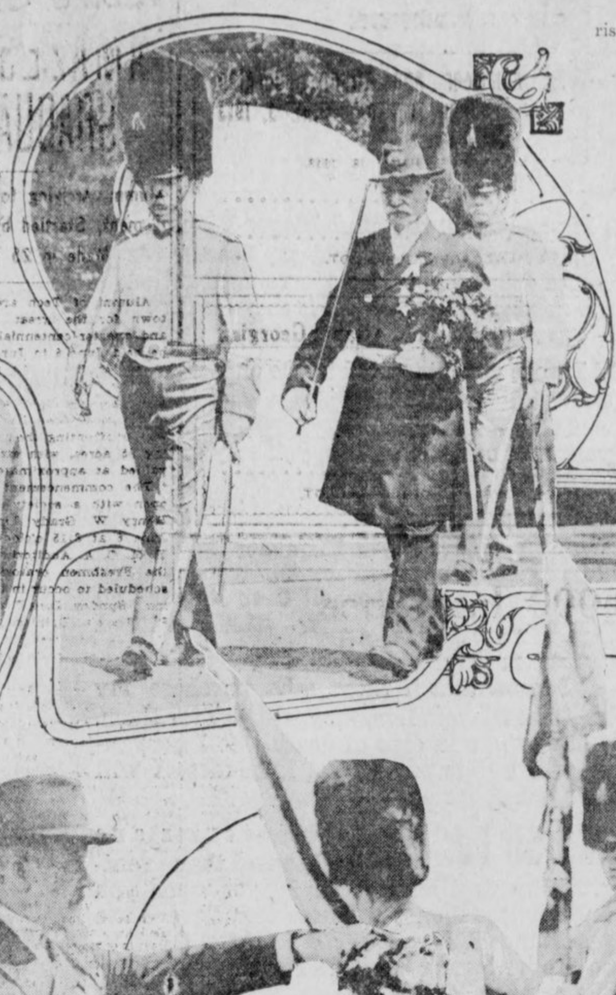

Parading through the famous Boston Common, Commanders Burke and Ferris in the lead.

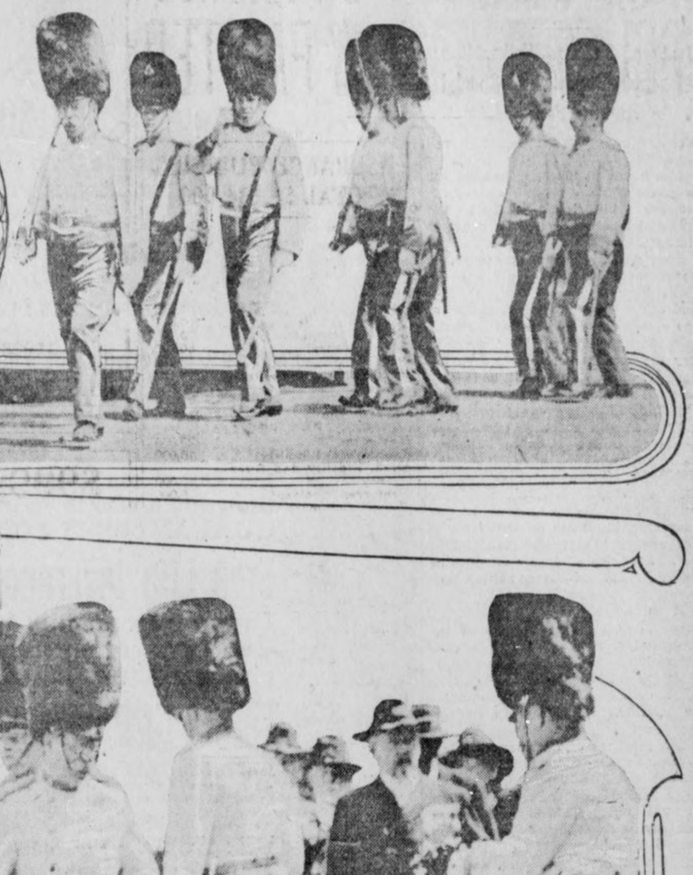

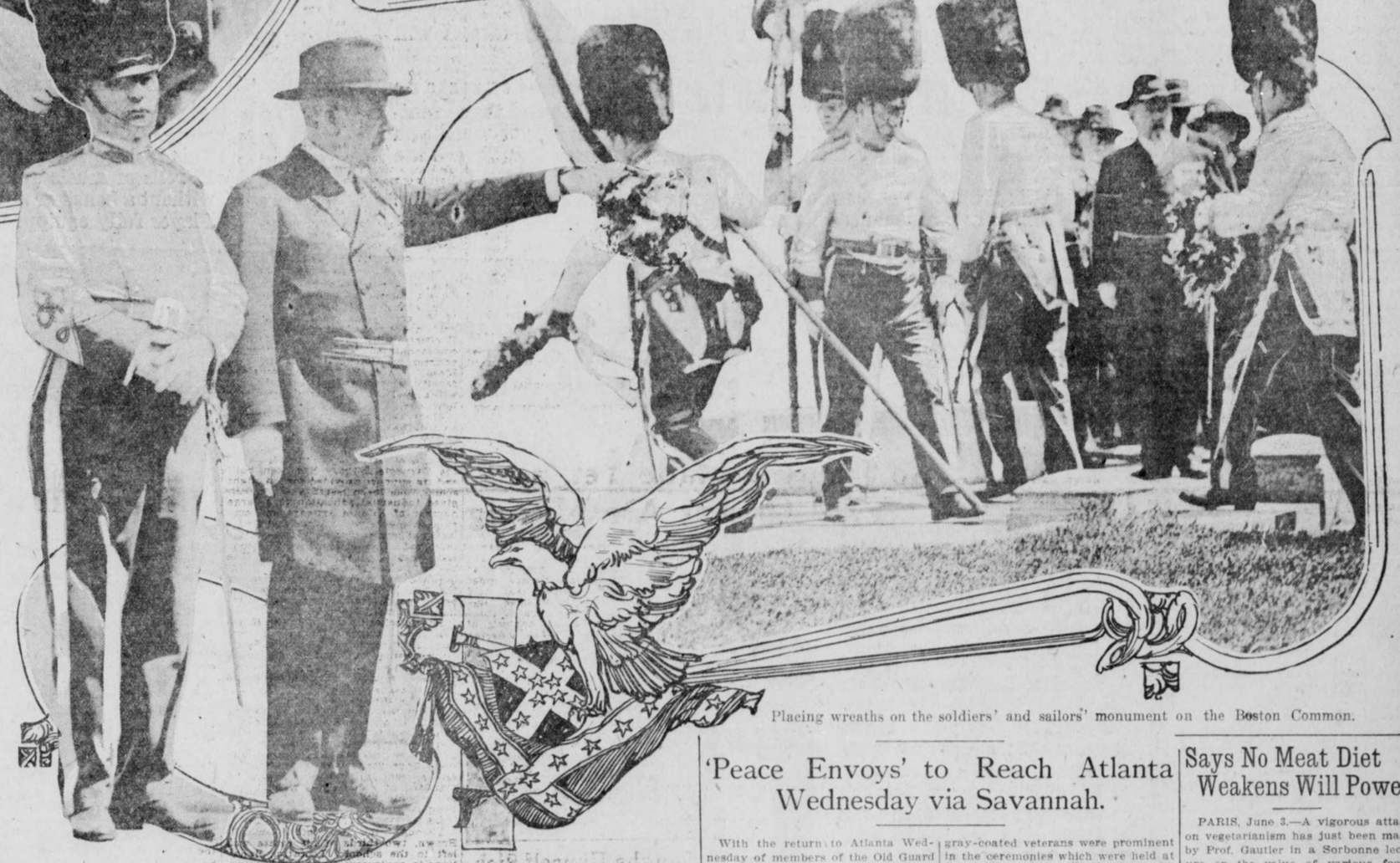

Colonel Joseph F. Burke, of the Old Guard, and Commander Alexander M. Ferris, of Kingsley Post, G. A. R.

Placing wreaths on the soldiers' and sailors' monument on the Boston Common.

STATE OFFICERS WOULD REVISE CONSTITUTION

Stand Taken by Bar Association Does Not Meet With Favor. Simplification Wanted.

Subdued expressions around the State Capitol indicate a general desire among officeholders for a revision of the Georgia Constitution of 1877. The action of the Bar Association at Warm Springs last week in unanimously opposing the movement is commented on with no great favor.

W. R. Power, warrant secretary to the Governor, was outright in his advocacy of a constitutional convention. Referring to the opinion of the Bar Association, he admitted the time might not be quite ripe, but said it was coming, and coming soon.

Phil Cook, Secretary of State, said some parts of the Constitution undoubtedly needed changing, but efforts in that direction would meet with opposition.

"The great fear of revision is that the bars might be let down to the State treasury," he said, "and restrictions placed around the expenditure of money by the wisdom of Bob Toombs might be withdrawn."

One objection to the Constitution pointed out by the Secretary of State was its lack of simplicity, because of numerous amendments. The Legislature proposes amendments each year, which are invariably ratified, he said.

A State treasury official said the State was twenty years behind in its fiscal policies, and a constitutional revision was the only possible corrective. "In handling State funds," he pointed out, "we are hampered by laws enacted 35 years ago. Constitutional revision is necessary to correct these evils."

Other "evils" indicated were the creation of new counties and new city courts, the multiplication of judicial circuits and the present method of amending the Constitution.

NOTED ALABAMA RATE CASE IS REOPENED

Famous Rail Heads and Lawyers Attend L. & N. Suit in the Federal Court Here.

The Louisville and Nashville Railroad Company's fight against the enforcement of the 2½-cent fare ordered by the Alabama Railroad Commission was reopened in the Federal Court in Atlanta Tuesday morning. Judge William I. Grubb, of Birmingham, is presiding in the case, while Judge Don Pardee and Judge David D. Shook, of the Court of Appeals, are sitting with him at his request. The hearing is on the petition of the railroad company for a permanent injunction against enforcing the rate.

Court convened at 10 o'clock, but a recess was taken shortly afterward to allow counsel on both sides to inspect affidavits filed by agreement, and headway in the case is not expected to be made until afternoon. The hearing is expected to last three or four days.

Notables Are in Attendance.

Among those who arrived in Atlanta this morning to attend the hearing is Milton H. Smith, president of the Louisville and Nashville Railroad, one of the most aggressive and picturesque of great railroad men of America. With him are H. L. Stone, general counsel; W. A. Colston, general solicitor, both from Louisville, and former Congressman Sidney J. Bowie, of Birmingham, special counsel for the Louisville and Nashville, the man who has led the fight of the railroad company during five years' litigation.

Other officials of the railroad company are W. A. Russell, general passenger traffic manager, and A. R. Smith, third vice president, who is in direct charge of the passenger traffic of the road.

Noted Jurists for State.

Representing the State of Alabama are Samuel D. Weakley, former Chief Justice of the Alabama Supreme Court, and H. C. Selheimer, both from Birmingham, who have been in charge of the State's case since the beginning of the litigation; Charles Henderson, president of the Alabama Railroad Commission, and R. C. Brickell, Attorney General for Alabama.

Alabama's fight for a lower passenger rate was started by former Governor B. B. Comer. It brought on one of the most sensational cases the Federal Court has ever handled in the South, and there was sharp conflict between Governor Comer and Federal Judge Jones and Milton H. Smith.

The railroad company's argument was opened by Sidney J. Bowie, the plea being made that the enforcement of the 2½-cent rate by the State of Alabama, under orders of the Alabama Railroad Commission, is unconstitutional in that it affects interstate commerce over which the State commission has no control.

RATE RAISE PLEA HEARD.

WASHINGTON, June 3.—The Interstate Commerce Commission today heard the petition of 52 Eastern railroads north of the Potomac and Ohio for a 5 per cent increase in freight rates.

How Would You Like To Have 'Caroan-etc.'

NEW YORK, June 3.—Felix M. Rosenstick, a senior at Columbia University here, is suffering from caroanserinausabmetu, in the opinion of Dr. G. L. Meyland, physical director of the university.

Rosenstick, who feared a test in the swimming pool, which is one of the requirements for graduation, will not get his diploma unless he complies.

DR. STOCKS REGAINS PERFECT HEALTH.

After Long Vacation Returns to City This Week and Resumes Practice June 9th.

To My Former Friends and Patrons: I beg to announce that I will resume my practice on June 9. Office on seventh floor Atlanta Trust Building, 140 Peachtree St. Bell phone Ivy 4292. C. L. Stocks, Dentist.

UNVEIL MONUMENT TO GOV. CANDLER

State Officials and Large Party From Atlanta Go to Gainesville for Ceremonies.

The unveiling of the monument to Allen D. Candler, Governor of Georgia from 1898 to 1904, takes place at Gainesville Tuesday, the birthday anniversary of Jefferson Davis. J. W. Lindsey, Commissioner of Pensions, has been named chairman of the committee in charge of the ceremony.

Governor Joseph M. Brown, Governor-elect John M. Slaton and a large party went from Atlanta to attend the event. The City Council of Gainesville and the local camp of Confederate Veterans and other organizations will take part.

The monument was purchased by State officials who served in Governor Candler's two terms. They are:

Adams, Samuel B.	Land, Max E.
Altmayer, Samuel	Larsen, W. W.
Black, E. R.	Lindsey, J. W.
Bailey, Mrs. J. W.	Longley, Frank P.
Baldwin, H. W., Sr.	Lowry, Robert J.
Bacon, A. O.	Mitchell, M. G.
Burger, R. R.	Mitchell, R. G., Jr.
Bush, Isaac A.	McWhorter, Hamilton
Brown, J. Pope	Nottingham, W. D.
Bower, B. B., Jr.	Nicholson, D. B.
Brannen, J. F.	Odom, Benton
Brown, George T.	Obear, W. G.
Crisp, C. P.	Quincey, J. W.
Covington, W. A.	Post, W. G.
Corker, F. G.	Power, W. R.
Castellow, B. T.	Reid, H. M.
Calloway, B. H.	Smith, R. Lanier
Carter, [illegible]	Smith, [illegible]
Deal, A. M.	Sheddan, R. H.
Dyer, D. B.	Speer, [illegible]
Dickson, Cleveland	Speed, [illegible]
Dickerson, [illegible]	Speed, [illegible]
DuPont, Augustus Tupton, Jr.	Speed, [illegible]
Eve, William F.	VanBuren, J. R.
Foute, A. M.	Varnedoe, S. M.
Freeman, C. D.	Wardlaw, E. W.
Foster, [illegible]	Wilson, C. S.
Fogarty, [illegible]	Wood, [illegible]
Gunby, W. [illegible]	Wood, [illegible]
Green, R. C.	Willingham, [illegible]
Greathouse, [illegible]	Wilson, [illegible]
Howell, [illegible]	Wilson, [illegible]
Higgs, [illegible]	Wilson, [illegible]
Hillsman, [illegible]	Wilson, [illegible]
Hillsh, [illegible]	Wilson, [illegible]
Hill, J. [illegible]	Wilson, [illegible]
Hansell, [illegible]	Wilson, [illegible]
Inman, F. M.	Yeomans, M. [illegible]
Johnson, [illegible]	Young, [illegible]
Holmes, [illegible]	Henderson, [illegible]
Kile, A. N.	[illegible]
Kehr, Walter	[illegible]

3 Atlanta Girls Get Degrees in Virginia

LYNCHBURG, VA., June 3.—Three Atlanta girls will graduate this week from Randolph-Macon Woman's College. They are Miss Lillian Dorothea Lupo. Other members of the graduating class from Georgia are Miss Emma Bonner, Monroe, of Cuthbert, and Miss Virginia Hamilton Pead, of Oxford.

Those from Atlanta on the honor roll are as follows: Miss Olive Nelson Dorman, Birmingham; Miss Susie Turner, Tuskegee; Miss Eunice Gay, Lineville, and Miss Katchelle Kilby, Anniston.

COL. C. W. SEIDELL, WAR VETERAN, DIES

Aged Atlanta Attorney Served as Secretary to Alex Stephens When Governor.

Colonel Charles W. Seidell, one of Atlanta's best known citizens, died at 5:30 o'clock Tuesday morning at his apartments in the Grand Opera House building.

Colonel Seidell was born at Bethlehem, six miles from Georgia, 70 years ago. He came to Georgia as a child. He later served in the Confederate Army, where he rose to the rank of colonel.

After the war, Colonel Seidell was the private secretary to Governor Alex Stephens, Vice President of the Confederacy. He was with Joseph E. Brown as claim agent of the A. and W. P. Railroad for eleven years, and practiced law until he retired a few years ago.

Colonel Seidell is survived by two sons, Stanford Seidell, of Atlanta, and Atherton Seidell, of Washington, who will reach here Wednesday morning. He was a prominent Mason and a member of Atlanta Camp 159, Confederate Veterans.

Funeral arrangements will be announced later. Burial will be in the family vault at Oakland Cemetery.

SHOT BY A POLICEMAN.

HUNTSVILLE, ALA., June 3.—J. W. Gibson, of West Huntsville, after shooting a negro, was shot and seriously wounded by Policeman Wheeler Mitchell.

'Peace Envoys' to Reach Atlanta Wednesday via Savannah.

With the return to Atlanta Wednesday of members of the Old Guard battalion, the most memorable event in the history of that organization—its second peace mission—will be brought to a close.

Dispatches from Washington, D. C., Baltimore, Philadelphia, New York, Boston and other points which were included in the Old Guard's tour rang with the plaudits given them by their Northern entertainers during the two weeks of their visit.

Perhaps the most memorable of their receptions was that accorded the travelers in Boston at the Memorial Day celebration in that city. The gray-coated veterans were prominent in the ceremonies which were held at the soldiers' and sailors' monument. They marched with the Edward W. Kingsley Post, G. A. R., and with the Kearsarge naval veterans. In the afternoon the Gate City Guard was present at the annual banquet held at the American House.

From Boston the Old Guard went to Philadelphia, where they reviewed 3,000 high school cadets on parade and were the guests at numerous other entertainments.

The battalion returned South via steamship to Savannah. While in that city they are the guests of the Georgia Hussars.

Fulton Legislator Wants Code Revised

John Y. Smith, Representative-elect from Fulton County, favors a bill providing a special commission to go into the question of improving the Georgia penal code and reforming prison conditions.

"I think that a commission should have the power," Mr. Smith said Tuesday, "to subpena witnesses. It should go thoroughly into the penal laws and the Georgia criminal code, and should make a report on which a succeeding Legislature would be able to base changes and reforms."

Edna Goodrich Will Star in 'Evangeline'

Special Cable to The American.

LONDON, June 2.—Miss Edna Goodrich intends to star next season in a version of Longfellow's "Evangeline," dramatized by Tom Broadhurst, which Arthur Hopkins will produce in New York. Miss Goodrich will visit Normandy and Nova Scotia to get local color.

Sewell Collins has arranged with the Hippodrome to produce a sketch on the suffragette question a fortnight from now.

Says No Meat Diet Weakens Will Power

PARIS, June 3.—A vigorous attack on vegetarianism has just been made by Prof. Gautier in a Sorbonne lecture on the value of various foodstuffs.

"Vegetarianism," he declared, reduces the energy, weakens the will power, and lessens the capacity for prompt decision."

Wine Prof. Gautier considered to be a good instead of a harmful drink.

COMER ORATOR AT OXFORD.

ANNISTON, ALA., June 3.—Former Governor B. B. Comer will be the orator at Oxford Wednesday evening when the State High School at that place and the city schools hold commencement exercises.

Jury Alters Verdict Style to Fit Evidence

SAVANNAH, GA., June 3.—"We find no verdict for want of sufficient evidence," was the verdict of a jury in Superior Court in the divorce suit of Mrs. E. Clair Singletary against C. R. Singletary, the wife charging habitual intoxication and undertaking to make out a case on this ground.

The jury didn't think the evidence justified a legal parting of the couple and so the unusual verdict was framed up. Counsel for the wife withdrew the proceedings, as that form of verdict was not effective.

Turks to Give Allies 60,000 Square Miles

Special Cable to The Atlanta Georgian.

CONSTANTINOPLE, June 3.—Turkey has begun the evacuation of the 60,000 square miles of territory in Europe which she lost to the Balkan allies. A dozen transports left Rodesto, on the Sea of Marmora, to-day, bearing Turkish troops into Asiatic ports.

Rodesto is at the western end of the little strip of land Turkey has been allowed to retain in Europe.

RESINOL HEALS ITCHING ECZEMA

Don't stand that itching eczema torment one day longer. Go to the nearest druggist and get a jar of Resinol Ointment and a cake of Resinol Soap. Bathe the eczema patches with Resinol Soap and hot water, dry, and apply a little Resinol Ointment. The torturing itching and burning stop instantly, you no longer have to dig and scratch, sleep becomes possible, and healing begins. Soon the ugly, tormenting eruptions disappear completely and for good.

Resinol is not an experiment. It is a doctor's prescription which proved so wonderfully successful for skin troubles that it has been used by other doctors all over the country for eighteen years. No other treatment for the skin now before the public can show such a record of professional approval. Every druggist sells Resinol Ointment and Resinol Soap, but you can test them at our expense. Just write to Dept. 41-S, Resinol, Baltimore, Md., and we will send you a generous trial by parcel post.

DRAWS BILL TO CHECK SALES OF POISON

Death of Sanders Walker Spurs Chatham Legislator—Special Bottles Proposed.

B. JAMES B. NEVIN.

One of the members from Chatham proposes to introduce in the next Legislature a bill rigidly regulating the sale and labeling of narcotic drugs in Georgia.

Provision will be made for levying a general tax on every proprietor or clerk dispensing morphine, cocaine and other drugs of like character, to the extent of $5 a year, and with the sum thus raised it will be proposed to pay the expenses of a State drug inspector, whose duty it shall be to keep track of all drug dispensations in general, and of deadly drugs in particular.

The bill has not been worked out in all of its provisions, but it likely will undertake to regulate the manner in which narcotic drugs shall be sold, perhaps prescribing not only bright red labels for all drugs of this character, but some unusual form of package. It is suggested that it might help to require all deadly drugs to be sold in triangular-shaped bottles, with especially prepared screw tops.

However this may be shaped up eventually, it is the purpose of the member having the matter under consideration to regulate the sale of narcotic drugs in such manner as to render their accidental use as improbable as possible, in any and all circumstances.

The fatal mistake of young Sanders Walker in Macon unquestionably has stirred the State in the matter of narcotic and deadly drug dispensation, and the proposed bill to regulate their sale hereafter, even more rigidly than ever before, likely will receive strong support in the Legislature, and has more than a good chance to pass.

Representative Anderson Roddenbery, who has been far from well of late, is spending a few days at Hampton Springs, Fla., recuperating.

He hopes to get back to Washington within the week, however, to resume his congressional duties.

Judge Carl Vinson, former Speaker Pro Tem of the House, now Judge of the City Court of Milledgeville, likely will be a candidate for Congress in the next primaries, to succeed Mr. Thomas W. Hardwick.

It is very well known that Mr. Hardwick does not aspire to succeed himself, and has given his more intimate friends to understand as much clearly. He has served ten years in the House, achieved a high standing and reputation during that time, and now desires to retire to the practice of law. Mr. Hardwick has remained in Congress at great financial sacrifice, as it is.

Judge Vinson unquestionably will be a strong candidate for the succession. He is a fine campaigner, an eloquent speaker and knows his way around very well, indeed, in the matters of parliamentary practice and the paths of legislative endeavor. He is immensely popular in his home county of Baldwin and is well known throughout the Tenth District.

Judge Vinson does not say positively that he will be a candidate to succeed Mr. Hardwick, but he very pointedly refrains from denying that he will.

A Municipal Ownership Club has been organized in Columbus, with T. E. Golden, a well-known manufacturer, as president, and J. P. Illges, another manufacturer, as secretary, having as its object the creation of sentiment and working for the adoption of waterworks bonds, which are to be put before the people of Columbus.

At present the Columbus water supply is owned by a private corporation, and Mayor Chappell and others are now at the head of a movement to hold a bond election for the purpose of floating bonds to be used in building a waterworks system to be owned by the city.

Judge Augustus Warwick Fite, the fighting magistrate of the Cherokee circuit, has made a remarkable discovery—one that fills his heart with exceeding great joy, moreover!

The Judge has found a decision of the State Court of Appeals that pleases him immensely, and that he unqualifiedly approves, even if he does hold that he beat the court to it.

The Judge expresses himself as much gratified at the recent decision of the Supreme Court sustaining his views as to blind tigers, to the effect that all places where whisky is sold either secretly or openly are blind tigers and can be abated as nuisances at the instance of any citizen, and also at the decision of the Court of Appeals, holding that when a steward of a social club sells to the members of the club or anyone else intoxicating liquors, he is guilty of violating the State prohibition laws, thereby holding that all social clubs selling whisky are blind tigers.

Judge Fite says he has always held this as the law, but this is the first time it has been so held by the higher courts.

The first indictments under the new law requiring all manufactories to provide seats for female operatives were returned the other day by the Muscogee Grand Jury.

C. L. Perkins and J. K. King, president and superintendent, respectively, of the Massey-Perkins Hosiery Mill in Columbus, have been held to a misdemeanor charge for failure to provide seats for female operatives in their factory, as is required by law, in certain circumstances.

Whether the cases will be settled or carried to the courts of review as a test of the new law is not certain, but the impression is that the cases will not get beyond the lower courts.

Join Now! Why? Read!

1 Saving of $161.50 If you bought this Club Player-Piano in the open market, you would pay $650.00 for it. By my Gigantic Club Plan of 400 members co-operating together, I am able to offer this Player at $488.50. But this is only the first saving.

2 One Year's Trial If I were not interested in the club members, I could unload a cheap player and then try and forget it. That is not the Weatherholt way of doing business. Try it a year. Then, if you want something else, you may exchange it and get credit for amount paid.

3 Ten-Year Guarantee There are lots of Player-Pianos I could sell for considerably less money and make more profit. But I wouldn't guarantee them for ten days, to say nothing of ten years. I KNOW the Weatherholt Club Player and the people who have been making it for years. That's why I GUARANTEE IT FOR TEN YEARS.

4 Free Life Insurance I know that if those who purchase my Club Players live, they will pay for them. I want their families to have them in case of death. So I guarantee that every purchaser will live to pay for it. If he dies, I will give a receipt in full to his beneficiaries.

5 Terms of Payment, $2.50 Per Week These terms are cheaper than renting an ordinary Player. Why rent an inferior Player when you can OWN a high-class one for less money? These terms place the Weatherholt Club Player-Piano WITHIN THE REACH OF EVERYBODY. There is no excuse for not having a Player-Piano now. Monthly payments can be arranged.

6 A 25c Rebate on All Weekly Payments Made Before Due Under this feature the cost of the Player may be reduced almost $50 more. I want to make the Club Plan as attractive as possible, and so I added this feature to encourage those who should be rewarded for promptness.

7 No Interest Only those who have had experience with paying interest on deferred payments can appreciate this feature. The last payment is no more than the first under my plan. When interest is charged the last payment is a third more. In other words, I save each member $78 on each Player.

8 Two-Year Conservatory Course For those who do not play the ordinary piano, but who want to learn, I have added this feature. I have arranged with a successful conservatory for these scholarships. The regular price is $80. Inasmuch as the Club Player is a Piano and Player-Piano combined, many like to understand music.

9 Free Music Exchange Library This is one of the greatest features ever offered. It means that I give each Club Member $10.50 worth of music every day. I give 12 rolls of music worth that with each Player free. Then these may be exchanged every day if desired for other music in my 5,000-roll library.

10 Selected Bench to Match Player and 12 Rolls of Music This feature amounts to $15. The benches cost $4.50 each, and the 12 rolls of music are worth $10.50. What good is a Player-Piano without a bench or music? I want each Club Member to get the Player fully equipped.

MY CLUB PLAN SAVES
$334.50

$650.00	Player-Piano
78.00	Interest Saved
80.00	2-year Conservatory Course
4.50	Selected Bench
10.50	12 Rolls of Selected Music
$823.00	
488.50	CLUB PRICE
$334.50	SAVING

THESE Player-Pianos are just the kind I say they are. They are worth $650.00 each, and are usually sold for that price. I have sold many of them at that figure. But because of the large number to be sold to club members, I am able to offer them at $488.50, on terms of $10.00 down, and $2.50 a week. This is what the great purchasing power of the 400 club members co-operating together accomplishes. The club price is cheaper than many dealers can buy players for. That's because they won't sell in several years what the Weatherholt Player-Piano Club will take in a few weeks.

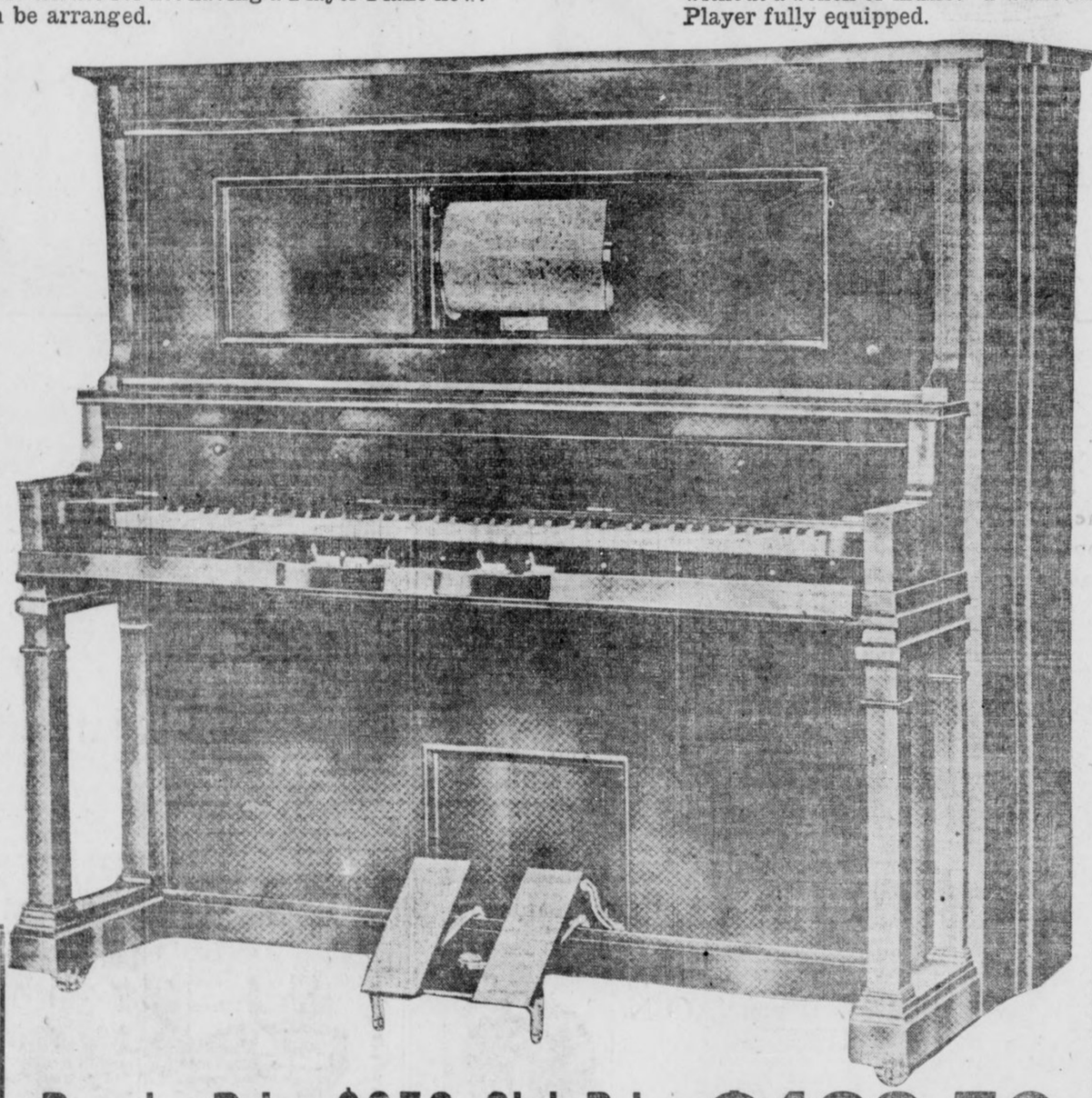

Our Club Piano
Regular Price . . $375.00
Club Price $267.50
Terms: $5 Cash, $1.25 Per Week

CONDITIONS: No interest, one year's trial and exchange privilege, 15c rebate on payments made before due, free life insurance feature, ten-year guarantee.

All of which accompany in writing the sale of every Club Piano.

Notice to All Owners of Player-Pianos

During our Player Club Membership Campaign, we will extend—without charge—our exchange privilege to any one purchasing 12 rolls of Player Music from us. This gives the purchaser free access to our 5,000-roll library.

I WANT every lover of music to read the club features. Every one of them tells a story of money-saving. Never before in the musical history of the South has such an offer been made. The offer means that I save each club member $334.50 on every player. I don't unload a Player-Piano on club members with nothing to go with it. I want every Player-Piano to go to members complete. You get one into your home for $10.00, and it is all ready to turn out music. There are no extras to pay for. There is no interest on deferred payments and every player is GUARANTEED FOR TEN YEARS.

Regular Price $650; Club Price $488.50
Club Terms: $10 Down, $2.50 Per Week

For Out-of-Town Customers
Fill Out Coupon and Mail

WEATHERHOLT PIANO CO.,
Atlanta, Ga.

Gentlemen: Inclosed please find $10.00 membership fee (first cash payment), for which ship to my address your Club Player-Piano at once, including bench, scarf, 12 rolls of music and free delivery, with the understanding I can pay balance in $10.00 monthly payments.

Name .....

Address .....

WEATHERHOLT PIANO COMPANY

"THE SOUTH'S FOREMOST PIANO HOUSE"

72 North Broad Street **Weatherholt Building** **Atlanta, Georgia**

CASH BASIS FOR CITY BUSINESS IN FUTURE

Council Accepts Crematory Ruling of Supreme Court—Street Work Will Suffer.

Public business in Atlanta hereafter will be done on a cash basis. It matters not whether the project involves the purchase of a new administration building, the remodelling of an old one or the repairing of a street—it must be paid for within the year.

The crematory controversy resulted in a ruling to this effect by the Supreme Court and Council has taken the edict as final.

The only exception to the cash program is found in the issuance of bonds and bond issues are so hedged about with constitutional limitations that they will be few. Except cases of bond issue, every contract Atlanta makes for purchasing or improving must be paid for out of the revenues of the year in which the contract and appropriations are made.

Recognition of this principle actuated members of Council in contracting for the crematory and appropriating the whole of the $260,000 purchase money out of the revenues of 1913. Alderman John S. Candler, once a member of the Supreme Court, said to Council:

"The question has been put squarely up to the courts, and the courts have decided that public improvements must be paid for out of the revenues of the current year. A bond issue is almost impossible, and we might as well make up our minds right now that hereafter Atlanta will do business on a cash basis."

Mayor Well Pleased.

Mayor Woodward was jubilant over Council's realization of the cash rule necessity. "I hope this will be the last of purchasing by moral obligation," he said. "With the income she has, Atlanta can live on a cash basis, just like other business institutions, and not stand still."

Judge Candler expressed doubt about the ability of the city to proceed with public improvements indefinitely on money actually in hand.

"Few business houses operate on cash alone," he said. "But we've got to do it, and we might as well make up our minds."

Despite the difficulty of getting a bond issue approved, leaders are preparing to raise money by that method. Judge Candler himself, fully cognizant of the legal difficulties to be encountered, is one of the advocates of a bond issue.

The crematory will cost $260,000, and contemplated improvements will have to be neglected to make the purchase. It is the only way to get the money. The last budget of the General Council appropriated $125,000 for the crematory. The new budget, it is expected, will show a surplus revenue of approximately $75,000. This will help some toward the crematory purchase, but even then there are other improvements dependent on this estimated surplus, and these undoubtedly will have to go by the board.

The remaining $60,000 for the crematory, every bit of it, must be withheld from various city departments. Roads and streets will suffer in the opinion of many. The street committee had perfected plans with Fulton County to break all records for road work. The city was to furnish the material and the county do the work. Orville H. Hall, chairman of the Street Committee, announced that the purchase of the crematory would obstruct this program, because the city could not buy the materials and the county therefore could not do the work. Atlanta's most ambitious street and road improvement project must go by the boards.

Other Projects Abandoned.

Small amounts will be withheld from the following projects: Whitehall Street regrading, calling for $30,000; Dargan Place Park, $7,500; widening Peachtree, $5,000; three new schools, $125,000; repairing Ninth Ward schools, $10,000; Forsyth and Hunter streets grading, $6,500. Some of these contemplated public works will be entirely abandoned; estimates for practically all the others will be cut.

"But," said Chairman Hall, of the Streets Committee, "we must get the crematory. I opposed it, and I opposed tearing down the old one; but now the lives of our people must be safeguarded. Some of the work I expected last ygar was passed over, and I know I must give up hope for other work this year. But it can't be helped. We must have the crematory, and it must be paid for, and this is the only way to get it."

COLLEGE MEN RAISE TENT.

ANNISTON, ALA., June 3.—College men drove stakes and stretched canvas for the big tent under which the Anniston chautauqua will be given this week. All those employed were graduates from Yale, Harvard, Princeton, Cornell and other big universities.

White City Park Now Open

LOW RATE RICHMOND AND RETURN VIA SEABOARD.

$16.70 from Atlanta, proportionate rates from other points. On sale June 7, 8. Steel Pullman and dining cars, through trains, complete service. City Ticket Office, 88 Peachtree.



Every Woman is interested and should know about the wonderful Marvel Whirling Spray Douche

Ask your druggist for it. If he cannot supply the MARVEL, accept no other, but send stamp for book.

Marvel Co., 44 E. 23d St., N.Y.

Hotel Men Seeking 1914 Bankers' Meet

A campaign to secure the 1914 convention of the American Bankers' Association for Atlanta was inaugurated at the monthly meeting of the Atlanta Hotel Men's Association Monday night at the Georgian Terrace.

Present were a number of bankers who will attend the bankers' convention in Boston in October. A guarantee of 3,000 rooms, necessary should the 1914 convention come to the Gate City, was declared an easy arrangement by the hotel men, and a committee was appointed to find these accommodations.

King George Is 48 Years Old To-day

Special Cable to The Atlanta Georgian.

LONDON, June 3.—King George celebrated his forty-eighth birthday to-day.

To-morrow he will go to Epsom Downs to see the derby. He will be accompanied by Queen Mary.

AUGUSTA TO VOTE ON COMMISSION

AUGUSTA, GA., June 3.—Augusta will have a commission government election within the next three weeks, put on by the city white primary committee. The charter will be practically the same as the one which was defeated last year, with the recall added. It is recognized that it would be impossible to win without the recall being in the charter and last year it lost primarily because the recall was not in it.

Last year the people who supported Hayne for Mayor were almost a unit in favor of commission government, and those voting for Littleton were largely against it. This year the conditions are reversed.

The Hayne people are on the inside looking out and do not want commission government, while the Littleton people are on the outside looking in and wish to apply, in effect, the recall to Mr. Hayne.

If commission government wins it will go into effect July 1, 1914.

Macon Again Ready For Capital Fight

MACON, GA., June 3.—The capital removal campaign will be renewed shortly by the people of Macon, under the auspices of the Chamber of Commerce and the Mayor and Council.

Both will this week appropriate $500 to defray the expenses of a lobby in the Legislature. Colonel C. R. Pendleton, editor of The Telegraph, is chairman.

The lobby will seek to have the question submitted to voters of the State.

Prefers Old South To 'Commercial Era'

CHATTANOOGA, June 3.—Eulogizing the old South with its chivalry and gentility as a stage of its development preferable to the commercialized era of to-day, Dr. W. E. Thompson, D. D., of Tampa, Fla., delivered the principal address at the Memorial Day exercises at the Confederate cemetery this afternoon.

Dr. Thompson told of the inception and workings of the Kuklux Klan, and paid tribute to its members.

Noted Franciscan to Preach at Novena

The public novena in honor of St. Anthony will open Wednesday in St. Anthony's Church, West End, under the direction of Father Flavian Larbee, of Cincinnati, a distinguished Franciscan.

Father Flavian will preach twice a day during the novena, which continues for two weeks. His first sermon will be at 8 o'clock Wednesday morning, to be followed by another at 8 o'clock that evening. These hours will be followed throughout the novena.

Father Flavian is the guest of Father Jackson, of the parish.

Comes 13,000 Miles To Buy Trousseau

SAN FRANCISCO, June 3.—On a journey of 13,000 miles that she may purchase a wedding trousseau to her liking, Miss Margaret Restarick, daughter of Bishop H. B. Restarick, of Honolulu, has arrived here en route to Boston.

The wedding will take place in Honolulu.

Fix Balkan War Claims.

PARIS, June 3.—M. Pichon, French Foreign Minister, was to-day chosen chairman of the international commission which will settle financial issues arising from the Balkan war. The sessions of the commission will open here to-morrow with M. Pichon presiding.

Jackson Court Ends Curtis Slaying Case

JACKSON, MISS., June 3.—Saying there was no possibility of conviction, Acting District Attorney Ellzey, in the Circuit Court, entered a nol-pros order in the case of W. H. Curtis, the traveling man who shot and killed J. H. Helton, a stationer, here last August. The attorney's action was sustained by the court.

Curtis said Helton had insulted his wife.

Serious Floods in Spain.

PAMPLONA, SPAIN, June 3.—Heavy destruction is being done by floods throughout the province of Navarre. At Elizondo four persons were drowned and deaths from drowning or exposure were reported to-day from other districts.

Bill Framed to Give Filipinos Freedom

WASHINGTON, June 3.—Chairmen of House committees to-day announced their intention to hold hearings on pending legislation so as to be ready to report bills to the House as soon as it meets in December.

Chairman Burnett, of the Immigration Committee, plans to have an immigration bill with an illiteracy test ready for action early in December. The Insular Affairs Committee will meet shortly to consider a bill to give the Filipinos immediate independence.

Landslide Razes 200 Houses.

SARATOV, RUSSIA, June 3.—Two hundred houses were buried and thousands of families were made homeless by a landslide on the slopes of Mount Sokul to-day.

KEELY'S | KEELY'S | KEELY'S

Here's a Sale on Time; Just When Wanted



Graduation Week
Commencement Week
Class Day Week
School Closing Week
All call for Fans and Ribbons.

Wednesday, Thursday and Friday

Great Days for Ribbons

It is quite natural that the attention of our ribbon people should be concentrated upon THIS WEEK as pre-eminently the RIBBON occasion of the year. The girl graduate, the fond mother and the budding belle all think of the indispensable ribbons. The child on these festival occasions is bedecked with ribbons. Ribbons on the hat; ribbons for the hair; ribbons for the sash; ribbons to ornament the dress; in fact, no one item is of such prime importance as

---RIBBONS---

Here they are in Orientals; Brocades; Persians; Stripes; Polka Dots; Taffetas; Messalines and Satins. In trimming shades, in evening colors in millinery effects, including every conceivable style and color suitable for hair bow ribbons. These are fresh, stylish and wonderful in value. You'll be astonished when you see this ONE PRICE offering of fashionable ribbons.

They'll All Need Fans

We have a collection of Viennese Fans, spangled; gauze, hand-painted and lace trimmed Fans.

at $1 each. All in a good Sale at one price

This is an event in the RIBBON MARKET at 25c yd.

To miss this Sale is to lose a wonderful Opportunity of Saving



Don't miss the fans and ribbons.

Keely Company

LINEN SALE ENDS IN 6 MORE DAYS

M. RICH & BROS CO.

$2.50 to $3.50 Baby Irish 27-Inch Flouncings 98c

A rare occasion in beautiful embroideries! Women who appreciate the bewitching beauty of Irish flouncings will be the first to respond. They realize how prettily these flouncings work in for the new double skirts. Six (6) yards make an entire dress, and at to-morrow's price the cost, instead of the usual $15 to $21, will be only $5.98. 27 inches heretofore $2.50 to $3.50 a yard, now 98c.

(Main Floor, Right)

Cool Inviting Summer Dresses at *Clipped* Prices

The makers—not Rich's—clipped the prices. Otherwise we would not have bought such quantities. There are more than five hundred dresses—including every wanted style and fabric.

Ratines	Voiles	Crepes
Linens	Lingeries	Marquisettes
Linenes	Lawns	Novelties

These are merely the materials; the styles are equally diverse. Chiefly white; though there's a sprinkling of colors. Too lavish an assortment to permit description, but you can surely find what you want, and pay such little prices as

$3.85	$5.85	$9.85
for $5 to $8 Dresses	for $8 to $12 Dresses	for $15 to $23 Dresses



These White Pique Skirts at $1

are selling like ice cream. Every woman seems to want one—the skirts are so neat and trim. Gracefully tailored, buttoning on side with five large white pearl buttons. In plain or dotted pique. Other white skirts include

White bedford cords at $1.
White pique skirts, $1 to $4.50.
White linen skirts, $2 to $6.
White ratine, $2.98 to $5.95.

(Ready-to-Wear—Second Floor)

$1.25 Kimonos & House Dresses Light & Summery, Fresh & Cool 98c

These cool, attractive kimonos are made of lawns or crepes; floral and conventional patterns. Light and medium colors.

The house dresses are of soft English percale or fresh summery lawns. Choice of various styles.

Usual $1.25 garments for 98c.

(House Dresses, Second Floor)

Half-Price Sale of Fine Brass Goods

A clearaway of many fine brass pieces including book racks, desk sets, candlesticks, etc. Variously silver plated, oxidized, brass and spun brasses. Medium sizes.

25c to $3 candlesticks, 13c to $1.50.
$3 to $12 desk sets, $1.50 to $6.
$2 to $5 book racks, $1 to $2.50.

(Main Floor, Center)

19,200 Napkins at Wholesale Prices

Just six more shopping days of the 30th Semi-Annual Linen Sale. If you don't share now; you can't share later. Not another sale until January. Get your Napkins tomorrow.

Solid 10-kt Gold $1.98 to $3.98 Brooches at $1

Just one of the items in the Jewelry Clearance wherein we have beauty pins, tie clasps, cuff links, scarf pins, brooches, lavallieres, lockets, etc. All solid 10-karat gold jewelry highly appropriate for graduation and confirmation gifts. Savings range about half throughout. For example, pay 50c for 98c beauty pins or $1.48 brooches up to $7.98 for $12.50 to $15 lavallieres.

(Jewelry—Main Floor, Center)

50c Stamped Waists 25c

Wonderful waist values at 25c. Stamped linens, lawns, crepes and ratines. The linens are worth 75c; the others 25c and 50c. Stamped for French, solid or eyelet embroidery. Style for long or short sleeves.

50c Stamped Pillow Cases, a pair 39c

Made of best quality Atlantic tubing, stamped for French, solid or eyelet embroidery. Full size, 45x36 inches.

50c Night Gowns 39c

Stamped on fine quality nainsook; slightly soiled.
19c corset covers to match, also slightly soiled, at 12c.

(Art Needlework—Main Floor)

3rd Annual June Trunk & Leather Goods Sale

The sale started to-day with prospects for the biggest day in our history. To-morrow will be as good, and the days after. For the values encourage every prospective traveler to buy. And quantities afford the widest choice. In one item alone, we have a

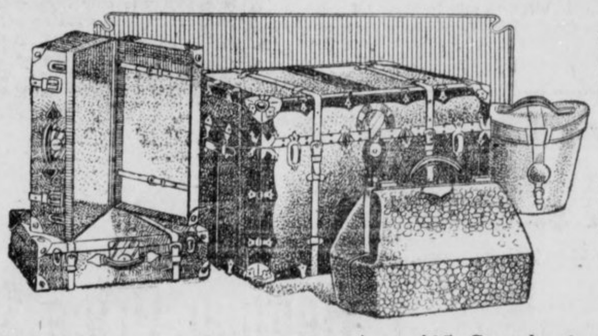

Solid Carload of Mendel Trunks

to sell at a third below the usual prices. All kinds of other luggage, too, including the

Famous Indestructo Trunks

any of which you can buy in this sale at a fourth less than the regular prices. **1-4 Off**

In addition to the other items advertised yesterday we speak of

$25.00 Round Edge Never-break Trunks at $16.75

Made of the best selected three-ply veneer basswood, fiber bound, steel trimmed, strongly riveted throughout. Has double hinges, extra strong lock and straps that go all around. Linen lined; contain deep tray conveniently divided for large hat; extra skirt tray underneath. Finished in a rich black. Style for men or women. Sizes 34 to 40 inches.

$15 Sturdy Neverbreak Trunks at $9.95

A firm up-standing rigid shock-proof and knock-proof trunk, steel trimmed and strongly riveted. Everlasting sole leather straps; durable lock; strong double bottom. Linen lined with deep tray divided for large hat, etc. Extra skirt tray underneath. Some have self-lifting trays. Suitable for men or women. All sizes from 34 to 40 inches.

$12 to $15 Traveling Bags only $9.49

Genuine sole leather and walrus traveling bags for men or women. Sturdy steel frame covered with best grade leather. Sewed edges; reinforced corners. Best of mountings throughout. Leather-lined with one or two pockets. Traveling bags of quality that will live up to their character for all time.

M. RICH & BROS. CO. M. RICH & BROS. CO.

Read Georgian Want Ads

Girls' High School Adds Twenty-one Pretty Teachers to the South's Army of Educators

COMMENCEMENT OF NORMAL CLASS IS MARKED BY GAYETY AND BEAUTY

Graduating Normal Class at Girls' High. TOP ROW: Ethel Rodgers, Louise Leiper, Hortense Moran, Fannie Marshall, Willie Carmichael. MIDDLE ROW: Annie Whitefoord Hill, Caroline Campbell, Virginia Stanard, Sallie DeSaussure, Frances Smith, Lida Moore, Fannie Henley, Ruth Miller, Mattie Lou Richardson. BOTTOM ROW: Lillian Bloodworth, Irene Hancock, Sarah Holmes, Vivian Winslow, Clara May Fowler, Lillian Reeves, Helen Malone, class mascot.



FRANK DEFENSE BUILDING UP STRONG ALIBI

Affidavits of Negro Conley Will Be Attacked and Discrepancies Pointed Out.

Continued From Page 1.

ond floor. She was alone. He quickly stunned her with a blow over the head, the defense will suggest, and toppled her down the elevator shaft, taking her purse and later disposing of her body.

The alibis which the defense will seek to establish are, of course, the weapons on which reliance will be placed to complete the riddling of Conley's testimony and affidavits. Frank had arrived home in the afternoon at the time Conley says the superintendent was dictating notes in his office, according to five witnesses the defense will be able to call.

Conley described at length his alleged conversation with Frank in the factory office after 1 o'clock. Frank says that he arrived home for luncheon at 1:20 o'clock and he is supported in his statement by five witnesses.

Seven witnesses are prepared to testify that Frank was home in the evening at the time he is said to have been telephoning to Mrs. Mima Fomby, asking her for permission to bring a girl to her house. If the State's theory is accepted that Mary Phagan was killed in the afternoon, the defense will hold that the Fomby affidavit is ridiculous on its face. It will be pointed out that any man, whether he be ignorant or intelligent, would not in the first place confide his crime to a negro or any other person by asking their assistance in disposing of the body.

After this he would not take a cab driver, a woman and any others who happened to observe his movements into his confidence by removing the dead body to a semi-public house like that of Mrs. Fomby's.

Police to Combat Them.

The element of time will enter into several other phases of the defense to show that the negro has been lying in all his affidavits. He repeated a conversation which took place between Foreman Darley and Miss Mattie Smith. He said that it took place a few minutes before 12 o'clock.

The defense will claim that, as a matter of fact, the conversation took place at about 9:30 o'clock in the morning and that the negro must have been there at that time in order to hear the conversation, although he testified that he did not come there until he met Frank on the street at 11 o'clock. The police, however, are ready to combat testimony along this line.

That Frank would have been satisfied with the incoherent, almost unintelligible, notes found beside the girl's body, if he had been dictating them, will be represented as most unreasonable. The notes were more probably the sole work of a half-intoxicated negro, as Conley has admitted he was, the defense will maintain.

Sweet Peas and Nasturtiums, all colors, 20c per hundred. Bell phone 1287 West.

EXCURSION RATE TO THE EAST VIA SEABOARD.

$20.85 Baltimore and return from Atlanta, proportionate rates from other points. On sale June 5, 6, 7. New steel dining cars, a la carte service, steel sleeping and observation cars. Full information and reservations at City Ticket Office, 88 Peachtree.

Judge W. R. Daley Delivers Diplomas to White-gowned Graduates.

Much chatter and gayety marked the transition of 21 girls from pupils to teachers Monday afternoon when the normal class of the Girls' High School held its commencement exercises in Browning Hall.

Dressed all in white, each with a bouquet of white flowers at her corsage, the bevy of young women presented one of the liveliest graduation classes which has been seen in Atlanta in some time, when they stepped down from the platform with their diplomas in hand, prepared to face the knotty problems of drilling knowledge into the minds of young America.

The certificates were delivered by Judge W. R. Daley at the close of an interesting program of music and oratory. The principal address of the occasion was made by Major Robert J. Guinn.

The young ladies who graduated are Misses Lillian Bloodworth, Caroline Campbell, Willie Carmichael, Sally DeSaussure, Annie Ruth Estes, Clara May Fowler, Irene Hancock, Fannie Henley, Annie Whitefoord Hill, Sarah Holmes, Louise Leiper, Fannie Marshall, Ruth Miller, Lida Moore, Hortense Moran, Lillian Reeves, Mattie Lou Richardson, Ethel Rodgers, Frances Smith, Virginia Stanard and Vivian Winslow.

South Celebrates Davis' Birthday

MOBILE, ALA., June 3.—The birthday of Jefferson Davis was observed by the Daughters of the Confederacy and Raphael Semmes Camp, Confederate Veterans, with appropriate exercises here to-day. All banks, public buildings and courts were closed. Two nieces of Jefferson Davis live in Mobile. They are Mrs. Harvey E. Jones, Jr., and Mrs. Mary Howell.

ALEXANDRIA, VA., June 3.—"The Stars and Bars" are fluttering from scores of flagstaffs in this city today, for it is the anniversary of the birth of Jefferson Davis, President of the Confederacy. Elaborate preparations have been made for a general celebration to-night by the various Confederate organizations.

AUGUSTA, GA., June 3.—To-day is being observed as a holiday here in honor of the birth of Jefferson Davis. Augusta veterans will meet in honor of their former leader to-morrow night at the First Baptist Church, when Dr. M. Ashby Jones, son of Dr. J. William Jones the chaplain of the General R. E. Lee's army, will deliver an address.

Baby Farm Trade in Illinois Unearthed

SPRINGFIELD, ILL., June 3.—The Curran committee, investigating "baby farming" conditions in Illinois, to-day reported to the Legislature with recommendations for State regulation of all charitable societies, maternity homes and foundling asylums.

The committee found, according to the report, that a veritable "baby farm" commerce exists in Illinois.

Boy Accidentally Shot.

COLUMBUS.—While handing a shotgun to a negro boy, John Davis, the young son of John T. Davis, a business man of Columbus, was wounded dangerously.

Train Plunges Into A Creek; One Dead

Special Cable to The American.

MACON, GA., June 3.—The engine and ten cars of a west-bound freight on the Central of Georgia Railroad plunged through a burned trestle 20 feet into Beaver Creek last night.

Engineer Oliver D. Touchstone, of Macon, is near death and Reese Lumpkin, fireman, and Marcellus Culbert, brakeman, both negroes, are seriously injured.

Hartwell Fugitive Caught.

HARTWELL.—P. H. Nixon is under arrest at Peru, Ind., for the shooting here on August 2, 1912, of John F. Heaton. Ellis Nixon, also indicted for the slaying, is still at large.

PROBE BEGUN OF REPORTS THAT VICE EXISTS

Grand Jury Hears Mayor, Colonel Felder and Hutcheson Tell of Conditions in Atlanta.

Continued From Page 1.

conditions. He is said to have informed the grand jurors that his information was only hearsay. However, he gave out what he had heard in full. The Mayor also pointed out to the jurymen possibilities for the existence of such practices. The examination of Mr. Woodward continued for more than an hour.

Colonel Felder was before the Grand Jury for ten minutes. The attorney was not subpenaed to appear at the hearing, but presented himself voluntarily. He is said to have outlined his own position in reference to the bribery charges and also the wholesale charges of corruption which have been made against the police.

Felder Offers Evidence.

In connection with the latter accusations, Mr. Felder declared to the investigating body that he would submit documentary evidence showing the existence of vice in Atlanta to prove his previous assertions.

It is believed that Carl Hutcheson, the young attorney in Felder's office, is counted upon to supply this evidence. Mr. Hutcheson was called before the Grand Jury shortly before noon. While he did not carry in with him the list of resorts said to be operating now in this city, which he has compiled, he declared that if this document were asked for by the jurymen he would hand it over to them.

That the Grand Jury was in possession of sufficient information to indict the keepers and proprietors of at least 30 houses of disreputable character was the announcement made by Mr. Hutcheson when he emerged from the session chamber after he had been before the jurors for more than an hour.

Says He Furnished Proof.

He said that he had furnished positive evidence that these resorts and houses of assignation existed and that the policemen on the beats knew of their existence.

"But did you give them positive information that Chief Beavers and Chief Lanford knew of their existence?" he was asked.

"I told them enough so that they must draw the conclusion that Beavers and Lanford could hardly help but know," he replied. "The heads of departments always are responsible for the workings of the men under them."

Mrs. Fomby in City.

The fact that Mrs. Fomby, a witness in the Phagan case, has been summoned, gave the meeting an air of mystery. It was stated on reliable information, however, that her testimony would have nothing to do with the Phagan case. It is understood that her name was one on the list that was to be furnished the police department by Carl Hutcheson, in which the attorney alleged she was receiving police protection. It was also said that the woman was not out of the city, as hinted a few days ago, but had merely changed her address and given the new location to the Solicitor.

Chief Beavers, Chief Lanford and G. C. Febuary, Lanford's secretary, were served Tuesday morning. Febuary's subpena demanded that he bring the dictograph and documentary evidence he had taken in the affair. A. S. Colyar, Jr., had not been served, but Deputy Plennie Minor stated he would locate him during the morning.

Before going into the Grand Jury room Chief Beavers made the following statement:

"I want the truth of this whole affair to be known. If there is rottenness in the department I certainly want to find out about it and get it out. I want the jury to hew close to the line and let the chips fall where they may."

Gives All Details.

It is understood that Mr. Hutcheson gave names and addresses and withheld nothing. He went so far as to display keys of rooms in the alleged disorderly houses that had been obtained by himself and others who assisted him in his investigations.

Mr. Hutcheson's investigations are said to have extended over a period of weeks. He said that he had several assistants and that the investigation was made with an idea of furnishing evidence that would indict everyone against whom it was procured.

"I do not care to go into any detail concerning my testimony before the Grand Jury," he said. "They did not grill me. They simply turned me loose and permitted me to give the information in my possession. All that I care to say is that I gave them all that I indicated I could furnish to Chief Beavers, and there is much more that can be divulged when I get it into shape. I did not charge graft. I simply showed that these places were being protected and let the jurors draw their own conclusions as to why."

More to Come, Says Felder.

Mr. Hutcheson's revelations of alleged protection are a part of Colonel Felder's announced plan of "turning things upside down" in Atlanta's police department.

"This is only a part," said Colonel Felder. "There is a mountain of evidence to follow."

C. C. Jones, owner of the Rex saloon and at one time a property owner in Atlanta's restricted district, was called after Mr. Hutcheson was excused and was questioned by the Grand Jury for only a few minutes. The Grand Jury then adjourned, notifying the other witnesses to be on hand Wednesday at 10 o'clock.

List Given Jury Explicit.

Colonel Felder, in explaining the nature of his testimony and that of Mr. Hutcheson, said that the tentative list furnished the Grand Jury had been very explicit and complete so far as it went.

It contained, he said:

The names of more than 30 landladies, or proprietors, of disorderly houses, together with their street addresses.

Their statements of the alleged connections of these places and the Police Department.

Affidavits from the landladies and the inmates, as well as from reputable persons, that members of the police and detective forces had been in these resorts intoxicated and had remained all night at the orgies and were fully aware of the conditions.

Affidavits from reputable citizens that they had notified the Police Department of the disgraceful conditions and that no cognizance had been taken of their complaints.

"We will be prepared to go much deeper into the question when the Grand Jury reconvenes to-morrow," asserted Colonel Felder.

Mayor, Chief and Felder Engage in Verbal Tilt.

A lively clash between Mayor Woodward, Attorney Felder and Chief Beavers marked the opening of the probe when the three met in an anteroom where the Grand Jury was in session.

Said Mr. Beavers to Mr. Felder: "Somebody said that you said that I had been seen down on Garnett Street with a woman of questionable character."

"I never did," declared the attorney. "Just the same, there are enough of that kind of women down there for everybody who wants to go there," interjected Mayor Woodward.

"You charged me with graft," continued Beavers to Felder, ignoring the Mayor's interruption.

"I have charged some of the police with it, and I will prove it," answered Mr. Felder.

Beavers—"What kind of a machine is this dictograph, Colonel?"

Felder—"In the hands of honest people it is a pretty accurate one. I have used it several times to catch criminals in South Carolina and I have used it some more for that purpose in Atlanta."

Woodward—"Whatever I said to you, Mr. Beavers, or Lanford, I will say to your faces. You can't put a matter of this kind in the hands of a fellow like Colyar when you want to get at the truth. You ought to be taken to task for letting such crooks as Colyar and Febuary take a hand in this matter.

White City Park Now Open

Poet in 250-Mile Hike In Pursuit of Ideas

NEW YORK, June 3.—Arriving on the White Star liner Cedric from Liverpool was Richard Le Gallienne, the poet, with his wife and daughter, after a three months' trip through the "troubadour district" in the South of France, where he went to get ideas.

During the trip, Mr. Le Gallienne said, they wore peasants' costumes, and visited the notable people, including Frederick Mistral, who is called the King of Provence. They walked altogether about 250 miles.

Ashurst Denies He Seeks $3,600,000 Fee

WASHINGTON, June 3.—Senator Ashurst, of Arizona, to-day denied a statement in a local newspaper that he "expects to make $3,600,000 legal fee by preventing cancellation of certain Indian contracts held by himself."

The contracts in question are held by J. F. McMurray, of South McAlester, Okla., whom Senator Ashurst, in his testimony before the judiciary sub-committee, charged with being a lobbyist.

Japs Will Continue Protests to Bryan

Special Cable to The Atlanta Georgian.

TOKIO, June 3.—In response to questions of members of the Diet, Baron Nobuaki Makuino, Japanese Foreign Minister, announced to-day that Japan could not institute legal proceedings against the California alien land bill until the end of August, when the measure goes into effect.

In the meantime diplomatic protests will continue to be made.

Get YOUR KODAK From ELKIN'S

We have them in every size and at prices to fit any pocketbook.

$1 to $100

We develop your Films FREE.

Expert Camera Man in charge of our Kodak Department.

We keep a full line of Eastman Supplies.

ELKIN DRUG CO.

At Five Points Open All Night

The Camera Club was organized for you. Have you joined yet?

WHEN IT'S TOO HOT TO GO DOWN TOWN

The housewife finds delight in doing her marketing and shopping over the Atlanta telephone.

A splendid rapid-fire service, putting you in touch with practically every market and store in the city.

A phone in your home for 8 1-3 cents a day.

ATLANTA TELEPHONE AND TELEGRAPH CO.

SENATE FAILS TO FIND WILSON'S LOBBYISTS

President Himself May Have to Prove His Charges to Investigating Committee.

WASHINGTON, June 3.—The Overman lobby sub-committee to-day resumed its search for a "numerous, industrious and insidious lobby" in Washington. The questions asked persistently by various members of the sub-committee so far indicate that the President may be left single-handed to prove his charges.

Senator McLean, of Connecticut, said he owned 300 shares of General Electric stock. Howard D. Cheney, of South Manchester, Conn., talked to him about increasing the rates on silk.

When Senator McLean began to define a lobbyist, Senator Nelson, a member of the sub-committee, broke in with: "We've had enough of this stuff."

Senator Dillingham has no financial interest in the bill and said that Samuel Ullman, of New York, talked to him about the duty on furs.

Senator Fletcher said C. E. Beriman, of Chicago, talked to him about the tariff on tobacco, and G. Harold Powell, of California, on fruit tariff.

Senator Fall, of New Mexico, admitted he is interested in industries affected by tariff revision.

LITTLE STORIES of the TOWN

Where Some Former Atlantans Are Now.

"I've been wondering," said a former Atlantan, who is in town on a visit, "where all the young fellows that I used to know here have gone. I feel sort of lonesome; don't seem to know many folks here now, although before I left to take a job out in Los Angeles I used to be on speaking terms with a whole lot of people."

Then he called the names of some of those he wanted to hear about and his companion—they were at one of the clubs—gave him this information:

"Jakie" Harris, who used to represent Uncle Remus' Magazine as an advertising solicitor, is the editor and proprietor of a paper, The Loudoun Mirror, published at Leesburg, Va. His name, appearing at the masthead of the paper, reads: Joel C. Harris.

"Bob" Dean, creator of the "Zotwots" and other art fancies, is in New York, where he is connected with the art department of one of the big papers; Don Marquis is in charge of a feature department on The Evening Sun in New York; George McDaniel, the singer, is on the Pacific Coast; Heber McDonald, press agent and advertising man, is in the theatrical business in New York; Tilden Adamson, former journalist, has an important position in the comptroller's office in New York; Grattan Colvin is connected with a big law office in New York; Tristram Tupper has established a law office of his own in New York, and Marshall Lane is connected with an advertising agency in Cleveland, Ohio.

"Well," said the former Atlantan when he had absorbed all this information, "it beats me how those fellows scatter about the country. But I guess I needn't say a word. I'm in the same boat."

New Crop of Fishing Stories Is About Due.

"I'll bet," said the business man, "that stores in Atlanta which sell fishing tackle are doing a great trade at the present time. I've seen more people 'going fishing' in the last few days than I ever saw before. It looks to me that every fellow who can get off for a day and who can find a rod, line, hook and sinker is hiking out to river, creek or lake for the sole purpose of landing a minnow or two.

"A fellow passed my place of business yesterday and he had a fishing pole about fifteen feet long. And, believe me, he was having some trouble navigating with that pole. It was so long it was constantly getting tangled up in signs along the sidewalk, and when he wanted to get on a street car the conductor said he'd have to leave the stick. Well, you know he'd have left his head in preference to deserting that precious fishing pole, so the last I saw of him he was beating it up Peachtree Street, pole in hand and dodging signs and people like a good fellow.

"And speaking of fishing reminds me that several days ago I met a freak—a positive freak. It was a man who had gone fishing and admitted he hadn't caught a fish ten feet long and that weighed 100 pounds. You may say what you like about exaggeration being the besetting sin of fishermen. They do exaggerate—at least, all I ever had dealings with. They'll be perfectly sane on any other subject, but when they get started telling about their exploits as fishermen it's all off. You can't hold 'em down to earth, not for a minute. They are just bound to tell you about that big one they hooked and came very near landing, etc., etc.

"This is no comic page steer; it's the truth. These Izaak Waltons sure can pull a long bow. I know some of 'em."

Mule Struck Twice By Lightning Unhurt

EATONTON, GA., June 3.—According to reports received here to-day, a mule being worked by the Putnam County Commissioners in road construction was struck by lightning twice Saturday without being harmed.

Superintendent J. H. Paschal is said to be the authority for the report.

Slaton School Children Wed Just Like Grown-ups

Bride Wears Real Train and Orange Blossoms



Helen Moncrief and James Smith, bride and bridegroom, in costume for "wedding" at William F. Slaton School.

Big Crowd Sees Lilliputian Ceremony Go Through Without a Single Hitch.

Almost as real as the real thing was the Lilliputian wedding given by the first grade A of the William F. Slaton School Monday afternoon.

From the entry of the bride and bridegroom, treading with stately step to the strains of Mendelssohn's wedding march, to the solemn pronouncement by the emoryo clergyman of the diminutive couple as man and wife, the ceremony was flawless.

The large auditorium was crowded with round-eyed, open-mouthed children, witnesses of the occasion.

Dainty little Helen Moncrief was the bride, and she was gowned just as a bride should be gowned, even to the flowing train and orange blossom wreath. The way in which she rested on the arm of the bridegroom served as a good object lesson for brides. James Smith enacted the role of bridegroom, and his air of proprietorship was complete. He was attired in a full dress suit.

Vernon Austin and Evelyn Coppedge were best man and honored maid, while Helen Snow and Mildred Smith were flower girls. Bridesmaids were Emily Peebles, Marie Garden, Frances Clement and Frances Runyon, while Charlie Dodge, James Grogan, Edwin McGee and John Stephens were groomsmen. Ray Richards enacted the minister's role, appearing in the garb of an Episcopal clergyman.

The Lilliputian wedding was witnessed by an unusually large crowd.

Effects of Failure Felt in Many Lines

SAVANNAH, GA., June 3.—The disastrous effects of the recent failure of the American Naval Stores Company are just beginning to be felt. The resultant embarrassment is permeating all lines of industry.

Money stringency is becoming acute among all dealers in naval stores products. It is felt even among the laborers in the turpentine camps, whose employers are facing a problem in meeting their weekly payrolls.

The producers are calling on their factors for assistance. The factors, with the output of the producers on their hands, and no market for the product, with insurance to carry on vast and daily increasing receipts, and storage and demurrage charges in view of the unsatisfactory condition of the market, are unwilling to pay, are themselves being forced to call on the banks for aid. The banks lend. Business, therefore, is necessarily in large proportion by the amount of money in sight.

'Lazy Lovin' Man,' Favored as Husband

WASHINGTON, IND., June 3.—The female contingent of the negro Baptist congregation here has shown its weakness for a lovable nature in the opposite sex and prefers a lazy, loving husband to a mean, industrious mate.

The women of the congregation held a debate on the subject: "Which is of the most benefit to a wife—a lazy, loving husband or a mean, industrious one?" The "lazy, loving husband" won.

Japan Not Joining in Pact to Abolish War

WASHINGTON, June 3.—Secretary of State Bryan, after a conference with President Wilson to-day, announced that Japan has not fully accepted the United States universal overtures, as reported.

The Japanese Government, the Secretary of State said, has expressed itself as being interested in the general peace movement, but it has not yet indicated that it will ally itself with the United States in an attempt to secure the abolition of war.



Swift's Premium Ham

Carefully selected and perfectly cured all the way through

A pure meat, delicious in flavor

Every Ham U. S. Inspected and Passed

Swift & Company

"Smoked in Atlanta"

CHAMBERLIN-JOHNSON-DuBOSE CO.

Atlanta New York Paris

At Nine o'Clock Wednesday

Silks at Splendid Savings

Crepe de Chines, Crepe Meteors, Shirtings and Chiffons at Clearaway Prices

Read the list again—crepe de chines that have been hard to get all season are included and crepe meteors, aristocrats among silks and the wanted and washable and seasonable silk shirtings and exquisite chiffons for evening dresses. Hard to gather a more representative and likable lot.

Still they are reduced—reduced is hardly the word for it. Prices are cut to the very quick—in this fashion:

$1.00 Silk Shirtings 79c

33 inches wide, white grounds striped with black, navy and heliotrope stripes of various widths—a fine assortment. The quality is splendid, heavy, with pure silk, the kind that makes many trips to the laundry. And the vogue for silk shirts is great.

$1.50 Crepe de Chines & $2.00 Chiffons at 83c

Figured crepe de chines, 24 inches wide—splendid for summer dresses. Patterns show little flowers spread across surfaces of navy, Alice, taupe and brown. Also at this price are figured chiffons that were $2.00 a yard and plain and two-toned taffetas and striped silk and wool eoliennes in cream.

$2.50 & $3.00 Crepe de Chines & Crepe Meteors $1.69

They are 44 inches wide. The crepe de chine, a beautiful quality, heavy, softly draping in a rich shade of navy. The crepe meteors are in lilac, light blue, apricot, brown and palm green.

$2.50 to $4.00 Crepes & Embroidered Chiffons $1.79

They are 44 inches wide. In colors and designs for evening dresses—pink and light blue embroidered over with silver, mais and white; chiffon crepes in delicate shades with deep borders. All exquisite materials; not to be confused because of the low prices with odds and ends—but this you will note the moment you clap eyes on them.

Now For the Quick Disposal of Untrimmed Hats

Shapes That Were $2.50 to $10.00 Are 95c

There are two hundred forty-nine of them.

Milan, split Belgian, hemp, imitation hemp.

Red, green, brown, tan, taupe, gray and a few black.

Medium and small shapes—but what a variety the words medium and small cover. They are all shapes that this season has brought out, which tells worlds about little upturned brims, small rounded crowns, bent-over brims, and others and others, including the one that you will want.

And they are all now marked at 95c, which, with a bit of ribbon or a wing or feathers or flowers and a new hat has cost very, very little.

Will you be your own milliner?

The selling starts with the opening of the store at eight o'clock.

Ready With All the Cotton Crepes and Voiles Now In the Height of Women's Favor

As the buyer puts it, "cotton crepes and voiles are strong."

And here they are, a seemingly endless variety! Such a variety that completely sets a woman at rest, she knows in a moment that here she will find just what she wants without a shading one way or the other.

Certainly that is satisfying; and what cool, charming dresses it means for the warm weather season.

There are plain crepes in white and colors, there are crepes with embroidered dots, crepes with ratine stripes, stripes sometimes in colors, sometimes all white; there are crepes with ratine checks, then there are voiles—one kind after another of just plain voiles, ratine striped voiles that look much heavier than they are and voiles with borders of ratine—but the list would grow much larger than space permits and then the pleasure of it all is seeing this splendid display and the wide price range and choosing just the color and quality and pattern and all you like best.

To-morrow will be the best opportunity.

Agents for Butterick Patterns and Publications

Chamberlin-Johnson-DuBose Company

GIRL DE MUMM JILTED PLANS SUICIDE

Friend Hurries to Paris to Prevent Former American Waitress Ending Her Life.

Special Cable to The Atlanta Georgian.

PARIS, June 3.—Hurrying on a mission of life or death, Miss Josephine Howard, an English actress, arrived in Paris from London early to-day in response to a note from Mrs. Marie VanRansaimer Barnes, an American woman, who threatened to commit suicide because of the marriage of Walter DeMumm, the rich vintner, to Miss Florence Scoville, daughter of a Seneca, Kans., banker.

"Mrs. Barnes is infatuated with Mr. DeMumm, and I am afraid she will carry out her threat," said Miss Howard. "She sent me a packet containing a few personal trinkets and a letter, and in the letter she told me of her intention to take her life. I hastened here at once to prevent her from carrying out her threat.

"I believe she is lonely, but with companionship she may arise from her despondency. Mr. DeMumm once cared very much for Mrs. Barnes, and they were together often, but his marriage to Miss Scoville shows that this love on his part is dead."

Mrs. Barnes was accused last December of shooting Walter DeMumm in her apartments following his declaration that their friendship must end. Mrs. Barnes went to London, although no criminal charge was lodged against her, the DeMumm family desiring to keep the affair as secret as possible. Mr. DeMumm spent some time in a private hospital.

Mrs. Barnes has lived in Paris for some time and has attracted considerable attention by her dashing style and her disregard of money. She was born near Easton, Pa., and in her girlhood was a restaurant waitress.

Translates Bible Into New Spelling

CLEVELAND, MINN., June 3.—Judson Jones, of Cleveland, has completed a translation of the Bible, according to a system of phonetic spelling, which he devised himself. Most of the manuscript is being kept in a safe deposit vault, while the four books of the Gospels and the book of Acts are being put into type.

Mr. Jones began his work twenty-one years ago, when he was sixty years old, and he has devoted most of his time since to the translation.

Famous Pink Whiskers Doomed

I. Hamilton Lewis Going to Shave Just as Soon as It Gets Real Hot

Junior Illinois Senator to Separate Himself From One of His Claims to Fame.

WASHINGTON, June 3.—James Hamilton Lewis, former Georgian, has so startled Washington that the capital is now in that extreme condition which is most aptly called agog.

The junior Senator from Illinois has threatened to shave off his whiskers—"just as soon as the weather gets settled to its summer heat," he says.

"I have accomplished something in two much alive and widely separated States," he said, "but I am pictured as being composed principally of whiskers, manners and clothes. My eccentricities are exaggerated."

"What are your eccentricities?" he was asked.

Colonel Not Just "Frippery."

"I don't know," he replied. "That is the strange part of it. But to read the newspapers one would think that my personality is all on the surface—that I am mostly bows, smiles, spats, canes and whiskers.

"I have let my whiskers grow ever since I first went to Seattle," Senator Lewis continued. "I was 20 years old, meant to practice law and desired to look experienced and competent. I wooed the aspect of maturity for business purposes. The custom of many young physicians justified me in doing so.

How He Formed the Habit.

"Then I was ill a great deal and my whiskers concealed unhappy hollows and angularities. Finally, whiskers became a part of my outward individuality. I formed, in short, the habit of wearing them.

"But I have determined to try an experiment. This summer I shall shave off my whiskers and deprive journalism of one of its favorite sources of originality and humor."

His Radiant "Glad Rags."

So speaking Senator Lewis tapped the toe of his shoe with his cane and twiddled a pair of mauve gloves with his left hand. He wore a pink shirt, blue cuff buttons, a dark suit of clothing—with white facing on the waistcoat—an indigo necktie, a large sky colored stickpin and heavy rings on his little fingers.

In his scrimping days, it is said, he held that it was more artistic and impressive to expend $36 for three suits of clothes than to wear a $40 suit right through the summer or winter.

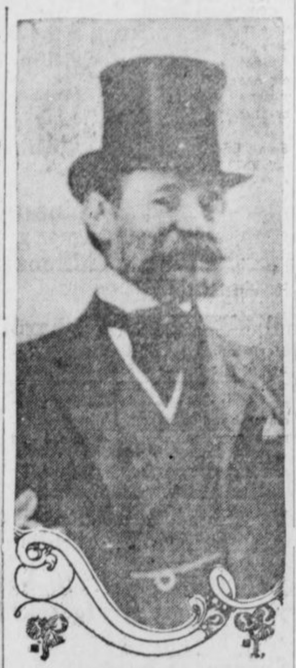

Colonel J. Ham Lewis.

Pine and Cypress Business Picks Up

NEW ORLEANS, June 3.—More cheerful news came from the yellow pine and cypress operators this week as to business conditions, car service and demand. From points west of the Mississippi River the movement seemed distinctly on the rise and with the increased demand a firmer tone in prices was noted. Inquiries were being received by all mills of reputation and the orders asked were of considerable proportions. Stocks in the retailers' hands are believed to be generally depleted and as buyers are of the opinion that the market has reached its lowest point they are eager to get in with their orders before prices make upward jumps.

ENRICO CARUSO IS REBUKED BY ANGRY ESCORT

American Accuses Noted Singer of Ogling a Woman in a London Hotel.

Special Cable to The Atlanta Georgian.

LONDON, June 3.—Enrico Caruso was one of the actors in a scene which has stirred the Savoy Hotel. There was no sequel in a police court, though fisticuffs barely were avoided. The foyer of the hotel at the moment was filled with departing supper guests.

It appears that Caruso annoyed an American, who has been a resident of London for the last few years, by ogling a woman whom the American was escorting. Caruso is said to have called the attention of his secretary, Weber, to the woman in such fashion as to make his notice of her conspicuous. In any case, the American took umbrage, and, stepping up to the tenor, told him in a voice heard all over the foyer that he should be ashamed of himself so to direct attention to any gentlewoman.

"I am Caruso," replied the tenor. "I do what I like."

The American thereupon advanced on Caruso threateningly. The tenor beat a hasty retreat, taking refuge in an elevator.

Secretary Weber, being more pugnacious, took the American by the shoulder and said:

"If you weren't an old man I would knock your head off!"

This insult enraged the American, who rushed at Weber. However, a big bystander quietly interfered, taking Weber by the arm and leading him away, despite the secretary's struggles.

The upshot of the affair was that the manager of the hotel took the American into his private office, where he heard the story and proffered an apology. Caruso is still on the hotel list.

Wife, Forced to Sell Jewels, Asks Divorce

Forced by want, she alleges, to sell her engagement ring, Mrs. Aggie Dean Rader Monday entered suit against Frank N. Rader for absolute divorce and custody of their 2-year-old boy, Dean Rader. She charges non-support.

Rader is a civil engineer. They were married August 31, 1910.

The suit was filed by Attorneys H. B. Troutman and H. L. Graves.

Band of Bay Pirates Prey on N. Y. Women

NEW YORK, June 3.—In the discovery to-day of the existence of a murderous band of "bay pirates," infesting the fens and bogs of Sheepshead and adjacent bays, preying upon lonely and defenseless women, is believed to be the solution of the disappearance of Mrs. Olga Housman, a pretty young Brooklyn dressmaker, who was last seen canoeing in Sheepshead Bay.

Mrs. Housman had $300 with her when she disappeared.

THE PLAYS THIS WEEK

Entertaining Bill at Forsyth.

"Pop" Ward & Curran, Lillian Shaw, Jack Hazard, Seldom's Models—these are four of the old favorites at the Forsyth this week, enough in themselves to assure a very nifty little bill. Of course they are reinforced by the usual dancing act, the acrobatic number, etc., etc. The program as a whole is one of the best of the summer season.

Old "Pop" Ward has a splendid act which for some reason or other did not go as big as it might on the opening night. As Ward said: "There seemed to be some doubt as to what he was doing." He gets many a laugh, however, and his partner in character parts adds greatly to the number.

Lillian Shaw in her usual repertoire of Hebrew and German songs scores a big hit. Her baseball song is especially good and her "Marriage" number is capital.

Jack Hazard tells a good many old stories and a lot of new ones. He is a clever entertainer and his number goes big.

Seldom's Models, beautiful artistic poses, in which two men and a woman reproduce famous groups of stautary and paintings, are splendid.

Others on the bill are Wright & Dittrich, singers; the Three Alex, novelty equilibrists; Caits Brothers, dancers, and the Patheplay.

"College Girls" Is Good Show.

"The College Girls," the musical comedy tabloid at the Bijou, is about the sort of show that appeals in this sort of weather, because there isn't a blessed thing to worry about. It is just one big 'rah 'rah after another, all for fun and fun for all.

The company started a week's engagement at the Marietta Street playhouse with two matinees and two night performances on Monday and the theater was crowded at each performance. Incidentally the place was as comfortable as a good battery of whirling noiseless fans and a perfect exhaust system could make it.

In "The College Girls" there are a dozen girls and every one pretty and qualified to sing and dance and wear pretty clothes becomingly. The comedians are fun-makers.

There will be daily matinee performances all the rest of the week, two on Saturday, and two night performances will be recorded each day.

White City Park Now Open

Davison-Paxon-Stokes Co.

Note This Special Pricing of Willow Grass Rugs for Wednesday

$1.50 Rugs at 98c---36x72-inch Size
$3.00 Rugs at $1.98---54x90-inch Size
$5.00 Rugs at $3.65---6x9-foot Size

If You Rightly Appreciate Good Health

You can not place too high a value upon comfort. And no one can fail to appreciate the relationship of summer home furnishings to comfort.

The difference between those who live through the summer and those who laugh through it is more often a matter of forethought than of mere opportunity.

Cool Willow Grass Rugs Contribute to Summer Comfort

Each year people appreciate more and more the importance of changing their floor coverings. Cool, fresh Summer Rugs are a delight to the eye, and they double the life of winter coverings. Choice will not be better this season than right now.

Artistic, Sanitary, Economical, Popular Floor Coverings

Willow Grass Rugs are soft and pliable—they can be used the year 'round for every room in the house, but for the summer they are a decidedly practical and desirable floor covering for cottages and porches.

They are real works of art, and carry beauty and attractiveness to any home.

They wear like iron—and ought to, for they are made of genuine grass—a nature product, transported and utilized to adorn the home.

The color tones are exceptionally pretty and inviting—greens, blues, browns and various other shades.

New and Handsome Funeral Home of Harry G. Poole, 96 South Pryor Street



HARRY G. POOLE.

A Modern Establishment Where Every Homelike Convenience Is Afforded

The friends of Harry G. Poole, the well known funeral director, are congratulating him upon the splendid success he has achieved since, a few years ago, he began his present line of work.

Mr. Poole has just moved into his own building at 96 South Pryor Street. In convenience and beauty of arrangement for its purpose it is, perhaps, the most modern in the entire South.

Mr. Poole designates it as his Funeral Home—and rightly so. Bright, airy—built upon the lines of a modern private home—and furnished with elegant, cheery fittings, its interior presents at once an appearance which helps to dispel the gloom so naturally attendant upon those who have occasion to visit an establishment of this kind. There is no suggestion of the gloomy, melancholy air which so frequently encircles the business house of the undertaker.

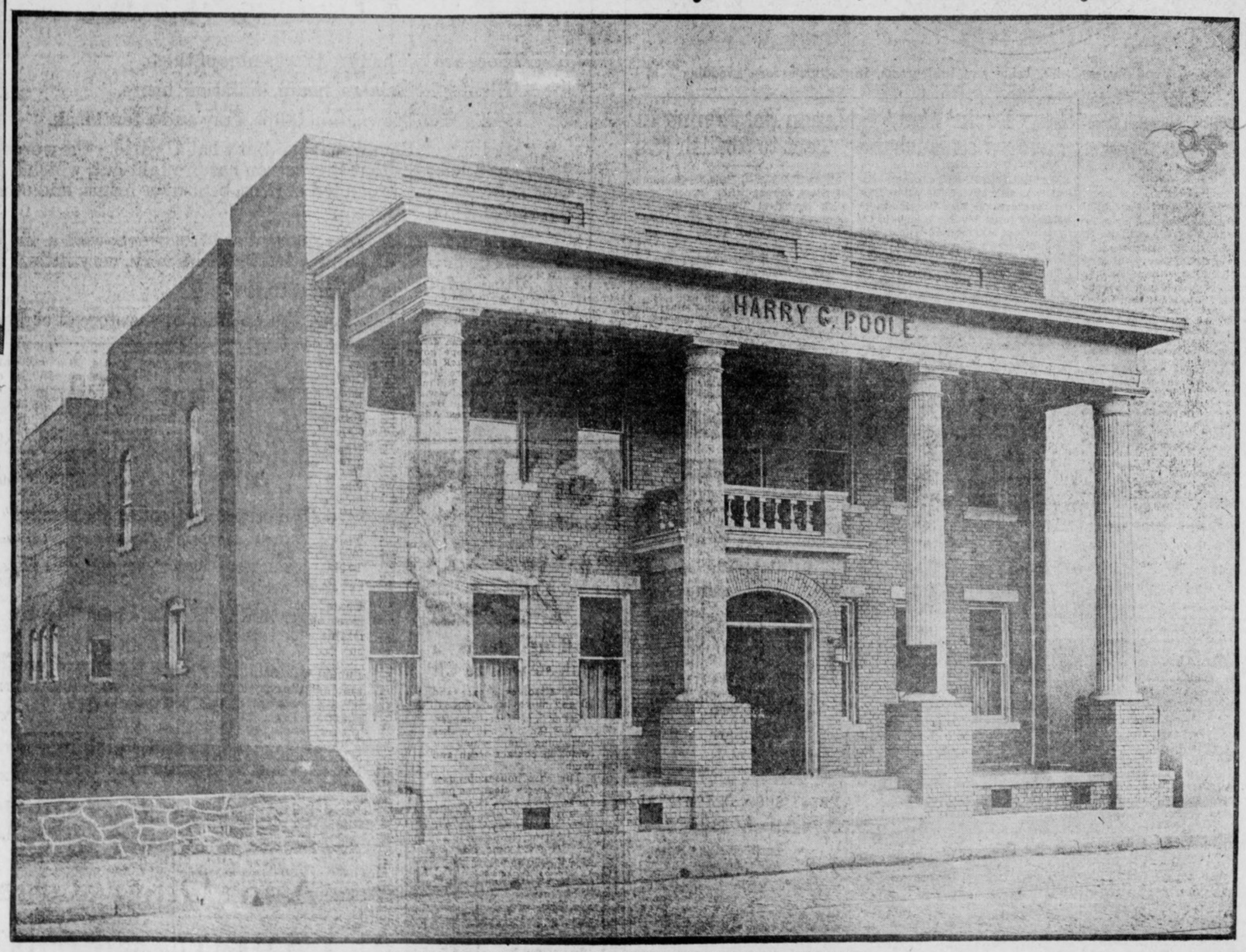

HARRY G. POOLE'S NEW FUNERAL HOME



GROVER C. BODEN, Manager.

Two Large, Airy Parlors Take the Place of Commonly Designated Chapels

In the place of what is commonly termed as the "chapel" in most undertaking establishments, Mr. Poole has provided two large, airy parlors, which are homelike in their appointments. These are so arranged that two funeral services can be held at the same time, should occasion arise, without conflict of any kind. Every convenience is provided, and a funeral conducted in one of these parlors is similar in every detail to a home service.

In addition, a new, and what will doubtless prove a most desirable feature, is the furnishing of special bedrooms on the second floor, where strangers passing through the city with the bodies of loved ones can spend the night in quiet, free of charge, of course, and be near their deceased members.

In fact, the new Funeral Home of Mr. Poole is homelike in its every appearance, and his friends are invited to drop in and inspect for themselves his model, new and handsome business house.

The World of Society

THE marriage of Miss Courtney Harrison and Mr. Loring Raoul was solemnized Monday evening at 6:30 o'clock at "Fernbank," the suburban home of the bride's parents, Colonel and Mrs. Z. D. Harrison. While quietly observed on account of the recent death of the bridegroom's father, the wedding was marked by unusual and beautiful details.

The bridal party were grouped for the ceremony at twilight on the uncovered porch, where the trailing Dorothy Perkins rose made a beautiful decoration, and the trees surrounding the gray-stone residence formed a striking background.

Miss Tinsley Harrison and Miss Eleanor Raoul were bridesmaids, and the bridegroom's brother, Mr. Norman Raoul, was best man. The bride's brother, the Rev. Hendree Harrison, of Jacksonville, Fla., officiated.

The bride wore white lace and chiffon, with the conventional tulle veil, and a shower bouquet of valley lilies. The bridesmaids wore lavender chiffon and carried pink roses and valley lilies.

An informal reception followed the ceremony. Mrs. Harrison was assisted in receiving by her daughters, Mrs Michael Hoke, Miss Emily Harrison and Miss Fanneal Harrison. Mrs Harrison wore gray crepe de chine and point lace. Mrs. Raoul wore black crepe meteor. Mrs. Hoke and the Misses Harrison wore white lingerie.

Following the reception, Mr. Raoul and his bride left for a wedding trip to the mountains of North Carolina, and on their return they will be at home at Smyrna, Ga.

Miss Blackmon's Bridge.

Miss Edna Blackmon gave an informal bridge party Tuesday afternoon at her home on West Peachtree Street for Mrs. Walter Keenan, of Columbia, S. C., the guest of Mrs. J. T. Daniel. The hour was artistically decorated in daisies and the prizes were a gold hatpin, a thimble and a picture. Miss Blackmon wore a white marquisette, embroidered in pink, with a sash of pink satin.

Her twelve guests were the members of her bridge club.

For Miss Boyd.

Miss Emily Winship gave a bridge party Tuesday afternoon for Miss Elizabeth Boyd, the guest of Miss Carolyn King. The card tables were placed in the sun parlor, where garden flowers and ferns formed the decoration. The prizes were dainty specimens of the hostess' handiwork. The guests were Misses Carolyn King, Elizabeth Boyd, Annie Lee McKenzie, Caroline Muse, Sarah Rawson and her guest, Rosalie Hutcheson, of Houston, Tex.; Emma Kate Amorous, Alice May Freeman, Nancy Prince, Laura Ansley, Marjorie Brown and Mrs. Charles Shelton.

For Miss Ripley.

Mrs. T. S. Wilkins gave a lovely bridge party Tuesday morning for Miss Louise Ripley, a bride-elect. A large basket of sweetpeas graced the luncheon table, and elsewhere were pink poppies. The prizes were silk hose, and to the honor guest was given a piece of crepe de chine lingerie. Mrs. Wilkins received her guests wearing a pale blue crepe with a sash of black velvet. Miss Ripley wore a white embroidered crepe, with a leghorn hat trimmed in blue ribbon and pink roses. Mrs. Wilkins was assisted in entertaining by Mrs. T. P. Ripley and her little daughters, Rebie and Charlotte Wilkins.

Kirk-Bethune.

Mr. and Mrs. Eugene Manning Kirk announce the marriage of their daughter, Gladys, to Mr. George Royal Bethune, at their home, 348 North Jackson Street, Atlanta, on Monday, June 2. After the wedding trip Mr. and Mrs. Bethune will be at home at 421 Second Avenue, Rome, Ga.

Taylor-Fewell.

Miss Ollie Fewell and Mr. Jere Hampton Taylor were married Monday evening at the Inman Park Presbyterian Church. Ferns and daisies were used for decorating the church. Attendants were Mrs. B. H. Austin matron of honor; Misses Jonella Taylor and Lucile Fewell, flower girls; Mr. Robert Taylor, best man. Miss Lina Andrews played the wedding music.

The bride wore a traveling suit of French blue serge with hat to match. She carried bride roses. The matron of honor wore white lingerie with a picture hat of white. Fifteen young girls, members of the bride's music class, were ribbon bearers, wearing white lingerie. They carried festoons of smilax and white tulle, which formed an aisle for the bridal party.

Mr. and Mrs. Taylor went to Florida. They will be at home at 330 Euclid Avenue.

For Miss Callaway.

Miss Olive Shropshire was hostess at a sewing party Tuesday morning at her home on Myrtle Street for her guest, Miss Camilla Callaway, of Madison. Daisies in large jardinieres decorated the porch, where the guests enjoyed a delightful morning. Miss Shropshire wore a becoming toilet of blue linen, and Miss Callaway wore an exquisite hand-embroidered lingerie gown. The guests were Misses Sarah Lee Evans, Maude Kirkpatrick, Adrienne Battey, Martha Duncan and her guest, Susie Hayes, of West Point, Ruth Northen, Virginia Ribbie, Katherine Lovette, Mrs. Sanford Gay and Mrs. Luther Rosser, Jr.

Miss Wikle's Recital.

Miss Mabel Wikle, a pupil of Miss Evelyn Jackson, will give a piano recital at Miss Jackson's studio Tuesday evening at 8:30.

Have You Sore Gums or Loose Teeth?

A prominent dentist, after years of experience, has found a home remedy that will cure Riggs' disease, bleeding, inflamed and spongy gums, and tighten loose teeth by rinsing the mouth.

Probably you have not enjoyed eating for some time. Get a bottle of STYP-STRING-ANT and that disease of the gums and teeth will be cured; therefore, aiding digestion. 50c bottle at all druggists, or parcel post, 55c in stamps. DeLamater-Lawrence Drug Company, wholesale distributors.

Bernhardt Calls the Tango an Abomination

Actress Talks on Americans and Their Ways

Thinks Rockefeller, Jr., Might Do a Great Work

SARAH BERNHARDT, sixty-seven, who has made $170,000 profit from her tour of this country just ended.



Sailing, After Her Fifth Farewell Tour, the Tragedienne Makes Some Pointed Observations.

Sarah Bernhardt, quee nof the stage, who is now on her way back to her native France after a series of appearnces in this country, gave before sailing her ideas on America and Americans in a piquant and instructive ways

Although sixty-seven, her popularity was attested here by the fact that thousands were unable to secure admission to the theaters where she played.

Here are a few of her observations:

"Since traveling in America I have greatly admired the honesty of Americans in the way they respect each other's property.

"In France, our homes and our windows are barricaded, and we nearly always have a watchdog and a loaded revolver close at hand. Our windows have iron shutters, while our doors have patent locks and chains.

"But what is more surprising than anything is the abandonment during hours and hours of bicycles, motorcycles and automobiles.

"This is very interesting and very curious. In our country they steal everything. I know, of course, that there are the famous 'Hands Up' bands, but even this has a certain romance attached to it which in no way resembles the petty thefts of some other countries.

"I have a great admiration for this American honesty.

* * *

Her Ideas on the Moving Picture.

"I am asked if I think moving pictures prejudice the interests of the theater and if it is my opinion that they will be still more popular?

"My very sincere opinion is that moving pictures are a rather ordinary and cheap demonstration of pictorial art associated with the dramatic art. The pictures are like indifferent stories illustrated by bad pictures. The show is amusing for five minutes, but in no way does it take the place of art.

"I think moving pictures will be very prosperous, but they will ever remain second class."

* * *

Asked her views on the latest dances, the Tango and the Turkey Trot, she said:

"These dances are abominable, revolting and improper. I can not understand how any one could permit such insanities to take place in their drawing rooms, yet not only do they permit them, but young girls of respectable families assemble together to learn those dances.

"The mothers are at fault. They should never permit such exhibitions. And why do they do it? They keep a young girl away from immoral surroundings, choose her books, hide from her newspapers reporting questionable divorces or passionate crimes.

"They keep a watch on her friendships, they do everything in the world to keep her mind from being sullied, yet they let her, not only see, but actually take part in, a spectacle which is, more than any other, stripped bare of all modesty and decency.

"I have heard particular people severely condemn the waltz when I was a girl. What would they say to-day?"

What Rockefeller, Jr., Might Do.

Of Rockefeller she said:

"Monsieur Rockefeller, Jr., thinks that even if one does try to protect poor girls there are many who would still become of questionable character through idleness.

"I do not agree with Monsieur Rockefeller, Jr. I really think that unhappiness and poverty drive many wretched girls to vice. But I am persuaded that, if means to earn a livelihood were procured for poor girls, all of them would joyfully accept work.

"And yet, one can not complain in America, for there are many less such women here than in France. Work is well rewarded, and the hours of work are ten times less heavy than in my country. Here the shops open late and close early. The girls in the stores take things easily; they chat among themselves and reply to customers when it suits them. In France the poor shopgirls are treated like slaves.

"Oh! if Mr. Rockefeller, Jr., could but find the right way to assist poor young girls as they venture out on life, humanity would not know how to thank him. But he will do nothing; neither he nor any other rich millionaire who lives in this country. They do a great many things, but not splendid humanitarian things; not grand actions of this sort."

The lack of taste displayed by some of our women called forth the following remarks:

"Really, I am sometimes amazed at the want of tact exhibited by some American women.

"At the opening of the Los Angeles opera, the public came in crowds to hear for the first time the delightful and great artist, Mary Garden.

"The women had arrayed themselves in their most beautiful gowns and literally covered themselves with jewels. So far there was no harm, for all society women all over the world, whether European, American or savage, love to appear in public with the best they have in gowns, jewels and feathers.

"One of the ladies, when getting out of her carriage, pulled up her dress very high to allow admiration to expend itself—not on her leg, but her stockings, upon which diamonds and pearls were embroidered.

"I really considered this most doubtful taste and vulgar. But it was still worse than that. The lady stopped, gathered her dress up carefully and held it with two fingers and remained so, posing before the photographers in profile, then full face and always with the toe advanced and the limb uncovered.

"I cast my eyes around to find her husband. I do not know if it was he who quietly stood behind her until the operation was finished, but I said to myself, in France, in Paris, that woman would have been hooted and jeered by the crowd witnessing the scene, and next day her husband would have had two or three duels on his hands for permitting it.

"Now, although Paris women are considered in America to have little prudery and to be barefaced, I declare that no society woman would ever have done such a thing as this.

"But perhaps this woman was not a society lady, but only a millionairess!"

FIRE DESTROYS TOWN.

BLUEFIELD, W. VA., June 3.—The town of Jaeger, 500 population, near here, was wiped out by fire early today.

PERSONALS

Miss Hazel Mutter, of Charleston, W. Va., has returned home, after visiting Mrs. F. J. Massenburg.

Miss Rosalie Hutcheson, of Houston that the line should be classed in ton, Tex., arrived Monday to visit Miss Sarah Rawson.

Miss Emily Cassin, who has been ill with diphtheria, is convalescent, but will not be able to see her friends for a week or ten days.

Miss Irene Lopez, who has been abroad since September with a party from Boston, will return to Atlanta Wednesday afternoon.

Mr. John A. Roberts has issued invitations to the marriage of his daughter, Marion Crawford, to Dr. James Robert McCord, on the evening of June 25, in Utica, N. Y.

Mrs. Otis Ham, of Jackson, who has been critically ill at the Davis-Fischer Sanitarium, is improving. Mrs. Ham formerly was Miss Margaret Welch, one of the popular young women of Atlanta, and she has many friends here who will regret to learn of the death of her infant daughter, Martha Louise, which occurred in Jackson.

Heeter Guilty, Says Citizens' Committee

PITTSBURG, June 3.—The citizens' committee appointed by the School Board found that Superintendent H. L. Heeter, of the Pittsburg schools, was guilty of making improper advances to three women.

The committee made no recommendations.

"BEST SHOW IN TOWN" AT BONITA, IS VERDICT

"That's the best tabloid musical comedy company in the country," was the opinion freely expressed by the big crowd at the Bonita Monday. A high-class show for 10 cents. Can you beat it?

The Bonita pictures are also the best to be had.

If in doubt, go to the Bonita and be happy.

The World of Society

Mrs. Dunbar to Entertain.

Mrs. Martin Dunbar will entertain at two tables of auction bridge Wednesday afternoon at East Lake for Miss Helen Yauch, of New York, Mrs. Beaumont Davison's guest. Other guests will include Misses Emma Kate Amorous, Frances Connally, Janet Stirling, Lucile Dennis, Louise Johnson, Miss Randall, Janet Robinson, Virginia Hoffman, Misses Snook, Leonora Maddox, Miss Wyatt and Mrs. Beaumont Davison.

Dance at Driving Club.

Miss Pattie McGehee will give a dance at the Driving Club Friday evening. About 100 guests will be present.

For Miss Mildred Bobb.

Miss Mildred Bobb, of New Orleans, the guest of Miss Cora McCord Brown, at the Executive Mansion, following a visit to Miss Ruth Reid, was the honor guest at an informal dinner tea given Tuesday afternoon at the Piedmont Driving Club by Miss Helen McCarty.

McNinch-Long.

Mr. and Mrs. S. McNinch, of Atlanta, announce the engagement of their daughter, Ruth, to Mr. Ross M. Long, the wedding to take place in the fall.

Mrs. Rogers to Entertain.

Mrs. H. B. Rogers will entertain at bridge Wednesday afternoon.

Miss Quinlan Entertains.

Miss Ella Quinlan entertained at a buffet supper Saturday night at her home in Evelyn Park, in honor of Misses Adabelle Quinlan and Ruby Simmons, two graduates of the Girls' High School. After supper the evening was spent in dancing and bridge. Those present were Misses Ella Quinlan, Adabelle Quinlan, Ruby Simmons, Jimmie Roberts; Messrs. A. D. Adams, S. L. Aichel, O. P. Adams, J. E. Morris and L. W. Quinlan.

Tech Dinner Party.

Mr. Henry Mather entertained Saturday evening at the Cafe Denechaud for his son, Charles. Members of Tech Chapter, Pi Kappa Alpha Fraternity, were guests. Those present were O. H. Attridge, O. V. Brice, L. L. Boone, J. C. Craig, R. A. Drake, R. P. Easterling, E. S. Ford, W. J. Furgeson, J. G. Gilliam, Carrol Griffin, S. N. Hodges, R. C. Jordan, Charles Mather, Joe Pitts, R. M. Rolfe, Clyde Wood, R. H. Williams and C. S. Watts.

The fraternity will hold its annual banquet at the Georgian Terrace Saturday evening.

Embroidery Club.

The Thirteen Embroidery Club of Inman Park will meet with Miss Lucile Dennis, Wednesday, at 4 o'clock.

Embroidery Club to Meet.

The North Side Embroidery Club will meet with Mrs. William G. King at 3:30 o'clock Wednesday.

Miss McKenzie's Guests.

At Miss Annie Lee McKenzie's luncheon Wednesday for Mrs. Charles T. Hopkins, Jr., guests will include Mrs. Hopkins, Mrs. Alex Smith, Jr., Mrs. Ronald Ransom, Mrs. Clarence Haverty, Mrs. Robert Gregg, Mrs. Albert Thornton, Mrs. Forrest Adair, Jr., Mrs. Jerome Simmons, Jr., Mrs. Roy Collier, Mrs. Robert Winship Woodruff and Mrs. John Charles Wheatley.

Mrs. Weatherholt Entertains.

Mrs. C. E. Weatherholt gave a box party at the Forsyth, followed by tea at the Georgian Terrace, for Mrs. H. L. Flynt and her guests, Misses Dove and Caroline Marchman, of Barnesville.

Mrs. Adair Hostess.

Mrs. Forrest Adair, Jr., entertained the members of her bridge club Tuesday morning at her apartments in the Sumner. Sweetpeas decorated the reception rooms, and the luncheon table held a silver vase of pink roses and lilies of the valley. A course luncheon was served after the game. Mrs. Adair wore a pink crepe gown with touches of lace and black satin. The members of this club are Misses Mary Helen Moody, Ruth Stallings, Annie Lee McKenzie, Sarah Rawson, Laura Ansley, Jennie D. Harris, Helen Dargan and Mrs. Forrest Adair, Jr.

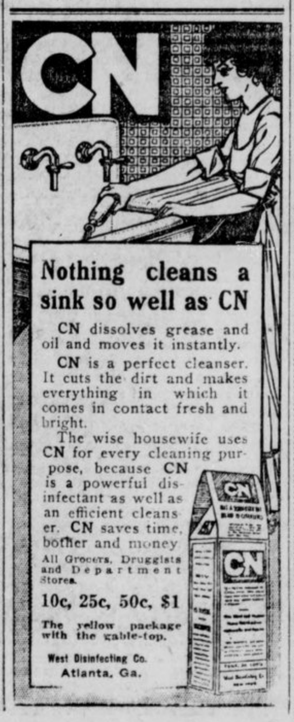

Nothing cleans a sink so well as CN

CN dissolves grease and oil and moves it instantly.

CN is a perfect cleanser. It cuts the dirt and makes everything in which it comes in contact fresh and bright.

The wise housewife uses CN for every cleaning purpose, because CN is a powerful disinfectant as well as an efficient cleanser. CN saves time, bother and money.

All Grocers, Druggists and Department Stores.

10c, 25c, 50c, $1

The yellow package with the gable-top.

West Disinfecting Co.
Atlanta, Ga.

CABLE NEWS

Important Events From All Over the Old World Told in a Few Short Lines.

Strike Paralyzes Spain.

CORUNNA, SPAIN, June 3.—Maritime traffic is completely stagnated here owing to the general strike. Freight handlers and other dock workers have placed pickets about the wharves and refuse to allow strikebreakers to go to work.

Small English Birth Rate.

LONDON, June 3.—The official returns show 216,330 births in England and Wales in the three months ended March 31. This corresponds to a rate of 23.8 annually per 1,000 of population, the lowest rate recorded for any first quarter of the year since the establishment of civil registration.

Marlborough on Journalism.

LONDON, June 3.—The Duke of Marlborough attended the annual dinner of the Printers Pension Corporation. "Journalism and literature," he said in the course of a speech, "must march hand in hand. Literature borrows from journalism vividness and vigor, while journalism looks to literature for direction of its aims and ideas."

CASTORIA

The Kind You Have Always Bought has borne the signature of Chas. H. Fletcher, and has been made under his personal supervision for over 30 years. Allow no one to deceive you in this. Counterfeits, Imitations and "Just-as-good" are but Experiments, and endanger the health of Children—Experience against Experiment.

What is CASTORIA

Castoria is a harmless substitute for Castor Oil, Paregoric, Drops and Soothing Syrups. It is Pleasant. It contains neither Opium, Morphine nor other Narcotic substance. Its age is its guarantee. It destroys Worms and allays Feverishness. It cures Diarrhœa and Wind Colic. It relieves Teething Troubles, cures Constipation and Flatulency. It assimilates the Food, regulates the Stomach and Bowels, giving healthy and natural sleep. The Children's Panacea—The Mother's Friend.

The Kind You Have Always Bought

Bears the Signature of

Chas. H. Fletcher.

In Use For Over 30 Years.

THE CENTAUR COMPANY, 77 MURRAY STREET, NEW YORK CITY.

Here's Important News! | **J.M.HIGH COMPANY.** | Here's Important News!

PRE-INVENTORY

Reduction Sale FURNITURE

We must reduce our immense stock of Furniture before time for Semi-Annual Inventory. *We have cut Furniture prices almost in half.* Furniture of every kind for every room in the house, also Porch and Summer Goods. Come at once and save money on the Furniture you need in your home.

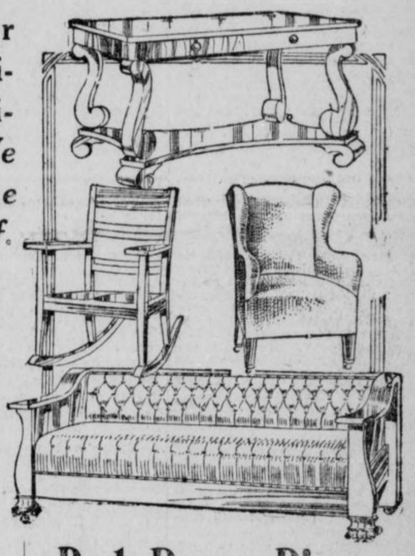

Dining Room Suits

Solid Mahogany Colonial Suit—66 in. Buffet, 50-in. China case, 54x8-foot Table, 8 Chairs, best slip leather seats; price $323.00; cut to **$251**

Solid Mahogany Colonial Suit—72-in. Buffet, 50-in. China case, 54x8-foot Table, 6 Chairs, best slip leather seats; price $321.00; cut to **$260**

Solid Mahogany Chinese Chippendale Suit—60-in. Buffet, 52-in. China case, 54x8-foot Table, 45-in. Side Table, 6 Chairs; price $380; cut to **$274**

Mahogany Colonial Suit—72-in. Buffet, 48-in. China case, 54x8-foot Table, 6 Chairs; price $276; cut to **$208**

Mahogany Sheraton Suit—72-in. Buffet, 48-in. China case, 54x8-foot Table, 45-in side Table, 6 Chairs; price $337.50; cut to **$256**

Fumed Oak Suit, 72-in. Buffet, 52-in. China case, 54x8-foot Table, 6 Chairs, Spanish leather seats; price, $200; cut to **$158**

Fumed Oak Suits, 60-in. Buffet, 46-in. China case, 48x8-foot Table, 6 Chairs, Spanish leather seats; price $144; cut to **$110.50**

Fumed Oak Suit, 60-in. Buffet, 47-in. China case, 48x8-foot Table, 6 Chairs, Spanish leather seats; price $134.50; cut to **$101.50**

Early English Suits, 48-in. Buffet, 48-in. China case, 48x6-foot Table, 6 Chairs, leather seats; price $87.50; cut to **$63.50**

Bed Room Pieces

Solid Mahogany Dresser; price $90.00; cut to **$70**
Solid Mahogany Dresser; price $75.00; cut to **$59**
Mahogany Dresser; price $60.00; cut to **$49**
Mahogany Dresser; price $50.00; cut to **$40**
Golden Oak Dresser; price $75.00; cut to **$61**
Golden Oak Dresser; price $30.00; cut to **$23**
Golden Oak Dresser; price $20.00; cut to **$15**
Circassian Walnut Dresser; price $65.00; cut to **$51**
Circassian Walnut Dresser; price $45.00; cut to **$30**
Circassian Walnut Dresser; price $36.00; cut to **$20**
Circassian Walnut Dresser; price $36.00; cut to **$24**
Mahogany Dresser; price $25.00; cut to **$20**
Mahogany Dresser; price $22.50; cut to **$16**
Solid Mahogany 4-post Bed; price $75; cut to **$60**
Solid Mahogany 4-post Bed; price $60; cut to **$45**
Solid Mahogany 4-post Bed; price $48; cut to **$36**
Brass Bed; price $30.00; cut to **$19.80**
Brass Bed; price $15.00; cut to **$10.80**
Brass Bed; price $27.50; cut to **$16.80**
Brass Bed; price $22.50; cut to **$14.40**

And Other Great Bargains

J.M.HIGH COMPANY. | J.M.HIGH COMPANY.

THE GEORGIAN'S MAGAZINE PAGE

THE TRIPLE TIE

A Story for Baseball Fans That Will Interest Every Lover of the National Game

$250 in Prizes for Best Solution of "The Triple Tie"

YOU read the first thirteen installments of the great baseball mystery story of "The Triple Tie" and now you have a fair idea of the simplicity of the offer The Georgian makes—how you may win $100 by working out the solution of the mystery as nearly as its author, A. H. C. Mitchell, has done as you can.

Mr. Mitchell has written the last chapter, but his copy is sealed up in a vault at the American National Bank. When all but this final chapter has been printed, The Georgian readers will be asked to submit to three competent judges, none of them connected with this newspaper, their version of what the grand denouement should be.

To the person who most closely approximates Mr. Mitchell's final chapter $100 will be awarded. Other prizes, making the total prize list $250, also will be distributed.

Here is the list of the awards:

No. 1	$100
No. 2	$50
No. 3	$25
No. 4	$15
Nos. 5 to 16, each	5

Read fourteenth installment of the great mystery story and you will not need to be urged to read the succeeding chapters. The story will grip you. As you read, try to follow the author's channel of thought and when the time comes for you to sit down and write that final chapter, be ready to win one of the big cash prizes in The Georgian's great offer.

By A. H. C. MITCHELL.

Copyright, 1913, by International News Service.

TO-DAY'S INSTALLMENT.

"What's the use?" declared Bill Smith. "We've got a pretty good ball club here in Atlanta and stand a good chance of winning the Southern League pennant. This kid will win a lot of ball games for us, and I'm going to hang on to him."

Thus, it seemed, Gordon Kelly was bound to be a fixture in Atlanta, but soon after Smith delivered his ultimatum things happened that altered the aspect of the situation, and there came a complete change in the life of the young man who had created such a profound sensation in the baseball world, all ending in a climax that had no parallel in the history of the national game.

Still in Ignorance.

It is not the purpose of this narrative to chronicle in detail every baseball move of Gordon Kelly in the days that followed his sensational debut. He continued his phenomenal work in the exhibition games and the interest in him increased by heaps and bounds. An enterprising cigar manufacturer put a brand of cigars on the market named after him. He could have been elected Mayor of the city if there had been an election and he had consented to run for the office. A community will stop at nothing in connection with a baseball idol.

Nor is it the intention to chronicle here all that took place between Gordon Kelly and Mildred Deery. That young woman remained in blissful ignorance of the young man's occupation. He could not summon up enough courage to tell her. Mildred was at that particular age in a young woman's career when she had no inclination to read the newspapers. The news of the day for her consisted of the social activities of her friends. Baseball was about the last thing in the world that she and her friends would care to talk about. As far as her father was concerned, his newspaper reading was confined almost wholly to the financial pages, with just enough general news to keep him informed on the topics of the day. He passed over the sporting pages of the newspapers without even glancing at them. He was so engrossed in his business affairs that he had no time for play. And so it was that no member of the Deery family knew of Gordon Kelly's connection with baseball.

But the family were soon to know and the knowledge of it, or rather the circumstance connected with it, came as a distinct shock to at least one member of the household.

CHAPTER XV.

WHO will ever forget the baseball excitement, strife and tumult that seethed and eddied and whirled around the person of Gordon Kelly in the ten days following the opening of the Southern League championship baseball season on April 10? Never was anything like it before and perhaps never again will similar scenes be enacted.

Atlanta became for the moment the center of the baseball map, the fountain head of the baseball universe.

Three days after the pennant race began half a score and more of big league scouts—the finetooth combs of baseball—started for Atlanta by the fastest trains. These men were employed by the clubs of New York, Boston, Chicago, Philadelphia, St. Louis, Cleveland, Cincinnati, Pittsburg, and so on, to rake the country from end to end in search of baseball talent to strengthen the clubs of their employers, for a big league club must never stand still; it must be constantly looking for new material to take the places of the men who have outlived their usefulness. Baseball goes at top speed all the time. There must be no laggards. Those whose baseball lamps have burned out must step aside and make way for new and fresh-filled baseball lamps.

The reason for the sudden appearance in Atlanta of these baseball scouts was because Gordon Kelly had "broken up" the first thre championship games of ball with his bat—won them, in other words, with his piece of ash—as well as saved a game by one of the most sensational catches ever seen on a ball field. Everything that had been said and printed about him was true. He was a phenomenal ball player. There was not the slightest question about it. The magnate who had pooh-poohed his ability suddenly woke up to the fact that down in Atlanta was a baseball marvel who must be secured by his club at any cost. He was only one of a dozen other big league club owners who came to the same opinion at the same time. Hence the hurrying of their scouts to Atlanta to make terms for this world-beater.

Too Big for Scouts.

The usual mode of procedure for a baseball scout is to approach a town in gumshoes. He endeavors to conceal his presence, and, figuratively putting on false whiskers, he sits in the grandstand and leisurely sizes up the man he wants. If such a one as this came into Atlanta at the time of which we write, he was quickly smoked out. It was no time for mysterious baseball diplomacy. It was a case of acting quickly or lose out to a rival club.

But the scouts found out immediately that the matter was altogether too big for them to handle. They reached the limit they felt empowered to offer for Gordon Kelly almost in their first breath. Bill Smith laughed raucously at them singly, in pairs, and en masse.

"Why, you pikers," he said with a snort, "Gaffney and Stallings, of the poor old tail-end Boston Nationals, offered more than you fellows want to cough up for the kid three weeks ago."

"Name your price, then," shouted the scouts in chorus.

Bill Smith waved his hand airily. "The kid is not for sale," he said.

As though working in unison (which they were not), the scouts rushed to the nearest telegraph office and wired long dispatches to their bosses, the club owners, detailing the facts in the case and imploring them, if they wanted this man, Gordon Kelly, they must come to Atlanta by first train and do their own bidding. Then they all went out to the ball park in a body and with their own eyes saw Gordon Kelly do this remarkable thing:

With the score a tie at 3—3 in the last half of the tenth, and both pitchers working like demons, Kelly went to bat with two out. He laid down a bunt and beat it out, stole second on first ball pitched, stole third on the second ball pitched and stole home, winning the game, on the third ball pitched.

It is impossible to describe the scenes of wild excitement that followed this daring piece of base-running. Crowds surged on the grounds and made a rush for Kelly to shake his hand, slap him on the back or carry him off the field on their shoulders, if possible, but the young man quickly arose from his successful slide to the plate and ran to the clubhouse, where he was safe from the noisy demonstration.

The scouts remained in the grandstand watching the familiar scenes that followed the winning of a close game by the home team. Patsy Donovan, the Red Sox scout, declared himself right then and there.

"That kid is in a class by himself," he said. "No man ever lived that is as fast on the bases as that kid is."

"You're right, Patsy," spoke up Billy Murray, the Pittsburg club's gumshoe man. "Ty Cobb will have to play second fiddle to what Boy Wonder gets in the big ketzues. I wish Pittsburg had him. I think I'll send another telegram."

But there was no need of further telegrams. The magnates were already on their way to Atlanta. That afternoon dispatches had been scribbling in to President Callaway and Bill Smith from the big moguls. They all read pretty much the same. One will do to quote. It said:

"Am on my way to Atlanta. Don't do anything on Gordon Kelly matter until you see me."

Club Presidents Come.

Next day the advance guard of the major league club presidents arrived in town. Next morning eight more had registered at the hotels and more were known to be on the way. When they left their home cities each magnate was under the impression that he was the only major league club president that was going to Atlanta for the particular purpose of securing the services of the phenomenal Gordon Kelly for his own club, but it so happened that four of them made the trip on the same train. They had expressed the utmost surprise at meeting each other and there was considerable dissembling for a brief period, but the truth quickly came out and they laughed heartily, although secretly chagrined at the turn of affairs.

"This reminds me of the old days of the National League, Barney," observed President Ebbets, of the Brooklyn club. "Remember how we used to gumshoe around when we held our meetings in order to throw the reporters off our trail?"

"I should say I did, Charlie," replied Barney Dreyfuss, of Pittsburg, "but I will say we were never able to fool the reporters. They always had all the news, though I never could understand where they got it."

"What's your dope on this fellow Gordon Kelly, Barney? You always know all about these young players."

"There isn't any dope on him," said Dreyfuss. "All I know is what my scout says about him. I think they have all gone crazy. I'll tell you the truth, Charlie, I won't offer a cent for him until I've seen him play."

"That's my idea, too," returned Ebbets, "I think we are all on a wild goose chase, but now that I'm started I'm going to see this thing through."

Most Extraordinary.

President Hemphill, of the New York Giants, and President Miner, of the Washington club, were the other two baseball magnates in the party. Hemphill spoke up:

"McGraw tells me that from private sources of information he is convinced that this Kelly is an exceptional player. A lot of stuff has been printed about him in the newspapers."

"I should say there has," exclaimed Dreyfuss. They were in the observation car. Dreyfuss reached behind him and touched a button and when the porter appeared he said:

"Get my grip in lower 7."

The Pittsburg club's president was known to be a great collector of newspaper clippings relating to ball players. He opened his valise and displayed to the eyes of his astonished companions a bundle of folded clippings the size of three bricks. They all related to Gordon Kelly.

"Mind you," he said, "this fellow never was heard of before March 1, a little over six weeks ago. It is the most extraordinary thing that has ever happened in baseball in all the years I have been connected with the game. Another extraordinary thing, and don't you forget it, as the fact that we four club presidents are on our way to Atlanta, each with the purpose of buying the release of this one ball player. I have known of one club owner going out of town to sign a ball player, but never before in the history of the game have four of them taken a trip to land the same man."

Little else was talked of but Gordon Kelly for the remainder of the trip.

In New York on business connected with the American League, Ban Johnson, president of that organization and known as the "Czar of Baseball," was seated in the office of President Frank Farrell of the New York American League club, when the latter opened and read a telegram. He passed the dispatch to Johnson and told a clerk to look up trains for Atlanta. The telegram was from the New York club's chief scout.

"Yes, this Gordon Kelly must be a wonder," said Johnson, handing back the message. "Comiskey was telling me just before I left Chicago that he had heard about him and was going to send a man down there to get him. Evidently the scouts have all called. Are you going to Atlanta?"

To be Continued To-morrow.

KODAKS

"The Best Finishing and Enlarging That Can Be Produced." Eastman Films and complete stock amateur supplies. Send for out-of-town customers.

Send for Catalog and Price List.

A. K. HAWKES CO. KODAK DEPT.

14 Whitehall St., Atlanta, Ga.

L&N

LOW SUMMER RATES

CHICAGO . . $30 CINCINNATI . . $19.50

LOUISVILLE $18 INDIANAPOLIS $22.80

KNOXVILLE $7.90

CORRESPONDING RATES TO MANY OTHER POINTS

Tickets on Sale Daily---Good Returning October 31

Best Service to North and Northwest

Lv. Atlanta 7:12 A. M. and 5:10 P. M. Daily

Through Sleeping and Dining Cars

CITY TICKET OFFICE 4 PEACHTREE STREET

Wonderful Pain Relief

It's surprising how quickly all forms of pain, even the Agle-Kamnia Tablets should permanently cause excessive brain fag, indigestion, colds, grippe, coryza, over-indulgence, neuralgia, rheumatism, etc.) yet they are not strong enough to depress, or habit forming. A trial will prove this to your satisfaction.

Ask Your Druggist For

AK TABLETS

Any Quantity or 10c and 25c Packages

Garrett P. Serviss Writes on Secrets of the Sphinx; the Tunnels of Death

By GARRETT P. SERVISS.

THE secret of the Sphinx, the oldest puzzle in the world, is once more the subject of investigation. Not long ago it was reported that a little temple, dedicated to the sun, and supposed to be about eight thousand years old, had been found concealed in the huge head of the crouching stone figure which for uncounted centuries has defied the abrading sandstorms of Egypt; but this is now denied.

It is not the first time that similar reports of strange discoveries in the body of the Sphinx have been spread abroad, but invariably the expected revelation of a secret which was kept even from the ears of the inquisitive "Father of History," Herodotus, is disappointed, and the Sphinx remains as enigmatical as ever.

The work that is now actually being done by explorers consists of excavations by Professor Reisner, representing Harvard University, among the mortuary temples associated with what is usually called the Third Pyramid, or the Pyramid of Mycerinos, of other excavations by Dr. Borchardt, the German archaeologist, in the rear of the Sphinx, where a number of underground passages have been discovered. Both of these explorations indicate some connection between the Sphinx and the Pramid of Mycerinos.

A Curious Extract.

But the Sphinx was also connected with the great Pyramid, or Pyramid of Cheops, by similar concealed ways. Long ago it became known that a system of labyrinthine passages existed between the Sphinx and the Great Pyramid. This is shown by a curious extract from an old manuscript, quoted by Mr. E. L. Wilson 25 years ago:

"In the tomb behind the Sphinx, from the mouth of a mummy pit 80 feet deep, the echoes, prolonged, of a gun fired in the heart of the pyramid were heard, while the gun fired at the base of the pyramid was hardly audible. This fact proves a hidden labyrinth beneath the tableland."

This recalls the legend of Queen Nitocris, "the beautiful one with the rosy cheeks," who, according to the stories that Herodotus heard, avenged the murder of her husband, the king, by inviting all who had been implicated in the assassination to a banquet, held in a great underground hall, which she had constructed. At the height of the revelry she had the gates of passages connecting with the Nile thrown open, and all her guests were drowned. Herodotus also says that she enlarged the Pyramid of Mycerines. The Arabs yet to-day have a legend that the spirit of Nitocris haunts this pyramid in the form of a beautiful woman who lures men away into the desert, where they go mad and perish.

Is Undermined.

At any rate, the rock tableland on which the pyramids stand is undermined with many chambers and connecting passages, some of which are now being uncovered. Professor Reisner's work is concerned specially with a vast burial ground, lying west of the Great Pyramid, where, it is believed, members of the Egyptian nobility were interred during the period of the kings called "the pyramid builders." One of the accompanying photographs shows a gigantic stone sarcophagus being raised from an excavation in this ground.

But what was the part that the Sphinx played in the stupendous assemblage of structures collected together on this rocky platform? That question remains unanswered. Why did the great conqueror Cambyses, nearly 2,500 years ago, mutilate the face of the Sphinx? Did its countenance express its purpose, and did he wish to destroy its supposed influence? The Arab name for the Sphinx is "The Father of Horror." Is that a mere play of Oriental imagination, or does it commemorate some all but forgotten tradition?

The excavations of the next few years may yet give us light on the age-old questions that this gigantic figure, cut out of the solid rock, suggests to every thoughtful onlooker.

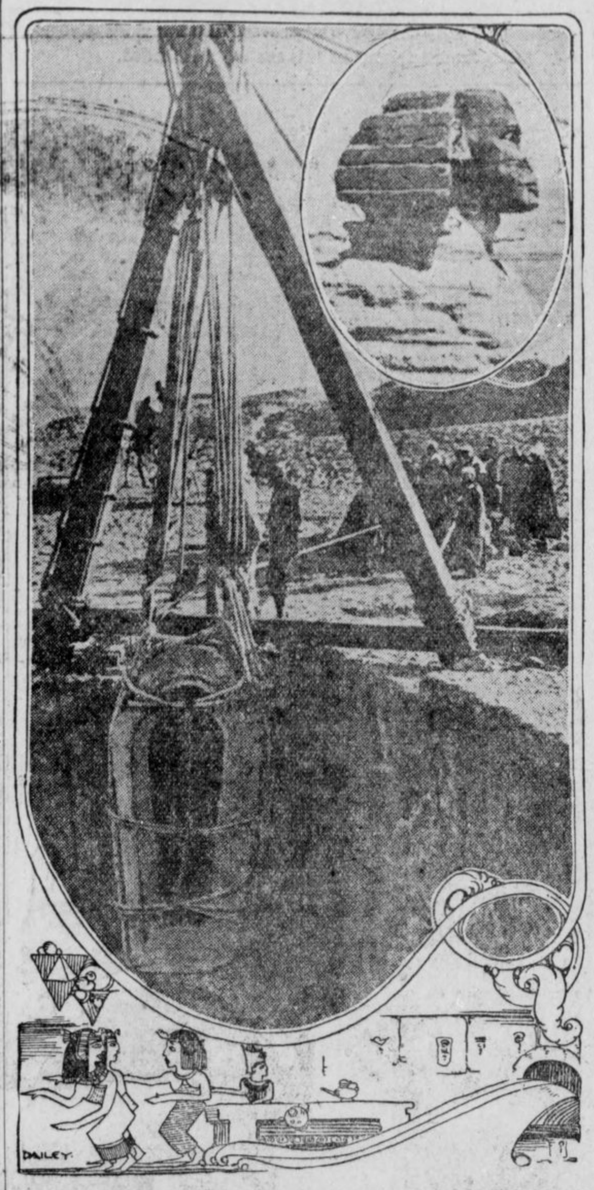

Here is shown the removal of a huge stone sarcophagus from one of the subterranean tunnels recently discovered, and below is an illustration of how Queen Nictocris trapped her enemies in one of the underground passages by inviting them there to a banquet, during which she had gates connecting the tunnels to the Nile thrown open, drowning the feasters.

WITHIN THE LAW

A Powerful Story of Adventure, Intrigue and Love

Copyright, 1913, by the H. K. Fly Company. The play "Within the Law" is copyrighted by Mr. Veiller and this novelization of it is published by his permission. The American Play Company is the sole proprietor of the exclusive rights of the representation and performance of "Within the Law" in all languages.

By MARVIN DANA from the Play by BAYARD VEILLER.

TO-DAY'S INSTALLMENT.

"Was this Mr. Mary calling," he muttered.

"Mary!" Briggs cried. His usual vacuity of expression was cast off like a mask and alarm twisted his features. Then, in the next instant, a crafty triumph gleamed from his eyes.

"Yes, she's on," Garson interrupted a moment later as the tapping ceased for a little. He translated in a loud whisper as the irregular ticking noise sounded again:

"I shall be there at the house almost at once. I am sending this message from the drug store around the corner. Have someone open the door for me immediately.

"She's coming over," Griggs cried incredulously.

"No, I'll stop her," Garson declared firmly.

"Right! Stop her," Chicago Red vouchsafed.

But, when, after tapping a few words, the forger paused for the reply, no sound came.

"She don't answer," he exclaimed, greatly disconcerted. He tried again, still without result. At that, he hung up the receiver with a groan. "She's gone—"

"On her way already," Griggs suggested, and there was none to doubt it was so.

"What's she coming here for?" Garson exclaimed harshly. "This ain't no place for her! Why, if anything should go wrong now—"

He Drew Out a Small Torch.

But Griggs interrupted him with his usual breezy cheerfulness of manner.

"Oh, nothing can go wrong now, old top. I'll let her in." He drew a small torch from the skirt-pocket of his coat and crossed to the hall door, as Garson nodded assent.

"God! Why did she have to come?" Garson muttered, filled with forebodings. "If anything should go wrong now!"

He turned back toward the door just as it opened, and Mary darted into the room, with Griggs following.

"What do you want here?" he demanded, with peremptory savageness in his voice, which was a tone he had never hitherto used in addressing her.

Mary went swiftly to face Garson where he stood by the desk, while Griggs joined the other two men, who stood shuffling about uneasily by the fireplace, at a loss over this intrusion on their scheme. Mary moved with a lissome grace like that of some wild creature, but as she hailed opposite the man who had given her back her life she would have thrown away there was only fear in her voice, though her words were those of raisonnement.

"Joe, you lied to me," she began.

"That can be settled later," the man snapped. His jaw muscles set forward obstinately, and his close eyes sparkled defiantly.

"You are fools, all of you!" Mary cried. Her eyes darkened, and distended with fear. They darted from Garson to the other three men, and back again in rebuke. "Yes, fools! This is burglary. It can't protect you. If you are caught how can it help come!" She held out her hands pleadingly toward Garson, and sheer appeal dropped to beseeching. "Joe, you must get away from this house at once, all of you. Joe, make them go."

"We Are Here Now."

"It's too late," was the stern answer. There was no least relaxation in the stubborn lines of his face. "We're here now, and we'll stay till the business is done."

Mary went a step forward. The cloak she was wearing was thrown back by her gesture of appeal so that those watching saw the snowy slope of the shoulders and the quick rise and fall of the gently curving bosom. The beautiful face within the framing scarf was colorless with a great fear, save only the crimson lips, of which the bow was bent, tremulously as she spoke her prayer.

"Joe, for my sake—"

But the man was inexorable as he had set himself to this thing, and even the urging of the one person in the world for whom he most cared was powerless against his resolve.

"I can't quit now until I get what we came here after," he declared roughly.

Of a sudden, the girl made shift to employ another sort of supplication.

"But there are reasons," she said, faltering. A certain embarrassment swept her, and the ivory of her cheeks bloomed rosily. "I—I can't have you rob this house, this particular house of all the world." Her eyes leaped from the still obdurate face of the forger to the group of three back of him. Her voice was shaken with a great dread as she called out to them.

"Boys, let's get away! Please, oh, please! Joe, for God's sake!" Her tone was a sob.

Her anguish of fear did not swerve Garson from his purpose.

"I'm going to see this through," he said, doggedly.

"But, Joe——"

"It's settled, I tell you."

In the man's emphasis the girl realized at last the inefficacy of her efforts to combat his will. She seemed to droop visibly before their eyes. Her head sank on her breast. Her voice was husky as she tried to speak.

"Then——" She broke off with a gesture of despair, and turned away toward the door by which she had entered.

To Be Continued To-morrow.

Superfluous Hair Truths

De Miracle

The Cheapest in the End

If you use a simple toilet preparation and it proves to be worthless, you only lose money. When you use a questionable depilatory, however, it is a very serious matter because you not only lose money, but you take the grave risk of permanent disfigurement.

If You Value Your Face

use De Miracle, the one safe, perfected hair remover of proven merit. Remember, the injury caused by the use of doubtful hair removers will either result in permanent disfigurement or cost you many dollars because it will take months or possibly years to gain control of hair growths that have been stimulated by the use of such preparations.

Only Guaranteed Hair Remover

Others advertise "Guaranteed," but give no guarantee. De Miracle is the only depilatory that has a binding guarantee in each package. Avoid permanent disfigurement by refusing substitutes offered by dishonest dealers merely for a few cents more profit. If your dealer will not supply you, send $1.00 direct. Free information how to determine which depilatories are harmful and worthless sent in plain, sealed envelope.

New truths in next advt.

De Miracle Chemical Co., New York

Sold and Recommended by Chamberlin-Johnson-DuBose Co.

Why Not Say So?

By VIRGINIA TERHUNE VAN DE WATER

IT is evident from the novels of the eighteenth century that, in their day, when a man was courting a girl, she when a man wascourting a girl, she was supposed to be a shy, timid and retiring maiden, shrinking from him, dreading his approach and evading his presence whenever it was possible for her to do so. After marriage she became a clinging vine, and the man a sturdy oak.

It is not necessary at this stage of the world's history to call attention to the fact that few wives are now of the helpless variety, and that the sturdy-oak-and-vine fiction is quite out of fashion. Even without Bernard Shaw's satires we could not fail to note that modern girls are not the shrinking white rabbits of the periods of Clarissa Harlowe and Pamela.

What Must He Think?

Yet even now, in this day when woman looks man squarely in the eyes and meets him on a common ground, there is among some wives a strange idea that they increase their worth in the estimation of their husbands if they are chary of their caresses and niggardly in their expressions of affection.

"One should not let a husband be too sure of one," asserted a matron. "I would never think of offering to kiss James unless he first kissed me, nor would I say to him outright, 'I love you,' unless he asked me if I still loved him. It is to keep a man in some doubt as to his wife's real sentiment toward him."

Yet she had been married for five years! I could not help wondering what a man must think of the woman who would live with him as his wife for a half-decade and of whom he could not yet say assuredly: "She loves me!" Must he not consider her either very shallow in heart or very coarse in nature? If one were not sure that one loved a man, and were not willing to have him equally sure that one did, one would hardly wish to marry him.

If, after marriage, an awful awakening comes, and a woman finds that she does not care for her husband or that he is not the man she believed him to be, then, as the die is cast, she must stand by her agreement—unless the man's character be so evil as to justify her in leaving him. Such a union means misery, and it takes all of a decent woman's courage and ingenuity to keep the world from guessing how wretched she is.

It's a Poor Rule.

But if a woman is married to a good, kind, considerate husband, and loves him as she should love him to become his wife, why not tell him that she does? Would she not want him to tell her of his affection—and is it not a poor rule that does not work both ways in this day when Pamela and Clarissa Harlowe are fashionable no longer?

I once heard an able sermon on the two words: "Say so!" The preacher claimed that if there is a worthy sentiment—such as gratitude, friendship, appreciation, love—which we feel toward a fellow-being, it is our duty to "say so." Many of us mention the uncomfortable or disagreeable sentiments that come into our hearts and minds—then why not mention the pleasant ones to those who have a right to know them?

This principle holds good in all human intercourse. The mother who reproves a child for wrongdoing should surely sometimes notice his efforts toward improvement; the employer who condemns a lack of interest on the part of his employee should not feel that he must reprove the worker by withholding for faithful duty. I do not say that one need go out of one's way and praise at all times; but when the feeling of gratitude or of appreciation is so strong that the expression of it leaps to the lips, why not let it pass those lips? And if in other relationships besides marriage this scheme holds good, surely between husband and wife it should not be ignored.

Some of us remember some verses written years ago that told of the hard-working and conscientious wife of a farmer who never thought it worth while to mention to his life partner that he appreciated her nor that he felt any affection for her. But when the poor woman, worn out and old from years of unremitting toil, lay dying, the husband crept to the side of her bed and whispered in her ear, "I love you." At the strange words the heavy lids lifted and an expression of astonishment leaped into the sunken eyes. Then the stiffening lips moved. "Why didn't you tell me so before?" they whispered.

Why, indeed? Marriage takes all the love that one can muster coupled with strong philosophy and common sense to make it a success. If the love is there, for pity's sake why not say so? Why should any woman hesitate to tell the man who has chosen her and whom she has chosen out of all the world that she does love him? Why should she hesitate to attest by word and deed that he is dear to her?

The man who does not like to be petted and made much of by one he loves is a rare specimen. Said one husband in speaking of his wife:

"When, as I sit reading, she passes her hand over my hair, or when she, of her own accord, lifts her face to me for a kiss, it means more to me than if she were to allow me to talk out my devotion to her for hours at a time."

Why Not Say So!

Of course it does. In this rushing age of ours we make too little of the love-truths we might speak. The words are lies and travesties of the spirit is not back of them; but, if it is—say so!

If I would utter a word of warning to any young wife it would be to urge her not to be forever wondering is she is as much in love as she once was, if she loves her husband as much as he loves her, if he and she are growing closer together or drifting apart. Self-analysis in marriage is fatal.

One of Locke's heroines gives to an unhappy woman a bit of advice that it would be well for all wives to remember:

"Love your husband, dear; it is the only thing I can say to help you. Then all the troubles will go. To love a man vehemently, they say, it is woman's greatest curse. It isn't; it is the greatest blessing of God on her."

No Second Chance.

There was a slightly angry gleam in Dr. Pope's eye as he walked into the lecture room, where about forty young women were assembled, undergoing a course of instruction for nursing.

At great length the learned doctor had expounded the imaginary illness of an imaginary patient, when he suddenly paused to ask a few questions of his listeners.

"Now, Miss Denny, in such a case as I have mentioned, how much morphine," he inquired, "should be administered to the sufferer?"

"Eight grains," responded the girl.

The doctor, beyond raising one eyebrow, made no comment, and continued asking other members of the class questions.

But suddenly a horrible realization flashed upon the girl.

"Doctor," she said, "I wish to correct the answer I made a moment ago. I should have said that one-eighth of a grain instead of eight grains."

"Too late!" sternly remarked the doctor. "The man's dead!"

SEABOARD PUTS ON LOW RATE TO RICHMOND.

$16.70 from Atlanta, on sale June 7, 8. Through trains, steel Pullmans and dining cars, unexcelled service. City Ticket Office, 88 Peachtree.



Happy Hours Away from Home

A pleasant rail ride to the port of Savannah, Ga. Through trains, large, easy and well-ventilated coaches, parlor and sleeping cars, via

CENTRAL OF GEORGIA RAILWAY

Thence a joyous sea voyage. Vying with up-to-date hotels, the ships in this service are equipped with state-rooms de luxe, cold and hot, salt and fresh, tub and shower baths. Table d'hote service furnishes choicest delicacies of northern and southern markets. Best table waters. Through tickets to Eastern resorts.

ROUND-TRIP FARES FROM ATLANTA

Including meals and berth on ship

New York..$38.25 Baltimore..$29.25

Boston.... 42.25 Philadelphia 34.05

Proportionately low fares from other points.

For all details, berth reservations, etc., ask the nearest Ticket Agent.

WARREN H. FOGG, District Passenger Agent

Cor. Peachtree and Marietta Sts., Atlanta, Ga.

PLATES Made and Delivered Same Day

DR. E. G. GRIFFIN'S

GATE CITY DENTAL ROOMS

24½ Whitehall Street

(Over Brown & Allen's)

Gold Crowns $4--Bridge Work $4

All Work Guaranteed

$5

Hours 8-5 Phone M. 1708 Sundays 9-1

THE GEORGIAN'S MAGAZINE PAGE

.:. Their Married Life .:.

Warren Takes Helen for a Chop Suey Dinner at a Chinese Restaurant.

By MABEL HERBERT URNER.

IT was Helen's first glimpse of a real Chinese restaurant. The black teakwood tables, the colored lanterns, the gilded dragons—her quick glance swept over it all with eager interest.

The stolid Chinese waiters made no pretense at seating them, and Warren chose a table by a window.

There were no chairs, and the teakwood stools were without backs and were very high. Helen's feet dangled uncomfortably, but for once she was too absorbed to ask for a footstool.

The thing that impressed her most was the tables. The black wood was wonderfully carved and inlaid with pearl. The tops were of a reddish brown marble, which was not hidden, for there were no table cloths.

"Take a look over that and see what you want," as Warren shoved toward her a bill of fare.

Helen looked helplessly over the long line of Chinese characters and the English translations that were almost as bewildering.

"Why, dear, I don't know anything about these dishes."

"Well, now, let's see." He was frowning over the soup list. "Here's yat ko min, whatever that is, and bird's nest soup and shark's fin soup."

"But, dear, look—$2.50! Why, that's an awful price for soup. I thought Chinese restaurants were cheap."

"They are. Look at the rest of the prices. But shark fin seems to be their swell dish. Want to try it? No? Then, how about bird's nest soup? That's only $1.50."

Much Cheaper.

"Why, Warren, that's an ABSURD price for soup. But this sounds interesting. Soup, with chicken, mushrooms, egg, bamboo shoots, etc., and it's only 35 cents. Let's try that."

"All right. Now how about the chop suey? What kind do you want?"

"Oh, any kind," murmured Helen, bewildered at the list of chop sueys.

"How does this strike you—'chop suey with boneless chicken, pineapple, water nuts, etc.?' Wonder what the 'etc.' is?"

A waiter approached now with his air of stolid Oriental indifference. While they were giving him the order another Chinaman brought them some tea. Evidently tea was served with every order.

It was not brought in a teapot, but in a bowl covered with a closely-fitting saucer, that kept back the leaves when it was poured out in the small handleless cups.

"By Jove, that's good tea," as Warren refilled his cup.

Then the soup came in decorated bowls with quaint china spoons. It was thick with chicken and mush rooms, and an egg had evidently been broken in each bowl and cooked by the heat of the soup.

"Oh, what are these little crisp, crunchy things?" Helen was trying to fish out a bit of something with the short china spoon.

"Think that's bamboo shoots. Good, aren't they?"

Then came the chop suey in a large bowl, with two small bowls heaped up with rice.

"Oh, dear, don't—don't give me so much! I may not like it," for Warren was helping her most liberally to the chop suey.

"You'll like it, all right. Now what are you trying to find?" as Helen began investigating it suspiciously with her fork.

Dark mixtures in food did not appeal to Helen, and she tested it doubtfully. But she was soon eating it with relish.

"Pretty good, eh? How about this rice? Takes an Oriental to cook rice like that. Every grain whole. No wonder they never eat bread. This rice is a darn sight better than most of the bakers' dope."

Mysterious Sauce.

Until now Helen had not realized that they had neither bread nor butter, but she found that both were unknown in a Chinese restaurant.

The waiter had brought each a tiny dish, about the size of an individual butter plate, filled with a dark brown sauce.

"What do you suppose this is?" Helen sniffed at it critically.

"Must be that Chinese sauce they make out of walnuts. Yes, that's it," as he poured some on his chop suey.

"Fine!"

Helen, still skeptical, dropped some on a bit of rice. It was salty and bitter, but very appetizing, and she soon emptied the little dish.

Every one drank quantities of tea. The waiter brought them a fresh pot of hot water to pour on their tea leaves in the saucer covered bowls.

"Want to try chop sticks with your chop suey?" asked Warren, nodding toward a couple of men at a corner table, who were skillfully dispatching their food with long slender sticks. "Guess I'd better buy some. We'll want those first hand."

"Why, can you BUY them?"

"Course you can. Every Chinaman has his own chop sticks. Carries 'em in his pocket. I say—you!" beckoning to the waiter. "How much are your chop sticks?"

"Fifteen cents a pair, sir."

"All right, bring us each a pair."

Helen examined curiously the slender black sticks when they were laid beside her plate.

"Let's see, which is the working end?" mused Warren. "Oh, here we are! This is the way it's done," holding the sticks between his thumb, first and third fingers and successfully conveying with them a bit of chicken to his mouth. "Try it! No, you hold them like this."

But Helen only succeeded in getting some chop suey on the floor. "I'd rather eat my dinner with a fork," and she laid down the sticks decisively. "I can't imagine any one choosing to eat with those things."

Easy for Him.

"Look over there! Watch that Chink. That's the real thing."

Helen followed Warren's glance to a solitary Chinaman who was eating his dinner at a side table. He had just drawn from his pocket a pair of chop sticks, gravely wiped them on one of the paper napkins, and promptly delved into a huge bowl of chop suey.

"But it doesn't seem quite clean to carry them in one's pocket."

"It's a darned sight cleaner than to use forks and spoons that've been used by anybody who can pay for a meal. Talk about germs——"

"Oh, Warren, don't! DON'T say such things when we're eating!" pushing back her plate with a gesture of revulsion.

"You're too squeamish. Through? Want some preserves? That's what you're supposed to finish up with at these places. Here they are," scanning the menu, "'Imported Chinese preserves, golden limes, Canton giner, pineapple, green plums and li-chee nuts.' What'll it be?"

"I always liked preserved ginger," ventured Helen.

"You can get that anywhere. Let's try those limes and the li-chee nuts. Wonder if we can get any kind of a cordial here?"

The waiter informed them that they served no cordials and no wine—except rice wine.

"'Rice wine?'" repeated Warren. "Sounds interesting—what's it like?"

"Very nice. A little sweet. Makes nice cordial."

"All right. We'll try it," agreed Warren. "And bring us an order of those preserved limes and some li-chee nuts."

Helen was delighted with the limes. They were like golden balls, each speared on a toothpick. The straw-colored rice wine was brought in a tiny, long-spouted pot with two miniature cups and saucers. The outfit looked more like a doll's tea set than anything else.

"Huh, these things hold about a thimbleful," grumbled Warren. "Tastes like brandy. Why the devil don't they serve it in glasses?"

"But, dear, it's awfully strong."

It WAS strong, and before they left Helen felt the Chinese wine tingling through her.

The Kitchen.

As they made their way out, the waiter asked if they would like to see the kitchen. Evidently that was part of the program of all Americans dining in Chinatown.

Helen hesitated, fearing if she saw the kitchen she might never be able to eat there again. But Warren stalked in, and she had no choice but to follow.

The place was scrupulously clean and curiously bare. There were very few utensils about. Under the long tables were big baskets of bean sprouts, onions, celery, bamboo shoots and Chinese cabbage. A white-coated Chinaman was stirring something on the stove.

"Pretty clean, eh?" declared Warren. "Told you these Orientals were clean about their cooking. Make mighty good servants, too. See here, if Maggie is leaving us in the lurch, how about having a Chinese cook?"

Helen had no intention of having a Chinese cook, even though they were clean, but she did not think it necessary to argue that point then.

They made their way down the steep, narrow steps, and found themselves again in Pell Street, crooked and picturesque. To Helen the houses with the wooden balconies, hung with glowing Chinese lanterns, seemed more like a stage setting than a real New York street.

She paused before one of the most alluring of the Chinese shops. The window was filled with embroideries, carved ivories, Chinese sandals, fans and many things Oriental.

"Dear, let's go in here and get some of that sandalwood incense. Mrs. Stevens got some down here and it was wonderful. And we might find something for Carrie's birthday—you know that's the 15th, and we'll have to get her something."

"Oh, come on!" Warren strode on impatiently. "We don't want any of that junk. It's after 10 now. How do you want to go home? Subway?"

THE WORKINGMAN'S FOOD.

The man who toils hard all day needs strengthening food. A lot of meat is not essential to nourish and sustain the system.

A 10c package of Faust Spaghetti contains more nutrition than 4 lbs of beef. Faust Spaghetti is made from Durum Wheat, the cereal that overflows in gluten—the food-content that makes muscle, bone and flesh.

Faust Spaghetti costs one-tenth the price of meat—contains more nutrition—is easier digested and makes a savory, appetizing dish. Write for free recipe book. Sold in 5 and 10c packages—at all grocers.

MAULL BROS.

St. Louis, Mo.

Flowers Instead of Jewels

BY NELL BRINKLEY

Copyright, 1913, International News Service.

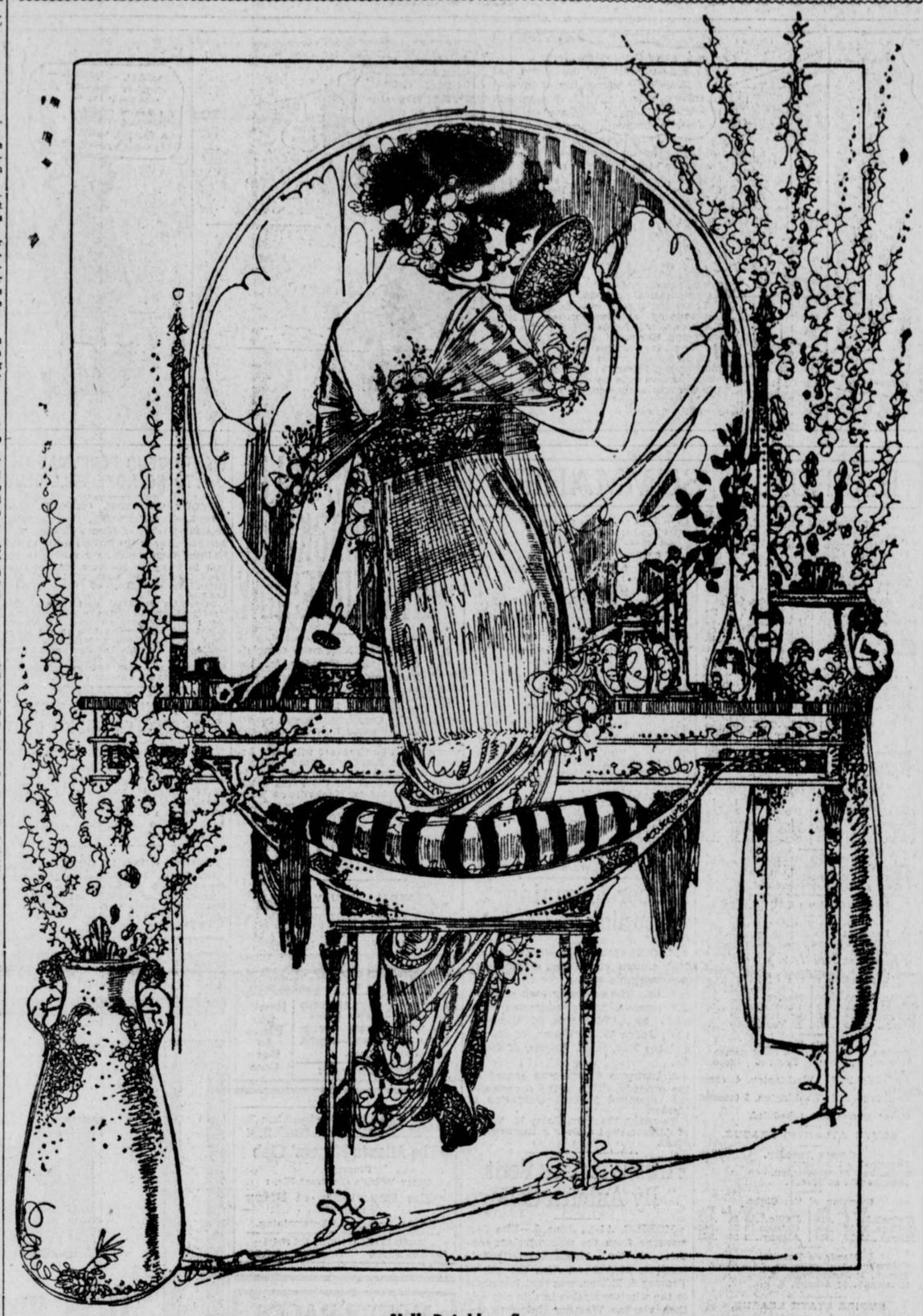

Nell Brinkley Says

"FLOWERS on breast and hair, at elbows, girdle and knees!"—instead of jewels—says Madame Fashion's crier. Into my hand the editor thrust a picture of a nymph-like girl some months ago. There were flowers in her black parted hair, a blossom between her teeth, flowers in the lap of her gown, flowers strung about her waist and neck, ropes of flowers in her hands, a knot in her bosom. "See this," said she. "This reminds me—why not tell the girls to try it instead of the phony and otherwise jewelry they decorate their pretty selves with?

"Couldn't they look just as fetching with a flower over their ears instead of a pearl, whose sheen would melt off if you licked it, dangling from them? Wouldn't a rose at the clasp of their girdles make as daring a spot of color as a gemmed buckle? Wouldn't a rosebud—silk or the dewy real thing—be as fascinating above the dimple in a girl's elbow as a rhinestone buckle? Wouldn't it? If you think so, tell 'em that."

And I do think so and I'm telling you that. And here, so soon after, comes along a note in a smart magazine—a magazine full of summery gowns, and parasols, and vanity bags, and what to do with a neck that looks two shades darker than the face that goes with it, and how to make your fingers taper on the ends, and all about the new puffs in the sleeves, and—and—all that sort of thing—and the note says, "Flowers all over my lady's gown this Summer." And there you are. If you DO do it you aren't going to be out from under the comfy sunshine of Fashion's smile. And, just for itself, it's a mighty pretty way of fussing up. If you are of those ease-lapped maids whose every little toilet box or bottle is topped with gold, the flower-knots at your breast, your elbows, your knees, in your hair, will be fresh and real. Your gems would hardly cost you more, for flowers droop and are gone in an hour. So will your extravagant little soul be satisfied.

If you are of those little maids who have to tussle a little, or whose dads do, for the few evening gowns you sport there are some wonderful flower makers in town, and the pretty fake-blossoms they fashion are almost as lovely as the new-cut real ones. And they never die. There's the satisfaction for your tender soul and your slender pocketbook!

Try it! For the buckle on your pump—a flower; for the gems in your hair and ears—flowers; for the slash in your gown—flowers where now there is a gem!

Some Rules for Husbands Who Complain

By DOROTHY DIX.

SAYS the young husband irritably to his wife: "I wish you could learn to make bread like my mother made it."

Says the young wife tartly to her husband: "I wish you could learn to make dough like my father made it."

This story is an ancient chestnut of the domestic variety, but it enjoys a well-deserved immortality, because it presents to us in a nutshell, as it were, the chief reason of why marriage is so often a failure.

It is because both husband and wife are more concerned with contemplating the other's deficiencies than they are their own lack of efficiency.

This is particularly true of men who are so busy watching their wives' faults that they haven't time to notice how far they fall short of making good themselves. And men could, with profit, occasionally reflect that if their wives do not always measure up to their ideal of what a perfect woman should be, they also bear no striking resemblance to the romantic heroes and demigods that their wives thought they were marrying.

Always Scolding.

There is the man, for instance, who is always scolding his wife about her extravagance, and who is threatened with an epileptic attack every time the bills come in on the first of the month. If there is a martyr on earth, he knows that he is that afflicted individual, and he sheds tears of self-pity when he thinks of how his good money goes for hats and gowns and Paris confections.

Instead of blaming his wife so much for spending money, it would be salutary for his soul for him to remember that if he were a better business man, or if he hustled a little more, he could afford to give his wife the things she wants. Perhaps if he didn't waste so much money on smokes and drinks and poker, what his wife spends wouldn't come so near to breaking his heart.

Then there's the man who complains that his wife nags, and that as a curtain lecturer, especially along about 2 o'clock in the morning, she is a world beater. He considers himself a sadly misused man, and wonders what his guardian angel was doing when he got tied up with that kind of a wife.

Wouldn't it make for reformation if he would sit down and consider his own delinquencies instead of his wife's performances? No woman marries for the pleasure of sitting up at home by herself, through a lonely evening, waiting to open the door for a man who can't find the keyhole himself, and if under such circumstances she does utter a few surging thoughts, he should, at least, have the justice to admit that he inspired them by his conduct. The man who spends his evening in the bosom of his family doesn't have to explain where he has been.

Then there's the man who bemoans his fate because his wife isn't domestic, and because she has the society bee or the club bee in her bonnet and never wants to stay at home.

A Little Thought.

Wouldn't it be a good thing for him to think a few thoughts about how much he's ever done to make home attractive to her? Wouldn't it be only fair for him to reflect that while he expected his wife to stay put in the house, he was spending his evenings at the club or the corner saloon or some other place where there was something doing? Also that when he did stay at home he snoozed over his paper from dinner till bedtime, and was just about as conversationally thrilling as a stuffed bear would have been.

Honestly, now Mr. Man, did you ever know a single, solitary case where a woman wasn't nailed to her own fireside if she had the luck to be married to a husband who was good-natured and genial and companionable, and who took a real heart interest in Oriental rugs and curtains and casserole cooking? Whenever you see a woman going mad over clubs or society or philanthropy set it down that she is married to a man who has no more domestic instincts than a fox terrier, and that she has given up trying to make a home by herself and is attempting to fill in her life with a manufactured interest.

And there is the man who sobs over himself because he has outgrown his wife, and at forty-five she is fat and dowdy and commonplace, while he's better looking and more fascinating than he ever was before in his life. If this doesn't entitle him to an affinity, he doesn't know what would.

Does he ever ask himself how his wife came to be what she is, while he is what he is? Does he ever think that the reason he is so prosperous is because her economy laid the foundations of his fortune and he climbed up to success on her shoulders? That's why they are so bent. Her complexion went in the first few years after their marriage when she burnt it out over the kitchen stove to save the price of a cook. Those knots on her fingers represent the days she toiled over the washtub. The luster of her eyes dimmed in the long nights when she walked sick babies, or sewed endless little clothes. All the energy of her went to pushing him forward, and if she lags behind it's because of what she gave him and he accepted. It's his fault more than hers.

And there's the man who says bitterly that his wife no longer cares for him, and that he's nothing but a money-making machine for her.

Why Should She?

Does he ever ask himself why his wife should love him? What does he do to keep the sacred fire alight on the altar of her heart? He supports her. He supplies her with food and clothes. Any woman who keeps house earns her board and keep. You pay a cook or housemaid more than that, so that makes no claim of gratitude upon a wife.

A man who keeps his wife's love must do more than pay her bills. If you don't, if you never show her any little delicate attention, if you never make love to her, if you rarely speak to her except to find fault, what's to keep her from falling in love with some other man? What's to prevent her from feeding her hungry heart with the affection some other man offers her? Consider that side of the question, Mr. Man.

When a marriage turns out badly the man invariably blames it on his wife, but the fault is his oftener than it is hers. He's guilty of at least contributory negligence.

Up-to-Date Jokes

"That last thing you sent in was good," said the editor; "we all enjoyed reading it very much."

"Well, in that case," said the youthful poet, "I take back what I said in the letter I wrote to you yesterday about my determination never to send you any of my work again."

The editor slowly shook his head. "Don't do that," he murmured; "why, that letter is what I referred to!"

* * *

"Noodles is the laziest man I know. He has an invention fixed so that by merely pulling a wire in bed he can light the fire; but that doesn't seem to improve matters."

"Why not?"

"He's too lazy to pull the wire."

* * *

Purchaser—But is the parrot a good bird? I mean, I hope he doesn't use dreadful language.

Dealer—"E's a saint, lady; sings 'ymns beautiful, and I 'ad some parrots wot used to swear something hawful, but, if you'll believe me, lady, this 'ere bird converted the lot.

* * *

In the grounds of Sketty Hall, near Swansea, England, the residence of the late Glyn Vivian, is a large, grass-entwined gravestone which is probably unique. It was erected by Mr. Vivian himself to the memory of his lost youth, and on it are inscribed some pathetic lamentations in elegant verse.

GIRLS WHO ARE PALE, NERVOUS

May Find Help in Mrs. Elston's Letter About Her Daughter.

Burlington, Iowa.—"Lydia E. Pinkham's Vegetable Compound has cured my daughter of weakness. She was troubled almost a year with it and complained of backache, so that I thought she would be an invalid. She was entirely run down, pale, nervous and without appetite. I was very much discouraged, but heard of Lydia E. Pinkham's Vegetable Compound through friends, and now I praise it because it has cured my daughter."—Mrs. F. M. ELSTON, R. D. No. 3, Burlington, Iowa.



Case of Another Girl.

Scanlon, Minn.—"I used to be bothered with nervous spells, and would cry if anyone was cross to me. I got awful weak spells, especially in the morning, and my appetite was poor. I also had a tender place in my right side which pained when I did any hard work. I took Lydia E. Pinkham's Vegetable Compound and my symptoms all changed, and I am certainly feeling fine. I recommend it to every suffering woman or girl. You may use this letter for the good of others."—Miss ELLA OLSON, 171 5th St., Virginia, Minn.

Young Girls, Heed This Advice.

Girls who are troubled with painful or irregular periods, backache, headache, dragging-down sensations, fainting spells or indigestion should immediately seek restoration to health by taking Lydia E. Pinkham's Vegetable Compound.

Her Test

A STOCK BROKER was telling the other day how a girl, recently married to a colleague of his on the Stock Exchange, suspected that her husband had been indulging too freely in the cup that cheers. She determined to find out beyond doubt whether her suspicions were well founded.

To a friend she confided the source of her trouble, and from this friend she learned that it had always been said that a man even slightly intoxicated can not pronounce words of any length. Whereupon the young wife decided that that would be a good plan to try.

When next the friend met the young wife she was in a state of great agitation. Asked if the suspicions had been verified, the girl burst into tears and said that they had.

"I handed him this list," she said, between sobs, fishing from her pocket a paper which she gave to her friend, and which contained the following words: Phthisis, photochromy, gnomolometrical, hypochondriasis, parachronism, phlegmasia, dolens, syncategorematic, antinomianism, pseudaethesia.

"And," she continued, while her friend read the list, "he bungled nearly half of them."

Advice to the Lovelorn

By BEATRICE FAIRFAX.

NO TO BOTH.

DEAR MISS FAIRFAX:

Is it proper for a gentleman to ask a lady to dance with him without an introduction at a public dance hall? Or is it proper for a lady to dance with a gentleman without first being introduced?

J. M.

A gentleman will not ask a girl to dance with him unless he has been properly introduced, and if he so far forgets himself she would refuse if she has proper regard for herself.

WRITE HIM TO THAT EFFECT.

DEAR MISS FAIRFAX:

I would like to ask your advice. I had a quarrel with a friend, and a week later he sent a friend over asking if I wish to speak to him again. But I refused, and now I realize my mistake and would like to renew our friendship.

PUZZLED.

A friendly little note will bring him back to your side if he is in the same mood. If he disdains your attempt at reconciliation, let the matter drop.

A TIMELY DISCOVERY.

DEAR MISS FAIRFAX:

I am 20 and for the past seven months have loved a girl very much, and have taken her to several amusement places. I treated her like my own sister and always let her have her own way. She is 17 and considered pretty. The reason I am writing to you is that I have failed to care much for her for the past three weeks. I am thinking I do not love her as much as I used to.

J. M. K.

That is not a serious discovery for a youth of 20 to make concerning his feelings for a girl of 17. If you no longer love her, you owe it to her to step aside and give some other man a chance. The next time be more sure of yourself.

He Was Laid Up, Too.

"This paper," said Languid Lewis, "tells about a horse runnin' away with a woman, an' she was laid up for six weeks."

"That's nothin'," rejoined Boastful Benjamin; "a friend o' mine ran away with a horse, an' he was laid up for six years."

Pretty Quick.

Irate Customer—You said this cloth was a fast color, yet it faded in two weeks after it was made up.

Draper—Well, I don't think you ought to expect it to fade any faster than that.

WANTED, IDEAS

An Opportunity To Make Money

Inventors, men of ideas and inventive ability, should write to-day for our list of inventions needed, and prizes offered by leading manufacturers.

Patents secured or our fee returned. "Why Some Inventors Fail," "How to Get Your Patent and Your Money," and other valuable booklets sent free to any address.

RANDOLPH & CO.

Patent Attorneys

616 "F" Street, N. W.,

WASHINGTON, D. C.

ATLANTIC BEACH HOTEL

Open for the season of 1913 on Saturday, May 31, under the management of Mr. Henry M. Stanford, manager of the Tampa Bay Hotel.

Splendid service on the American and European plans by the finest staff of stewards, chefs and attendants in the United States.

The following rates will be in force:

AMERICAN PLAN

One person in a room, $21 a week and upward.
Two persons in one room, $35 a week and upward.

EUROPEAN PLAN

One dollar a day and upward, without private bath.
Two dollars a day and upward, with bath.
A special week-end rate of Five Dollars, including dinner Saturday evening and breakfast Monday morning.
Special sea food dinner served every day, One Dollar.

The Atlantic Beach is without an equal as a resort hotel. Located on the finest beach in the world, with splendid facilities for surf bathing and automobiling. Table service unsurpassed and unattempted before. Rooms delightful and comfortable. Cooling breezes. Good train service to Jacksonville, where close connections are made from every point in the South.

Make your reservations now.

ATLANTIC BEACH HOTEL

Address Dept. M. Atlantic Beach, Florida

PROTEST GOES TO KAVANAUGH FOR DECISION

By Joe Agler.

NASHVILLE, TENN., June 3.—We "win" an easy game at last. We've played 48 hard games this season, winning two dozen and losing two dozen. And we've had to wrestle with every one of them. Yesterday we took one when there wasn't even any team there to offer resistance.

I think we'll make it stick, too.

The Vols didn't even show up at the park, and we had to get in by joshing the groundkeeper. We put on our uniforms and lined up at 4 o'clock. Manager Smith named Joe Dunn umpire and Price and Chapman furnished the battery. Price pitched the customary three strikes, Umpire Dunn declared the game forfeited to us and we went back to the hotel.

It was pretty soft.

I don't know how the row will end, but it will be put right up to President Kavanaugh, and he will doubtless decide it right away.

Manager Smith bases his contention that the Vols should play us to-day on the following letter he received in Atlanta from President Hirsig:

May 26, 1913.

Mr. William Smith, Manager Atlanta Ball Club, Atlanta:

Dear Sir—Received your letter in reference to your playing here next Sunday, and beg advise that we are making arrangements accordingly. We will have our schedule ready June 1, 2 and 3, but I think really it would be best to play on 3d and 4th. However, it might rain on one of these days. We will have all of the week and can easily arrange this after you arrive here. Yours truly,

WILLIAM HIRSIG, President.

As soon as Billy saw that there was going to be a kick he wired all particulars to President Kavanaugh and received from him this telegram:

Little Rock, June 1, 1913.

William Smith, Manager Atlanta Baseball Club, Duncan Hotel, Nashville, Tenn.:

Original schedule calls for games June 2, 3 and 4. If any changes in schedule were made, it was done without notice to this office. However, had I been consulted, I would have consented to any changes which the two clubs had agreed to. Show this to umpires and Hirsig, and say to them that games must be played according to agreement, between you and them, whatever it was.

WILLIAM K. KAVANAUGH.

That's the way it stands now.

In my personal opinion, there isn't a chance now for the club to lose the protest.

"King" Brady will work to-day, with Chapman catching. Bill Schwartz will send Beck against us, with Gibson catching. It ought to be a great battle.

We leave to-night and expect to play a postponed game with Montgomery in Atlanta Wednesday afternoon.

ELBERFELD NOW HAS LEFT-HANDERS ON STAFF

CHATTANOOGA, TENN., June 3.—Manager Elberfeld has purchased Pitcher Kroh from the Memphis club.

Hunt, secured from Victoria, was returned. Elberfeld now has three southpaws, in Kroh, Coveleskie and Sommers.

ANOTHER BASEBALL FATALITY.

ANACORTES, WASH., June 3.—Paris Smith, aged eighteen, a high school student, who was hit on the head by a baseball, is dead here. Milo Stock, aged 23, struck by a pitched ball in the same game, suffered the loss of an eye and may die.

FINE REMEDY FOR ECZEMA

Also for Salt Rheum, Tetter, Psoriasis, Lupus, and All Skin Afflictions.



Even a Microscope Won't Find a Blemish After S. S. S. Gets Through.

All skin troubles should be attacked from within by giving the blood circulation a good daily bath. This is accomplished with S. S. S., the best known and most highly recommended blood purifier ever discovered. Its action is very rapid. Its vegetable nature is such that it naturally goes right into the blood, saturates the entire circulation, bathes the tissues with an influence that enables the skin to heal quickly. The action of S. S. S. is that of an antidote, and this fact has been demonstrated time and time again in the most severe forms of weeping eczema.

Its influence in the tissues where the tiny arteries transfer the red blood for the worn-out blood to the veins is quite remarkable and goes on constantly with every tick of the clock—the beat of the heart.

And new skin is thus caused to form, while the germs of irritating influences that cause eczema are scattered and their harmful nature entirely suspended.

S. S. S. has a wonderful tonic influence in the blood because it contains no "dope," is not a "physic," is entirely free of any mineral drugs or any other drugs except the remarkable medicinal effect of the pure vegetable products of which it is made.

Few people realize how harmful are many of the strong, crude ointments that used to be in favor before they learned that S. S. S. is safe, speedy and sure. Ask at any drug store for a bottle of S. S. S. Give it a good trial and you will soon see a decided improvement in any form of skin trouble. Write to The Swift Specific Co., 137 Swift Bldg., Atlanta, Ga., for special free advice on eczema and any other form of skin or blood trouble.

GEORGIAN SPORTS COVERED by EXPERTS

Silk Hat Harry's Divorce Suit :: :: Mrs. Rummy Takes in the Ball Game

Copyright, 1913, International News Service.



RIDERS ENJOY FLIRTING WITH SUDDEN DEATH

IT is an odd fact that folks who would not willingly monkey with a buzz saw or wittingly juggle cans of nitro-glycerine while they were standing still will blithely flirt with death at high speed and seem to enjoy it.

The riders gathered for the opening of Jack Prince's Motordrome Friday night must necessarily graze death every time they practice or race. Theirs is one of the most dangerous callings in the world. A man would naturally suppose that they would not risk their necks unless they were called on to do it. Yet they do.

Yesterday afternoon Wilmer Richard, known to the neck-breaking profession as "Tex," and Harry Swartz—"Mile-High Harry" of Denver—gave an exhibition of riding double that for sheer foolhardiness could not be equalled outside the ranks of aeroplane artists. And they did it "just for fun."

Rode Double at High Speed.

Several times in the past they have ridden "double," with Swartz in the saddle and Richards dangling off behind, seated on a flimsy luggage carrier, with no place to put his feet and no place to put his hands, save on the shoulders of Swartz. But in the past they took the track at a moderate speed. Monday, however, they went out in a race with Harry Glenn and for mile after mile they raced at the full speed of the machine—which must have been a good bit better than 70 miles an hour—riding all the way on the 58-degree part of the track, with the machine and their bodies at right angles to the tilted track and practically parallel with the ground.

Slipped—Just in Time.

Finally Mrs. Swartz waived her husband down and he obediently stopped—to find that the rear tire of the machine had just sustained a puncture and that another circle of the track would undoubtedly have meant a nasty accident and perhaps a fatality. Mrs. Swartz, the bride of less than a month, had played one of her life-saving presentments and had stopped her husband just in time to save him a bad tumble.

Later in the afternoon Richards, "Jock" McNeil and Harry Glenn, riding road machines, engaged in a combination endurance run-steeplechase-go-as-you-please race, in which McNeil had the advantage in speed, but Glenn in endurance. The Atlanta rider circled the track until it was almost totally dark and then stopped only because he was ordered off. He must have ridden considerably over a hundred miles during the afternoon—which seems like a good bit of riding under ordinary circumstances, but which is not so much when you go safely at a speed of 70 miles an hour.

Excelsior Machine Coming.

Word was received Monday about the missing Excelsior racing machine, and it should be at the track this afternoon. This is Harry Swartz's machine and he is anxious to get it in time to have it perfectly tuned by Friday night.

Marty Graves and Georges Renel, whose machines reached the track Saturday afternoon, spent Monday in getting their sheds in order and in working on their machines.

Renel, the famous Frenchman, has established himself as though he intended to stay all summer, with every tool neatly placed in its own especial rack on the wall and with the interior of his shed fixed up as neatly as a surgeon's instrument case.

The ticket sale progressed well yesterday. Manager Prince has arranged tickets with a rain check attached so that anybody buying a ticket will be sure to get an admission Friday night or some other night for his money.

DAVY JONES REFUSES TO JOIN TOLEDO TEAM

CHICAGO, June 3.—Davy Jones, sold by the Chicago Americans to the Toledo Club of the American Association, has refused to report to Toledo and declared he would remain out of the game rather than accept the terms offered him. Jones, who for years was a member of the Detroit Americans, owns a drug store in Detroit.

DYSON BEATS WEBBER.

NEW YORK, June 3.—Eddie Webber was saved from a knock-out at the hands of Young Dyson last night when Referee Dan Tone stopped the unequal contest in the third round of their scheduled ten-round bout.

BASEBALL SUMMARIES

SOUTHERN LEAGUE.

Games Tuesday.

Atlanta at Nashville.
New Orleans at Montgomery.
Birmingham at Chattanooga.
Mobile at Memphis.

Standing of the Clubs.

	W.	L.	Pc.		W.	L.	Pc.
Mobile.	35	19	.648	B'ham.	22	23	.489
N'ville	26	22	.542	Chatt.	22	24	.480
Atlanta	24	24	.500	Mont.	23	26	.469
M'phis	24	24	.500	New O.	17	32	.347

Monday's Results.

Atlanta-Nashville; off day.
Chattanooga-Birmingham; rain.
Mobile, 9; Memphis, 1.
New Orleans, 7; Montgomery, 2.

NATIONAL LEAGUE.

Games Tuesday.

Boston at Pittsburg.
Brooklyn at Cincinnati.
New York at St. Louis.

Standing of the Clubs.

	W.	L.	Pc.		W.	L.	Pc.
Phila.	22	11	.676	P'burg	20	20	.500
B'klyn.	21	16	.568	St. L.	19	23	.450
New Y.	21	16	.568	Boston.	14	21	.400
Ch'go.	21	20	.537	C'nati.	15	27	.357

Monday's Results.

Philadelphia, 6; Brooklyn, 2.
Pittsburg, 7; Boston, 4.
Other games not scheduled.

AMERICAN LEAGUE.

Games Tuesday.

St. Louis at Washington.
Detroit at Philadelphia.
Chicago at Boston.
Cleveland at New York.

Standing of the Clubs.

	W.	L.	Pc.		W.	L.	Pc.
Phila.	30	10	.750	Boston	18	22	.450
C'land.	30	13	.698	Detroit.	18	27	.400
Chi'go.	24	20	.545	St. L.	19	29	.396
W'ton.	22	19	.537	N. York.	9	30	.231

Monday's Results.

Boston, 4; New York, 3 (first game).
Boston, 8; New York, 6 (second game).
Philadelphia, 9; Washington, 4 (first game).
Philadelphia, 4; Washington, 3 (second game).
Other games not scheduled.

SOUTH ATLANTIC LEAGUE.

Games Tuesday.

Savannah at Albany.
Columbus at Charleston.
Jacksonville at Macon.

Standing of the Clubs.

	W.	L.	Pc.		W.	L.	Pc.
S'v'nah.	31	7	.816	J'ville.	18	21	.462
Col'bus.	20	18	.526	Ch'ston.	13	25	.342
Macon.	19	18	.514	Albany.	12	24	.333

Monday's Results.

Columbus, 2; Charleston, 2.
Macon, 3; Jacksonville, 2.
Savannah, 6; Albany, 6.

EMPIRE STATE LEAGUE.

Games Tuesday.

Valdosta at Americus.
Cordele at Brunswick.
Thomasville at Waycross.

Standing of the Clubs.

	W.	L.	Pc.		W.	L.	Pc.
V'dosta.	18	10	.679	T'ville.	13	14	.481
C'dele.	15	12	.556	B'wick.	12	16	.428
W'cross.	14	14	.500	Am'cus.	11	17	.390

Monday's Results.

Waycross, 4; Thomasville, 1.
Americus, 2; Valdosta, 1.
Brunswick, 5; Cordele, 0.

GEORGIA-ALABAMA LEAGUE.

Games Tuesday.

Newnan at LaGrange.
Gadsden at Opelika.
Anniston at Talladega.

Standing of the Clubs.

	W.	L.	Pc.		W.	L.	Pc.
G'dsden.	16	9	.640	An'ston.	13	12	.520
T'dega.	14	11	.560	Newnan	11	14	.440
Opelika.	13	11	.542	LaGr'ge	7	17	.292

Monday's Results.

Opelika, 4; Gadsden, 1.
LaGrange, 8; Newnan, 3.
Talladega, 4; Anniston, 1.

OTHER RESULTS MONDAY.

International League.

Baltimore, 11; Jersey City, 8.
Providence, 5; Newark, 4.
Buffalo, 1; Montreal, 0.
Rochester, 3; Toronto, 1.

American Association.

St. Paul, 6; Minneapolis, 4.
Louisville, 5; Columbus, 2.
Milwaukee, 5; Kansas City, 2.
Indianapolis, 3; Toledo, 0.

Carolina Association.

Raleigh, 2; Greensboro, 0.
Winston-Salem, 5; Durham, 3.
Asheville, 4; Charlotte, 2.

Virginia League.

Portsmouth, 5; Richmond, 4.
Petersburg, 3; Roanoke, 0.
Newport News, 2; Norfolk, 1.

Appalachian League.

Middlesboro, 8; Bristol, 2.
Johnson City, 6; Knoxville, 1.

Cotton States League.

Selma, 2; Jackson, 0.
Columbus, 6; Meridian, 1.
Pensacola, 7; Clarksdale, 3.

Mercer Alumni in Reunion on Campus

MACON, GA., June 3.—Several hundred alumni of Mercer University gathered here to-day for the alumni reunion. The assembly took place on the campus, where addresses were made by A. W. Evans, of Sandersville; Judge W. H. Felton, of Macon, and the Rev. R. H. Harris, of Cairo, Ga.

A barbecue dinner was served on the grounds. This is the occasion of the diamond jubilee celebration of Mercer.

To-night the Rev. John E. White, of Atlanta, will deliver a literary address.

First Wireless Sent By Auburn College

MOBILE, ALA., June 3.—The first message from the new wireless station at the Alabama Polytechnic Institute at Auburn, Ala., the gift of Thomas A. Edison, was sent last night to the wireless station in this city and then via the Western Union to Orange, N. J., the home of the inventor.

The message was sent by Miller Reese Hutchison, chief engineer and personal representative of Mr. Edison, and referred to the christening of the gift to the institution and the commemoration of the first homecoming.



DROPSY TREATED. Quick relief, swelling, short breath soon removed, often entire relief in 15 to 25 days. Trial treatment sent FREE. Write Dr. H. H. Greens Sons, Box O, Atlanta, Ga.

BILLIKENS WILL PLAY CRACKERS ON WEDNESDAY

ARRANGEMENTS were completed at noon Tuesday for the Butchers' and Grocers' Day game at Ponce DeLeon Park Wednesday afternoon.

The Montgomery club accepted the offer of the Crackers to come to Atlanta for the game that day and will be here in good order Wednesday morning. The Crackers will blow Atlanta after Tuesday's game and will take a chance that they will not be called to account for the game originally scheduled for Nashville on Wednesday. There is the off possibility that the game may be forfeited against them, but the local club is going to risk it, in order to put on the special feature for the grocers and butchers to celebrate their first Wednesday afternoon off.

BASEBALL INJURY FATAL.

ST. LOUIS, June 3.—Frederick G. Whittemore, Jr., freshman in Yale University, died here yesterday from injury to the spine, which resulted from being hit by a baseball several years ago.

FORSYTH Matinee To-day 2:30 To-night at 8:30

LILLIAN SHAW SINGING STAR

JACK HAZARD---SELDOM'S POEMS IN MARBLE---WARD & CURRAN---WRIGHT & DIETRICH and Others.

KEITH VAUDEVILLE

Here's the Place to Keep Cool

THE GRAND Tonight, Jun. 3 One Night Only

The Atlanta Players' Club

Presents

Oscar Wilde's Cleverest Play:

"The Importance of Being Earnest"

Bright, Breezy and Entertaining.

TICKETS ON SALE AT FORSYTH BOX OFFICE

25c to $1.50 Box Seats $2.00

MOTOR RACES

Grand opening June 6. Ten races. Start 8:30 p. m. Admission 25c. Grandstand 25c extra.

Old Circus Grounds

MAKES HAIR STRAIGHT SOFT AND SILKY

EXELENTO never fails to do what it claims. It stops falling HAIR, cleans DANDRUFF at once, and just feeds the SCALP and ROOTS of the HAIR and makes HAIR grow so fast that it is a wonder.

Every package is guaranteed.

Plain talk: Don't fool yourself by using some preparation which claims to straighten your HAIR. Kinky HAIR can not be made straight. YOU have to have HAIR before you can straighten it. When you use EXELENTO QUININE POMADE, it will promote the growth of the HAIR very fast, and you will soon have nice, long HAIR, which will be long, straight, soft and silky.

PRICE—25 CENTS, by all druggists, or by mail on receipt of stamps or coin.

EXELENTO MEDICINE COMPANY, ATLANTA, GA.

AGENTS wanted everywhere. Write for particulars to-day.

Ford THE UNIVERSAL CAR

The right hind axle of the Ford is a masterpiece. So are the other axles---and all parts that make the complete car. But it's the result obtained by the harmonious working of all its parts that has made the Ford "the universal car."

More than 275,000 Fords now in service—convincing evidence of their wonderful merit. Runabout, $525; Touring Car, $600; Town Car, $800—f. o. b. Detroit, with all equipment. Get interesting "Ford Times" from factory, Dept. F, Detroit. Ford Motor Company, 311 Peachtree Street, Atlanta.

GIANTS SEND PERRYMAN TO ROANOKE BALL CLUB

EMORY COLLEGE, OXFORD, GA., June 3.—Key Perryman, the elongated preacher-pitcher of Emory College, who was placed upon the ineligible list by the National Commission, for failing to report to Manager McGraw, of the New York Giants, has been reinstated and farmed to Roanoke, of the Virginia League.

Perryman received a telegram this morning from the Roanoke manager urging him to report as soon as Emory closed and instructing him to get thorough work-outs every day. Roanoke is leading the Virginia League, and as Perryman has been the sensation of this league for the past two years, he will no doubt have a banner season.

CLABBY AND DILLON SIGN FOR TEN-ROUND BOUT

INDIANAPOLIS, IND., June 3.—Jimmy Clabby, the Hammond, Ind., middleweight boxer, and Jack Dillon, of Indianapolis, have signed to fight here July 4. The fight, which is scheduled for ten rounds, probably will be held at the American Association baseball park.

OLYMPIC HERO IN GREAT FEAT.

CHICAGO, June 3.—Alva Richards, Olympic high jump champion, and a member of the Illinois Athletic Club track team, yesterday jumped 6 feet 4 inches in practice at the University of Chicago.

RECORD FIELD OFF IN S. G. A. CHAMPIONSHIP

By W. R. Tichenor.

MONTGOMERY, ALA., June 3.—A field of enormous proportions got away this morning in the twelfth annual tournament of the Southern Golf Association.

So large is the field that it will take steady work all the day to get them qualified. Early indications were that more players would tee off to-day than ever faced the starter before in a S. G. A. event.

A big field put in a final day of practice yesterday. It was estimated that about 175 players circled the course once or twice.

Strange to relate, no exceptionally good scores were recorded, despite the fact that the course was fast and fit.

Jack Edrington, of Memphis, champion of 1910, who is regarded as a dangerous contender this year for the honors held by W. P. Stewart, of New Orleans, turned in an 82 for his only round of the day.

Match play will start to-morrow and will continue all the week.

The field for this event seems a peculiarly representative one. Several Texas golfers are on hand, as well as representatives from one or more clubs from every State represented in the S. G. A. territory.

White City Park Now Open

SEABOARD ANNOUNCES LOW RATE BALTIMORE AND RETURN.

$20.85 from Atlanta, on sale June 5, 6, 7. Through trains daily, electric-lighted steel sleeping, observation and dining cars. Complete service. City Ticket Office, 88 Peachtree.

BIG G Cures in 1 to 5 days unnatural discharges. Contains no poison and may be used full strength absolutely without fear. Guaranteed not to stricture. Prevents contagion.

WHY NOT CURE YOURSELF?

At Druggists, or we ship express prepaid upon receipt of $1. Full particulars mailed on request.

THE EVANS CHEMICAL CO., Cincinnati, O.

Drink

SAY RED ROCK SAY IT PLAIN

It is good for indigestion, dyspepsia and all stomach troubles

Physicians Prescribe it and Sanitariums use it extensively

Made from the finest imported Jamaica Ginger Root, standard granulated sugar and filtered water. Bottled under the most sanitary conditions.

5c By the glass or small bottle. Also in pints and quarts.

SOLD EVERYWHERE

Yes, we make that good LEMO-LIME you buy at the Ball Park, Stands, Stores

NEW BATTERY MEN COMING FOR CRACKERS

By Percy H. Whiting.

THE Crackers are going to have some new battery men within the next few days. Deals are considered, pending, hanging fire or otherwise in the air for Catcher Roth of Louisville, and Pitcher Robertson, of Savannah, while Pitcher Conzelman, of the Pittsburg club, was purchased yesterday.

A real shake-up in the battery department is threatened. The fact that a new catcher is sought seems to sound the doom of Catcher Joe Dunn. Catcher Chapman is making good all right and Dunn's work has fallen a bit short of perfection at times, though at that he has proved to be a satisfactory second catcher.

The Robertson deal has not progressed very far, but the local club is decidedly interested. Robertson has been in Savannah for several years. Owing to his comparatively small size he has been overlooked by big league scouts, despite his excellent showing.

Under ordinary circumstances Savannah would not be keen to sell in midseason a pitcher of the ability of Robertson. It happens, however, that the Savannah club has got the Sally League pennant and gone with it so absolutely that it is a fright. In consequence the Savannah club would not in the least mind letting a couple of men go. That might slow down their club a little and make it more interesting.

Jim Fox tipped the local club off to Robertson.

"I think," Jim told Director Gus Ryan, "that this man can win two-thirds of his games for you. He's a pitcher like Russ Ford was in his best days, with all of Ford's speed and a spitter that is about as good. I don't believe he will ever go to the big leagues. He isn't big enough. But he's big enough to win in the Southern League—or I don't know the league."

* * *

THE fact that booze and baseball don't mix for beans is being exemplified again right here in Atlanta. We had some high old booze boxers when the season started. They're about gone now. The rest are going.

It might be libelous to go into particulars about the various men—but it would be illuminating.

Incidentally don't put two and two together and infer that Joe Dunn will leave, if he does, for any such reason. Joe's habits are perfection and if he is ever dropped it will be because advancing age and weight have begun to slow him down.

* * *

THIS Southern League is an especially bad one for the boozers. Owing to the extreme heat and the strenuous schedule a boozer burns right out. He doesn't have to cultivate any thirst down here. It comes easy. Of course the more he drinks the more he wants. And the hotter it gets the worse his condition.

* * *

IT has long been an opinion of mine that a lot of the players who "couldn't stand the heat" down in the Southern League were men who couldn't stand the combination of "heat and booze." They have come to the Southern, played ball, fought booze, burned out and returned home. Of course the real truth didn't suit them. So they told about the "fever" in the South.

A lot of the "fever" comes out of bottles.

* * *

THE boozers are passing from baseball. The managers will not fool with them. They ruin themselves and they ruin a club.

One or two joy riders put the Crackers on the blink last year. Players who would ordinarily have drunk little or not at all were led to saloons by older and thirstier players. And you know what happened.

Bill Smith hasn't a bit of patience with drunkards. Bill doesn't mind licking up a bit of beer now and then after a game but he is always stronger than the drink and was never known to go to excess with it.

Being able to master the stuff himself Smith has no earthly patience with the boozers. He is out to win a pennant. Anything that stands in the way must go. He knows that a hard drinker on the club means ruin to his pennant chances.

* * *

THE temperance societies ought to get up a list of the marvelous players whose baseball careers have been wrecked by booze. It would be highly illuminating. It would help the cause, too.

College baseball has helped the cause of temperance a good bit. Boys who might have taken too much have been kept away by the desire to "make the team." In fact, college athletics of all sorts have done more to keep young college men away from drink than all the tracts ever printed.

BENYON WINS ENGLISH BANTAMWEIGHT CROWN

Special Cable to The Atlanta Georgian.

LONDON, June 3.—Bill Benyon was substituted for Eddie Morgan, the champion of Wales, at the last moment last night and won the English bantamweight championship from Digger Stanley in twenty rounds at the National Sporting Club. Benyon won on the referee's decision. The bout was for $2,500 and the Lord Lonsdale belt.

EDDIE CLABBY IN GREAT FINISH AGAINST DENNY

NEW ORLEANS, June 3.—Eddie Clabby, of Hammond, brother of Jimmy, after being almost knocked out in the fourth round, came back and made a sensational fighting finish, punching Young Denny all over the ring. Clabby was outweighed, but Denny showed a remarkable boxing ability.

UMPIRE MAY QUIT LEAGUE.

LINCOLN, NEBR., June 3.—Umpire Fitzsimmons, of the Western League, is to leave the circuit unless he comes to terms with President O'Neill before he is relieved by Umpire Colliflower. A disagreement over expenses led to the withdrawal of Fitzsimmons.

CROSS TO LEAVE FOR COAST.

NEW YORK, June 3.—Leach Cross, the local lightweight, will leave Sunday for the Pacific coast, and at once go into training for his bout at Los Angeles July 4 with Bud Anderson.

DIES FROM BASEBALL INJURY.

KEARNEY, N. Y., June 3.—William Wiggins, aged 22, hit on the head by a pitched ball Friday, died yesterday of a fractured skull.

GEORGIAN SPORTS COVERED by EXPERTS

Think It Over! Jeff Was Right at That

By "Bud" Fisher



Polly and Her Pals

Copyright, 1913, International News Service

Youth Takes Things So Lightly



OLD JINX AGAIN BREAKS LOOSE IN CAMP OF VOLS

NASHVILLE, TENN, June 3.—The old jinx which had apparently fallen out with the Vols, all of a sudden bustled into camp, kicked over the big keg of horseshoes, trampled all over the four-leaf clover bed and announced its arrival by laying out Eddie Noyes and Judson Harmon Daley from the line-up.

It came at a most unwelcome time to boot, just when the Schwartzmen were in a death grapple with the league leaders and it completely upset the boy manager. Noyes took the count with a case of lumbago or something like that, while Jud is much too busy nursing a charley horse to think about left field. Jud's demise gave Mr. Nicholson the chance he has been yelping for, but after the former Colonel had allowed an easy out to go for a triple and fanned weakly a trio of attempts, Schwartz yanked him in disgust and shifted Dell Young over to left and gave "Norfolk" Summers the job on the dump.

Summers did produce a wallop that beat the Gulls out of the first affair, but as an Alpine guide Johnny will never get any medals. Schwartz figured that Nicholson was attacked by stage fright and tried him again in right field, where he was fortunate in not having any difficult chances. The few times Nick managed to reach first he looked like a million dollars, running like a greyhound and working the hookslide to perfection. With proper coaching in fielding and using a less heavy stick this boy should come with a rush for he has all the earmarks of a brilliant base runner, although he has worlds of stuff to learn about the game's fine points.

"Brick" Gibson's playing is little short of wonderful and the bugs are mystified that Jennings ever let this boy get away from him. He has a deadly whip and, while he is no slugger, his hits come when they drive in runs, which is lots better sometimes than being up in the .300 class. Noyes is back on the bench, but the scrappy little catcher has lost lots of weight and is still too weak to stand the pace this hot weather.

Daley's absence from the line-up weakens the Vols' play, both offensively and defensively, for even if the left gardener was not playing up to his 1912 form, he was miles better than Nicholson and was pulling down everything in his territory.

Schwartz is badly worried over the club's crippled condition, for the slabmen have never gotten to going right, Fleharty and McManus being of little or no use to the team and one of the pair is almost certain to get the ax, now that Dye and Chick Smith are on hand.

NEBRASKANS TO ENTER MEET.

LINCOLN, NEBR., June 3.—A team of at least four University of Nebraska athletes will be entered in the athletic meet to be held in Chicago in July.

Sporting Food

By GEORGE E. PHAIR.

SPEED.

I remember, I remember
When people rode the bike,
They humped their backs and plugged away
Like demons down the pike.
We kids with open mouths stood by
And watched them whizzing past,
And longed to see that blessed day
When we could whiz as fast.

To-day we watch a flock of cars
That spin around a track.
One moment hence we saw them pass,
And now we see them back.
The scorcher was a thing of fear
A few short years ago,
But if he blocked the traffic now,
Oh!

Reports of the alleged conflict between Messrs. Dillon and Klaus remind us that the game of pugilism is minus one middleweight champion.

One learns from books that there is honor among thieves, and yet we hear that fight promoters in the West have started a civil war.

We note that Jack Britton whipped Jimmy Duffy, fought a draw and lost on a foul. All of which shows the versatility of the press.

Reading various criticisms on the management of one Matty McCue, pugilist, one is led to believe that various persons in our fair city crave a meal ticket.

Obtaining money under false pretenses is becoming common in these United States. Still we do not refer to the fact that the Brooklyn team has been insured for $410,000.

The reported clash over the estate of Luther McCarty reminds us that all vultures are not equipped with wings.

One is forced to admit that the gent who picked Memorial Day for the automobile soiree had his own little sense of humor.

Joe Birmingham has ordered his athletes to treat the umpires with respect, thus making baseball a hardship.

Being as baseball players burst into print with their masterpieces, Mr. Klem might add to his earnings by writing a dissertation on "Wild Managers I Have Met." Or Mr. Ferguson might indite a brochure entitled "Showers."

"RIP" MAJOR TURNS "PRO;" WILL PLAY WITH JACKSON

JACKSON, MISS., June 3.—"Rip" Major, captain of the football and baseball teams of Auburn, has placed his signature to a contract with the Jackson ball team of the Cotton States, and will make his debut in professional company with the local team this week.

Major will be used in the outfield and will join the Jackson team at Columbus on Thursday. He was one of the star football men at Auburn during the past few years and was one of the leading lights on the ball team at the Alabama Polytechnic institute.



CHRISTY MATHEWSON'S BIG LEAGUE GOSSIP

CINCINNATI, June 3.—When in Boston last week I ran into Jimmy McAleer, the president of the Boston Red Sox. "The Cleveland club is going immense," declared McAleer. "It is the surprise of our show. The team looked like a very bad one when it was getting beaten by a lot of bush league bunches before the season opened, but the pitchers have worked out in fine style, and the men are playing ball behind them. I expect to see the Naps drop on their impending Eastern trip, because they have always been a better team on their home grounds than on the road, but Birmingham has evidently done a lot for the club, and has put fight into them."

"So I read," I suggested. "There was some misunderstanding behind the grandstand between the Naps and Red Sox, was there not?"

But McAleer would go no further than to indulge in a smile. He refused to say.

"It's a cinch we are going to do our best to beat the team when it comes here," said McAleer, "and there should be some great battles."

"What's happened to your club?" I asked him.

"Seems to have the same ailment as the Giants—can't win ball games," answered Jimmy. "That's the strange part about it, too. Never saw a team look to be in better shape when it brought it back from Hot Springs. I thought the boys would make a runaway race of it. All the pitchers were going like a house afire, especially Joe Wood."

"It was the same with the Giants," I told him.

"The way I figure it," remarked McAleer, who is a pretty sharp observer of events and things in baseball, "is this: Some clubs came back from the South this spring in such pink condition that they could not stand the trying weather that was encountered at the beginning of the season. Whereas the boys who had not put in very good spring work were still rough, and rounded into form better under the bad conditions than those who had been baking under a hot sun like the Giants and my club."

"Maybe that's it," I observed. "It sounds to me like as good an alibi as any other."

"But it has worked out that way. The Athletics are an example. They had to miss a lot of practice on account of the floods and jumped home. They burned up the league during the first few weeks. Mack's greatest weakness is his pitching staff. If that bunch of twirlers that belong to me once gets going, we might catch them yet. That is my biggest chance."

And there you are.

(Copyright, 1913, by the McClure Newspaper Syndicate.)

KENOSHA PROMOTERS SEEK WHITE-BRITTON SCRAP

CHICAGO, June 3.—If Jack Britton will do 133 pounds at 6 o'clock he can have Charlie White as his opponent on June 13 at Kenosha. Britton is in town and efforts to get him to consent to such a weight are now under way.

In Boston the fans are still hopeful that the Red Sox will overhaul the league-leading Athletics, but those conversant with the antics of baseball declare it almost an impossible task for the Red Sox to cut down the twelve-game lead of the Philadelphia players and still have enough power left to hold the pace ahead of the parade.

Walter Johnson, the pitching wonder of the Senators, faced the Athletics yesterday and lost his third defeat of the season. Johnson already has won eleven games, just one-half the total number won by the team.

The slugging powers of the Athletics enabled them to win the double-header from the Senators.

The Senators in the American and the Giants in the National, who were runners-up early in the season, have been standing pats and some there are who are already counting them out of the race.

The Red Sox took a double-header from the Yankees yesterday, winning the second game in rather easy fashion, but they had to fight right through the ninth inning to grab off the first 4 to 3.

The Western teams of the American League, to-day began their first invasion of the East, while the Eastern clubs in the old league are grappling with the Western teams in the same section of the continent.

The Pirates yesterday transformed a dozen hits and three bases on balls into seven runs, which were enough to defeat the Braves.

A gentleman named Magee, well known as a murderer of baseballs, stepped to the plate in the first inning of the Phillies-Dodgers game yesterday, knocked that two men were on bases and promptly batted out a home run, thereby ending the day's pastime in the Phillies' favor almost before the game started.

Peckinpaugh, the Yankee shortstop, who came from the Naps a week ago with the reputation of being a weak stick, refuses to live up to it and manages to punch from one to three safeties each game.

Honus Wagner made two hits, scored two runs and accepted four chances in yesterday's game.

"Goodnight" Baker showed his liking for Walter Johnson's cannon ball shoots by pasting one over the fence yesterday.

WOLGAST AGREES TO MEET WATSON IN COAST BOUT

SAN FRANCISCO, June 3.—Red Watson, who some time hopes to wear Willie Ritchie's crown of champion, will be given his first real chance to show that he possesses championship ability when he will meet Ad Wolgast on June 20 before the Humboldt Athletic Club, of which Jim Griffin is promoter. This was formally agreed upon by Watson. Wolgast gave Griffin his word before leaving for Los Angeles.

Watson is an aggressive boxer, and with Wolgast as an opponent a great battle should result. Willie Ritchie and his manager, Billy Nolan, will arrive here from Portland this afternoon.

Joe Levy, manager of Joe Rivers, got in this morning from Los Angeles, and some time this afternoon the parties concerned will sit down with Promoter Graney and talk over everything that concerns the championship match scheduled for July 4.

COMISKEY DENIES TRADE BETWEEN SOX AND TIGERS

CHICAGO, June 3.—President Comiskey, of the White Sox, to-day branded as "ridiculous" the report that he expected to trade Hal Chase to the Detroit Tigers for Ty Cobb. While he admitted that he would be highly pleased to get Cobb, as Navin's batting wonder, he declared the Detroit owner would be little short of insane to think of parting with his great drawing card. Navin, who, also, brands this story as ridiculous

FODD INDISTINCT PRINT NS

White City Park Now Open

Illinois Boxing Bill Almost Sure to Pass

CHICAGO, June 3.—Whether this State is to have legalized boxing such as is conducted in New York or not will likely be known before the close of the week. Senator Carroll, "father" of the bill calling for ten rounds, no-decision boxing, is still pushing the measure and declares it will come up for final vote Thursday. Carroll firmly believes it will pass. He says the members of both houses have carefully gone into the bill and its purpose and that the majority feel it should pass.

The recent death of Luther McCarty in the ring, Carroll intimates, hasn't left a bad effect. He declared that most of the legislators realize that the fatality was one of those accidents that might happen to any branch of sport and that it won't be taken up in any other light. He points to the fact that four persons were killed either in or during baseball games in less than a week, and says no one tosstop the game has been issued.

"Fatalities occur in all branches of sport, but unfortunately in boxing blows are struck and on that end the cry is raised that the game is brutal. Is football, automobile racing and airships sport brutal? More persons are killed and maimed for life in football in one year than in the ring in five years. The dropping dead of McCarty in Calgary was an unfortunate instance, but it had to happen, just as the burning of the steamer General Slocum, the Iroquois fire and the sinking of the Titanic. Because of these disasters it is taken that theaters must close and ships must cease sailing," said Carroll, and this is the view of many of the Representatives here.

Carroll, Hilton and McNichols seem to favor the commission bill, which calls for two commissions, one appointed by the Mayor, another by the Governor.

ZEIDER AS CAPTAIN.

NEW YORK, June 3.—Rollie Zeider, the infielder secured from the White Sox by the Yankees in trade, will be made field captain of the New Yorkers, according to an announcement made by Manager Chance to-day.

BROU'S INJECTION—A PERMANENT CURE
of the most obstinate cases guaranteed in from 3 to 6 days; no other treatment required. Sold by all druggists.

"THE VICTOR"

DR. WOOLLEY'S SANITARIUM
Opium and Whisky
these diseases are curable. Patients also treated at their homes. Consultation confidential. A book on the subject free. DR. B. B. WOOLLEY & SON, No. 3-A Woolley Sanitarium, Atlanta, Ga.

ONLY $16.70 RICHMOND AND RETURN VIA SEABOARD

On sale June 7, 8. Through trains, new steel dining cars, a la carte service; steel sleeping and observation cars. Full information and reservations at City Ticket Office, 88 Peachtree.

JIM FLYNN AND SMITH MAY MIX IN TITLE BATTLE

TOM M'CAREY, at present the greatest promoter of boxing matches in the country, is dickering for a bout between Jim Flynn and Gunboat Smith. "Uncle Tom" believes that the winner of this mill would be the white heavyweight champion of the world.

And it is just possible that McCarey will come on here from Los Angeles to witness Flynn in action against Jim Savage at the Auditorium-Armory on June 13. If Flynn wins that scrap McCarey will endeavor to sign the "Fireman" for a go with Smith.

But Flynn will have to travel, a mighty fast gait to beat Savage. The latter has a good strong hunch that he is the best heavyweight in the world and he intends to prove it against Flynn.

Both Flynn and Savage will arrive in Atlanta the latter part of this week to finish out the long training period. Reports from their camps in New York are to the effect that both are already in tiptop condition.

And the other boxers who are going to show their wares on "Friday the Thirteenth" are hard at work. Mike Saul has started in on a strenuous campaign. His opponent, Terry Nelson, is training in Chattanooga and says he will surely beat "Knockemoffsky."

TETTER
Tetterine cures tetter. Read what Mrs. V. C. McQuiddy, Kelli Springs, Tenn. says:
"I had a severe case of tetter on both hands, and I finally got helpless. A leading physician knew of no cure. I decided to give Tetterine a trial. To my utter surprise and satisfaction it worked a speedy cure.
Use Tetterine
It cures eczema, tetter, erysipelas, itching piles, ground itch and all skin maladies.
50c at druggists, or by mail.
SHUPTRINE CO., SAVANNAH, GA.

TRUSSES
Abdominal Supports, Elastic Hosiery, etc. Expert fitters; both lady and male attendants; private fitting rooms.
Jacobs' Main Store
6-8 Marietta St.

LEADER IN GREAT PONY CONTEST, A GIRL, HAS CLIMBED TO 100,000

Miss Fannie Mae Cook, of Dist rict Four in The Georgian and American Pony Contest, has earned the distinction of being the first contestant to reach the 100,000 mark. Her vote to-day stands at just this figure, leaving a wide, but not hopeless, breach of 39,760 votes between her and her nearest rival, Miss Florence Greene.

Charles L. Stevens, in District Three, has passed the 80,000 mark. So has Miss Robert Harbour, in District Two. Many other contestants have increased their strength greatly within the past few days.

Mr. Whiteside, the man who picked out the ponies and brought them here from Tennessee, says that any boy or girl in the contest who comes to the stockyards now can be pretty sure of a ride.

The ponies are being exercised daily, hitched to the pretty buggies. All that will be necessary will be for the contestants to ask to see The Georgian and American ponies. Their whereabouts is so well known now to all the attendants at the stockyards that the child will be directed without hesitation to the stables, and while Mr. Whiteside does not guarantee that every one will get a ride, he does say there's an excellent chance.

Names and standing of contestants follow:

I nominate, as a candidate in **The Hearst's Sunday American** and **Atlanta Georgian** Pony Outfit Contest:

Name .....

Address .....

Nominated by .....

Address .....

GOOD FOR 1,000 VOTES.

Only One Nomination Blank Can be Voted for Any Contestant.

District Number One.

George Rosser	61170
Josephine Simril	41360
Vera Nellie Brantley	26100
Jacob Patterson	17045
Jas. O. Godard	16145
Miss Margaret Lewis	14410
Hugh B. Luttell	8830
Hillman McCalla	8595
Edgar Watkins, Jr.	7210
Janet Oxenham	6855
Willie Ivey Wiggins	6215
Miss Frankie J. Smith	6265
Miss Louise Thompson	5700
Andrew May	5595
Mollie Lee Kendall	4535
Miss Mildred Stewart	2220
Nellie Martin	2190
Dorothy Stiff	2030
Miss Estelle Sullivan	2010
Pauline Trull	1650
Glenn Moon	1545
James Grubbs	1500
Phillip S. Reid	1495
Thomas M. Price	1385
Wm. Eisle	1145
Lottie Mae Dedman	1130
Eugene Morgan	1100
Wyman Conard	1000
Yolan Gordon	1000
Harold Holsonback	1000
T. L. Hoshall, Jr.	1000
Roy Mauldin	1000
Albert Smith	1000
Miss Louise McCrary	1000
Miss Sudie King	1000
Miss Gaynell Phillips	1000
Miss Mary E. Peacock	1000
Robert A. Harden	1000
Miss Edith Clower	1000
Miss Ruth Grogan	1000
H. E. Watkins, Jr.	1000
Miss Annie Phillips	1000
Miss Christa Powers	1000
Oliff Moody	1000
William Ernest	1000
Arthur Pepin	1000
Lillian Smith	1000
Chas. Johnson	1000
Frank Price, Jr.	1000
Louise McAllister	1000
Sidney Clark	1000
Donovan Owens	1000
Morgan Glover	1000
Chas. Whitner, Jr.	1000
Jack Shinholser	1000
Jack Papas	1000

District Number Two.

Miss Robert Harbour	89515
Eugene Willingham, Jr.	38045
J. W. Collins, Jr.	17705
Miss Idele Shaw	12005
Miss Marjorie McLeod	10875
Miss Lottie McNair	9820
Eamund Hurt	8175
Miss Elizabeth Garwood	5915
Elsie Gosneli	5880
Miss Edith Gray	3945
Paul M. Clark	3650
Miss Nellie Reynolds	3585
J. Edgar Sheridan	3585
Ray Warwick	3520
Miss LaRue Church	2435
Wm. Wellborn	1850
Clinton Hutchinson	1740
Miss Virginia Walton	1650
Robert Wood	1575
Edgar Sweetzer	1595
Chas. M. Kellogg, Jr.	1380
Max Clein	1245
Maurice McGairy	1010
Martin Comerford	1000
Buel Crawley	1000
Willie Harden	1000
Raley Ray	1000
Miss Lucy Withers	1000
Miss Elizabeth Downing	1000
Robert R. Andrews	1000
Miss Catherine Fussell	1000
Nick Caroli	1000
Sarah Paxton	1000
W. Samet	1000
Ed. Ferguson	1000
Pierce Smith	1000

District Number Three.

Charles L. Stevens	81700
Willetts Matthews	50380
Mildred Brickman	31315
J. P. Goets, Jr.	14700
Miss Mary Wells	5440
Miss Mabel Bracewell	3400
Miss Alma Coleman	2335
Miss Evelyn Oxford	1800
Anne S. Statton	1685
Ernest E. Hamorick	1250
Willie Reynolds	1200
Harry Brown	1000
Joe R. Smith	1000
Howard Grove	1000
Claudia Cochran	1000
Annie Mealor	1000
Marion Wells	1000

District Number Four.

Fannie Mae Cook	100000
Nathaniel Kay	31220
Florence Greenoe	60240
Oscar Eugene Cook	28145
W. H. Hamilton, Jr.	18580
Miss Wilhelmina Tucker	8115
J. Walling Davis	8045
Miss Ida Bloomberg	7335
Ida G. Fox	5965
Nell Reynolds	5450
H. L. W. Brown	5190
Lillian Maurenberg	4185
Miss Annie Graham	4170
Annie Slatten	3795
Miss Maude L. Berry	3695
Howell Conway	3650
Myrtle Jones	3265
Miss Beatrice Brunson	2695
Fred Vicery	2600
Miss Marie Toy	2465
Charles Ernest Vernoy	2380
Agnes Shatren	2235
Miss Meta Mitchell	1870
Louis Whitman	1645
Louis Joel	1625
Guy Quillian	1615
Vivian Broom	1540
Ralph Rose	1505
Raymond Smith	1460
John Thrasher	1425
Paul Theodown	1420
Roy Young	1400
Estelle Honer	2065
David F. Nowell	1295
William Henderson	1290
Louise Simpson	1290
Mose Gold	1250
Miss Susie Black	1230
Miss Rosemund Humphries	1035
James Eden	1000
Miss L. E. Abbott	1000
Miss Lovie C. Dean	1000
Miss Alice Feldman	1000
Frank Henley	1000
Miss Annie Mae Hilsman	1000
Milton Holcombe	1000
Lynn A. Hubbard	1000
Harry Stage	1000
Miss Sarah Whitaker	1000
Miss Margaret White	1000
Charles Stone	1000
R. H. Brown	1000
Hugh Terrell	1000
Miss Carlotta Burns	1000
Lowell Battie	1000
Miss Lillian L. Brown	1000
Miss Marion Overstreet	1000
Jack Ellman	1000
Eugene Bayliss	1000
Sam K. Nece	1000
Esther Hutchins	1000
Valentine Jenkins	1000

District Number Five.

Frank Ison, Jr.	49830
Richard Rainey	47905
Emery Ward	10500
Harndon Thomas	8625
Miss Louise Chewning	7490
Miss Lucile Berry	5355
Miss Margaret Le Feure	4175
Dick Denton	3800
Roy Coleman	2450
Miss Anna Graham	2255
John Baker Long	2070
Miss Mary Holloway	2065
Jno. B. Long	1970
Wm. Hood	1150
Miss Texis Mae Butler	1000
Albert Leake	1000
Merriot Brown Reid	1000
Miss Frances Summers	1000
Chas. B. Alverson	4800

District Number Six.

William Turner	35890
Miss Bevel v Swanton	19435
Edward DeLoach	19540
Miss Susanne Springer	10080
Miss Virginia Jackson	7590
Edgar Wilson	4675
John Lovett, Jr.	4320
George Nelson Baker	4085
Grady Harris	3430
Miss Margaret Thornton	1930
E. F. Marquett	1900
Gay Reynolds	1880
Miss Ora F. Dozier	1790
Richard Kell	1420
Francis Summers	1330
Charlie Hood	1555
R. C. Overstreet, Sylvania, Ga.	1080
Nora E. Webster, Sylvania	1025
Miss Grace Davis	1000
Gregory J. Eaton	1000
Angie C. Newton	1000
Benjamin F. Safiets	1000
Edith Clower	1000
Alma Hudson	1000
Fred Vickery	2210
J. T. Sewell	6800

District Number Seven.

Phillip Gilstein	24230
A. Morrison	19750
James Allen	6975
George H. Melton	4635
Henry Hull	3493
Chas. R. Walker, Jr.	2955
Clyde Mitchell	2715
Lawrence McGinnis	1170
Joe DuPre	1160
Claude Higgins	1000
Willie Mae Dempsey	1000
Joy Carroway	1000
Miss Alma Hudson	1000
Fannie Bettis	1000

City Carriers and Newsboys.

Ross Greer	63910
Mose Brodkin	63120
O. B. Bigger	58105
Raymond Wilkinson	53580
Harold Hamby	37015
J. E. Moore	34965
John Trimble	26935
Roy Cook	17330
Irvin Willinghara	15270
Powell Pendley	11750
Harold Turner	11335
Norman Gooch	9190
Sidney Ney	8820
Sterling Jordan	8235
Olin Neal Bass	6890
Everett J. Cain	5675
St. Bernard Veltch	4085
Royal Barbour	3345
Grady Cook	3130
Bonnell Bloodworth	2610
L. M. Harrison	1580
Frank Garwood	1545
R. S. McConnell	1220
Johnnie Evans	1000

Out-of-Town Agents and Carriers.

John Martin, Jr., Columbus, Ga.	26115
Lee Bowden, Athens	14215
Thos. W. Rylee, Gainesville, Ga.	13745
Leon Spence, Carrollton, Ga.	9115
Ambrose Scarboro, Royston, Ga.	9075
Chas. Barron, R. F. D., Atlanta	7170
H. K. Everett, Calhoun, Ga.	6495
M. E. Dasch, Stone Mountain, Ga.	4755
Luckie Maddox, Newnan	4605
Jas. S. Plunkett, Carey Sta., Ga.	4390
Gladys Daniels, Bolton	3210
Leon B. Spears, Woodstock, Ga.	3195
Jake Palmer, Murphy, N. C.	3120
Smith Fallaw, Opelika, Ala.	2580
Aubrey Hopkins, Anderson, S.C.	2085
Alfred Chappelle, Sparta, Ga.	1455
Jos. Milam, Cartersville, Ga.	1370
Robt. Newby, Vienna, Ga.	1360
H. Esserman, Rome, Ga.	1345

$2,000,000,000 Gold Reserve Considered

WASHINGTON, June 3.—For the Treasury to build up a $2,000,000,000 gold reserve, exercise absolute control over the currency and retire gold certificates, greenbacks and national bank notes is the plan now receiving careful consideration from members of the committees on banking currency of both Houses.

Instead of a central association having control of the currency, as proposed by the National Monetary Commission, a national reserve division is established under exclusive control of the Treasury.

Brands Income Tax As Sign of Anarchy

PARIS, June 3.—"It is a sign of anarchy in any country when one class of taxpayers are required to pay an impost from which the others are exonerated. The generous ambition of the revolution of 1789 was to destroy all privileges."

In these words M. Yves Guyot crystallizes the wide protests against the Government's action this week in embarking on a policy of income tax legislation to meet the expenditure occasioned by the new army measures.

CLOSE SCHOOL TO PICK BERRIES

NORTH YAKIMA, WASH., June 3.—Practically all the rural schools and many in the smaller towns have closed on an enforced vacation because of the berry crop.

John Toler, New Orleans, La.	1340
James Wilkins, Gaffney, S. C.	1015
Chas. B. Havey, Lithonia, Ga.	1000
L. Bennett, Brunswick, Ga.	1000
Herman Corliss, LaGrange, Ga.	1000
R. E. Hudson, Unadilla, Ga.	1000
Hugh Parrish, Adel, Ga.	1000
Paul Swint, Gibson, Ga.	1000
X. N. David, Cedartown, Ga.	1000
Rupert Mobley, Covington, Ga.	1000

Georgia School Boys and Girls.

M. Means, Meansville	35820
Andrew B. Tribble, Lithonia	26530
Gertrude Moseley, Menlo	17455
Chas. E. Keely, Cartersville	17045
Virginia McCowen, Marietta Car Line	15580
Ben Steinberg, Cartersville	12800
Ennie Spinks, Chipley	11215
Lois Casey, Chattahoochee	10375
C. E. Crawford, Chipley	10333
Clifford Henry, Carrollton	8435
Blake Nichols, R. F. D., Atlanta	8120
Mary Allen, Macon	6460
John Logan, Gainesville	6005
Belle Ragsdale, Lithonia	6488
Anna Johnson, Summerville	4605
Will Chapman, Whigham	4680
Mary Caldwell, Chipley	4440
J. P. Tucker, Jr., R. F. D. Decatur, Ga.	4100
Esther Boorstein, Covington	4020
Margaret Danner, Doraville	4955
Berry Strozier, Greenville	3610
Belle Stowe, Toccoa	3530
Clay Burruss, Carnesville	3265
Berry, Clein, Columbus	3150
Rives Cary, Barnesville	2755
Reginald Houser, Macon	3595
Maxwell Aubrey, Bolton	2645
Betta Davis, Fayetteville	2340
Wm. Reid, Columbus	2325
Warner Webb, Griffin	2285
Elmer Towns, Social Circle	3985
Patrick Jones, Macon	6295
Alfred Wilkes, R. F. D. Atlanta	2620
W. L. Mattox, Newnan	2000
Virginia Wing Roswell, Ga.	2000
B. C. Elder, Blakely	1970
Jimmy Logan Grantville	1950
Cary Brezel, Rome	1985
Carl Bragg, Woodcliff	1665
Emory Steele, Commerce	1650
Sarah F. Spier, Monroe	1565
W. A. Hollis, Columbus	1595
W. Harrell, Jr., Quitman	1500
Paul Jossey, Forsyth	1500
J. L. Brewer, Egan	1465
Ruth Aiken, Forrest Park	1445
Horace McConnell, R. F. D. Atl	1405
Horace McConnell R. F. D., Atlanta	1405
Helen Mitchell, Richwood	1380
Miriam Stansell, Gainesville	1390
E. A. Heckle, Cornelia	1255
Wm. Taliaferro, Mansfield	1240
Jessie Collier, Barnesville	1235
Virginia Young, Roswell, Ga.	1175
Robert Davis, Columbus	1165
Gertrude Marshall, Savannah	1150
Bennett Jeffers, Douglasville	1135
Sallie Evans, Douglasville	1110
D. S. Morton, Raymond	1105
Ernest Turney, Chipley	1085
Sidney Newsome, Union Point	1080
H. C. Ogilvie, Savannah	1080
Chas. Harlan, R. F. D. Atlanta	1180
J. P. Craven, Baxley	1075
Clyde Stephens, Barnesville	1075
J. C. Smith, Oxford	1060
Robt. Mobley, Jr., Quitman	1055
H. E. White, Flovilla	1040
Ernest Baker, Washington	1040
Erva Blackstock, Hogansville	1030
E. Scarborough, Macon	1025
Etheridge Bradley, Smyrna	1015
Chas. Clark, Loganville	1010
Eleanor Lindsay, Tucker	1010
Jessie Tabor, Loganville	1005
Mattie L. Johns, Loganville	1000
Brannon Sharp, Commerce	1000
G. W. Davis, Bremen	1000
Cecil McGahee, Lithonia	1000
Sarah Carter, Savannah	1000
Dan Patrick, Convers	1000
H. H. Redwine, Fayetteville	1000
Felix Reid, Union City	1000
Ralph Little, Commerce	1000
Morris McClure, Jackson	1000
C. V. Turner, Jr., Quitman	1000
G. W. Posey, Jr. Juniper	1015
Lily Wilkes, R. F. D. Atlanta	1000
J. H. Hewlett, Conyers	1000
Rudolph Campbell, Fairburn	1000
A. E. Gilmore, Jr., Tennille	1000
Richard Johnson, Tennille	1000
J. P. Tucker, Jr., R. F. D. Atl.	1000
Edna Jennings, Newnan	1000
Thos. Lamar, Waycross	1000
Evelyn Davis, Baconton	1000
W. B. Dismukes, Mystic	1000
Susie Glenn, Social Circle	1000
E. V. Turner, Jr., Athens	1000
Elsie Cummings, Savannah	1000
Grady W. Griffith, Athens	1000
Amy Davis, Bremen	1000
Joe Tink, Gainesville	1000
Bennett Willis Norman, Norman Park	1000
H. B. Reid, Crawfordville, Ga.	1000
Mary Emma Allen, Macon	1000

School Boys and Girls Outside of State of Georgia.

Fain E. Webb, Jr.	35905
Lena Mae Smith, Knoxville, Tenn.	20535
Robert Hyatt Brown	15410
McGee Hunt, Westminster, S. C.	7925
Miss Dorothy Davis	6730
Rodney Stephens	6410
J. T. Sewell	5055
Elmer Cooper, Greenville, S. C.	3110
Henry Hicks	3490
Janette Gerelde, Pensacola, Fla.	2790
Ralph Turner	1350
Miss Lydia Bemley	1315
Edmund A. Lively, Birmingham, Ala.	1045
Miss Annie McCarrell	1035
Novel Wheeler	1015
Pauline Trull	1005
J. T. Webb, Jr.	1000
Lindsay W. Graves	1000
George Andrews	1000
Geo. W. Chamlee, Chattanooga, Tenn.	1000

NEW YORK COTTON.

Quotations in cotton futures:

	Open	High	Low	Last Sale	Prev. Close.
June					11.39-41
July	11.54	11.54	11.43	11.46	11.49-50
Aug.	11.31	11.33	11.23	11.26	11.28-29
Sept.	11.24	11.24	11.24	11.24	11.20-22
Oct.	11.15	11.15	11.08	11.10	11.13-14
Nov.					11.13-14
Dec.	11.14	11.16	11.07	11.10	11.13-14
Jan.	11.08	11.11	11.03	11.10	11.09-10
Feb.					11.18-20
Mch.	11.18	11.20	11.18	11.14	

LIVERPOOL COTTON MARKET.

LIVERPOOL, June 3.—Due ½ point lower on spar positions and ½ point lower on distant months the market opened steady at a net gain of 1½ to 2½ points advance. At 2:15 p. m. the market was steady, 4 points higher on June and 2½ to 3½ points advance on late months.

Later the market advanced 1 point from 12:15 p. m.

Fair business doing in spot cotton at 11 points advance; middling 6.68d; sales 9,000 bales, including 8,900 American bales; imports 1,000 bales.

The market closed easy with prices net unchanged to 1 point decline, except February-March, which was ½ point higher than the close of Monday.

Futures opened steady.

	Opening Range.	Close.	Prev. Close.
June	6.44 -6.45½	6.42	6.42
June-July	6.40 -6.41	6.37	6.38
July-Aug.	6.38 -6.39	6.35½	6.36½
Aug.-Sept.	6.29 -6.30	6.26½	6.27
Sept.-Oct.	6.19 -6.19½	6.16	6.16
Oct.-Nov.	6.11½-6.12½	6.09½	6.10
Nov.-Dec.	6.08½-6.09	.....	6.07
Dec.-Jan.	6.07½-6.07	6.05½	6.06
Jan.-Feb.	6.07 -6.08½	6.05½	6.05½
Feb.-Mch.	.....	6.06½	6.06
Mch.-Apr.	6.09 -6.10½	6.07½	6.07½
Apr.-May	.....	6.08½	6.08½

Closed easy.

THE WEATHER.

Conditions.

WASHINGTON, June 3.—There will be local thunder showers to-night or Wednesday in the lower Mississippi Valley, the East Gulf and South Atlantic States, and mostly fair weather elsewhere east of the Mississippi River to-night and Wednesday. Temperotures will be somewhat lower to-night and Wednesday in the southern portion of the Lake region, the Ohio and middle Mississippi Valley.

General Forecast.

Following is the general forecast until 7 p. m. Wednesday:

Georgia—Local thunder showers to-night or Wednesday.

Virginia—Generally fair, except showers in southeast portion to-night or Wednesday.

North Carolina and South Carolina, Alabama, Mississippi and Tennessee—Local thunder showers to-night or Wednesday.

Florida—Generally fair, except showers in northeast portion to-night or Wednesday.

Louisiana and Texas—Fair to-night and Wednesday.

COTTON MARKET OPINIONS.

Logan & Bryan: We think conservative policy in making purchases on reactions will prove profitable eventually.

Atwood, Violett & Co.: We think cotton can be bought cheaper.

Sternberger, Sinn & Co.: We look for higher prices.

Norden & Co.: We think sales on bulges should be profitable.

PORT RECEIPTS.

The following table shows receipts at the ports to-day compared with the same day last year:

	1913.	1912.
New Orleans	3,157	237
Galveston	3,042	2,555
Mobile	876	196
Savannah	1,526	896
Charleston	38	4
Wilmington	162	.....
Norfolk	1,244	167
Various	76	.....
Boston	.....	4
Philadelphia	58	.....
Total	10,180	4,059

INTERIOR MOVEMENT.

	1913.	1912.
Houston	1,249	424
Augusta	85	174
Memphis	342	1,043
St. Louis	100	342
Cincinnati	169	366
Little Rock	.....	44
Total	1,945	2,393

Augusta Banker to Trial.

AUGUSTA.—The case of the State vs. B. Sherwood Dunn, indicted in connection with the failure of the Citizens' Trust Company, will be called in the Superior Court next Monday. M. C. Dowling, vice president, has so far successfully resisted extradition. He is in Fairfax, S. C., and Governor Blease has refused to honor requisition papers.

COTTON RECEDES ON FINE WEATHER

Bears Ignore Bullish Figures and Firm Cables and Hammer Heavily Entire Day.

NEW YORK, June 3.—Firm cables had a little bearing on the cotton market at the opening to-day and first prices ranged from unchanged to 5 points higher than Monday's close. Traders here appeared to be guided more by the weather reports from the belt rather than by the cables. Weather conditions over night were as nice as any one could desire.

The market held rather steady before the call, but immediately displayed considerable weakness when the South turned a seller and from many points came advices claiming that conditions were not so bad as indicated by the Government report.

A Liverpool cable read: "Bureau discredited, but many have temporary effect. Market will be lower if crop accounts continue favorable."

July seemed in active demand during the first fifteen minutes, but quickly showed depression through heavy offerings, dropping 10 points to 11.44, against an opening of 11.54. August declined 4 points from the opening, while new crop positions were under pressure and receded some 4 to 7 points from the initial range.

Sentiment continues bearish and the ring inclined to supply the market with plenty of cotton. Offerings were absorbed mainly by brokers with spot house connection.

Regardless of the low percentage the Government gave the crop yesterday, the ring continued to liquidate. The average trader expressed the belief that there has been considerable improvement in the condition since May 25, which private reports confirm.

During the afternoon session, July increased its decline to 11.41, a net decline of 13 points from the opening; other positions followed the decline moderately. About the only buying in evidence was attributed to some trade absorption and short covering, which prevented a more serious break. The talent, however, is not inclined to take on any large lines, and in the absence of outside business and the holiday in New Orleasn, business was only moderate.

COTTON GOSSIP

NEW YORK, June 3.—The ring crowd is inclined to sell the market at the outset on favorable weather conditions. Munds, Waters, Cone, Parrott and Riordan were the principal buyers. Schill, Rait, Hentz, Royce and Flinn were the leading sellers. Sentiment was against the market.

* * *

Riordan purchased 5,000 bales of October at 1.13.

* * *

July was in fair demand at the opening, but failed to advance from the initial level, which was 11.54.

* * *

Warehouse stocks in New York to-day were 65,945 bales; certificated, 56,531 bales.

* * *

Liverpool cables: "American middling fair, 7.22d; good middling, 6.88d; middling, 6.68d; low middling, 6.52d; good ordinary, 6.16d; ordinary, 5.62d."

* * *

Brown, Drakeford & Co., Liverpool, cable: "The market feels the influence of the bureau report; continent covering."

* * *

Dallas wires: "Texas, Amarillo, cloudy, balance clear and hot; no rain. Oklahoma—Part cloudy; few points threatening."

* * *

NEW ORLEANS, June 3.—Hayward & Clark: The weather map is favorable; shows fair in south central States. Part cloudy, elsewhere fine warm weather. General showers in north Alabama and Atlantics. No rain elsewhere. Indications are for part cloudy to fair, except in north central and northeastern States, where it will be cloudy, showery and cooler.

* * *

Memphis wires: Cooler weather is indicated for western and central cotton States during the next 24 to 36 hours, possibly attended by local showers. Over the Southwest yesterday scattered local rains fell with probably more to-day. Very favorable conditions.

* * *

The New Orleans Cotton Exchange was closed to-day on account of Jeff Davis' birthday.

* * *

The New Orleans Times-Democrat says: "The government confounded them all. Prior to the promulgation of the condition report, when the bear talent expected 83 and the bull talent feared 82, room traders generally, but in small way, sold contracts short and then advised their friends to do likewise. The government figure, 79.1, indicating the condition of the crop on May 25, spread momentary consternation among shorts, and thereafter, most of them attended strictly to their own business, which, in the main, related to the covering up of outstanding interest. The Government's idea of the condition of the crop ten days ago certainly does not harmonize with the talent's idea to-day.

"On May 25 a lengthy period of dry weather had not fully come to an end. Many sections were complaining of retarded germination, of the necessity for repeated replanting, of a prospective early start changed into a late start. The talent knew all this, as the facts had been exploited day after day. Then the rains came and big crop expectations took on renewed life. Recently most excellent reports have come in from Texas and Oklahoma particularly and from other sections as well. Under the circumstances, the wish being father to the thought and current advices having inspired increasingly optimistic crop views, the ring began to count on a bureau figure of between 82 and 83. Consequently most operators were sharply disappointed when the figures came 79.1.

WEEKLY WEATHER REPORT.

WASHINGTON, June 3.—The greatest excess in mean temperature was over Southwestern Texas. The mean temperatures ranged from 68 to 78 degrees over the eastern, from 72 to 78 over the central and from 78 to 82 over the western portion of the cotton-growing States. The lowest mean temperature, 68 degrees, occurred at Asheville, N. C., and the highest, 82, at Del Rio, Texas.

Precipitation occurred generally over the eastern and north central portions of the cotton region, but the amounts were generally light, except that more than an inch occurred in parts of North Carolina, extreme eastern Tennessee and the northern portion of South Carolina. Elsewhere over the cotton-growing States there was no raon, except that a few light, scattered showers occurred over the northwestern portion of Texas and in Oklahoma.

The greatest weekly amount, 2 inches, occurred at Wilmington, N. C. Mean temperatures were from 1 to 7 above normal, except that they were normal or slightly below over northern Mississippi and north central and northwestern Alabama.

Methodists Conduct Mission Pilgrimage

A "pilgrimage" to various countries where the women of the Methodist Episcopal Church South support missions will be conducted by the Woman's Missionary Society of the Epworth Church Tuesday.

The "pilgrims" will visit 15 Mell Avenue, the exhibit there representing the negro and mountain missions; immigrant missions at 8 Mell Avenue; Indian work, 14 Mell Avenue; Brazilian missions, in South Mason Avenue; Mexican missions, in North Mason Avenue, and Japanese and the Corean missions.

A drama, "Our Thank Offering," will be presented at the Corean station; also a pageant of little children. At 5 o'clock pilgrims will be served tea at the China station. At 7 o'clock the Cuban station will be visited.

Evangelists Start Prison Reform Move

Resolutions calling on ministers to make frequent visits to Georgia prisons and to join in a general effort to have the entire prison system revised have been approved by the Evangelical Ministers' Union.

The preachers assert that no particular attempt is made to improve the moral condition of prisoners.

Adoption of the resolutions grew out of a refusal to permit a minister to hold services in one of the camps except on Sundays.

MILLER-CARTER COTTON LETTER.

MEMPHIS, June 3.—Sufficient buying developed in Liverpool as result of low condition report to cause moderate advance, but as a whole the demand there was disappointing, and it does not appear that spinners are eager takers. In New York the ring crowd sold after Liverpool closed, bringing about a decline. Sentiment is bearish, Government figures are not accepted and with the weather favorable crop is making steady advancement.

COTTON SEED OIL.

NEW YORK, June 3.—The cotton seed oil market was steady on the opening, but the list soon turned easy under scattered liquidation on lard weakness and lack of outside trade.

MINING STOCKS.

BOSTON, June 3.—Opening: Swift, 10¼; Greene-Cananea, 6¼; Shoe Machine, 46¾; Granby, 61⅛; Alaska, 11; Boston Corbin, 50.

BAR SILVER.

LONDON, June 3.—Bar silver steady at 27⅝.

NEW YORK, June 3.—Commercial bar silver 59⅝c. Mexican dollars 48c.

STANDARD OIL DIVIDEND.

NEW YORK, June 3.—The Standard Oil Company of Kentucky declared the initial dividend of $5 per share.

RENEWED BUYING STEADIES STOCKS

Market Is Inclined to Hold Fairly Firm at Prices Slightly Above Previous Close.

By CHARLES W. STORM.

NEW YORK, June 3.—Strength in London gave Canadian Pacific a gain of 2⅞ at the opening of the New York stock market to-day, although afterward this issue lost part of its advance. However, it continued as a leader and practically dominated the sentiment felt toward all active securities.

The tone was nervous and uncertain. Reports that the slump in Canadian Pacific, which sent it to a new low level, nearly 70 points below its high record of last summer, was caused by the constant calling of loans abroad, gave way to the belief that, now that the Balkan war is over, the situation will steadily improve.

Among the declines here were Anaconda Copper, ⅝; United States Steel common, ⅛; Utah Copper, ¼; Southern Pacific, ⅛; Missouri Pacific, ⅜; Great Northern preferred, ¼; American Smelting, ¼. Union Pacific advanced ⅝, Southern Pacific recovered its loss and advanced. Fractional gains were also scored by Amalgamated Copper and St. Paul. Steel sold fractionally above its low of yesterday, which was the furthest down its price had been for many months.

The curb market was irregular.

Americans in London were improved, with the Harrimans the most active.

Continued strength prevailed in the market during the forenoon, with the majority of the issues making gains. Southern Pacific, Steel and Copper were up ¼. Reading advanced ⅜ to 159¼. Canadian Pacific rose 3⅜ to 219. Smelter declined 1Z to 62¾. Lehigh and Pennsylvania up ⅝.

Today's New York Stock Market

Following are the highest, lowest and last prices of stocks sold in New York to-day:

STOCK—	High.	Low.	Sale.	Last Close.	Prev. Close.
Amal. Copper.	71⅜	70¾	71¼	71	
Am. Beet Sug..	26½	25	26	25¼	
American Can	32	31⅞	32	31⅝	
do. pref..	91⅝	91½	91½	91	
Am. Car Fdy.	47	47	47	47½	
American Ice.	23⅜	23⅜	23⅜	23	
Am. Locomo..	31¼	31¼	31¼	31	
Am. Smelting.	64⅜	62½	63⅛	64	
Am. T. T.	129	129	129	128⅞	
Anaconda	36	35⅞	36	36¼	
Atchison	98	98	98	97⅝	
B. and O.	97⅛	96¾	97⅛	96⅜	
Beth. Steel..	32	32	32	32	
B. R. T.	90½	90	90½	90⅛	
Can. Pacific..	218⅜	216½	217¾	214¾	
Cen. Leather.	20	20	20	19¾	
C. and O.	63⅞	63¼	63¼	63½	
Colo. F. and I.	29½	29½	29½	28	
Consol. Gas..	131⅜	131⅛	131⅜	131½	
Corn Products	10	10	10	9⅞	
D. and H.	152	152	152	152½	
Den. and R. G.	15½	15½	15½	16¾	
Erie	26⅛	25⅞	25⅞	26	
Gen. Electric.	136½	135¾	136¼	135¾	
G. North. pfd.	125⅜	124½	124½	125½	
G. Western..	13	13	13	12	
Ill. Central..	114	114	114	114	
Interboro	13⅞	13⅜	13⅞	13¾	
do. pref. ..	49	49	49	48	
K. C. S.	22½	22¼	22½	22	
K. and T.	20	20	20	20⅛	
L. Valley ..	154¼	153¼	154	153¼	
L. and N. ..	132½	132½	132½	131¾	
Mo. Pacific..	30¾	30¼	30¼	30½	
Northwest..	128	128	128	128	
No. Pacific ..	113½	111⅞	111⅞	113¼

WAVE OF SUICIDE BY BICHLORIDE SWEEPS U. S.

Each Day Adds to List Seeking Painless End After Reading of Walker's Death.

A wave of mercurial poisoning, declared by psychologists to be the result of the publicity given to the case of B. Sanders Walker, the Macon, Ga., banker who died after swallowing bichloride of mercury tablets, seems to be sweeping the country.

More than 20 cases have been reported since Mr. Walker's death, and each day adds to the list. The number of suicides from the ordinary methods of carbolic acid and shooting has fallen off to a noticeable extent since the fact that bichloride of mercury is deadly poison became general knowledge.

Four cases of mercurial poisoning—three of them with suicidal intent—are reported in Tuesday's press dispatches. In Baltimore, Md., Earl Wolverton, the 2-year-old son of Mr. and Mrs. Charles Wolverton, got two tablets of bichloride of mercury from the mantel in his home late Monday evening and, taking them to the front steps, ate part of the poison. Doctors say the child will be in real danger for ten days.

At Thomasville, Ga., after taking three tablets of bichloride of mercury of 7 1-2 grains each, Mrs. George King is still alive, though growing weaker. The poison was taken Sunday, with suicidal intent. Physicians do not think Mrs. King has any chance for recovery.

After swallowing two bichloride of mercury tablets in an effort to commit suicide late Monday night, Ruby White, of Savannah, was hurried to a hospital before the deadly poison could get it in its work. She is expected to recover.

In San Francisco, Mrs. Agnes Spalding, prominent in San Francisco society, swallowed 20 mercury tablets when she learned that her former husband, Dr. Otis B. Spalding, from whom she was divorced was about to wed again. She was reported to be dying to-day.

WANTS ATLANTA'S PRODUCTS EXHIBIT

J. P. Stevens Shows Where Chattanooga and Other Towns Are More Prosperous.

J. P. Stevens, who was president of the association that gave the first exhibition of Atlanta-made products at the State Fair in 1902, was one of the party from the Atlanta Chamber of Commerce that visited Chattanooga to study the permanent exhibit of the Manufacturers' Association there. He came away impressed with the benefit the institution has conferred upon Chattanooga.

He has, at the request of the Chamber of Commerce, written the following statement in regard to the exhibit:

"As a member of the Chamber of Commerce committee to inspect the permanent exhibition in Chattanooga, I desire to express the hope that there will be put into effect at once a movement to carry out upon a larger scale the installation of a permanent exhibition of articles manufactured in Atlanta.

"Chattanooga's success in this direction should serve as an inspiration to us. I was amazed at the variety and merit of the products shown there. In no other way could Chattanooga have so effectively placed before the world her claims and her accomplishments as a manufacturing center.

"This is an age of competition between cities as well as individuals, and Atlanta can not afford to be left behind in this contest. The wonderful growth of California cities is an object lesson to the world in the march of municipal progress, and in each of the principal ones we find permanent exhibitions.

"The census reports show that 30 years ago Los Angeles and Atlanta had about the same population; to-day Los Angeles' population is more than twice that of Atlanta, and no one who sees her great permanent exhibition can doubt for a moment what a potent factor it has been in accomplishing this result.

"Atlanta should display her resources; her own citizens would be astonished if the manufacturers would all come forward and show what they are doing.

"Let us get together and give an exhibition that will put into concrete form a true interpretation of the 'Atlanta spirit.'"

Rebels Lack 'Nerve' For Aerial Attack

DOUGLAS, ARZ., June 3.—The plan of the Sonora rebels to drop bombs from an aeroplane upon the Mexican Federals intrenched in and around Guayamas has been abandoned.

It was found that the aeroplane, which is an antiquated machine, has not enough plane surface to rise beyond the danger zone of 3,500 feet. In addition, no Mexican has been found with sufficient courage to ascend in the aircraft.

Boy, 14, Begins Life Term for Slaying

GENEVA, ILL., June 3.—Henry Koppage, aged 14, today left for Joliet, Ill., to begin serving a life sentence for the murder of Mrs. Maud Sleep and her two children, aged 2 and 6. The lad appeared unconcerned when sentenced.

SAVANT PRAISES OUR PROGRESS IN MEDICINE

Vienna Professor So Impressed That He Is Sending His Son Here to Study.

Special Cable to The Atlanta Georgian.

VIENNA, June 3.—Carl VonNoorden, an eminent professor of the medical faculty of Vienna University, who has lectured several times in America, is paying the United States the compliment of sending his son to Johns Hopkins University, at Baltimore. Prof. VonNoorden says:

"I have repeatedly, during the last ten years, availed myself of the welcome opportunity afforded me of visiting the United States, and in the course of these trips I have devoted myself to the study of the medical situation in America.

"I am bound to say that during my last year's lecture trip I noticed a truly remarkable, nay, enormous, progress in some branches of medical science and practice, as compared with 1907, the year of my preceding visit.

"While in 1907 the faculties and hospitals were lacking essential requisites in the men and institutions, the progress made in the few years since that time must be accounted marvelous. In some branches America has even attained the top of the ladder and is fully equal to Germany, which, in some respects, it has even outdistanced. I refer in this regard to experimental medicine and questions of nutrition, diabetes, kidney troubles, etc.

"Most remarkable in this respect is the work in New York, Boston, New Haven, Baltimore and Philadelphia; and the post-graduate work of young doctors in these cities is worthy of the highest praise and recognition. It finds a counterpart only in Germany, where, by the way, post-graduate practice is compulsory.

"Personally, I am bound to pay my respects to this state of affairs by sending my son to Baltimore, where he will be an assistant to Prof. Barker at Johns Hopkins University, and I hope that my example will be followed by others to their advantage."

Labor Unrest Adds To Strife in Mexico

Special Cable to The Atlanta Georgian.

MEXICO CITY, June 3.—Labor conditions are becoming serious in Mexico and are adding menacing complications to the revolutionary situation throughout the republic.

Many Americans are leaving because of business and industrial stagnation. Several cotton goods factories in this State closed down unexpectedly to-day, throwing 1,500 persons out of work.

POET RILEY'S FRIEND DIES.

ANDERSON, IND., June 3.—Theodore (Dory) Biddle, 62, former publisher of The Anderson Bulletin, died to-day. Biddle was an intimate friend of James Whitcomb Riley.

RAILWAY SCHEDULES.

SOUTHERN RAILWAY.

"PREMIER CARRIER OF THE SOUTH"

ARRIVAL AND DEPARTURE OF PASSENGER TRAINS, ATLANTA.

The following schedule figures are published only as information, and are not guaranteed:

No.	Arrive From—	No.	Depart To—
36	Birmingh'm 12:01 am	36	New York ..12:15 am
26	New York .. 1:00 am	13	Columbus . 5:30 am
13	Jacksonville 5:30 am	13	Cincinnati . 5:40 am
43	Washington 5:25 am	22	Fort Valley. 5:30 am
25	Birmingh'm 8:20 am	25	Birmingh'm 8:50 am
16	Hoffn .... 8:20 am	7	Chatt'ga .. 6:40 am
29	New York..11:15 am	12	Richmond .. 6:55 am
8	Chatt'ga ..10:35 am	25	Kansas City 7:00 am
7	Macon .....10:40 am	16	Brunswick . 7:45 am
17	Fort Valley 10:45 am	29	Birmingh'm 11:30 am
21	Columbus ..10:50 am	28	New York..11:01 am
6	Cincinnati.. 11:10 am	40	Charlotte ..12:00 n'n
24	Columbus .. 1:40 pm	6	Macon .....12:20 pm
26	Birmingh'm 2:40 pm	39	Columbus ..2:20 pm
40	B'mingh'm 12:40 pm	35	New York.. 2:45 pm
39	Charlotte .. 3:55 pm	15	Chatt'ga .. 3:00 pm
27	Macon .....4:10 pm	39	Birmingh'm 5:20 pm
37	New York.. 5:00 pm	*18	Toccoa .... 4:30 pm
15	Brunswick . 7:50 pm	22	Columbus .. 5:10 pm
12	Richmond .. 8:00 pm	5	Cincinnati . 5:15 pm
24	Kansas City 9:2p pm	23	Fort Valley. 5:20 pm
16	Chatt'ga .. 9:35 pm	25	Hoffin ..... 5:45 pm
17	Macon .....10:20 pm	9	Macon ..... 5:30 pm
31	Fort Valley 10:25 pm	44	Washington 8:45 pm
14	Cincinnati . 11:30 pm	24	Jacksonville 9:50 pm
27	Jacksonville . 6:50 am	21	Shreveport . 11:10 pm
*17	Toccoa .... 8:10 am	14	Jacksonville 11:10 pm

Trains marked thus (*) run daily except Sunday.

Other trains run daily. Central time. City Ticket Office, No. 1 Peachtree Street.

SPECIAL NOTICES.

Funeral Notices.

Charles D. Barker, one of Atlanta's oldest newspaper men, died at 8:45 o'clock Tuesday morning at his home, 112 Ogdethorpe Avenue. Mr. Barker was injured in a street car accident on November 23 and had been in ill health since. In an effort to regain his health he spent several months in Florida, but had been rapidly sinking since his return home two months ago. Mr. Barker for twenty-six years was editor of The Southern Star, a weekly paper published in Atlanta. He is survived by a wife and two sons, William Leonard and Charles D. Barker, Jr., of Atlanta. Funeral services will be held at 4 o'clock Wednesday afternoon from the Barclay & Brandon Chapel. Interment will be at Oakland.

Sam Salcshin, formerly of Atlanta, died at Denver, Colo., Sunday morning. The body will arrive here Wednesday afternoon. The funeral will be from Greenberg & Bondi's Chapel at 4 o'clock Thursday afternoon. Mr. Salcshin was twenty-three years old. He is survived by his parents, Mr. and Mrs. Louis Salcshin, of 198 Capitol Avenue. Interment will be at Oakland.

Mrs. Nancy Adeline Hendrix, sixty-five years old, of 190 West Fourteenth Street, died at a private sanitarium Tuesday morning. She is survived by a son, Jeff Hendrix, and a daughter, Mrs. Frances Franklin. Funeral arrangements will be announced later.

G. G. Hall, fifty-four years old, died at 7 o'clock Tuesday morning at the residence in Oak Grove Park. He was a member of the Car Repairers' Union and is survived by a wife and four children. Funeral arrangements will be announced later.

ATLANTA REAL ESTATE is increasing in value daily. Many bargains are offered in the Real Estate columns of the "Want Ad" section of The Georgian.

SPECIAL NOTICES.

JUNIOR ORDER PICNIC at McKenzie's Springs, near Smyrna, Thursday, June 12, 1913. Special car leaves Walton Building at 8 a. m. Round trip, 50c. Dancing, ball game, pole climbing, bathing, foot racing and general good time. 6-1-13

Near Beer License.

WE HEREBY make application to Council for near-beer license at 37 Decatur Street, for colored only. Atlanta Brewing and Ice Company. 5-30-20

I HEREBY make application to City Council for renewal of near-beer license for colored only at 48 Decatur Street. G. H. Tipp. 5-30-3

PERSONAL.

I MAKE all kinds of flowers into beads. The beads retain the fragrance of the flowers indefinitely. They are fragrant and beautiful. Graduates and brides send me their flowers to make into beads as souvenirs. $1.50 for large strand a yard long. Prompt work. Miss Conyers Allen, Central, S. C. 6-3-2

LADIES—Ask your druggist for Chichester Pills, the Diamond brand; for twenty years known as best, safest, always reliable; buy of your druggist. Take no other. Chichester's Diamond Brand Pills are sold by druggists everywhere. 5-20-1

TREMAINE,

The Mystic.

Permanently located in Atlanta. 125 WEST PEACHTREE STREET. Hours, 10 to 7. Closed on Fridays. ARE YOU satisfied with your present conditions? Is your married life happy? Is the one you love drifting away? I possess, teach and develop the power of control. Your greatest wish can positively be realized. Every case guaranteed. 25-6-2

SERIOUS RESULTS come from trusses improperly fitted. John B. Daniel, at 34 Wall Street, has an expert fitter and it will cost you no more to have him fit you, and it means insurance. 6-24-19

MATERNITY SANITARIUM—Private, refined, home-like. Limited number of patients cared for. Home provided for infants. Mrs. M. T. Mitchell, 26 Windsor Street. 11-9-57

ALWAYS remember and never forget that the West Limber Co. is in business yet at 238 Peters Street. 5-25-37

DR. GAULT'S Antiseptic Powder for women. It is cleansing, cooling and non-irritating. Can be used as a douche at any time with safety. It has no equal. Price $1 per box, postpaid. J. T. Gault Chemical Company, 702 Austell Building, Atlanta. 4-25-33

ACME HATTERS HAVE MOVED TO 20 E. HUNTER STREET. OLD HATS MADE NEW.

4-23-42

LOST AND FOUND.

LOST—Watch fob; Elks emblem; initials A. C. B. Suitable reward if returned to A. C. Bennett, 21½ Whitehall Street. Bell phone Main 2242. 6-3-201

LOST—Sunday morning about 9 o'clock gold bracelet on Gordon Street between Peeples and Lee Streets. Return to No. 73 Gordon Street. 209-6-3

LOST—One bunch of keys Saturday. Call Mr. Howard, West 167. 202-6-3

HELP WANTED.

Male.

GOOD WAGES—PLENTY OF WORK — NO TROUBLE. GO NORTH FOR THE SUMMER. GOOD MEN wanted in all branches of our business; laborers, handy machine men, molders, helpers, rammers, coremakers and chippers.

Able-bodied men can become skilled chippers and coremakers in less than thirty days, and make more than $3 per day.

COMMONWEALTH STEEL CO., GRANITE CITY, ILL.

5c Fare from St. Louis, Mo. 5-30-26

WANTED FOR U. S. ARMY: Able-bodied unmarried men between ages of 18 and 35; citizens of United States, of good character and temperate habits, who can speak, read and write the English language. For information apply to Recruiting Officer, Peachtree and Forsyth Streets, Atlanta, or 411 Cherry St., Macon, Ga. 4-1-1

PULLMAN porters wanted; give references. For information write P. O. Box 804, Atlanta, Ga. 5-4-31

ATLANTA mail carriers wanted; average $90 month. Atlanta examinations coming. Specimen questions free. Franklin Institute, Dept. 49-D, Rochester, N. Y. 30-14-5

WANTED—Men at once to learn the barber trade. A hundred jobs waiting. Few weeks completes. Better wages than you can earn without trade. Tools given. Call or write Moler Barber College, 38 Luckie Street. 25-31-6

LOOK—You have read this; if you want anything, others will read your ad if it's in the Want Ad Section.

HELP WANTED.

Male.

WANTED—Boy to set type for rubber stamps. Apply Bennett's, 25 South Broad. 208-6-3

WANTED—White farm hand with family; must be willing worker and assist in dairy. Regular employment summer and winter. Write or call on Hartrampf, Conley, Ga., 4½ miles from end of Federal Prison car line, straight out McDonough Road. 207-6-3

WANTED—A practical bookkeeper, capable of handling general ledger and making weekly or monthly financial reports. Must be experienced in corporation details and over 25 years old. This is a hard job to fill. Good salary. Give full details of your ability and past employment. Address B., P. O. Box 564, Atlanta, Ga. 6-3-5

LAGER BEER can be made at home. Agents, here's a new one. A long-felt want filled; enormous demand; every one buys. Sell "Ambrew," the concentrated ingredients of Lager Beer. Just by the addition of water a pure sparkling lager beer can be made at one cent a glass. Not a near-beer; no substitute, the real article. Strictly legitimate; can be sold anywhere, wet or dry. No license required. Small, compact packages; carry in your pocket. Territory going fast; all or spare time; 100 per cent profit. A big money-maker. The season is on; get ready for the warm weather—the big thirst. If $50 or more a week looks good to you, send postal to-day. The Ambrew Company, Dept. 1694, Cincinnati, Ohio. 6-3-4

WANTED—Reliable baker as partner; no cash required; bakery doing cash business, running two wagons and store. Vienna Bakery, Columbia, S. C. 33-2-6

RENT MAN WANTED—We require an experienced rent man to take charge of rent department. Call Ivy 746. 6-2-19

WANTED—Experienced paint salesman who has traveled in this territory. Exceptional opportunity. State experience, etc. Box 1600, care Georgian. 203-6-2

WANTED—A bright boy who writes a good, legible hand, good at figures and not afraid to work; one with wheel preferred; must have first-class references. Address, in own handwriting, B. X., Box 470, care Georgian. 6-2-3

HAVE YOUR CLOTHES sent to the "Hub," where they get the rub. Call Ivy 7313. 6-1-74

SCALE REPAIRER WANTED—Have fine Watling Gusseny scales to be overhauled. What's your price? James F. Thompson, Griffin, Ga. 5-31-8

WANTED—Good blacksmith that wants to work. Morrow Transfer and Storage Company. Apply 132 Elliott Street. 6-1-27

HILBURN HOTEL.

10 AND 12 WALTON ST.,

FOR gentlemen only; center of city, near new postoffice; rate 50c, 75c and $1.00. 5-31-16

WANTED—Men to learn the barber trade; tools and position furnished. Atlanta Barber College, 10 East Mitchell St. 6-11-17

Female.

WANTED—White wet nurse, with good health, for four-weeks-old baby. 83 Cleburne Avenue. Phone Ivy 648. 209-6-2

WANTED—Young lady in office; one that is somewhat experienced in stenographic work preferred. When making reply, please state experience and salary expected. Address Box 692, care Georgian. 6-3-19

NEAT, capable, reliable 15 or 16-year-old girl as maid; none other need apply. 158 Myrtle St. 6-3-21

WANTED—White girl to run towel machine. Capital City Laundry. 6-3-6

WANTED—A white woman to cook and do general housework. Apply at once, 21 Chatham Street. 6-3-3

WANTED—A good cook; small family; apartment. 139 Capitol Avenue. 33-3-6

OPERATORS wanted on ladies and children's dresses. Apply 221½ Marietta Street. 6-3-8

WANTED—Good cook at once; references required. Apply 696 Piedmont Avenue. Ivy 879. 6-3-17

WANTED—Settled white woman to live with small family, a good home, good wages. 275 Capitol Avenue. Main 3770-L. 6-3-14

RELIABLE settled colored woman to cook and milk a cow and do general housework for family of two; servant house on lot; good home and good wages for one that will suit. Bell Phone Ivy 190. 6-3-206

WANTED—An experienced pantry woman for hotel of about 100 rooms. Don't bother with answering unless you have experience and can furnish A-1 references as to character and ability. Address H. W., care Georgian. 6-2-14

WANTED—At once, a good cook; must room on lot. Apply 38 S. Prado, Ansley Park. 6-2-16

WANTED—Experienced bindery girl. Apply Piedmont Printing Co., 127 Central Ave. 6-2-5

WANTED—An experienced cook. 769 Piedmont Ave. 6-2-4

WANTED—First-class laundress to work on lot; recommendations. 330 Euclid Avenue. Ivy 958-J. 6-1-68

GIRLS LEARN MILLINERY; best grade on earth for women; pay $60 to $100 a month. Write Modes School of Millinery, 100½ Whitehall St. 3-29-41

WANTED—Cook. Must be first class and single. Room with light and heat. Apply 282 Lawton. Mrs. Lucien Harris. 5-28-200

U. S. GOVERNMENT POSITIONS open to women. Write for list. Franklin Institute, Dept. 602-D, Rochester, N. Y. 25-20-5

WANTED—Stenographers to try our new typewriter shock absorbers on ten days' free trial; reduces noise one-half; guaranteed to give perfect satisfaction; price only $1 per set. J. P. Davenport Co., 614 Third National Bank Bldg. Phone Ivy 2516. 6-1-10

HELP WANTED.

Male and Female.

CRICHTON-SHUMAKER Established 1895 Business College THE LEADING Business Training School in the South. INDIVIDUAL INSTRUCTION BY THE PROPRIETORS IN PERSON. CATALOGUE FREE. KISER BUILDING ATLANTA.

WANTED—Six ladies and gentlemen as salesmen; salary guaranteed; pleasant work. Call 174 Crumley St. Mr. Jackson. 84-1-6

TYPEWRITERS FOR RENT.

NO. 6 REMINGTONS, $5 for four months; Royals, $7 for four months; Underwoods, $8 for four months; Remington Visible, $9 for four months. Initial payment allowed on price of machine. Get our new illustrated catalog and price list No. 26. American Writing Machine Company, 48 North Pryor Street. Phone Main 2226. 5-26-9

ROYAL typewriters rented; one month, $2.75; three months for $7.00; special rates to students. Royal Typewriter Co., 46 N. Pryor St. Phone Main 2452. 4-25-17

PIANO BARGAINS.

Worth While Piano Bargains

We are placing on sale next Monday a number of splendid bargains in used upright pianos at prices which should appeal strongly to prospective buyers. We are, also, making attractive prices on a few 88-note Player-Pianos. Any one interested in music by the music roll will find it to their interest to investigate.

Note the following list:

Knabe (square), Mahogany	$ 57
Starr, Mahogany	125
New England, Ebony	175
Cornish, Mahogany	165
New England, Mahogany	157
Starr, Mahogany	150
Gate City, Walnut	125
Crown, Mahogany	200
Carleton, Mahogany	167

And many others.

Cash, or time payments arranged.

W. W. KIMBALL CO.,

Atlanta Branch,
94 North Pryor Street.
H. R. Calef, Manager.

TEACHERS WANTED.

TEACHERS—We have many calls for good teachers; fall positions; enroll now. Southern Teachers' Agency and Employment Bureau, Americus, Ga. 40-2-6

WRITE for record of our eight years' work. High class patronage. Efficient service. Foster's Teachers Agency, Atlanta, Ga. 64-2-4

EDUCATIONAL.

STUDY SHORTHAND at home; complete course twenty lessons $10, $1 down, $1 week. Begin now, use spare time; book furnished. Amo House, Box 363, Atlanta, Ga. 5-3-5

EMORY summer school; cool, quiet; fifty days from June 17. Latin, Greek, French, German, English, history, mathematics. Address E. K. Turner, Oxford, Ga. 5-9-1

SITUATIONS WANTED.

Male.

WANTED—Position of any kind by honest, capable and energetic young man of 21. Office work preferred. P. O. Box 212, Atlanta. 211-6-3

WANTED—Position as collector. Can furnish horse and buggy. R., 137 Lake Avenue. 210-6-3

BOY, aged 16, with experience in physician's office, wishes position; use typewriter and have knowledge of bookkeeping; good references. Phone Ivy 1163-J. 204-6-3

EXPERIENCED steno-bookkeeper desires change about July or after. Capable of taking charge of office alone; now holding unusual position; interested in work; good health; right person for right position. X. Y. Z., care Georgian. 203-6-3

EXPERIENCED butler wants position; good references. Apply G. H., Jr., care Georgian. 205-6-3

WANTED—Position as janitor or butler. Willing to care for horses or cow. Address James Lightfoot, 11 Gray Street. 34-3-6

WANTED—Position as stenographer or bookkeeper, or both, by young single man now living with his mother. Has no bad habits and can begin work immediately. Has had experience and can furnish reference. Address R. F. B., care Georgian. 201-6-3

YOUNG MAN with considerable experience in office routine; handling sales correspondence and selling, desires connection with local company who will reward ability and loyalty with advancement. Address B., Box 814, care Georgian. 26-3-6

YOUNG MAN, 17, wants position; ready and willing for any kind of work. Address J. C. L., Box 812, care Georgian. 29-3-6

TECH STUDENT desires a position immediately; references furnished. Address C. A. M., Box 813, care Georgian. 28-3-6

MANUSCRIPTS copied, revised, typed, love correspondence successfully conducted. Address Educational Extension, Box 215, Buckhead, Ga. 37-2-6

YOUNG MAN, with ten years' experience in hotel, is open for office or clerk; can give reference. Address F. W. C., care B. H. Gwinn, Oxford, Ga. 38-2-6

WANTED—By a colored man, a position as cook; must have work. Address Cook, 90 Houston St. 201-6-2

EXPERIENCED bookkeeper will keep set of books in evening hours; opening, posting, trial balances, statements; charges reasonable. Address E., Box 34, care Georgian. 42-2-6

POSITION by first-class soda water man and ice cream maker; references. Address K. W., Box 810, care Georgian. 35-2-6

GERMAN woman wants position to cook; can furnish best references. Address 47 E. Mitchell St., upstairs. 28-2-6

WANTED—Position by young man; five years' experience in office, real estate and bookkeeping work. Will begin immediately. Address B. M. H., care American. 209-6-1

WANTED—Position as oil mill superintendent; fifteen years' experience; working for manufacturer of oil mill machinery at present. Best of references. Machinist by trade. Address Oil Mill, Box 617, care Georgian. 85-1-6

WANTED—To do laundry work on lot. Phone Ivy 3207-J. 57-1-6

SIXTEEN-YEAR-OLD boy, of good address and a willing worker, wants a permanent position where there is a chance to work up. Would like to learn a trade. Walter Corey, 619 West Peachtree Street. Ivy 5635-J. 33-30-5

SITUATION WANTED as steward by young married man with ability. Can furnish you list of references. Address Steward, Box 30, care Georgian. 36-29-5

COMPETENT bookkeeper and general office man with some experience in stenographic work desires position June 1st. Address M. B. F., 124 Cleveland Ave., Macon, Ga. 37-28-5

IF YOU want first-class house cleaning call Ivy 3082. 5-26-26

WANTED—Position as sawyer at circular saw mill in Georgia or Florida. Good reference. Address P. O. Box 68, Six years' experience. Good reference. Address P. O. Box 68, Council, N. C. 34-19-5

BOOKKEEPER and auditor will straighten out your bookkeeping and office troubles. Trial balances made. Small sets of books written up. P. O. Box 859. Phone Ivy 7911. 5-4-13

SITUATIONS WANTED.

Female.

YOUNG WOMAN desires position as stenographer; experienced; references; can go to work at once. Phone West 385-J. 39-3-6

WANTED—Position by experienced maternity nurse; good references. Phone Decatur 184. 206-6-3

WANT to sew by day or costume; have 36 bust figure. J. M. B. Mc., 112 Randolph Street. 205-5-29

BRIGHT young girl desires position as stenographer or typist. Call Atlanta phone 1843. 205-6-1

Male and Female.

GERMAN COUPLE without children want position; hand for all around gardening, truck farming; wife good cook; best of references. Address A. H., Box 450, care Georgian. 202-6-3

DRESSMAKING—DRESSMAKERS.

WANTED—To sew at private home; first-class dressmaker; $1.25 per day. Dressmaker, 374 East Hunter Street. 27-3-6

FOR SALE—MISCELLANEOUS.

FOR SALE—Instantaneous gas water heater in perfect condition; cheap for cash. Phone Ivy 2407-J. 6-3-25

CONOVER—SLIGHTLY USED. Conover Upright Piano for sale, cheap; Mahogany case and in good condition. Can be seen at my home in Decatur, Ga. Address Conover, care Georgian. 6-3-24

SECOND-HAND SAFES—Small, medium and large home safes, $15; Hall's bank and fireproof safes, vault doors, etc. C. J. Daniel, 416 Fourth National Bank Building. 9-7-33

ONE 8-foot plate glass counter showcase, mahogany body. Apply 97 Peachtree Street. 92-1-6

ONE National cash register; detail adder; a bargain at $35. Apply 97 Peachtree Street. 92-1-6

FOR SALE—Perfectly new gas stove; used one month; gas lamp, pictures and lots of little things; also, lady's wheel. 221 Central Ave. 42-2-6

FOR SALE—Mahogany desk and chair, typewriter desk and a No. 5 Underwood typewriter; all nearly new. Main 2249. 6-2-15

FOR SALE.

I WILL SELL a valuable patent at a sacrifice if taken immediately. Worth one-half million. Address Patent, Box 863, care Georgian. 3-8-6

AUTOMATIC REFRIGERATOR

Pays for itself in ice-saving. $17.50 to $75.00.

C. H. MASON,

6-8 WEST MITCHELL STREET.

FOR SALE—Six-horse gasoline thrashing outfit. Address S. H., care Georgian. 6-2-200

HOUSEHOLD furniture for sale cheap. 188 Courtland St. 6-2-11

ON account of leaving city will sell my household furniture either by piece or as a whole; also tailor's sewing machine and all kinds of tools. Will sell reasonable. 17 Formwalt Street. 29-2-6

FOR SALE—Remington or Smith Premier typewriter, in good order; $10 cash. Forced to sell. Phone Main 2492. 6-1-67

TWIN Excelsior motorcycle on reasonable terms. Address "Excelsior," 119 Moreland Ave. 215-6-1

SEVERAL bargains in West End and Grant Park sections. Terms easy. Otis & Holliday, 1505 Fourth National Bldg. 213-6-1

FOR SALE—One No. 5 Oliver typewriter, used only short time; good as new; price $32.50; bargain. Call at 414 Peters Bldg. 6-1-40

FOR SALE—Two floor showcases, one wall cigar case and one small soda fount. Apply 55 East Alabama St. 6-1-43

DIAMOND STUD—Commercial white stone, ½-karat, for sale at a bargain. Address Box 794, care Georgian. 6-1-42

BOWSER OIL TANK, almost new, at bargain for cash or groceries. Phone Main 1628-J. 55-1-6

WE RENT good pianos $3 per month up. We sell good pianos $5 per month up. R. P. BECHT COMPANY, 107-108-109 Temple Court Building. Main 667. 2-19-26

BANKRUPTCY blanks, $1.50 per set. Warranty deeds, bonds for title. Mortgages, contracts. Stock certificates and bonds. Bennett's, 25 S. Broad. 201-20-13

A NEW BROOM DOES NOT SWEEP CLEAN

LET US prove this in your home by free demonstration. Full particulars at 107 Temple Court Building. L. R. Sires, agent. Phone Main 667. 5-2-30

SAFES, FILES, cabinets, new and second hand. Gookin Bank and Office Equipment Company, 113-115 N. Pryor Street.

SIGNS BROWN SIGN & PAINTING CO., 77½ Whitehall. M. 3780 8-18-33

KEEP up with the prices if you have painting or repairing done. Call for our monthly price list. West Lumber Co., 238 Peters Street, Atlanta, Ga. 5-28-38

FOR SALE—Two pool tables, practically new; been in use in club room and not hurt; must sell at once; bargain; original cost $400. Address P. O. Box 87, Jonesboro, Ga. 5-1-6

EXCHANGE—MISCELLANEOUS

EXCHANGE—VOTES

1,500 PONY contest votes (carrier's) to exchange for equal number school children's. 31 E. Alexander. 6-2-8

WANTED—To exchange nice room and board for diamond, motorcycle, typewriter or piano. Address Box 216, care Georgian. 5-16-46

WANTED—MISCELLANEOUS.

WANTED—One hundred frying sized chickens. Phone Ivy 312 or address 10 East 14th St. 5-31-24

WHEN repairing, remember you get everything necessary at West Lumber Co., 238 Peters Street, saving time and trouble. 5-28-36

I BUY MEN'S old clothes and shoes. Drop a card. I. Bock, 177 Gilmer St.

DROP A CARD.
We'll bring Cash for
Old Clothes and Shoes.
"THE VESTAIRE."
166 Decatur Street.

WE PAY HIGHEST cash prices for household goods, pianos and office furniture. Cash advanced on consignments. Central Auction Company, 12 East Mitchell Street. Bell phone Main 2424. 3-29-24

MISCELLANEOUS.

FREE—Ladies, we trim and make over hats free in our finishing department; lace and maline hats to order. Ideal Millinery School, 100½ Whitehall St. 213-6-1

In These "Want Ads" Many Have Found Help and Situations

Want Anything?

TELEPHONES

Bell M. / Atlanta 8000

Telephone clerk will take your ad, and, if requested, assist you in wording, or will write the ad for you—that's his business. He will also make it as brief as possible to obtain the results desired. In order to accommodate customers, accounts will be opened by phone, but you will make payments promptly after publication or when bills are presented by mail.

Classified Advertising Rates:

1 insertion .....10c a line
3 insertions .... 6c a line
7 insertions .... 5c a line
30 insertions ....4½c a line
90 insertions .... 4c a line

No advertisements taken for less than two lines. Seven words make a line.

To protect your interests as well as ours, an order to discontinue an ad will not be accepted over the phone. Please make order to discontinue in writing.

No advertisement accepted from out of town unless accompanied by cash or forwarded through recognized advertising agency.

TELEPHONES

Bell M. / Atlanta 8000

LITTLE ADS THAT BRING BIG RESULTS

BUSINESS GUIDE

Ready Reference for the Business Man, the Artisan And the Public in General

Art Work.

OLD PAINTINGS REPAIRED AND RESTORED.

EXPERT WORK. Satisfaction guaranteed. Call, phone or write H. H. Osgood, 18 Haralson Avenue. Phone Ivy 3691-J. 202-5-31

Auction Sales of Furniture and Household Goods.

CENTRAL AUCTION COMPANY, 12 East Mitchell street, buys and sells everything; regular auction Tuesday and Friday. Bell phone Main 2424. 10-2-41

Banks.

AMERICAN NATIONAL BANK, Corner Alabama and Broad street. CAPITAL AND SURPLUS $1,000,000

Bicycles.

CALL Main 1236, Atlanta 1436. Bicycle repairs and sundries. Atlanta Bicycle Company, 9 Peters Street. 5-30-9

FOR BICYCLES and supplies, see D. Alexander, 54 N. Pryor. M. 3116. Repair Work a specialty. 3-27-51

Blacksmithing.

STRUCTURAL STEEL AND IRON WORK.

WE make all kinds of metal windows and doors, also window gratings and hangers of all kinds. Anderson Bros. & Rich, 372 Edgewood Avenue. 4-2-7

Blue Prints.

DIXIE BLUE PRINT CO.

40½ LUCKIE STREET, Atlanta, Ga. Best equipment. Best prints of any size or kind. Lowest prices. Phone Ivy 5364. 4-28-12

Builders.

LET US BUILD you a home. Will buy you a lot or pay off your lot. Terms to suit. 400 Temple Court. Main 4189. 4-15-16

Carpenter and Builder.

ALL KINDS REPAIR WORK. D. M. WHEELER, 19 South Forsyth St. Phone M. 4186. Atlanta 1547. 12-31-16

Carpets and Rugs Cleaned.

ATLANTA STEAM CARPET CLEANING COMPANY (INC.), 27 West Alexander Street. Phone Ivy 4186. Moist and dry cleaning. Rugs woven from your old carpets and rags. Porch shades made to order. 5-27-8

Coal, Coke and Wood.

S. M. TRUITT & SONS, for dry wood and best coal. 1-21-21

Contract Painting and Wall Tinting.

J. A. JOHNSON, 397 W. Fair St., West 1288-J, for all kinds of painting and tinting.

Dentist.



BEST WORK
Crowns (22 k.) $3.00
Bridge work $3.00
Full set teeth $8.00
Filling 50c
R. R. fare allowed 25 miles. All work guaranteed 20 years.

Eastern Painless Dentists
33½ Peachtree St., Near Walton.

4-2-31

Ear, Nose, Throat and Lung Trouble.

DR. GEORGE BROWN, Diseases of the Ear, Nose, Throat and Lungs, 312-14 Austell Bldg. I have the only compound oxygen plant ever brought South and make this gas daily. Weak, nervous, anaemic and pale people are invited to call. 4-6-12

Engineering and Machine Designing.

G. V. PLANT, M. E.

I DEVELOP YOUR INVENTION. Dixie Pattern and Machine Works, 262 West North Avenue. Main 2829. 4-5-17

Fire-Proof Storage.

WE STORE HOUSEHOLD GOODS and pianos. Office and warehouse, 239-241 Edgewood avenue. Ivy 2337. John J. Woodside Storage Company.

Fly Screens.

FLY SCREENS, FLY SCREENS, FLY SCREENS—Wood fly screens, metal fly screens, hardwood floors, Venetian blinds, metal weather strips furnished anywhere in the South. Write or phone W. R. Callaway, manager, 1403 Fourth National Bank Building, Atlanta, Ga. Main 5310.

Fly Screens Made to Order.

OAKLAND CITY REPAIR WORKS. Carpenter and cabinet work a specialty. Call West 242-L. Atlanta 528. C. F. Dickey, Mgr. 5-1-37

FLY SCREENS.

METAL AND WOOD FRAMES, portable garages. W. J. Baker Company. Bell phone Ivy 926. No. 811 Empire Life bldg., Atlanta, Ga. 5-1-6

FLY—SCREENS—FLY

COME SEE our Roll-away Screens, our Roller-bearing Screens, our Sliding Screens; none better. It will pay you to see our goods; get prices. 217 Kiser Bldg. Main 1319. Porter Screen Co. J. J. Crawford, Agent. 2-4-14

Fresh Oysters Daily.

VIRGINIA and New Orleans oysters on the half shell, 40c dozen. 77 Peachtree street.

Furniture Repairing and Upholstering.

FURNITURE repaired, upholstering, refinishing neatly done. Work called for and delivered. Young K. Carson, 479 Marietta street. Atlanta 2567. 3-5-6

W. L. LUNSFORD & CO., Upholstering, repairing and refinishing furniture of all kinds; satisfaction guaranteed. Phones, Atlanta 5950-F, M. 5111. 3-5-26

Furniture.

Rosser F. Jordan Furniture Co., 144-6 Auburn Ave. Phones: Bell Ivy 4467, Atlanta 1800.

WE CARRY a full line of household furniture from kitchen to parlor; also a complete line of summer porch goods, such as porch sets, porch rockers, rugs, etc.; refrigerators, ice cream freezers and everything in the furniture line. We can save you 20 per cent on everything. Call and see us before buying elsewhere. Cash or terms. 5-15-8

T. C. FURNITURE CO. Cash or easy payments, 415 Marietta. Phone Atlanta 1797. 4-5-12

Groceries.

GUARANTEED fresh country eggs 15½c doz., credit grocers, 20c; lemons, 14½c

A "Want Ad" Plug will stop the leak that has crippled your business. Result---Profit

AUTOMOBILES
For Sale, Repairs and Accessories.

HIGHEST cash price paid for second-hand automobiles. 34 Auburn Avenue. 6-3-302

WANTED—To exchange real estate in Toccoa, Ga., for used automobile; must be late model and in good condition; state full particulars in first letter. S., Box 268, care Georgian. 6-2-13

GOOD USED CARS
AT SPECIAL PRICES.
Maxwell, 2-cylinder runabout.
Buick Model 10 runabout.
Whiting runabout.
Maxwell Q roadster.
Buick Model 32 roadster.
Courier roadster.
TOURING CARS.
Overland 5-passenger.
Primo 5-passenger.
Maxwell G, 4-passenger.
Everett 1912, 5-passenger.
These cars are in good running condition, fully equipped, and newly painted. See us for special prices before June 10th.
BUICK MOTOR COMPANY.
241 PEACHTREE ST.
4-11-18

FOR SALE—One Ford roadster, 1912 model; perfect condition; fully equipped; electric lights. Apply to Fuller, 451 Peachtree Street. Premier Sales Company. 6-1-72

NEW PRICES ON STANDARD AUTO TIRES—28 by 3, $7.50; 30 by 3, $8.45; 30 by 3½, $11.30; 32 by 3½, $12.25; 34 by 4, $18.90. All other sizes in stock. Special Diamond seconds, 30 by 3, $6.65; 34 by 3½, $10.75. No guarantee. We have arranged with two standard tire-makers' branch houses here in Atlanta to sell their guaranteed 3,500-mile first casings, 28 by 3, $9.15; 30 by 3, $9.80; 30 by 3½, $14.45; 32 by 3½, $15.40; 34 by 4, $20.85. Adjustment on firsts made by us, 3,500-mile basis. McPherson Auto Tire Company. 80-1-6

TRAVIS & JONES,
AUTOMOBILE REPAIRING.
Ivy 4832. 26 James Street. 3-1-54

The Solution of Pneumatic Tire Troubles.
VULCORINE is guaranteed to prevent punctures and will not injure your tires. We will gladly treat your cars with VULCORINE and let you use it 30 days and satisfy yourself that it will do everything that we claim for it. Price $7.50 to $10.00 per car. Write for booklet.
VULCORINE COMPANY
Office, Laboratory and Service Station, 309 Peachtree St., Atlanta, Ga. 6-1-38

AUTOGENOUS WELDING and machine repair work of all kinds. Satisfaction guaranteed.
SHEARER MACHINE CO.,
197 WHITEHALL STREET. 2-26-10

$250—Five-passenger Buick 40-horsepower touring car. First-class condition. Top, windshield. For quick sale. Owner leaving city. J. J. Donnely, 28 DeSoto Avenue, Capitol View. 26-31-5

WOULD YOU OWN YOUR HOME? A Georgian "Want Ad" will show you the way.

FORD, four-cylinder roadster, fully equipped. Not latest model and no magneto, but in excellent running condition. Tires all good. Price for quick sale, $150. L. W. Hazard, 241 Peachtree Street, Atlanta. 6-1-52

BUY THIS five-passenger 1913 touring car, fully equipped; good tires; run about 5,000 miles, condition guaranteed, for $350. Call Ivy 1158. 5-28-6

SEVEN-PASSENGER touring car, powerful 40-horsepower engine, excellent condition; take any hill on high gear; steers with ease; easy-riding car for country roads; completely equipped; big bargain for quick cash sale. Address S. W., Box 175, care Georgian. 5-28-4

WE have several Flanders chassis and will build body and paint car to your order. Bargain prices. Don't buy any second-hand car until you see us. NORTH PRYOR GARAGE, NORTH PRYOR PLACE. 4-3-38

WINDSHIELDS.
RADIATORS, lamps, fenders, repaired as good as new. Mfrs. all kinds sheet metal work. Warlick Sheet Metal Co., 243 Edgewood. 3-4-64

DOBBS TIRE REPAIR CO.
WE REPAIR AND SELL ALL MAKES OF TIRES AND TUBES. 226 PEACHTREE STREET. PHONE IVY 5646. 4-1-3

WARNING TO INFRINGERS AND IMITATORS.
LIQUID TIRE TONIC IS PROTECTED BY U. S. PATENT NO. 578858, AND ALL INFRINGERS, AGENTS OR USERS ARE HEREBY NOTIFIED THAT THEY MUST ANSWER IN THE COURT FOR VIOLATION OF THIS LAW. LIQUID TIRE TONIC COMPANY, KANSAS CITY, MO. 4-3-48

ATLANTA RADIATOR CO.
REPAIRING and manufacturing. Lamp and fender work. 72 Ivy Street. Atlanta phone 3816. 3-10-12

IS YOUR NAME in the Business Guide columns of the "Want Ad" section? Little ads bring big results.

Automobiles For Rent

DUNHAM MOTOR CO.
FIVE and seven-passenger cars. Garage, 112 East Ellis Street. Call Bell phone Ivy 2496 day, Main 4325 night. 3-21-23

Motorcycles.

WANTED—Motorcycle, in good condition. Address Box 51, care Georgian. 37-3-6

THOR MOTORCYCLES, repairs and accessories; best equipped repair shop in city. We will take care of you. Southern Motorcycle Co., 116 Edgewood Ave. 3-26-31

Tire Repairing

HIGH-GRADE STEAM VULCANIZING. Retreading a specialty. Prompt attention given express shipments. Sanders-Speer Vulcanizing Company, 100 Spring Street, Atlanta, Ga. 3-23-15

Autos Wanted.

WANTED—Brush runabout; must be in good condition. Will pay cash cheap. 391 South Pryor. 5-27-12

MEDICAL.

DROPSY CURED—Relieves shortness of breath in 36 to 48 hours. Reduces swelling in fifteen to twenty days. Colin Dropsy Remedy Company, 408 Austell Building, Atlanta, Ga. 5-25-11

DR. EDMONDSON'S Tansy, Pennyroyal and Cotton Root Pills, a safe and reliable treatment for painful and suppressed menstruation, irregularities and similar obstructions. Trial box by mail, 50c. Frank Edmondson & Bro., manufacturing chemists, 11 North Broad St., Atlanta.

HAVE YOU SOLD THAT HOUSE? A little "For Sale" ad in the "Want Ad" section will find a purchaser.

POULTRY, PET AND LIVE STOCK

Items of Interest To the Poultryman

Little Things In the Poultry Business That Mean Success or Failure.



EDITED BY JUDGE F. J. MARSHALL

The comb is the fowl's barometer of health. A bright red comb means health and vigor while a dark or purple comb means congestion of some kind, and as the disease goes on, the comb turns sickly pale to almost white. So let your endeavors be to maintain red combs on all your chickens.

You may not think it pays to go to any trouble to prepare your poultry for market, just so you get it there before it is spoiled. No greater mistaken idea was ever entertained. If you take extra care and pains in the preparation you will soon be able to command the extra price such merit demands, which will well repay for all the extra trouble. On the other hand, carelessness in preparation simply puts your product into the hands of the huckster at his prices. Which class do you care to be found in?

The question is often asked, Which color of eggs will command the best prices in the average city market, white or brown? Ordinarily there is but little difference. Where extreme care in handling is given the white ones look mighty nice, but they show soil much quicker than the brown ones, so that with ordinary care the brown ones would look the best. Where one is willing to take the extra care to keep them in condition and place them on the market to private customers the white ones will bring a little better price.

The hen enjoys her bath just as much as a man does, and better than some men do, but it is not the water bath we have reference to, but the much-talked-of dust bath. It is so essential to the health of the hen. No wise poultryman will neglect to provide the spacious, liberally supplied dust box.

It should be the poultryman's aim to get all the early hatched pullets and the hens through moult to laying before bad weather sets in, when it is but little trouble to keep them in condition for laying all winter, when eggs are high, but if you do not get them started before the cold weather comes on, the task is not an easy one. See that they moult promptly by right feeding.

The roosts of your poultry house should be all upon a level and not running higher and higher, as was the custom in olden times, for every chicken in the house will very naturally decide to roost on the top roost, where there will be weeping and wailing and——. Put them all on a level and hot very high from the floor, except for the lightweight breeds, and they will soon learn that they can roost just as well at a moderate height as they can in the top of the house. The roosts should all be movable, so they can be taken out and cleaned when necessary.

Of all the feeds and kinds of feed, look out for musty feed and cut it out at all times. It is the poorest kind of economy to try to work it in, perhaps because you can buy it at a low price. It will prove disastrous in the end.

Poultry Shows.

There is no one thing that is of as much advantage to the poultry industry of this country as the local poultry show. Those who do not stop to consider these little things in regard to the poultry business have no idea of the influence that is exerted upon the community by the holding of a good poultry show in the country town. The whole community becomes enthused and wakes up to the fact that there is really such a thing as a good stock of poultry, and by talking with the exhibitors they find that such stock will lay more eggs and give a great deal more meat for the food consumed than will the high-flying scrub stock of the farm.

They get it all down the line. They become enthused so that there is really something doing on the old farm. Things are stirred over, and it is not long until some of the old stock is marketed and new stock takes its place. For these reasons we like to see the local poultry show flourish. It is a working factor for better poultry, which means more and better eggs for the consumer at a reduced price.

We want to get in touch with all these associations that are getting things in shape for a fall show. Write us, giving the date and the particulars about it. We shall be glad to publish all such, which will help you to get it before the public, letting them know what you intend to do. Write us.

Eggs—All Varieties.

THE EGGS of different varieties of fowls will be found classified under their respective breeds in the future, instead of under the classification of "Eggs." 38-3-6

Poultry—All Varieties.

FREE RANGE DUCK AND POULTRY FARM, Chamblee, Ga. Large stock of White Runners, Leghorns and Rhode Island Reds, enables us to ship fresh eggs, strong and fertile. Write for prices on stock and eggs if you want a bargain. 1-21-18

Pigeons.

PIGEONS—Show Homers, $5.00 and up. Exhibition Homers $3.00 up. Working Homers, $1.50. Mondaines, $3.00. J. W. Woolfruff, Columbus, Ga. 5-30-10

Poultry Remedies.

SOUTHERN POULTRY REMEDY is guaranteed to produce eggs and prevent diseases. If will make hens lay when others fail. Try it. It's guaranteed. For sale at all seed stores, 25c and 50c. 6-1-29

Sweetpeas For Sale.

FOR SALE—Sweet peas, fall grown, beauties. 50c hundred. M. 963. 205-6-2

Horses, Mules, Vehicles, Etc.

FOR SALE—One jack, with white points; seven years old; fifteen hands high. Morrow Transfer Company, Phone Jordan at barn. 6-1-26

FORTUNES have been made in Atlanta Real Estate. Great opportunity is probably to-day. Read Real Estate ads in "Want Ad" section of The Georgian

Horses, Mules, Vehicles, Etc.

FOR SALE—Black combination mare; good family horse, rubber-tired ball-bearing runabout and harness; will sell for $250. Address H-48, care Georgian. 38-3-6

Poultry, Plants and Seeds.

H. G. HASTINGS & CO.

SEEDSMEN FOR THE SOUTH, 16 W. MITCHELL STREET. FOUR CITY DELIVERIES DAILY. NORTH AND SOUTH SIDE, 9 A. M.; INMAN PARK AND WEST END, 3 P. M. BELL PHONE M. 2568, ATLANTA 2568.

PHONE US your orders for vegetable and flowering plants. A fresh supply daily.

CONKEY'S AND LEE'S Liquid Lice Killers are both good. They are both the same price—1 quart 35c, ½ gallon 60c, 1 gallon $1.00.

ALL SIZE FLOWER POTS, Fern Pans and Pot Saucers.

ALFALFA MEAL, Wheat Bran, Chicken Wheat, Whole Corn, Beef Scraps, Poultry Bone, Poultry Grit and Crushed Oyster Shell.

"RED COMB" MEAT MASH is the best food for your ducks and laying hens. Can be fed wet or dry. 10 pounds 25c, 100 pounds $2.25.

WE HAVE IN STOCK a beautiful lot of Ferns. Price 50c to $2.00 each.

MONEY TO LOAN.

WE loan money on furniture and household goods. J. & J. Loan Company, 120 Decatur Street. 4-25-5

MONEY ON HAND for immediate loans on property in or near Atlanta. J. E. VanValkenburg, 801 Equitable Bldg.

SPECIAL HOME FUNDS TO LEND, any amount, 6 per cent. Write or call. S. W. Carson, 24 South Broad street. 4-1-17

FARM LOANS PLACED in any amount on improved farm lands in Georgia. The Southern Mortgage Company, Gould building. 7-12-1

MORTGAGE LOANS

On Atlanta Property.
BUSINESS BUILDINGS,
5 and 5½ per cent.
RESIDENCE BUILDINGS,
6½, 6 and 6½ per cent.

Your rate depends upon the location. Without notice you can pay back a hundred, any multiple of a hundred dollars, on the entire loan on any interest date.

TURMAN, BLACK & CALHOUN.
Loan Correspondents.
PRUDENTIAL INSURANCE COMPANY OF AMERICA.
208-9 Empire Building.

MONEY FOR SALARIED PEOPLE AND OTHERS, upon their own names; cheap rates, easy payments. Confidential. D. H. Tolman, 820 Austell building.

WE HAVE plenty of money to lend at lowest rates on Atlanta and nearby property, either for straight or monthly payment plans. Also for purchasing purchase money notes. Foster & Robson, 11 Edgewood avenue.

PURCHASE MONEY NOTES.

TWO small batches of small first purchase money notes. Apply to owner, 743 South Forsyth St. 5-21-36

MONEY WANTED.

ESTABLISHED IN 1888.
6%—WE WILL PAY—6%
ON SAVINGS.
IN SUMS OF $500.00 AND OVER. WE BUY AND SELL PURCHASE MONEY NOTES. THE MERCHANTS AND MECHANICS' BANKING AND LOAN COMPANY, 209 GRANT BUILDING. TELEPHONE IVY 5341.
CASH CAPITAL, $120,000.00.
THOS. J. WESLEY, CASHIER.
B. M. GRANT, PRESIDENT.
3-11-50

BUSINESS OPPORTUNITIES.

BANK MAN of experience would accept cashiership in bank in North Georgia town and could invest $1,000 or more in the capital stock of the bank. Would prefer town near Atlanta. Address Investor, Box 100, care Georgian. 5-30-1

FOR SALE—Business paying $300 to $400 per month. Owner leaving city. Cheap for quick sale. Address Box 794, care Georgian. 5-31-4

FOR SALE—Half interest in barber shop and soda fount; nice business; $300 or $400 down; terms easy on balance. 293 Marietta St. 5-27-202

FOR SALE—Best daily newspaper proposition in South Georgia—in the best city of its size in the State; modern equipment throughout. Can be bought at a bargain, half cash of good negotiable paper, balance on easy terms. Write quick to "Newspaper," Box 10, care Georgian. 5-23-12

THE ATLANTA GEORGIAN
Published by The Georgian Company, 20 East Alabama St. Atlanta, Georgia.
Entered at Atlanta postoffice as second-class matter.
Subscriptions Payable in Advance.
One year, mail, postage prepaid, $5.00
Six months, mail, postage prepaid, 2.50
Three mos., mail, postage prepaid, 1.25
One month, mail, postage prepaid, .45
Subscriptions Payable in Advance.
Delivered by carrier, one year $5.20
Delivered by carrier, six months .. 2.60
Delivered by carrier, three months . 1.30
Delivered by carrier, one month .... .46
Delivered by carrier in Atlanta and other cities, one week ..... .10

The Georgian's Rent Bulletin

ROOM AND BOARD.

239—FORREST AVENUE—Delightful home for men. Finest meals. Have vacancy for two. Ivy 1478. 208-6-3

IN WEST END home; large front room, with board. 332 Gordon Street. Phone West 109-J. 6-2-7

36 EAST NORTH AVE.—12 pt caps, BETWEEN the Peachtrees; nicely furnished rooms and excellent table board. Ivy 6501. 6-2-10

ROOM and board in strictly private family; all conveniences, to young men only. Main 4568-J. 6-2-2

19 W. CAIN STREET.
A FEW refined people can find clean rooms and excellent board in private family. Phone Ivy 6642. 6-1-94

WANTED—Two lady boarders; good board, good location. Terms reasonable. Private home. Main 5247-J. 6-1-76

ONE or two young men for nicely furnished room. Will furnish supper and breakfast. All conveniences. Ivy 2962-J. 6-1-63

TWO delightful connecting rooms, nicely furnished, for two or three gentlemen; highest, coolest location in city; no other boarders. Ivy 3741. 6-1-54

WANTED—One or two gentlemen or married couple to room and board with private family. Call Main 2878-J. 79-1-6

LARGE, delightful front room, private bath; also single rooms; large, cool verandas; good table. 241 West Peachtree. Ivy 1958-L. 83-1-6

COOL ROOM and delightful board in private home. Ivy 5859-L. 6-1-35

COOL front room with board; suitable for two or three; in private family. 83 E. Cain. Ivy 6933-J. 5-30-42

THE ROY, 22 E. Ellis, under new management. Now prepared to render patrons best service. Ivy 7398-J. 5-29-28

BEAUTIFUL furnished front room, with dressing room, in private adult family, close in; also room for gentlemen, excellent meals, prices reasonable. 56 E. Cain. Ivy 5520-L. 5-28-49

TWO young men or married couple for nicely furnished front room; all conveniences; close in. Main 1558-J. 5-14-11

BOARD AND ROOMS.

EXCELLENT board; delightful rooms; close in; all conveniences. 125 South Pryor. 5-30-3

477 PEACHTREE ST.
WILL have pleasant rooms for gentlemen or couples of refinement; references; between Merritts Avenue and Linden; homelike. Bell Ivy 7010. 5-24-200

THE WILTON, 220 Peachtree; select boarding house; near in. Ivy 5795. 5-10-35

ROOM AND BOARD for four young men May 15. Private home. 165 Courtland. Ivy 7057-J. 5-10-26

BEST MEALS IN TOWN, $3 WEEK. ROOM AND MEALS, $4. 197 SOUTH PRYOR. CALL MAIN 5048. 5-5-30

PEACHTREE INN.
Peachtree and Alexander Sts. American plan $7.50 week up. Room to yourself. European, $3 week up. 1-9-34

BOARD WANTED.

BUSINESS lady desires room and board on South Side. Address South Side, Box 621, care Georgian. 6-3-23

WANTED—In suburbs, one or two rooms and board, for couple with two-months-old baby. Ivy 3708-J. 6-3-10

HAVE a nearly new upright mahogany piano to exchange partly for board in regular boarding house or private family. Address Board, care Georgian. 6-1-34

ROOMS FOR RENT.
Furnished.

NICELY furnished rooms; private family; all conveniences; close in. 45-B East Cain Street. 32-3-6

IN MY PRIVATE HOME, two bed rooms, dining room and kitchen, completely furnished, to party without children. Close in. Ivy 5229-J. 6-3-16

TWO large connecting rooms, furnished complete for light housekeeping. 303 Rawson Street. Atlanta 3334. 6-3-15

SITTING ROOM and bed room, with private bath; also two bed rooms, convenient to bath; in private family, with owner. Gentlemen preferred. Ivy 919-J. 6-3-13

ONE furnished room for rent; one or two gentlemen. Wellington Apartment No. 2. 5-30-2

TWO large rooms, furnished, for housekeeping; all conveniences. 80 Whitehall Terrace. 6-3-1

NICELY furnished cool room for gentleman; private family; close in. Ivy 4972. 2653-6

43 EAST HARRIS ST., two or three rooms for light housekeeping. References exchanged. 202-6-2

152 WEST PEACHTREE, two very pleasant sleeping rooms, also housekeeping suite; strictly modern; plenty shaded porches; walking distance to business center. 44-2-6

ONE nice front room, furnished; all modern conveniences. 16 W. North Ave. Ivy 5063-J. 6-2-6

TWO front rooms, first floor; hot baths; near in. 11 Cone. 69-1-6

THREE bright, airy furnished rooms for rent in owner's home; single or en suite; sleeping porch; gentlemen only. 415 Spring Street. 6-1-71

FOR RENT—Furnished room, all conveniences. Tallulah Apartments, 87 Washington. Apply to janitor. 210-6-1

THREE rooms, furnished or unfurnished; all conveniences. 50 East Twelfth st. Call Ivy 906. 6-1-41

NICELY furnished front room, modern conveniences, in small apartment. Main 1249-J. 264 Central Ave. 5-31-28

FOR RENT—Two connecting rooms, furnished for housekeeping. 58 West Peachtree. Ivy 4339-L. 5-31-17

TWO bright connecting housekeeping rooms, completely furnished; North Side; private home. Ivy 2098-J. 6-1-81

FARLEIGH APARTMENTS.
135 SPRING STREET; close in. I have now a three-room apartment, one three-room unfurnished apartment, and several single rooms, nicely furnished, at summer rates. Apply George Hancock, Mgr. 5-17-31

89 WEST PEACHTREE, Apartment F, room for one or two gentlemen; connecting bath; reasonable. Ivy 6967 after 2 p. m. or Sunday. 5-28-44

38 EAST NORTH AVENUE—Nicely furnished rooms, with br without board. Ivy 6501. 5-30-201

HAVE YOU SOLD THAT HOUSE? A little "For Sale" ad in the "Want Ad" section will find a purchaser.

ROOMS FOR RENT.
Furnished.

FURNISHED rooms for rent for light housekeeping. 114 S. Pryor St. Miss Mattie Davidson. 201-6-28

FURNISHED rooms; private home; all conveniences; hot and cold baths. 19 E. Harris. Ivy 5349-J. 5-8-11

TWO FURNISHED upstairs rooms, with use of phone. 98 West North Avenue. Ivy 6202. 5-28-16

COOL and very desirable front room, with bath; also, nicely furnished room and kitchenette, complete; most desirable and convenient location. 9 E. Alexander, corner W. Peachtree. 5-29-40

TWO large, cool rooms, furnished or unfurnished, to gentlemen or business lady. Call Ivy 4082-L. 5-29-38

WELL-KEPT furnished room, nice and quiet. Call at 82 Spring St. 36-28-5

NEATLY furnished room, North Side, private family, no children. Single gentlemen, business women or trained nurses preferred. Ivy 3034-J. 5-28-8

NICELY furnished corner room; shady yard; gentlemen preferred; references required. 20 Currier Street. 6-1-24

FURNISHED room, adjoining bath room; all conveniences; terms reasonable. 47 E. Alexander St., Apartment 5. 59-1-6

HANDSOMELY furnished large front room, private bath; shady lot; gentleman preferred. "Peachtree," care American. 101-1-6

ONE furnished room for rent. One or two gentlemen. Wellington Apartment No. 2. 5-30-2

Unfurnished.

THREE connecting rooms, built for light housekeeping; best part Inman Park. Ivy 3886-J. 6-3-11

TWO ROOMS and kitchenette; $12.50. Ivy 2352-J. 6-3-9

WITH young couple, entire upper floor, four rooms; private bath, sink in kitchen; best section of North Side; references. Ivy 6723-J. 6-2-7

THREE unfurnished rooms, desirable and reasonable. 267 Formwalt Street. 220-6-1

THREE unfurnished rooms for light housekeeping, with all conveniences. 350 Lee Street. 6-1-69

THREE new unfurnished rooms for light housekeeping; never been occupied. Price, 17.50 per month. 212-6-1

SECOND floor, 3 or 4 rooms with conveniences for light housekeeping. Main 2966-L. 5-29-26

FOUR rooms upstairs, private bath, electric lights, gas; references. Atlanta phone 277. 5-29-25

APARTMENTS FOR RENT.
Furnished.

FOR RENT—Very cool and desirable six-room furnished apartment, July, August, September, $50 per month; references required. Apply 177 Myrtle Street. Telephone Ivy 3851. 58-1-6

FURNISHED apartment; four rooms; for summer or longer if desired. 109 Cooper St. Main 2890-J. 6-1-44

DURING June, July and August nicely furnished and cool 4-room apartment, in one of the nicest and coolest parts of city. Electric lights, gas stove, bath, sleeping porch; also large, shady front porch. Can have use of piano. A bargain for the summer. Call Ivy 6085. 433 Spring Street. Corner North Avenue. 5-31-31

HOUSEKEEPING and bed rooms, with bath, electric lights, private entrance; very near in; $15 and $16. Argyle Apts., 345 Peachtree St. 5-30-4

APARTMENTS FOR RENT.
Unfurnished.

FOR RENT—Upstairs apartment of five rooms with bath, in best residential district in city. Electric lights furnished, also heat in winter, $35 per month. Call Ivy 5398-L. 5-29-27

MODERN four-room front apartment with cool porch, eastern front, close in. Party compelled to leave city. Lease expires Sept. 1. Immediate possession. Main 3073-J. 6-1-45

FOR RENT—Splendid apartment; six rooms; all modern conveniences; second floor; 216 North Jackson Street. Phone Ivy 641-L. 6-1-28

47 EAST CAIN STREET—Five rooms, freshly painted and papered; first-class repair; separate entrance; references required. $25 per month. Apply Owner, 508 Atlanta National Bank Bldg. 6-28-47

APARTMENTS FOR RENT.
Furnished or Unfurnished.

TWO, three or five-room apartment, with kitchenette and private bath; also garage. No children. Ivy 2422. 6-1-75

HOTELS.

WHITE PATH HOTEL and Mineral Springs open June 10; sixteen-page booklet free. White Path Hotel Co., T. H. Tabor, Manager, White Path, Ga. 6-1-8

HOUSES FOR RENT.
Furnished.

NICE six-room cottage, furnished complete for summer; gas lights and hot water; large, cool rooms and shady back yard. Cheap if rented at once. Call Main 5381. 5-31-23

SUMMER RENT—Delightful furnished home; large, shady lot; reasonable rent. "Between Peachtrees," Georgian. 99-1-6

ATTRACTIVE seven-room house, nicely furnished; Juniper Street; immediate possession. Phone Ivy 4737-J. 88-1-6

Unfurnished.

FOR RENT—Six-room cottage; modern conveniences; half block from Georgia Avenue car. 299 Hill. 30-3-6

HOUSE—Four rooms and reception hall; all modern improvements. 63 Windsor Street, corner of Rawson. 5-29-202

FOR RENT—Modern North Side cottage; six rooms and bath; immediate possession; $20. Ivy 6432. 6-2-9

SIX-ROOM HOUSE, suitable for light housekeeping, 49 Garnett. Call at 114 S. Forsyth. Main 2806. 56-1-6

OUR RENT LIST describes everything for rent. Call, write or phone for one. Ivy 3290. Charles P. Glover Realty Co., 2½ Walton Street. 2-18-49

FOR RENT.
Corner Peachtree and Alexander Streets we have several nice flats of six rooms with all modern conveniences, large rooms with plenty of light, nice neighborhood, and within 10 minutes' walk of center of the city. Price, $25.00. Let us show you through.
GEO. P. MOORE,
Real Estate and Renting.
10 Auburn Avenue.

STORES.
For Rent.

STORE, 10 by 35, 290 Peachtree; right place for dairy or meat market; only $30 per month. Will lease. 6-1-71

OFFICE SPACE FOR RENT.

DESK SPACE with use of telephone. Apply 533 Candler Bldg. 4-25-9

SUMMER RESORTS.

FOR RENT—Two new bungalows at Mount Airy, Ga., highest point on Southern Railway; delightful climate, beautiful scenery, fine water. Five rooms; new and attractively furnished; screens and electric lights; wide porches. Reasonable rent to good tenant. Address Box 112, Mount Airy, Ga. 78-1-6

ROOMS WANTED
Furnished.

BUSINESS lady desires one furnished room in Christian home. Will furnish references if desired. Address B., care Georgian. 212-6-3

GENTLEMAN wants well furnished, clean room in private family, near bath; state terms. Address G., Box 103, care Georgian. 31-3-6

WANTED—By young couple, no children, furnished room and kitchenette, except linens and cooking utensils; must be close in and reasonable rent; private family preferred. Address F. R. W., Box 811, care Georgian. 41-2-6

Unfurnished.

WANTED—One large or two small unfurnished rooms by couple; no children; near in; prefer private family. Atlanta phone 3513. 6-3-20

HOUSES WANTED.
Unfurnished.

WANTED—Eight or nine-room house; North Side; prominent street; walking distance. Main 4865-J. 6-3-22

REAL ESTATE AND CONSTRUCTION NEWS

Court House Sales Draw Large Throng

Barbecue Committee Meets—Petition for Automobile Line—One-story Houses Building.

A representative crowd of citizens gathered at the court house Tuesday morning to witness the various legal sales. Among those present were Forrest Adair, Forrest Adair, Jr., John Y. Smith, Gid Hanna, C. P. Goree, Steve R. Johnston, J. N. Landers, M. M. Anderson, J. B. Chamlee, Lamar Hill, H. W. Dews, Courtland S. Winn, George B. Powell, George H. Bonnell, W. S. Thomson, Ulysses Lewis, John D. Baddage, Charles H. Black, Sam Green, T. J. Lockhart, Alex W. Smith, Jr., Nathan Coplan, Phil Cleveland, of Griffin; Charles H. Lott, Morris Macks, J. A. Branch, William J. Davis and W. W. Warren.

Forrest Adair sold for the estate of Mrs. Ermie Pope, 14 and 18 Ponders Avenue, 75 by 100 feet, with two houses renting for a total of $57 a month, to Jake H. Hirsch for $4,100. Mr. Adair also sold a 43 by 209-foot lot on Capitol Avenue, between Glenn Street and Georgia Avenue, to W. J. Davis for $2,225; three small lots on Elizabeth Street to Mr. Davis for $750, and three on Wilson Street to C. P. Goree for $475. A lot on Richmond Street was withdrawn.

W. S. Thomson sold 89 Copenhill Avenue, 75 by 200 feet, to H. W. Dillin, for $3,050. This contains a three-room house.

Steve R. Johnston sold for the estate of Daniel A. Green to C. A. Upchurch, for $975, a Woodward Avenue lot; to R. G. Seagraves, for $810, a lot on Gordon Street; to William Nichols and R. H. Gower, for $670, two lots on Joe Johnson Avenue, and to George H. Powell, for $300, two lots on Florida Avenue. Sheriff Mangum's sales interrupted the sale of ten additional lots of this estate.

Barbecue Committee Meeting.

The barbecue committee of the Atlanta Real Estate Board met Tuesday afternoon in the offices of Charles P. Glover, president of the board, for the purpose of discussing some features of the barbecue which the real estate men will give June 14 at Cold Springs. The various members of the committee have been given tickets to sell for the occasion, and they report a great many sales.

To Start Transit Line.

The South Side Transit Company is the name of a new automobile concern which will soon start operations on the Brown Mill Road. People living along this thoroughfare have long felt the need of conveyances leading to the car lines, and a number of them have decided to petition the Superior Court for a charter to do business. The petitioners are T. C. Waters, M. O. Jackson, Leonard W. and W. R. Brown, C. H. Conoley, Harvey Hatcher and W. E. Taliaferro. Mr. Brown and Mr. Hatcher filed the petition as attorneys.

This line will be similar to the 'bus lines operating at Buckhead to surrounding points, like Roswell and Powers Ferry.

Many One-Story Houses.

Seven one-story houses featured the building permits in Inspector Hays' office Tuesday morning at the city hall. The taller structures took a rest for the day. Outside of residences, there was application for a furnace by A. W. Farlinger at 34 Arizona Avenue.

Lots and Cottage Sold.

Mrs. H. J. Klink, of Olean, N. Y., has sold to a client of the A. J. & H. F. West Real Estate Agency a new five-room house and a 100 by 190-foot lot on the east side of Lena Street, near the Ashby Street School, for $1,600.

W. N. Bullock and others have bought from W. J. Dowling, of New York, through the West Agency, eight vacant lots on Dahlgren Street, Decatur, for $1,500. The latter property is on the Decatur car line.

Plan to Push Regrading.

There was a unanimous expression among certain property owners Tuesday over the eleventh-hour decision of Council to appropriate all the available city funds for the purchase of the crematory, to the present exclusion of Peachtree and Whitehall regrading and other important works. It was "Curses!" There was seemingly nothing in the way of these improvements until the decision of the State Supreme Court in the crematory matter upset all calculations.

People who have worked a year or more to have Whitehall regraded, and citizens who realize the necessity of widening Peachtree from Carnegie Way to Harris Street, however, are not discouraged. They are holding conferences Tuesday to devise a way of proceeding in spite of the interruption. Charles H. Black, speaking for the Whitehall property owners, declared that the matter of Whitehall regrading would not be dropped, but that some provision would be made. Peachtree owners and people interested in other regrading projects are just as determined.

Since only $30,000 has been asked for the Whitehall work and $5,000 for the Peachtree work, it is believed that leading citizens will guarantee enough of the amounts to go ahead until a permanent arrangement as to funds can be made.

North Avenue Home Sold.

Mrs. J. K. Barcroft has bought from Mrs. Lillian D. Skinner through Harris G. White a residence property on North Avenue, Highland Avenue and Williams Mill Road for $12,500. The lot is 273 feet on Williams Mill Road, 111 feet on Highland Avenue and 240 feet on North Avenue.

To Widen Ivy Street.

A number of Ivy Street property owners assured Joel Hurt Tuesday that they would give enough land to insure the conversion of Ivy Street into a 65-foot thoroughfare, before regrading is completed. Mr. Hurt made this proposition to the owners in a letter, and he is gratified over the responses.

The idea is to make a retail street out of Ivy and to keep it free of garages and other wholesale establishments. This sentiment must be created at once if the idea is to be carried out, since several wholesalers have had their eyes on locations.

Mr. Hurt wants to relieve Peachtree congestion as much as possible, and in this connection it will be recalled that there will be a movement to keep heavy vehicles on Ivy Street rather than on Peachtree, and to dispense with car tracks. The street car company expects to run a double track on Ivy Street between Auburn Avenue and Edgewood Avenue, however.

At the proper time real estate men expect to introduce an ordinance in Council prohibiting the use of Peachtree from Ivy Street southward for heavy vehicles like wagons and trucks. This is the kind of traffic they contend, that cuts up paving and causes congestion.

PROPERTY TRANSFERS.
Warranty Deeds.

$1,200—West End Park Company to Mrs. Ida W. Smith, lot 50x170 feet, south side South Gordon Street, 200 feet east of Ontario Avenue. April 20, 1911.

$2,200—Same to James Smith, lot 100x163 feet, north side Westwood Avenue, 50 feet east of Ontario Avenue. April 20, 1911.

$1,050—W. B. Turman, Jr., to R. H. Crockett, lot 50x200 feet, southwest side Jonesboro Road, 50 feet northwest of Meldon Avenue. March 29.

$6,500—Mrs. Mary C. Traylor to Mrs. Sudie T. Smith, lot 180x156 feet, southeast side Piedmont Avenue, at northwest side Old Plaster's Bridge Road. June 2.

$3,500—H. Milton Smith to Mary L. Gibson, lot 46x70 feet, south side Morrison Avenue, 941 feet east of Boulevard. Also lot 45x100 feet, north side Morrison Avenue, 931 feet east of Boulevard. April 10.

$6,000—Hugh Richardson and F. M. Inman to Claude E. Buchanan, lot 275x50 feet, at intersection of Plaster's Bridge Road and Ivy Road. May 6, 1913.

$500—Hapeville Land and Improvement Company to B. B. Burks, lot 100x200 feet, northwest corner Fulton Avenue and Pine Streets, Hapeville. May 31.

$350—South Atlanta Land Company to David R. Fobbs, lot 51x152 feet, northeast corner Dorothy Avenue and Hardwick Street. May 27.

$600—William Strong to P. A. Keith, lot 43x90 feet, east side Reed Street, 215 feet south of Crumley Street. March 29.

$375—W. T. M. Kennedy to James R. Barron, lot 50x200 feet, west side Forrest Avenue, 150 feet from Oak Street, November 13, 1912.

$250—William E. Thrailkill to W. T. M. Kennedy, same property. August 15, 1911.

$400—J. M. Farmer to Mrs. L. A. Williams, one-half interest in lot 25x100 feet, east side of Sampson Street, 96 feet north of McGruder Street. March 10.

$130—J. T. Elliott to C. Wesley Elliott, lot 50x130 feet, on Norfolk Street, being lot 96 of J. T. Elliott plat, land lot 114, Fourteenth District. June 2.

$5,000—J. H. Boylston to Mrs. Mary E. Anthony, lot 100x350 feet, east side Peachtree Road, 100 feet southwest of Mayson Avenue. May 29.

$2,000—W. Colquitt Carter to Paul F. Vose, lot 197x308 feet, south side Collier Road, 818 feet east of Howell Mill Road. February 11.

$200—Mrs. Martha J. Palmer to F. R. Palmer, lot 40 by 135 feet, west side Porter Street, 123 feet south of Wylie Street. May 27.

$550—Marcellus M. Anderson to T. H. Brooke & Co., lot 54 by 157 feet, west side Mildred Avenue, 524 feet north of Oakland Avenue. April 28.

$675—T. D. Meador, Jr., to William Lowry Porter, lot 50 by 100 feet, 350 feet southeast of Peachtree Road and 100 feet southwest of Brookwood Drive. May 27.

$4,800—D. I. Hite to John P. Murray and W. R. Torbert, Nos. 221 and 223 South Humphries Street, 76 by 120 feet. May 30.

$3,600—H. C. Crosthwait to A. D. Morrison, lot 76 by 120 feet, west side Humphries Street, 44 feet north of Stephens Street. July 25, 1912.

Bonds for Title.

$8,000—Hapeville Land and Improvement Company to B. B. Burks, lot 200 by 200 feet, northwest corner Fulton Avenue and Pine Street; also lot 200 by 200 feet, southwest corner Fulton Avenue and Pine Street; also lot 300 by 300 feet, northeast corner Fulton Avenue and Pine Street, all in Hapeville. May 30, 1911.

$3,200—DeWald Cohen to J. D. Witt, lot 13, block 3, Peachtree Hills Place. August 20, 1912.

$7,150—Mrs. Alice Jacobus to W. E. Cobbs, 96 East Georgia Avenue, 31 by 120 feet. June 2.

$5,640—Mrs. S. V. Dairymple to J. V. Poole, 47 acres in land lot 75, Seventeenth District, lying 195 feet north of Roswell Road,

Plant your savings in Georgia soil and grow a fortune. Many have done so, why not you?

REAL ESTATE FOR SALE.

LOT in Kirkwood, with all improvements; would exchange for motorcycle. Address Box 51, care Georgian. 28-2-6

MY HOME has 6 rooms, water, bath and gas, nice shady front, cement steps, tile walks; 10 minutes' walk from center of city; worth $2,800, will sell for $2,400; $400 cash, balance $22.50 per month, 7 per cent. A good renting proposition. Address Owner, Box 1233, City. 6-2-12

I HAVE two farms, 125 acres, and one 75 acres. Will exchange one or both for vacant lot. Call Milton. Main 2053. 5-3-24

FOR SALE or exchange for Atlanta real estate, one-hundred-acre Early County farm. Olson & Smith, Empire Building. 5-30-13

A BEAUTIFUL nine-room house, lot 50x150, back to an alley. Every convenience, with stables and servants' rooms. Built for a home. 125 East Georgia Avenue. Call Main 3744-L. 5-29-8

LET US BUILD you a home. Will buy you a lot or pay off your lot. Terms to suit. 400 Temple Court. Main 4189. 4-18-48

I HAVE seven acres, three-room house, half block car line, all cultivated, fine for trucking; will exchange for small renting property. Call Milton, Main 2053. 5-3-24

LEASE OR SALE—Artistic bungalow; screened, tiled, furnace, garage. Address "Ansley Park," care American. 100-1-6

FOR SALE—On East Pine Street, two flats, separate entrance, front and back porches, lot 50x140, alley in rear; a 10 per cent investment; must be seen to be appreciated. Apply to Owner, 54 Bedford Place. 32-2-6

FOR SALE by owner, North Side home. Story and half; 5 rooms, bath and sleeping porch; hot water connections and gas. Large elevated lot; excellent neighborhood. Would take small farm as part payment. Price $4,000. C. W. Puckett, 353 Greenwood Avenue. 30-2-6

BUNGALOW—Five rooms; stone foundation bungalow in South Kirkwood; one block from car line; electric lights, water, tile walks; slightly elevated and nicely shaded lot; price $2,350. Small cash payment, balance to suit you. Phone Decatur 540 for further information. 82-1-6

ONE block of Ansley Park, a lot 50x198, for $850. It is elevated and has oak trees; a good investment; $50 cash and $18 per month. Address Advantage, Box 805, care Georgian. 6-1-6

OWNER will make attractive offer on 2-story 8-room house on North Side; also 5-room bungalow in Inman Park. Phone Mr. Berriman, Ivy 1421. 5-30-12

ATLANTA REAL ESTATE is increasing in value daily. Many bargains are offered in the Real Estate columns of the "Want Ad" section of The Georgian.

EXCHANGE—REAL ESTATE.

SEVEN-ROOM house on a beautiful lot in Los Angeles, Cal. This is a modern house in every respect. Furnace-heated, beautiful lawn, flowers and all kinds of fruits. On Long Beach and Los Angeles car line. Will exchange this for Atlanta property or something near Atlanta. If you have anything for trade or exchange, let me know about it. M. L. Petty, 125 N. Pryor St., Atlanta, Ga. 217-6-1

BRICK apartment of six apartments on Washington Street, rented for $340 per month and always rented; to exchange for suburban property or a South Georgia farm. M. L. Petty, 125 N. Pryor St., Atlanta, Ga. 216-6-1

REAL ESTATE FOR SALE.

Sharp & Boylston

$100 CASH AND $20 MONTH.

ORMEWOOD PARK—Six-room cottage, on large, shady lot, in half block of car. This place can be bought for $2,500—worth $3,000.

FLORA AVENUE—One block of North Decatur car line. Six rooms, gas, electric lights and city water. Good lot. Price $2,250. Terms, $100 cash, $20 month. A bargain.

REAL ESTATE FOR SALE OR EXCHANGE.

FOR BEAUTIFUL HOMES and building lots in College Park, the most desirable suburb of Atlanta, see I. C. McCrory.

REAL ESTATE WANTED.

WANTED—To buy a five or six-room house or suitable residence site on North Side. If you have a good proposition, address B. C. M., care Georgian. 35-3-6

WANTED—Five-room house, direct from owner. West End or Grant Park. Must be bargain. Address Homeseeker, Box 475, care Georgian. 6-3-17

I WISH to purchase good vacant lot in Inman Park, near car line; not less than 50 by 150. Give location, price and size. Address Inman Park, care Georgian. 6-2-1

SOME CASH for good equity in renting property or purchase money notes. Address Cash, Box 25, care Georgian. 54-1-6

QUESTION—If you have read this, is it not reasonable to suppose others will read your ad in this paper if you want anything?

REAL ESTATE FOR SALE. REAL ESTATE FOR SALE.

Will Exchange

WE HAVE 1,400 acres of good farming land, fairly timbered, on a railroad, that we will exchange for Atlanta renting property. Adjoining lands sold last year for $5.50 per acre cash. If interested, call in person,

R. C. Woodbery & Co.

REAL ESTATE AND RENTING.

M. 72. 317 Empire Building.

43 ROSALIA STREET

FIVE-ROOM BUNGALOW in the Grant Park section, beautiful grove lot, close to South Boulevard School, one block from Park Avenue car line. Price, $3,150; $500 cash, balance $25 per month. Why not quit paying rent?

J. R. SMITH & J. H. EWING

REAL ESTATE AGENTS.

Ivy 1513. 130 Peachtree Street. Atlanta 2865.

Lots On Easy Terms

WE CAN SELL you nice lots in the sections of West End and East Lake on terms of $25.00 down and $5.00 per month. Prices range from $250.00 to $800.00. Plats furnished at our office.

Empire Trust & Safe Deposit Co.

Empire Building.

HOME BARGAINS.

$12,000 WILL BUY a double apartment, between the two Peachtrees; rents at present $100 per month. Increasing in value daily. Terms to suit.

$6,350—ONE BEAUTIFUL BUNGALOW, seven rooms, hardwood floors, servant room, laundry room; house screened, with a furnace; only two blocks from the corner Boulevard and Ponce DeLeon Ave. Terms can be arranged to suit you.

$8,000—PIEDMONT AVENUE, eight-room brick veneer, hardwood floors, east front. Can arrange terms to suit you.

$11,000—WEST PEACHTREE, one of the handsomest eight-room homes on the street; also has servant room, laundry, garage, side drive, etc.; house has hardwood floors, furnace, screened; built partly of brick, terra cotta roof; on east front lot. Terms to suit.

Martin-Ozburn Realty Company

Third National Bank Building. Phone Ivy 1276. Atlanta, 308.

Use Georgian Want Ads

REAL ESTATE FOR SALE. HOUSES FOR RENT.

W. A. FOSTER & RAYMOND ROBSON

11 EDGEWOOD AVENUE.
REAL ESTATE, RENTING AND LOANS.

FOR SALE.

ON NEXT Saturday afternoon at 3 o'clock, we will sell at auction in Oakland City a subdivision of choice residence lots; also 6 modern homes, all on easy terms. Get plats giving full particulars from our office.

ON VAUGHN STREET, between the East Lake car line and Fair Street, and near Whitefoord Avenue, a 5-room bungalow on a large lot, which we are instructed by the owner to trade. If you have a lot, auto, or anything else of value that you wish to trade in on a good home, this is your opportunity. See Mr. Bradshaw.

SUBURBAN BUNGALOWS, with city conveniences; 15-minute car service. In good established neighborhood. Brand new, 6 rooms each. Have bath, hot and cold water, tile sidewalks; big lots. Nice mantels, electric fixtures, etc. This is your opportunity to buy a home on easy terms and at bargain prices, as we are instructed to sell them, and we will. Simply ask for a salesman; all are posted.

ON DARGAN STREET, convenient to the Lucile Avenue cars, a new 6-room bungalow with all conveniences, tinted walls, stone foundation, brick mantels, furnace heat, beam ceilings. Everything first-class. Lot 47x160 feet. Price $4,150; $650 cash, balance easy. See Mr. Cohen.

6-ROOM house within one block of the Kirkwood car line, on lot 100x225, for $1,200 cash; forced sale. See Mr. White.

IF YOU HAVE MONEY to lend, we can place it safely.

FOR RENT.

INMAN PARK.

IN BEAUTIFUL Inman Park we can offer two lovely homes of seven and eight rooms, large lots and all conveniences. Just the kind of place you could think of as a HOME location; lots of neighbors, schools, churches, etc. Would measure up to the severest requirements. Just think of these places at $37.50 and $40 to good lease tenants.

BUNGALOWS.

ON MANSFIELD, Highland, St. Clair and DeKalb Avenues we can offer you four of the most modern and up-to-date bungalows, on nice lots, with all conveniences, paved streets and sidewalks, and the streets themselves speak for the fine location. These are ideal homes, and at the reasonable rentals of from $25 to $35. Come in and let us talk to you about these and get our list.

COTTAGES AND BUNGALOWS.

ON ORME, near Fifth, just a little 5-room beauty, $30. On Bedford, near Forrest; on Bedford, near Pine; on Atwood, near Sells; on Sells Avenue, on East Georgia and on Grant; in fact, in almost any of the prettiest sections of our city, we can give you a choice little home. You must ask about our suburban homes. Some pretty cottages in Kirkwood, Edgewood and Decatur.

FOR RENT.

183 HIGHLAND AVENUE—On the south side of Highland Avenue, between Howell and Randolph, we have a two-story eight-room frame. Has gas, water, two baths, closet and two sinks. Is in good condition. Highland Avenue car in front. Lot 35 by 100. $25. For two families.

WE PUBLISH A WEEKLY RENT BULLETIN, giving a good description of everything we have for rent. Get a copy.

JOHN J. WOODSIDE.

Atlanta Phone 618. 12 AUBURN AVE. Bell Phone Ivy 671.

FOR RENT.

9 rooms, 422 Gordon Street	$45.00
8 rooms, 739 North Boulevard	45.00
8 rooms, 621 North Jackson	50.00
6 rooms, Clifton Street	25.00
6 rooms, 52 North Dargan Place	25.00
6 rooms, 25 Bonaventure Avenue	37.50
6 rooms, 14 Whitefoord Avenue	20.60
5 rooms, 25 Hale Street	20.00
5 rooms, 100 Miranda Avenue	20.00
5 rooms, Franklin Street	20.00
4 rooms, 111 Kelly Street	18.00
3 rooms, 56 McDonough Street	8.60

Brown, Strauss & Ward Company

Homes Built On Easy Terms.
Real Estate, Renting, Loans.

112 Candler Building. Phones
112 North Pryor Street. Ivy 3234, 3235.

A. J. MAYFIELD

REAL ESTATE AND RENTING.

49 S. Pryor St.

FOR RENT—SUMMER HOME. Do you want a nice, cool summer home in excellent neighborhood? If you do we have just what you want. Right at the junction of the Decatur and East Lake car lines. Just in front of the old Bobby Walthour place. Six large rooms, only $15.00 per month. We have others.

FOR RENT

Chas. P. Glover Realty Co.

2½ WALTON ST.

12-r. h.,	84 East Cain Street	$42.50	
12-r. h.,	386 Spring Street	40.00	
12-r. h.,	82 Central Place	35.00	
10-r. h.,	135 Ivy Street	45.00	
9-r. h.,	423 Gordon Street	45.00	
9-r. h.,	95 Washita Avenue	40.00	
8-r. h.,	3 West Eighth Street, furnished	60.00	
8-r. h.,	66 Sinclair Avenue	50.00	
8-r. h.,	531 Courtland Street	47.50	
8-r. h.,	96 West North Avenue	40.00	
8-r. h.,	458 Courtland Street	40.00	
7-r. h.,	107 Capitol Avenue	45.00	
7-r. h.,	118 East Eleventh Street	42.50	
7-r. h.,	367 Spring Street	35.00	
7-r. h.,	330 Central Ave.	30.00	
7-r. h.,	193 Ormond Street	$27.50	
7-r. h.,	171 Capitol Avenue	45.00	
6-r. h.,	254-A Courtland Street	31.50	
6-r. h.,	623 Piedmont Avenue (furnished)	35.00	
6-r. h.,	19 Elbert Street	25.00	
6-r. h.,	381 Luckie St.	20.00	
6-r. h.,	137 Venable Street	18.00	
6-r. h.,	29 Palmetto Avenue	12.50	
5-r. h.,	35 DeKalb Avenue, Kirkwood	20.00	
5-r. h.,	90 Loomis Avenue	21.00	
5-r. flat,	233 Houston Street	17.50	
5-r. h.,	989 Glennwood Ave.	15.00	
4-r. h.,	117 Martin Street	15.60	
4-r. h.,	203 Fox Street	8.00	
4-r. h.,	81 Fern Avenue	8.00	

REAL ESTATE FOR SALE. REAL ESTATE FOR SALE.

FOR SALE BY

GREENE REALTY COMPANY

511 EMPIRE BLDG. REAL ESTATE, RENTING, LOANS. Phones 1599

NORTH SIDE COUNTRY HOME. 25 ACRES ON ROCKSBOROUGH AND SHALLOWFORD ROAD TO DECATUR, BEYOND DRUID HILLS AND JUST OFF WILLIAMS MILL ROAD; only 6½ miles from center of Atlanta; one of the very prettiest places near Atlanta. Road splits property in half. All kinds of fine fruit and beautiful building sites. ONLY $200 ACRE. This will suit you. SOME GOOD NEGRO RENTING PROPERTY ACCEPTED PART PAYMENT.

A SACRIFICE

A beautiful lot in best section of Inman Park, 50x239 to alley. Nicely shaded and ready for building. Worth $2,000, but owner says get $1,600, on terms.

ADAIR & HOLT

97 1-2 PEACHTREE. PHONE IVY 10.

Monarch Auto Oil

THE BEST at any price. Delivered to your address with faucet in barrels and half-barrels. We keep our customers supplied with Monarch Puncture Stopper FREE. Will preserve inner tube and tire.

Monarch Oil Co.

217-218 Temple Court. Phone Main 2974.

MONEY TO LOAN. MONEY TO LOAN.

TO LOAN IMMEDIATELY.

WE HAVE several thousand dollars of private money to place on improved Atlanta property at 7 and 8 per cent, first and second mortgage. Large amount of money for purchase money notes. Quick service. Come direct to our office.

RANDOLPH LOAN CO.
21 INMAN BUILDING
PHONE MAIN 877

REAL ESTATE FOR SALE. REAL ESTATE FOR SALE.

MYRTLE STREET HOME

NO. 290 MYRTLE STREET—Corner of 8th, on lot 50x195 feet to a 10-foot alley, we offer a modern, 2-story home with 10 rooms.

This place has four bed-rooms, sleeping-porch, laundry, furnace heat and Rundhot water heater. This home is thoroughly equipped with all up-to-date conveniences that are so much in demand in this day and time, which are so hard to find in homes not built to suit individual taste. Price, $10,500. Terms can be arranged.

Forrest & George Adair

FOR SALE JOHN J. WOODSIDE

HOME, LUCKIE STREET. (Near Pine)

Has five rooms; three up, two down; bath, water and basement. Price $3,000.

THOS. R. FINNEY, Sales Mgr., 12 "Real Estate Row."

Piedmont Ave., Brand-New Home, 8 Rooms---Lot 75x175 Feet

THIS is something CHOICE. 2 stories, 8 ROOMS, all well arranged with every modern convenience, including furnace heat, hardwood floors, beautiful electric fixtures. Elevated east front lot, 75x175 feet, with a splendid view from the front porch. The house itself is double floored and storm sheathed. You must see this to appreciate it. Key at our office or we will be glad to show you through. Price, $8,500, on terms.

BEST APARTMENT SITE IN THE CITY.

AT THE corner of two main thoroughfares, with two car lines, park frontage, and several other attractive features, we have a lot 50x150 feet. This is absolutely the best location on the North Side for an apartment site. $200 per front foot on easy terms. Let us tell you more about this. Also two smaller lots for $6,000 and $5,000 each. Both good for smaller apartments.

ANSLEY PARK, 8-ROOM HOME—$6,500.

FACING the proposed Golf Links, near the Piedmont Avenue car line, we have this 2-story brand new house of 8 rooms; lot is 60x240, or larger if desired. All conveniences and attractive. $6,500, on easy terms to you.

FIVE-ROOM COTTAGE, $2,500—NEAR GRANT PARK.

HERE is a nice little home of 5 large rooms and bath, gas, water and sewer, and in good neighborhood, within 3 blocks of the park. We can make you terms of about $260 cash, assume small loan and the balance, say $25 per month. You will like this on investigation and the terms are BETTER THAN RENT.

THOMSON & LYNES

18 and 20 Walton Street. Phone Ivy 718.

Alexander Lumber Company to be Sold to Highest Bidder Tuesday, June 10, 1913

This is beyond question one of the best equipped planing mills in the city. The mill is in splendid repair, and is now running at full capacity. The plant consists of mules, wagons and harness, 1 boiler, 2 engines, sash, door and blind machinery, planing mill, and a stock of lumber, together with all and singular appurtenances thereunto belonging, including the good will of the business, and free from all liens. The amount of lumber on hand on June 7 will be included in the sale.

Sealed bids will be received at the office of the Referee, Room 517 Grant Building, and opened on June 10, 1913, at 11 o'clock.

Separate bids to be made on plant, mules and wagons, lumber and material.

For further information address

JAMES S. FLOYD, Trustee

Atlanta National Bank Building

BEN GRAHAM CO.

319 EMPIRE BLDG., M. 4376.

NINETEEN LOTS, $15 front foot, to exchange for good renting property or North Side home.

WEST TENTH ST., extra good 5-room house; large lot, all modern conveniences; will make someone a splendid home, for $3,500; $500 cash, balance easy. This is a bargain.

SPLENDID new 6-room bungalow; large lot, 50x200 feet, for $2,650; $200 cash, balance like rent.

IF YOU WANT to build a home, call and let's talk it over. See W. L. Merk.

J. W. DOBBINS & COMPANY

312 Peters Building. Bell Phone M. 2126.

$2,650—Store and five rooms, all conveniences. Corner two good streets. All improvements on each. New. $500 cash, $25 monthly.

$2,100—Six rooms and trunk room. Has all conveniences. One block from Capitol Avenue. $250 cash, $20 monthly. No loan.

$650—Rented for $6.50. $50 cash, $10 per month.

FIFTEENTH STREET

A SPLENDID little apartment house, renting on lease for $1,260 per year net, for $11,500. Easy terms.

EDWIN P. ANSLEY

Forsyth Building. Ivy 1600.

Summer Prices Now Prevail

ON EAST ATLANTA REAL ESTATE—We offer ten nice cottages and forty beautiful vacant lots. Terms and prices to suit you. See us early and get the pick.

Also a few houses to rent.

MARBUT & MINOR

Bell Phone Main 9211. Atlanta Phone 3102-A.

REAL ESTATE FOR SALE. REAL ESTATE FOR SALE.

FOR SALE AT AUCTION!

SIX UP-TO-DATE HOMES And 19 Ready-to-Build-On Lots

SATURDAY, JUNE 7, 1913

At 3 P. M., on the Premises

THESE are 5 and 6-room houses, with every city convenience and connection, including furnace in several of the houses, but no gas as yet. These houses were built of the best material, under the personal direction of Colonel I. N. Ragsdale, who could not be induced to build a shoddy house.

These houses are real city homes, located in the social center of the Tenth Ward, and only a step from the best car service in Atlanta.

We urge you to go out and inspect this property. Each house will be plainly placarded, showing cash payment and monthly payments; also the amount of the loan to be assumed.

THESE HOUSES ARE NOW RENTED, and bring in from $18.50 to $30.00 per month. Think of what a help that will be to you, in meeting your payments, should you not be ready to occupy the house.

The houses and lots front on the following streets:

Arlington Avenue, Princess Avenue and LaRosa Terrace.

Arlington Avenue runs off Lee Street, right at Colonel Ragsdale's handsome home. Princess Avenue runs off of Avon (Oakland) Avenue, between the Baptist Church and Captain E. P. Ryan's fine home, giving the property two approaches, each of which is a prominent street.

THIS SECTION HAS NO OBJECTIONABLE FEATURE

It is logically the place for the people to live who are engaged in business, or who are employed among the many industrial and manufacturing and railroad enterprises around the Terminal Station, Whitehall Street, Mitchell Street, and the Central and West Point Railroads, and the adjacent territory. The car service and the way the streets run prove these statements to be true. Think about it, and you'll see it as we do.

THE LOTS ARE READY TO BUILD ON

These are the lots to buy, either for home sites or for speculation, because they are ready to build on. In addition to this, every lot is a beauty, with nice young oak shade trees scattered over them. Also, because their location is excellent. They are only a short distance from the business center of Oakland City. Only two blocks from the City School, and near the churches; and the farthest lot is only two blocks from the car line; and, best of all, they are socially in the swim, and

ALL CITY IMPROVEMENTS DOWN AND PAID FOR.

THE TERMS ON THE HOUSES

will range from $150 to $250 cash, and the payments will range from $22.50 per month to $32.50 per month, with 6 per cent simple interest. Small loan on five of the houses, to be assumed by the purchaser.

THE TERMS ON THE LOTS

are right. Every lot will be sold on terms of $50 cash, and the balance $15 per month, with only 6 per cent simple interest on the deferred payments.

HOW TO GET THERE—Take cars at the corner of Forsyth and Alabama Streets, marked "East Point," "Hapeville" or "College Park." Get off at the corner of Avon (Oakland Avenue). You will then be only a step from this property.

COME AND BE SURE TO BUY—You will never regret it if you do, and you will be sorry if you don't. Get plans from

FOSTER & ROBSON,

Agents

11 Edgewood Avenue

J. W. FERGUSON & SON, Auctioneers

Georgian Want Ads Use For Results

THE ATLANTA GEORGIAN
Published Every Afternoon Except Sunday
By THE GEORGIAN COMPANY
At 20 East Alabama St., Atlanta, Ga.
Entered as second-class matter at postoffice at Atlanta, under act of March 3,1873
Subscription Price—Delivered by carrier, 10 cents a week. By mail, $5.00 a year.
Payable in Advance.

Message Which the Monument to the Martyrs of the Maine Carries to Living America

A tribute from the whole people of the United States, the monument to the men who died on the battleship Maine in Havana Harbor, stands at one of the entrances to Central Park in New York City where it has just been unveiled.

It is the willing acknowledgement by a generous people of the willing sacrifice of as heroic a ship's company as ever put to sea under any flag. As nearly as the work of human hands can depict human gratitude it is a fitting tribute, and The Georgian and the other Hearst newspapers rejoice that they have been the means of gathering together the offerings with which it was erected.

The nation which the sacrifice of these gallant men made free sent representatives to New York to join in the ceremonies attending the unveiling. But more important still was the presence of thousands of representatives of the nation that such men as those who died on the Maine have kept free through generations and will keep free for all time to come.

Standing in a magnificent site, where millions of people will view it, the monument is an object lesson in patriotism to the nation. The devotion it commemorates is the every day devotion of the American citizen, when he is called upon to give his life for his country. It never has failed, and it never will fail.

No man can tell how soon the brave soldiers and sailors of this country will again be called upon to respond to the call to arms. With the splendid wealth and resources of this nation, they ought never to be sent forth on forlorn hopes, never dispatched to such a fate as that which awaited the brave men of the Maine.

In his address at the unveiling Mr. Hearst said:

"It is our duty as citizens to see that such sacrifices shall not be needless and fruitless. It is our duty as citizens to supply sufficient ships and guns in order that their devotion may have the means and munitions for our defense, and in order that their devotion may not be either unappreciated or unavailing."

This should be the message of the monument. When courage such as every American soldier and sailor possesses is ready at the people's call, it is the people's duty to back that courage up with general support, to match men with ships, and guns. And when that is done, when the patriotism of the Congress of the United States shall equal the patriotism of the men already enlisted under the flag, or ready to enlist at the sound of alarm, such a sacrifice as that which the Maine monument commemorates will not have been in vain.

R R R

Aged Seer Places Hope in the Women

Only fifteen years ago the Grand Old Man of Science gladdened the world with "The Wonderful Century." In science, mechanics, inventions, transportation and surgery, Dr. Alfred Russel Wallace told us, the human race had made more progress in the seventy-five years just passed than in the previous eight thousand. It was a happy volume. It seemed the reply of science to the general jest of its day: "Is life worth living?" Its author was then seventy-five years old.

Now Dr. Wallace is ninety, and in "Social Environment and Moral Progress" what does he tell the world? That "it is not too much to say that our whole system of society is rotten from top to bottom, and the Social Environment as a whole, in relation to our possibilities and our claims, is the worst that the world has ever seen!

What can have happened? An optimist at seventy-five is not likely to turn pessimist at ninety. So sage an observer as Dr. Wallace is not likely to turn at all without reasons that are convincing to at least one of the greatest thinkers of the century. The last few years have proved a climax to a vast economic and industrial revolution, the results of which appear to Dr. Wallace's trained vision as "almost wholly evil." Unfortunately, he discerns the remedies.

Universal competition must give way to universal co-operation; economic antagonism to economic brotherhood. Monopoly and its inheritance, whether of capital or land, must yield to universal inheritance by the State in trust for the whole community. Our antagonistic social system must be changed into one of brotherly co-operation and co-ordination for the equal good of all.

"The Augean stable of our present social organization having been thus cleaned, the future progress of the race will be rendered surer by the fuller development of its higher nature acted on by a special play." Here Dr. Wallace goes deep into the meaning of the feminist movement so world-wide and pressing to-day, for, he explains, in a state of society in which all women shall be economically independent and socially free to choose, numbers of the worst men among all classes who now readily obtain wives will be almost universally rejected—the survival of the fittest.

"The divine nature in us," declares this codiscoverer with Darwin of the doctrine of natural selections, "cannot be lost."

Competition IS already grudgingly giving way to combination and co-operation; economic antagonism IS exposing its own folly; monopoly in all its forms, IS being powerfully attacked; pride of caste was never deemed more empty. A beginning has been made. There have been other voices than that of the wonderful nonogenarian crying in the wilderness—modern voices, such, for instance, as the hum of the presses of this and its allied newspapers, talking to the millions day in and day out, year after year, across a continent and an ocean.

Conan Doyle has said nothing more inspiring than that, if we look carefully behind the forbidding mists of nature, even at their grayest, we shall usually be able to find a kindly intention. The many shocking evils Dr. Wallace enumerates have assumed formidable shape so rapidly that their rapid destruction has been made necessary by their very enormity. Here is a field of weeds big enough to provide a task for every man.

Courage, work and achievement are the ingredients of the needed public nostrum to-day just as they were when St. George went out to slay the dragon—a dragon no more a fable to us to-day than our social ulcers will be to the comparatively supermen and superwomen of the not far distant future.

OUR ANTEDILUVIAN ANCESTORS!

Copyright, 1913, International News Service.

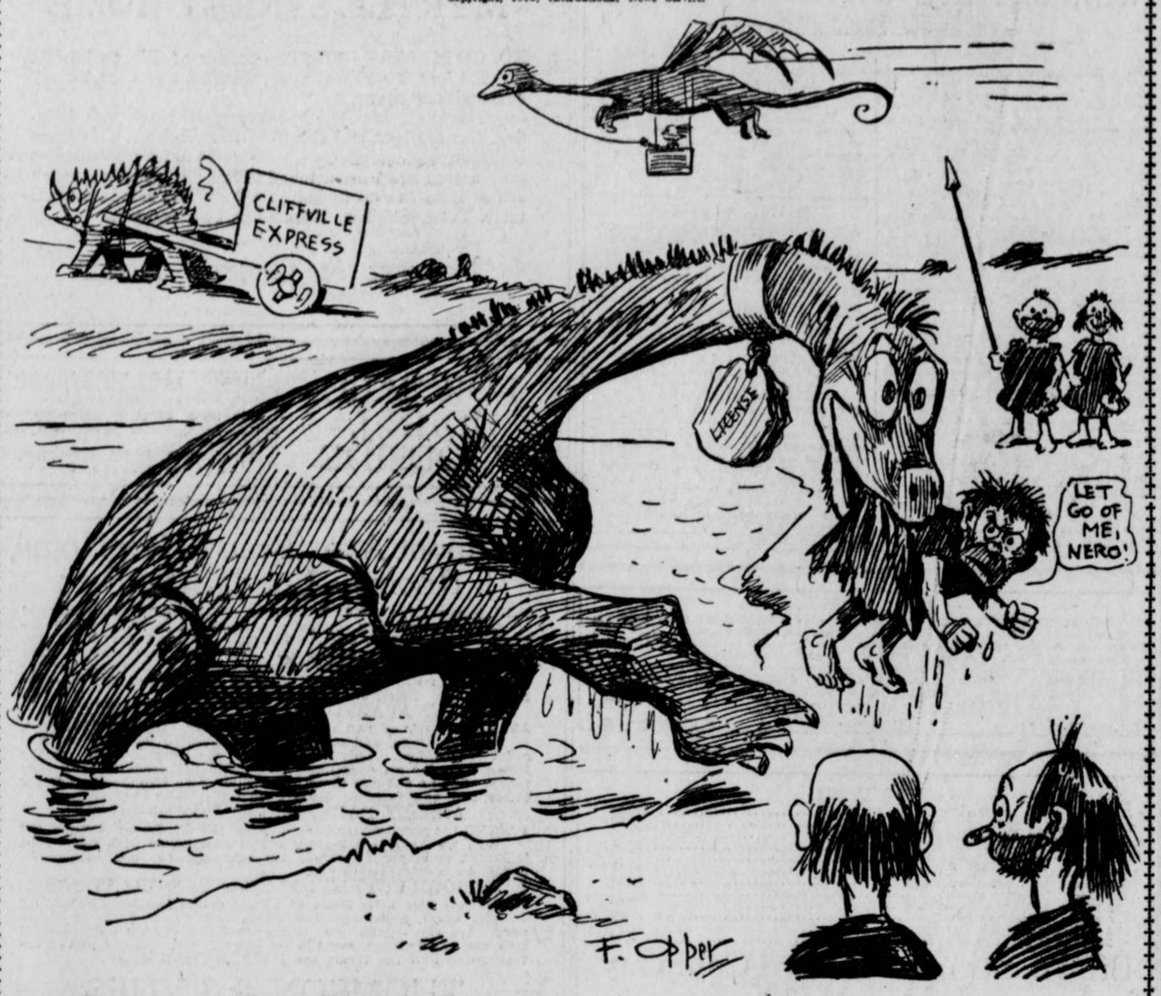

"That's a good joke on Skinclothes!"
"What is it?"
"Aw, you know, he's a crank about kindness to animals! Well, sir, every time he goes in bathing that pet brontosaurus of his grabs him and pulls him out! It thinks it's saving his life!"

How Would You Like to Take Color Baths?

It Is Possible Something of the Kind May Be Developed

By GARRETT P. SERVISS.

I KNOW a lady who cannot endure the color red. She says it hurts her eyes to look at it. More than that, she declares that it almost turns her sick if she is compelled to see it for a considerable time.

But blue delights her, and gives her an indefinite sense of inward pleasure. She is not fond of yellow, either, but all shades of blue, green or violet are delightful to her. She likes to have them about her, and avers that they stimulate her nervous system and make her mentally brighter and more cheerful.

Gives Sense of Pleasure.

All of us have similar, though less pronounced, preferences or prejudices about colors, sometimes without being fully aware of the fact, because we have never analyzed our feelings about them. I, myself, like nearly all colors, but my favorites are a bright red, a rich yellow and a deep blue, so that they extend nearly from one end of the spectrum to the other. If I were compelled to make an absolute choice I should probably select some shade of blue.

Now, there is reason for thinking that this question of color preference possesses an importance far greater than shows on the surface. It may deeply affect our physical and mental well-being.

Some think that it is merely a matter of artistic temperament or training, but it strikes deeper than that. It is a matter of sensitiveness to vibration, and recent discoveries show that vibration, in one form or another, lies at the basis of all physical existence.

The nervous system is a vibratory engine of almost unimaginable sensitiveness. It governs the body and all the manifestations of the mind through the brain. Every different color is a different vibration affecting the nerves. If you have a horror of red, like the lady of whom I have spoken, it is because your nervous system is not attuned to vibrations of light having wave lengths so great as one forty-thousands of an inch. Your brain is something like a wireless receiver, keyed to short waves, which is confused by the impact of waves of relatively great length. The blue waves please you, and are agreeable to your sense because their vibratory length does not exceed about one fifty-five-thousands of an inch, and such oscillations are congenial to you.

But neither the red waves nor the blue ones have any color in

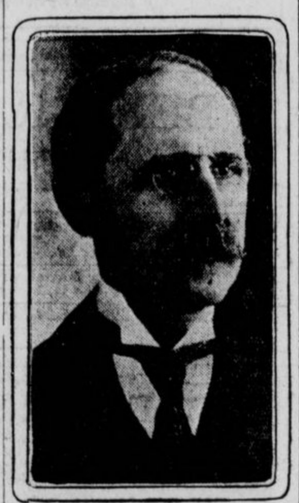

GARRETT P. SERVISS.

themselves. The color is simply a particular impression in the brain, made by a particular number of vibrations per second striking upon the optic nerve. All the light waves move forward at the same speed, and if they all had the same length there would be only one color.

They Have No Color.

But the short ones strike faster on the eye than the long ones and the consequence is that they produce an impression which we call blue, while the others produce an impression which we call red.

Colors resemble musical notes. Four hundred and twenty-eight million-million light waves striking the eye per second produce the color red; sixty-four waves of sound striking the ear per second produce the note C-1; 634 million-million light waves striking the eye per second produce the color blue; 256 waves of sound striking the ear per second produce the note C-3. And so each so-called color, and each so-called musical note, is nothing but a special kind of impression on the brain made by vibrations of a special frequency.

If you can hurry up the vibrations of either light or sound so that the same waves strike more frequently you will change the color, or the note, as the case may be. If the light waves which cause pain to the lady who detests the "color" red, could be made to enter her eye at the rate of 634 million-million per second instead of only 428 million-million she would be delighted by seeing her favorite "color" blue—and yet the waves, as waves, would be the same in both cases.

Since the sensations which we call colors are thus proved to be simply the effect of particular frequencies of vibration affecting the nerves, it seems evident that there must be a physiology (vital science), of color, the study of which might prove of great benefit to humanity. It has already been proved that certain light waves have a wonderful effect upon living things, such as plants and some of the lower animals, and the well-known Finsen rays (which are simply the waves of ultra-violet light), are capable of eradicating some diseases of the human skin. There have been experiments which seemed to indicate that "baths" of blue light may have a stimulating effect upon the nervous system of some persons.

If a real science could be built up about this subject it might be possible to find the vibration frequencies that were most congenial to different individuals, and thus to develop a valuable system of color bathing that would be a boon to humanity.

.:. .:. HOME .:. .:.

By ELLA WHEELER WILCOX

Copyright, 1913, by American-Journal-Examiner.

THE greatest words are always solitaires,
Set singly in one syllable; like birth,
Life, love, hope, peace. I sing the worth
Of that dear word toward which the whole world fares—
I sing of home.

To make a home, we should take all of love,
And much of labor, patience, and keen joy,
Then mix the elements of earth's alloy
With finer things drawn from the realms above,
The spirit-home.

There should be music, melody and song;
Beauty in every spot; an open door
And generous sharing of the pleasure store
With fellow pilgrims as they pass along,
Seeking for home.

Make ample room for silent friends—the books—
That give so much and only ask for space.
Nor let Utility crowd out the vase
Which has no use save gracing by its looks
The precious home.

To narrow bounds, let mirrors lend their aid
And multiply each gracious touch of art.
And let the casual stranger feel the part—
The great creative part—that love has played
Within the home.

Here bring your best in thought and word and deed,
Your sweetest acts, your highest self-control;
Nor save them for some later hour and goal.
Here is the place, and now the time of need.
Here in your home.

Rev. John E. White

Writes on

The New Hypocrite



Let Us Remember, He Says, That the Hypocrite is the Public Bluffer, Whether He Acts His Part Against a Background of Religious Scenery or Not.

WRITTEN FOR THE GEORGIAN

By REV. DR. JOHN E. WHITE

Pastor Second Baptist Church

THE hypocrite has had his share of the world's contempt. In history and in literature he has been pilloried and despised. The standard of sincerity is erected in human nature so stubbornly that no amount of defiance of habit and custom can dislocate it.

The hypocrite has come to stand as the symbol of something universally despicable.

In the minds of most people the idea of hypocrisy is identified with religion. The Pharisee is related historically to unctious piety.

It is a tribute to the religious conscience that the common thought has been so directed and the church will be the last to lower her creed of conduct in order to accommodate its hypocrites.

They may impose upon her, and so they have done, and so they do, and so they will, but the soul of the church will always repudiate them.

The Play-Actors.

The time has come to recognize that the woe of the hypocrite is wider than the church and that we have to deal to-day with a new order of hypocrites.

The word hypocrite originally meant simply a play-actor. Among the Greeks who coined the word, it referred to those who assumed the role on the stage and played a part.

The mean significance of the word was merely the extension of its original idea to actual life and conduct.

The man who pretended to be what he was not—the play-actor—the bluffer of public opinion was a hypocrite.

A faithful application of the truth to the facts will pronounce that religion must take a back seat as the pre-eminent realm of hypocrite compared with the new order of hypocrites who disport themselves in society, in politics and in business.

It would be a very healthy thing if the social conscience could be brought to disdain these play-actors outside the church as frankly as the church disavows the hypocrites within it. Here is the point for the honesty of the church and the honesty of the world to strike hands.

What an interesting spectacle it would be for society, politics and business to go around and hang the hypocrite's placard on the backs of the bluffers who parade pretentions and espouse virtues with a selfish purpose to pass for better than they are.

Some Illustrations.

The charge is frequently made and often admitted that political platforms are chiefly intended to get on in order to get in: that is to say, a company of astute politicians set forth a proclamation of principles which are loudly professed, but which really represent no sincerity of honest intention.

First, let us rob the church of its Word and call them what they are—"Hypocrites."

What would happen in Atlanta, for illustration, if a serious committee of citizens should go around to ascertain the precise specific gravity of the sincerity of that loud clamor against scattering the social evil over the city which for eight months has been paraded?

Such a committee is, of course, unnecessary, but for the sake of a smile as long as a street just imagine the vast vacancy of sincerity such an investigation would uncover.

The new order of hypocrites does honestly believe in one truth—the gullability of the public.

There is a bit of honesty, of course, in any man who champions a virtue.

He Feels Virtuous.

He himself feels a little virtuous because he patronizes the virtue, but if this were the acquittal of hypocrites there would be none.

It is to be feared, however, that hypocrisy would lose all its distinction if you take it out of the field of religion and apply it faithfully in all directions. But there is the category and the truth is in it—"The New Hypocrite."

Suppose we let it stick and remember that the hypocrite is the play-actor, the public bluffer, whether he acts his part against a background of religious scenery or not.

Breaking Down of Barriers

By WINIFRED BLACK.

I MET her on the street to-day, the little girl I've known since she wore short skirty coats and her hair in a braid down her chubby back.

Her eyes are as blue as ever, her cheeks are like the dawn, and her soft yellow hair looks like cornsilk, but, whatever is the matter with that girl's mother and her aunts and her grandmother and her sisters, and hasn't she a father any more, and what has happened to her brother?

Won't She Listen?

Seems to me she had a cousin about her age once. He used to live next door to her and drag her to school on his little sled and pull her hair and make faces at her, and fight any boy who dared look at her—what's become of cousin—isn't there a soul on earth who really cares a penny about poor little Miss Pretty Face any more?

Or won't she listen to them when they try to tell her what she looks like, these days? Let's see what was it she wore—a frock of bright yellow, with no waist on at all; satin slippers with gilt heels, silk stockings, embroidered in yellow flowers. Oh, yes, you could see them, you couldn't help seeing those stockings—a block away—and you could see them way up to the knee, too! No, I know it isn't decent to talk about it, but it's true, and there was no petticoat under the thin silk, and the hat was down over one eye; poor, pretty, good little goose, looking like what she is not at all, and I suppose she would be furious if strange men followed her and said things she ought not to hear. What does she expect? Doesn't she know, hasn't she guessed, who invented a dress like that and why they wore it?

What in the world is happening to us, anyhow! I sat in church last summer and saw a good priest send half a dozen girls right away from the altar rail.

"I will give no communion to Jezebel," said the priest, and home went the girls to put on more clothes. Poor, old father—I wonder what he would do if one of these yellow and green birds of paradise should swagger or slink up to the altar rail this year?

Isn't there any limit, girls, honestly now, isn't there? Where are you going to stop?

"Show girls," said a theatrical manager to me the other day, "show girls, why what's the use, nobody is going to pay money to sit in the front row any more. He can get all the same views right on Main Street for nothing."

Is there no imagination left anywhere? Must we stop dreaming entirely and know everything good and bad, ugly and pretty? And yet, maybe, it's all right; perhaps this very breaking down of all the customary barriers of modesty and reserve is the very thing to make no such barrier necessary.

Dr. Mary Walker always said: "There's nothing immodest about ankles. It's covering them up that's bad." I wonder if she was right after all? Can it be that we are going to trousers, knickerbockers and men's hats at last? Not such a bad idea, perhaps.

If She Had Heard!

Who knows, but in the meantime—somehow I do hate to remember the things I overheard the men say when my little friend came along the other day, blue eyes, yellow hair, June-morning face—and the dress of a bold-eyed Jezebel.

Poor Jezebel, I wonder what she is doing these days? She must feel rather out of it, with so much competition, mustn't she?

FELDER PROMISES NEW SENSATION

EXTRA

THE ATLANTA GEORGIAN

Read for Profit---GEORGIAN WANT ADS---Use for Results

VOL. XI. NO. 259. ATLANTA, GA., TUESDAY, JUNE 3, 1913. Copyright, 1906, By The Georgian Co. 2 CENTS PAY NO MORE

South Georgia
AFTERNOON EDITION

BITTER FIGHT CERTAIN IN TRIAL OF FRANK

Defense Prepares to Show Glaring Discrepancies in Affidavit of James Conley.

"Developments of a startling nature may be expected from day to day in the Phagan case," said Chief of Detectives Lanford Tuesday morning. "They may be expected right up to the date that the trial of Leo Frank begins.

"That we feel we practically have a conclusive case against the factory superintendent does not mean that we are rsting in our labors to the slightest extent. We are a little more at rest in our minds, that is all.

"The detectives are working constantly on new clews that present themselves and are investigating every story that is heard, whether it is told by a witness favorable to Frank or against him. We wish to go into court prepared to establish our case against Frank so that not a doubt of his guilt will be possible. That is, of course, if it still appears at that time as certain to us that he is the guilty man as it does now.

With the continued activity of the detectives, it has become noticeable in the last few days that the defense is at work on its case. Both sides are preparing for a titanic battle when Frank is put on trial for his life the third week in this month. Frank's cook is still held at police headquarters.

To Cite Time Differences.

Differences in the time given by Jim Conley in his affidavit and the testimony of Coroner's jury witnesses will be pointed out in the defense of Leo M. Frank against the charge of killing little Mary Phagan, it was revealed Tuesday. They will be used as indications of the superintendent's innocence because of their many seeming deviations from fact.

One of the most glaring was the negro's declaration that while he was in Frank's office to write the notes Miss Corinthia Hall and Mrs. Emma Clark entered. Conley said that this was 1 o'clock or a few minutes after. But Miss Hall had left the building more than an hour before, according to her own testimony before the Coroner's jury.

"What time was it when you left the factory?" Coroner Donehoo asked Miss Hall when she was on the stand at the inquest.

"A quarter to twelve," she replied. "I looked at the clock when I came down."

The negro said that he looked at the clock when he went in the office and that it was just four minutes of 1 o'clock. He had been in there a few minutes, he asserted, when the voices of Miss Hall and Mrs. Clark were heard.

Another statement which will be refuted is Conley's declaration that he assisted in taking the body from the second floor down to the basement on the elevator.

To Testify Elevator Didn't Run.

Two witnesses will be called to prove that the elevator did not run that day at the time the body is said to have been disposed of.

These two witnesses are Harry Denham and Arthur White. They were on the fourth floor from early in the forenoon until after 3 o'clock in the afternoon. If the elevator had been run they say they would have known it. The experiment of running the elevator has been tried since the murder. It is said that it can not be run without the persons on the fourth floor being aware of it.

The theory that will be presented by the defense is that Mary Phagan was the victim of drink-crazed Conley. From his hiding place near the stairs he saw her descending from the second floor. She was alone. He quickly stunned her with a blow over the head, the defense will suggest, and toppled her down the elevator shaft, taking her purse and later disposing of her body.

The alabis which the defense will seek to establish are, of course, the weapons on which reliance will be placed to complete the riddling of Conley's testimony and affidavits. Frank had arrived home in the afternoon at the time Conley says the superintendent was dictating notes in his office, according to five witnesses the defense will be able to call.

U. S. Biggest Market Place for Canada

WASHINGTON, June 3.—According to a report made public to-day by the Department of Commerce, the United States ranks second as a customer for Canadian products and first as a supplier of Canadian needs.

Canada buys more from the United States than from all other nations combined. We also would take the bulk of the exports except that Canada has little to sell that is not produced also in our own country.

The larger takings of Canadian wheat constitute the principal factor that makes England loom larger in the export trade.

Pushes Bet Winner 30 Miles in Barrow

SPOKANE, WASH., June 3.—Roy McCampbell, of Okanogan, Wash., escorted by a drum corps, made a thirty-mile hike from Okanogan to Tonasket, trundling a gorgeously trimmed and canopied wheelbarrow in which sat George Hopkins, the man who won the bet as to the probable date of entrance into Okanogan of the New Croville-Wenatchee branch of the Great Northern Railway.

If the line had reached Okanogan by April 10 Hopkins would have been the motive power, with McCampbell his passenger.

Translates Bible Into New Spelling

CLEVELAND, MINN., June 3.—Judson Jones, of Cleveland, has completed a translation of the Bible, according to a system of phonetic spelling, which he devised himself. Most of the manuscript is being kept in a safe deposit vault, while the four books of the Gospels and the book of Acts are being put into type.

Mr. Jones began his work twenty-one years ago, when he was sixty years old, and he has devoted most of his time since to the translation.

Militants Set Fire To Boats and House

Special Cable to The Atlanta Georgian.

LONDON, June 3.—Militant suffragettes set fire to the Long Bridge Boat Club house early today, destroying the house and about 50 boats. Most of the boats were of special design. The damage is estimated at about $5,000.

Mrs. Flora ("General") Drummond, the famous militant leader, and lieutenant of Mrs. Emmeline Pankhurst, who was operated on yesterday for an illness induced by a hunger strike, was reported improved to-day.

Impure Water Said To Cause Pellagra

ROME, June 3.—Drs. Scala and Alessandrini announce that they have discovered that pellagra is a "chronic infection due to silex found as a colloidal solution in certain drinking waters." Their theory explains the peculiar topographical distribution of the disease, which is limited to the foreland of mountain ranges, more particularly valleys.

The Medical Academy of Rome has accepted the theory and will shortly apply preventive method.

Edna Goodrich Will Star in 'Evangeline'

LONDON, June 2.—Miss Edna Goodrich intends to star next season in a version of Longfellow's "Evangeline," dramatized by Tom Broadhurst, which Arthur Hopkins will produce in New York. Miss Goodrich will visit Normandy and Nova Scotia to get local color.

Sewell Collins has arranged with the Hippodrome to produce a sketch on the suffragette question a fortnight from now.

Says No Meat Diet Weakens Will Power

PARIS, June 3.—A vigorous attack on vegetarianism has just been made by Prof. Gautier in a Sorbonne lecture on the value of various foodstuffs.

"Vegetarianism," he declared, reduces the energy, weakens the will power, and lessens the capacity for prompt decision."

Wine Prof. Gautier considered to be a good instead of a harmful drink.

POLICE TRY TO BREAK NEGROES' ALIBIS

Stevens Suspects Cower in Cell in Fear of Lynching—Confession Expected.

With Walter Wilkes and Ernest Maynard, negroes under suspicion in the Stevens murder, cowering in their cells in the DeKalb County Jail, with guards posted to prevent a repetition of Monday's attempted lynching by neighbors of the Stevens family, detectives on Tuesday began trying to break down the alibis put forward by the negros to account for themselves on the night of the murder.

Both Wilkes and Maynard were still badly frightened Tuesday morning, and rumors are being circulated that the farmers of DeKalb County, balked of their prey Monday afternoon by the revolvers of Detective Chief Lanford, Sheriff McCurdy and Detective Rosser, are planning to come en masse to the Decatur prison and make another attempt to lynch the negroes.

Though none of the officials will admit it, it is generally understood that these rumors are being allowed to reach the ears of the prisoners, in the hope that they will break down under the strain and confess that they murdered Mrs. Stevens and her daughter and burned their home. The negros pace their cells like wild animals, and at every new face that peers at them through the bars they shrink back into a corner, with terror written on their faces

Pair Plead for Protection.

They plead continually with the guards to protect them from the vengeance of the DeKalb County neighbors of the Stevens family, who, firmly convinced that the negroes committed the murder, have made one effort to take the law into their own hands, and who, it is feared, will make another.

Under the strain of their fright the negroes are gradually weakening, and officers are confident that within 24 hours one of them will break down and tell the truth.

The atempted lynching of two negoes Monday on the scene of the crime was one of the most dramatic incidents in the history of DeKalb County. With the negroes tied to a tree in full view of the ruins of the homes where the murdered woman and her daughter were found, the farmers took advantage of their opportunity when Sheriff McCurdy and Detective Rosser stepped behind the old barn to continue their search for clews.

Hardly had the officers gotten out of sight than mutterings of vengeance began to be heard. One of the farmers secured a large hemp rope and formed a noose. The determined farmers pressed closer and fitted the noose around the necks of the trembling blacks.

Chief Prevents Lynching.

As the word was given to raise the negroes from the ground, Chief Lanford leaped from the automobile in which he had raced from Atlanta, fearing trouble. With drawn revolver he rushed at the crowd and grasped the rope that had already begun to draw the negroes from the ground. Backing up against the negroes, with one arm thrown protestingly across their bodies, Chief Lanford held the mob off.

For a moment it appeared that the farmers were going to rush the determined officer and attempt to capture the negroes. Before a leader came forward, however, Detective Rosser and Sheriff McCurdy rushed from behind the barn and with drawn revolvers took their places beside Chief Lanford.

One of the dramatic incidents of the attempted lynching came when Wade Stevens, son of the murdered woman, took his place beside the officers, and, armed with a big rock, made a plea for the enforcement of the law.

"Don't lynch them!" the boy cried. "I believe they're guilty as well as you do, but let the law deal with them. These men (with a wave of the hand to McCurdy and Rosser) will get evidence enough to convict them."

Noted Franciscan to Preach at Novena

The public novena in honor of St. Anthony will open Wednesday in St. Anthony's Church, West End, under the direction of Father Flavian Larbee, of Cincinnati, a distinguished Franciscan.

Father Flavian will preach twice a day during the novena, which continues for two weeks. His first sermon will be at 8 o'clock Wednesday morning, to be followed by another at 8 o'clock that evening. These hours will be followed throughout the novena.

Father Flavian is the guest of Father Jackson, of the parish.

Wife, Forced to Sell Jewels, Asks Divorce

Forced by want, she alleges, to sell her engagement ring, Mrs. Aggie Dean Rader Monday entered suit against Frank N. Rader for absolute divorce and custody of their 2-year-old boy, Dean Rader. She charges non-support.

In her petition Mrs. Rader declared her husband had drank and gambled his money away. Rader is a civil engineer. They were married August 31, 1910.

The suit was filed by Attorneys H. B. Troutman and H. L. Graves.

Rebels Lack 'Nerve' For Aerial Attack

DOUGLAS, ARZ., June 3.—The plan of the Sonora rebels to drop bombs from an aeroplane upon the Mexican Federals intrenched in and around Guayamas has been abandoned.

It was found that the aeroplane, which is an antiquated machine, has not enough plane surface to rise beyond the danger zone of 3,500 feet. In addition, no Mexican has been found with sufficient courage to ascend in the aircraft.

Presbyterians Write Praise of Atlanta

The executive committee of the Presbyterian Assemblies, of which J. K. Orr is chairman, has finished up its work and formally disbanded.

The committee received letters from all parts of the country from Assembly delegates, loud in their praise of Atlanta.

After paying the expenses incurred by the General Assemblies, the committee found a good balance in the treasury.

Laughs Himself Sick At Vaudeville Joke

MILWAUKEE, WIS., June 3.—A veteran vaudeville joke heard for the first time by Julius Jeswein, aged 34, made him to laugh so loud and so long that the show was interrupted until he was helped out to the sidewalk.

He continued laughing until at the end of sixteen hours he became so weak he lost consciousness. Physicians to-day fear the violent laughter will cause his death.

Macon Again Ready For Capital Fight

MACON, GA., June 3.—The capital removal campaign will be renewed shortly by the people of Macon, under the auspices of the Chamber of Commerce and the Mayor and Council.

Both will this week appropriate $500 to defray the expenses of a lobby in the Legislature. Colonel C. R. Pendleton, editor of The Telegraph, is chairman.

The lobby will seek to have the question submitted to voters of the State.

Turks Give to Allies 60,000 Square Miles

Special Cable to The Atlanta Georgian.

CONSTANTINOPLE, June 3.—Turkey has begun the evacuation of the 60,000 square miles of territory in Europe which she lost to the Balkan allies. A dozen transports left Rodesto, on the Sea of Marmora, to-day, bearing Turkish troops into Asiatic ports.

Rodesto is at the western end of the little strip of land Turkey has been allowed to retain in Europe.

Strike Paralyzes Spain.

CORUNNA, SPAIN, June 3.—Maritime traffic is completely stagnated here owing to the general strike. Freight handlers and other dock workers have placed pickets about the wharves and refuse to allow strike-breakers to go to work.

SHERIFF M'CURDY, of DeKalb County, who, with Chief of Detectives Lanford, led the demonstration against a mob which saved the lives of the two suspects in the Stevens case.



Methodists Conduct Mission Pilgrimage

A "pilgrimage" to various countries where the women of the Methodist Episcopal Church South support missions will be conducted by the Woman's Missionary Society of the Epworth Church Tuesday.

The "pilgrims" will visit 15 Mell Avenue, the exhibit there representing the negro and mountain missions; immigrant missions at 8 Mell Avenue; Indian work, 14 Mell Avenue; Brazilian missions, in South Mason Avenue; Mexican missions, in North Mason Avenue, and Japanese and the Corean missions.

A drama, "Our Thank Offering," will be presented at the Corean station; also a pageant of little children. At 5 o'clock pilgrims will be served tea at the China station. At 7 o'clock the Cuban station will be visited.

Hotel Men Seeking 1914 Bankers' Meet

A campaign to secure the 1914 convention of the American Bankers' Association for Atlanta was inaugurated at the monthly meeting of the Atlanta Hotel Men's Association Monday night at the Georgian Terrace.

Present were a number of bankers who will attend the bankers' convention in Boston in October. A guarantee of 2,000 rooms, necessary should the 1914 convention come to the Gate City, was declared an easy arrangement by the hotel men, and a committee was appointed to find these accommodations.

Serious Floods in Spain.

PAMPLONA, SPAIN, June 3.—Heavy destruction is being done by floods throughout the province of Navarre. At Elizondo four persons were drowned and deaths from drowning or exposure were reported to-day from other districts.

FELDER SAYS HE WILL LAY BARE 'STARTLING POLICE GRAFT PLANS'

Attorney Ready to Go Before Grand Jury, but Has Not Been Called; Hutcheson Summoned in the Airing of the Dictograph Controversy.

Colonel Thomas B. Felder appeared before the Grand Jury Tuesday morning at 10 o'clock, prepared, he said, to substantiate every charge he had made against the police department and its heads, and promising to open the eyes of the city to a condition of affairs that was startling in the extreme.

"I have not been served with a subpena to go before the Grand Jury," Colonel Felder said, "but Mr. Hutcheson has been, and I will be there in case I am called upon. The people of Atlanta have no idea how far-reaching this thing will be. I will show the conditions as they are, and the men higher up will not escape. If the grand jury takes up this thing fully it will be the most sensational probe that has ever been made into affairs in Atlanta."

The announcement that the Grand Jury would take up the Felder-Beavers-Lanford dictograph controversy with the attending charges of corruption and bribery was made late Monday afternoon when Foreman L. H. Beck had the assistant solicitor general serve a number of subpenas to those concerned.

Mayor Woodward, Chief of Police Beavers, Chief Lanford, Charlie Jones, proprietor of the Rex saloon; Carl Hutcheson, City Detective John Black and Mrs. Mina Fomby were the persons summoned.

Mrs. Fomby in City.

The fact that Mrs. Fomby, a witness in the Phagan case, has been summoned, gave the meeting an air of mystery. It was stated on reliable information, however, that her testimoney would have nothing to do with the Phagan case. It is understood that her name was one on the list that was to be furnished the police department by Carl Hutcheson, in which the attorney alleged she was receiving police protection. It was also said that the woman was not out of the city, as hinted a few days ago, but had merely changed her address and given the new location to the Solicitor.

Whether the jury would take up charges of Chief Beavers and Chief Lanford that Attorney Felder offered a bribe of $1,000 to Lanford's stenographer Febuary, or the counter charges on the part of Colonel Felder and Attorney Hutcheson, would not be discussed by the foreman.

Chief Beavers, Chief Lanford and G. C. Febuary, Lanford's secretary, were served Tuesday morning., Febuary's subpena demanded that he bring the dictograph and documentary evidence he had taken in the affair. A. S. Colyar, Jr., had not been served, but Deputy Piennie Minor stated he would locate him during the morning.

Before going into the Grand Jury room Chief Beavers made the following statement:

"I want the truth of this whole affair to be known. If there is rottenness in the department I certainly want to find out about it and get it out. I want the jury to hew close to the line and let the chips fall where they may."

Can't Locate Gentry.

The dictograph stenographer, George Gentry, could not be located and it was reported he had left the city. Colonel Felder said he knew of the young man's movements, however, and there was some probability of his being brought into the case in a new capacity.

Foreman Beck would not discuss the Grand Jury meeting at all. He denied on several occasions that it was his intention to take up the matter until it was presented by the Solicitor. The Solicitor, however, knew absolutely nothing of the nature of the meeting until informed by his assistant late Monday afternoon. He said then that he did not know positively the Grand Jury would take the matter up, but intimated if it did it would conduct its own investigation until such a time as it called upon him for advice.

It is not probable the jury will be enabled to examine all the witnesses or the testimony in the case Tuesday, and it is likely several days will be taken before some decision can be arrived at.

Attorney Hutcheson and Colonel Felder have the names of several witnesses that they probably will ask the Grand Jury to summon before the investigation is concluded.

Mercer Frats Get New Lease on Life

MACON, GA., June 3.—Trustees of Mercer University have indefinitely "tabled" a resolution to abolish Greek letter fraternities at the school.

The proposal to eliminate fraternities at Mercer brought a number of prominent fraternity men from all parts of the State here, but none were permitted to appear before the board.

Although he is a member of the S. A. E. fraternity, Dr. Jameson is leading the movement to do away with chapters.

Train Plunges Into Stream; 3 Injured

MACON, GA., June 3.—The engine and ten cars of a west-bound freight on the Central of Georgia railroad plunged through a ubrned trestle 20 feet into Beaver Creek last night.

Engineer Oliver D. Touchstone, of Macon, is near death and Reese Lumpkin, fireman, and Marcellus Culbert, brakeman, both negroes, are seriously injured.

Heeter Guilty, Says Citizens' Committee

PITTSBURG, June 3.—The citizens' committee appointed by the School Board found that Superintendent H. L. Heeter, of the Pittsburg schools, was guilty of making improper advances to three women.

The committee made no recommendations.

Fix Balkan War Claims.

PARIS, June 3.—M. Pichon, French Foreign Minister, was to-day chosen chairman of the international commission which will settle financial issues arising from the Balkan war. The sessions of the commission will open here to-morrow with M. Pichon presiding.

Small English Birth Rate.

LONDON, June 3.—The official returns show 216,330 births in England and Wales in the three months ended March 31. This corresponds to a rate of 23.8 annually per 1,000 of population, the lowest rate recorded for any first quarter of the year since the establishment of civil registration.

Marlborough on Journalism.

LONDON, June 3.—The Duke of Marlborough attended the annual dinner of the Printers Pension Corporation. "Journalism and literature," he said in the course of a speech, "must march hand in hand. Literature rows from journalism vividness, vigor, while journalism looks literature for direction of its aims ideas."

CASH BASIS FOR CITY BUSINESS IN FUTURE

Council Accepts Crematory Ruling of Supreme Court—Street Work Will Suffer.

Public business in Atlanta hereafter will be done on a cash basis. It matters not whether the project involves the purchase of a new administration building, the remodelling of an old one or the repairing of a street—it must be paid for within the year.

The crematory controversy resulted in a ruling to this effect by the Supreme Court and Council has taken the edict as final.

The only exception to the cash program is found in the issuance of bonds and bond issues are so hedged about with constitutional limitations that they will be few. Except cases of bond issue, every contract Atlanta makes for purchasing or improving must be paid for out of the revenues of the year in which the contract and appropriations are made.

Recognition of this principle actuated members of Council in contracting for the crematory and appropriating the whole of the $260,000 purchase money out of the revenues of 1913. Alderman John S. Candler, once a member of the Supreme Court, said to Council:

"The question has been put squarely up to the courts, and the courts have decided that public improvements must be paid for out of the revenues of the current year. A bond issue is almost impossible, and we might as well make up our minds right now that hereafter Atlanta will do business on a cash basis."

Mayor Well Pleased.

Mayor Woodward was jubilant over Council's realization of the cash rule necessity. "I hope this will be the last of purchasing by moral obligation," he said. "With the income she has, Atlanta can live on a cash basis, just like other business institutions, and not stand still."

Judge Candler expressed doubt about the ability of the city to proceed with public improvements indefinitely on money actually in hand.

"Few business houses operate on cash alone," he said. "But we've got to do it, and we might as well make up our minds."

Despite the difficulty of getting a bond issue approved, leaders are preparing to raise money by that method. Judge Candler himself, fully cognizant of the legal difficulties to be encountered, is one of the advocates of a bond issue.

The crematory will cost $260,000, and contemplated improvements will have to be neglected to make the purchase. It is the only way to get the money. The last budget of the General Council appropriated $125,000 for the crematory. The new budget, it is expected, will show a surplus revenue of approximately $75,000. This will help some toward the crematory purchase, but even then there are other improvements dependent on this estimated surplus, and these undoubtedly will have to go by the board.

The remaining $60,000 for the crematory, every bit of it, must be withheld from various city departments. Roads and streets will suffer in the opinion of many. The street committee had perfected plans with Fulton County to break all records for road work. The city was to furnish the material and the county do the work. Orville H. Hall, chairman of the Street Committee, announced that the purchase of the crematory would obstruct this program, because the city could not buy the materials and the county therefore could not do the work. Atlanta's most ambitious street and road improvement project must go by the boards.

Other Projects Abandoned.

Small amounts will be withheld from the following projects: Whitehall Street regrading, calling for $30,000; Dargan Place Park, $7,500; widening Peachtree, $5,000; three new schools, $125,000; repairing Ninth Ward schools, $10,000; Forsyth and Hunter streets grading, $6,500. Some of these contemplated public works will be entirely abandoned; estimates for practically all the others will be cut.

"But," said Chairman Hall, of the Streets Committee, "we must get the crematory. I opposed it, and I opposed tearing down the old one; but now the lives of our people must be safeguarded. Some of the work I expected last year was passed over, and I know I must give up hope for other work this year. But it can't be helped. We must have the crematory, and it must be paid for, and this is the only way to get it."

Georgian Want Ads Bring Big

the ne
Georg
to us
supe

Results

The Georgian-American Pony Contest
VOTE COUPON

Hearst's Sunday American and Atlanta Georgian
PONY CONTEST VOTE COUPON, TUESDAY, JUNE 3, 1913
5 VOTES
NOT GOOD AFTER JUNE 18, 1913.
Vote for .....
Address .....
CARRIERS' AND AGENTS' BALLOT.

Hearst's Sunday American and Atlanta Georgian
Pony Contest Vote Coupon, Tuesday, June 3, 1913.
5 VOTES NOT GOOD AFTER JUNE 18, 1913.
Vote for .....
Address .....
SCHOOL BOYS' AND GIRLS' BALLOT.

TECH'S GROWTH AMAZES OLD GRADUATES

Alumni, Arriving for Commencement, Startled by Progress Made in 25 Years.

Alumni of Tech are drifting into town for the great commencement and quarter-centennial celebration to be held June 6 to June 11. Some of them recall that 25 years ago was nothing more than a log cabin with a modest workshop and are amazed at the magnificent and imposing college confronting them to-day, covering 25 acres, with sixteen buildings, valued at approximately $800,000.

The commencement exercises will open with a society debate by the Henry W. Grady Literary Society, June 6 at 8:15 o'clock, in the Tech Y. M. C. A. Auditorium. On June 7 the Freshmen oratorical contest is scheduled to occur in the same building. Sunday, June 8, at 11 o'clock, in St. Luke's Episcopal Church, Dr. Thomas E. Green, of Chicago, will deliver the baccalaureate sermon, "A Veiled Vision."

Claxton to Give Address.

At 10 o'clock Monday, June 9, there will be a meeting of the school trustees. At 3 p. m., in the Tech Y. M. C. A., Dr. P. P. Claxton, United States Commissioner of Education, will deliver a literary address. From 5 p. m. to 7 p. m. President K. G. Matheson will hold a reception. At 8 p. m. one of the features of the commencement, the Junior prom, will be held on the campus.

Tuesday, June 10, is "Founders' Day." At 9 a. m. there will be a meeting of the alumni in the Tech Y. M. C. A. Auditorium. At 10:30 Founders' Day exercises are scheduled in the Auditorium; at 3:30 Class Day exercises and pageant on the campus; at 8:15 C. Alphonzo Smith, Ph. D., LL. D., will deliver the Founders' Day oration in the Grand Opera House; at 9:30 p. m. there will be a reception by Governor and Mrs. Joseph M. Brown at the mansion.

Shop Exhibit June 11.

Wednesday, June 11, the boys will be given a chance to show what they have accomplished. From 8:30 to 10 a. m. a shop exhibit will be held. At 10:30 graduating exercises will be held in the Grand Opera House. Dr. Herbert S. Bigelow, of Cincinnati, as commencement orator, will deliver an address on "Old Institutions and New Ideas." At 1:30 delegates, trustees, faculty, alumni and graduation class will attend the Chamber of Commerce luncheon.

Since 1905, when Dr. Matheson assumed the presidency, approximately thirteen acres of land have been added to the campus; the income of the school has been nearly doubled; the Carnegie Library has been built and its support provided for. A night school has been established, which gives industrial education to a large number of Atlanta artisans and employees generally. A large and flourishing Summer School has been established. The Joseph Brown Memorial Hospital has been built. The beautiful Rockefeller Y. M. C. A. building has been erected. Three of the five units of the handsome fireproof mechanical engineering buildings have been erected.

The finest athletic field in the South has been secured, providing two complete gridirons and baseball fields, tennis courts, a quarter-mile track and other athletic equipment. A reinforced concrete stadium will be built this summer.

Enrollment Is Doubled.

A number of scholarships paying from $150 to $200 per year to needy young students have been secured. The enrollment of the school has been practically doubled, and large additions have been made to the faculty and all courses have been raised in standard of efficiency. Decided improvements have been made on the campus so that it is rapidly becoming an attractive park.

Through the will of Julius L. Brown, two-thirds of his estate was left to the school. Tentative donations in equipment for a new heating, power and lighting station amounting to more than $100,000 have been secured. A course in architecture has been added and, generally speaking, large additions of equipment have been made to the various departments of the school. The reputation of the school for work of the highest order has been extended throughout the country.

MERIDIAN MAN A SUICIDE.

MERIDIAN, MISS., June 3.—John F. Belote, aged 34 years, local manager of the Mississippi Abstract Title and Guaranty Company, committed suicide here Monday. In a note he said he was tired of living.

Effects of Failure Felt in Many Lines

SAVANNAH, GA., June 3.—The disastrous effects of the recent failure of the American Naval Stores Company are just beginning to be felt. The resultant embarrassment is permeating all lines of industry.

Money stringency is becoming acute among all dealers in naval stores products. It is felt even among the laborers in the turpentine camps, whose employers are facing a problem in meeting their weekly payrolls.

The producers are calling on their factors for assistance. The factors, with the output of the producers on their hands, and no market for the product, with insurance to carry on vast and daily increasing receipts, and storage and demurrage charges to pay, are themselves being forced to call on the banks for aid. The banks, in view of the unsatisfactory condition of the market, are unwilling to lend. Business, therefore, is measured in large proportion by the amount of money in sight.

Pine and Cypress Business Picks Up

NEW ORLEANS, June 3.—More cheerful news came from the yellow pine and cypress operators this week as to business conditions, car service and demand. From points west of the Mississippi River the movement seemed distinctly on the rise and with the increased demand a firmer tone in prices was noted. Inquiries were being received by all mills of reputation and the orders asked were of considerable proportions. Stocks in the retailers' hands are believed to be generally depleted and as buyers are of the opinion that the market has reached its lowest point they are eager to get in with their orders before prices make upward jumps.

TO-DAY'S MARKET OPENINGS.

NEW YORK COTTON.

Quotations in cotton futures:

	Open	High	Low	First Call.	Prev. Close.
June	.....	.....	.....	.....	11.39-41
July	11.54	11.54	11.52	11.52	11.49-50
Aug.	11.41	11.41	11.41	11.41	11.38-39
Sept.	.....	.....	.....	.....	11.20-22
Oct.	11.15	11.15	11.14	11.15	11.13-14
Nov.	.....	.....	.....	.....	11.13-14
Dec.	11.14	11.14	11.12	11.12	11.13-14
Jan.	11.08	11.08	11.08	11.08	11.09-10
Feb.	.....	.....	.....	.....	11.18-20

LIVERPOOL COTTON MARKET.

Futures opened steady.

	Opening Range.		2 P. M.	Prev Close.
June	6.44	-6.45½	.....	6.42
June-July	6.40	-6.41	6.41	6.38
July-Aug.	6.38	-6.39	6.39	6.36½
Aug.-Sept.	6.29	-6.30	6.30½	6.27
Sept.-Oct.	6.19	-6.19½	.....	6.16
Oct.-Nov.	6.11½	-6.12½	6.13	6.120
Nov.-Dec.	6.08½	-6.09	6.10	6.07
Dec.-Jan.	6.07½	-607	.....	6.06
Jan.-Feb.	6.07	-6.08½	6.08½	6.05½
Feb.-Mch.	.....	.....	.....	6.06
Mch.-Apr.	6.09	-6.10½	6.10½	6.07½
April-May	.....	.....	.....	6.08½

NEW YORK STOCK MARKET.

Stock quotations to 10 a. m.:

STOCK—	High.	Low.	11 A. M.	Prev. Close.
Amal. Copper.	71⅛	71⅛	71⅛	71
Am. Beet Sug.	25	25	25	25¼
Am. Smelting.	64⅛	64	64	64
Anaconda	36	25⅞	35Q	36¼
B. and O.	97	96⅞	96⅞	96⅜
B. R. T.	90	90	90	90⅛
Can. Pacific..	217⅝	216½	216½	214¾
Cen. Leather.	20	20	20	19¾
Corn Products	10	10	10	9⅞
Erie	26	26	26	26
G. North. pfd.	125¼	125¼	125¼	125½
G. Western...	13	13	13	12
Interboro	13⅝	13⅝	13⅝	13¾
North. Pacific.	113	113	113	113¼
Pennsylvania.	108	108	108	108
Reading	158¾	158⅝	158⅝	158⅝
Rep. I. and S..	20½	20½	20½	20¾
Rock Island..	16⅜	16⅜	16⅜	16¼
So. Pacific..	93¾	93⅝	93¾	93½
So. Railway.	22⅝	22⅝	22⅝	282¾
St. Paul.....	106	106	106	105⅜
Tenn. Copper..	33	33	33	33¼
Union Pacific..	145¾	145¾	145¾	145
U. S. Steel...	57½	57⅜	57⅜	57⅝
Utah Copper..	48½	48½	48½	48½
West. Elec....	60⅛	60⅛	60⅛	....

Three Conventions at Columbus.

COLUMBUS.—Columbus is making plans for entertaining three State gatherings this month. They will be that of the Georgia Pharmaceutical Association, June 10-11; the Georgia Dental Association, June 12-14, and the Great Council of Red Men, June 18-19.

Bernhardt Calls the Tango an Abomination

Actress Talks on Americans and Their Ways

Thinks Rockefeller, Jr., Might Do a Great Work

Sailing, After Her Fifth Farewell Tour, the Tragedienne Makes Some Pointed Observations.

SARAH BERNHARDT, sixty-seven, who has made $170,000 profit from her tour of this country just ended.



Sarah Bernhardt, quee nof the stage, who is now on her way back to her native France after a series of appearnces in this country, gave before sailing her ideas on America and Americans in a piquant and instructive ways.

Although sixty-seven, her popularity was attested here by the fact that thousands were unable to secure admission to the theaters where she played.

Here are a few of her observations:

"Since traveling in America I have greatly admired the honesty of Americans in the way they respect each other's property.

"In France, our homes and our windows are barricaded, and we nearly always have a watchdog and a loaded revolver close at hand. Our windows have iron shutters, while our doors have patent locks and chains.

"But what is more surprising than anything is the abandonment during hours and hours of bicycles, motorcycles and automobiles.

"This is very interfesting and very curious. In our country they steal everything. I know, of course, that there are the famous 'Hands Up' bands, but even this has a certain romance attached to it which in no way resembles the petty thefts of some other countries.

"I have a great admiration for this American honesty.

* * *

Her Ideas on the Moving Picture.

"I am asked if I think moving pictures prejudice the interests of the theater and if it is my opinion that they will be still more popular?

"My very sincere opinion is that moving pictures are a rather ordinary and cheap demonstration of pictorial art associated with the dramatic art. The pictures are like indifferent stories illustrated by bad pictures. The show is amusing for five minutes, but in no way does it take the place of art.

"I think moving pictures will be very prosperous, but they will ever remain second class."

* * *

Asked her views on the latest dances, the Tango and the Turkey Trot, she said:

"These dances are abominable, revolting and improper. I can not understand how any one could permit such insanities to take place in their drawing rooms, yet not only do they permit them, but young girls of respectable families assemble together to learn those dances.

"The mothers are at fault. They should never permit such exhibitions. And why do they do it? They keep a young girl away from immoral surroundings, choose her books, hide from her newspapers reporting questionable divorces or passionate crimes.

"They keep a watch on her friendships, they do everything in the world to keep her mind from being sullied, yet they let her, not only see, but actually take part in, a spectacle which is, more than any other, stripped bare of all modesty and decency.

"I have heard particular people severely condemn the waltz when I was a girl. What would they say to-day?"

What Rockefeller, Jr., Might Do.

Of Rockefeller she said:

"Monsieur Rockefeller, Jr., thinks that even if one does try to protect poor girls there are many who would still become of questionable character through idleness.

"I do not agree with Monsieur Rockefeller, Jr. I really think that unhappiness and poverty drive many wretched girls to vice. But I am persuaded that, if means to earn a livelihood were procured for poor girls, all of them would joyfully accept work.

"And yet, one can not complain in America, for there are many less such women here than in France. Work is well rewarded, and the hours of work are ten times less heavy than in my country. Here the shops open late and close early. The girls in the stores take things easily; they chat among themselves and reply to customers when it suits them. In France the poor shopgirls are treated like slaves.

"Oh! if Mr. Rockefeller, Jr., could but find the right way to assist poor young girls as they venture out on life, humanity would not know how to thank him. But he will do nothing; neither he nor any other rich millionaire who lives in this country. They do a great many things, but not splendid humanitarian things; not grand actions of this sort."

The lack of taste displayed by some of our women called forth the following remarks:

"Really, I am sometimes amazed at the want of tact exhibited by some American women.

"At the opening of the Los Angeles opera, the public came in crowds to hear for the first time the delightful and great artist, Mary Garden.

"The women had arrayed themselves in their most beautiful gowns and literally covered themselves with jewels. So far there was no harm, for all society women all over the world, whether European, American or savage, love to appear in public with the best they have in gowns, jewels and feathers.

"One of the ladies, when getting out of her carriage, pulled up her dress very high to allow admiration to expend itself—not on her leg, but her stockings, upon which diamonds and pearls were embroidered.

"I really considered this most doubtful taste and vulgar. But it was still worse than that. The lady stopped, gathered her dress up carefully and held it with two fingers and remained so, posing before the photographers in profile, then full face and always with the toe advanced and the limb uncovered.

"I cast my eyes around to find her husband. I do not know if it was he who quietly stood behind her until the operation was finished, but I said to myself, in France, in Paris, that woman would have been hooted and jeered by the crowd witnessing the scene, and next day her husband would have had two or three duels on his hands for permitting it.

"Now, although Paris women are considered in America to have little prudery and to be barefaced, I declare that no society woman would ever have done such a thing as this.

"But perhaps this woman was not a society lady, but only a millionairess!"

Believes in Plan to Pension Mothers.

The tragedienne is in full sympathy with the French scheme to pension mothers.

"At the present moment they are talking of giving a little sum of money to couples who have a lot of children.

"I think it very wise and very just to assist those who populate the land, but I think also that they should fine that mass of the middle class who decide that they will have no more than one or two children. They are really guilty, because they fail in fulfilling the laws of nature and they flout the commands of religion.

"There are many pretty society ladies in this country who should pay fines because they do not want to have children—it spoils the figure!"

Some Cabbage, This.

GUYTON.—Dr. H. R. Tarver, a resident of Guyton, is the producer of a cabbage that weighs 27 pounds, measures 38 inches in diameter and 114 inches circumference.

White City Park Now Open

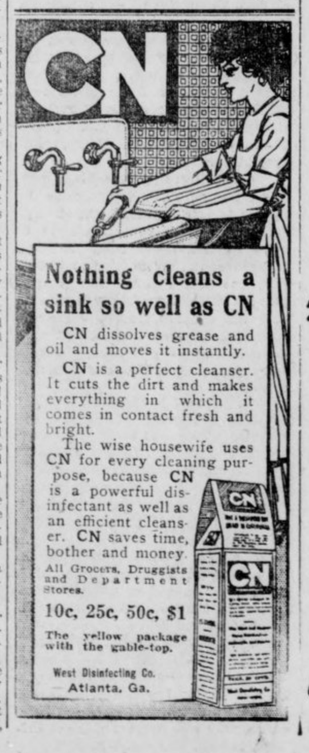

Nothing cleans a sink so well as CN

CN dissolves grease and oil and moves it instantly.

CN is a perfect cleanser. It cuts the dirt and makes everything in which it comes in contact fresh and bright.

The wise housewife uses CN for every cleaning purpose, because CN is a powerful disinfectant as well as an efficient cleanser. CN saves time, bother and money.

All Grocers, Druggists and Department Stores.

10c, 25c, 50c, $1

The yellow package with the gable-top.

West Disinfecting Co. Atlanta, Ga.

ENRICO CARUSO IS REBUKED BY ANGRY ESCORT

American Accuses Noted Singer of Ogling a Woman in a London Hotel.

Special Cable to The Atlanta Georgian.

LONDON, June 3.—Enrico Caruso was one of the actors in a scene which has stirred the Savoy Hotel. There was no sequel in a police court, though fisticuffs barely were avoided. The foyer of the hotel at the moment was filled with departing supper guests.

It appears that Caruso annoyed an American, who has been a resident of London for the last few years, by ogling a woman whom the American was escorting. Caruso is said to have called the attention of his secretary, Weber, to the woman in such fashion as to make his notice of her conspicuous. In any case, the American took umbrage, and, stepping up to the tenor, told him in a voice heard all over the foyer that he should be ashamed of himself so to direct attention to any gentlewoman.

"I am Caruso," replied the tenor. "I do what I like."

The American thereupon advanced on Caruso threateningly. The tenor beat a hasty retreat, taking refuge in an elevator.

Secretary Weber, being more pugnacious, took the American by the shoulder and said:

"If you weren't an old man I would knock your head off!"

This insult enraged the American, who rushed at Weber. However, a big bystander quietly interfered, taking Weber by the arm and leading him away, despite the secretary's struggles.

The upshot of the affair was that the manager of the hotel took the American into his private office, where he heard the story and proffered an apology. Caruso is still on the hotel list.

Boy Accidentally Shot.

COLUMBUS.—While handing a shotgun to a negro boy, John Davis, the young son of John T. Davis, a business man of Columbus, was wounded dangerously.

To Dedicate Church.

COLUMBUS.—Bishop James H. McCoy, of Birmingham, Ala., will preach the dedicatory sermon of North Girard Methodist Church Sunday, June 22.

RESINOL HEALS ITCHING ECZEMA

Don't stand that itching eczema torment one day longer. Go to the nearest druggist and get a jar of Resinol Ointment and a cake of Resinol Soap. Bathe the eczema patches with Resinol Soap and hot water, dry, and apply a little Resinol Ointment. The torturing itching and burning stop instantly, you no longer have to dig and scratch, sleep becomes possible, and healing begins. Soon the ugly, tormenting eruptions disappear completely and for good.

Resinol is not an experiment. It is a doctor's prescription which proved so wonderfully successful for skin troubles that it has been used by other doctors all over the country for eighteen years. No other treatment for the skin now before the public can show such a record of professional approval. Every druggist sells Resinol Ointment and Resinol Soap, but you can test them at our expense. Just write to Dept. 41-S, Resinol, Baltimore, Md., and we will send you a generous trial by parcel post.

GIRL DE MUMM JILTED PLANS SUICIDE

Friend Hurries to Paris to Prevent Former American Waitress Ending Her Life.

Special Cable to The Atlanta Georgian.

PARIS, June 3.—Hurrying on a mission of life or death, Miss Josephine Howard, an English actress, arrived in Paris from London early to-day in response to a note from Mrs. Marie VanRansaimer Barnes, an American woman, who threatened to commit suicide because of the marriage of Walter DeMumm, the rich vintner, to Miss Florence Scoville, daughter of a Seneca, Kans., banker.

"Mrs. Barnes is infatuated with Mr. DeMumm, and I am afraid she will carry out her threat," said Miss Howard. "She sent me a packet containing a few personal trinkets and a letter, and in the letter she told me of her intention to take her life. I hastened here at once to prevent her from carrying out her threat.

"I believe she is lonely, but with companionship she may arise from her despondency. Mr. DeMumm once cared very much for Mrs. Barnes, and they were together often, but his marriage to Miss Scoville shows that this love on his part is dead."

Mrs. Barnes was accused last December of shooting Walter DeMumm in her apartments following his declaration that their friendship must end. Mrs. Barnes went to London, although no criminal charge was lodged against her, the DeMumm family desiring to keep the affair as secret as possible. Mr. DeMumm spent some time in a private hospital.

Mrs. Barnes has lived in Paris for some time and has attracted considerable attention by her dashing style and her disregard of money. She was born near Easton, Pa., and in her girlhood was a restaurant waitress.

Bumper Oat Crop.

COLUMBUS.—According to a report made by District Agent C. M. James, of the West Georgia District, the oat crop throughout this section will be one of the best raised in many years. Corn and cotton crops are backward, but are considered promising.

A WHOLESOME SUMMER DRINK

Horsford's Acid Phosphate

Better than lemons or limes—healthful and delicious. Refreshes and invigorates. Adv.

We have **Beautiful Bedding Plants,** *3c each.* **Atlanta Floral Co.,** *555 E. Fair Street.*

Have You Sore Gums or Loose Teeth?

A prominent dentist, after years of experience, has found a home remedy that will cure Riggs' disease, bleeding, inflamed and spongy gums, and tighten loose teeth by rinsing the mouth.

Probably you have not enjoyed eating for some time. Get a bottle of STYP-STRING-ANT and that disease of the gums and teeth will be cured; therefore, aiding digestion. 50c bottle at all druggists, or parcel post, 55c in stamps. DeLamater-Lawrence Drug Company, wholesale distributors.

LOW ROUND-TRIP RATE TO BALTIMORE VIA SEABOARD.

$20.85 from Atlanta, correspondingly low rates from other points on sale June 5, 6, 7. Through trains, electric-lighted steel sleeping and dining cars, observation cars. City Ticket Office, 88 Peachtree.



Swift's Premium Ham

Carefully selected and perfectly cured all the way through

A pure meat, delicious in flavor

Every Ham U. S. Inspected and Passed

Swift & Company

"Smoked in Atlanta"

OLD GUARD NEARS HOME AFTER MEMORABLE TOUR OF NORTHERN CITIES

Fair Atlantans with the Old Guard. Left to right, Mesdames M. L. Thrower, Will Hancock and Frank M. Berry.





Parading through the famous Boston Common, Commanders Burke and Ferris in the lead.

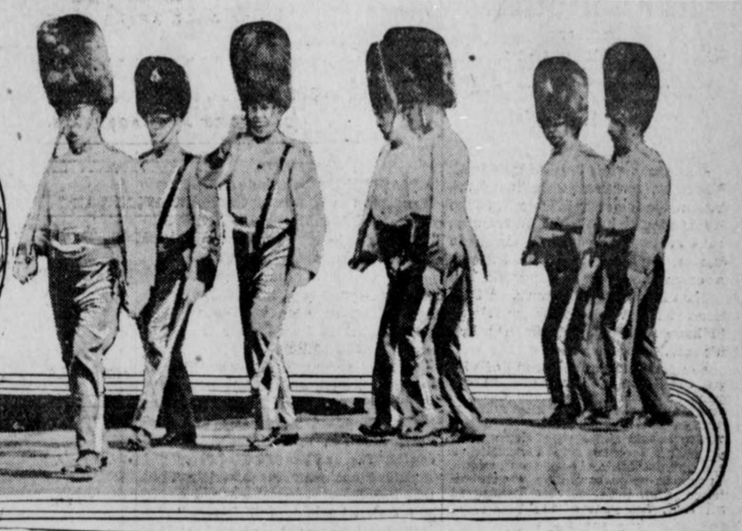



Colonel Joseph F. Burke, of the Old Guard, and Commander Alexandr M. Frris, of Kingsley Post, G. A. R.

Placing wreaths on the soldiers' and sailors' monument on the Boston Common.

MAINE SHAFT RESULT OF LONG CAMPAIGN BY HEARST NEWSPAPERS

NEW YORK, June 3.—The fund with which the National Maine Monument was built was raised by William R. Hearst's newspapers. The idea of the monument, to be built through small contributions, nation wide in their scope was Mr. Hearst's, and to carry it out his personal contributions toward the monument fund itself will total $21,000. An additional expense of about $15,000 to cover the cost of executive management in the raising of the fund and handling of it during a number of years was also borne by Mr. Hearst.

The original sum raised was $104,000. Among the prominent contributors were: W. R. Hearst, $1,000; Col. Jacob Ruppert, Jr., $1,000; George J. Gould, $500; Oliver H. P. Belmont, $500; Richard Croker, $100; General Howard Carroll, $100; John J. Scannell, $100; John H. Gunner, $100; John R. McLean, $100; Theodore B. Starr, $200; Louis Stern, $100; Andrew Friedmann, $100; John McQuade, $100; Washington E. Connor, $100.

Received in Small Sums.

The biggest part of the fund came in small sums from every part of the United States. Considerable money was also raised by giving public entertainments.

The fund has always been banked in the name of The National Maine Monument Committee, and trust fund interest has been accumulating until the original fund has expanded to $143,000. This amount would have been sufficient to build the monument as originally planned. When the present site was decided upon the Municipal Art Commission requested that the beautiful entrance gates be added, and this additional burden was cheerfully assumed.

In addition to this $30,000 there were a number of other incidental expenses that had to be borne, so that the actual cost of the monument including the impressive dedication was about $183,000.

Mr. Hearst, who had started the fund, and used his newspapers to raise the original, then announced that he gladly would give a dollar for every dollar the Maine Monument Committee would raise. He also offered and gave the use of his newspapers. As a result contributions have again come from all parts of the country, the desire being to preserve the idea of it being a national fund.

Cubans Also Contributed.

One of Mr. Hearst's representatives informed the Cuban Government of the shortage and arranged for the contribution of $5,000, which that little republic has just made toward the fund.

Following is a list of recent contributions:

City of New York—(To pay the cost of the foundation and not as a part of the monument fund)	$7,000.00
The Republic of Cuba	5,000.00
George Ehret	1,000.00
J. R. Jr.	200.00
Wm. Rhinelander Stewart	100.00
H. P.	100.00
Francis Lynde Stetson	100.00
Richard C. Velt	50.00
H. R. L.	50.00
J. P. K.	25.00
Allison V. Armour	25.00
Henry R. Towne	25.00
Robert W. de Forest	25.00
O. J. Gude	10.00
Frank V. Strauss	10.00
A. Oberstein	10.00
A. W. Whitcher	2.00
N. Y. State Society Daughters of the Revolution	50.00
General Society Daughters of the Revolution	100.00
Mr. Charles D. Sh[illegible]ney	100.00
E. H. Tomlinson	5.00
D. Francis O'Leary	1.00
Miss Ilma Holske	1.00
Regimental Headquarters, Seventh Regiment, California National Guard	5.00
Company D, Seventh Regiment, C. N. G.	15.00
Company G, Seventh Regiment, C. N. G.	5.00
Company H, Seventh Regiment, C. N. G.	6.00
Solomon Robitschek, Lowell, Mass.	1.00
Through Boston American	91.33
Governor Eugene N. Foss	100.00
W. F. Kinder	25.00
Unknown	10.00
Mary E. Bond Auxiliary No. 4, Minneapolis, Minn.	1.00
Moses Samson, Boston	1.00

Following are amounts raised among the United Spanish War camps to date, with the aid of the Hearst newspapers:

Barrett No. 29, Alameda, Cal.	$2.50
Wilson I. Davenny, 824 Colorado Building, Washington	5.00
Louis W. Carlisle Camp No. 56, Watertown, N. Y.	2.50
Headquarters Dept. of Texas, Dallas, Texas	10.00
Capron Camp, No. 22, Brooklyn, N. Y.	5.00
Peter Leary, Jr., Camp No. 4, Fort Howard, Md.	5.00
John J. Brereton Camp No. 1, Paterson, N. J.	10.00
John J. Chidwick, St. Joseph's Seminary	25.00
Gen. Adelbert Ames Camp No. 19, Lowell, Mass.	5.00
Allyn K. Capron, Jr., Camp No. 6, Chicago, Ill.	5.00
Capt. Charles Young Camp No. 6, Vallejo, Cal.	8.00
Gen. Guy V. Henry Camp No. 38, New York	5.00
William McKinley Camp No. 12, Chicago, Ill.	5.00
George Millar Camp No. 28, Houghton, Mich	2.00
Admiral Sampson Camp, No. 48, Brooklyn, N. Y.	5.00
Gloucester Camp No. 5, Brooklyn, N. Y.	25.00
Gen. Fitzhugh Lee Camp, No. 5, Norfolk, Va.	15.00
E. H. Lilcum Camp No. 33, Utica, N. Y.	3.00
H. W. Quentmeyer Camp No. 10, Madison, Wis.	10.00
William McKinley Camp No. 9, Norwalk, Conn.	5.00
Robert Lennington Camp No. 6, Anaconda, Mont.	10.00
Major Fred N. Rix Camp No. 1, Hot Springs, Ark.	5.00
Camp J. Lockett No. 3, Carson City, Nev.	5.00
Admiral Glass Camp No. 36, Los Angeles, Cal.	5.00
Admiral Cook Camp No. 69, Haverstraw, N. Y.	5.00
Lawton Camp No. 2, Fort Caswell, N. C.	12.00
Headquarters Dept. of District of Columbia	5.00
Capt. George H. Bentley Camp No. 3, Roanoke, Va.	10.00
Richard J. Harden Camp No. 2, Washington, D. C.	5.00
Hananh Camp No. 23, Traverse City, Mich	5.00
Gen. Guy V. Henry Camp No. 3, Oakland, Cal.	2.00
Dept. Com. John W. Sackett, Jacksonville, Fla.	10.00
Thomas W. Woodruff Camp No. 4, Jacksonville, Fla.	5.00
Charles L. Burdett Camp No. 4, Hartford, Conn.	5.00
Saratoga Camp No. 58, Saratoga Springs, N. Y.	10.00
Darwin M. Oldrich Camp No. 9, Keene, N. H.	10.00
Griffin English Camp No. 31, New York, N. Y.	5.00
Hazel Pingree Auxiliary No. 1, Detroit, Mich.	1.00
Major Louis B. Lawton Camp No. 39, Auburn, N. Y.	5.00
Alfred C. Weller Camp No. 32, Middletown, N. Y.	5.00
A. U. Selbert, 2465 Broadway, N. Y.	1.00
Capt. John M. Pettingell Camp No. 52, Amesbury, Mass.	10.00
John Doyle, gunnery sergeant U. S. S. Southery	1.00
Ensign Bagley Camp No. 30, Pasadena, Cal.	6.50
West Point Camp No. 58, West Point, N. Y.	5.00
Jennie R. Dix Auxiliary, Lynn, Mass.	2.00
Admiral B. H. McCalla Camp, Brooklyn, N. Y.	11.00
Col. L. H. Kendall Camp No. 1, Biddeford, Me.	16.50
D. J. Johnston Camp No. 74, Cohoes, N. Y.	3.00
Gen. Joseph P. Sanger Camp No. 15, Lynn, Mass.	5.00
Camp Charleston No. 3, Bremerton, Wash.	10.00
Lockport Camp No. 83, Lockport, N. Y.	2.00
Helen Gould Auxiliary No. 7, Rock Island, Ill.	1.00
Leslie F. Hunting Camp No. 12, Cambridge, Mass.	10.00
Mr. J. Leo Macdonald, Cambridge, Mass.	10.00
Gen. Eugene Griffin, Camp No. 11, Schenectady, N. Y.	11.50
Mr. C. E. Kendrick, Barstow, Cal.	1.00
Mr. M. L. Wachtel, No. 1345, South Floyd Street, Louisville, Ky.	1.00
Charles L. Burdett Auxiliary No. 4, Hartford, Con.	2.00
Nelson A. Miles Camp No. 10, San Francisco, Cal.	10.00
J. H. Harris Camp No. 18, San Rafael, Cal.	2.50
Rollns-Noble Camp No. 15, San Bernardino, Cal.	5.00
Clara Ward Auxiliary No. 33, Syracuse, N. Y.	2.00
Defendam Camp No. 56, 22d Regiment Armory, N. Y.	10.00
Norman Crosby Camp No. 37, New Rochelle, N. Y.	10.00
Martha B. Stevens Auxiliary Hoboken, N. J.	2.00
Mollie Pitcher Auxiliary, Brooklyn, N. Y.	2.00
John V. Searles Camp No. 67, Flushing, N. Y.	5.00
G. F. Gammons Auxiliary No. 7, U. S. W. V., New Haven, Conn.	10.00
Fourteenth Regiment Auxiliary No. 37, U. S. W. V., Brooklyn, N. Y.	3.00
Martha Washington Auxiliary No. 2, U. S. W. V., Sharpsville, Pa.	5.00
Col. J. J. Astor Camp No. 28, Atlantic City, N. J.	5.00
Carl M. Thygesen Comp No. 11, North Yakima, Washington	5.00
Gen. J. P. S. Gobin Camp No. 41, Scranton, Pa.	5.00
Mrs. Edmund Rice Auxiliary No. 14, Wakefield, Mass.	5.00
Wallace E. Randolph Camp, No. 21, Yonkers, N. Y.	3.75
Havana Camp No. 1, Havana Cuba	100.00
Abraham Lincoln Camp No. 91, New York, N. Y.	100.00
Major General George E. Elliott Camp No. 94, Brooklyn N. Y.	10.00
Walter L. Bevins Auxiliary No. 2, Meriden, Conn.	2.00
Helen Gould Auxiliary No. 1, Oklahoma City, Okla.	2.00
Personal check by M. L. Wachtel, No. 1345 South Floyd Street, Louisville, Ky.	1.00
Gen. Henry W. Lawton Camp No. 6, Atlanta, Ga.	.50
Ward Cheney Camp No. 13, South Manchester, Conn.	5.00
Col. Henry W. Hubbell Camp No. 24, New York, N. Y.	15.00
New York City Camp No. 23, New York, N. Y.	10.00
Theodore Roosevelt Camp No. 2, Charleston, S. C.	140.60
Winfield Scott Schley Camp No. 4, Portsmouth, N. H.	10.00
Gen. Stephen Moffitt Camp No. 94, Plattsburg, N. Y.	14.50
Camp Breiner No. 32, Charlestown, Mass.	5.00
Past Department Commander B. A. Forsterer, Oakland, Cal.	100.00
Bennington Camp No. 20, Oakland, Cal.	15.00
A. I. Ballou Auxiliary	15.00
Mrs. John F. Mullin	10.00
Mrs. Addie Ballou	1.00
Shellmound Park Picnic	98.30
Theodore Roosevelt Camp No. 1, Col. Francis W. Mansfield Camp No. 2, Col. William D. Veach Camp No. 4, Honolulu, Hawaii	68.00
Admiral Phillip Camp No. 18, Brooklyn, N. Y.	15.00
Hamilton Fish, Jr., Camp No. 1, U. S. W. V., St. Louis	5.00
John R. Tanner Auxiliary No. 16, U. S. W. V., Chicago	2.00
Charles H. Holey Camp No. 43, U. S. W. V., Woburn, Mass.	5.00
Milo E. Hendrix Auxiliary, Muskogee, Okla.	1.00
Mary Scarlett Auxiliary No. 17, Dow's Block, Stoneham, Mass.	2.00
Joseph S. Decker Camp No. 20, U. S. W. V.	11.20
Hamilton Fish Camp No. 46, U. S. W. V., New York	5.00
Capt. George H. Tilly Camp No. 66, U. S. W. V., Jamaica, L. I.	10.00
John M. Stolzenberg Camp No. 46, Richmond, Cal.	5.00
Joseph H. McCourt No. 13, Berkeley, Cal.	5.00
E. M. Hoffman Camp No. 40, Elmira, N. Y.	5.50
Corp. Charles F. Parker Camp No. 39, Wakefield, Mass.	10.00
Col. Walter Scott Camp No. 42, Oneonta, N. Y.	10.00
Check of Los Angeles Examiner	5.25
Check by A. C. Jewell	171.45
Check by W. A. Rennie	5.00
Check by the Giant Safety Racing Coaster Company	15.00
Check of Sherwood Kenney	10.00
Check of W. McFadden, Venice, Cal.	50.00
Postal money order by Gen. Otis Camp No. 1, Dept. of Columbia	10.00
Check by Los Angeles Examiner, Los Angeles, Cal.	42.50
Reinhold Richter Camp, San Francisco	5.00
Helen Fairgrieves Auxiliary Holyoke, Mass.	1.00
Harry O. Perkins Auxiliary, South Bend, Ind.	2.00
Albert N. Schmidt Camp No. 4, Freeport, Ill.	1.00
Captain M. A. Rafferty Camp No. 80, Long Island City, L. I.	5.00
Roosevelt Class Auxiliary No. 5, Los Angeles, Cal.	5.90
Thomas H. Barber Camp No. 3, Binghamton, N. Y.—A. Ham, F. W. Pratt, A. I. Roe, A. C. Smith	8.75
General J. N. Patterson Camp No. 3, Concord, N. H.	8.75
E. H. Griscom Camp No. 33, Herkimer, N. Y.	1.00
Captain N. W. Marvin Camp No. 36, Walton, N. Y.	4.00
First U. S. Infantry Camp, Dept. of Hawaii, Honolulu, Hawaii	50.00
Auxiliary A. G. Hammond Camp No. 15, New Britain, Conn.	2.00
Gen. Wilbert Ames Camp No. 19, Lowell, Mass.	5.00
Ensign Worth Bagley Camp No. 6, Everett, Mass.	10.00
Total	$15,949.83
W. R. Hearst's personal contribution to offset above amounts	15,949.83
Mr. Hearst's contribution will be increased to offset others amounts which have been promised.	
Total	$31,899.66

'Peace Envoys' to Reach Atlanta Wednesday.

With the return to Atlanta Wednesday of members of the Old Guard battalion, the most memorable event in the history of that organization—its second peace mission—will be brought to a close.

Dispatches from Washington, D. C., Baltimore, Philadelphia, New York, Boston and other points which were included in the Old Guard's tour rang with the plaudits given them by their Northern entertainers during the two weeks of their visit.

Perhaps the most memorable of their receptions was that accorded the travelers in Boston at the Memorial Day celebration in that city. The gray-coated veterans were prominent in the ceremonies which were held at the soldiers' and sailors' monument. They marched with the Edward W. Kingsley Post, G. A. R., and with the Kearsarge naval veterans. In the afternoon the Gate City Guard was present at the annual banquet held at the American House.

From Boston the Old Guard went to Philadelphia, where they reviewed 3,000 high school cadets on parade and were the guests at numerous other entertainments.

The battalion returned South via steamship to Savannah. While in that city they are the guests of the Georgia Hussars.

TAKE DINNER WITH US

For Sunday dinner and every day in the week, the Market Basket, in the "Want Ad" section of The Georgian, is the place to go for suggestions and for saving money. It appears every Friday. The handy shopping guide.



Every Woman is interested and should know about the wonderful Marvel Whirling Spray Douche

Ask your druggist for it. If he cannot supply the MARVEL, accept no other, but send stamp for book.

Marvel Co., 44 E. 23d St., N.Y.

White City Park Now Open

White City Park Now Open

LOW RATE RICHMOND AND RETURN VIA SEABOARD.

$16.70 from Atlanta, proportionate rates from other points. On sale June 7, 8. Steel Pullman and dining cars, through trains, complete service. City Ticket Office, 88 Peachtree.

LOWRY NATIONAL BANK

Capital $1,000,000

Surplus $1,000,000

Savings Department Safe Deposit Boxes

SAVANT PRAISES OUR PROGRESS IN MEDICINE

Vienna Professor So Impressed That He Is Sending His Son Here to Study.

Special Cable to The Atlanta Georgian.

VIENNA, June 3.—Carl VonNoorden, an eminent professor of the medical faculty of Vienna University, who has lectured several times in America, is paying the United States the compliment of sending his son to Johns Hopkins University, at Baltimore. Prof. VonNoorden says:

"I have repeatedly, during the last ten years, availed myself of the welcome opportunity afforded me of visiting the United States, and in the course of these trips I have devoted myself to the study of the medical situation in America.

"I am bound to say that during my last year's lecture trip I noticed a truly remarkable, nay, enormous, progress in some branches of medical science and practice, as compared with 1907, the year of my preceding visit.

"While in 1907 the faculties and hospitals were lacking essential requisites in the men and institutions, the progress made in the few years since that time must be accounted marvelous. In some branches America has even attained the top of the ladder and is fully equal to Germany, which, in some respects, it has even outdistanced. I refer in this regard to experimental medicine and questions of nutrition, diabetes, kidney troubles, etc.

"Most remarkable in this respect is the work in New York, Boston, New Haven, Baltimore and Philadelphia; and the post-graduate work of young doctors in these cities is worthy of the highest praise and recognition. It finds a counterpart only in Germany, where, by the way, post-graduate practice is compulsory.

"Personally, I am bound to pay my respects to this state of affairs by sending my son to Baltimore, where he will be an assistant to Prof. Barker at Johns Hopkins University, and I hope that my example will be followed by others to their advantage."

Hot Wave Withers Kansas Wheat Crop

WICHITA, KANS., June 3.—Farmers and grain buyers in Southern Kansas estimate that the growing wheat has been set back 25 per cent by the hot and dry weather of this week. Each succeeding day is adding to the loss.

It is feared that unless a general rain comes within a few days the 1913 crop will be 50 per cent short of predictions made ten days ago.

Famous Pink Whiskers Doomed

J. Hamilton Lewis Going to Shave

Just as Soon as It Gets Real Hot

Junior Illinois Senator to Separate Himself From One of His Claims to Fame.

WASHINGTON, June 3.—James Hamilton Lewis, former Georgian, has so startled Washington that the capital is now in that extreme condition which is most aptly called agog.

The junior Senator from Illinois has threatened to shave off his whiskers—"just as soon as the weather gets settled to its summer heat," he says.

"I have accomplished something in two much alive and widely separated States," he said, "but I am pictured as being composed principally of whiskers, manners and clothes. My eccentricities are exaggerated."

"What are your eccentricities?" he was asked.

Colonel Not Just "Frippery."

"I don't know," he replied. "That is the strange part of it. But to read the newspapers one would think that my personality is all on the surface—that I am mostly bows, smiles, spats, canes and whiskers.

"I have let my whiskers grow ever since I first went to Seattle," Senator Lewis continued. "I was 20 years old, meant to practice law and desired to look experienced and competent. I wooed the aspect of maturity for business purposes. The custom of many young physicians justified me in doing so.

How He Formed the Habit.

"Then I was ill a great deal and my whiskers concealed unhappy hollows and angularities. Finally, whiskers became a part of my outward individuality. I formed, in short, the habit of wearing them.

"But I have determined to try an experiment. This summer I shall shave off my whiskers and deprive journalism of one of its favorite sources of originality and humor."

His Radiant "Glad Rags."

So speaking Senator Lewis tapped the toe of his shoe with his cane and twiddled a pair of mauve gloves with his left hand. He wore a pink shirt, blue cuff buttons, a dark suit of clothing—with white facing on the waistcoat—an indigo necktie, a large sky colored stickpin and heavy rings on his little fingers.

In his scrimping days, it is said, he held that it was more artistic and impressive to expend $36 for three suits of clothes than to wear a $40 suit right through the summer or winter.



Colonel T. Ham Lewis.

Tries to Draw Gold From Sea by Magnet

SAN FRANCISCO, June 3.—Capt. T. P. H. Whitelaw has located an iron chest which contains $65,000 in gold ingots at the bottom of the Bay of Angel Island and will attempt to recover the fortune by means of an electro-magnet.

The safe was dropped in a collision four months ago.

Owing to the depth of the water Capt. Whitelaw has been unable to send a diver down. This will be the first time magnets have been used for this purpose here.

CLOSE SCHOOL TO PICK BERRIES

NORTH YAKIMA, WASH., June 3.—Practically all the rural schools and many in the smaller towns have closed on an enforced vacation because of the berry crop.

'Lazy Lovin' Man,' Favored as Husband

WASHINGTON, IND., June 3.—The female contingent of the negro Baptist congregation here has shown its weakness for a lovable nature in the opposite sex and prefers a lazy, loving husband to a mean, industrious mate.

The women of the congregation held a debate on the subject: "Which is of the most benefit to a wife—a lazy, loving husband or a mean, industrious one?" The "lazy, loving husband" won.

Poet in 250-Mile Hike In Pursuit of Ideas

NEW YORK, June 3.—Arriving on the White Star liner Cedric from Liverpool was Richard Le Gallienne, the poet, with his wife and daughter, after a three months' trip through the "troubadour district" in the South of France, where he went to get ideas.

During the trip, Mr. Le Gallienne said, they wore peasants' costumes, and visited the notable people, including Frederick Mistral, who is called the King of Provence. They walked altogether about 250 miles.

Brands Income Tax As Sign of Anarchy

PARIS, June 3.—"It is a sign of anarchy in any country when one class of taxpayers are required to pay an impost from which the others are exonerated. The generous ambition of the revolution of 1789 was to destroy all privileges."

In these words M. Yves Guyot crystallizes the wide protests against the Government's action this week in embarking on a policy of income tax legislation to meet the expenditure occasioned by the new army measures.

This School To Give No Diplomas to Sick

INDIANA, PENN.—Dr. James E. Ament, principal of the State Normal School, has issued orders that all of the 300 students in the school must obtain certificates of perfect health before diplomas will be awarded.

The school code provides that all applicants for diplomas to teach in Pennsylvania must be examined by a reputable physician and must produce certificates of health before they are eligible for diplomas.

CASTORIA

The Kind You Have Always Bought has borne the signature of Chas. H. Fletcher, and has been made under his personal supervision for over 30 years. Allow no one to deceive you in this. Counterfeits, Imitations and "Just-as-good" are but Experiments, and endanger the health of Children—Experience against Experiment.

What is CASTORIA

Castoria is a harmless substitute for Castor Oil, Paregoric, Drops and Soothing Syrups. It is Pleasant. It contains neither Opium, Morphine nor other Narcotic substance. Its age is its guarantee. It destroys Worms and allays Feverishness. It cures Diarrhœa and Wind Colic. It relieves Teething Troubles, cures Constipation and Flatulency. It assimilates the Food, regulates the Stomach and Bowels, giving healthy and natural sleep. The Children's Panacea—The Mother's Friend.

The Kind You Have Always Bought

Bears the Signature of

Chas. H. Fletcher.

In Use For Over 30 Years.

THE CENTAUR COMPANY, 77 MURRAY STREET, NEW YORK CITY.

Davison-Paxon-Stokes Co.

If You Rightly Appreciate Good Health

You can not place too high a value upon comfort. And no one can fail to appreciate the relationship of summer home furnishings to comfort.

The difference between those who live through the summer and those who laugh through it is more often a matter of forethought than of mere opportunity.

Cool Willow Grass Rugs Contribute to Summer Comfort

Each year people appreciate more and more the importance of changing their floor coverings. Cool, fresh Summer Rugs are a delight to the eye, and they double the life of winter coverings. Choice will not be better this season than right now.

Artistic, Sanitary, Economical, Popular Floor Coverings

Willow Grass Rugs are soft and pliable—they can be used the year 'round for every room in the house, but for the summer they are a decidedly practical and desirable floor covering for cottages and porches.

They are real works of art, and carry beauty and attractiveness to any home.

They wear like iron—and ought to, for they are made of genuine grass—a nature product, transported and utilized to adorn the home.

The color tones are exceptionally pretty and inviting—greens, blues, browns and various other shades.

Note This Special Pricing of Willow Grass Rugs for Wednesday

$1.50 Rugs at 98c---36x72-inch Size

$3.00 Rugs at $1.98---54x90-inch Size

$5.00 Rugs at $3.65---6x9-foot Size

New and Handsome Funeral Home of Harry G. Poole, 96 South Pryor Street



HARRY G. POOLE.



HARRY G. POOLE'S NEW FUNERAL HOME



GROVER C. BODEN, Manager.

A Modern Establishment Where Every Homelike Convenience Is Afforded

The friends of Harry G. Poole, the well known funeral director, are congratulating him upon the splendid success he has achieved since, a few years ago, he began his present line of work.

Mr. Poole has just moved into his own building at 96 South Pryor Street. In convenience and beauty of arrangement for its purpose it is, perhaps, the most modern in the entire South.

Mr. Poole designates it as his Funeral Home—and rightly so. Bright, airy—built upon the lines of a modern private home—and furnished with elegant, cheery fittings, its interior presents at once an appearance which helps to dispel the gloom so naturally attendant upon those who have occasion to visit an establishment of this kind. There is no suggestion of the gloomy, melancholy air which so frequently encircles the business house of the undertaker.

Two Large, Airy Parlors Take the Place of Commonly Designated Chapels

In the place of what is commonly termed as the "chapel" in most undertaking establishments, Mr. Poole has provided two large, airy parlors, which are homelike in their appointments. These are so arranged that two funeral services can be held at the same time, should occasion arise, without conflict of any kind. Every convenience is provided, and a funeral conducted in one of these parlors is similar in every detail to a home service.

In addition, a new, and what will doubtless prove a most desirable feature, is the furnishing of special bedrooms on the second floor, where strangers passing through the city with the bodies of loved ones can spend the night in quiet, free of charge, of course, and be near their deceased members.

In fact, the new Funeral Home of Mr. Poole is homelike in its every appearance, and his friends are invited to drop in and inspect for themselves his model, new and handsome business house.

DRAWS BILL TO CHECK SALES OF POISON

Death of Sanders Walker Spurs Chatham Legislator—Special Bottles Proposed.

B. JAMES B. NEVIN.

One of the members from Chatham proposes to introduce in the next Legislature a bill rigidly regulating the sale and labeling of narcotic drugs in Georgia.

Provision will be made for levying a general tax on every proprietor or clerk dispensing morphine, cocaine and other drugs of like character, to the extent of $5 a year, and with the sum thus raised it will be proposed to pay the expenses of a State drug inspector, whose duty it shall be to keep track of all drug dispensations in general, and of deadly drugs in particular.

The bill has not been worked out in all of its provisions, but it likely will undertake to regulate the manner in which narcotic drugs shall be sold, perhaps prescribing not only bright red labels for all drugs of this character, but some unusual form of package. It is suggested that it might help to require all deadly drugs to be sold in triangular-shaped bottles, with especially prepared screw tops.

However this may be shaped up eventually, it is the purpose of the member having the matter under consideration to regulate the sale of narcotic drugs in such manner as to render their accidental use as improbable as possible, in any and all circumstances.

The fatal mistake of young Sanders Walker in Macon unquestionably has stirred the State in the matter of narcotic and deadly drug dispensation, and the proposed bill to regulate their sale hereafter, even more rigidly than ever before, likely will receive strong support in the Legislature, and has more than a good chance to pass.

Representative Anderson Roddenbery, who has been far from well of late, is spending a few days at Hampton Springs, Fla., recuperating.

He hopes to get back to Washington within the week, however, to resume his congressional duties.

Judge Carl Vinson, former Speaker Pro Tem of the House, now Judge of the City Court of Milledgeville, likely will be a candidate for Congress in the next primaries, to succeed Mr. Thomas W. Hardwick.

It is very well known that Mr. Hardwick does not aspire to succeed himself, and has given his more intimate friends to understand as much clearly. He has served ten years in the House, achieved a high standing and reputation during that time, and now desires to retire to the practice of law. Mr. Hardwick has remained in Congress at great financial sacrifice, as it is.

Judge Vinson unquestionably will be a strong candidate for the succession. He is a fine campaigner, an eloquent speaker and knows his way around very well, indeed, in the matters of parliamentary practice and the paths of legislative endeavor. He is immensely popular in his home county of Baldwin and is well known throughout the Tenth District.

Judge Vinson does not say positively that he will be a candidate to succeed Mr. Hardwick, but he very pointedly refrains from denying that he will.

A Municipal Ownership Club has been organized in Columbus, with T. E. Golden, a well-known manufacturer, as president, and J. P. Illges, another manufacturer, as secretary, having as its object the creation of sentiment and working for the adoption of waterworks bonds, which are to be put before the people of Columbus.

At present the Columbus water supply is owned by a private corporation, and Mayor Chappell and others are now at the head of a movement to hold a bond election for the purpose of floating bonds to be used in building a waterworks system to be owned by the city.

Judge Augustus Warwick Fite, the fighting magistrate of the Cherokee circuit, has made a remarkable discovery—one that fills his heart with exceeding great joy, moreover!

The Judge has found a decision of the State Court of Appeals that pleases him immensely, and that he unqualifiedly approves, even if he does hold that he beat the court to it.

The Judge expresses himself as much gratified at the recent decision of the Supreme Court sustaining his views as to blind tigers, to the effect that all places where whisky is sold either secretly or openly are blind tigers and can be abated as nuisances at the instance of any citizen, and also at the decision of the Court of Appeals, holding that when a steward of a social club sells to the members of the club or anyone else intoxicating liquors, he is guilty of violating the State prohibition laws, thereby holding that all social clubs selling whisky are blind tigers.

Judge Fite says he has always held this as the law, but this is the first time it has been so held by the higher courts.

The first indictments under the new law requiring all manufactories to provide seats for female operatives were returned the other day by the Muscogee Grand Jury.

C. L. Perkins and J. K. King, president and superintendent, respectively, of the Massey-Perkins Hosiery Mill in Columbus, have been held to a misdemeanor charge for failure to provide seats for female operatives in their factory, as is required by law, in certain circumstances.

Whether the cases will be settled or carried to the courts of review as a test of the new law is not certain, but the impression is that the cases will not get beyond the lower courts.

127 NOW ENROLLED IN GREAT PLAYER-PIANO CLUB

ALL RECORDS in the South for buying Player-Pianos have been smashed by members of the gigantic Weatherholt Player-Piano Club. So far 127 members have enrolled. The club plan is proving more popular than I anticipated. Lovers of music in Atlanta, and all over the South, realize that the saving of $334.50 by my Club Plan is an opportunity which should not be overlooked. So they are rushing to enroll. At the present rate of enrollment, all of the 400 memberships will be gone before the time limit expires. There is a reason for this rush to enroll. My Club Plan means that every one of the 400 members secures a $650.00 Player-Piano for $488.50 on terms of $10 down and $2.50 per week. In addition to this my plan has free features worth $173, which makes the saving to each member $334.50. And the first payment of $10 places the Player-Piano in your home with everything ready to play. There are no extras of any kind. You pay the membership fee of $10, get the Player and begin playing the 12 rolls of music I give free. When you get tired of this music, bring back the 12 rolls and exchange them for 12 more from my free library of 5,000 rolls. Do this as often as you like.

Ten Reasons Why YOU Should Join My Big Club

1 Saving of $161.50 If you bought this Club Player-Piano in the open market, you would pay $650.00 for it. By my Gigantic Club Plan of 400 members co-operating together, I am able to offer this Player at $488.50. But this is only the first saving.

2 One Year's Trial If I were not interested in the club members, I could unload a cheap player and then try and forget it. That is not the Weatherholt way of doing business. Try it a year. Then, if you want something else, you may exchange it and get credit for amount paid.

3 Ten-Year Guarantee There are lots of Player-Pianos I could sell for considerably less money and make more profit. But I wouldn't guarantee them for ten days, to say nothing of ten years. I KNOW the Weatherholt Club Player and the people who have been making it for years. That's why I GUARANTEE IT FOR TEN YEARS.

4 Free Life Insurance I know that if those who purchase my Club Players live, they will pay for them. I want their families to have them in case of death. So I guarantee that every purchaser will live to pay for it. If he dies, I will give a receipt in full to his beneficiaries.

5 Terms of Payment, $2.50 Per Week These terms are cheaper than renting an ordinary Player. Why rent an inferior Player when you can OWN a high-class one for less money? These terms place the Weatherholt Club Player-Piano WITHIN THE REACH OF EVERYBODY. There is no excuse for not having a Player-Piano now. Monthly payments can be arranged.

6 A 25c Rebate on All Weekly Payments Made Before Due Under this feature the cost of the Player may be reduced almost $50 more. I want to make the Club Plan as attractive as possible, and so I added this feature to encourage those who should be rewarded for promptness.

7 No Interest Only those who have had experience with paying interest on deferred payments can appreciate this feature. The last payment is no more than the first under my plan. When interest is charged the last payment is a third more. In other words, I save each member $78 on each Player.

8 Two-Year Conservatory Course For those who do not play the ordinary piano, but who want to learn, I have added this feature. I have arranged with a successful conservatory for these scholarships. The regular price is $80. Inasmuch as the Club Player is a Piano and Player-Piano combined, many like to understand music.

9 Free Music Exchange Library This is one of the greatest features ever offered. It means that I give each Club Member $10.50 worth of music every day. I give 12 rolls of music worth that with each Player free. Then these may be exchanged every day if desired for other music in my 5,000-roll library.

10 Selected Bench to Match Player and 12 Rolls of Music This feature amounts to $15. The benches cost $4.50 each, and the 12 rolls of music are worth $10.50. What good is a Player-Piano without a bench or music? I want each Club Member to get the Player fully equipped.

All These Features Accompany in Writing the Sale of Every Club Player-Piano

Our Club Piano
Regular Price . . $375.00
Club Price $267.50
Terms: $5 Cash, $1.25 Per Week

CONDITIONS: No interest, one year's trial and exchange privilege, 15c rebate on payments made before due, free life insurance feature, ten-year guarantee.

All of which accompany in writing the sale of every Club Piano.

Regular Price $650; Club Price $488.50
Club Terms: $10 Down, $2.50 Per Week

I want every lover of music to investigate the gigantic Weatherholt Player-Piano Club. If you live in Atlanta, visit our store and see them and hear them and observe how easily they are operated. Any member of the family can play anything equal to an artist. And remember that you may own a Weatherholt Club Player-Piano for less money than you can rent an ordinary Player. I have made this possible by revolutionizing the piano business by my Club Plan. ENROLL NOW.

For Out-of-Town Customers
Fill Out Coupon and Mail

WEATHERHOLT PIANO CO.,
Atlanta, Ga.

Gentlemen: Inclosed please find $10.00 membership fee (first cash payment), for which ship to my address your Club Player-Piano at once, including bench, scarf, 12 rolls of music and free delivery, with the understanding I can pay balance in $10.00 monthly payments.

Name .....

Address .....

WEATHERHOLT PIANO COMPANY

"THE SOUTH'S FOREMOST PIANO HOUSE"

72 North Broad Street — Weatherholt Building — Atlanta, Georgia

THE GEORGIAN'S MAGAZINE PAGE

THE TRIPLE TIE

A Story for Baseball Fans That Will Interest Every Lover of the National Game

$250 in Prizes for Best Solution of "The Triple Tie"

YOU read the first thirteen installments of the great baseball mystery story of "The Triple Tie" and now you have a fair idea of the simplicity of the offer The Georgian makes—how you may win $100 by working out the solution of the mystery as nearly as its author, A. H. C. Mitchell, has done as you can.

Mr. Mitchell has written the last chapter, but his copy is sealed up in a vault at the American National Bank. When all but this final chapter has been printed, The Georgian readers will be asked to submit to three competent judges, none of them connected with this newspaper, their version of what the grand denouement should be.

To the person who most closely approximates Mr. Mitchell's final chapter $100 will be awarded. Other prizes, making the total prize list $250, also will be distributed.

Here is the list of the awards:

No. 1	$100
No. 2	$50
No. 3	$25
No. 4	$15
Nos. 5 to 16, each	5

Read fourteenth installment of the great mystery story and you will not need to be urged to read the succeeding chapters. The story will grip you. As you read, try to follow the author's channel of thought and when the time comes for you to sit down and write that final chapter, be ready to win one of the big cash prizes in The Georgian's great offer.

By A. H. C. MITCHELL.

Copyright, 1913, by International News Service.

TO-DAY'S INSTALLMENT.

"What's the use?" declared Bill Smith. "We've got a pretty good ball club here in Atlanta and stand a good chance of winning the Southern League pennant. This kid will win a lot of ball games for us, and I'm going to hang on to him."

Thus, it seemed, Gordon Kelly was bound to be a fixture in Atlanta, but soon after Smith delivered his ultimatum things happened that altered the aspect of the situation, and there came a complete change in the life of the young man who had created such a profound sensation in the baseball world, all ending in a climax that had no parallel in the history of the national game.

Still in Ignorance.

It is not the purpose of this narrative to chronicle in detail every baseball move of Gordon Kelly in the days that followed his sensational debut. He continued his phenomenal work in the exhibition games and the interest in him increased by heaps and bounds. An enterprising cigar manufacturer put a brand of cigars on the market named after him. He could have been elected Mayor of the city if there had been an election and he had consented to run for the office. A community will stop at nothing in connection with a baseball idol.

Nor is it the intention to chronicle here all that took place between Gordon Kelly and Mildred Deery. That young woman remained in blissful ignorance of the young man's occupation. He could not summon up enough courage to tell her. Mildred was at that particular age in a young woman's career when she had no inclination to read the newspapers. The news of the day for her consisted of the social activities of her friends. Baseball was about the last thing in the world that she and her friends would care to talk about. As far as her father was concerned, his newspaper reading was confined almost wholly to the financial pages, with just enough general news to keep him informed on the topics of the day. He passed over the sporting pages of the newspapers without even glancing at them. He was so engrossed in his business affairs that he had no time for play. And so it was that no member of the Deery family knew of Gordon Kelly's connection with baseball.

But the family were soon to know and the knowledge of it, or rather the circumstance connected with it, came as a distinct shock to at least one member of the household.

CHAPTER XV.

WHO will ever forget the baseball excitement, strife and tumult that seethed and eddied and whirled around the person of Gordon Kelly in the ten days following the opening of the Southern League championship baseball season on April 10? Never was anything like it before and perhaps never again will similar scenes be enacted. Atlanta became for the moment the center of the baseball map, the fountain head of the baseball universe.

Three days after the pennant race began half a score and more of big league scouts—the finetooth combs of baseball—started for Atlanta by the fastest trains. These men were employed by the clubs of New York, Boston, Chicago, Philadelphia, St. Louis, Cleveland, Cincinnati, Pittsburg, and so on, to rake the country from end to end in search of baseball talent to strengthen the clubs of their employers, for a big league club must never stand still; it must be constantly looking for new material to take the places of the men who have outlived their usefulness. Baseball goes at top speed all the time. There must be no laggards. Those whose baseball lamps have burned out must step aside and make way for new and fresh-filled baseball lamps.

The reason for the sudden appearance in Atlanta of these baseball scouts was because Gordon Kelly had "broken up" the first thre championship games of ball with his bat—won them, in other words, with his piece of ash—as well as saved a game by one of the most sensational catches ever seen on a ball field. Everything that had been said and printed about him was true. He was a phenomenal ball player. There was not the slightest question about it. The magnate who had pooh-poohed his ability suddenly woke up to the fact that down in Atlanta was a baseball marvel who must be secured by his club at any cost. He was only one of a dozen other big league club owners who came to the same opinion at the same time. Hence the hurrying of their scouts to Atlanta to make terms for this world-beater.

Too Big for Scouts.

The usual mode of procedure for a baseball scout is to approach a town in gumshoes. He endeavors to conceal his presence, and, figuratively putting on false whiskers, he sits in the grandstand and leisurely sizes up the man he wants. If such a one as this came into Atlanta at the time of which we write, he was quickly smoked out. It was no time for mysterious baseball diplomacy. It was a case of acting quickly or lose out to a rival club.

But the scouts found out immediately that the matter was altogether too big for them to handle. They reached the limit they felt empowered to offer for Gordon Kelly almost in their first breath. Bill Smith laughed raucously at them singly, in pairs, and en masse.

"Why, you pikers," he said with a snort, "Gaffney and Stallings, of the poor old tail-end Boston Nationals, offered more than you fellows want to cough up for the kid three weeks ago."

"Name your price, then," shouted the scouts in chorus.

Bill Smith waved his hand airily. "The kid is not for sale," he said.

As though working in unison (which they were not), the scouts rushed to the nearest telegraph office and wired long dispatches to their bosses, the club owners, detailing the facts in the case and imploring them, if they wanted this man, Gordon Kelly, they must come to Atlanta by first train and do their own bidding. Then they all went out to the ball park in a body and with their own eyes saw Gordon Kelly do this remarkable thing:

With the score a tie at 3—3 in the last half of the tenth, and both pitchers working like demons, Kelly went to bat with two out. He laid down a bunt and beat it out, stole second on first ball pitched, stole third on the second ball pitched and stole home, winning the game, on the third ball pitched.

It is impossible to describe the scenes of wild excitement that followed this daring piece of base-running. Crowds surged on the grounds and made a rush for Kelly to shake his hand, slap him on the back or carry him off the field on their shoulders, if possible, but the young man quickly arose from his successful slide to the plate and ran to the clubhouse, where he was safe from the noisy demonstration.

The scouts remained in the grandstand watching the familiar scenes that followed the winning of a close game by the home team. Patsy Donovan, the Red Sox scout, declared himself right then and there.

"That kid is in a class by himself, he said. "No man ever lived that is as fast on the bases as that kid is."

"You're right, Patsy," spoke up Billy Murray, the Pittsburg club's gumshoe man. "Ty Cobb will have to play second fiddle to that boy when he gets in the big leagues. I wish Pittsburg had him. I think I'll send another telegram."

But there was no need of further telegrams. The magnates were already on their way to Atlanta. All afternoon dispatches had been dribbling in to President Callaway and Bill Smith from the big moguls. They all read pretty much the same. One will do to quote. It said:

"Am on my way to Atlanta. Don't do anything on Gordon Kelly matter until you see me."

Club Presidents Come.

Next day the advance guard of the major league club presidents arrived in town. Next morning eight more had registered at the hotels and more were known to be on the way. When they left their home cities each magnate was under the impression that he was the only major league club president that was going to Atlanta for the particular purpose of securing the services of the phenomenal Gordon Kelly for his own club, but it so happened that four of them made the trip on the same train. They had expressed the utmost surprise at meeting each other and there was considerable dissembling for a brief period, but the truth quickly came out and they laughed heartily, although secretly chagrined at the turn of affairs.

"This reminds me of the old days of the National League, Barney," observed President Ebbets, of the Brooklyn club. "Remember how we used to gumshoe around when we held our meetings in order to throw the reporters off our trail?"

"I should say I did, Charlie," replied Barney Dreyfuss, of Pittsburg, "but I will say we were never able to fool the reporters. They always had all the news, though I never could understand where they got it."

"What's your dope on this fellow Gordon Kelly, Barney? You always know all about these young players."

"There isn't any dope on him," said Dreyfuss. "All I know is what my scout says about him. I think they have all gone crazy. I'll tell you the truth, Charlie, I won't offer a cent for him until I've seen him play."

"That's my idea, too," returned Ebbets, "I think we are all on a wild goose chase, but now that I'm started I'm going to see this thing through."

Most Extraordinary.

President Hemphill, of the New York Giants, and President Miner, of the Washington club, were the other two baseball magnates in the party. Hemphill spoke up:

"McGraw tells me that from private sources of information he is convinced that this Kelly is an exceptional player. A lot of stuff has been printed about him in the newspapers."

"I should say there has," exclaimed Dreyfuss. They were in the observation car. Dreyfuss reached behind him and touched a button and when the porter appeared he said:

"Get my grip in lower 7."

The Pittsburg club's president was known to be a great collector of newspaper clippings relating to ball players. He opened his valise and displayed to the eyes of his astonished companions a bundle of folded clippings the size of three bricks. They all related to Gordon Kelly.

"Mind you," he said, "this fellow never was heard of before March 1, a little over six weeks ago. It is the most extraordinary thing that has ever happened in baseball in all the years I have been connected with the game. Another extraordinary thing, and don't you forget it, is the fact that we four club presidents are on our way to Atlanta, each with the purpose of buying the release of this one ball player. I have known of one club owner going out of town to sign a ball player, but never before in the history of the game have four of them taken a trip to land the same man.

Little else was talked of but Gordon Kelly for the remainder of the trip.

In New York on business connected with the American League, B. B. Johnson, president of that organization and known as the "Czar of Baseball," was seated in the office of President Frank Farrell of the New York American League club, when the latter opened and read a telegram. He passed the dispatch to Johnson and told a clerk to look up trains for Atlanta. The telegram was from the New York club's chief scout.

"Yes, this Gordon Kelly must be a wonder," said Johnson, handing back the message. "Comiskey was telling me just before I left Chicago that he had heard about him and was going to send a man down there to get him. Evidently the scouts have all failed. Are you going to Atlanta?"

To be Continued To-morrow.

KODAKS

"The Best Finishing and Enlarging That Can Be Produced." Kodaks, Films and complete stock amateur supplies. Service for out-of-town customers.

Send for Catalog and Price List.

A. K. HAWKES CO. KODAK DEPT.

14 Whitehall St., Atlanta, Ga.

L&N

LOW SUMMER RATES

CHICAGO . . $30 CINCINNATI . . $19.50
LOUISVILLE $18 INDIANAPOLIS $22.80
KNOXVILLE $7.90

CORRESPONDING RATES TO MANY OTHER POINTS
Tickets on Sale Daily---Good Returning October 31

Best Service to North and Northwest

Lv. Atlanta 7:12 A. M. and 5:10 P. M. Daily

Through Sleeping and Dining Cars

CITY TICKET OFFICE 4 PEACHTREE STREET

Wonderful Pain Relief

It's surprising how quickly all forms of pain yield to *Anti-Kamnia Tablets* (head pain from any cause excessive brain fag, indigestion, colds, grippe, coryza, over-indulgence, neuralgia, rheumatism, etc.,) yet they are *not stimulants, depressants or habit formers.* A trial will prove this to your satisfaction.

Ask Your Druggist For

AK TABLETS

Any Quantity or 10c and 25c Packages

Garrett P. Serviss Writes on Secrets of the Sphinx; the Tunnels of Death

By GARRETT P. SERVISS.

THE secret of the Sphinx, the oldest puzzle in the world, is once more the subject of investigation. Not long ago it was reported that a little temple, dedicated to the sun, and supposed to be about eight thousand years old, had been found concealed in the huge head of the crouching stone figure which for uncounted centuries has defied the abrading sandstorms of Egypt; but this is now denied.

It is not the first time that similar reports of strange discoveries in the body of the Sphinx have been spread abroad, but invariably the expected revelation of a secret which was kept even from the ears of the inquisitive "Father of History," Herodotus, is disappointed, and the Sphinx remains as enigmatical as ever.

The work that is now actually being done by explorers consists of excavations by Professor Reisner, representing Harvard University, among the mortuary temples associated with what is usually called the Third Pyramid, or the Pyramid of Mycerinos, of other excavations by Dr. Borchardt, the German archaeologist, in the rear of the Sphinx, where a number of underground passages have been discovered. Both of these explorations indicate some connection between the Sphinx and the Pramid of Mycerinos.

A Curious Extract.

But the Sphinx was also connected with the great Pyramid, or Pyramid of Cheops, by similar concealed ways. Long ago it became known that a system of labyrinthine passages existed between the Sphinx and the Great Pyramid. This is shown by a curious extract from an old manuscript, quoted by Mr. E. L. Wilson 25 years ago:

"In the tomb behind the Sphinx, from the mouth of a mummy pit 80 feet deep, the echoes, prolonged, of a gun fired in the heart of the pyramid were heard, while the gun fired at the base of the pyramid was hardly audible. This fact proves a hidden labyrinth beneath the tableland."

This recalls the legend of Queen Nitocris, "the beautiful one with the rosy cheeks," who, according to the stories that Herodotus heard, avenged the murder of her husband, the king, by inviting all who had been implicated in the assassination to a banquet, held in a great underground hall, which she had constructed. At the height of the revelry she had the gates of passages connecting with the Nile thrown open, and all her guests were drowned. Herodotus also says that she enlarged the Pyramid of Mycerines. The Arabs yet to-day have a legend that the spirit of Nitocris haunts this pyramid in the form of a beautiful woman who lures men away into the desert, where they go mad and perish.

Is Undermined.

At any rate, the rock tableland on which the pyramids stand is undermined with many chambers and connecting passages, some of which are now being uncovered. Professor Reisner's work is concerned specially with a vast burial ground, lying west of the Great Pyramid, where, it is believed, members of the Egyptian nobility were interred during the period of the kings called "the pyramid builders." One of the accompanying photographs shows a gigantic stone sarcophagus being raised from an excavation in this ground.

But what was the part that the Sphinx played in the stupendous assemblage of structures collected together on this rocky platform? That question remains unanswered. Why did the great conqueror Cambyses, nearly 2,500 years ago, mutilate the face of the Sphinx? Did its countenance express its purpose, and did he wish to destroy its supposed influence? The Arab name for the Sphinx is "The Father of Horror." Is that a mere play of Oriental imagination, or does it commemorate some all but forgotten tradition?

The excavations of the next few years may yet give us light on the age-old questions that this gigantic figure, cut out of the solid rock, suggests to every thoughtful onlooker.



Here is shown the removal of a huge stone sarcophagus from one of the subterranean tunnels recently discovered, and below is an illustration of how Queen Nictocris trapped her enemies in one of the underground passages by inviting them there to a banquet, during which she had gates connecting the tunnels to the Nile thrown open, drowning the feasters.

WITHIN THE LAW

A Powerful Story of Adventure, Intrigue and Love

Copyright, 1913, by the H. K. Fly Company. The play "Within the Law" is copyrighted by Mr. Veiller and this novelization of it is published by his permission. The American Play Company is the sole proprietor of the exclusive rights of the representation and performance of "Within the Law" in all languages.

By MARVIN DANA from the Play by BAYARD VEILLER.

TO-DAY'S INSTALLMENT.

"Why, this is Mary calling," he muttered.

"Mary!" Briggs cried. His usual vacuity of expression was cast off like a mask and alarm twisted his features. Then, in the next instant, a crafty triumph gleamed from his eyes.

"Yes; she's on," Garson interrupted a moment later as the tapping ceased for a little. He translated in a loud whisper as the irregular ticking noise sounded again:

"I shall be there at the house almost at once. I am sending this message from the drug store around the corner. Have someone open the door for me immediately.

"She's coming over," Griggs cried incredulously.

"No, I'll stop her," Garson declared firmly.

"Right! Stop her," Chicago Red vouchsafed.

But, when, after tapping a few words, the forger paused for the reply, no sound came.

"She don't answer," he exclaimed, greatly disconcerted. He tried again, still without result. At that, he hung up the receiver with a groan. "She's gone—"

"On her way already," Griggs suggested, and there was none to doubt it was so.

"What's she coming here for?" Garson exclaimed harshly. "This ain't no place for her! Why, if anything should go wrong now—"

He Drew Out a Small Torch.

But Griggs interrupted him with his usual breezy cheerfulness of manner.

"Oh, nothing can go wrong now, old top. I'll let her in." He drew a small torch from the skirt-pocket of his coat and crossed to the hall door, as Garson nodded assent.

"God! Why did she have to come?" Garson muttered, filled with forebodings. "If anything should go wrong now!"

He turned back toward the door just as it opened, and Mary darted into the room, with Griggs following.

"What do you want here?" he demanded, with peremptory savageness in his voice, which was a tone he had never hitherto used in addressing her.

Mary went swiftly to face Garson where he stood by the desk, while Griggs joined the other two men, who stood shuffling about uneasily by the fireplace, at a loss over this intrusion on their scheme. Mary moved with a lissome grace like that of some wild creature, but as she halted opposite the man who had given her back the life she would have thrown away, there was only tender pleading in her voice, though her words were an arraignment.

"Joe, you lied to me."

"That can be settled later," the man snapped. His jaw was thrust forward obstinately, and his clear eyes sparkled defiantly.

"You are fools, all of you!" Mary cried. Her eyes darkened and distended with fear. They darted from Garson to the other three men, and back again in rebuke. "Yes, fools!" This is burglary. I can't protect you if you are caught. How can I? Oh, come!" She held out her hands pleadingly toward Garson, and her voice dropped to beseeching. "Joe, Joe, you must get away from this house at once, all of you. Joe, make them go."

"We Are Here New."

"It's too late," was the stern answer. There was no least relaxation in the stubborn lines of his face. "We're here now, and we'll stay till the business is done."

Mary went a step forward. The cloak she was wearing was thrown back by her gesture of appeal so that those watching saw the snowy slope of the shoulders and the quick rise and fall of the gently curving bosom. The beautiful face within the framing scarf was colorless with a great fear, save only the crimson lips, of which the bow was bent tremulously as she spoke her prayer.

"Joe, for my sake!"

But the man was inexorable. He had set himself to this thing, and even the urging of the one person in the world for whom he most cared was powerless against his resolve.

"I can't quit now until we've got what we came here after," he declared roughly.

Of a sudden, the girl made shift to employ another sort of supplication. "But there are reasons," she said, faltering. A certain embarrassment swept her, and the ivory of her cheeks bloomed rosily. "I—I can't have you rob this house, this particular house of all the world." Her eyes leaped from the still obdurate face of the forger to the group of three back of him. Her voice was shaken with a great dread as she called out to them.

"Boys, let's get away! Please, oh, please! Joe, for God's sake!" Her tone was a sob.

Her anguish of fear did not swerve Garson from his purpose.

"I'm going to see this through," he said, doggedly.

"But, Joe——"

"It's settled, I tell you."

In the man's emphasis the girl realized at last the inefficacy of her efforts to combat his will. She seemed to droop visibly before their eyes. Her head sank on her breast. Her voice was husky as she tried to speak.

"Then——" She broke off with a gesture of despair, and turned away toward the door by which she had entered.

To Be Continued To-morrow.

Superfluous Hair Truths

De Miracle

The Cheapest in the End

If you use a simple toilet preparation and it proves to be worthless, you only lose money. When you use a questionable depilatory, however, it is a very serious matter because you not only lose money, but you take the grave risk of permanent disfigurement.

If You Value Your Face

use De Miracle, the one safe, perfected hair remover of proven merit. Remember, the injury caused by the use of doubtful hair removers will either result in permanent disfigurement or cost you many dollars because it will take months or possibly years to gain control of hair growths that have been stimulated by the use of such preparations.

Only Guaranteed Hair Remover

Others advertise "Guaranteed," but give no guarantee. De Miracle is the only depilatory that has a binding guarantee in each package. Avoid permanent disfigurement by refusing substitutes offered by dishonest dealers merely for a few cents more profit. If your dealer will not supply you, send $1.00 direct. Free information how to determine which depilatories are harmful and worthless sent in plain, sealed envelope.

New truths in next advt.

De Miracle Chemical Co., New York

Sold and Recommended by
Chamberlin-Johnson-DuBose Co.

... Why Not Say So? ...

By VIRGINIA TERHUNE VAN DE WATER

IT is evident from the novels of the eighteenth century that, in their day, when a man was courting a girl, she when a man wascourting a girl, she was supposed to be a shy, timid and retiring maiden, shrinking from him, dreading his approach and evading his presence whenever it was possible for her to do so. After marriage she became a clinging vine, and the man a sturdy oak.

It is not necessary at this stage of the world's history to call attention to the fact that few wives are now of the helpless variety, and that the sturdy-oak-and-vine fiction is quite out of fashion. Even without Bernard Shaw's satires we could not fail to note that modern girls are not the shrinking white rabbits of the periods of Clarissa Harlowe and Pamela.

What Must He Think?

Yet even now, in this day when woman looks man squarely in the eyes and meets him on a common ground, there is among some wives a strange idea that they increase their worth in the estimation of their husbands if they are chary of their caresses and niggardly in their expressions of affection.

"One should not let a husband be too sure of one," asserted a matron. "I would never think of offering to kiss James unless he first kissed me, nor would I say to him outright, 'I love you,' unless he asked me if I still loved him. It is to keep a man in some doubt as to his wife's real sentiment toward him."

Yet she had been married for five years! I could not help wondering what a man must think of the woman who would live with him as his wife for a half-decade and of whom he could not yet say assuredly: "She loves me!" Must he not consider her either very shallow in heart or very coarse in nature? If one were not sure that one loved a man, and were not willing to have him equally sure that one did, one would hardly wish to marry him.

If, after marriage, an awful awakening comes, and a woman finds that she does not care for her husband or that he is not the man she believed him to be, then, as the die is cast, she must stand by her agreement—unless the man's character be so evil as to justify her in leaving him. Such a union means misery, and it takes all of a decent woman's courage and ingenuity to keep the world from guessing how wretched she is.

It's a Poor Rule.

But if a woman is married to a good, kind, considerate husband, and loves him as she should love him to become his wife, why not tell him that she does? Would she not want him to tell her of his affection—and is it not a poor rule that does not work both ways in this day when Pamela and Clarissa Harlowe are fashionable no longer?

I once heard an able sermon on the two words: "Say so!" The preacher claimed that if there is a worthy sentiment—such as gratitude, friendship, appreciation, love—which we feel toward a fellow-being, it is our duty to "say so." Many of us mention the uncomfortable or disagreeable sentiments that come into our hearts and minds—then why not mention the pleasant ones to those who have a right to know them?

This principle holds good in all human intercourse. The mother who reproves a child for wrongdoing should surely sometimes notice his efforts toward improvement; the employer who condemns a lack of interest on the part of his employee should not feel that he must repress the word of appreciation for faithful duty. I do not say that one need go out of one's way and praise at all times; but when the feeling of gratitude or of appreciation is so strong that the expression of it leaps to the lips, why not let it pass those lips? And if in other relationships besides marriage this scheme holds good, surely between husband and wife it should not be ignored.

Some of us remember some verses written years ago that told of the hard-working and conscientious wife of a farmer who never thought it worth while to mention to his life partner that he appreciated her nor that he felt any affection for her. But when the poor woman, worn out and old from years of unremitting toil, lay dying, the husband crept to the side of her bed and whispered in her ear, "I love you." At the strange words the heavy lids lifted and an expression of astonishment leaped into the sunken eyes. Then the stiffening lips moved. "Why didn't you tell me so before?" they whispered.

Why, indeed? Marriage takes all the love that one can muster coupled with strong philosophy and common sense to make it a success. If the love is there, for pity's sake why not say so? Why should any woman hesitate to tell the man who has chosen her and whom she has chosen out of all the world that she does love him? Why should she hesitate to attest by word and deed that he is dear to her?

The man who does not like to be petted and made much of by one he loves is a rare specimen. Said one husband in speaking of his wife:

"When, as I sit reading, she passes her hand over my hair, or when she, of her own accord, lifts her face to me for a kiss, it means more to me than if she were to allow me to talk out my devotion to her for hours at a time."

Why Not Say So!

Of course it does. In this rushing age of ours we make too little of the love-truths we might speak. The words are lies and travesties of the spirit is not back of them; but, if it is—say so!

If I would utter a word of warning to any young wife it would be to urge her not to be forever wondering is she is as much in love as she once was, if she loves her husband as much as he loves her, if he and she are growing closer together or drifting apart. Self-analysis in marriage is fatal.

One of Locke's heroines gives to an unhappy woman a bit of advice that it would be well for all wives to remember:

"Love your husband, dear; it is the only thing I can say to help you. Then all the troubles will go. To love a man vehemently, they say, it is woman's greatest curse. It isn't; it is the greatest blessing of God on her."

No Second Chance.

There was a slightly angry gleam in Dr. Pope's eye as he walked into the lecture room, where about forty young women were assembled, undergoing a course of instruction for nursing.

At great length the learned doctor had expounded the imaginary illness of an imaginary patient, when he suddenly paused to ask a few questions of his listeners.

"Now, Miss Denny, in such a case as I have mentioned, how much morphine," he inquired, "should be administered to the sufferer?"

"Eight grains," responded the girl.

The doctor, beyond raising one eyebrow, made no comment, and continued asking other members of the class questions.

But suddenly a horrible realization flashed upon the girl.

"Doctor," she said, "I wish to correct the answer I made a moment ago. I should have said that one-eighth of a grain instead of eight grains."

"Too late!" sternly remarked the doctor. "The man's dead!"

SEABOARD PUTS ON LOW RATE TO RICHMOND.

$16.70 from Atlanta, on sale June 7, 8. Through trains, steel Pullmans and dining cars, unexcelled service. City Ticket Office, 88 Peachtree.



Happy Hours Away from Home

A pleasant rail ride to the port of Savannah, Ga. Through trains, large, easy and well-ventilated coaches, parlor and sleeping cars, via

CENTRAL OF GEORGIA RAILWAY

Thence a joyous sea voyage. Vying with up-to-date hotels, the ships in this service are equipped with state-rooms de luxe, cold and hot, salt and fresh, tub and shower baths. Table d'hote service furnishes choicest delicacies of northern and southern markets. Best table waters. Through tickets to Eastern resorts.

ROUND-TRIP FARES FROM ATLANTA

Including meals and berth on ship

New York..$38.25 Baltimore..$29.25
Boston.... 42.25 Philadelphia 34.05

Proportionately low fares from other points.
For all details, berth reservations, etc., ask the nearest Ticket Agent.

WARREN H. FOGG, District Passenger Agent
Cor. Peachtree and Marietta Sts., Atlanta, Ga.

PLATES Made and Delivered Same Day



$5

DR. E. G. GRIFFIN'S

GATE CITY DENTAL ROOMS

24½ Whitehall Street

(Over Brown & Allen's)

Gold Crowns $4--Bridge Work $4

All Work Guaranteed

Hours 8-6 Phone M. 1708 Sundays 9-1

THE GEORGIAN'S MAGAZINE PAGE

.:. Their Married Life .:.

Warren Takes Helen for a Chop Suey Dinner at a Chinese Restaurant.

By MABEL HERBERT URNER.

IT was Helen's first glimpse of a real Chinese restaurant. The black teakwood tables, the colored lanterns, the gilded dragons—her quick glance swept over it all with eager interest.

The stolid Chinese waiters made no pretense at seating them, and Warren chose a table by a window.

There were no chairs, and the teakwood stools were without backs and were very high. Helen's feet dangled uncomfortably, but for once she was too absorbed to ask for a footstool.

The thing that impressed her most was the tables. The black wood was wonderfully carved and inlaid with pearl. The tops were of a reddish brown marble, which was not hidden, for there were no table cloths.

"Take a look over that and see what you want," as Warren shoved toward her a bill of fare.

Helen looked helplessly over the long line of Chinese characters and the English translations that were almost as bewildering.

"Why, dear, I don't know anything about these dishes."

"Well, now, let's see." He was frowning over the soup list. "Here's yat ko min, whatever that is, and bird's nest soup and shark's fin soup."

"But, dear, look—$2.50! Why, that's an awful price for soup. I thought Chinese restaurants were cheap."

"They are. Look at the rest of the prices. But shark fin seems to be their swell dish. Want to try it? No? Then, how about bird's nest soup? That's only $1.50."

Much Cheaper.

"Why, Warren, that's an ABSURD price for soup. But this sounds interesting. Soup, with chicken, mushrooms, egg, bamboo shoots, etc., and it's only 35 cents. Let's try that."

"All right. Now how about the chop suey? What kind do you want?"

"Oh, any kind," murmured Helen, bewildered at the list of chop sueys.

"How does this strike you—'chop suey with boneless chicken, pineapple, water nuts, etc.?' Wonder what the 'etc.' is?"

A waiter approached now with his air of stolid Oriental indifference. While they were giving him the order another Chinaman brought them some tea. Evidently tea was served with every order.

It was not brought in a teapot, but in a bowl covered with a closely-fitting saucer, that kept back the leaves when it was poured out in the small handleless cups.

"By Jove, that's good tea," as Warren refilled his cup.

Then the soup came in decorated bowls with quaint china spoons. It was thick with chicken and mush rooms, and an egg had evidently been broken in each bowl and cooked by the heat of the soup.

"Oh, what are these little crisp, crunchy things?" Helen was trying to fish out a bit of something with the short china spoon.

"Think that's bamboo shoots. Good, aren't they?"

Then came the chop suey in a large bowl, with two small bowls heaped up with rice.

"Oh, dear, don't—don't give me so much! I may not like it," for Warren was helping her most liberally to the chop suey.

"You'll like it, all right. Now what are you trying to find?" as Helen began investigating it suspiciously with her fork.

Dark mixtures in food did not appeal to Helen, and she tested it doubtfully. But she was soon eating it with relish.

"Pretty good, eh? How about this rice? Takes an Oriental to cook rice like that. Every grain whole. No wonder they never eat bread. This rice is a darn sight better than most of the bakers' dope."

Mysterious Sauce.

Until now Helen had not realized that they had neither bread nor butter, but she found that both were unknown in a Chinese restaurant.

The waiter had brought them each a tiny dish, about the size of an individual butter plate, filled with a dark brown sauce.

"What do you suppose this is?" Helen sniffed at it critically.

"Must be that Chinese sauce they make out of walnuts. Yes, that's it," as he poured some on his chop suey.

"Fine!"

Helen, still skeptical, dropped some on a bit of rice. It was salty and bitter, but very appetizing, and she soon emptied the little dish.

Every one drank quantities of tea. The waiter brought them a fresh pot of hot water to pour on their tea leaves in the saucer covered bowls.

"Want to try chop sticks with your chop suey?" asked Warren, nodding toward a couple of men at a corner table, who were skillfully dispatching their food with long slender sticks. "Guess I'd better buy some. We'll want those first hand."

"Why, can you BUY them?"

"Course you can. Every Chinaman has his own chop sticks. Carries 'em in his pocket. I say—you!" beckoning to the waiter. "How much are your chop sticks?"

"Fifteen cents a pair, sir."

"All right, bring us each a pair."

Helen examined curiously the slender black sticks when they were laid beside her plate.

"Let's see, which is the working end?" mused Warren. "Oh, here we are! This is the way it's done," holding the sticks between his thumb, first and third fingers and successfully conveying with them a bit of chicken to his mouth. "Try it! No, you hold them like this."

But Helen only succeeded in getting some chop suey on the floor. "I'd rather eat my dinner with a fork," and she laid down the sticks decisively. "I can't imagine any one choosing to eat with those things."

Easy for Him.

"Look over there! Watch that Chink. That's the real thing."

Helen followed Warren's glance to a solitary Chinaman who was eating his dinner at a side table. He had just drawn from his pocket a pair of chop sticks, gravely wiped them on one of the paper napkins, and promptly delved into a huge bowl of chop suey.

"But it doesn't seem quite clean to carry them in one's pocket."

"It's a darned sight cleaner than to use forks and spoons that've been used by anybody who can pay for a meal. Talk about germs—"

"Oh, Warren, don't! DON'T say such things when we're eating!" pushing back her plate with a gesture of revulsion.

"You're too squeamish. 'Through? Want some preserves? That's what you're supposed to finish up with at these places. Here they are," scanning the menu. "'Imported Chinese preserves, golden limes, Canton giner, pineapple, green plums and li-chee nuts.' What'll it be?"

"I always liked preserved ginger," ventured Helen.

"You can get that anywhere. Let's try those limes and the li-chee nuts. Wonder if we can get any kind of a cordial here?"

The waiter informed them that they served no cordials and no wine—except rice wine.

"'Rice wine?'" repeated Warren. "Sounds interesting—what's it like?"

"Very nice. A little sweet. Makes nice cordial."

"All right. We'll try it," agreed Warren. "And bring us an order of those preserved limes and some li-chee nuts."

Helen was delighted with the limes. They were like golden balls, each speared on a toothpick. The straw-colored rice wine was brought in a tiny, long-spouted pot with two miniature cups and saucers. The outfit looked more like a doll's tea set than anything else.

"Huh, these things hold about a thimbleful," grumbled Warren. "Tastes like brandy. Why the devil don't they serve it in glasses?"

"But, dear, it's awfully strong."

It WAS strong, and before they left Helen felt the Chinese wine tingling through her.

The Kitchen.

As they made their way out, the waiter asked if they would like to see the kitchen. Evidently that was part of the program of all Americans dining in Chinatown.

Helen hesitated, fearing if she saw the kitchen she might never be able to eat there again. But Warren stalked in, and she had no choice but to follow.

The place was scrupulously clean and curiously bare. There were very few utensils about. Under the long tables were big baskets of bean sprouts, onions, celery, bamboo shoots and Chinese cabbage. A white-coated Chinaman was stirring something on the stove.

"Pretty clean, eh?" declared Warren. "Told you these Orientals were clean about their cooking. Make mighty good servants, too. See here, if Maggie is leaving us in the lurch, how about having a Chinese cook?"

Helen had no intention of having a Chinese cook, even though they were clean, but she did not think it necessary to argue that point then.

They made their way down the steep, narrow steps, and found themselves again in Pell Street, crooked and picturesque. To Helen the houses with the wooden balconies, hung with glowing Chinese lanterns, seemed more like a stage setting than a real New York street.

She paused before one of the most alluring of the Chinese shops. The window was filled with embroideries, carved ivories, Chinese sandals, fans and many things Oriental.

"Dear, let's go in here and get some of that sandalwood incense. Mrs. Stevens got some down here and it was wonderful. And we might find something for Carrie's birthday—you know that's the 15th, and we'll have to get her something."

"Oh, come on!" Warren strode on impatiently. "We don't want any of that junk. It's after 10 now. How do you want to go home? Subway?"

THE WORKINGMAN'S FOOD.

The man who toils hard all day needs strengthening food. A lot of meat is not essential to nourish and sustain the system.

A 10c package of Faust Spaghetti contains more nutrition than 4 lbs of beef. Faust Spaghetti is made from Durum Wheat, the cereal that overflows in gluten—the food-content that makes muscle, bone and flesh.

Faust Spaghetti costs one-tenth the price of meat—contains more nutrition—is easier digested and makes a savory, appetizing dish. Write for free recipe book. Sold in 5 and 10c packages—at all grocers.

MAULL BROS.

St. Louis, Mo.

WANTED, IDEAS

An Opportunity To Make Money

Inventors, men of ideas and inventive ability, should write to-day for our list of inventions needed, and prizes offered by leading manufacturers.

Patents secured or our fee returned. "Why Some Inventors Fail," "How to Get Your Patent and Your Money," and other valuable booklets sent free to any address.

RANDOLPH & CO.

Patent Attorneys

616 "F" Street, N. W.,

WASHINGTON, D. C.

Flowers Instead of Jewels

BY NELL BRINKLEY

Copyright, 1913, International News Service.



Nell Brinkley Says

"FLOWERS on breast and hair, at elbows, girdle and knees!"—instead of jewels—says Madame Fashion's crier. Into my hand the editor thrust a picture of a nymph-like girl some months ago. There were flowers in her black parted hair, a blossom between her teeth, flowers in the lap of her gown, flowers strung about her waist and neck, ropes of flowers in her hands, a knot in her bosom. "See this," said she. "This reminds me—why not tell the girls to try it instead of the phony and otherwise jewelry they decorate their pretty selves with?

"Couldn't they look just as fetching with a flower over their ears instead of a pearl, whose sheen would melt off if you licked it, dangling from them? Wouldn't a rose at the clasp of their girdles make as daring a spot of color as a gemmed buckle? Wouldn't a rosebud—silk or the dewy real thing—be as fascinating above the dimple in a girl's elbow as a rhinestone buckle? Wouldn't it? If you think so, tell 'em that."

And I do think so and I'll be telling you that. And here, so soon after, comes along a note in a smart magazine—a magazine full of summery gowns, and parasols, and vanity bags, and what to do with a neck that looks two shades darker than the face that goes with it, and how to make your fingers taper on the ends, and all about the new puffs in the sleeves, and—and—all that sort of thing—and the note says, "Flowers all over my lady's gown this Summer." And there you are. If you DO do it you aren't going to be out from under the comfy sunshine of Fashion's smile. And, just for itself, it's a mighty pretty way of fussing up. If you are of those ease-lapped maids whose every little toilet box or bottle is topped with gold, the flower-knots at your breast, your elbows, your knees, in your hair, will be fresh and real. Your gems would hardly cost you more, for flowers droop and are gone in an hour. So will your extravagant little soul be satisfied.

If you are of those little maids who have to tussle a little, or whose dads do, for the few evening gowns you sport there are some wonderful flower makers in town, and the pretty fake-blossoms they fashion are almost as lovely as the new-cut real ones. And they never die. There's the satisfaction for your tender soul and your slender pocketbook!

Try it! For the buckle on your pump—a flower; for the gems in your hair and ears—flowers; for the slash in your gown—flowers where now there is a gem!

Some Rules for Husbands Who Complain

By DOROTHY DIX.

SAYS the young husband irritably to his wife: "I wish you could learn to make bread like my mother made it."

Says the young wife tartly to her husband: "I wish you could learn to make dough like my father made it."

This story is an ancient chestnut of the domestic variety, but it enjoys a well-deserved immortality, because it presents to us in a nutshell, as it were, the chief reason of why marriage is so often a failure.

It is because both husband and wife are more concerned with contemplating the other's deficiencies than they are their own lack of efficiency.

This is particularly true of men who are so busy watching their wives' faults that they haven't time to notice how far they fall short of making good themselves. And men could, with profit, occasionally reflect that if their wives do not always measure up to their ideal of what a perfect woman should be, they also bear no striking resemblance to the romantic heroes and demigods that their wives thought they were marrying.

Always Scolding.

There is the man, for instance, who is always scolding his wife about her extravagance, and who is threatened with an epileptic attack every time the bills come in on the first of the month. If there is a martyr on earth, he knows that he is that afflicted individual, and he sheds tears of self-pity when he thinks of how his good money goes for hats and gowns and Paris confections.

Instead of blaming his wife so much for spending money, it would be salutary for his soul for him to remember that if he were a better business man, or if he hustled a little more, he could afford to give his wife the things she wants. Perhaps if he didn't waste so much money on smokes and drinks and poker, what his wife spends wouldn't come so near to breaking his heart.

Then there's the man who complains that his wife nags, and that as a curtain lecturer, especially along about 2 o'clock in the morning, she is a world beater. He considers himself a sadly misused man, and wonders what his guardian angel was doing when he got tied up with that kind of a wife.

Wouldn't it make for reformation if he would sit down and consider his own delinquencies instead of his wife's performances? No woman marries for the pleasure of sitting up at home by herself, through a lonely evening, waiting to open the door for a man who can't find the keyhole himself, and if under such circumstances she does utter a few surging thoughts, he should, at least, have the justice to admit that he inspired them by his conduct. The man who spends his evening in the bosom of his family doesn't have to explain where he has been.

Then there's the man who bemoans his fate because his wife isn't domestic, and because she has the society bee or the club bee in her bonnet and never wants to stay at home.

A Little Thought.

Wouldn't it be a good thing for him to think a few thoughts about how much he's ever done to make home attractive to her? Wouldn't it be only fair for him to reflect that while he expected his wife to stay put in the house, he was spending his evenings at the club or the corner saloon or some other place where there was something doing? Also that when he did stay at home he snoozed over his paper from dinner till bedtime, and was just about as conversationally thrilling as a stuffed bear would have been.

Honestly, now Mr. Man, did you ever know a single, solitary case where a woman wasn't nailed to her own fireside if she had the luck to be married to a husband who was good-natured and genial and companionable, and who took a real heart interest in Oriental rugs and curtains and casserole cooking? Whenever you see a woman going mad over clubs or society or philanthropy set it down that she is married to a man who has no more domestic instincts than a fox terrier, and that she has given up trying to make a home by herself and is attempting to fill in her life with a manufactured interest.

And there is the man who sobs over himself because he has outgrown his wife, and at forty-five she is fat and dowdy and commonplace, while he's better looking and more fascinating than he ever was before in his life. If this doesn't entitle him to an affinity, he doesn't know what would.

Does he ever ask himself how his wife came to be what she is, while he is what he is? Does he ever think that the reason he is so prosperous is because her economy laid the foundations of his fortune and he climbed up to success on her shoulders? That's why they are so bent. Her complexion went in the first few years after their marriage when she burnt it out over the kitchen stove to save the price of a cook. Those knots on her fingers represent the days she toiled over the washtub. The luster of her eyes dimmed in the long nights when she walked sick babies, or sewed endless little clothes. All the energy of her went to pushing him forward, and if she lags behind it's because of what she gave him and he accepted. It's his fault more than hers.

And there's the man who says bitterly that his wife no longer cares for him, and that he's nothing but a money-making machine for her.

Why Should She?

Does he ever ask himself why his wife should love him? What does he do to keep the sacred fire alight on the altar of her heart? He supports her. He supplies her with food and clothes. Any woman who keeps house earns her board and keep. You pay a cook or housemaid more than that, so that makes no claim of gratitude upon a wife.

A man who keeps his wife's love must do more than pay her bills. If you don't, if you never show her any little delicate attention, if you never make love to her, if you rarely speak to her except to find fault, what's to keep her from falling in love with some other man? What's to prevent her from feeding her hungry heart with the affection some other man offers her? Consider that side of the question, Mr. Man.

When a marriage turns out badly the man invariably blames it on his wife, but the fault is his oftener than it is hers. He's guilty of at least contributory negligence.

Up-to-Date Jokes

"That last thing you sent in was good," said the editor; "we all enjoyed reading it very much."

"Well, in that case," said the youthful poet, "I take back what I said in the letter I wrote to you yesterday about my determination never to send you any of my work again."

The editor slowly shook his head. "Don't do that," he murmured; "why, that letter is what I referred to!"

* * *

"Noodles is the laziest man I know. He has an invention fixed so that by merely pulling a wire in bed he can light the fire; but that doesn't seem to improve matters."

"Why not?"

"He's too lazy to pull the wire."

* * *

Purchaser—But is the parrot a good bird? I mean, I hope he doesn't use dreadful language.

Dealer—'E's a saint, lady; sings 'ymns beautiful, and I 'ad some parrots wot used to swear something hawful, but, if you'll believe me, lady, this 'ere bird converted the lot.

* * *

In the grounds of Sketty Hall, near Swansea, England, the residence of the late Glyn Vivian, is a large, grass-entwined gravestone which is probably unique. It was erected by Mr. Vivian himself to the memory of his lost youth, and on it are inscribed some pathetic lamentations in elegant verse.

Pretty Quick.

Irate Customer—You said this cloth was a fast color, yet it faded in two weeks after it was made up.

Draper—Well, I don't think you ought to expect it to fade any faster than that.

GIRLS WHO ARE PALE, NERVOUS

May Find Help in Mrs. Elston's Letter About Her Daughter.

Burlington, Iowa.—"Lydia E. Pinkham's Vegetable Compound has cured my daughter of weakness. She was troubled almost a year with it and complained of backache, so that I thought she would be an invalid. She was entirely run down, pale, nervous and without appetite. I was very much discouraged, but heard of Lydia E. Pinkham's Vegetable Compound through friends, and now I praise it because it has cured my daughter."—Mrs. F. M. ELSTON, R. D. No. 3, Burlington, Iowa.



Case of Another Girl.

Scanlon, Minn.—"I used to be bothered with nervous spells, and would cry if anyone was cross to me. I got awful weak spells, especially in the morning, and my appetite was poor. I also had a tender place in my right side which pained when I did any hard work. I took Lydia E. Pinkham's Vegetable Compound and my symptoms all changed, and I am certainly feeling fine. I recommend it to every suffering woman or girl. You may use this letter for the good of others."—Miss ELLA OLSON, 171 5th St., Virginia, Minn.

Young Girls, Heed This Advice.

Girls who are troubled with painful or irregular periods, backache, headache, dragging-down sensations, fainting spells or indigestion should immediately seek restoration to health by taking Lydia E. Pinkham's Vegetable Compound.

Her Test

A STOCK BROKER was telling the other day how a girl, recently married to a colleague of his on the Stock Exchange, suspected that her husband had been indulging too freely in the cup that cheers. She determined to find out beyond doubt whether her suspicions were well founded.

To a friend she confided the source of her trouble, and from this friend she learned that it had always been said that a man even slightly intoxicated can not pronounce words of any length. Whereupon the young wife decided that that would be a good plan to try.

When next the friend met the young wife she was in a state of great agitation. Asked if the suspicions had been verified, the girl burst into tears and said that they had.

"I handed him this list," she said, between sobs, fishing from her pocket a paper which she gave to her friend, and which contained the following words: Phthisis, photochromy, snomlometrical, hypochondriasis, parachronism, phlegmasia, dolens, syncategorematic, antinomianism, pseudaethesia.

"And," she continued, while her friend read the list, "he bungled nearly half of them."

Advice to the Lovelorn

By BEATRICE FAIRFAX.

NO TO BOTH.

DEAR MISS FAIRFAX:

Is it proper for a gentleman to ask a lady to dance with him without an introduction at a public dance hall? Or is it proper for a lady to dance with a gentleman without first being introduced?

J. M.

A gentleman will not ask a girl to dance with him unless he has been properly introduced, and if he so far forgets himself she would refuse if she has proper regard for herself.

WRITE HIM TO THAT EFFECT.

DEAR MISS FAIRFAX:

I would like to ask your advice. I had a quarrel with a friend, and a week later he sent a friend over asking if I wish to speak to him again. But I refused, and now I realize my mistake and would like to renew our friendship.

PUZZLED.

A friendly little note will bring him back to your side if he is in the same mood. If he disdains your attempt at reconciliation, let the matter drop.

A TIMELY DISCOVERY.

DEAR MISS FAIRFAX:

I am 20 and for the past seven months have loved a girl very much, and have taken her to several amusement places. I treated her like my own sister and always let her have her own way. She is 17 and considered pretty. The reason I am writing to you is that I have failed to care much for her for the past three weeks. I am thinking I do not love her as much as I used to.

J. M. K.

That is not a serious discovery for a youth of 20 to make concerning his feelings for a girl of 17. If you no longer love her, you owe it to her to step aside and give some other man a chance. The next time be more sure of yourself.

He Was Laid Up, Too.

"This paper," said Languid Lewis, "tells about a horse runnin' away with a woman, an' she was laid up for six weeks."

"That's nothin'," rejoined Boastful Benjamin; "a friend o' mine ran away with a horse, an' he was laid up for six years."

ATLANTIC BEACH HOTEL

Open for the season of 1913 on Saturday, May 31, under the management of Mr. Henry M. Stanford, manager of the Tampa Bay Hotel.

Splendid service on the American and European plans by the finest staff of stewards, chefs and attendants in the United States.

The following rates will be in force:

AMERICAN PLAN

One person in a room, $21 a week and upward.
Two persons in one room, $35 a week and upward.

EUROPEAN PLAN

One dollar a day and upward, without private bath.
Two dollars a day and upward, with bath.
A special week-end rate of Five Dollars, including dinner Saturday evening and breakfast Monday morning.

Special sea food dinner served every day, One Dollar.

The Atlantic Beach is without an equal as a resort hotel. Located on the finest beach in the world, with splendid facilities for surf bathing and automobiling. Table service unsurpassed and unattempted before. Rooms delightful and comfortable. Cooling breezes. Good train service to Jacksonville, where close connections are made from every point in the South.

Make your reservations now.

ATLANTIC BEACH HOTEL

Address Dept. M. Atlantic Beach, Florida

PROTEST GOES TO KAVANAUGH FOR DECISION

By Joe Agler.

NASHVILLE, TENN., June 3.—We "win" an easy game at last. We've played 48 hard games this season, winning two dozen and losing two dozen. And we've had to wrestle with every one of them. Yesterday we took one when there wasn't even any team there to offer resistance.

I think we'll make it stick, too.

The Vols didn't even show up at the park, and we had to get in by joshing the groundkeeper. We put on our uniforms and lined up at 4 o'clock. Manager Smith named Joe Dunn umpire and Price and Chapman furnished the battery. Price pitched the customary three strikes, Umpire Dunn declared the game forfeited to us and we went back to the hotel.

It was pretty soft.

I don't know how the row will end, but it will be put right up to President Kavanaugh, and he will doubtless decide it right away.

Manager Smith bases his contention that the Vols should play us to-day on the following letter he received in Atlanta from President Hirsig:

May 26, 1913.

Mr. William Smith, Manager Atlanta Ball Club, Atlanta:

Dear Sir—Received your letter in reference to your playing here next Sunday, and beg advise that we are making arrangements accordingly. We will have our schedule ready June 1, 2 and 3, but I think really it would be best to play on 3d and 4th. However, it might rain on one of these days. We will have all of the week and can easily arrange this after you arrive here. Yours truly,

WILLIAM HIRSIG, President.

As soon as Billy saw that there was going to be a kick he wired all particulars to President Kavanaugh and received from him this telegram:

Little Rock, June 1, 1913.

William Smith, Manager Atlanta Baseball Club, Duncan Hotel, Nashville, Tenn.:

Original schedule calls for games June 2, 3 and 4. If any changes in schedule were made, it was done without notice to this office. However, had I been consulted, I would have consented to any changes which the two clubs had agreed to. Show this to umpires and Hirsig, and say to them that games must be played according to agreement, between you and them, whatever it was.

WILLIAM K. KAVANAUGH.

That's the way it stands now.

In my personal opinion, there isn't a chance now for the club to lose the protest.

"King" Brady will work to-day, with Chapman catching. Bill Schwartz will send Beck against us, with Gibson catching. It ought to be a great battle.

We leave to-night and expect to play a postponed game with Montgomery in Atlanta Wednesday afternoon.

ELBERFELD NOW HAS LEFT-HANDERS ON STAFF

CHATTANOOGA, TENN., June 3.—Manager Elberfeld has purchased Pitcher Kroh from the Memphis club.

Hunt, secured from Victoria, was returned. Elberfeld now has three southpaws, in Kroh, Coveleskie and Sommers.

ANOTHER BASEBALL FATALITY.

ANACORTES, WASH., June 3.—Paris Smith, aged eighteen, a high school student, who was hit on the head by a baseball, is dead here. Milo Stock, aged 23, struck by a pitched ball in the same game, suffered the loss of an eye and may die.

FINE REMEDY FOR ECZEMA

Also for Salt Rheum, Tetter, Psoriasis, Lupus, and All Skin Afflictions.



Even a Microscope Won't Find a Blemish After S. S. S. Gets Through.

All skin troubles should be attacked from within by giving the blood circulation a good daily bath. This is accomplished with S. S. S., the best known and most highly recommended blood purifier ever discovered. Its action is very rapid. Its vegetable nature is such that it naturally goes right into the blood, saturates the entire circulation, bathes the tissues with an influence that enables the skin to heal quickly. The action of S. S. S. is that of an antidote, and this fact has been demonstrated time and time again in the most severe forms of weeping eczema.

Its influence in the tissues where the tiny arteries transfer the red blood for the worn-out blood to the veins is quite remarkable and goes on constantly with every tick of the clock—the beat of the heart.

And new skin is thus caused to form, while the germs of irritating influences that cause eczema are scattered and their harmful nature entirely suspended.

S. S. S. has a wonderful tonic influence in the blood because it contains no "dope," is not a "physic," is entirely free of any mineral drugs or any other drugs except the remarkable medicinal effect of the pure vegetable products of which it is made.

Few people realize how harmful are many of the strong, crude ointments that used to be in favor before they learned that S. S. S. is safe, speedy and sure. Ask at any drug store for a bottle of S. S. S. Give it a good trial and you will soon see a decided improvement in any form of skin trouble. Write to The Swift Specific Co., 137 Swift Bldg., Atlanta, Ga., for special free advice on eczema and any other form of skin or blood trouble.

GEORGIAN SPORTS COVERED by EXPERTS

Silk Hat Harry's Divorce Suit :: :: Mrs. Rummy Takes in the Ball Game

Copyright, 1913, International News Service.



RIDERS ENJOY FLIRTING WITH SUDDEN DEATH

IT is an odd fact that folks who would not willingly monkey with a buzz saw or wittingly juggle cans of nitro-glycerine while they were standing still will blithely flirt with death at high speed and seem to enjoy it.

The riders gathered for the opening of Jack Prince's Motordrome Friday night must necessarily graze death every time they practice or race. Theirs is one of the most dangerous callings in the world. A man would naturally suppose that they would not risk their necks unless they were called on to do it. Yet they do.

Yesterday afternoon Wilmer Richard, known to the neck-breaking profession as "Tex," and Harry Swartz—"Mile-High Harry" of Denver—gave an exhibition of riding double that for sheer foolhardiness could not be equalled outside the ranks of aeroplane artists. And they did it "just for fun."

Rode Double at High Speed.

Several times in the past they have ridden "double," with Swartz in the saddle and Richards dangling off behind, seated on a flimsy luggage carrier, with no place to put his feet and no place to put his hands, save on the shoulders of Swartz. But in the past they took the track at a moderate speed. Monday, however, they went out in a race with Harry Glenn and for mile after mile they raced at the full speed of the machine—which must have been a good bit better than 70 miles an hour—riding all the way on the 58-degree part of the track, with the machine and their bodies at right angles to the tilted track and practically parallel with the ground.

Slipped—Just in Time.

Finally Mrs. Swartz waived her husband down and he obediently stopped—to find that the rear tire of the machine had just sustained a puncture and that another circle of the track would undoubtedly have meant a nasty accident and perhaps a fatality. Mrs. Swartz, the bride of less than a month, had played one of her life-saving presentments and had stopped her husband just in time to save him a bad tumble.

Later in the afternoon Richards, "Jock" McNeil and Harry Glenn, riding road machines, engaged in a combination endurance run-steeplechase-go-as-you-please race, in which McNeil had the advantage in speed, but Glenn in endurance. The Atlanta rider circled the track until it was almost totally dark and then stopped only because he was ordered off. He must have ridden considerably over a hundred miles during the afternoon—which seems like a good bit of riding under ordinary circumstances, but which is not so much when you go safely at a speed of 70 miles an hour.

Excelsior Machine Coming.

Word was received Monday about the missing Excelsior racing machine, and it should be at the track this afternoon. This is Harry Swartz's machine and he is anxious to get it in time to have it perfectly tuned by Friday night.

Marty Graves and Georges Renel, whose machines reached the track Saturday afternoon, spent Monday in getting their sheds in order and in working on their machines.

Renel, the famous Frenchman, has established himself as though he intended to stay all summer, with every tool neatly placed in its own especial rack on the wall and with the interior of his shed fixed up as neatly as a surgeon's instrument case.

The ticket sale progressed well yesterday. Manager Prince has arranged tickets with a rain check attached so that anybody buying a ticket will be sure to get an admission Friday night or some other night for his money.

DAVY JONES REFUSES TO JOIN TOLEDO TEAM

CHICAGO, June 3.—Davy Jones, sold by the Chicago Americans to the Toledo Club of the American Association, has refused to report to Toledo and declared he would remain out of the game rather than accept the terms offered him. Jones, who for years was a member of the Detroit Americans, owns a drug store in Detroit.

DYSON BEATS WEBBER.

NEW YORK, June 3.—Eddie Webber was saved from a knock-out at the hands of Young Dyson last night when Referee Dan Tone stopped the unequal contest in the third round of their scheduled ten-round bout.

Rube Marquard Advises Pitchers

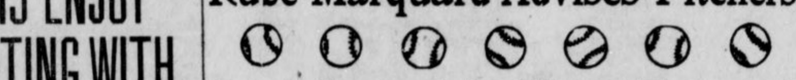

Says Control Is Main Essential

By Rube Marquard.

(Star Southpaw of the Champion Giants and holder of the World's Record of Nineteen Consecutive Victories.)

IN baseball, as in all other professions, there will always be plenty of room for good men. The rule holds for every position, but particularly for those specialists known as pitchers. For I think that pitching is more than half the game. Let me illustrate by the club standings of the National League.

Philadelphia is setting the pace in a manner to make all the rest of us uncomfortable. The pitching staff of the leaders has been one of the very few in major league baseball to show real consistency of form. Dooin has four or five twirlers in mid-season shape; the answer is a club away out in front. Outside his battery strength the Quaker leader has not a noticeable advantage over any of three or four rivals. I do not think the Phillies as good a collection as Giants, Cubs or Pirates.

On paper Cincinnati might be rated almost as highly as the Dooinites. Yet the Tinker clan is trailing miles behind the procession. This great gap between the pace-makers and the trailers is largely a difference in pitching effectiveness.

Brooklyn, with a well balanced team, is making a very game fight, chiefly because Dahlen's box corps—particularly Rucker, Ragon and Allen—upholds its end. Pittsburg is in the second division simply because Clarke's wonderful box talent has failed so far to deliver up to its true standard.

It therefore stands to reason that a good pitcher is pretty sure of a good salary in the major leagues. To the prospective pitching phenoms, then, I would like to offer a few words of advice. If my own experience will benefit any one toward the goal of his ambition he is quite welcome to any information I may be able to furnish.

Southpaws in Demand.

Being a left-hand pitcher I am naturally most interested in southpaws. I am sure the field for aspirants along this specialty is quite ample to satisfy the greatest ambition. There are few enough sterling port-side tossers in this age of speed. For the natural tendency of the profession is toward left-handed hitting. It cuts down the distance to first base considerably, a matter of great moment in beating infield taps. As left-handed pitching is the very best solution for left-handed hitting it goes without saying that a competent southpaw will always be in great demand.

Not every player, of course, is qualified to become proficient in the pitching art. There are many physical qualifications. Most managers are prejudiced against little pitchers. Few of them have the physical power and endurance to stand the strain of nine tight innings, let alone the stamina necessary to outlast a rival in an overtime duel.

A pitcher must be very strong to stand the wear and tear of regular duty. He must be especially strong in his throwing arm and in his hands. A good finger grip is absolutely necessary to control properly the variations of delivery. Long fingers prove a great help. They afford a much better purchase on the ball.

I need not go into a technical treatise on the art of pitching. Most every boy fond of outdoor sports is familiar with the chief principles of curving a baseball. The aptitude with which he masters these principles should give him a fair idea of his pitching possibilities. Unless one is born with the knack of throwing properly he is not likely to retain the enthusiasm necessary for the proper development of pitching skill. Perfection comes only through the most diligent practice.

Speed a Great Asset.

Speed, or the power to throw a ball swiftly, is a very great asset. Walter Johnson, Joe Wood and Chief Bender depend greatly upon this attribute. Yet none of them could get away with sheer speed alone. Rivals would soon learn to gauge it. So all of these men are equipped with many other forms of delivery. They use curves and slow balls mixed in with the speed so that the batter is always kept guessing.

It is well for a beginner to realize at once that he must learn to vary his speed. This ability is known as a change of pace. Through its grace many pitchers who do not possess speed of merit are able to go on fooling the best of batsmen.

A pitcher should always remember to surround himself with as much mystery as possible. He must hide from the batter the kind of ball he intends to throw. If a batter knows a curve is coming he is quite likely to hit it hard; but if a curve comes where a fast ball is expected he is quite as likely to be fooled.

Hence comes style. The good pitcher is the one who uses the same motion for every delivery. He never tips off what he intends to throw. It takes long practice to acquire this cunning.

Mastery of style and repertoire, however, is only a small beginning toward true effectiveness. More than half of the secret of success hinges about control. It makes no difference how cunningly a pitcher may "break" the ball, he will be absolutely worthless unless he can throw just about where he aims. The plate is only 17 inches wide, and for a strike the ball must pass somewhere over it between the batter's knees and shoulders to be a strike.

Target Always Changing.

Now, batters are of different sizes and possessed of different styles. Some stand erect, some crouch, some crowd the plate, others stand away back. So that the target, as well as the difficulties of locating it, are always changing. The pitcher stands approximately 65 feet away from the "platter," so that he must necessarily be very expert in his aim to "work the corners" properly.

The value of control is best illustrated, perhaps, in the brilliant career of Christy Mathewson. This greatest of all pitchers rarely hits a batsman; he seldom gives a pass. He pitches less balls to the game than any rival. And by getting away with the very least effort Mathewson is not only able to achieve the greatest success, but also to conserve his wonderful powers and energy.

GIANTS SEND PERRYMAN TO ROANOKE BALL CLUB

EMORY COLLEGE, OXFORD, GA., June 3.—Key Perryman, the elongated preacher-pitcher of Emory College, who was placed upon the ineligible list by the National Commission, for failing to report to Manager McGraw, of the New York Giants, has been reinstated and farmed to Roanoke, of the Virginia League.

Perryman received a telegram this morning from the oRanoke manager urging him to report as soon as Emory closed and instructing him to get thorough work-outs every day. Roanoke is leading the Virginia League, and as Perryman has been the sensation of this league for the past two years, he will no doubt have a banner season.

CRACKERS HOPE TO PLAY BILLIKENS ON WEDNESDAY

Wednesday will be Grocers' and Butchers' day at Ponce DeLeon Park—probably.

A game between Montgomery and the Crackers has been tentatively scheduled for that day. There may be a hitch, however, owing to the fact that Nashville refused to play the Atlanta club yesterday and may be able to hold the Crackers to a date in the Tennessee capital Wednesday. President Kavanaugh will give a ruling on this right away and will straighten up the matter.

OTHER RESULTS MONDAY.

International League.
Baltimore, 11; Jersey City, 8.
Providence, 5; Newark, 4.
Buffalo, 1; Montreal, 0.
Rochester, 3; Toronto, 1.

American Association.
St. Paul, 6; Minneapolis, 4.
Louisville, 5; Columbus, 2.
Milwaukee, 5; Kansas City, 2.
Indianapolis, 3; Toledo, 0.

Carolina Association.
Raleigh, 2; Greensboro, 0.
Winston-Salem, 5; Durham, 3.
Asheville, 4; Charlotte, 2.

Virginia League.
Portsmouth, 5; Richmond, 4.
Petersburg, 3; Roanoke, 0.
Newport News, 2; Norfolk, 1.

Appalachian League.
Middlesboro, 8; Bristol, 2.
Johnson City, 6; Knoxville, 1.

Cotton States League.
Selma, 2; Jackson, 0.
Columbus, 6; Meridian, 1.
Pensacola, 7; Clarksdale, 3.

SEABOARD ANNOUNCES LOW RATE BALTIMORE AND RETURN.

$20.85 from Atlanta, on sale June 5, 6, 7. Through trains daily, electric-lighted steel sleeping, observation and dining cars. Complete service. City Ticket Office, 88 Peachtree.

White City Park Now Open

BASEBALL SUMMARY

Results of Every Game of Importance Played Yesterday.

SOUTHERN LEAGUE.

Games Tuesday.
Atlanta at Nashville.
New Orleans at Montgomery.
Birmingham at Chattanooga.
Mobile at Memphis.

Standing of the Clubs.

	W.	L.	Pc.		W.	L.	Pc.
Mobile.	35	19	.648	B'ham.	22	23	.489
N'ville.	26	22	.542	Chatt..	23	24	.480
Atlanta.	24	24	.500	Mont..	23	26	.469
M'phis.	24	24	.500	New O.	17	32	.347

Monday's Results.
Atlanta-Nashville; off day.
Chattanooga-Birmingham; rain.
Mobile, 9; Memphis, 1.
New Orleans, 7; Montgomery, 2.

NATIONAL LEAGUE.

Games Tuesday.
Boston at Pittsburg.
Brooklyn at Cincinnati.
New York at St. Louis.

Standing of the Clubs.

	W.	L.	Pc.		W.	L.	Pc.
Phila...	23	11	.676	P'burg	20	20	.500
B'klyn.	21	16	.568	St. L...	19	23	.450
New Y.	21	16	.568	Boston.	14	21	.400
Ch'go.	21	20	.537	C'nati..	15	27	.357

Monday's Results.
Philadelphia, 6; Brooklyn, 2.
Pittsburg, 7; Boston, 4.
Other games not scheduled.

AMERICAN LEAGUE.

Games Tuesday.
St. Louis at Washington.
Detroit at Philadelphia.
Chicago at Boston.
Cleveland at New York.

Standing of the Clubs.

	W.	L.	Pc.		W.	L.	Pc.
Phila...	30	10	.750	Boston	18	22	.450
Cl'land.	30	13	.698	Detroit.	18	27	.400
Chi'go.	24	20	.545	St. L...	19	29	.396
W'ton..	22	19	.537	N. York.	9	30	.231

Monday's Results.
Boston, 4; New York, 3 (first game).
Boston, 8; New York, 6 (second game).
Philadelphia, 9; Washington, 4 (first game).
Philadelphia, 4; Washington, 3 (second game).
Other games not scheduled.

SOUTH ATLANTIC LEAGUE.

Games Tuesday.
Savannah at Albany.
Columbus at Charleston.
Jacksonville at Macon.

Standing of the Clubs.

	W.	L.	Pc.		W.	L.	Pc.
S'v'nah.	31	7	.816	J'ville.	18	21	.462
Col'bus.	20	18	.526	Ch'ston.	13	25	.342
Macon...	19	18	.514	Albany..	12	24	.333

Monday's Results.
Columbus, 2; Charleston, 2.
Macon, 3; Jacksonville, 2.
Savannah, 6; Albany, 6.

EMPIRE STATE LEAGUE.

Games Tuesday.
Valdosta at Americus.
Cordele at Brunswick.
Thomasville at Waycross.

Standing of the Clubs.

	W.	L.	Pc.		W.	L.	Pc.
V'dosta.	18	10	.679	T'ville.	13	14	.481
C'dele.	15	12	.556	B'wick.	12	16	.428
W'cross.	14	14	.500	Am'cus.	11	17	.390

Monday's Results.
Waycross, 4; Thomasville, 1.
Americus, 2; Valdosta, 1.
Brunswick, 5; Cordele, 0.

GEORGIA-ALABAMA LEAGUE.

Games Tuesday.
Newnan at LaGrange.
Gadsden at Opelika.
Anniston at Talladega.

Standing of the Clubs.

	W.	L.	Pc.		W.	L.	Pc.
G'sden.	16	9	.640	An'ston.	12	12	.520
T'dega.	14	11	.560	Newnan	11	14	.440
Opelika.	13	11	.542	LaGr'ge	7	17	.292

Monday's Results.
Opelika, 4; Gadsden, 1.
LaGrange, 8; Newnan, 3.
Talladega, 4; Anniston, 1.

OLYMPIC HERO IN GREAT FEAT.

CHICAGO, June 3.—Alva Richards, Olympic high jump champion, and a member of the Illinois Athletic Club track team, yesterday jumped 6 feet 4 inches in practice at the University of Chicago.



DROPSY TREATED. Quick relief, swelling, short breath soon removed, often entire relief in 15 to 25 days. Trial treatment sent FREE. Write Dr. H. H. Greens Sons, Box O, Atlanta, Ga.

BIG G Cures in 1 to 5 days unnatural discharges. Contains no poison and may be used full strength absolutely without fear. Guaranteed not to stricture. Prevents contagion. WHY NOT CURE YOURSELF? At Druggists, or we ship express prepaid upon receipt of $1. Full particulars mailed on request. THE EVANS CHEMICAL CO., Cincinnati, O.

Dahlen in M'Graw's Class--Ebbets Owner Praises Work of Manager

BROOKLYN, N. Y., June 3.—There is nothing accidental about the wonderful showing of the Brooklyn baseball team in this season's National League race; there is nothing of the flash in the pan variety about the team's present gait toward the top rung of the standing of the clubs; the team is not playing above its natural strength, as some fans think. No, sir-ee—far from it all. President Charles H. Ebbets is authority for the statement that the players in winning series from Boston, Giants, Chicago and Cincinnati have only put up their regular game, and that with an even break of luck the Dodgers will finish right up with the leaders.

Col. Ebbets explained at great length the secret of Brooklyn's showing this season, which has been the sensation of the big leagues. This is why thousands lately have been proud to call Brooklyn a home:

"After years of experimenting Manager Dahlen has finally rounded up a championship team. Every man is young, fast, ambitious and confident. The pitching staff, while a little late in starting, will prove to be one of the best in the league. Fisher, at short, has plugged a weak spot and the infield now is working like a charm. Wheat and Stengel in the outfield have shown their ability, and Moran or possibly Benny Meyers will take care of right field. The team has in Otto Miller a catcher with few equals. Absolute harmony exists and each player is confident that the team will either win the pennant or finish well up in the race."

Dahlen Is Modest.

The explanation of President Ebbets of the Dodgers' strength and weakness came after the refusal of Manager Dahlen to tell how he has finally put Brooklyn on the baseball map, the first time since 1900.

The interview took place in the club's office at Ebbets field. The players, indulging in morning practice, were having a busy time out on the diamond. The office force was working like beavers on attendance figures and other matters. President Ebbets paused in his labors long enough to phone to the clubhouse for Manager Dahlen, after the visitor made known his mission.

"Come up to the office, Bill," called the Dodgers' boss. Presently with the timidity of a schoolboy, the uniformed figure of Manager Dahlen tiptoed into the high sanctum. Boss Charley greeted Manager Bill with one of those "Now do your prettiest looks." Everything was set for a corking good story. The whole truth about the Brooklyn team was about to be revealed.

"Now, Manager Dahlen," began the interviewer, "will you please tell us how you formed your team and how you consider its prospects?"

A jackknife closing up didn't have anything on the way Dahlen's jaws contracted. The manager forgot himself for a second when he said he didn't care to talk baseball and had nothing to say about his players.

But Col. Ebbets, seeing that his modest manager wouldn't talk, played the role of a pinch hitter and came to bat with an interview that gave in detail the merits of each player and the nine's ability and outlook in the race.

First the club president paid a big tribute to Bill Dahlen—"Bad Bill" of the old days he spent on the Polo Grounds scooping 'em up around short.

Weeded Out Disorganizers.

Mr. Ebbets thinks that his leader should be classed with the most prominent baseball generals, so John McGraw, Connie Mack and Frank Chance please edge over and make room for William Dahlen in the gallery of great managers.

"When Dahlen came here four years ago," began Ebbets, "he found a team composed of disorganizers, loafers and men who had no right to be on a big league team. He finally weeded out these players, and to show proof of his judgment not one man that he ever let go was claimed by a major league club. To discover and develop good men takes time, but Dahlen was tireless in his work. Some players I have rounded up myself, but I leave all the final details to the manager.

"After three years Bill has a collection of young players working in perfect harmony with one point in mind—to do the best for their club. It would do your heart good to see the way they work and every one believes in the team's ability to come out on top. I have sat in the grandstand and watched the men in some hard games and I haven't spotted the least sign of a check in their play."

Dahlen Developed Runners.

According to Ebbets, Manager Dahlen has constructed a scoring machine and a steam roller attachment, too. It was Bill's aim, said Colonel Ebbets, to form a team of fast base runners. This season's team has been the speediest in years and all the credit must go to William Dahlen, who, under adverse conditions, has at last given Brooklyn a team that it might well be proud of.

And what about the Giants?

Well, McGraw and Dahlen are managers of teams in the big city, laughingly declared Ebbets, and it isn't polite to talk about your neighbors.

The Dodgers' owner wound up his interview with a peep into the future. The National League race looks to Ebbets like one grand free-for-all fight with the Brooklyn hopefuls always in the thick of the battle.

"Give us an even break of luck and one more high-grade pitcher," concluded Mr. Ebbets, "and we'll come mighty near winning the pennant."

MOTOR RACES

Grand opening June 6. Ten races. Start 8:30 p. m. Admission 25c. Grandstand 25c extra.

Old Circus Grounds

MAKES HAIR STRAIGHT SOFT AND SILKY

EXELENTO never fails to do what it claims. It stops falling HAIR, cleans DANDRUFF at once, and just feeds the SCALP and ROOTS of the HAIR and makes HAIR grow so fast that it is a wonder.

Every package is guaranteed.

Plain talk: Don't fool yourself by using some preparation which claims to straighten your HAIR. Kinky HAIR can not be made straight. YOU have to have HAIR before you can straighten it. When you use EXELENTO QUININE POMADE, it will promote the growth of the HAIR very fast, and you will soon have nice, long HAIR, which will be long, straight, soft and silky.

PRICE—25 CENTS, by all druggists, or by mail on receipt of stamps or coin.

EXELENTO MEDICINE COMPANY, ATLANTA, GA.

AGENTS wanted everywhere. Write for particulars to-day.

RECORD FIELD OFF IN S. G. A. CHAMPIONSHIP

By W. R. Tichenor.

MONTGOMERY, ALA., June 3.—A field of enormous proportions got away this morning in the twelfth annual tournament of the Southern Golf Association.

So large is the field that it will take steady work all the day to get them qualified. Early indications were that more players would tee off to-day than ever faced the starter before in a S. G. A. event.

A big field put in a final day of practice yesterday. It was estimated that about 175 players circled the course once or twice.

Strange to relate, no exceptionally good scores were recorded, despite the fact that the course was fast and fit.

Jack Edrington, of Memphis, champion of 1910, who is regarded as a dangerous contender this year for the honors held by W. P. Stewart, of New Orleans, turned in an 82 for his only round of the day.

Match play will start to-morrow and will continue all the week.

The field for this event seems a peculiarly representative one. Several Texas golfers are on hand, as well as representatives from one or more clubs from every State represented in the S. G. A. territory.

BASEBALL INJURY FATAL.

ST. LOUIS, June 3.—Frederick G. Whittemore, Jr., freshman in Yale University, died here yesterday from injury to the spine, which resulted from being hit by a baseball several years ago.

FORSYTH Matinee To-day 2:30 To-night at 8:30

LILLIAN SHAW SINGING STAR
JACK HAZARD---SELDOM'S POEMS IN MARBLE---WARD & CURRAN---WRIGHT & DIETRICH and Others.
KEITH VAUDEVILLE

Here's the Place to Keep Cool

THE GRAND Tues., June 3 One Night Only

The Atlanta Players' Club
Presents
Oscar Wilde's Cleverest Play:
"The Importance of Being Earnest"
Bright, Breezy and Entertaining.
TICKETS ON SALE AT FORSYTH BOX OFFICE
25c to $1.50 Box Seats $2.50

Ford THE UNIVERSAL CAR

The right hind axle of the Ford is a masterpiece. So are the other axles---and all parts that make the complete car. But it's the result obtained by the harmonious working of all its parts that has made the Ford "the universal car."

More than 275,000 Fords now in service—convincing evidence of their wonderful merit. Runabout, $525; Touring Car, $600; Town Car, $800—f. o. b. Detroit, with all equipment. Get interesting "Ford Times" from factory, Dept. F, Detroit. Ford Motor Company, 311 Peachtree Street, Atlanta.

NEW BATTERY MEN COMING FOR CRACKERS

By Percy H. Whiting.

THE Crackers are going to have some new battery men within the next few days. Deals are considered, pending, hanging fire or otherwise in the air for Catcher Roth of Louisville, and Pitcher Robertson, of Savannah, while Pitcher Conzelman, of the Pittsburg club, was purchased yesterday.

A real shake-up in the battery department is threatened. The fact that a new catcher is sought seems to sound the doom of Catcher Joe Dunn. Catcher Chapman is making good all right and Dunn's work has fallen a bit short of perfection at times, though at that he has proved to be a satisfactory second catcher.

The Robertson deal has not progressed very far, but the local club is decidedly interested. Robertson has been in Savannah for several years. Owing to his comparatively small size he has been overlooked by big league scouts, despite his excellent showing.

Under ordinary circumstances Savannah would not be keen to sell in midseason a pitcher of the ability of Robertson. It happens, however, that the Savannah club has got the Sally League pennant and gone with it so absolutely that it is a fright. In consequence the Savannah club would not in the least mind letting a couple of men go. That might slow down their club a little and make it more interesting.

Jim Fox tipped the local club off to Robertson.

"I think," Jim told Director Gus Ryan, "that this man can win two-thirds of his games for you. He's a pitcher like Russ Ford was in his best days, with all of Ford's speed and a spitter that is about as good. I don't believe he will ever go to the big leagues. He isn't big enough. But he's big enough to win in the Southern League—or I don't know the league."

* * *

THE fact that booze and baseball don't mix for beans is being exemplified again right here in Atlanta. We had some high old booze boxers when the season started. They're about gone now. The rest are going.

It might be libelous to go into particulars about the various men—but it would be illuminating.

Incidentally don't put two and two together and infer that Joe Dunn will leave, if he does, for any such reason. Joe's habits are perfection and if he is ever dropped it will be because advancing age and weight have begun to slow him down.

* * *

THIS Southern League is an especially had one for the boozers. Owing to the extreme heat and the strenuous schedule a boozer burns right out. He doesn't have to cultivate any thirst down here. It comes easy. Of course the more he drinks the more he wants. And the hotter it gets the worse his condition.

* * *

IT has long been an opinion of mine that a lot of the players who "couldn't stand the heat" down in the Southern League were men who couldn't stand the combination of "heat and booze." They have come to the Southern, played ball, fought booze, burned out and returned home. Of course the real truth didn't suit them. So they told about the "fever" in the South.

A lot of the "fever" comes out of bottles.

* * *

THE boozers are passing from baseball. The managers will not fool with them. They ruin themselves and they ruin a club.

One or two joy riders put the Crackers on the blink last year. Players who would ordinarily have drunk little or not at all were led to saloons by older and thirstier players. And you know what happened.

Bill Smith hasn't a bit of patience with drunkards. Bill doesn't mind licking up a bit of beer now and then after a game but he is always stronger than the drink and was never known to go to excess with it.

Being able to master the stuff himself Smith has no earthly patience with the boozers. He is out to win a pennant. Anything that stands in the way must go. He knows that a hard drinker on the club means ruin to his pennant chances.

* * *

THE temperance societies ought to get up a list of the marvelous players whose baseball careers have been wrecked by booze. It would be highly illuminating. It would help the cause, too.

College baseball has helped the cause of temperance a good bit. Boys who might have taken too much have been kept away by the desire to "make the team." In fact, college athletics of all sorts have done more to keep young college men away from drink than all the tracts ever printed.

BENYON WINS ENGLISH BANTAMWEIGHT CROWN

Special Cable to The Atlanta Georgian.

LONDON, June 3.—Bill Benyon was substituted for Eddie Morgan, the champion of Wales, at the last moment last night and won the English bantamweight championship from Digger Stanley in twenty rounds at the National Sporting Club. Benyon won on the referee's decision. The bout was for $2,500 and the Lord Lonsdale belt.

EDDIE CLABBY IN GREAT FINISH AGAINST DENNY

NEW ORLEANS, June 3.—Eddie Clabby, of Hammond, brother of Jimmy, after being almost knocked out in the fourth round, came back and made a sensational fighting finish, punching Young Denny all over the ring. Clabby was outweighed, but Denny showed a remarkable boxing ability.

UMPIRE MAY QUIT LEAGUE.

LINCOLN, NEBR., June 3.—Umpire Fitzsimmons, of the Western League, is to leave the circuit unless he comes to terms with President O'Neill before he is relieved by Umpire Colliflower. A disagreement over expenses led to the withdrawal of Fitzsimmons.

CROSS TO LEAVE FOR COAST.

NEW YORK, June 3.—Leach Cross, the local lightweight, will leave Sunday for the Pacific coast, and at once go into training for his bout at Los Angeles July 4 with Bud Anderson.

DIES FROM BASEBALL INJURY.

KEARNY, N. Y., June 3.—William Wiggins, aged 22, hit on the head by a pitched ball Friday, died yesterday of a fractured skull.

GEORGIAN SPORTS COVERED by EXPERTS

Think It Over! Jeff Was Right at That :-: :-: :-: :-: By "Bud" Fisher



Polly and Her Pals

Copyright, 1913, International News Service

Youth Takes Things So Lightly



OLD JINX AGAIN BREAKS LOOSE IN CAMP OF VOLS

NASHVILLE, TENN., June 3.—The old jinx which had apparently fallen out with the Vols, all of a sudden bustled into camp, kicked over the big keg of horseshoes, trampled all over the four-leaf clover bed and announced its arrival by laying out Eddie Noyes and Judson Harmon Daley from the line-up.

It came at a most unwelcome time to boot, just when the Schwartzmen were in a death grapple with the league leaders and it completely upset the boy manager. Noyes took the count with a case of lumbago or something like that, while Jud is much too busy nursing a charley horse to think about left field. Jud's demise gave Mr. Nicholson the chance he has been yelping for, but after the former Colonel had allowed an easy out to go for a triple and fanned weakly a trio of attempts, Schwartz yanked him in disgust and shifted Dell Young over to left and gave "Norfolk" Summers the job on the dump.

Summers did produce a wallop that beat the Gulls out of the first affair, but as an Alpine guide Johnny will never get any medals. Schwartz figured that Nicholson was attacked by stage fright and tried him again in right field, where he was fortunate in not having any difficult chances. The few times Nick managed to reach first he looked like a million dollars, running like a greyhound and working the hookslide to perfection. With proper coaching in fielding and using a less heavy stick this boy should come with a rush for he has all the earmarks of a brilliant base runner, although he has worlds of stuff to learn about the game's fine points.

"Brick" Gibson's playing is little short of wonderful and the bugs are mystified that Jennings ever let this boy get away from him. He has a deadly whip and, while he is no slugger, his hits come when they drive in runs, which is lots better sometimes than being up in the .300 class. Noyes is back on the bench, but the scrappy little catcher has lost lots of weight and is still too weak to stand the pace this hot weather.

Daley's absence from the line-up weakens the Vols' play, both offensively and defensively, for even if the left gardener was not playing up to his 1912 form, he was miles better than Nicholson and was pulling down everything in his territory.

Schwartz is badly worried over the club's crippled condition, for the slabmen have never gotten to going right, Fleharty and McManus being of little or no use to the team and one of the pair is almost certain to get the ax, now that Dye and Chick Smith are on hand.

NEBRASKANS TO ENTER MEET.

LINCOLN, NEBR., June 3.—A team of at least four University of Nebraska athletes will be entered in the athletic meet to be held in Chicago in July.

Sporting Food

By GEORGE E. PHAIR

SPEED.

I remember, I remember
When people rode the bike,
They humped their backs and plugged away
Like demons down the pike.
We kids with open mouths stood by
And watched them whizzing past,
And longed to see that blessed day
When we could whiz as fast.

To-day we watch a flock of cars
That spin around a track,
One moment hence we saw them pass,
And now we see them back.
The scorcher was a thing of fear
A few short years ago,
But if he blocked the traffic now,
Oh!

Reports of the alleged conflict between Messrs. Dillon and Klaus remind us that the game of pugilism is minus one middleweight champion.

One learns from books that there is honor among thieves, and yet we hear that fight promoters in the West have started a civil war.

We note that Jack Britton whipped Jimmy Duffy, fought a draw and lost on a foul. All of which shows the versatility of the press.

Reading various criticisms on the management of one Matty McCue, pugilist, one is led to believe that various persons in our fair city crave a meal ticket.

Obtaining money under false pretenses is becoming common in these United States. Still we do not refer to the fact that the Brooklyn team has been insured for $410,000.

The reported clash over the estate of Luther McCarty reminds us that all vultures are not equipped with wings.

One is forced to admit that the gent who picked Memorial Day for the automobile soiree had his own little sense of humor.

Joe Birmingham has ordered his athletes to treat the umpires with respect, thus making baseball a hardship.

Being as baseball players burst into print with their masterpieces, Mr. Klem might add to his earnings by writing a dissertation on "Wild Managers I Have Met." Or Mr. Ferguson might indite a brochure entitled "Showers."

"RIP" MAJOR TURNS "PRO;" WILL PLAY WITH JACKSON

JACKSON, MISS., June 3.—"Rip" Major, captain of the football and baseball teams of Auburn, has placed his signature to a contract with the Jackson ball team of the Cotton States, and will make his debut in professional company with the local team this week.

Major will be used in the outfield and will join the Jackson team at Columbus on Thursday. He was one of the star football men at Auburn during the past few years and was one of the leading lights on the ball team at the Alabama Polytechnic institute.



CHRISTY MATHEWSON'S BIG LEAGUE GOSSIP

CINCINNATI, June 3.—When in Boston last week I ran into Jimmy McAleer, the president of the Boston Red Sox. "The Cleveland club is going immense," declared McAleer. "It is the surprise of our show. The team looked like a very bad one when it was getting beaten by a lot of bush league bunches before the season opened, but the pitchers have worked out in fine style, and the men are playing ball behind them. I expect to see the Naps drop on their impending Eastern trip, because they have always been a better team on their home grounds than on the road, but Birmingham has evidently done a lot for the club, and has put fight into them."

"So I read," I suggested. "There was some misunderstanding behind the grandstand between the Naps and Red Sox, was there not?"

But McAleer would go no further than to indulge in a smile. He refused to say.

"It's a cinch we are going to do our best to beat the team when it comes here," said McAleer, "and there should be some great battles."

"What's happened to your club?" I asked him.

"Seems to have the same ailment as the Giants—can't win ball games," answered Jimmy. "That's the strange part about it, too. Never saw a team look to be in better shape when I brought it back from Hot Springs. I thought the boys would make a runaway race of it. All the pitchers were going like a house afire, especially Joe Wood."

"It was the same with the Giants," I told him.

"The way I figure it," remarked McAleer, who is a pretty sharp observer of events and things in baseball, "is this: Some clubs came back from the South this spring in such pink condition that they could not stand the trying weather that was encountered at the beginning of the season. Whereas the boys who had not put in very good spring work were still rough, and rounded into form better under the bad conditions than those who had been baking under a hot sun like the Giants and my club."

"Maybe that's it," I observed. "It sounds to me like as good an alibi as any other."

"But it has worked out that way. The Athletics are an example. They had to miss a lot of practice on account of the floods and jumped home. They burned up the league during the first few weeks. Mack's greatest weakness is his pitching staff. If that bunch of twirlers that belong to me once gets going, we might catch them yet. That is my biggest chance."

And there you are.

(Copyright, 1913, by the McClure Newspaper Syndicate.)

KENOSHA PROMOTERS SEEK WHITE-BRITTON SCRAP

CHICAGO, June 3.—If Jack Britton will do 133 pounds at 6 o'clock he can have Charlie White as his opponent on June 12 at Kenosha. Britton is in town and efforts to get him to consent to such a weight are now under way.

FODDER FOR FANS

In Boston the fans are still hopeful that the Red Sox will overhaul the league-leading Athletics, but those conversant with the antics of baseball declare it almost an impossible task for the Red Sox to cut down the twelve-game lead of the Philadelphia players and still have enough power left to hit the tape ahead of the parade.

* * *

Walter Johnson, the pitching wonder of the Senators, faced the Athletics yesterday and lost—his third defeat of the season. Johnson already has won eleven games—just one-half the total number won by his team.

* * *

The slugging powers of the Athletics enabled them to win the double-header from the Senators.

* * *

The Senators in the American and the Dodgers in the National, who were runners-up early in the season, have been skidding lately and some there are who are already counting them out of the races.

* * *

The Red Sox took a double-header from the Yankees yesterday, winning the second game in rather easy fashion but they had to fight right through the ninth inning to grab off the first 4 to 3.

* * *

The Western teams of the American League to-day began their first invasion of the East, while the Eastern clubs in the old league are grappling with the Western teams in the same section of the continent.

* * *

The Pirates yesterday transformed a dozen hits and three bases on balls into seven runs, which were enough to defeat the Braves.

* * *

A gentleman named Magee, well known as a murderer of baseballs, stepped to the plate in the first inning of the Phillies-Dodgers game yesterday, noticed that two men were on bases and promptly batted out a home run, thereby ending the day's pastime in the Phillies' favor almost before the game started.

* * *

Peckinpaugh, the Yankee shortstop, who came from the Naps a week ago on the reputation of being a weak sticker, refuses to live up to it and manages to punch from one to three safeties each game.

* * *

Honus Wagner made two hits, scored two runs and accepted four chances in yesterday's game.

* * *

"Goodnight" Baker showed his liking for Walter Johnson's cannon ball shoots by pasting one over the fence yesterday.

WOLGAST AGREES TO MEET WATSON IN COAST BOUT

SAN FRANCISCO, June 3.—Red Watson, who some time hopes to wear Willie Ritchie's crown of champion, will be given his first real chance to show that he possesses championship ability when he will meet Ad Wolgast on June 20 before the Humboldt Athletic Club, of which Jim Griffin is promoter. This was formally agreed upon by Watson. Wolgast gave Griffin his word before leaving for Los Angeles.

Watson is an aggressive boxer, and with Wolgast as an opponent a great battle should result. Willie Ritchie and his manager, Billy Nolan, will arrive here from Portland this afternoon.

Joe Levy, manager of Joe Rivers, got in this morning from Los Angeles, and some time this afternoon the parties concerned will sit down with Promoter Graney and talk over everything that concerns the championship match scheduled for July 4.

COMISKEY DENIES TRADE BETWEEN SOX AND TIGERS

CHICAGO, June 3.—President Comiskey, of the White Sox, to-day branded as "ridiculous" the report that he expected to trade Hal Chase to the Detroit Tigers for Ty Cobb. While he admitted that he would be highly pleased to get hold of Navin's hitting wonder, he declared the Detroit owner would be little short of insane to think of parting with his greatest drawing card. Navin also brands this story as ridiculous.

ONLY $16.70 RICHMOND AND RETURN VIA SEABOARD.

On sale June 7, 8. Through trains; new steel dining cars, a la carte service; steel sleeping and observation cars. Full information and reservations at City Ticket Office, 88 Peachtree.

White City Park Now Open

Illinois Boxing Bill Almost Sure to Pass

CHICAGO, June 3.—Whether this State is to have legalized boxing such as is conducted in New York or not will likely be known before the close of the week. Senator Carroll, "father" of the bill calling for ten rounds, no-decision boxing, is still pushing the measure and declares it will come up for final vote Thursday. Carroll firmly believes it will pass. He says the members of both houses have carefully gone into the bill and its purpose and that the majority feel it should pass.

The recent death of Luther McCarty in the ring, Carroll intimates, hasn't left a bad effect. He declared that most of the Legislators realize that the fatality was one of those accidents that might happen to any branch of sport and that it won't be taken up in any other light. He points to the fact that four persons were killed either in or during baseball games in less than a week, and says no cry to stop the game has been issued.

"Fatalities occur in all branches of sport, but unfortunately in boxing blows are struck and on that end the cry is raised that the game is brutal. Is football, automobile racing and airship sport brutal? More persons are killed and maimed for life in football in one year than in the ring in five years. The dropping dead of McCarty in Calgary was an unfortunate instance, but it had to happen, just as the burning of thes teamer General Slocum, the Iroquois fire and the sinking of he Titanic. Because of these disasters it is taken that theaters must close and ships must cease sailing," said Carroll, and this is the view of many of the Representatives here.

Carroll, Hilton and McNichols seem to favor the commission bill, which calls for two commissions, one appointed by the Mayor, another by the Governor.

ZEIDER AS CAPTAIN.

NEW YORK, June 3.—Rollie Zeider, the infielder secured from the White Sox by the Yankees in trade, will be made field captain of the New Yorkers, according to an announcement made by Manager Chance to-day.

JIM FLYNN AND SMITH MAY MIX IN TITLE BATTLE

TOM M'CAREY, at present the greatest promoter of boxing matches in the country, is dickering for a bout between Jim Flynn and Gunboat Smith. "Uncle Tom" believes that the winner of this mill would be the white heavyweight champion of the world.

And it is just possible that McCarey will come on here from Los Angeles to witness Flynn in action against Jim Savage at the Auditorium-Armory on June 13. If Flynn wins that scrap McCarey will endeavor to sign the "Fireman" for a go with Smith.

But Flynn will have to travel a mighty fast gait to beat Savage. The latter has a good strong hunch that he is the best heavyweight in the world and he intends to prove it against Flynn.

Both Flynn and Savage will arrive in Atlanta the latter part of this week to finish out the long training period. Reports from their camps in New York are to the effect that both are already in tiptop condition.

And the other boxers who are going to show their wares on "Friday the Thirteenth" are hard at work. Mike Saul has started in on a strenuous campaign. His opponent, Terry Nelson, is training in Chattanooga and says he will surely beat "Knockemoffsky."

TETTER

Tetterine cures tetter. Read what Mrs. V. C. McQuiddy, Estill Springs, Tenn., says: "I had a severe case of tetter on both hands and I finally got helpless. A leading physician knew of no cure. I decided to give Tetterine a trial. To my utter surprise and satisfaction it worked a speedy cure.

Use Tetterine

It cures eczema, tetter, erysipelas, itching piles, ground itch and all skin maladies.

50c at druggists, or by mail.

SHUPTRINE CO., SAVANNAH, GA.

BROU'S

INJECTION—A PERMANENT CURE

of the most obstinate cases guaranteed in from 3 to 6 days; no other treatment required. Sold by all druggists.

TRUSSES

Abdominal Supports, Elastic Hosiery, etc. Expert fitters; both lady and men attendants; private fitting rooms.

Jacobs' Main Store

6-8 Marietta St.

"THE VICTOR"



DR. WOOLLEY'S SANITARIUM

Opium and Whisky and all inebriety and drug addictions scientifically treated. Our 30 years' experience shows these diseases are curable. Patients also treated at their homes. Consultation confidential. A book on the subject free. DR. B. B. WOOLLEY & SON, No. 3-A Victor Sanitarium, Atlanta, Ga.

A "Want Ad" Plug will stop the leak that has crippled your business. Result---Profit

AGENTS AND SALESMEN.

Wanted.

TRAVELING SALESMEN.
WE REQUIRE AT ONCE THE SERVICES OF THREE GOOD LIVE, ACTIVE, HIGH-GRADE TRAVELING SALESMEN TO TRAVEL SOUTHERN STATES. APPLICANTS MUST BE MORE THAN 25 YEARS OF AGE, GOOD PERSONALITY AND HAVE SUCCESSFUL RECORD AS SALESMEN. TO SUCH WE CAN OFFER A POSITION THAT WILL PAY $200 AND UP PER MONTH ABOVE EXPENSES. EXCLUSIVE TERRITORY AND TRAVELING EXPENSES ADVANCED. REFERENCES REQUIRED. E. F. WHITE, 820 FORSYTH BUILDING, ATLANTA, GA. 33-31-5

TEACHERS WANTED.

TEACHERS—We have many calls for good teachers; fall positions; enroll now. Southern Teachers' Agency and Employment Bureau, Americus, Ga. 40-2-6

WRITE for record of our eight years' work. High class patronage. Efficient service. Foster's Teachers Agency, Atlanta, Ga. 64-1-4

EDUCATIONAL.

STUDY SHORTHAND at home; complete course twenty lessons $10, $1 down, $1 week. Begin now, use spare time; book furnished. Amo House, Box 363, Atlanta, Ga. 5-3-5

EMORY summer school; cool, quiet; fifty days from June 17. Latin, Greek, French, German, English, history, mathematics. Address E. K. Turner, Oxford, Ga. 5-9-1

SITUATIONS WANTED.

Male.

MANUSCRIPTS copied, revised, typed, love correspondence successfully conducted. Address Educational Extension, Box 215, Buckhead, Ga. 37-2-6

YOUNG MAN, with ten years' experience in hotel, is open for offer as clerk; can give reference. Address F. W. C., care B. H. Gwinn, Oxford, Ga. 38-2-6

WANTED—By a colored man, a position as cook; must have work. Address Cook, 90 Houston St. 201-6-2

EXPERIENCED bookkeeper will keep set of books in evening hours; opening, posting, trial balances, statements; charges reasonable. Address E., Box 34, care Georgian. 42-2-6

POSITION by first-class soda water man and ice cream maker; references. Address K. W., Box 816, care Georgian. 35-2-6

GERMAN woman wants position to cook; can furnish best references. Address 47 E. Mitchell St., upstairs. 28-2-6

WANTED—Position by young man; five years' experience in office, real estate and bookkeeping work. Will begin immediately. Address B. M. H., care American. 209-6-1

WANTED—Position as oil mill superintendent; fifteen years' experience; working for manufacturer of oil mill machinery at present. Best of references. Machinist by trade. Address Oil Mill, Box 617, care Georgian. 85-1-6

WANTED—To do laundry work on lot. Phone Ivy 3207-J. 57-1-6

AT LIBERTY—Band instructor and director; twelve years' experience; graduate of a leading institute of music. Address Box 111, Thomaston, Ga. 39-30-5

SIXTEEN-YEAR-OLD boy, of good address and a willing worker, wants a permanent position where there is a chance to work up. Would like to learn a trade. Walter Corey, 619 West Peachtree Street. Ivy 5635-J. 33-30-5

SITUATION WANTED as steward by young married man with ability. Can furnish you list of references. Address Steward, Box 30, care Georgian. 36-29-5

COMPETENT bookkeeper and general office man with some experience in stenographic work desires position June 1st. Address M. B. F., 124 Cleveland Ave., Macon, Ga. 37-28-5

WANTED—Position June 1 by young man; twelve years' experience mercantile, banks, auditing. Auditor-Banker-Merchant, care Georgian. 34-27-5

IF YOU want first-class house cleaning call Ivy 3082. 5-26-26

WANTED—Position as sawyer at circular saw mill in Georgia or Florida. Good reference. Address P. O. Box 68, Six years' experience. Good reference. Address P. O. Box 68, Council, N. C. 34-19-5

BOOKKEEPER and auditor will straighten out your bookkeeping and office troubles. Trial balances made. Small sets of books written up. P. O. Box 826, Phone Ivy 7011. 5-4-13

ANSWER—Just as you have read this will others read your ad if you place it in the Want Ad columns of this paper. A word to the wise is enough.

SITUATIONS WANTED.

Female.

WANTED—By a lady of refinement, a position as housekeeper and companion for children, or charge of pantries. Miss Mason, 23 Forrest Avenue. 39-2-6

WE CLEAN kid gloves, launder lace curtains, fancy waists, lace collars, fancy underwear, by hand. Woman's Exchange, 3 South Broad Street. 81-18-5

WE CLEAN kid gloves, launder lace curtains, fancy waists, lace collars, fancy underwear, by hand. Woman's Exchange, 3 South Broad Street. 81-18-5

BRIGHT young girl desires position as stenographer or typist. Call Atlanta phone 1843. 205-6-1

WANTED—Cases to nurse by experienced sick nurse. Maternity cases a specialty. Rates reasonable. Best references. Call Ivy 7304-J, or West 1054. 36-20-5

FOR SALE—MISCELLANEOUS.

FOR SALE—Perfectly new gas stove; used one month; gas lamp, pictures and lots of little things; also, lady's wheel. 221 Central Ave. 42-2-6

FOR SALE—Mahogany desk and chair, typewriter desk and a No. 5 Underwood typewriter; all nearly new. Main 2249. 6-2-15

FOR SALE.

I WILL SELL a valuable patent at a sacrifice if taken immediately. Worth one-half million. Address Patent, Box 863, care Georgian. 3-8-6

AUTOMATIC REFRIGERATOR

Pays for itself in ice-saving. $17.50 to $75.00.
C. H. MASON,
6-8 WEST MITCHELL STREET.

ATLANTA REAL ESTATE is increasing in value daily. Many bargains are offered in the Real Estate columns of the "Want Ad" section of The Georgian.

AUCTION SALES.

AT AUCTION.

SEVERAL CONSIGNMENTS, INCLUDING A FINE LOT OF HOUSEHOLD FURNITURE FROM A NICELY FURNISHED APARTMENT, INCLUDING SOLID MAHOGANY, QUARTERED OAK AND BIRD'S-EYE MAPLE BEDROOM FURNITURE, BRASS BEDS, WARDROBE, DAVENPORT, PIANO, CHIFFOROBE, LIBRARY TABLE, FRENCH WILTON AND BODY BRUSSELS ART SQUARES, INLAID LINOLEUM, LACE CURTAINS, BED SPREADS, SILVERWARE, CHINA, ETC., TUESDAY, JUNE 3, AT 12 EAST MITCHELL STREET.

COMMENCING AT 10 A. M. TUESDAY WE WILL OFFER TO THE HIGHEST BIDDER THE ENTIRE FURNISHINGS OF A NICELY FURNISHED APARTMENT, INCLUDING A FIVE-PIECE SOLID MAHOGANY BED ROOM SUIT, COST $250; ELEGANT BRASS BEDS, REFRIGERATORS IN ALL SIZES, DAVENPORT, WARDROBE, GAS STOVE, BIRD'S-EYE MAPLE DRESSER AND CHIFFONIER, CHIFFOROBE, MAHOGANY PARLOR SUIT, UPHOLSTERED IN GENUINE LEATHER; MAHOGANY LIBRARY TABLE, VERNIS-MARTIN IRON BEDS, NATIONAL SPRINGS, FELT MATTRESSES, MOSQUITO NETS, QUARTERED OAK PEDESTAL DINING TABLE, LARGE MAHOGANY DRESSER AND WASHSTAND, KITCHEN TABLE, GAS STOVE, PIANO, OAK DRESSERS AND WASHSTANDS, FINE LOT OF ROCKERS, SUITABLE FOR THE PARLOR, RECEPTION HALL AND LIBRARY; SET OF EARLY ENGLISH CHAIRS, UPHOLSTERED IN GENUINE LEATHER; MAHOGANY PEDESTAL DINING TABLE, HALL RUNNERS, INLAID LINOLEUM, BED SPREADS, LOT OF SILVERWARE, CHINA SET, OAK DINING CHAIRS, PORCH ROCKERS, CREX RUGS, TAPESTRY, TABLE COVERS, OAK BUFFET, LOUNGE, INVALID'S CHAIR, FRENCH, WILTON AND BODY BRUSSELS ART SQUARES AND MANY OTHER THINGS TOO NUMEROUS TO MENTION. THIS IS ONE OF THE CLEANEST LOTS OF FURNITURE EVER OFFERED AT AUCTION AND MUST BE SOLD AT THIS SALE. SALE AT 10 A. M., TUESDAY, JUNE 3.

Open for inspection Monday.

CENTRAL AUCTION COMPANY.
12 East Mitchell Street.

FOR SALE—MISCELLANEOUS.

FOR SALE—Six-horse gasoline thrashing outfit. Address S. H., care Georgian. 6-2-200

HOUSEHOLD furniture for sale cheap. 188 Courtland St. 6-2-11

ON account of leaving city will sell my household furniture either by piece or as a whole; also tailor's sewing machine and all kinds of tools. Will sell reasonable. 17 Formwalt Street. 29-2-6

GAS STOVE practically new; will sell cheap. Apply 119 East Georgia Ave. 26-2-6

FURNITURE—We buy and sell cash bargains. Southern Wreckage Company, 114 South Forsyth Street. Both phones. 1-17-5

FOR SALE—Remington or Smith Premier typewriter, in good order; $10 cash. Forced to sell. Phone Main 2492. 6-1-67

TWIN Excelsior motorcycle on reasonable terms. Address "Excelsior," 119 Moreland Ave. 215-6-1

SEVERAL bargains in West End and Grant Park sections. Terms easy. Otis & Holliday, 1505 Fourth National Bldg. 213-6-1

FOR SALE—One No. 5 Olver typewriter, used only short time; good as new; price $32.50; bargain. Call at 414 Peters Bldg. 6-1-40

FOR SALE—Two floor showcases, one wall cigar case and one small soda fount. Apply 55 East Alabama St. 6-1-43

DIAMOND STUD—Commercial white stone, ½-karat, for sale at a bargain. Address Box 794, care Georgian. 6-1-42

BOWSER OIL TANK, almost new, at bargain for cash or groceries. Phone Main 1628-J. 55-1-6

FOR SALE—Four-reel feature film with rights to Florida, Georgia, North and South Carolina; copyright on same. Address C. M. P., Box 807, care Georgian. 32-31-5

WE RENT good pianos $3 per month up. We sell good pianos $5 per month up. R. P. BECHT COMPANY, 107-108-109 Temple Court Building. Main 667. 2-19-26

BANKRUPTCY blanks, $1.50 per set. Warranty deeds, bonds for title. Mortgages, contracts. Stock certificates and bonds. Bennett's, 25 S. Broad. 201-20-13

A NEW BROOM DOES NOT SWEEP CLEAN.
LET US prove this in your home by free demonstration. Full particulars at 107 Temple Court Building. L. R. Sires, agent. Phone Main 667. 5-2-30

SAFES, FILES, cabinets, new and second hand. Gookin Bank and Office Equipment Company, 113-115 N. Pryor Street.

SIGNS BROWN SIGN & PAINTING CO., 77½ Whitehall. M. 3780. 8-18-33

KEEP up with the prices if you have painting or repairing done. Call for our monthly price list. West Lumber Co., 238 Peters Street, Atlanta, Ga. 5-28-38

TWO-PASSENGER Maxwell, newly painted; will sell cheap or trade for nice piano or trade on a lot. Apply to American Lunch Room, 45 East Hunter Street. 5-27-4

FOR SALE—Two pool tables, practically new; been in use in club room and not hurt; must sell at once; bargain; original cost $400. Address P. O. Box 87, Jonesboro, Ga. 5-1-6

AUTOMOBILES

For Sale, Repairs and Accessories.

WANTED—To exchange real estate in Toccoa, Ga., for used automobile; must be late model and in good condition; state full particulars in first letter. S., Box 368, care Georgian. 6-2-13

GOOD USED CARS AT SPECIAL PRICES.
Maxwell, 2-cylinder runabout.
Buick Model 10 runabout.
Whiting runabout.
Maxwell Q roadster.
Buick Model 32 roadster.
Courier roadster.
TOURING CARS.
Overland 5-passenger.
Primo 5-passenger.
Maxwell G, 4-passenger.
Everett 1912, 5-passenger.
These cars are in good running condition, fully equipped, and newly painted. See us for special prices before June 10th.
BUICK MOTOR COMPANY.
241 PEACHTREE ST. 4-11-18

FOR SALE—One Ford roadster, 1912 model; perfect condition; fully equipped; electric lights. Apply to Fuller, 451 Peachtree Street. Premier Sales Company. 6-1-72

NEW PRICES ON STANDARD AUTO TIRES—28 by 3, $7.50; 30 by 3, $8.45; 30 by 3½, $11.30; 32 by 3½, $12.25; 34 by 4, $18.90. All other sizes in stock. Special Diamond seconds, 30 by 3, $6.65; 34 by 3½, $10.75. No guarantee. We have arranged with two standard tire-makers' branch houses here in Atlanta to sell their guaranteed 3,500-mile first casings, 28 by 3, $9.15; 30 by 3, $9.80; 30 by 3½, $14.45; 32 by 3½, $15.40; 34 by 4, $20.85. Adjustment on firsts made by us, 3,500-mile basis. McPherson Auto Tire Company. 80-1-6

TRAVIS & JONES,
AUTOMOBILE REPAIRING.
Ivy 4832. 26 James Street. 3-1-54

The Solution of Pneumatic Tire Troubles.

VULCORINE is guaranteed to prevent punctures and will not injure your tires. We will gladly treat your cars with VULCORINE and let you use it 30 days and satisfy yourself that it will do everything that we claim for it. Price $7.50 to $10.00 per car. Write for booklet.

VULCORINE COMPANY
Office, Laboratory and Service Station, 309 Peachtree St., Atlanta, Ga. 6-1-38

AUTOGENOUS WELDING and machine repair work of all kinds. Satisfaction guaranteed.
SHEARER MACHINE CO.,
197 WHITEHALL STREET. 2-26-10

$250—Five-passenger Buick 40-horsepower touring car. First-class condition. Top, windshield. For quick sale. Owner leaving city. J. J. Donnely, 28 DeSoto Avenue, Capitol View. 26-31-5

FORD, four-cylinder roadster, fully equipped. Not latest model and no magneto, but in excellent running condition. Tires all good. Price for quick sale, $150. L. W. Hazard, 241 Peachtree Street, Atlanta. 6-1-52

BUY THIS five-passenger 1913 touring car, fully equipped, good tires; run about 6,000 miles, condition guaranteed, for $350. Call Ivy 1158. 5-28-5

SEVEN-PASSENGER touring car, powerful 40-horsepower engine, excellent condition; take any hill on high gear; tires in fine condition; elegant, easy-riding car for country roads; completely equipped; big bargain for quick cash sale. Address S. W., Box 175, care Georgian. 5-28-4

WE have several Flanders chassis and will build body and paint car to your order. Bargain prices. Don't buy any second-hand car until you see us. NORTH PRYOR GARAGE, NORTH PRYOR PLACE. 4-2-28

WINDSHIELDS.

RADIATORS, lamps, fenders, repaired as good as new. Mfrs. all kinds sheet metal work. Warlick Sheet Metal Co., 243 Edgewood. 3-4-64

WOULD you give 25 cents for a good job? Place a "Want Ad" in The Georgian and get one.

DOBBS TIRE REPAIR CO.
WE REPAIR AND SELL ALL MAKES OF TIRES AND TUBES. 226 PEACHTREE STREET. PHONE IVY 5646. 4-1-3

WARNING TO INFRINGERS AND IMITATORS.

LIQUID TIRE TONIC IS PROTECTED BY U. S. DUYREA PATENT, NO. 578551 AND ALL INFRINGERS, AGENTS OR USERS ARE HEREBY NOTIFIED THAT THEY MUST ANSWER IN THE COURT FOR VIOLATION OF THIS LAW. LIQUID TIRE TONIC COMPANY, KANSAS CITY, MO. 4-5-45

ATLANTA RADIATOR CO.
REPAIRING and manufacturing. Lamp and fender work. 72 Ivy Street. Atlanta phone 3816. 3-10-12

Automobiles For Rent

DUNHAM MOTOR CO.
FIVE and seven-passenger cars. Garage, 112 East Ellis Street. Call Bell phone Ivy 2496 day, Main 4325 night. 3-21-23

Motorcycles.

THOR MOTORCYCLES, repairs and accessories; best equipped repair shop in city. We will take care of you. Southern Motorcycle Co., 116 Edgewood Ave. 3-26-31

Tire Repairing

HIGH-GRADE STEAM VULCANIZING. Retreading a specialty. Prompt attention given express shipments. Sanders-Sreer Vulcanizing Company, 100 Spring Street, Atlanta, Ga. 3-28-15

Autos Wanted.

WANTED—Brush runabout; must be in good condition. Will pay cash if cheap. 391 South Pryor. 5-27-13

WANTED—MISCELLANEOUS.

WANTED—One hundred frying sized chickens. Phone Ivy 212 or address 10 East 14th St. 5-21-24

WANTED—To rent horse and buggy; Thayton buggy preferred; for three months. Ivy 212. 5-30-35

WANTED—Old feather beds; feathers steamed and cleaned; mattresses renovated. Main 4840, Atlanta 1476. 38-30-4

WHEN repairing, remember you get everything necessary at West Lumber Co., 238 Peters Street, saving time and trouble. 5-28-36

I BUY MEN'S old clothes and shoes. Drop a card. I. Bock, 177 Gilmer St.

DROP A CARD.
We'll bring Cash for
Old Clothes and Shoes.
"THE VESTAIRE."
166 Decatur Street.

WE PAY HIGHEST cash prices for household goods, pianos and office furniture. Cash advanced on consignments. Central Auction Company, 12 East Mitchell Street. Bell phone Main 2424. 3-26-24

WOULD you give 25 cents for a good job? Place a "Want Ad" in The Georgian and get one.

POULTRY, PET AND LIVE STOCK

Size, Weight and Laying Quality All in One Breed

Combination Would be Difficult to Obtain—How to Begin Poultry Business.



EDITED BY JUDGE F. J. MARSHALL

Judge F. J. Marshall: I wish to go into the poultry business—begin on a small scale, make a study of it and try to make a success out of it and make a large business of it. But, being an inexperienced person in such business, I am at a loss as to what breed to begin with, and I write you for information which I wish you will give me. I wish a breed of chickens and turkeys for best in size, weight and laying; also for show. Will you kindly give me your answers to these questions? I. A. H.

Heidleberg, Miss.

REPLY—It would be right hard to combine size, weight and laying and show quality all in one breed. In turkeys the Bronze lead in size, and I should say in show qualities also, being wonderfully colored and very attractive both in color and symmetry; but when it comes to prolific laying, I should say the Bourbon Reds would excel them. However, laying qualities in a turkey is an entirely secondary matter, as no one is supposed to keep them for the eggs they produce—more than to secure the necessary eggs for hatching during the spring season.

Size and Show Quality.

If you want great size and show qualities, by all means take the Bronze. If you want something not quite so large, but quick in maturing, take the White Holland or the Bourbon Reds. In regard to size in chickens, I would say that the Light Brahma stands at the head of the class, with weights of 12 pounds for the cock, 10 pounds for cockerels, 9 pounds for hen and 8 for pullet. They are a little coarse in texture of meat, yet it is soft, tender and juicy. As layers they are very good, although not at the top of the list. Their eggs are large and brown in color and very heavy in shell, an egg that will stand shipping remarkably well and are good keepers, as the thickness and density of shell tend to exclude the air much better than a thin, more porous-shelled egg. They are a chicken with shanks heavily feathered and extending to point of outer toes. Some people object to this part of their make-up for the reason that it carries more or less mud in rainy weather.

When it comes to egg production exclusively, I should say that there is nothing that would equal the Leghorn, either Brown, White or Buff, under all conditions and circumstances. They yield a greater net profit than anything handled for that purpose. They are not large eaters after they are matured, but will turn out eggs that will surprise you. They are not, however, of any great value as a market chicken. The cockerels can be disposed of as broilers or as a small fry, but when they are fully grown they become solid and hard in flesh and often tough and stringy. Their place is simply for egg production.

Recommends Light Brahma.

If you want to keep two breeds—one for their size and good carcass for roasting and the other for egg production—I would recommend the Light Brahma and any of the Leghorns. If you do not want to keep but one breed of chickens, I would advise some variety of the Plymouth Rocks, some one of the Wyandottes or the Rhode Island Reds. I am rather inclined to the Plymouth Rock as the best general purpose fowl in the country. They do well in almost any section of the country, produce lots of eggs and make the best broilers to be found, either when sold on foot or dressed, and when fully matured are roasters par excellence. As to show qualities, any of the above breeds is very attractive when bred right and shown in prime condition.

I want to say right here that too many persons make the great mistake of putting in too many varieties. If I were in your place, I would raise but one variety.

Eggs—All Varieties.

THE EGGS of different varieties of fowls will be found classified under their respective breeds in the future, instead of under the classification of "Eggs."

Poultry—All Varieties.

FOR SALE—100 egg incubator, $4; trio Buff Orpingtons, $5; bargains. 641 Highland Avenue. 34-2-6

FREE RANGE DUCK AND POULTRY FARM, Chamblee, Ga. Large stock of White Runners, Leghorns and Rhode Island Reds, enables us to ship fresh eggs, strong and fertile. Write for prices on stock and eggs if you want a bargain. 1-21-18

Sheep.

FOR SALE—One hundred head of sheep; some fine crosses. Walter B. Oates, Headland, Ala. 5-27-16

Sweetpeas For Sale.

FOR SALE—Sweet peas, fall grown, beauties, 50c hundred. M. 963. 205-6-2

Horses, Mules, Vehicles, Etc.

FOR SALE—One jack, with white points; seven years old; fifteen hands high. Morrow Transfer Company. Phone Jordan at barn. 6-1-26

LOOK—You have read this; if you want anything, others will read your ad if it's in the Want Ad Section.

BUSINESS OPPORTUNITIES.

FOR SALE—Business paying $300 to $400 per month. Owner leaving city. Cheap for quick sale. Address Box 794, care Georgian. 5-31-4

FOR SALE—Half interest in barber shop and soda fount; nice business; $300 or $400 down; terms easy on balance. 293 Marietta St. 5-27-202

FOR SALE—Newspaper in town of 10,000; county and municipal printing; established for years and a political factor of importance. To a practical and experienced man in the business would be willing to help finance the deal. Walter B. Oates, Headland, Ala. 5-27-17

FOR SALE—Best daily newspaper proposition in South Georgia—in the best city of its size in the State; modern equipment throughout. Can be bought at a bargain, half cash or good negotiable paper, balance on easy terms. Write quick to "Newspaper," Box 10, care Georgian. 5-23-12

MISCELLANEOUS.

FREE—Ladies, we trim and make over hats free in our finishing department; lace and malline hats to order. Ideal Millinery School, 100½ Whitehall St. 218-6-1

EXCHANGE—MISCELLANEOUS

EXCHANGE VOTES—10 pt caps 1,500 PONY contest votes (carrier's) to exchange for equal number school children's. 31 E. Alexander. 6-2-8

WANTED—To exchange nice room and board for diamond, motorcycle, typewriter or piano. Address Box 216, care Georgian. 5-16-46

FINANCIAL.

FOR SALE—Few shares Bullard Car Door stock cheap. Sacrifice, Box E, care Georgian. 35-27-5

WOULD YOU OWN YOUR HOME? A Georgian "Want Ad" will show you the way.

THE ATLANTA GEORGIAN
Published by The Georgian Company, 20 East Alabama St. Atlanta, Georgia.

Entered at Atlanta postoffice as second-class matter.
Subscriptions Payable in Advance.
One year, mail, postage prepaid, $5.00
Six months, mail, postage prepaid, 2.50
Three mos., mail, postage prepaid, 1.25
One month, mail, postage prepaid, .45

Subscriptions Payable in Advance.
Delivered by carrier, one year $5.20
Delivered by carrier, six months .. 2.60
Delivered by carrier, three months. 1.30
Delivered by carrier, one month .... .45
Delivered by carrier in Atlanta and other cities, one week ..... .10

Poultry, Plants and Seeds.

H. G. HASTINGS & CO.

SEEDSMEN FOR THE SOUTH, 16 W. MITCHELL STREET. FOUR CITY DELIVERIES DAILY. NORTH AND SOUTH SIDE, 9 A. M.; INMAN PARK AND WEST END, 2 P. M. BELL PHONE M. 2568, ATLANTA 2568.

PHONE US your orders for vegetable and flowering plants. A fresh supply daily.

CONKEY'S AND LEE'S Liquid Lice Killers are both good. They are both the same price—1 quart 35c, ½ gallon 60c, 1 gallon $1.00.

ALL SIZE FLOWER POTS, Fern Pans and Pot Saucers.

ALFALFA MEAL, Wheat Bran, Chicken Wheat, Whole Corn, Beef Scraps, Poultry Bone, Poultry Grit and Crushed Oyster Shell.

"RED COMB" MEAT MASH is the best food for your ducks and laying hens. Can be fed wet or dry. 10 pounds 25c, 100 pounds $2.25.

WE HAVE IN STOCK a beautiful lot of Ferns. Price 50c to $2.00 each.

MONEY TO LOAN.

WE loan money on furniture and household goods. F. & J. Loan Company, 120 Decatur Street. 4-25-3

MONEY ON HAND for immediate loans on property in or near Atlanta. J. E. VanValkenburg, 501 Equitable Bldg.

SPECIAL HOME FUNDS TO LEND, any amount; 6 per cent. Write or call. S. W. Carson, 24 South Broad street. 4-1-17

FARM LOANS PLACED in any amount on improved farm lands in Georgia. The Southern Mortgage Company, Gould building. 7-13-1

MORTGAGE LOANS
On Atlanta Property.
BUSINESS BUILDINGS,
5 and 5½ per cent.
RESIDENCE BUILDINGS,
5½, 6 and 6½ per cent.
Your rate depends upon the location. Without notice you can pay back a hundred, any multiple of a hundred dollars, on the entire loan on any interest date.
TURMAN, BLACK & CALHOUN.
Loan Correspondents,
PRUDENTIAL INSURANCE COMPANY OF AMERICA.
203-8 Empire Building.

MONEY FOR SALARIED PEOPLE AND OTHERS, upon their own names; cheap rates, easy payments. Confidential. D. H. Tolman, 820 Austell building.

WE HAVE plenty of money to lend at lowest rates on Atlanta and nearby property, either for straight or monthly payment plant. Also for purchasing purchase money notes. Foster & Robson, 11 Edgewood avenue.

MONEY WANTED.
ESTABLISHED IN 1888.
6%—WE WILL PAY—6%
ON SAVINGS
IN SUMS OF $500.00 AND OVER. WE BUY AND SELL PURCHASE MONEY NOTES. THE MERCHANTS AND MECHANICS' BANKING AND LOAN COMPANY, 209 GRANT BUILDING. TELEPHONE IVY 5341.
CASH CAPITAL, $120,000.00.
THOS. J. WESLEY, CASHIER.
B. M. GRANT, PRESIDENT.
3-11-50

PURCHASE MONEY NOTES.
TWO small batches of small first purchase money notes. Apply to owner, 43 South Forsyth St. 5-31-36

The Georgian's Rent Bulletin

ROOM AND BOARD.

34 EAST NORTH AVE—12 pt caps BETWEEN the Peachtrees; nicely furnished rooms and excellent table board. Ivy 6501. 6-2-10

ROOM and board in strictly private family, all conveniences, to young men only. Main 4568-J. 6-2-2

19 W. CAIN STREET.
A FEW refined people can find clean rooms and excellent board in private family. Phone Ivy 6642. 6-1-94

WANTED—Two lady boarders; good board, good location. Terms reasonable. Private home. Main 5247-J. 6-1-76

ONE or two young men for nicely furnished room. Will furnish supper and breakfast. All conveniences. Ivy 2962-J. 6-1-62

TWO delightful connecting rooms, nicely furnished; two or three gentlemen; highest, coolest location in city; no other boarders. Ivy 7311. 6-1-54

WANTED—One or two gentlemen or married couple to room and board with private family. Call Main 2878-J. 79-1-6

LARGE, delightful front room, private bath; also single rooms; large, cool verandas; good table. 241 West Peachtree. Ivy 1959-L. 83-1-6

LARGE ROOM for three young men; stationary washstand; bath across hall. Ivy 290. 5-31-22

COOL ROOM and delightful board in private home. Ivy 5859-L. 6-1-35

CAN accommodate at once two young men, breakfast and supper; highly desirable room, N. Jackson, near Ponce DeLeon. Ivy 5840. 5-31-29

EXCELLENT front room and board for couple or one or two men; reasonable price, walking distance, with nice family. Ivy 2856-L. 5-31-32

BOARDERS WANTED at 74 Forrest Avenue; convenient to Peachtree. 5-31-18

COOL front room with board; suitable for two or three; in private family. 63 E. Cain. Ivy 6933-J. 5-30-42

THE ROY, 22 E. Ellis, under new management. Now prepared to render patrons best service. Ivy 7398-J. 5-29-28

BEAUTIFUL furnished front room, with dressing room, in private adult family, close in; also room for gentlemen, excellent meals, prices reasonable. 56 E. Cain. Ivy 5520-L. 5-28-49

LARGE, cool room and board in suburban home; good servants; large porches, shade trees, big vegetable garden, fruit, cows and chickens. Phone Decatur 389. 5-27-21

NICELY furnished room, with best of board; all conveniences. 102 Washington Street. Main 4089-J. 5-27-9

TWO young men or married couple for nicely furnished front room; all conveniences; close in. Main 1558-J. 5-14-11

BOARD AND ROOMS.
EXCELLENT board; delightful rooms; close in; all conveniences. 115 South Pryor. 5-20-3

477 PEACHTREE ST.
WILL have pleasant rooms for gentlemen or couples of refinement; references; between Merritts Avenue and Linden; homelike. Bell Ivy 7010. 5-24-200

THE WILTON, 220 Peachtree; select boarding house; near in. Ivy 5795. 5-10-35

ROOM AND BOARD for four young men May 15. Private home. 163 Courtland. Ivy 7057-J. 5-10-25

BEST MEALS IN TOWN, $3 WEEK. ROOM AND MEALS, $4. 197 SOUTH PRYOR. CALL MAIN 5048. 5-5-30

PEACHTREE INN.
Peachtree and Alexander Sts. American plan $7.50 week up. Room to yourself. European, $3 week up. 1-9-34

BOARD WANTED.

YOUNG man wants single room with or without board; must be reasonable; by the 14th. E. J., Box 809, care Georgian. 31-2-6

HAVE a nearly new upright mahogany piano to exchange partly for board in regular boarding house or private family. Address Board, care Georgian. 6-1-34

ROOMS FOR RENT.

Furnished.

152 WEST PEACHTREE, two very pleasant sleeping rooms, also housekeeping suite; strictly modern; plenty shaded porches; walking distance to business center. 44-2-6

ONE nice front room, furnished; all modern conveniences. 16 W. North Ave. Ivy 5063-J. 6-2-6

TWO front rooms, first floor; hot baths; near in. 11 Cone. 89-1-6

THREE bright, airy furnished rooms for rent in owner's home; single or en suite; sleeping porch; gentlemen only. 415 Spring Street. 6-1-71

FOR RENT—Furnished room, all conveniences, Tallulah Apartments, 87 Washington. Apply to janitor. 210-6-1

THREE rooms, furnished or unfurnished; all conveniences. 50 East Twelfth St. Call Ivy 905. 6-1-41

NICELY furnished front room, modern conveniences, in small apartment. Main 1249-J. 254 Central Ave. 5-31-28

DELIGHTFUL front room in refined North Side private home. All conveniences. Ivy 1294-J. 5-31-27

FOR RENT—Two connecting rooms, furnished for housekeeping. 58 West Peachtree. Ivy 4339-L. 5-31-17

FURNISHED rooms, modern conveniences; walking distance; use of phone; hot water. Main 5088-J. 236 Central Avenue. 5-31-16

FOR RENT—One nicely furnished room for two young men or business ladies; convenient to bath, use of phone; references. Phone West 1220-J. 5-31-15

TWO bright connecting housekeeping rooms, completely furnished; North Side; private home. Ivy 2098-J. 6-1-61

FOR RENT—Pleasant room in private home, close in, North Side. Ivy 6033-J. 5-31-26

TWO beautifully furnished front rooms, with or without meals; all conveniences. 30 Highland Avenue. Ivy 1956-L. 5-31-20

TWO nice rooms, with kitchenette; all conveniences; also one single room, suitable for couple or two young men; with nice bath. 24 East Baker. Ivy 5459-J. 5-31-21

FARLEIGH APARTMENTS.
135 SPRING STREET; close in. I have now a three-room apartment, one three-room unfurnished apartment, and several single rooms, nicely furnished, at summer rates. Apply George Hancock, Mgr. 5-17-31

FOR RENT—Nicely furnished room; gentlemen only. 68 Fairlie St.

ROOMS FOR RENT.

Furnished.

89 WEST PEACHTREE, Apartment F, room for one or two gentlemen; connecting bath; reasonable. Ivy 6967 after 7 p. m., or Sunday. 5-28-44

36 EAST NORTH AVENUE—Nicely furnished rooms, with or without board. Ivy 6501. 5-30-201

FURNISHED rooms for rent for light housekeeping. 114 S. Pryor St. Miss Mattie Davidson. 201-5-28

NICE ROOM with sleeping porch; every convenience. 419 Gordon. West 950-J. 5-25-57

FURNISHED rooms; private home; all conveniences; hot and cold baths. 19 E. Harris. Ivy 6349-J. 5-8-11

TWO FURNISHED upstairs rooms, with use of phone. 98 West North Avenue. Ivy 6292. 5-28-16

TWO FURNISHED rooms for rent. Call Atlanta phone 1167. 5-27-203

NICE, cool, light rooms; private family; hot bath; close in. 151 Spring. Ivy 6640-J. 5-27-22

NICELY furnished room, all conveniences; gentlemen only. Oglethorpe Apartments, 195 Ivy Street; apartment No. 7. 28-27-5

COOL and very desirable front room, with bath; also, nicely furnished room and kitchenette, complete; most desirable and convenient location. 9 E. Alexander, corner W. Peachtree. 5-29-40

TWO large, cool rooms, furnished or unfurnished, to gentlemen or business lady. Call Ivy 4082-L. 5-29-38

WELL-KEPT furnished room, nice and quiet. Call at 82 Spring St. 36-28-5

NEATLY furnished room, North Side, private family, no children. Single gentlemen, business women or trained nurses preferred. Ivy 3034-J. 5-28-8

NICELY furnished corner room; shady yard; gentlemen preferred; references required. 20 Currier Street. 6-1-24

FURNISHED room, adjoining bath room; all conveniences; terms reasonable. 77 E. Alexander St., Apartment 5. 59-1-6

HANDSOMELY furnished large front room, private bath; shady lot; gentleman preferred. "Peachtree," care American. 101-1-6

NICELY furnished room, modern private home; cheap. 293 Rawson Street. Main 3428-L. 5-30-27

ONE furnished room for rent. One or two gentlemen. Wellington Apartment No. 2. 5-30-2

ROOMS FOR RENT.

Unfurnished.

43 EAST HARRIS ST., two or three rooms for light housekeeping. References exchanged. 202-6-2

UNFURNISHED room for rent, $4 per month. 374 Glenn St. 201-6-2

WITH young couple, entire upper floor, four rooms; private bath, sink in kitchen; best section of North Side; references. Ivy 6723-L. 6-2-7

FOR RENT—Two large connecting rooms with bath in Grant Park section. Phone Main 3359-L. 203-6-1

THREE unfurnished rooms, desirable and reasonable. 267 Formwalt Street. 220-6-1

THREE unfurnished rooms for light housekeeping, with all conveniences. 350 Lee Street. 6-1-69

THREE new unfurnished rooms for light housekeeping; never been occupied. Price, 17.50 per month. 212-6-1

WANTED—To rent two large connecting rooms for ONE, convenient for housekeeping, where there is protection, preferably with OWNER, by June 17. Box 453, care American. 200-6-1

UNFURNISHED ROOM, large and airy; men only. Phone Ivy 2862. 76-1-6

TWO or three unfurnished rooms, all conveniences, second floor, close in. 167 Central Ave. 5-31-25

THREE or four large unfurnished rooms for light housekeeping. 1132 DeKalb Ave. Call Atlanta phone 4082-F. 5-31-14

SECOND floor, 3 or 4 rooms with conveniences for light housekeeping. Main 2966-L. 5-29-26

FOUR rooms upstairs, private bath, electric lights, gas; references. Atlanta phone 277. 5-29-25

ROOMS FOR RENT.

Furnished or Unfurnished.

LOVELY ROOM, with or without private bath; close in; one block Peachtree; splendid rate. Phone Ivy 3707-J or address Business, care Georgian. 201-5-31

FOR RENT—To couple without children, one large furnished front room and one unfurnished room, with use of phone. 245 Sells Avenue. Phone West 876-J. 29-31-5

FOR RENT—Large room, in private family; all conveniences; furnished or unfurnished; opposite Grant Park. Would give meals. No children. Main 3866-L. 5-29-29

FOR RENT—Fine large ground floor room, with second-floor room, connected by private stairway. Central location. Inquire at 403 Gould Building. 207-5-25

ROOMS WANTED

Furnished.

WANTED—By young couple, no children, furnished room and kitchenette, except linens and cooking utensils; must be close in and reasonable rent; private family preferred. Address F. R. W., Box 811, care Georgian. 41-2-6

Unfurnished.

MOTHER, daughter and son want half cottage, walking distance, or three unfurnished rooms by June 15; $12.50 limit. Permanent, Box 618, care Georgian. 77-1-6

APARTMENTS FOR RENT.

Furnished.

FURNISHED apartment; four rooms; for summer or longer if desired. 109 Cooper St. Main 2890-J. 6-1-44

DURING June, July and August nicely furnished and cool 4-room apartment, in one of the nicest and coolest parts of city. Electric lights, gas stove, bath, sleeping porch; also large, shady front porch. Can have use of piano. A bargain for the summer. Call Ivy 6085. 433 Spring Street. Corner North Avenue. 5-31-31

HOUSEKEEPING and bed rooms, with bath, electric lights, private entrance

Plant your savings in Georgia soil and grow a fortune. Many have done so, why not you?

BUSINESS GUIDE

Ready Reference for the Business Man, the Artisan And the Public in General

Art Work.

OLD PAINTINGS REPAIRED AND RESTORED.
EXPERT WORK. Satisfaction guaranteed. Call, phone or write H. H. Osgood, 18 Haralson Avenue. Phone Ivy 3691-J. 202-5-31

Auction Sales of Furniture and Household Goods.

CENTRAL AUCTION COMPANY, 12 East Mitchell street, buys and sells everything; regular auction Tuesday and Friday. Bell phone Main 2424. 10-3-41

IS YOUR NAME in the Business Guide columns oft he "Want Ad" section? Little ads bring big results.

Banks.

AMERICAN NATIONAL BANK.
Corner Alabama and Broad street.
CAPITAL AND SURPLUS $1,000,000.

Bicycles.

CALL Main 1320, Atlanta 1436. Bicycle repairs and sundries. Atlanta Bicycle Company, 9 Peters Street. 5-30-9



FOR BICYCLES and supplies, See D. Alexander, 54 N. Pryor. M. 3116. Repair Work a specialty. 3-27-51

Blacksmithing.

STRUCTURAL STEEL AND IRON WORK.
WE make all kinds of metal windows and doors, also window gratings and hangers of all kinds. Anderson Bros. & Rich, 372 Edgewood Avenue. 4-2-7

Blue Prints.

DIXIE BLUE PRINT CO.
40½ LUCKIE STREET, Atlanta, Ga. Best equipment. Best prints of any size or kind. Lowest prices. Phone Ivy 5364. 4-28-12

Builders.

LET US BUILD you a home. Will buy you a lot or pay off your lot. Terms to suit. 400 Temple Court. Main 4189. 4-15-16

Carpenter and Builder.

ALL KINDS REPAIR WORK.
D. M. WHEELER, 19 South Forsyth St. Phone M. 4186. Atlanta 1547. 12-31-16

Carpets and Rugs Cleaned.

ATLANTA STEAM CARPET CLEANING COMPANY (INC.), 27 West Alexander Street. Phone Ivy 4186. Moist and dry cleaning. Rugs woven from your old carpets and rags. Porch shades made to order. 5-27-8

Coal, Coke and Wood.

S. M. TRUITT & SONS,
for dry wood and best coal. 1-31-21

Contract Painting and Wall Tinting.

J. A. JOHNSON, 297 W. Fair St., West 1288-J, for all kinds of painting and tinting.

HAVE YOU SOLD THAT HOUSE? A little "For Sale" ad in the "Want Ad" section will find a purchaser.

Dentist.

BEST WORK
Crowns (22 k.) $3.00
Bridge work $3.00
Full set teeth $3.00
Filling 50c
R. R. fare allowed 25 miles. All work guaranteed 20 years.
Eastern Painless Dentists
89½ Peachtree St., Near Walton.
4-2-31

Ear, Nose, Throat and Lung Trouble.

DR. GEORGE BROWN, Diseases of the Ear, Nose, Throat and Lungs, 312-14 Austell Bldg. I have the only compound oxygen plant ever brought South and make this gas daily. Weak, nervous, anaemic and pale people are invited to call. 4-6-12

Engineering and Machine Designing.

SEE US.
OUR EXPERTS are prepared to give the benefit of their wide experience in designing and building of dies and models. Carroll Reid Novelty Company, Inc., 146 West Mitchell Street. 5-25-52

G. V. PLANT, M. E.
I DEVELOP YOUR INVENTION.
Dixie Pattern and Machine Works, 262 West North Avenue. Main 2829. 4-5-17

Fire-Proof Storage.

WE STORE HOUSEHOLD GOODS and pianos. Office and warehouse, 219-241 Edgewood avenue. Ivy 2037. John J. Woodside Storage Company.

Fly Screens.

FLY SCREENS, FLY SCREENS, FLY SCREENS—Wood fly screens, metal fly screens, hardwood floors, Venetian blinds, metal weather strips furnished anywhere in the South. Write or phone W. R. Callaway, manager, 1403 Fourth National Bank Building, Atlanta, Ga. Main 5310.

Fly Screens Made to Order.
OAKLAND CITY REPAIR WORKS.
Carpenter and cabinet work a specialty. Call West 242-L. Atlanta 528. C. F. Dickey, Mgr. 5-1-37

FLY SCREENS.
METAL AND WOOD FRAMES, portable garages. W. J. Baker Company. Bell phone Ivy 926. No. 811 Empire Life Bldg., Atlanta, Ga. 5-1-4

FLY—SCREENS—FLY
COME SEE our Roll-aawy Screens, our Roller-bearing Screens, our Sliding Screens; none better. It will pay you to see our goods; get prices. 217 Kiser Bldg. Main 1319. Porter Screen Co. J. J. Crawford, Agent. 2-4-14

HAVE YOU SOLD THAT HOUSE? A little "For Sale" ad in the "Want Ad" section will find a purchaser.

Fresh Oysters Daily.

VIRGINIA and New Orleans oysters on the half shell, 40c dozen. 77 Peachtree street.

Furniture Repairing and Upholstering.

FURNITURE repaired, upholstering, refinishing neatly done. Work called for and delivered. Young K. Carson, 479 Marietta street. Atlanta 3567.

W. L. LUNSFORD & CO.,
Upholstering, repairing and refinishing furniture of all kinds; satisfaction guaranteed. Phones, Atlanta 5950-F, M. 5111. 3-5-36

FORTUNES have been made in Atlanta Real Estate. Your opportunity is probably to-day. Read Real Estate ads in "Want Ad" section of The Georgian.

Furniture.

Rosser F. Jordan Furniture Co.,
144-6 Auburn Ave. Phones: Bell Ivy 4467, Atlanta 1800.
WE CARRY a full line of household furniture from kitchen to parlor; also a complete line of summer porch goods, such as porch sets, porch rockers, rugs, etc.; refrigerators, ice cream freezers and everything in the furniture line. We can save you 20 per cent on everything. Call and see us before buying elsewhere. Cash or terms. 5-15-8

T. C. FURNITURE CO.
Cash or easy payments, 415 Marietta, Phone Atlanta 1797. 4-8-12

Groceries.

GUARANTEED fresh country eggs 16½c doz., credit grocers, 30c; lemons, 14½c doz.; 24 lbs. guaranteed flour, 64c; 48 lbs., $1.27; 96 lbs., $2.93, barrel, $4.99; No. 10 Silver Leaf lard, $1.37; No. 10 Cottolene, $1.19. Cash Grocery Co., 118 and 120 Whitehall. 5-21-9

Hat Cleaning.

STRAW HATS, 25c; Soft Hats cleaned and blocked, 25c. George's Hat Cleaning and Shoe Shine Parlor, 3½ E. Ala. Street. 4-10-11

Hatters.

ACME HATTERS make old hats look like new. Mail orders given prompt attention. 20 East Hunter street. 12-3-44

Jewelry.



FRENCH and Electric Clocks repaired. We call for and deliver them. Phone us if you want to know the correct time.
Harris Jewelry Co.
5 SOUTH BROAD STREET.

Lace Curtains.

WORK called for and delivered; satisfaction guaranteed; prices, 25c to 50c per pair. Call Atlanta phone 2641. 6-2-18

Lighting Fixtures.

ELECTRIC and gas fixtures; all new styles; lowest prices. Queen Mantel and Tile Company, 56 West Mitchell street. Phone Main 681. 1-16-16

Lime, Concrete, Roofing, Stone.

LADD LIME AND STONE COMPANY. Lime, concrete and roofing stone. 915 3d Nat. Bank Bldg. 3-8-50

Mattress Renovating.

SANITARY MATTRESS RENOVATING—Factory new and up-to-date; moderate prices; give us a trial. Jackson & Orr Company, Means street and W. & A. R. R. Both phones. 3-20-14

New Rubber Tires.

NEW RUBBER TIRES put on your baby carriage. Repaired, repainted and re-covered. Phone Ivy 3076. Robert Mitchell, 229 Edgewood Avenue. 2-13-9

Printing.

RYBERT & HOLLINGSWORTH
FOR ANY KIND of printing.
We satisfy our customers.
10 Gilmer Street. Bell Main 4600. 5-17-3

ATLANTA REAL ESTATE is increasing in value daily. Many bargains are offered in the Real Estate columns of the "Want Ad" section of The Georgian.

Roof and Gutter Work.

I REPAIR all roofs, gutters, all kinds sheet iron work. 33 South Pryor. Main 3127. T. W. Hooper. 3-4-62

Safe Cracksman.



Fire and burglar proof safes opened and repaired. C. C. Downes, 29½ Marietta Street. Phones M. 2146. Atlanta 4922. 4-8-11

Sand.

SAND.
SAND in any quantity and quality; prompt delivery. S. M. Truitt & Son. 1-13-32

Sewing Machines.

WE RENT new machines with complete set of attachments for $2 per month; also machines repaired; prompt delivery. Both phones 1893. Singer Sewing Machine Company, 79 Whitehall. 9-14-44

Shoes.

GET the best shoes for the whole family. Peacock & Drennen, 222 Marietta Street. 4-16-28

Shoe Repairing.

SHOES HALF-SOLED, SEWED, 50 CENTS.
At Gwinn's Shoe Shop, 6 Luckie Street, Opposite Piedmont Hotel. Both phones. 3-26-45

Signs.

KENT IN SIGNS signifies best quality. Kent Sign Co., 130½ Peachtree Street. 3-5-20

Stove and Range Repairing.

STOVE DOCTOR.
STOVE, range and furnace repairing. 61 South Pryor Street. Bell Phone Main 1460. Atlanta phone 1410. 4-10-10

DAN, THE FIXER.
STOVES AND REFRIGERATOR REPAIRING.
We sell second-hand gas stoves.
We sweep chimneys.
121 WHITEHALL STREET.
Atlanta phone 2235. Bell phone M. 2693.

Trunks, Bags and Suitcases.

RETAILED AND REPAIRED.
ROUNTREE'S, 77 WHITEHALL ST.
PHONES: Bell M. 1576. Atlanta 1654.

Umbrellas.

"Taylor-Made" Umbrellas.
BUY from makers; all prices and styles; re-covering and repairing; every umbrella kept in repair free. Phone for salesman; prompt service.
TAYLOR UMBRELLA CO.,
116½ Whitehall St. 4-23-35

Violin Maker.

OLD VIOLINS BOUGHT, sold and exchanged; repairing a specialty. The Old Reliable Violin Dealer. Mays Baggett, 34½ Peachtree. 3-31-34

Wood.

WOOD.
SOUTH GEORGIA mill cut-offs by the carload or any quantity you may want. They make fine kindling. S. M. Truitt & Son 1-12-32

QUESTION—If you have read this, is it not reasonable to suppose others will read your ad in this paper if you want anything?

REAL ESTATE AND CONSTRUCTION NEWS

Pays $5,000 Cash In Residence Buy

Mrs. Peter F. Smith Invests on Myrtle Street—Small Sales Net $10,435—Other Realty Notes.

The sale of a residence on Myrtle Street and several small sales of stores and lots, aggregating $10,435, were interesting in Monday's real estate news.

Mrs. Peter F. Smith has bought from Henry A. Coles, through Charles E. DuPree, of the W. L. & John O. DuPree real estate agency, 286 Myrtle Street, 50 feet south of Eighth Street, for $9,500. This is a two-story, ten-room house on a lot 55 by 195 feet to an alley. Five thousand was cash, which was nearly 50 per cent of the purchase price. Mrs. Smith now resides in the Smith mansion at the southeast corner of Forrest Avenue and Courtland Street, but she will soon occupy the other house.

Sales Total $10,435.

William A. Vernoy, of the Vernoy Realty and Investment Company, reports the sale of several lots, and stores in the past few days, the total being $10,435, as follows:

For the Phoenix Investment Company to Napoleon Tumlin, of Acworth, a lot on Lansdowne Street, Oakhurst, 30 Stephens Street and 90 Olive Street, for an aggregate of $2,000.

For Mrs. Ashley to Mrs. Adams, five acres at Center Hill, for $2,000.

For Napoleon Tumlin to the Phoenix Investment Company, 96 and 98 Carroll Street, two stores, $2,000.

For William A. Hansell, Jr., to J. D. Fleming, a store and vacant lot at 70 Carroll Street, $2,000.

For the Phoenix Investment Company to William A. Hansell, Jr., 29 and 31 Stephens Street and 10 Ollie Street, three vacant lots, $2,000.

For J. M. Averett to W. S. Harbin, lotss 38 and 39 in the Rockwood subdivision, $270.

For J. M. Averett to J. D. Harbin, lot 37 of the same subdivision, $165.

Two of the above transactions were exchanges.

Realty Corporation Formed.

The North Side Realty Company is the name of a new corporation which is being formed to develop private real estate properties. The petitioners to the Superior Court for a charter are George P. Howard, J. R. Nutting and J. S. Cook.

Decatur's Home-Coming Day.

Officials of the Decatur Board of Trade reported Monday a flood of applications for tickets to the banquet which will be held Tuesday night at the DeKalb County court house. Other committees also report a great deal of interest in the "home-coming day" of the DeKalb citizens. Appropriate exercises will precede the banquet as previously announced.

Want Space in Skyscraper.

William T. Healey, builder of the Healey Building, reported Monday that diagrams showing office space in his structure would be out in a few days, and that already nearly 100 firms of various kinds had made inquiry. The same is true of the Hurt Building, one entire floor of which has been leased.

The Healey steel has gone above the first floor, and riveting will probably be started Wednesday.

Auction Sales Tuesday.

Although the number of important parcels to be sold before the court house door Tuesday morning is smaller than usual, a large and representative crowd is expected to attend. Auction sales are welcomed by real estate men to break the monotony of continual trading in the offices, as well as furnishing an occasional "line" on what is going on in certain private estates.

The parcels put up by Forrest & George Adair are always of interest, and this firm announces that it will sell 14 and 16 Ponders Avenue, just off Marietta Street, and renting for $59.60 a month; a Capitol Avenue residence, renting for $25 a month; 80 Richmond Street, 50 Wilson Street and 81, 83 and 85 Elizabeth Street.

Several other sales have been reported.

Forsyth Street Lease.

Barnard Brothers & Spindler, one of the largest type foundry and printers' supply houses in the United States, have leased from Captain James W. English 20 South Forsyth Street, the place formerly occupied by the Uncle Remus's Magazine. This concern has chosen Atlanta as headquarters for this section and has bought out the Dodson Printers' Supply Company. Extensive alterations on the new plant have been made.

New United Cigar Store.

The United Cigar Stores Company has taken another choice downtown corner. Montefiore Selig has leased for S. Samuels to this concern a corner of Mitchell and South Forsyth Streets for a consideration which is withheld. Among other corners of the United are the southeast corner of Peachtree and Auburn Avenue, the southeast of Peachtree and Decatur Streets and the southeast of Marietta and North Forsyth Streets.

Ellis Street Building.

Work has been started on the new concrete building on the south side of Ellis Street, between Courtland Street and Piedmont Avenue, which has been leased to the Jessup & Antrim Ice Cream Company by G. T. R. Fraser for ten years. The building will be 40 by 100 feet. The company will move from its present location on Forrest Avenue.

Among other improvements in this growing neighborhood are the Elks' Club, a large laundry building at Ellis and Piedmont, and The Index Printing Company, between Courtland and Ivy on Ellis.

PROPERTY TRANSFERS.

Warranty Deeds.

$400—E. S. Morris to Sol Jordan, lot 50 by 140 feet, east side an alley lying between Morris Street and Chattahoochee Avenue. April 17, 1912.

$1,475—Mrs. Georgia A. Hollingsworth to M. T. Gilbert and B. H. King, lot 42 by 207 feet, north side Rankin Street, 450 feet east of an alley. May 17.

$2,800—John T. Thompson to Charles E. Clark, 265 Cherokee Avenue, 45 by 150 feet. July 26, 1910.

$3,000—Charles E. Clark to T. C. Lauren, same property. May 30.

$100—Westview Cemetery Association to W. T. B. Wilson, lot 516, section 12. May 19.

Loan Deeds.

$1,500—Violet R. Custer to Mortgage Bond Company of New York, 60 Milledge Avenue, 26 by 170 feet. April 29.

$1,000—E. E. Lawrence to Mrs. Willey H. Rucker, guardian, lot 40 by 147 feet, north side Lake Avenue, 163 feet east of Krog Street. June 4.

$110—Mrs. M. A. Leibing to A. C. Hemperley, lot 88 by 150 feet, being lots 3 and 4, block 4, of J. H. Head property, land lot 207, Fourteenth District. May 31.

$6,500—Mrs. Estelle S. Feld to Dickinson Trust Company, 210 and 212 Washington Street. May 30.

$3,250—Mrs. Clara B. Wilson to same, 224 Forrest Avenue, 42 by 148 feet. May 24.

$1,800—Paul Wesley to same, 41 West Tenth Street, 41 by 75 feet. May 30.

$1,000—Mrs. Sarah E. Estes to J. T. Cowan, lot 36 by 100 feet, south side Angier Avenue, 36 feet east of Arnold Street. May 29.

Deeds to Secure.

$1,500—Mrs. Emily N. Stewart to Demps J. Ray, 133 Lee Street, 67 by 188 feet. April 16.

$1,500—Demps J. Ray to Lindsey Hopkins, same property. May 31.

Mortgages.

$910—Mrs. Sue Jordan to Atlanta Banking and Savings Company, lot 50 by 140 feet, south side of Morris Street, land lots 188 and 151, Seventeenth District. May 28.

$910—W. B. Jordan to same, lot 62 by 210 feet, southeast corner of Chattahoochee Avenue and Morris Street. May 28.

$533—Thomas A. Mixon to Security State Bank, 285 Forrest Avenue, 44 by 77 feet. May 31.

Bonds for Title.

$540—Mrs. Emma Johnson to W. A. Vinson, lot 26 by 100 feet, southwest corner of Jefferson and Poplar Streets. May 12.

$19,000—Henry A. Coles to Mrs. P. F. Smith, lot 55 by 195 feet, west side of Myrtle Street, 50 feet south of Eighth Street. May 31.

REAL ESTATE FOR SALE.

FOR SALE—On East Pine Street, two flats, separate entrance, front and back porches, lot 50x140, alley in rear; a 10 per cent investment; must be seen to be appreciated. Apply to Owner, 54 Bedford Place. 32-2-6

MY HOUSE has 6 rooms, water, bath and gas, nice shady front, cement steps, tile walks; 10 minutes' walk from center of city; worth $2,800, will sell for $2,400; $400 cash, balance $22.50 per month, 7 per cent. A good renting proposition. Address Owner, Box 1233, City. 6-2-12

FOR SALE by owner, North Side home. Story and half; 8 rooms, bath and sleeping porch; hot water connections and gas. Large elevated lot; excellent neighborhood. Would take small farm as part payment. Price $4,000. C. W. Puckett, 353 Greenwood Avenue. 30-2-6

BUNGALOW—Five rooms; stone foundation bungalow in South Kirkwood; one block from car line; electric lights, water, tile walks; slightly elevated and nicely shaded lot; price $2,350. Small cash payment, balance to suit you. Phone Decatur 540 for further information. 82-1-6

ONE block of Ansley Park, a lot 50x198, for $850. It is elevated and has oak trees; a good investment; $50 cash and $18 per month. Address Advantage, Box 805, care Georgian. 6-1-6

FOR SALE in Fortified Hills, five-room house with two acres of land. Beautiful shades, etc. Apply to owners, 43 South Forsyth St. 5-31-35

FOR SALE—Several three and six-room houses at Carey Station; reasonable price and liberal terms. Apply to owners at 43 South Forsyth St. 5-31-37

OWNER will make attractive offer on 2-story 8-room house on North Side; also 5-room bungalow in Inman Park. Phone Mr. Berriman, Ivy 1421. 5-30-12

FARMS

For Sale.

FOR SALE—Seventeen and one-half acres on River car line, four-room house, orchard and outbuildings. Ideal chicken farm or dairy. Ready for subdivision. Apply to owners, 43 South Forsyth St. 5-31-34

REAL ESTATE WANTED.

I WISH to purchase good vacant lot in Inman Park, near car line; not less than 50 by 150. Give location, price and size. Address Inman Park, care Georgian. 6-2-1

SOME CASH for good equity in renting property or purchase money notes. Address Cash, Box 25, care Georgian. 54-1-6

REAL ESTATE FOR SALE.

Sharp & Boylston

$100 CASH AND $20 MONTH.

ORMEWOOD PARK—Six-room cottage, on large, shady lot, in half block of car. This place can be bought for $2,500—worth $3,000.

FLORA AVENUE—One block of North Decatur car line. Six rooms, gas, electric lights and city water. Good lot. Price $2,250. Terms, $100 cash, $20 month. A bargain.

REAL ESTATE FOR SALE. HOUSES FOR RENT.

W. A. FOSTER & RAYMOND ROBSON

11 EDGEWOOD AVENUE.
REAL ESTATE, RENTING AND LOANS.

FOR SALE.

ON NEXT Saturday afternoon at 3 o'clock, we will sell at auction in Oakland City a subdivision of choice residence lots; also 6 modern homes, all on easy terms. Get plats giving full particulars from our office.

ON VAUGHN STREET, between the East Lake car line and Fair Street, and near Whitefoord Avenue, a 5-room bungalow on a large lot, which we are instructed by the owner to trade. If you have a lot, auto, or anything else of value that you wish to trade in on a good home, this is your opportunity. See Mr. Bradshaw.

SUBURBAN BUNGALOWS, with city conveniences; 15-minute car service. In good established neighborhood. Brand new, 6 rooms each. Have bath, hot and cold water, tile sidewalks; big lots. Nice mantels, electric fixtures, etc. This is your opportunity to buy a home on easy terms and at bargain prices, as we are instructed to sell them, and we will. Simply ask for a salesman; all are posted.

ON DARGAN STREET, convenient to the Lucile Avenue cars, a new 6-room bungalow with all conveniences, tinted walls, stone foundation, brick mantels, furnace heat, beam ceilings. Everything first-class. Lot 47x150 feet. Price $4,150; $650 cash, balance easy. See Mr. Cohen.

6-ROOM house within one block of the Kirkwood car line, on lot 100x225, for $1,200 cash; forced sale. See Mr. White.

IF YOU HAVE MONEY to lend, we can place it safely.

FOR RENT.

INMAN PARK.

IN BEAUTIFUL Inman Park we can offer two lovely homes of seven and eight rooms, large lots and all conveniences. Just the kind of place you could think of as a HOME location; lots of neighbors, schools, churches, etc. Would measure up to the severest requirements. Just think of these places at $37.50 and $40 to good lease tenants.

BUNGALOWS.

ON MANSFIELD, Highland, St. Clair and DeKalb Avenues we can offer you four of the most modern and up-to-date bungalows, on nice lots, with all conveniences, paved streets and sidewalks, and the streets themselves speak for the fine location. These are ideal homes, and at the reasonable rentals of from $25 to $35. Come in and let us talk to you about these and get our list.

COTTAGES AND BUNGALOWS.

ON ORME, near Fifth, just a little 5-room beauty, $20. On Bedford, near Forrest; on Bedford, near Pine; on Atwood, near Sells; on Sells Avenue, on East Georgia and on Grant; in fact, in almost any of the prettiest sections of our city, we can give you a choice little home. You must ask about our suburban homes. Some pretty cottages in Kirkwood, Edgewood and Decatur.

FOR RENT.

217 WEST PEACHTREE STREET—On the east side of West Peachtree, at the corner of East Linden, we have a two-story, eight-room brick. Has furnace, electric lights, gas, hot and cold water, bath, washstand, closet and sink. Is in good condition. Lot 40 by 90. $50 on a lease.

JOHN J. WOODSIDE.
Atlanta Phone 618. 12 AUBURN AVE. Bell Phone Ivy 671.

REAL ESTATE FOR SALE. REAL ESTATE FOR SALE.

THE L. C. GREEN CO.

24 ST. PAUL AVENUE, six-room cottage, with modern improvements, only a short distance from Grant Street, and in a fine residential locality. Lot 50x150. No loan to assume. Easy terms. Let us show you this property.

74 OAK STREET, between Lee and Ashby Streets, in West End, we have a six-room cottage, constructed of best material and in good shape. Lot 55x210, elevated and covered with beautiful shade trees. House has bath, water and gas and sewerage. Owner leaving town, has instructed us to sell. If looking for a bargain, let us show you this and tell you about the price.

305 THIRD NATIONAL BANK BLDG. PHONES IVY 2943, 4546.

J. R. SMITH & J. H. EWING

REAL ESTATE, RENTING, LOANS.
Ivy 1513. 130 Peachtree Street. Atlanta 2865.

Semi-Central Real Estate—Decatur Street.

WE OFFER two lots, 26x85 feet each to alley, for $2,750 for both lots. This is near Jackson Street.

Edgewood Avenue.

25x80 ON EDGEWOOD AVENUE between Jackson and Yonge Streets, $185 per foot; $300 per front foot will secure one of the best close-in corners on Edgewood Avenue.

SMITH & EWING

WE CAN SELL you a nice, NEW 6-room BUNGALOW with bath and every modern convenience for $3,000, and others for $3,300 and $3,500, on EASY TERMS. These bungalows are situated in the beautiful and coming section of Murray Hill in North Kirkwood, and are bargains at the price. It is a pleasure to show them.

Walker & Patton

8 Nelson Street. Phone Main 2824.

FOR SALE BY
GREENE REALTY COMPANY

NORTH SIDE COUNTRY HOME.
25 ACRES ON ROCKSBOROUGH AND SHALLOWFORD ROAD TO DECATUR, BEYOND DRUID HILLS AND JUST OFF WILLIAMS MILL ROAD; only 6½ miles from center of Atlanta; one of the very prettiest places near Atlanta. Road splits property in half. All kinds of fine fruit and beautiful building sites. ONLY $300 ACRE. This will suit you. SOME GOOD NEGRO RENTING PROPERTY ACCEPTED PART PAYMENT.

511 EMPIRE BLDG. REAL ESTATE, RENTING, LOANS. Phones 1599

Alexander Lumber Company to be Sold to Highest Bidder Tuesday, June 10, 1913

This is beyond question one of the best equipped planing mills in the city. The mill is in splendid repair, and is now running at full capacity. The plant consists of mules, wagons and harness, 1 boiler, 2 engines, sash, door and blind machinery, planing mill, and a stock of lumber, together with all and singular appurtenances thereunto belonging, including the good will of the business, and free from all liens. The amount of lumber on hand on June 7 will be included in the sale.

Sealed bids will be received at the office of the Referee, Room 517 Grant Building, and opened on June 10, 1913, at 11 o'clock.

Separate bids to be made on plant, mules and wagons, lumber and material.

For further information address

JAMES S. FLOYD, Trustee
Atlanta National Bank Building

REAL ESTATE FOR SALE OR EXCHANGE.

FOR SALE—Or will exchange for city or near-in renting property, farm consisting of 43 acres, house, orchard, outbuildings, value $4,500; four and one-half miles from Marietta, near car line. Apply to owners, 43 South Forsyth St. 5-31-33

FOR BEAUTIFUL HOMES and building lots in College Park, the most desirable suburb of Atlanta, see I. C. McCrory.

WOULD YOU OWN YOUR HOME? A Georgian "Want Ad" will show you the way.

EXCHANGE—REAL ESTATE.

SEVEN-ROOM house on a beautiful lot in Los Angeles, Cal. This is a modern house in every respect. Furnace-heated, beautiful lawn, flowers and all kinds of fruits. On Long Beach and Los Angeles car line. Will exchange this for Atlanta property or something near Atlanta. If you have anything for trade or exchange, let me know about it. M. L. Petty, 125 N. Pryor St., Atlanta, Ga. 217-6-1

BRICK apartment of six apartments on Washington Street, rented for $340 per month and always rented; to exchange for suburban property or a South Georgia farm. M. L. Petty, 125 N. Pryor St., Atlanta, Ga. 216-6-1

REAL ESTATE FOR SALE. REAL ESTATE FOR SALE.

ON TUESDAY, JUNE 3, at 10 o'clock, we are going to sell for two estates quite a number of pieces of high-class renting property, among them—

NOS. 14 and 16 Ponders Avenue, just off Marietta Street, which has recently been widened and paved. This property brings a monthly rental of $59.60.

A SPLENDID place on Capitol Avenue, just north of Georgia Avenue, renting for $25 per month.

NO. 80 Richmond Street, renting for $7 per month.

NO. 50 Wilson Street, renting for $4 per month.

NOS. 81, 83 and 85 Elizabeth Street, renting for $3.50 each per month.

Call at the office for plats and take a look at this property before the sale.

Forrest & George Adair

FOR SALE
JOHN J. WOODSIDE

HOME ON HIGHLAND AVE.
(Large lot.)
COTTAGE, well built, on car line. Close in. Terms. Price, $3,000.
THOS. R. FINNEY, Sales Mgr.,
12 "Real Estate Row."

WEST PEACHTREE LOT.

IN THE BEST section of West Peachtree Street we have a beautifully elevated east front lot, 50x200, on which we have an especially attractive price. Owner needs cash, and has put a price on this property that should move it, but a substantial cash payment will be required. No information over telephone.

INMAN PARK HOME.

IN BEAUTIFUL Inman Park we have a very attractive eight-room house, for which the present owner paid $6,500 less than two years ago, but on account of a change in plans is forced to sell. No reasonable offer will be refused on this property. $500 cash will handle.

EAST LAKE.

IN AND NEAR East Lake, Atlanta's most desirable suburb, we have several attractive propositions, both in bungalows and desirable building lots. Property around East Lake has had a steady enhancement for the past few years, and, in our opinion, will continue to advance. You can make no mistake investing in this section.

SUBDIVISION.

WE HAVE for a few days only one of the most desirable small subdivisions we have ever had listed. The property has already been surveyed and platted, and $200 will cover all expenses of development. Convenient to water and sewer, and in the right section. This is a real bargain at the price we have. Can make very liberal release privileges, and a very moderate cash payment will handle. $10,000 profit in this to the right man.

FINCHER & MARRIOTT

JAMES H. REYNOLDS, Sales Manager.
1520 Candler Building. Ivy 5213.

ADJOINING DRUID HILLS

$3,000.00, 3,300.00, 3,500.00 EASY TERMS. LIKE RENT. Your Own Sweet Home

TAKE the North Decatur car line, get off at Murray Hill Station; look over the beautiful bungalows we have just completed on Murray Hill and Clifford Avenues. Take your choice of eight. We will make very easy terms for you. They are built on beautiful streets, nice shade. In a choice section which is developing rapidly and where many beautiful homes are being built. It is only 15 minutes' ride to the center of the city and a 5 minutes schedule. We have built these houses all modern and of best material and workmanship. Six rooms, stone fronts, electric lights, artesian water, nice fixtures, brick and cabinet mantels, pretty baths, large airy bed rooms, lovely living and dining rooms, cement walks, only one-half to one block to car line. The price is very reasonable and the terms like rent. Select the one you want.

See Mr. Walker, 8 Nelson Street
Phone Main 2824

Piedmont Ave., Brand-New Home, 8 Rooms---Lot 75x175 Feet

THIS is something CHOICE. 2 stories, 8 ROOMS, all well arranged with every modern convenience, including furnace heat, hardwood floors, beautiful electric fixtures. Elevated east front lot, 75x175 feet, with a splendid view from the front porch. The house itself is double floored and storm sheathed. You must see this to appreciate it. Key at our office or we will be glad to show you through. Price, $8,500, on terms.

BEST APARTMENT SITE IN THE CITY.

AT THE corner of two main thoroughfares, with two car lines, park frontage, and several other attractive features, we have a lot 50x150 feet. This is absolutely the best location on the North Side for an apartment site. $200 per front foot on easy terms. Let us tell you more about this. Also two smaller lots for $6,000 and $5,000 each. Both good for smaller apartments.

ANSLEY PARK, 8-ROOM HOME—$6,500.

FACING the proposed Golf Links, near the Piedmont Avenue car line, we have this 2-story brand new house of 8 rooms; lot is 60x240, or larger if desired. All conveniences and attractive. $6,500, on easy terms to you.

FIVE-ROOM COTTAGE, $2,500—NEAR GRANT PARK.

HERE is a nice little home of 5 large rooms and bath, gas, water and sewer, and in good neighborhood, within 3 blocks of the park. We can make you terms of about $250 cash, assume small loan and the balance, say $25 per month. You will like this on investigation and the terms are BETTER THAN RENT.

THOMSON & LYNES

18 and 20 Walton Street. Phone Ivy 718.

FIFTEENTH STREET

A SPLENDID little apartment house, renting on lease for $1,260 per year net, for $11,500. Easy terms.

EDWIN P. ANSLEY

Forsyth Building. Ivy 1600.

THE ATLANTA GEORGIAN
Published Every Afternoon Except Sunday
By THE GEORGIAN COMPANY
At 20 East Alabama St., Atlanta, Ga.
Entered as second-class matter at postoffice at Atlanta, under act of March 3,1873
Subscription Price—Delivered by carrier, 10 cents a week. By mail, $5.00 a year.
Payable in Advance.

Message Which the Monument to the Martyrs of the Maine Carries to Living America

A tribute from the whole people of the United States, the monument to the men who died on the battleship Maine in Havana Harbor, stands at one of the entrances to Central Park in New York City where it has just been unveiled.

It is the willing acknowledgement by a generous people of the willing sacrifice of as heroic a ship's company as ever put to sea under any flag. As nearly as the work of human hands can depict human gratitude it is a fitting tribute, and The Georgian and the other Hearst newspapers rejoice that they have been the means of gathering together the offerings with which it was erected.

The nation which the sacrifice of these gallant men made free sent representatives to New York to join in the ceremonies attending the unveiling. But more important still was the presence of thousands of representatives of the nation that such men as those who died on the Maine have kept free through generations and will keep free for all time to come.

Standing in a magnificent site, where millions of people will view it, the monument is an object lesson in patriotism to the nation. The devotion it commemorates is the every day devotion of the American citizen, when he is called upon to give his life for his country. It never has failed, and it never will fail.

No man can tell how soon the brave soldiers and sailors of this country will again be called upon to respond to the call to arms. With the splendid wealth and resources of this nation, they ought never to be sent forth on forlorn hopes, never dispatched to such a fate as that which awaited the brave men of the Maine.

In his address at the unveiling Mr. Hearst said:

"It is our duty as citizens to see that such sacrifices shall not be needless and fruitless. It is our duty as citizens to supply sufficient ships and guns in order that their devotion may have the means and munitions for our defense, and in order that their devotion may not be either unappreciated or unavailing."

This should be the message of the monument. When courage such as every American soldier and sailor possesses is ready at the people's call, it is the people's duty to back that courage up with general support, to match men with ships, and guns. And when that is done, when the patriotism of the Congress of the United States shall equal the patriotism of the men already enlisted under the flag, or ready to enlist at the sound of alarm, such a sacrifice as that which the Maine monument commemorates will not have been in vain.

Aged Seer Places Hope in the Women

Only fifteen years ago the Grand Old Man of Science gladdened the world with "The Wonderful Century." In science, mechanics, inventions, transportation and surgery, Dr. Alfred Russel Wallace told us, the human race had made more progress in the seventy-five years just passed than in the previous eight thousand. It was a happy volume. It seemed the reply of science to the general jest of its day: "Is life worth living?" Its author was then seventy-five years old.

Now Dr. Wallace is ninety, and in "Social Environment and Moral Progress" what does he tell the world? That "it is not too much to say that our whole system of society is rotten from top to bottom, and the Social Environment as a whole, in relation to our possibilities and our claims, is the worst that the world has ever seen!

What can have happened? An optimist at seventy-five is not likely to turn pessimist at ninety. So sage an observer as Dr. Wallace is not likely to turn at all without reasons that are convincing to at least one of the greatest thinkers of the century. The last few years have proved a climax to a vast economic and industrial revolution, the results of which appear to Dr. Wallace's trained vision as "almost wholly evil." Unfortunately, he discerns the remedies.

Universal competition must give way to universal co-operation; economic antagonism to economic brotherhood. Monopoly and its inheritance, whether of capital or land, must yield to universal inheritance by the State in trust for the whole community. Our antagonistic social system must be changed into one of brotherly co-operation and co-ordination for the equal good of all.

"The Augean stable of our present social organization having been thus cleaned, the future progress of the race will be rendered surer by the fuller development of its higher nature acted on by a special play." Here Dr. Wallace goes deep into the meaning of the feminist movement so world-wide and pressing to-day, for, he explains, in a state of society in which all women shall be economically independent and socially free to choose, numbers of the worst men among all classes who now readily obtain wives will be almost universally rejected—the survival of the fittest.

"The divine nature in us," declares this codiscoverer with Darwin of the doctrine of natural selections, "cannot be lost."

Competition IS already grudgingly giving way to combination and co-operation; economic antagonism IS exposing its own folly; monopoly in all its forms, IS being powerfully attacked; pride of caste was never deemed more empty. A beginning has been made. There have been other voices than that of the wonderful nonogenarian crying in the wilderness—modern voices, such, for instance, as the hum of the presses of this and its allied newspapers, talking to the millions day in and day out, year after year, across a continent and an ocean.

Conan Doyle has said nothing more inspiring than that, if we look carefully behind the forbidding mists of nature, even at their grayest, we shall usually be able to find a kindly intention. The many shocking evils Dr. Wallace enumerates have assumed formidable shape so rapidly that their rapid destruction has been made necessary by their very enormity. Here is a field of weeds big enough to provide a task for every man.

Courage, work and achievement are the ingredients of the needed public nostrum to-day just as they were when St. George went out to slay the dragon—a dragon no more a fable to us to-day than our social ulcers will be to the comparatively superhuman and superwomen of the not far distant future.

OUR ANTEDILUVIAN ANCESTORS!

Copyright, 1913, International News Service.



"That's a good joke on Skinclothes!"
"What is it?"
"Aw, you know, he's a crank about kindness to animals! Well, sir, every time he goes in bathing that pet brontosaurus of his grabs him and pulls him out! It thinks it's saving his life!"

How Would You Like to Take Color Baths?

It Is Possible Something of the Kind May Be Developed

By GARRETT P. SERVISS.

I KNOW a lady who cannot endure the color red. She says it hurts her eyes to look at it. More than that, she declares that it almost turns her sick if she is compelled to see it for a considerable time.

But blue delights her, and gives her an indefinite sense of inward pleasure. She is not fond of yellow, either, but all shades of blue, green or violet are delightful to her. She likes to have them about her, and avers that they stimulate her nervous system and make her mentally brighter and more cheerful.

Gives Sense of Pleasure.

All of us have similar, though less pronounced, preferences or prejudices about colors, sometimes without being fully aware of the fact, because we have never analyzed our feelings about them. I, myself, like nearly all colors, but my favorites are a bright red, a rich yellow and a deep blue, so that they extend nearly from one end of the spectrum to the other. If I were compelled to make an absolute choice I should probably select some shade of blue.

Now, there is reason for thinking that this question of color preference possesses an importance far greater than shows on the surface. It may deeply affect our physical and mental well-being.

Some think that it is merely a matter of artistic temperament or training, but it strikes deeper than that. It is a matter of sensitiveness to vibration, and recent discoveries show that vibration, in one form or another, lies at the basis of all physical existence.

The nervous system is a vibratory engine of almost unimaginable sensitiveness. It governs the body and all the manifestations of the mind through the brain. Every different color is a different vibration affecting the nerves. If you have a horror of red, like the lady of whom I have spoken, it is because your nervous system is not attuned to vibrations of light having wave lengths so great as one forty-thousands of an inch. Your brain is something like a wireless receiver, keyed to short waves, which is confused by the impact of waves of relatively great length. The blue waves please you, and are agreeable to your sense because their vibratory length does not exceed about one fifty-five-thousands of an inch, and such oscillations are congenial to you.

But neither the red waves nor the blue ones have any color in

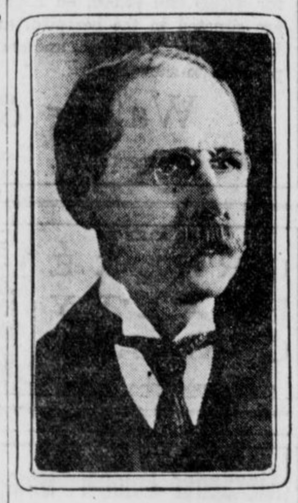

GARRETT P. SERVISS.

themselves. The color is simply a particular impression in the brain, made by a particular number of vibrations per second striking upon the optic nerve. All the light waves move forward at the same speed, and if they all had the same length there would be only one color.

They Have No Color.

But the short ones strike faster on the eye than the long ones and the consequence is that they produce an impression which we call blue, while the others produce an impression which we call red.

Colors resemble musical notes. Four hundred and twenty-eight million-million light waves striking the eye per second produce the color red; sixty-four waves of sound striking the ear per second produce the note C-1; 634 million-million light waves striking the eye per second produce the color blue; 256 waves of sound striking the ear per second produce the note C-3. And so each so-called color, and each so-called musical note, is nothing but a special kind of impression on the brain made by vibrations of a special frequency.

If you can hurry up the vibrations of either light or sound so that the same waves strike more frequently you will change the color, or the note, as the case may be. If the light waves which cause pain to the lady who detests the "color" red, could be made to enter her eye at the rate of 634 million-million per second instead of only 428 million-million she would be delighted by seeing her favorite "color" blue—and yet the waves, as waves, would be the same in both cases.

Since the sensations which we call colors are thus proved to be simply the effect of particular frequencies of vibration affecting the nerves, it seems evident that there must be a physiology (vital science), of color, the study of which might prove of great benefit to humanity. It has already been proved that certain light waves have a wonderful effect upon living things, such as plants and some of the lower animals, and the well-known Finsen rays (which are simply the waves of ultra-violet light), are capable of eradicating some diseases of the human skin. There have been experiments which seemed to indicate that "baths" of blue light may have a stimulating effect upon the nervous system of some persons.

If a real science could be built up about this subject it might be possible to find the vibration frequencies that were most congenial to different individuals, and thus to develop a valuable system of color bathing that would be a boon to humanity.

HOME

By ELLA WHEELER WILCOX

Copyright, 1913, by American-Journal-Examiner.

THE greatest words are always solitaires,
Set singly in one syllable; like birth,
Life, love, hope, peace. I sing the worth
Of that dear word toward which the whole world fares—
I sing of home.

To make a home, we should take all of love,
And much of labor, patience, and keen joy,
Then mix the elements of earth's alloy
With finer things drawn from the realms above,
The spirit-home.

There should be music, melody and song;
Beauty in every spot; an open door
And generous sharing of the pleasure store
With fellow pilgrims as they pass along,
Seeking for home.

Make ample room for silent friends—the books—
That give so much and only ask for space.
Nor let Utility crowd out the vase
Which has no use save gracing by its looks
The precious home.

To narrow bounds, let mirrors lend their aid
And multiply each gracious touch of art.
And let the casual stranger feel the part—
The great creative part—that love has played
Within the home.

Here bring your best in thought and word and deed,
Your sweetest acts, your highest self-control;
Nor save them for some later hour and goal.
Here is the place, and now the time of need.
Here in your home.

Rev. John E. White

Writes on

The New Hypocrite



Let Us Remember, He Says, That the Hypocrite is the Public Bluffer, Whether He Acts His Part Against a Background of Religious Scenery or Not.

WRITTEN FOR THE GEORGIAN

By REV. DR. JOHN E. WHITE

Pastor Second Baptist Church

THE hypocrite has had his share of the world's contempt. In history and in literature he has been pilloried and despised. The standard of sincerity is erected in human nature so stubbornly that no amount of defiance of habit and custom can dislocate it.

The hypocrite has come to stand as the symbol of something universally despicable.

In the minds of most people the idea of hypocrisy is identified with religion. The Pharisee is related historically to unctious piety.

It is a tribute to the religious conscience that the common thought has been so directed and the church will be the last to lower her creed of conduct in order to accommodate its hypocrites.

They may impose upon her and so they have done, and so they do, and so they will, but the soul of the church will always repudiate them.

The Play-Actors.

The time has come to recognize that the woe of the hypocrite is wider than the church and that we have to deal to-day with a new order of hypocrites.

The word hypocrite originally meant simply a play-actor. Among the Greeks who coined the word, it referred to those who assumed the role on the stage and played a part.

The mean significance of the word was merely the extension of its original idea to actual life and conduct.

The man who pretended to be what he was not—the play-actor—the bluffer of public opinion was a hypocrite.

A faithful application of the truth to the facts will pronounce that religion must take a back seat as the pre-eminent realm of hypocrite compared with the new order of hypocrites who disport themselves in society, in politics and in business.

It would be a very healthy thing if the social conscience could be brought to disdain these play-actors outside the church as frankly as the church disavows the hypocrites within it. Here is the point for the honesty of the church and the honesty of the world to strike hands.

What an interesting spectacle it would be for society, politics and business to go around and hang the hypocrite's placard on the backs of the bluffers who parade pretentions and espouse virtues with a selfish purpose to pass for better than they are.

Some Illustrations.

The charge is frequently made and often admitted that political platforms are chiefly intended to get on in order to get in; that is to say, a company of astute politicians set forth a proclamation of principles which are loudly professed, but which really represent no sincerity of honest intention.

First, let us rob the church of its Word and call them what they are—"Hypocrites."

What would happen in Atlanta, for illustration, if a serious committee of citizens should go around to ascertain the precise specific gravity of the sincerity of that loud clamor against scattering the social evil over the city which for eight months has been paraded?

Such a committee is, of course, unnecessary, but for the sake of a smile as long as a street just imagine the vast vacancy of sincerity such an investigation would uncover.

The new order of hypocrites does honestly believe in one truth—the gullability of the public.

There is a bit of honesty, of course, in any man who champions a virtue.

He Feels Virtuous.

He himself feels a little virtuous because he patronizes the virtue, but if this were the acquittal of hypocrites there would be none.

It is to be feared, however, that hypocrisy would lose all its distinction if you take it out of the field of religion and apply it faithfully in all directions. But there is the category and the truth is in it—"The New Hypocrite."

Suppose we let it stick and remember that the hypocrite is the play-actor, the public bluffer, whether he acts his part against a background of religious scenery or not.

Breaking Down of Barriers

By WINIFRED BLACK.

I MET her on the street to-day, the little girl I've known since she wore short skirty coats and her hair in a braid down her chubby back.

Her eyes are as blue as ever, her cheeks are like the dawn, and her soft yellow hair looks like cornsilk, but, whatever is the matter with that girl's mother and her aunts and her grandmother and her sisters, and hasn't she a father any more, and what has happened to her brother?

Won't She Listen?

Seems to me she had a cousin about her age once. He used to live next door to her and drag her to school on his little sled and pull her hair and make faces at her, and fight any boy who dared look at her—what's become of cousin—isn't there a soul on earth who really cares a penny about poor little Miss Pretty Face any more?

Or won't she listen to them when they try to tell her what she looks like, these days? Let's see what was it she wore—a frock of bright yellow, with no waist on at all; satin slippers with gilt heels, silk stockings, embroidered in yellow flowers. Oh, yes, you could see them, you couldn't help seeing those stockings—a block away—and you could see them way up to the knee, too! No, I know it isn't decent to talk about it, but it's true, and there was no petticoat under the thin silk, and the hat was down over one eye; poor, pretty, good little goose, looking like what she is not at all, and I suppose she would be furious if strange men followed her and said things she ought not to hear. What does she expect? Doesn't she know, hasn't she guessed, who invented a dress like that and why they wore it?

What in the world is happening to us, anyhow! I sat in church last summer and saw a good priest send half a dozen girls right away from the altar rail.

"I will give no communion to Jezebel," said the priest, and home went the girls to put on more clothes. Poor, old father—I wonder what he would do if one of these yellow and green birds of paradise should swagger or slink up to the altar rail this year?

Isn't there any limit, girls, honestly now, isn't there? Where are you going to stop?

"Show girls," said a theatrical manager to me the other day, "show girls, why what's the use, nobody is going to pay money to sit in the front row any more. He can get all the same views right on Main Street for nothing."

Is there no imagination left anywhere? Must we stop dreaming entirely and know everything good and bad, ugly and pretty? And yet, maybe, it's all right; perhaps this very breaking down of all the customary barriers of modesty and reserve is the very thing to make no such barrier necessary.

Dr. Mary Walker always said: "There's nothing immodest about ankles. It's covering them up that's bad." I wonder if she was right after all? Can it be that we are going to trousers, knickerbockers and men's hats at last? Not such a bad idea, perhaps.

If She Had Heard!

Who knows, but in the meantime—somehow I do hate to remember the things I overheard the men say when my little friend came along the other day, blue eyes, yellow hair, June-morning face—and the dress of a bold-eyed Jezebel.

Poor Jezebel, I wonder what she is doing these days? She must feel rather out of it, with so much competition, mustn't she?

GRAND JURY PROBING VICE

ALWAYS FIRST
THE SUNDAY AMERICAN
Order It NOW
Both Phones Main 8000

THE ATLANTA GEORGIAN
Read for Profit---GEORGIAN WANT ADS---Use for Results
VOL. XI. NO. 259. ATLANTA, GA., TUESDAY, JUNE 3, 1913. Copyright, 1906, By The Georgian Co. 2 CENTS PAY NO MORE
EVENING EDITION

BITTER FIGHT CERTAIN IN TRIAL OF FRANK

Defense Prepares to Show Glaring Discrepancies in Affidavit of James Conley.

"Developments of a startling nature may be expected from day to day in the Phagan case," said Chief of Detectives Lanford Tuesday morning. "They may be expected right up to the date that the trial of Leo Frank begins.

"That we feel we practically have a conclusive case against the factory superintendent does not mean that we are resting in our labors to the slightest extent. We are a little more at rest in our minds, that is all.

"The detectives are working constantly on new clews that present themselves and are investigating every story that is heard, whether it is told by a witness favorable to Frank or against him. We wish to go into court prepared to establish our case against Frank so that not a doubt of his guilt will be possible. That is, of course, if it still appears at that time as certain to us that he is the guilty man as it does now.

With the continued activity of the detectives, it has become noticeable in the last few days that the defense is at work on its case. Both sides are preparing for a titanic battle when Frank is put on trial for his life the third week in this month. Frank's cook is still held at police headquarters.

To Cite Time Differences.

Differences in the time given by Jim Conley in his affidavit and the testimony of Coroner's jury witnesses will be pointed out in the defense of Leo M. Frank against the charge of killing little Mary Phagan, it was revealed Tuesday. They will be used as indications of the superintendent's innocence because of their many seeming deviations from fact.

One of the most glaring was the negro's declaration that while he was in Frank's office to write the notes Miss Corinthia Hall and Mrs. Emma Clark entered. Conley said that this was 1 o'clock or a few minutes after. But Miss Hall had left the building more than an hour before, according to her own testimony before the Coroner's jury.

"What time was it when you left the factory?" Coroner Donehoo asked Miss Hall when she was on the stand at the inquest.

"A quarter to twelve," she replied. "I looked at the clock when I came down."

The negro said that he looked at the clock when he went in the office and that it was just four minutes of 1 o'clock. He had been in there a few minutes, he asserted, when the voices of Miss Hall and Mrs. Clark were heard.

Another statement which will be refuted is Conley's declaration that he assisted in taking the body from the second floor down to the basement on the elevator.

To Testify Elevator Didn't Run.

Two witnesses will be called to prove that the elevator did not run that day at the time the body is said to have been disposed of.

These two witnesses are Harry Denham and Arthur White. They were on the fourth floor from early in the forenoon until after 3 o'clock in the afternoon. If the elevator had been run they say they would have known it. The experiment of running the elevator has been tried since the murder. It is said that it can not be run without the persons on the fourth floor being aware of it.

The theory that will be presented by the defense is that Mary Phagan was the victim of drink-crazed Conley. From his hiding place near the stairs he saw her descending from the second floor. She was alone. He quickly stunned her with a blow over the head, the defense will suggest, and toppled her down the elevator shaft, taking her purse and later disposing of her body.

The alibis which the defense will seek to establish are, of course, the weapons on which reliance will be

Continued on Page 2, Column 8.

Bryan Lands Good Job for Publisher Of the Commoner

WASHINGTON, June 3.—President Wilson, after a conference with Secretary of War Garrison, to-day decided to appoint Richard L. Metcalf, of Nebraska, editor of William J. Bryan's paper, The Commoner, to be Civil Governor of the Panama Canal Zone.

Metcalf will succeed Maurice H. Thatcher, of Kentucky. It is expected the nomination will go to the Senate within a short time.

Militants Set Fire To Boats and House

Special Cable to The Atlanta Georgian.

LONDON, June 3.—Militant suffragettes set fire to the Long Bridge Boat Club house early today, destroying the house and about 50 boats. Most of the boats were of special design. The damage is estimated at about $5,000.

Mrs. Flora ("General") Drummond, the famous militant leader, and lieutenant of Mrs. Emmeline Pankhurst, who was operated on yesterday for an illness induced by a hunger strike, was reported improved to-day.

Other militants fired a building at Eaton College, doing $15,000 damage.

Mother Sentences Her Wayward Son

CHICAGO, June 3.—A mother was called upon to pass sentence upon her 13-year-old son in the Juvenile Court yesterday after the boy had been found guilty of snatching a pocketbook from a woman on the street.

Judge Pinckney asked Mrs. Anna Burek, who had heard the testimony against her son, Joseph, to determine his punishment. "You must earn the money to pay for what you stole," said the mother. "You must promise to be in bed every night by 9 o'clock, or I'll ask the judge to send you away until your hair grows gray," was her ruling.

Woman Sees Her 2 Grandsons Drown

ORLANDO, FLA., June 3.—Frank Pounds, Jr., and Fred Wilmott, Jr., 5 and 6 years of age, were drowned in Lake Lucerne here yesterday while the grandmother of the Wilmott child looked on in horror.

The boys were playing in a boat which floated out into the lake where the water is ten feet deep. Thinking it shallow, both jumped out of the boat. The bodies were soon recovered, but efforts to resuscitate them were unavailing.

Impure Water Said To Cause Pellagra

Special Cable to The American.

ROME, June 3.—Drs. Scala and Alessandrini announce that they have discovered that pellagra is a "chronic infection due to silex found as a colloidal solution in certain drinking waters." Their theory explains the peculiar topographical distribution of the disease, which is limited to the foreland of mountain ranges, more particularly valleys.

The Medical Academy of Rome has accepted the theory and will shortly apply preventive method.

Mercer Frats Get New Lease on Life

MACON, GA., June 3.—Trustees of Mercer University have indefinitely "tabled" a resolution to abolish Greek letter fraternities at the school.

The proposal to eliminate fraternities at Mercer brought a number of prominent fraternity men from all parts of the State here, but none were permitted to appear before the board.

Although he is a member of the S. A. E. fraternity, Dr. Jameson is leading the movement to do away with chapters.

Presbyterians Write Praise of Atlanta

The executive committee of the Presbyterian Assemblies, of which J. K. Orr is chairman, has finished up its work and formally disbanded.

The committee received letters from all parts of the country from Assembly delegates, loud in their praise of Atlanta.

After paying the expenses incurred by the General Assemblies, the committee found a good balance in the treasury.

MRS. GRACE REJOICES AS DIVORCE IS ASSURED

"Woman With Money Mark for Designing Men," She Says. "I've Learned a Lesson."

PHILADELPHIA, June 3.—The appointment of a master to take testimony in the case of Mrs. Daisy Opie Grace, who, in September of last year, filed suit for divorce from her husband, Eugene Grace, will be asked for by Mrs. Grace's counsel some time this week.

Grace failed to reply to notice of the action and a verdict for the plaintiff virtually is assured.

If Grace fails to appear at the hearing before a master Mrs. Grace will be called to the stand, her libel in divorce read, and, after she has been sworn, the decree likely will be awarded her by default.

Personal service was not obtainable, because the respondent failed to come within the jurisdiction of the county courts here, and, under the law, it was necessary to advertise the suit by legal notices in the newspapers.

Take Testimony Next.

This advertising was made returnable yesterday, and the next move will be for the courts to appoint a lawyer to take testimony on the charges of cruel and barbarous treatment, on which the woman, who figured in one of the most sensational trials in recent years, bases her suit.

Mrs. Grace said to-day:

"I do hope to be free from that man forever. The world has never known what I had to endure from him, and now that I shall have the opportunity to tell what he did to me, I know that opinion will change. It is true that sentiment was all against me, because of the part that I was assumed to have taken in the shooting.

Won't Wed Again, She Says.

"I have had enough of men like him. Since my acquittal I have been more careful than ever of my associates, and I tell you that the costly lesson I have learned has taught me to beware.

"When a woman has a little money, she is a mark for designing men, and the race is predisposed to that sort of thing.

"Once I am free again, I tell you it will be a long time before any man can court me."

Baby's Body Found; Police Investigate

Wrapped in an old skirt, the body of a six or seven months old baby was discovered in a gully at the Williams street rock quarry, near Third Street, by R. B. Wood, a driver for the city, Tuesday morning.

It is believed to have been an infanticide. Detectives are investigating.

Catch Tarpon and Pelican? We Know Darn Well We Can

Atlantans are figuring conspicuously this year in fine tarpon fishing off the west coast of Florida. The St. Petersburg Independent, in a current issue, tells how H. W. Brown, of Atlanta, who was fishing off Pass-a-Grille with George Lizotte, landed four big ones in one day.

Mr. Lizotte, the genial Frenchman who makes two stone-crabs grow where only one grew before, is well known to Atlantans. The only thing more plentiful than tarpon this year on the west coast are pelican. Mr. Brown has sent to Atlanta a copy of a poem just composed by Lizotte, in which the latter thus epitomizes the noble fowl. The poem follows:

"There's a curious bird called the Pelican,
Whose mouth holds more than his belican.
He stuffs into his beak
Enough grub for a week,
Though I don't see how in helican."

Cattle and Wheat To Go on Free List

WASHINGTON, June 3.—The free list of the Underwood tariff bill will be augmented by the addition of cattle and wheat, according to a statement of Senator Simmons, of North Carolina, after a conference with President Wilson to-day.

Senator Simmons to-day said the chief executive had signified his willingness to have the duty removed from both.

It is not expected that President Wilson will sanction any further changes in the measure.

Clark Picks Oct. 1 as Adjournment Date

WASHINGTON, June 3.—Speaker Clark's prediction that Congress will be in session until October 1 is believed to forecast a long wrangle over currency reform and a record-breaking debate on the tariff in the Senate.

While the Democratic caucus was adopting a resolution to limit the legislative program in the House, Speaker Clark observed that, with the work already cut out for it, Congress "will be here until about October 1." Congress has been in almost continuous session for five years.

Japs Will Continue Protests to Bryan

Special Cable to The Atlanta Georgian.

TOKIO, June 3.—In response to questions of members of the Diet, Baron Nobuaki Makuino, Japanese Foreign Minister, announced to-day that Japan could not institute legal proceedings against the California alien land bill until the end of August, when the measure goes into effect.

In the meantime diplomatic protests will continue to be made.

Hellfire Only Myth, Say Bible Students

HOT SPRINGS, ARK., June 3.—Hell and hellfire are myths, in the opinion of members of the International Bible Students Association who are holding a convention here.

They ask ministers to discard the "offending words."

Action!

This little "Want Ad" appeared in Hearst's Sunday American on Sunday:

PLENTY money to loan on city property. Watt Kelly, Attorney, 400 Temple Court Building. 43-2-5

At 3 o'clock Monday afternoon 90 answers had been received. Yours will do the same.

Results!

Bathing at Piedmont All the Rage

Attendance Records Are Smashed

Fair Swimmers Come in Shoals



Miss Mattie Keisling, one of the fair mermaids of Piedmont Park, and her human springboard—Messrs. McKinney (on the left) and Kelly.

2,000 Daily, Present Mark, Expected To Be Increased to 3,000 This Month.

Bathing at Piedmont Park has become the rage.

From the moment the life-saver gets on his job in the morning until the closing time at night the beautiful pond is literally alive with bathers.

The daily average thus far has been something above 2,000, but Superintendent Dan Carey, of the Park Commission, expects the number to go well above 3,000 before the end of June—and then some.

Attendance Records Broken.

Never, says Mr. Carey, has the sport been so popular. For the early season—winter is still far, far away—all records are smashed higher than a kite, and there is some talk of keeping a lower level in the pond for fear that an unexpected excess in the number of bathers would make it rise above the banks.

Such things as aquatic records are yet to be established and smashed for the season. Right now there are some likely contenders for each and every one of the swimming and diving events, and they are not necessarily of the stronger sex.

Pond Is Making Good.

But most important of all is the fact the pond is making good. The water is just delightful and the most timid bather will dive in head first without the customary taking of temperature with the big toe as a thermometer.

Women go to Piedmont Park in as large numbers as the men. In fact, says Mr. Carey, the women and girls hold the attendance records thus far, and, unless something entirely unforeseen happens, they will come very near capturing the aquatic records when the meet is held later in the year.

WHIPS HER HUSBAND.

ANNISTON, ALA., June 3.—Mrs. J. L. Thomas, of this place, was fined $5 for hitting her husband with a bottle and throwing him to the floor. For talking back to the Recorder, Mrs. Thomas was fined $3 more.

MAYOR, FELDER AND HUTCHESON QUIZZED IN JURY VICE PROBE

Investigation of Reports That Disorderly Houses Again Are in Operation Begun---Foreman's Move Surprise. Dictograph Row Not Taken Up.

A broad and exhaustive probe into vice conditions in Atlanta was the unexpected turn taken by the Fulton County Grand Jury when it convened Tuesday morning supposedly to take up the Felder-Beavers-Lanford dictograph controversy with the attending charges of corruption and bribery of police officials. Foreman Beck himself conducted the inquisition.

Witnesses who gave testimony at the morning session were asked for evidence pertaining to the existence of vice only. That the Grand Jury will conduct a sweeping investigation of new red light districts which are reported to have sprung up, despite the persistent warfare against such resorts by Chief of Police Beavers, is almost certain.

Mayor James G. Woodward, Colonel Thomas B. Felder and Carl Hutcheson, the lawyer who says he has a list of disorderly houses of holding forth by reason of police protection, were the men called to testify in the morning.

The Mayor was questioned closely as to his knowledge of existing vice conditions. He is said to have informed the grand jurors that his information was only hearsay. However, he gave out what he had heard in full. The Mayor also pointed out to the jurymen possibilities for the existence of such practices. The examination of Mr. Woodward continued for more than an hour.

Colonel Felder was before the Grand Jury for ten minutes. The attorney was not subpenaed to appear at the hearing, but presented himself voluntarily. He is said to have outlined his own position in reference to the bribery charges and also the wholesale charges of corruption which have been made against the police.

Felder Offers Evidence.

In connection with the latter accusations, Mr. Felder declared to the investigating body that he would submit documentary evidence showing the existence of vice in Atlanta to prove his previous assertions.

It is believed that Carl Hutcheson, the young attorney in Felder's office, is counted upon to supply this evidence. Mr. Hutcheson was called before the Grand Jury shortly before noon. While he did not carry in with him the list of resorts said to be operating now in this city, which he has compiled, he declared that if this document were asked for by the jurymen he would hand it over to them.

That the Grand Jury was in possession of sufficient information to indict the keepers and proprietors of at least 30 houses of disreputable character was the announcement made by Mr. Hutcheson when he emerged from the session chamber after he had been before the jurors for more than an hour.

Says He Furnished Proof.

He said that he had furnished positive evidence that these resorts and houses of assignation existed and that the policemmen on the beats knew of their existence.

"But did you give them positive information that Chief Beavers and Chief Lanford knew of their existence?" he was asked.

"I told them enough so that they must draw the conclusion that Beavers and Lanford could hardly help but know," he replied. "The heads of departments always are responsible for the workings of the men under them."

Mrs. Fomby in City.

The fact that Mrs. Fomby, a witness in the Phagan case, has been summoned, gave the meeting an air of mystery. It was stated on reliable information, however, that her testimony would have nothing to do with the Phagan case. It is understood that her name was one on the list that was to be furnished the police department by Carl Hutcheson, in which the attorney alleged she was receiving police protection. It was also said that the woman was not out of the city, as hinted a few days ago, but had merely changed her address and given the new location to the Solicitor.

Chief Beavers, Chief Lanford and G. C. Febuary, Lanford's secretary, were served Tuesday morning. Febuary's subpena demanded that he bring the dictograph and documentary evidence he had taken in the affair. A. S. Colyar, Jr., had not been served, but Deputy Plennie Minor stated he would locate him during the morning.

Before going into the Grand Jury room Chief Beavers made the following statement:

"I want the truth of this whole affair to be known. If there is rottenness in the department I certainly want to find out about it and get it out. I want the jury to hew close to the line and let the chips fall where they may."

The dictograph stenographer, George Gentry, could not be located and it was reported he had left the city. Colonel Felder said he knew of the young man's movements, however, and there was some probability of his being brought into the case in a new capacity.

Foreman Beck would not discuss the Grand Jury meeting at all. He denied on several occasions that it was his intention to take up the matter until it was presented by the Solicitor. The Solicitor, however, knew absolutely nothing of the nature of the meeting until informed by his assistant late Monday afternoon. He said then that he did not know positively the Grand Jury would take the matter up, but intimated if it did it would conduct its own investigation until such a time as it called upon him for advice.

It is not probable the jury will be enabled to examine all the witnesses or the testimony in the case Tuesday, and it is likely several days will be taken before some decision can be arrived at.

Attorney Hutcheson and Colonel Felder have the names of several witnesses that they probably will ask the Grand Jury to summon before the investigation is concluded.

Rebels Lack 'Nerve' For Aerial Attack

DOUGLAS, ARZ., June 3.—The plan of the Sonora rebels to drop bombs from an aeroplane upon the Mexican Federals intrenched in and around Guayamas has been abandoned.

It was found that the aeroplane, which is an antiquated machine, has not enough plane surface to rise beyond the danger zone of 3,500 feet. In addition, no Mexican has been found with sufficient courage to ascend in the aircraft.

Boy, 14, Begins Life Term for Slaying

GENEVA, ILL., June 3.—Henry Koppage, aged 14, today left for Joliet, Ill., to begin serving a life sentence for the murder of Mrs. Maud Sleep and her two children, aged 2 and 6.

The lad appeared unconcerned when sentenced.

NOTED ALABAMA RATE CASE IS REOPENED

Famous Rail Heads and Lawyers Attend L. & N. Suit in the Federal Court Here.

The Louisville and Nashville Railroad Company's fight against the enforcement of the 2½-cent fare ordered by the Alabama Railroad Commission was reopened in the Federal Court in Atlanta Tuesday morning. Judge William I. Brubb, of Birmingham, is presiding in the case, while Judge Don Pardee and Judge David D. Shelby, of the Court of Appeals, are sitting with him at his request. The hearing is on the petition of the railroad company for a permanent injunction against enforcing the rate.

Court convened at 10 o'clock, but a recess was taken shortly afterward to allow counsel on both sides to inspect affidavits filed by agreement, and headway in the case is not expected to be made until afternoon. The hearing is expected to last three or four days.

Notables Are in Attendance.

Among those who arrived in Atlanta this morning to attend the hearing is Milton H. Smith, president of the Louisville and Nashville Railroad, one of the most aggressive and picturesque of great railroad men of America. With him are H. L. Stone, general counsel; W. A. Colston, general solicitor, both from Louisville, and former Congressman Sidney J. Bowie, of Birmingham, special counsel for the Louisville and Nashville, the man who has led the fight of the railroad company during five years' litigation.

Other officials of the railroad company are W. A. Russell, general passenger traffic manager, and A. R. Smith, third vice president, who is in direct charge of the passenger traffic of the road.

Noted Jurists for State.

Representing the State of Alabama are Samuel D. Weakley, former Chief Justice of the Alabama Supreme Court, and H. C. Selheimer, both from Birmingham, who have been in charge of the State's case since the beginning of the litigation; Charles Henderson, president of the Alabama Railroad Commission, and R. C. Brickell, Attorney General for Alabama.

Alabama's fight for a lower passenger rate was started by former Governor B. B. Comer. It brought on one of the most sensational cases the Federal Court has ever handled in the South, and there was sharp conflict between Governor Comer and Federal Judge Jones and Milton H. Smith.

The railroad company's argument was opened by Sidney J. Bowie, the plea being made that the enforcement of the 2½-cent rate by the State of Alabama, under orders of the Alabama Railroad Commission, is unconstiutional in that it affects interstate commerce over which the State commission has no control.

U. S. Biggest Market Place for Canada

WASHINGTON, June 3.—According to a report made public to-day by the Department of Commerce, the United States ranks second as a customer for Canadian products and first as a supplier of Canadian needs.

Canada buys more from the United States than from all other nations combined. We also would take the bulk of the exports except that Canada has little to sell that is not produced also in our own country.

The larger takings of Canadian wheat constitute the principal factor that makes England loom larger in the export trade.

Pushes Bet Winner 30 Miles in Barrow

SPOKANE, WASH., June 3.—Roy McCampbell, of Okanogan, Wash., escorted by a drum corps, made a thirty-mile hike from Okanogan to Tonasket, trundling a gorgeously trimmed and canopied wheelbarrow in which sat George Hopkins, the man who won the bet as to the probable date of entrance into Okanogan of the New Croville-Wenatchee branch of the Great Northern Railway.

If the line had reached Okanogan by April 10 Hopkins would have been the motive power, with McCampbell his passenger.

COMER ORATOR AT OXFORD.

ANNISTON, ALA., June 3.—Former Governor B. B. Comer will be the orator at Oxford Wednesday evening when the State High School at that place and the city schools hold commencement exercises.

Have You Sore Gums or Loose Teeth?

A prominent dentist, after years of experience, has found a home remedy that will cure Riggs' disease, bleeding, inflamed and spongy gums, and tighten loose teeth by rinsing the mouth.

Probably you have not enjoyed eating for some time. Get a bottle of STYP-STRING-ANT and that disease of the gums and teeth will be cured; therefore, adding digestion. 50c bottle at all druggists, or parcel post, 55c in stamps. DeLamater-Lawrence Drug Company, wholesale distributors.

LOW ROUND-TRIP RATE TO BALTIMORE VIA SEABOARD.

$20.85 from Atlanta, correspondingly low rates from other points on sale June 5, 6, 7. Through trains, electric-lighted steel sleeping and dining cars, observation cars. City Ticket Office, 88 Peachtree.

The Georgian-American Pony Contest
VOTE COUPON

Hearst's Sunday American and Atlanta Georgian
PONY CONTEST VOTE COUPON, TUESDAY, JUNE 3, 1913
5 VOTES
NOT GOOD AFTER JUNE 18, 1913.
Vote for .....
Address .....
CARRIERS' AND AGENTS' BALLOT.

Hearst's Sunday American and Atlanta Georgian
Pony Contest Vote Coupon, Tuesday, June 3, 1913.
5 VOTES NOT GOOD AFTER JUNE 18, 1913.
Vote for .....
Address .....
SCHOOL BOYS' AND GIRLS' BALLOT.

STEVENS TRAGEDY NOW IS CALLED AN ACCIDENT

Clues, First Taken as Slaying Evidence, Believed to Strengthen New Theory--Negroes Have Alibi.

With an alibi practically proved by Walter Wilkes and Ernest Maynard, negroes held on suspicion in the Stevens case, detectives who are investigating the mystery are inclining to an accident theory to account for the burning of the Stevens home and the death of Mrs. Sarah C. Stevens and her daughter, Nellie.

Detective Rosser, Sheriff McCurdy and Deputy Sheriff Livesy, of DeKalb County, working on the case, have finally learned the truth of the finding of the axe, hoe, revolver cartridge, the discharged shotgun shell and other evidence, which it is claimed sustains the theory of accidental death more than it does the theory of murder.

The investigations of the officers, according to one of them, has developed the following facts:

The ax was found 60 feet from where the bodies lay, and the blade was embedded in the ground. It was later carried into the ruins where the bodies lay.

The door—there was but one—leading from the hallway into Mrs. Stevens' room was locked.

The hoe was found in the hallway, nearer Mr. Stevens' room than the room where the bodies were found.

The exploded shotgun cartridge was found more than a hundred yards from the house, at a spot where it is said Mrs. Stevens had been shooting at birds.

The exploded revolver cartridge was found a hundred yards from the house, at the edge of the road. It had not been in the fire at all.

There was no truth in the report that an exploded shell was found in the shotgun discovered in he bedroom. There was a shell in the gun, but the brass had melted and run into the barrel. It wsa impossible to tell whether it had been fired or discharged by the heat.

Thinks Fire Cracked Skulls.

F. W. Patterson, of the firm of H. M. Patterson & Son, the undertakers who prepared the bodies for burial, told a Georgian reporter Tuesday morning that he does not think the skulls were crushed. He said it was impossible, owing to the condition of the bodies, to tell how Mrs. Stevens and her daughter were killed. He declared that the skulls of the women looked more like they had been cracked open by the heat than crushed.

Mr. Patterson said it is not an unusual thing for the bones of human beings to be cracked by the heat when caught in a fire. He said he could find, in a minute examination of the bodies, no traces of foul play. Neither of the bodies were examined by a physician.

One of the officers declared to-day that the hoe, supposed to be one of the weapons with which the murder—if there were a murder—was committed, was an old implement that had been under the house for several years. Sheriff McCurdy said that the hoe did not look as though it had recently had a handle in it. The band of steel which holds the handle in place was missing when the hoe was found, and has not been located.

Theory of the Tragedy.

Detectives declare that Mrs. Stevens' revolver—the one Wade Stevens took to Chattanooga—was .38 caliber instead of a .32, and that the cartridge found near the road had been fired by Mrs. Stevens some time previous to the burning of their home.

The accident theory, based on the new developments, is that Mrs. Stevens and her daughter, being frightened because they were alone, had locked the door of their room when they retired; that about midnight, when they were sound asleep, the house caught fire; that with the door locked they knew nothing of the blaze until it had gained considerable headway; that they arose from their beds, and half-suffocated with smoke, staggered to the door, forgetting that it was locked; that they had reached the door and couldn't get it open; that they then started for the windows and were overcome before hey could reach them.

Sheriff McCurdy declared to-day that, in the light of recent developments in the case, the only circumstance that points to murder is the position in which the shotgun was lying when found. It was as though it had fallen from Mrs. Stevens' hand. It has been learned, however, that the gun habitually stood in a corner of the bed room, and the theory is advanced that when the flames exploded the shell the recoil threw the gun into the middle of the room.

Police to Sift Evidence.

Though all indications now point to accidental burning as the solution of the mystery, Sheriff McCurdy and Detective Rosser said to-day they will continue to work on the murder theory until it is exhausted or evidence obtained to determine whether there was a murder or whether the women were caught in the burning of their home.

Detective Rosser practically admitted on Tuesday that the two negroes held under suspicion, Walter Wilkes and Ernest Maynard, had proven alibis. He is not yet through with his investigation, however, and the negroes will not be released until after their alibi is proven beyond the shadow of a doubt. Both men are now locked up in the DeKalb County jail at Decatur.

Because not all of the crowd of farmers who gathered at the scene of the crime Monday afternoon were let in on the secret, a dramatic "third degree" to obtain a confession from Wilkes and Maynard not only failed of its purpose, but almost developed into a real lynching. The lives of the negroes were saved, it is reported, only when Chief of Detective Lanford appeared on the scene with drawn revolver, backed up by Sheriff McCurdy.

According to a statement made on Tuesday by one of the members of the "mob," the lynching bee was framed by Chief Lanford, with the knowledge and consent of Sheriff McCurdy and a number of farmers.

Ruse to Get Confession Denied.

"The plan," declared the "mob" member, "was this: Sheriff McCurdy and Detective Rosser brought the negroes out to the Stevens farm, and after tying them to a tree, stepped behind the barn. Then the farmers who were in on the deal began threatening the negroes, and the original plan was to get a rope and advance upon them, yelling that we were going to lynch them. Then Chief Lanford was to rush up and rescue the negroes. It was hoped to get a confession out of them while they were frightened.

"But a number of farmers came out who were not in on the frame-up, and they were in dead earnest. The crowd carried the men to the barn and started to put a roep over a rafter when Lanford appeared. It is very probable that the negroes would have been hanged if he had not shown up."

Chief Lanford declared this morning that the lynching was not a frame-up, but declared a moment later that he thought the farmers were only going to frighten the negroes. Detective Rosser declined to comment on the affair at all. He said he had not seen it and didn't know anything about it.

Babes, Buried Alive By Maniac, Still Live

ATLANTIC CITY, June 3.—Two of the three young children of George Walls, proprietor of the Chelsea baths, who were buried alive by a maniac yesterday, were to-day believed to be dying.

The lunatic, said to be the wayward son of a prominent Philadelphia family, is under constant guard in the jail.

White City Park Now Open

STATE OFFICERS WOULD REVISE CONSTITUTION

Stand Taken by Bar Association Does Not Meet With Favor. Simplification Wanted.

Subdued expressions around the State Capitol indicate a general desire among officeholders for a revision of the Georgia Constitution of 1877. The action of the Bar Association at Warm Springs last week in unanimously opposing the movement is commented on with no great favor.

W. R. Power, warrant secretary to the Governor, was outright in his advocacy of a constitutional convention. Referring to the opinion of the Bar Association, he admitted the time might not be quite ripe, but said it was coming, and coming soon.

Phil Cook, Secretary of State, said some parts of the Constitution undoubtedly needed changing, but efforts in that direction would meet with opposition.

"The great fear of revision is that the bars might be let down to the State treasury," he said, "and restrictions placed around the expenditure of money by the wisdom of Bob Toombs might be withdrawn."

One objection to the Constitution pointed out by the Secretary of State was its lack of simplicity, because of numerous amendments. The Legislature proposes amendments each year, which are invariably ratified, he said.

A State treasury official said the State was twenty years behind in its fiscal policies, and a constitutional revision was the only possible corrective. "In handling State funds," he pointed out, "we are hampered by laws enacted 35 years ago. Constitutional revision is necessary to correct these evils."

Other "evils" indicated were the creation of new counties and new city courts, the multiplication of judicial circuits and the present method of amending the Constitution.

Record Graduation Class at Normal

MILLEDGEVILLE, GA., June 3.—The Georgia Normal and Industrial College closed here yesterday with the largest graduating class in the history of the institution.

The baccalaureate sermon was preached by Bishop Warren Candler to a congregation of 1,500.

The board of trustees to-day changed the name of Lamar Hall, which was named in honor of the late Richard N. Lamar, to Terrell Hall, in honor of the late Joe Terrell. The name of Science Hall was changed to Parks Hall, in honor of President M. M. Parks.

GEORGIA NEWS IN BRIEF

Hartwell Fugitive Caught.

HARTWELL.—P. H. Nixon is under arrest at Peru, Ind., for the shooting here on August 2, 1912, of John F. Heaton. Ellis Nixon, also indicted for the slaying, is still at large.

Bumper Oat Crop.

COLUMBUS.—According to a report made by District Agent C. M. James, of the West Georgia District, the oat crop throughout this section will be one of the best raised in many years. Corn and cotton crops are backward, but are considered promising.

Boy Accidentally Shot.

COLUMBUS.—While handing a shotgun to a negro boy, John Davis, the young son of John T. Davis, a business man of Columbus, was wounded dangerously.

To Dedicate Church.

COLUMBUS.—Bishop James H. McCoy, of Birmingham, Ala., will preach the dedicatory sermon of North Girard Methodist Church Sunday, June 22.

Some Cabbage, This.

GUYTON.—Dr. H. R. Tarver, a resident of Guyton, is the producer of a cabbage that weighs 27 pounds, measures 38 inches in diameter and 114 inches circumference.

Three Conventions at Columbus.

COLUMBUS.—Columbus is making plans for entertaining three State gatherings this month. They will be that of the Georgia Pharmaceutical Association, June 10-11; the Georgia Dental Association, June 12-14, and the Great Council of Red Men, June 18-19.

Funeral of Auto Victim.

AUGUSTA.—Hundreds of friends gathered at the home of former Mayor Thomas Barrett, Jr., to attend the funeral of his son-in-law, Harriss H. D'Antignac, who was killed Saturday night in an automobile accident. The funeral services were conducted by the Rev. G. Sherwood Whitney, rector of St. Paul's Episcopal Church.

Ludowici Store Robbed.

LUDOWICI.—Rimes Brothers' department store was robbed last night. Seven hundred dollars' worth of watches and other jewelry was taken. Bloodhounds from Jesup are on the trail.

Hartwell Schools Close.

HARTWELL.—After one of the most brilliant and successful terms in the history of the public schools of Hartwell, the term closed with a splendid program. In the grammar oratorical contest the medals were won by Miss Alice Linder and Master Eugene Massey. In the high school they were won by Mr. Dan Magill and Miss Addie Harper.

Bernhardt Calls the Tango an Abomination

Actress Talks on Americans and Their Ways

Thinks Rockefeller, Jr., Might Do a Great Work

Sailing, After Her Fifth Farewell Tour, the Tragedienne Makes Some Pointed Observations.

SARAH BERNHARDT, sixty-seven, who has made $170,000 profit from her tour of this country just ended.



Sarah Bernhardt, quee nof the stage, who is now on her way back to her native France after a series of appearnces in this country, gave before sailing her ideas on America and Americans in a piquant and instructive ways.

Although sixty-seven, her popularity was attested here by the fact that thousands were unable to secure admission to the theaters where she played.

Here are a few of her observations:

"Since traveling in America I have greatly admired the honesty of Americans in the way they respect each other's property.

"In France, our homes and our windows are barricaded, and we nearly always have a watchdog and a loaded revolver close at hand. Our windows have iron shutters, while our doors have patent locks and chains.

"But what is more surprising than anything is the abandonment during hours and hours of bicycles, motorcycles and automobiles.

"This is very interesting and very curious. In our country they steal everything. I know, of course, that there are the famous 'Hands Up' bands, but even this has a certain romance attached to it which in no way resembles the petty thefts of some other countries.

"I have a great admiration for this American honesty.

* * *

Her Ideas on the Moving Picture.

"I am asked if I think moving pictures prejudice the interests of the theater and if it is my opinion that they will be still more popular?

"My very sincere opinion is that moving pictures are a rather ordinary and cheap demonstration of pictorial art associated with the dramatic art. The pictures are like indifferent stories illustrated by bad pictures. The show is amusing for five minutes, but in no way does it take the place of art.

"I think moving pictures will be very prosperous, but they will ever remain second class."

* * *

Asked her views on the latest dances, the Tango and the Turkey Trot, she said:

"These dances are abominable, revolting and improper. I can not understand how any one could permit such insanities to take place in their drawing rooms, yet not only do they permit them, but young girls of respectable families assemble together to learn those dances.

"The mothers are at fault. They should never permit such exhibitions. And why do they do it? They keep a young girl away from immoral surroundings, choose her books, hide from her newspapers reporting questionable divorces or passionate crimes.

"They keep a watch on her friendships, they do everything in the world to keep her mind from being sullied, yet they let her, not only see, but actually take part in, a spectacle which is, more than any other, stripped bare of all modesty and decency.

"I have heard particular people severely condemn the waltz when I was a girl. What would they say to-day?"

What Rockefeller, Jr., Might Do.

Of Rockefeller she said:

"Monsieur Rockefeller, Jr., thinks that even if one does try to protect poor girls there are many who would still become of questionable character through idleness.

"I do not agree with Monsieur Rockefeller, Jr. I really think that unhappiness and poverty drive many wretched girls to vice. But I am persuaded that, if means to earn a livelihood were procured for poor girls, all of them would joyfully accept work.

"And yet, one can not complain in America for there are many less such women here than in France. Work is well rewarded, and the hours of work are ten times less heavy than in my country. Here the shops open late and close early. The girls in the stores take things easily; they chat among themselves and reply to customers when it suits them. In France the poor shopgirls are treated like slaves.

"Oh! if Mr. Rockefeller, Jr., could but find the right way to assist poor young girls as they venture out on life, humanity would not know how to thank him. But he will do nothing; neither he nor any other rich millionaire who lives in this country. They do a great many things, but not splendid humanitarian things; not grand actions of this sort."

The lack of taste displayed by some of our women called forth the following remarks:

"Really, I am sometimes amazed at the want of tact exhibited by some American women.

"At the opening of the Los Angeles opera, the public came in crowds to hear for the first time the delightful and great artist, Mary Garden.

"The women had arrayed themselves in their most beautiful gowns and literally covered themselves with jewels. So far there was no harm, for all society women all over the world, whether European, American or savage, love to appear in public with the best they have in gowns, jewels and feathers.

"One of the ladies, when getting out of her carriage, pulled up her dress very high to allow admiration to expend itself—not on her leg, but her stockings, upon which diamonds and pearls were embroidered.

"I really considered this most doubtful taste and vulgar. But it was still worse than that. The lady stopped, gathered her dress up carefully and held it with two fingers and remained so, posing before the photographers in profile, then full face and always with the toe advanced and the limb uncovered.

"I cast my eyes around to find her husband. I do not know if it was he who quietly stood behind her until the operation was finished, but I said to myself, in France, in Paris, that woman would have been hooted and jeered by the crowd witnessing the scene, and next day her husband would have had two or three duels on his hands for permitting it.

"Now, although Paris women are considered in America to have little prudery and to be barefaced, I declare that no society woman would ever have done such a thing as this.

"But perhaps this woman was not a society lady, but only a millionairess!"

"BEST SHOW IN TOWN" AT BONITA, IS VERDICT

"That's the best tabloid musical comedy company in the country," was the opinion freely expressed by the big crowd at the Bonita Monday. A high-class show for 10 cents. Can you beat it?

The Bonita pictures are also the best to be had.

If in doubt, go to the Bonita and be happy.

FRANK DEFENSE BUILDING UP STRONG ALIBI

Affidavits of Nergo Conley Will Be Attacked and Discrepancies Pointed Out.

Continued From Page 1.

placed to complete the riddling of Conley's testimony and affidavits. Frank had arrived home in the afternoon at the time Conley says the superintendent was dictating notes in his office, according to five witnesses the defense will be able to call.

Conley described at length his alleged conversation with Frank in the factory office after 1 o'clock. Frank says that he arrived home for luncheon at 1:20 o'clock and he is supported in his statement by five witnesses.

Seven witnesses are prepared to testify that Frank was home in the evening at the time he is said to have been telephoning to Mrs. Mima Fomby, asking her for permission to bring a girl to her house. If the State's theory is accepted that Mary Phagan was killed in the afternoon, the defense will hold that the Fomby affidavit is ridiculous on its face. It will be pointed out that any man, whether he be ignorant or intelligent, would not in the first place confide his crime to a negro or any other person by asking their assistance in disposing of the body.

After this he would not take a cab driver, a woman and any others who happened to observe his movements into his confidence by removing the dead body to a semi-public house like that of Mrs. Fomby's.

Police to Combat Them.

The element of time will enter into several other phases of the defense to show that the negro has been lying in all his affidavits. He repeated a conversation which took place between Foreman Darley and Miss Mattie Smith. He said that it took place a few minutes before 12 o'clock.

The defense will claim that, as a matter of fact, the conversation took place at about 9:30 o'clock in the morning and that the negro must have been there at that time in order to hear the conversation, although he testified that he did not come there until he met Frank on the street at 11 o'clock. The police, however, are ready to combat testimony along this line.

That Frank would have been satisfied with the incoherent, almost unintelligible, notes found beside the girl's body, if he had been dictating them, will be represented as most unreasonable. The notes were more probably the sole work of a half-intoxicated negro, as Conley has admitted he was, the defense will maintain.

Atlanta Rail Mail Division Advanced

The Atlanta and Montgomery division of the Railway Mail Department, one of the most important between New York and San Francisco, was placed in Class "C" following a long conference with Postmaster General Burleson in which John Hogan, national auditor of the Railway Mail Association; Senator Hoke Smith, Representative Schley Howard, P. J. Schardt and H. G. Swanson participated.

The committe was in session nearly a week. Eleven Congressmen and four Senators supported the contention that the line should be classed as a "C" division.

POLICEMAN DROPS DEAD.

MACON, GA., June 3.—Policeman William Avent jumped off a street car last night during a downpour and started on a run toward his home a block away. Just as he reached his front gate he fell dead of heart failure.

A WHOLESOME SUMMER DRINK

Horsford's Acid Phosphate
Better than lemons or limes—healthful and delicious. Refreshes and invigorates. Adv.

We have Beautiful Bedding Plants. *3c each.* Atlanta Floral Co., *555 E. Fair Street.*



Swift's Premium Ham

Carefully selected and perfectly cured all the way through

A pure meat, delicious in flavor

Every Ham U. S. Inspected and Passed

Swift & Company
"Smoked in Atlanta"

OLD GUARD NEARS HOME AFTER MEMORABLE TOUR OF NORTHERN CITIES

Fair Atlantans with the Old Guard. Left to right, Mesdames M. L. Thrower, Will Hancock and Frank M. Berry.





Parading through the famous Boston Common, Commander s Burke and Ferris in the lead.

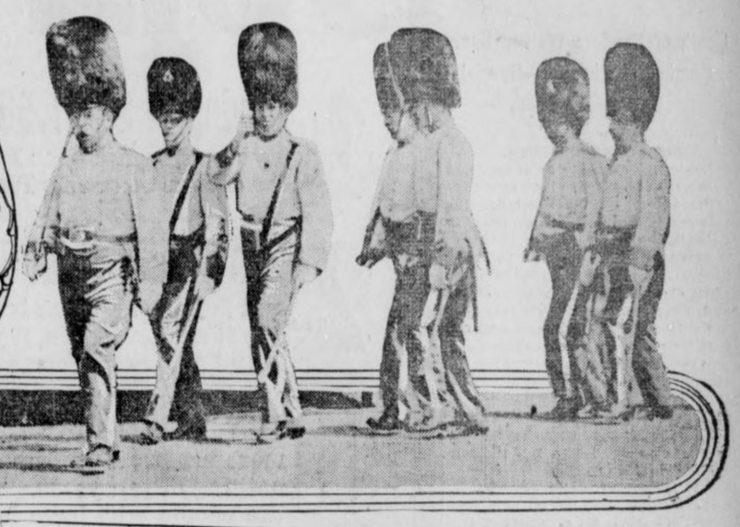

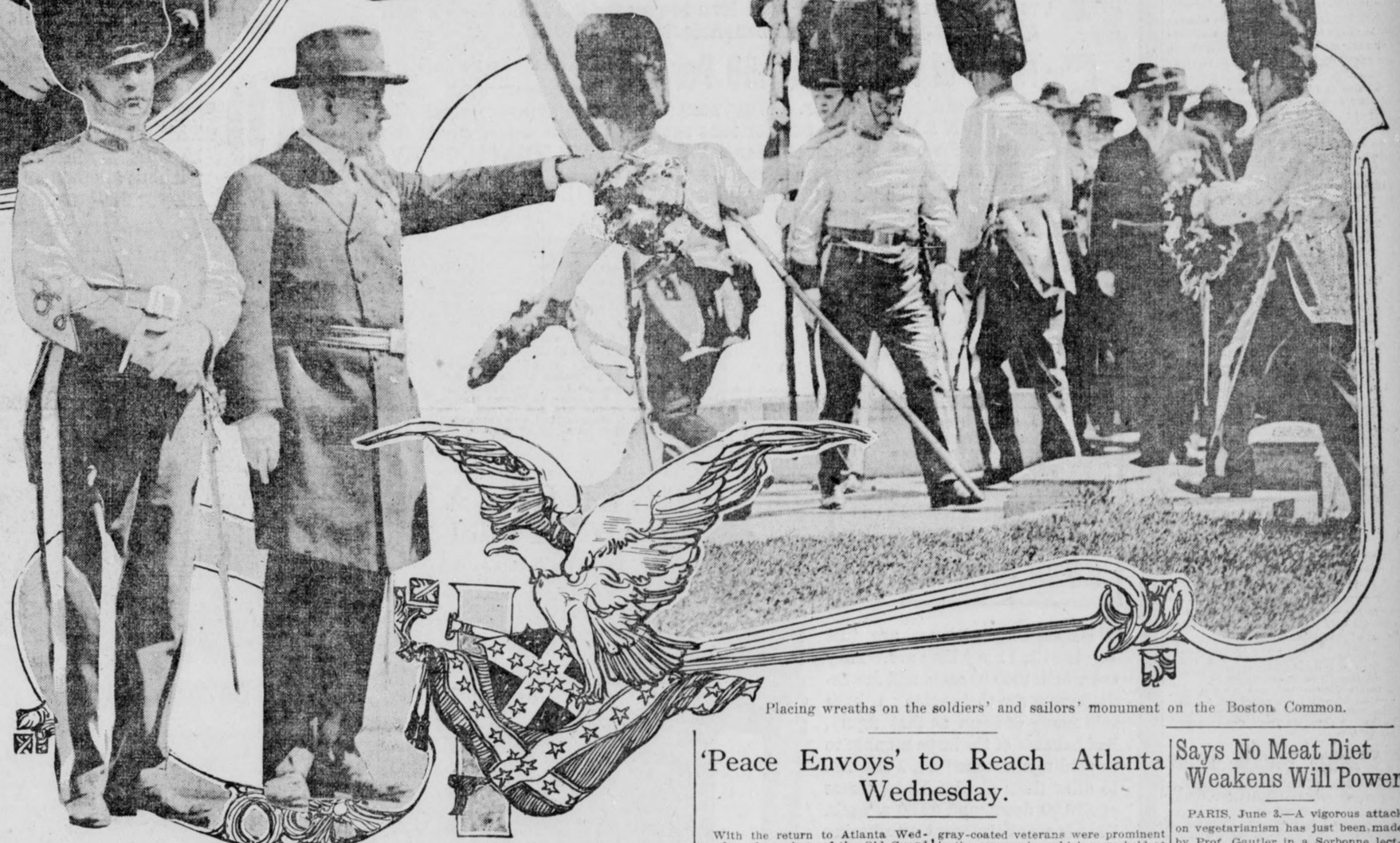

Placing wreaths on the soldiers' and sailors' monument on the Boston Common.

Colonel Joseph F. Burke, of the Old Guard, and Commander Alexander M. Ferris, of Kingsley Post, G. A. R.

MAINE SHAFT RESULT OF LONG CAMPAIGN BY HEARST NEWSPAPERS

NEW YORK, June 3.—The fund with which the National Maine Monument was built was raised by William R. Hearst's newspapers. The idea of the monument, to be built through small contributions, nation wide in their scope was Mr. Hearst's, and to carry it out his personal contributions toward the monument fund itself will total $21,000. An additional expense of about $15,000 to cover the cost of executive management in the raising of the fund and handling of it during a number of years was also borne by Mr. Hearst.

The original sum raised was $104,000. Among the prominent contributors were: W. R. Hearst, $1,000; Col. Jacob Ruppert, Jr., $1,000; George J. Gould, $500; Oliver H. P. Belmont, $500; Richard Croker, $100; General Howard Carroll, $100; John J. Scannell, $100; John H. Gunner, $100; John R. McLean, $100; Theodore B. Starr, $200; Louis Stern, $100; Andrew Friedmann, $100; John McQuade, $100; Washington E. Connor, $100.

Received in Small Sums.

The biggest part of the fund came in small sums from every part of the United States. Considerable money was also raised by giving public entertainments.

The fund has always been banked in the name of The National Maine Monument Committee, and trust fund interest has been accumulating until the original fund has expanded to $143,000. This amount would have been sufficient to build the monument as originally planned. When the present site was decided upon the Municipal Art Commission requested that the beautiful entrance gates be added, and this additional burden was cheerfully assumed.

In addition to this $30,000 there were a number of other incidental expenses that had to be borne, so that the actual cost of the monument including the impressive dedication was about $183,000.

Mr. Hearst, who had started the fund, and used his newspapers to raise the original, then announced that he gladly would give a dollar for every dollar the Maine Monument Committee would raise. He also offered and gave the use of his newspapers. As a result contributions have again come from all parts of the country, the desire being to preserve the idea of it being a national fund.

Cubans Also Contributed.

One of Mr. Hearst's representatives informed the Cuban Government of the shortage and arranged for the contribution of $5,000, which that little republic has just made toward the fund.

Following is a list of recent contributions:

City of New York—(To pay the cost of the foundation and not as a part of the monument fund)	$7,000.00
The Republic of Cuba	5,000.00
George Ehret	1,000.00
J. R. Jr.	200.00
Wm. Rhinelander Stewart	100.00
H. P.	100.00
Francis Lynde Stetson	100.00
Richard C. Velt	50.00
H. R. L.	50.00
J. P. K.	25.00
Allison V. Armour	25.00
Henry R. Towne	25.00
Robert W. de Forest	25.00
O. J. Gude	10.00
Frank V. Strauss	10.00
A. Oberstein	10.00
A. W. Whitcher	2.00
N. Y. State Society Daughters of the Revolution	50.00
General Society Daughters of the Revolution	100.00
Mr. Charles D. Stickney	100.00
E. H. Tomlinson	5.00
D. Francis O'Leary	1.00
Miss Ilma Holske	1.00
Regimental Headquarters, Seventh Regiment, California National Guard	5.00
Company D. Seventh Regiment, C. N. G.	15.00
Company G. Seventh Regiment, C. N. G.	5.00
Company H. Seventh Regiment, C. N. G.	6.00
Solomon Robitschek, Lowell, Mass.	1.00
Through Boston American	91.33
Governor Eugene N. Foss	100.00
W. F. Kinder	25.00
Unknown	10.00
Mary E. Bond Auxiliary No. 4, Minneapolis, Minn.	1.00
Moses Samson, Boston	1.00

Following are amounts raised among the United Spanish War camps to date, with the aid of the Hearst newspapers:

Barrett No. 29, Alameda, Cal.	$2.50
Wilson I. Davenny, 824 Colorado Building, Washington	5.00
Louis W. Carlisle Camp No. 56, Watertown, N. Y.	2.50
Headquarters Dept. of Texas, Dallas, Texas	10.00
Capron Camp, No. 22, Brooklyn, N. Y.	5.00
Peter Leary, Jr., Camp No. 4, Fort Howard, Md.	5.00
John J. Brereton Camp No. 1, Paterson, N. J.	10.00
John J. Chidwick, St. Joseph's Seminary	25.00
Gen. Adelbert Ames Camp No. 19, Lowell, Mass.	5.00
Allyn K. Capron, Jr., Camp No. 6, Chicago, Ill.	5.00
Capt. Charles Young Camp No. 6, Vallejo, Cal.	8.00
Gen. Guy V. Henry Camp No. 38, New York	5.00
William McKinley Camp No. 12, Chicago, Ill.	5.00
George Millar Camp No. 28, Houghton, Mich	2.00
Admiral Sampson Camp, No. 48, Brooklyn, N. Y.	5.00
Gloucester Camp No. 5, Brooklyn, N. Y.	25.00
Gen. Fitzhugh Lee Camp, No. 5, Norfolk, Va.	15.00
E. H. Llicum Camp No. 33, Utica, N. Y.	3.00
H. W. Quentmeyer Camp No. 10, Madison, Wis.	10.00
William McKinley Camp No. 9, Norwalk, Conn.	5.00
Robert Lennington Camp No. 6, Anaconda, Mont.	10.00
Major Fred N. Rix Camp No. 1, Hot Springs, Ark.	5.00
Camp J. Lockett No. 3, Carson City, Nev.	5.00
Admiral Glass Camp No. 36, Los Angeles, Cal.	5.00
Admiral Cook Camp No. 69, Haverstraw, N. Y.	5.00
Lawton Camp No. 2, Fort Caswell, N. C.	12.00
Headquarters Dept. of District of Columbia	5.00
Capt. George H. Bentley Camp No. 3, Roanoke, Va.	10.00
Richard J. Harden Camp No. 2, Washington, D. C.	5.00
Hananh Camp No. 23, Traverse City, Mich	5.00
Gen. Guy V. Henry Camp No. 3, Oakland, Cal.	2.00
Dept. Com. John W. Sackett, Jacksonville, Fla.	10.00
Thomas W. Woodruff Camp No. 4, Jacksonville, Fla.	5.00
Charles L. Burdett Camp No. 4, Hartford, Conn.	5.00
Saratoga Camp No. 58, Saratoga Springs, N. Y.	10.00
Darwin M. Oldrich Camp No. 9, Keene, N. H	10.00
Griffin English Camp No. 31, New York, N. Y.	5.00
Hazel Pingree Auxiliary No. 1, Detroit, Mich.	1.00
Major Louis B. Lawton Camp No. 39, Auburn, N. Y.	5.00
Alfred C. Weller Camp No. 32, Middletown, N. Y.	5.00
A. U. Seibert, 2465 Broadway, N. Y.	1.00
Capt. John M. Pettingell Camp No. 52, Amesbury, Mass.	10.00
John Doyle, gunnery sergeant U. S. S. Southery	1.00
Ensign Bagley Camp No. 30, Pasadena, Cal.	6.50
West Point Camp No. 58, West Point, N. Y.	5.00
Jennie R. Dix Auxiliary, Lynn, Mass.	2.00
Admiral B. H. McCalla Camp, Brooklyn, N. Y.	11.00
Col. L. H. Kendall Camp No. 1, Biddeford, Me.	16.50
D. J. Johnson Camp No. 74, Cohoes, N. Y.	3.00
Gen. Joseph F. Sanger Camp No. 15, Lynn, Mass.	5.00
Camp Charleston No. 3, Bremerton, Wash.	10.00
Lockport Camp No. 83, Lockport, N. Y.	2.00
Helen Gould Auxiliary No. 7, Rock Island, Ill.	1.00
Leslie F. Hunting Camp No. 12, Cambridge, Mass.	10.00
Mr. J. Leo Macdonald, Cambridge, Mass.	10.00
Gen. Eugene Griffin, Camp No. 11, Schenectady, N. Y.	11.50
Mr. C. E. Kendrick, Barstow, Cal.	1.50
Mr. M. L. Wachtel, No. 1345, South Floyd Street, Louisville, Ky.	1.00
Charles L. Burdett Auxiliary No. 4, Hartford, Con.	2.00
Nelson A. Miles Camp No. 10, San Francisco, Cal.	10.00
J. H. Harris Camp No. 18, San Rafael, Cal.	2.50
Roline-Noble Camp No. 15, San Bernardino, Cal.	5.00
Clara Ward Auxiliary No. 33, Syracuse, N. Y.	2.00
Defendam Camp No. 36, 22d Regiment Armory, N. Y.	10.00
Norman Crosby Camp No. 37, New Rochelle, N. Y.	10.00
Martha B. Stevens Auxiliary Hoboken, N. J.	2.00
Mollie Pitcher Auxiliary, Brooklyn, N. Y.	2.00
John V. Searles Camp No. 67, Flushing, N. Y.	5.00
G. F. Gammons Auxiliary No. 7, U. S. W. V., New Haven, Conn.	10.00
Fourteenth Regiment Auxiliary No. 37, U. S. W. V., Brooklyn, N. Y.	3.00
Martha Washington Auxiliary No. 2, U. S. W. V., Sharpsville, Pa.	5.00
Col. J. J. Astor Camp No. 28, Atlantic City, N. J.	5.00
Carl M. Thygesen Comp No. 11, North Yakima, Washington	5.00
Gen. J. P. S. Gobin Camp No. 41, Scranton, Pa.	5.00
Mrs. Edmund Rice Auxiliary No. 14, Wakefield, Mass.	5.00
Wallace E. Randolph Camp, No. 21, Yonkers, N. Y.	3.75
Havana Camp No. 1, Havana Cuba	100.00
Abraham Lincoln Camp No. 91, New York, N. Y.	100.00
Major General George E. Elliott Camp No. 94, Brooklyn N. Y.	10.00
Walter L. Bevins Auxiliary No. 2, Meriden, Conn.	2.00
Helen Gould Auxiliary No. 1, Oklahoma City, Okla.	2.00
Personal check by M. L. Wachtel, No. 1345 South Floyd Street, Louisville, Ky.	1.00
Gen. Henry W. Lawton Camp No. 6, Atlanta, Ga.	.50
Ward Cheney Camp No. 13, South Manchester, Conn.	5.00
Col. Henry W. Hubbell Camp No. 24, New York, N. Y.	15.00
New York City Camp No. 23, New York, N. Y.	10.00
Theodore Roosevelt Camp No. 2, Charleston, S. C.	140.60
Winfield Scott Schley Camp No. 4, Portsmouth, N. H.	10.00
Gen. Stephen Moffitt Camp No. 94, Plattsburg, N. Y.	14.50
Camp Breiner No. 32, Charlestown, Mass.	5.00
Past Department Commander B. A. Forsterer, Oakland, Cal.	100.00
Bennington Camp No. 20, Oakland, Cal.	15.00
A. I. Ballou Auxiliary	15.00
Mrs. John F. Mullin	10.00
Mrs. Addie Ballou	1.00
Shellmound Park Picnic	98.90
Theodore Roosevelt Camp No. 1, Col. Francis W. Mansfield Camp No. 2, Col. William D. Veach Camp No. 4, Honolulu, Hawaii	68.00
Admiral Phillip Camp No. 18, Brooklyn, N. Y.	15.00
Hamilton Fish, Jr., Camp No. 1, U. S. W. V., St. Louis	5.00
John R. Tanner Auxiliary No. 16, U. S. W. V., Chicago	2.00
Charles H. Holey Camp No. 43, U. S. W. V., Woburn, Mass.	5.00
Milo E. Hendrix Auxiliary, Muskogee, Okla.	1.00
Mary Scarlett Auxiliary No. 17, Dow's Block, Stoneham, Mass.	2.00
Joseph S. Decker Camp No. 20, U. S. W. V.	11.20
Hamilton Fish Camp No. 46, U. S. W. V., New York	5.90
Capt. George H. Tilly Camp No. 66, U. S. W. V., Jamaica, L. I.	10.00
John M. Stolzenberg Camp No. 46, Richmond, Cal.	5.00
Joseph H. McCourt No. 13, Berkeley, Cal.	5.00
E. M. Hoffman Camp No. 40, Elmira, N. Y.	5.90
Corp. Charles F. Parker Camp No. 39, Wakefield, Mass.	10.00
Col. Walter Scott Camp No. 42, Oneonta, N. Y.	10.00
Check of Los Angeles Examiner	5.25
Check by A. C. Jewell	171.45
Check by W. A. Rennie	5.00
Check by the Giant Safety Racing Coaster Company	15.00
Check of Sherwood Kenney	10.00
Check of W. McFadden, Venice, Cal.	50.00
Postal money order by Gen. Otis Camp No. 1, Dept. of Columbia	10.00
Check by Los Angeles Examiner, Los Angeles, Cal.	42.50
Reinhold Richter Camp, San Francisco	5.00
Helen Fairgrieves Auxiliary Holyoke, Mass.	1.00
Harry O. Perkins Auxiliary, South Bend, Ind.	2.00
Albert N. Schmidt Camp No. 4, Freeport, Ill.	1.00
Captain M. A. Rafferty Camp No. 80, Long Island City, L.	5.00
Roosevelt Class Auxiliary No. 5, Los Angeles, Cal.	5.00
Thomas H. Barber Camp No. 3, Binghamton, N. Y.—A. Ham, F. W. Pratt, A. I. Roe, A. C. Smith	8.75
General J. N. Patterson Camp No. 3, Concord, N. H.	8.75
E. H. Griscom Camp No. 33, Herkimer, N. Y.	1.00
Captain N. W. Marvin Camp No. 36, Walton, N. Y.	4.00
First U. S. Infantry Camp, Dept. of Hawaii, Honolulu, Hawaii	50.00
Auxiliary, A. G. Hammond Camp No. 15, New Britain, Conn.	2.00
Gen. Wilbert Ames Camp No. 19, Lowell, Mass.	5.00
Ensign Worth Bagley Camp No. 6, Everett, Mass.	10.00
Total	$15,949.83
W. R. Hearst's personal contribution to offset above amounts	15,949.83
Mr. Hearst's contribution will be increased to offset others amounts which have been promised.	
Total	$31,899.66

EXCURSION RATE TO THE EAST VIA SEABOARD.

$20.85 Baltimore and return from Atlanta, proportionate rates from other points. On sale June 5, 6, 7. New steel dining cars, a la carte service, steel sleeping and observation cars. Full information and reservations at City Ticket Office, 88 Peachtree.

White City Park Now Open

'Peace Envoys' to Reach Atlanta Wednesday.

With the return to Atlanta Wednesday of members of the Old Guard battalion, the most memorable event in the history of that organization—its second peace mission—will be brought to a close.

Dispatches from Washington, D. C., Baltimore, Philadelphia, New York, Boston and other points which were included in the Old Guard's tour rang with the plaudits given them by their Northern entertainers during the two weeks of their visit.

Perhaps the most memorable of their receptions was that accorded the travelers in Boston at the Memorial Day celebration in that city. The gray-coated veterans were prominent in the ceremonies which were held at the soldiers' and sailors' monument. They marched with the Edward W. Kingsley Post, G. A. R., and with the Kearsarge naval veterans. In the afternoon the Gate City Guard was present at the annual banquet held at the American House.

From Boston the Old Guard went to Philadelphia, where they reviewed 3,000 high school cadets on parade and were the guests at numerous other entertainments.

The battalion returned South via steamship to Savannah. While in that city they are the guests of the Georgia Hussars.

Says No Meat Diet Weakens Will Power

PARIS, June 3.—A vigorous attack on vegetarianism has just been made by Prof. Gautier in a Sorbonne lecture on the value of various foodstuffs.

"Vegetarianism," he declared, reduces the energy, weakens the will power, and lessens the capacity for prompt decision."

Wine Prof. Gautier considered to be a good instead of a harmful drink.

RESINOL HEALS ITCHING ECZEMA

Don't stand that itching eczema torment one day longer. Go to the nearest druggist and get a jar of Resinol Ointment and a cake of Resinol Soap. Bathe the eczema patches with Resinol Soap and hot water, dry, and apply a little Resinol Ointment. The torturing itching and burning stop instantly, you no longer have to dig and scratch, sleep becomes possible, and healing begins. Soon the ugly, tormenting eruptions disappear completely and for good.

Resinol is not an experiment. It is a doctor's prescription which proved so wonderfully successful for skin troubles that it has been used by other doctors all over the country for eighteen years. No other treatment for the skin now before the public can show such a record of professional approval. Every druggist sells Resinol Ointment and Resinol Soap, but you can test them at our expense. Just write to Dept. 41-S, Resinol, Baltimore, Md., and we will send you a generous trial by parcel post.

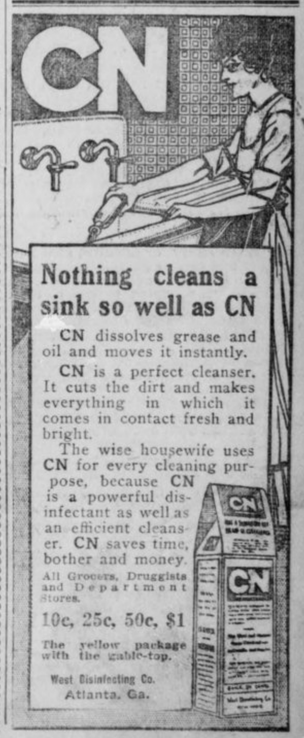

Nothing cleans a sink so well as CN

CN dissolves grease and oil and moves it instantly.

CN is a perfect cleanser. It cuts the dirt and makes everything in which it comes in contact fresh and bright.

The wise housewife uses CN for every cleaning purpose, because CN is a powerful disinfectant as well as an efficient cleanser. CN saves time, bother and money.

All Grocers, Druggists and Department Stores.

10c, 25c, 50c, $1

The yellow package with the gable-top.

West Disinfecting Co.
Atlanta, Ga.

DRAWS BILL TO CHECK SALES OF POISON

Death of Sanders Walker Spurs Chatham Legislator—Special Bottles Proposed.

B. JAMES B. NEVIN.

One of the members from Chatham proposes to introduce in the next Legislature a bill rigidly regulating the sale and labeling of narcotic drugs in Georgia.

Provision will be made for levying a general tax on every proprietor or clerk dispensing morphine, cocaine and other drugs of like character, to the extent of $5 a year, and with the sum thus raised it will be proposed to pay the expenses of a State drug inspector, whose duty it shall be to keep track of all drug dispensations in general, and of deadly drugs in particular.

The bill has not been worked out in all of its provisions, but it likely will undertake to regulate the manner in which narcotic drugs shall be sold, perhaps prescribing not only bright red labels for all drugs of this character, but some unusual form of package. It is suggested that it might help to require all deadly drugs to be sold in triangular-shaped bottles, with especially prepared screw tops.

However this may be shaped up eventually, it is the purpose of the member having the matter under consideration to regulate the sale of narcotic drugs in such manner as to render their accidental use as improbable as possible, in any and all circumstances.

The fatal mistake of young Sanders Walker in Macon unquestionably has stirred the State in the matter of narcotic and deadly drug dispensation, and the proposed bill to regulate their sale hereafter, even more rigidly than ever before, likely will receive strong support in the Legislature, and has more than a good chance to pass.

Representative Anderson Roddenbery, who has been far from well of late, is spending a few days at Hampton Springs, Fla., recuperating.

He hopes to get back to Washington within the week, however, to resume his congressional duties.

Judge Carl Vinson, former Speaker Pro Tem of the House, now Judge of the City Court of Milledgeville, likely will be a candidate for Congress in the next primaries, to succeed Mr. Thomas W. Hardwick.

It is very well known that Mr. Hardwick does not aspire to succeed himself, and has given his more intimate friends to understand as much clearly. He has served ten years in the House, achieved a high standing and reputation during that time, and now desires to retire to the practice of law. Mr. Hardwick has remained in Congress at great financial sacrifice, as it is.

Judge Vinson unquestionably will be a strong candidate for the succession. He is a fine campaigner, an eloquent speaker and knows his way around very well, indeed, in the matters of parliamentary practice and the paths of legislative endeavor. He is immensely popular in his home county of Baldwin and is well known throughout the Tenth District.

Judge Vinson does not say positively that he will be a candidate to succeed Mr. Hardwick, but he very pointedly refrains from denying that he will.

A Municipal Ownership Club has been organized in Columbus, with T. E. Golden, a well-known manufacturer, as president, and J. P. Illges, another manufacturer, as secretary, having as its object the creation of sentiment and working for the adoption of waterworks bonds, which are to be put before the people of Columbus.

At present the Columbus water supply is owned by a private corporation, and Mayor Chappell and others are now at the head of a movement to hold a bond election for the purpose of floating bonds to be used in building a waterworks system to be owned by the city.

Judge Augustus Warwick Fite, the fighting magistrate of the Cherokee circuit, has made a remarkable discovery—one that fills his heart with exceeding great joy, moreover!

The Judge has found a decision of the State Court of Appeals that pleases him immensely, and that he unqualifiedly approves, even if he does hold that he beat the court to it.

The Judge expresses himself as much gratified at the recent decision of the Supreme Court sustaining his views as to blind tigers, to the effect that all places where whisky is sold either secretly or openly are blind tigers and can be abated as nuisances at the instance of any citizen, and also at the decision of the Court of Appeals, holding that when a steward of a social club sells to the members of the club or anyone else intoxicating liquors, he is guilty of violating the State prohibition laws, thereby holding that all social clubs selling whisky are blind tigers.

Judge Fite says he has always held this as the law, but this is the first time it has been so held by the higher courts.

The first indictments under the new law requiring all manufactories to provide seats for female operatives were returned the other day by the Muscogee Grand Jury.

C. L. Perkins and J. K. King, president and superintendent, respectively, of the Massey-Perkins Hosiery Mill in Columbus, have been held to a misdemeanor charge for failure to provide seats for female operatives in their factory, as is required by law, in certain circumstances.

Whether the cases will be settled or carried to the courts of review as a test of the new law is not certain, but the impression is that the cases will not get beyond the lower courts.

Join Now! Why? Read!

1 Saving of $161.50 If you bought this Club Player-Piano in the open market, you would pay $650.00 for it. By my Gigantic Club Plan of 400 members co-operating together, I am able to offer this Player at $488.50. But this is only the first saving.

2 One Year's Trial If I were not interested in the club members, I could unload a cheap player and then try and forget it. That is not the Weatherholt way of doing business. Try it a year. Then, if you want something else, you may exchange it and get credit for amount paid.

3 Ten-Year Guarantee There are lots of Player-Pianos I could sell for considerably less money and make more profit. But I wouldn't guarantee them for ten days, to say nothing of ten years. I KNOW the Weatherholt Club Player and the people who have been making it for years. That's why I GUARANTEE IT FOR TEN YEARS.

4 Free Life Insurance I know that if those who purchase my Club Players live, they will pay for them. I want their families to have them in case of death. So I guarantee that every purchaser will live to pay for it. If he dies, I will give a receipt in full to his beneficiaries.

5 Terms of Payment, $2.50 Per Week These terms are cheaper than renting an ordinary Player. Why rent an inferior Player when you can OWN a high-class one for less money? These terms place the Weatherholt Club Player-Piano WITHIN THE REACH OF EVERYBODY. There is no excuse for not having a Player-Piano now. Monthly payments can be arranged.

6 A 25c Rebate on All Weekly Payments Made Before Due Under this feature the cost of the Player may be reduced almost $50 more. I want to make the Club Plan as attractive as possible, and so I added this feature to encourage those who should be rewarded for promptness.

7 No Interest Only those who have had experience with paying interest on deferred payments can appreciate this feature. The last payment is no more than the first under my plan. When interest is charged the last payment is a third more. In other words, I save each member $78 on each Player.

8 Two-Year Conservatory Course For those who do not play the ordinary piano, but who want to learn, I have added this feature. I have arranged with a successful conservatory for these scholarships. The regular price is $80. Inasmuch as the Club Player is a Piano and Player-Piano combined, many like to understand music.

9 Free Music Exchange Library This is one of the greatest features ever offered. It means that I give each Club Member $10.50 worth of music every day. I give 12 rolls of music worth that with each Player free. Then these may be exchanged every day if desired for other music in my 5,000-roll library.

10 Selected Bench to Match Player and 12 Rolls of Music This feature amounts to $15. The benches cost $4.50 each, and the 12 rolls of music are worth $10.50. What good is a Player-Piano without a bench or music? I want each Club Member to get the Player fully equipped.

MY CLUB PLAN SAVES

$334.50

$650.00	Player-Piano
78.00	Interest Saved
80.00	2-year Conservatory Course
4.50	Selected Bench
10.50	12 Rolls of Selected Music
$823.00	
488.50	CLUB PRICE
$334.50	SAVING



Notice to All Owners of Player-Pianos

During our Player Club Membership Campaign, we will extend—without charge—our exchange privilege to any one purchasing 12 rolls of Player Music from us. This gives the purchaser free access to our 5,000-roll library.

THESE Player-Pianos are just the kind I say they are. They are worth $650.00 each, and are usually sold for that price. I have sold many of them at that figure. But because of the large number to be sold to club members, I am able to offer them at $488.50, on terms of $10.00 down, and $2.50 a week. This is what the great purchasing power of the 400 club members co-operating together accomplishes. The club price is cheaper than many dealers can buy players for. That's because they won't sell in several years what the Weatherholt Player-Piano Club will take in a few weeks.

I WANT every lover of music to read the club features. Every one of them tells a story of money-saving. Never before in the musical history of the South has such an offer been made. The offer means that I save each club member $334.50 on every player. I don't unload a Player-Piano on club members with nothing to go with it. I want every Player-Piano to go to members complete. You get one into your home for $10.00, and it is all ready to turn out music. There are no extras to pay for. There is no interest on deferred payments and every player is GUARANTEED FOR TEN YEARS.

Our Club Piano

Regular Price . . $375.00

Club Price $267.50

Terms: **$5** Cash, **$1.25** Per Week

CONDITIONS: No interest, one year's trial and exchange privilege, 15c rebate on payments made before due, free life insurance feature, ten-year guarantee.

All of which accompany in writing the sale of every Club Piano.

For Out-of-Town Customers

Fill Out Coupon and Mail

WEATHERHOLT PIANO CO.,
Atlanta, Ga.

Gentlemen: Inclosed please find $10.00 membership fee (first cash payment), for which ship to my address your Club Player-Piano at once, including bench, scarf, 12 rolls of music and free delivery, with the understanding I can pay balance in $10.00 monthly payments.

Name .....

Address .....

Regular Price $650; Club Price $488.50

Club Terms: $10 Down, $2.50 Per Week

WEATHERHOLT PIANO COMPANY

"THE SOUTH'S FOREMOST PIANO HOUSE"

72 North Broad Street — Weatherholt Building — Atlanta, Georgia

CASH BASIS FOR CITY BUSINESS IN FUTURE

Council Accepts Crematory Ruling of Supreme Court—Street Work Will Suffer.

Public business in Atlanta hereafter will be done on a cash basis. It matters not whether the project involves the purchase of a new administration building, the remodelling of an old one or the repairing of a street—it must be paid for within the year.

The crematory controversy resulted in a ruling to this effect by the Supreme Court and Council has taken the edict as final.

The only exception to the cash program is found in the issuance of bonds and bond issues are so hedged about with constitutional limitations that they will be few. Except cases of bond issue, every contract Atlanta makes for purchasing or improving must be paid for out of the revenues of the year in which the contract and appropriations are made.

Recognition of this principle actuated members of Council in contracting for the crematory and appropriating the whole of the $260,000 purchase money out of the revenues of 1913. Alderman John S. Candler, once a member of the Supreme Court, said to Council:

"The question has been put squarely up to the courts, and the courts have decided that public improvements must be paid for out of the revenues of the current year. A bond issue is almost impossible, and we might as well make up our minds right now that hereafter Atlanta will do business on a cash basis."

Mayor Well Pleased.

Mayor Woodward was jubilant over Council's realization of the cash rule necessity. "I hope this will be the last of purchasing by moral obligation," he said. "With the income she has, Atlanta can live on a cash basis, just like other business institutions, and not stand still."

Judge Candler expressed doubt about the ability of the city to proceed with public improvements indefinitely on money actually in hand.

"Few business houses operate on cash alone," he said. "But we've got to do it, and we might as well make up our minds."

Despite the difficulty of getting a bond issue approved, leaders are preparing to raise money by that method. Judge Candler himself, fully cognizant of the legal difficulties to be encountered, is one of the advocates of a bond issue.

The crematory will cost $260,000, and contemplated improvements will have to be neglected to make the purchase. It is the only way to get the money. The last budget of the General Council appropriated $125,000 for the crematory. The new budget, it is expected, will show a surplus revenue of approximately $75,000. This will help some toward the crematory purchase, but even then there are other improvements dependent on this estimated surplus, and these undoubtedly will have to go by the board.

The remaining $60,000 for the crematory, every bit of it, must be withheld from various city departments. Roads and streets will suffer in the opinion of many. The street committee had perfected plans with Fulton County to break all records for road work. The city was to furnish the material and the county do the work. Orville H. Hall, chairman of the Street Committee, announced that the purchase of the crematory would obstruct this program, because the city could not buy the materials and the county therefore could not do the work. Atlanta's most ambitious street and road improvement project must go by the boards.

Other Projects Abandoned.

Small amounts will be withheld from the following projects: Whitehall Street regrading, calling for $30,000; Dargan Place Park, $7,500; widening Peachtree, $5,000; three new schools, $125,000; repairing Ninth Ward schools, $10,000; Forsyth and Hunter streets grading, $6,500. Some of these contemplated public works will be entirely abandoned; estimates for practically all the others will be cut.

"But," said Chairman Hall, of the Streets Committee, "we must get the crematory. I opposed it, and I opposed tearing down the old one; but now the lives of our people must be safeguarded. Some of the work I expected last year was passed over, and I know I must give up hope for other work this year. But it can't be helped. We must have the crematory, and it must be paid for, and this is the only way to get it."

COLLEGE MEN RAISE TENT.

ANNISTON, ALA., June 3.—College men drove stakes and stretched canvas for the big tent under which the Anniston chautauqua will be given this week. All those employed were graduates from Yale, Harvard, Princeton, Cornell and other big universities.

White City Park Now Open

LOW RATE RICHMOND AND RETURN VIA SEABOARD.

$16.70 from Atlanta, proportionate rates from other points. On sale June 7, 8. Steel Pullman and dining cars, through trains, complete service. City Ticket Office, 88 Peachtree.



Every Woman is interested and should know about the wonderful Marvel Whirling Spray Douche

Ask your druggist for it. If he cannot supply the MARVEL, accept no other, but send stamp for book.
Marvel Co., 44 E. 23d St., N.Y.

Hotel Men Seeking 1914 Bankers' Meet

A campaign to secure the 1914 convention of the American Bankers' Association for Atlanta was inaugurated at the monthly meeting of the Atlanta Hotel Men's Association Monday night at the Georgian Terrace.

Present were a number of bankers who will attend the bankers' convention in Boston in October. A guarantee of 2,000 rooms, necessary should the 1914 convention come to the Gate City, was declared an easy arrangement by the hotel men, and a committee was appointed to find these accommodations.

King George Is 48 Years Old To-day

Special Cable to The Atlanta Georgian.

LONDON, June 3.—King George celebrated his forty-eighth birthday to-day.

To-morrow he will go to Epsom Downs to see the derby. He will be accompanied by Queen Mary.

AUGUSTA TO VOTE ON COMMISSION

AUGUSTA, GA., June 3.—Augusta will have a commission government election within the next three weeks, put on by the city white primary committee. The charter will be practically the same as the one which was defeated last year, with the recall added. It is recognized that it would be impossible to win without the recall being in the charter and last year it lost primarily because the recall was not in it.

Last year the people who supported Hayne for Mayor were almost a unit in favor of commission government, and those voting for Littleton were largely against it. This year the conditions are reversed.

The Hayne people are on the inside looking out and do not want commission government, while the Littleton people are on the outside looking in and wish to apply, in effect, the recall to Mr. Hayne.

If commission government wins it will go into effect July 1, 1914.

Macon Again Ready For Capital Fight

MACON, GA., June 3.—The capital removal campaign will be renewed shortly by the people of Macon, under the auspices of the Chamber of Commerce and the Mayor and Council.

Both will this week appropriate $500 to defray the expenses of a lobby in the Legislature. Colonel C. R. Pendleton, editor of The Telegraph, is chairman.

The lobby will seek to have the question submitted to voters of the State.

Prefers Old South To 'Commercial Era'

CHATTANOOGA, June 3.—Eulogizing the old South with its chivalry and gentility as a stage of its development preferable to the commercialized era of to-day, Dr. W. E. Thompson, D. D., of Tampa, Fla., delivered the principal address at the Memorial Day exercises at the Confederate cemetery this afternoon.

Dr. Thompson told of the inception and workings of the Kuklux Klan, and paid tribute to its members.

Noted Franciscan to Preach at Novena

The public novena in honor of St. Anthony will open Wednesday in St. Anthony's Church, West End, under the direction of Father Flavian Larbee, of Cincinnati, a distinguished Franciscan.

Father Flavian will preach twice a day during the novena, which continues for two weeks. His first sermon will be at 8 o'clock Wednesday morning, to be followed by another at 8 o'clock that evening. These hours will be followed throughout the novena.

Father Flavian is the guest of Father Jackson, of the parish.

Comes 13,000 Miles To Buy Trousseau

SAN FRANCISCO, June 3.—On a journey of 13,000 miles that she may purchase a wedding trousseau to her liking, Miss Margaret Restariek, daughter of Bishop H. B. Restariek, of Honolulu, has arrived here en route to Boston.

The wedding will take place in Honolulu.

Fix Balkan War Claims.

PARIS, June 3.—M. Pichon, French Foreign Minister, was to-day chosen chairman of the international commission which will settle financial issues arising from the Balkan war. The sessions of the commission will open here to-morrow with M. Pichon presiding.

Jackson Court Ends Curtis Slaying Case

JACKSON, MISS., June 3.—Saying there was no possibility of conviction, Acting District Attorney Ellzey, in the Circuit Court, entered a nol-pros order in the case of W. H. Curtis, the traveling man who shot and killed J. H. Helton, a stationer, here last August. The attorney's action was sustained by the court.

Curtis said Helton had insulted his wife.

Serious Floods in Spain.

PAMPLONA, SPAIN, June 3.—Heavy destruction is being done by floods throughout the province of Navarre. At Elizondo four persons were drowned and deaths from drowning or exposure were reported to-day from other districts.

Bill Framed to Give Filipinos Freedom

WASHINGTON, June 3.—Chairmen of House committees to-day announced their intention to hold hearings on pending legislation so as to be ready to report bills to the House as soon as it meets in December.

Chairman Burnett, of the Immigration Committee, plans to have an immigration bill with an illiteracy test ready for action early in December. The Insular Affairs Committee will meet shortly to consider a bill to give the Filipinos immediate independence.

Landslide Razes 200 Houses.

SARATOV, RUSSIA, June 3.—Two hundred houses were buried and thousands of families were made homeless by a landslide on the slopes of Mount Sokul to-day.

KEELY'S | KEELY'S | KEELY'S

Here's a Sale on Time; Just When Wanted



Graduation Week
Commencement Week
Class Day Week
School Closing Week
All call for Fans and Ribbons.

Wednesday, Thursday and Friday

Great Days for Ribbons

It is quite natural that the attention of our ribbon people should be concentrated upon THIS WEEK as pre-eminently the RIBBON occasion of the year. The girl graduate, the fond mother and the budding belle all think of the indispensable ribbons. The child on these festival occasions is bedecked with ribbons. Ribbons on the hat; ribbons for the hair; ribbons for the sash; ribbons to ornament the dress; in fact, no one item is of such prime importance as

---RIBBONS---

Here they are in Orientals; Brocades; Persians; Stripes; Polka Dots; Taffetas; Messalines and Satins. In trimming shades, in evening colors in millinery effects, including every conceivable style and color suitable for hair bow ribbons. These are fresh, stylish and wonderful in value. You'll be astonished when you see this ONE PRICE offering of fashionable ribbons.

They'll All Need Fans

We have a collection of Viennese Fans, spangled; gauze, hand-painted and lace trimmed Fans.

$1 at each. All in a good Sale at one price

This is an event in the RIBBON MARKET at 25c yd.

To miss this Sale is to lose a wonderful Opportunity of Saving



Don't miss the fans and ribbons.

Keely Company

LINEN SALE ENDS IN 6 MORE DAYS

M. RICH & BROS CO.

$2.50 to $3.50 Baby Irish 27-Inch Flouncings 98c

A rare occasion in beautiful embroideries! Women who appreciate the bewitching beauty of Irish flouncings will be the first to respond. They realize how prettily these flouncings work in for the new double skirts. Six (6) yards make an entire dress, and at to-morrow's price the cost, instead of the usual $15 to $21, will be only $5.98. 27 inches heretofore $2.50 to $3.50 a yard, now 98c.

(Main Floor, Right)

Cool Inviting Summer Dresses at *Clipped* Prices

The makers—not Rich's—**clipped** the prices. Otherwise we would not have bought such **quantities**. There are more than five hundred dresses—including every wanted style and fabric.

Ratines	Voiles	Crepes
Linens	Lingeries	Marquisettes
Linenes	Lawns	Novelties

These are merely the **materials**; the **styles** are equally **diverse**. Chiefly white; though there's a sprinkling of colors. Too lavish an assortment to permit description, but you can surely find what you want, and pay such little prices as

$3.85	$5.85	$9.85
for $5 to $8 Dresses	for $8 to $12 Dresses	for $15 to $23 Dresses



These White Pique Skirts at $1

are selling like ice cream. Every woman seems to want one—the skirts are so neat and trim. Gracefully tailored, buttoning on side with five large white pearl buttons. In plain or dotted pique. Other white skirts include

White bedford cords at $1.
White pique skirts, $1 to $4.50.
White linen skirts, $2 to $6.
White ratine, $2.98 to $5.95.

(Ready-to-Wear—Second Floor)

$1.25 Kimonos & House Dresses Light & Summery, Fresh & Cool

These cool, attractive kimonos are made of lawns or crepes; **98c** floral and conventional patterns. Light and medium colors.

The house dresses are of soft English percale or fresh summery lawns. Choice of various styles.

Usual $1.25 garments for 98c.

(House Dresses, Second Floor)

Half-Price Sale of Fine Brass Goods

A clearaway of many fine brass pieces including book racks, desk sets, candlesticks, etc. Variously silver plated, oxidized, brass and spun brasses. Medium sizes.

25c to $3 candlesticks, 13c to $1.50.
$3 to $12 desk sets, $1.50 to $6.
$2 to $5 book racks, $1 to $2.50.

(Main Floor, Center)

19,200 Napkins at Wholesale Prices

Just six more shopping days of the 30th Semi-Annual Linen Sale. If you don't share now; you can't share later. Not another sale until January. Get your Napkins to-morrow.

Solid 10-kt Gold $1.98 to $3.98 Brooches at $1

Just one of the items in the Jewelry Clearance wherein we have beauty pins, tie clasps, cuff links, scarf pins, brooches, lavallieres, lockets, etc. All solid 10-karat gold jewelry highly appropriate for graduation and confirmation gifts. Savings range about half throughout. For example, pay **50c** for 98c beauty pins or $1.48 brooches up to **$7.98** for $12.50 to $15 lavallieres.

(Jewelry—Main Floor, Center)

50c Stamped Waists 25c

Wonderful waist values at 25c. Stamped linens, lawns, crepes and ratines. The linens are worth 75c; the others 25c and 50c. Stamped for French, solid or eyelet embroidery. Style for long or short sleeves.

50c Stamped Pillow Cases, a pair 39c

Made of best quality Atlantic tubing, stamped for French, solid or eyelet embroidery. Full size, 45x36 inches.

50c Night Gowns 39c

Stamped on fine quality nainsook; slightly soiled.
19c corset covers to match, also slightly soiled, at 12c.

(Art Needlework—Main Floor)

3rd Annual June Trunk & Leather Goods Sale

The sale started to-day with prospects for the biggest day in our history. To-morrow will be as good, and the days after. For the **values** encourage every prospective traveler to buy. And quantities afford the widest choice. In one item alone, we have a

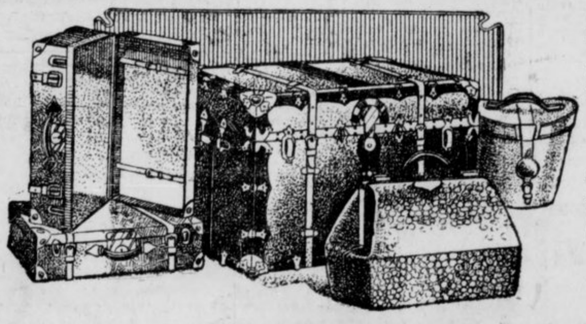

Solid Carload of Mendel Trunks

to sell at a **third below** the usual prices. All kinds of other luggage, too, including the

Famous Indestructo Trunks

any of which you can buy in this sale at a fourth less than the regular prices. **1-4 Off**

In addition to the other items advertised yesterday we speak of

$25.00 Round Edge Never-break Trunks at $16.75

Made of the best selected three-ply veneer basswood, fiber bound, steel trimmed, strongly riveted throughout. Has double hinges, extra strong lock and straps that go all around. Linen lined; contain deep tray conveniently divided for large hat; extra skirt tray underneath. Finished in a rich black. Style for men or women. Sizes 34 to 40 inches.

$15 Sturdy Neverbreak Trunks at $9.95

A firm up-standing rigid shock-proof and knock-proof trunk, steel trimmed and strongly riveted. Everlasting sole leather straps; durable lock; strong double bottom. Linen lined with deep tray divided for large hat, etc. Extra skirt tray underneath. Some have self-lifting trays. Suitable for men or women. All sizes from 34 to 40 inches.

$12 to $15 Traveling Bags only $9.49

Genuine sole leather and walrus traveling bags for men or women. Sturdy steel frame covered with best grade leather. Sewed edges; reinforced corners. Best of mountings throughout. Leather-lined with one or two pockets. Traveling bags of quality that will live up to their character for all time.

M. RICH & BROS. CO. M. RICH & BROS. CO.

Read Georgian Want Ads

THE GEORGIAN'S MAGAZINE PAGE

THE TRIPLE TIE

A Story for Baseball Fans That Will Interest Every Lover of the National Game

$250 in Prizes for Best Solution of "The Triple Tie"

YOU read the first thirteen installments of the great baseball mystery story of "The Triple Tie" and now you have a fair idea of the simplicity of the offer The Georgian makes—how you may win $100 by working out the solution of the mystery as nearly as its author, A. H. C. Mitchell, has done as you can.

Mr. Mitchell has written the last chapter, but his copy is sealed up in a vault at the American National Bank. When all but this final chapter has been printed, The Georgian readers will be asked to submit to three competent judges, none of them connected with this newspaper, their version of what the grand denouement should be.

To the person who most closely approximates Mr. Mitchell's final chapter $100 will be awarded. Other prizes, making the total prize list $250, also will be distributed.

Here is the list of the awards:

No. 1	$100
No. 2	$50
No. 3	$25
No. 4	$15
Nos. 5 to 16, each	5

Read fourteenth installment of the great mystery story and you will not need to be urged to read the succeeding chapters. The story will grip you. As you read, try to follow the author's channel of thought and when the time comes for you to sit down and write that final chapter, be ready to win one of the big cash prizes in The Georgian's great offer.

By A. H. C. MITCHELL.

Copyright, 1913, by International News Service.

TO-DAY'S INSTALLMENT.

"What's the use?" declared Bill Smith. "We've got a pretty good ball club here in Atlanta and stand a good chance of winning the Southern League pennant. This kid will win a lot of ball games for us, and I'm going to hang on to him."

Thus, it seemed, Gordon Kelly was bound to be a fixture in Atlanta, but soon after Smith delivered his ultimatum things happened that altered the aspect of the situation, and there came a complete change in the life of the young man who had created such a profound sensation in the baseball world, all ending in a climax that had no parallel in the history of the national game.

Still in Ignorance.

It is not the purpose of this narrative to chronicle in detail every baseball move of Gordon Kelly in the days that followed his sensational debut. He continued his phenomenal work in the exhibition games and the interest in him increased by heaps and bounds. An enterprising cigar manufacturer put a brand of cigars on the market named after him. He could have been elected Mayor of the city if there had been an election and he had consented to run for the office. A community will stop at nothing in connection with a baseball idol.

Nor is it the intention to chronicle here all that took place between Gordon Kelly and Mildred Deery. That young woman remained in blissful ignorance of the young man's occupation. He could not summon up enough courage to tell her. Mildred was at that particular age in a young woman's career when she had no inclination to read the newspapers. The news of the day for her consisted of the social activities of her friends. Baseball was about the last thing in the world that she and her friends would care to talk about. As far as her father was concerned, his newspaper reading was confined almost wholly to the financial pages, with just enough general news to keep him informed on the topics of the day. He passed over the sporting pages of the newspapers without even glancing at them. He was so engrossed in his business affairs that he had no time for play. And so it was that no member of the Deery family knew of Gordon Kelly's connection with baseball.

But the family were soon to know and the knowledge of it, or rather the circumstance connected with it, came as a distinct shock to at least one member of the household.

CHAPTER XV.

WHO will ever forget the baseball excitement, strife and tumult that seethed and eddied and whirled around the person of Gordon Kelly in the ten days following the opening of the Southern League championship baseball season on April 10? Never was anything like it before and perhaps never again will similar scenes be enacted. Atlanta became for the moment the center of the baseball map, the fountain head of the baseball universe.

Three days after the pennant race began half a score and more of big league scouts—the finetooth combs of baseball—started for Atlanta by the fastest trains. These men were employed by the clubs of New York, Boston, Chicago, Philadelphia, St. Louis, Cleveland, Cincinnati, Pittsburg, and so on, to rake the country from end to end in search of baseball talent to strengthen the clubs of their employers, for a big league club must never stand still; it must be constantly looking for new material to take the places of the men who have outlived their usefulness. Baseball goes at top speed all the time. There must be no laggards. Those whose baseball lamps have burned out must step aside and make way for new and fresh-filled baseball lamps.

The reason for the sudden appearance in Atlanta of these baseball scouts was because Gordon Kelly had "broken up" the first thre championship games of ball with his bat—won them, in other words, with his piece of ash—as well as saved a game by one of the most sensational catches ever seen on a ball field. Everything that had been said and printed about him was true. He was a phenomenal ball player. There was not the slightest question about it. The magnate who had pooh-poohed his ability suddenly woke up to the fact that down in Atlanta was a baseball marvel who must be secured by his club at any cost. He was only one of a dozen other big league club owners who came to the same opinion at the same time. Hence the hurrying of their scouts to Atlanta to make terms for this world-beater.

Too Big for Scouts.

The usual mode of procedure for a baseball scout is to approach a town in gumshoes. He endeavors to conceal his presence, and, figuratively putting on false whiskers, he sits in the grandstand and leisurely sizes up the man he wants. If such a one as this came into Atlanta at the time of which we write, he was quickly smoked out. It was no time for mysterious baseball diplomacy. It was a case of acting quickly or lose out to a rival club.

But the scouts found out immediately that the matter was altogether too big for them to handle. They reached the limit they felt empowered to offer for Gordon Kelly almost in their first breath. Bill Smith laughed raucously at them singly, in pairs, and en masse.

"Why, you quikers," he said with a snort, "Gaffney and Stallings, of the poor old tail-end Boston Nationals, offered more than you fellows want to cough up for the kid three weeks ago."

"Name your price, then," shouted the scouts in chorus.

Bill Smith waved his hand airily. "The kid is not for sale," he said.

As though working in unison (which they were not), the scouts rushed to the nearest telegraph office and wired long dispatches to their bosses, the club owners, detailing the facts in the case and imploring them, if they wanted this man, Gordon Kelly, they must come to Atlanta by first train and do their own bidding. Then they all went out to the ball park in a body and with their own eyes saw Gordon Kelly do this remarkable thing:

With the score a tie at 3—3 in the last half of the tenth, and both pitchers working like demons, Kelly went to bat with two out. He laid down a bunt and beat it out, stole second on first ball pitched, stole third on the second ball pitched and stole home, winning the game, on the third ball pitched.

It is impossible to describe the scenes of wild excitement that followed this daring piece of base-running. Crowds surged on the grounds and made a rush for Kelly to shake his hand, slap him on the back or carry him off the field on their shoulders, if possible, but the young man quickly arose from his successful slide to the plate and ran to the clubhouse, where he was safe from the noisy demonstration.

The scouts remained in the grandstand watching the familiar scenes that followed the winning of a close game by the home team. Patsy Donovan, the Red Sox scout, declared himself right then and there.

"That kid is in a class by himself, he said. "No man ever lived that is as fast on the bases as that kid is."

"You're right, Patsy," spoke up Billy Murray, the Pittsburg club's gumshoe man. "Ty Cobb will have to play second fiddle to that boy when he gets in the big leagues. I wish Pittsburg had him. I think I'll send another telegram."

But there was no need of further telegrams. The magnates were already on their way to Atlanta. All afternoon dispatches had been dribbling in to President Callaway and Bill Smith from the big moguls. They all read pretty much the same. One will do to quote. It said:

"Am on my way to Atlanta. Don't do anything on Gordon Kelly matter until you see me."

Club Presidents Come.

Next day the advance guard of the major league club presidents arrived in town. Next morning eight more had registered at the hotels and more were known to be on the way. When they left their home cities each magnate was under the impression that he was the only major league club president that was going to Atlanta for the particular purpose of securing the services of the phenomenal Gordon Kelly for his own club, but it so happened that four of them made the trip on the same train. They had expressed the utmost surprise at meeting each other and there was considerable dissembling for a brief period, but the truth quickly came out and they laughed heartily, although secretly chagrined at the turn of affairs.

"This reminds me of the old days of the National League, Barney," observed President Ebbets, of the Brooklyn club. "Remember how we used to gumshoe around when we held our meetings in order to throw the reporters off our trail?"

"I should say I did, Charlie," replied Barney Dreyfuss, of Pittsburg, "but I will say we were never able to fool the reporters. They always had all the news, though I never could understand where they got it."

"What's your dope on this fellow Gordon Kelly, Barney? You always know all about these young players."

"There isn't any dope on him," said Dreyfuss. "All I know is what my scout says about him. I think they have all gone crazy. I'll tell you the truth, Charlie, I won't offer a cent for him until I've seen him play."

"That's my idea, too," returned Ebbets, "I think we are all on a wild goose chase, 'but now that I'm started I'm going to see this thing through."

Most Extraordinary.

President Hemphill, of the New York Giants, and President Miner, of the Washington club, were the other two baseball magnates in the party. Hemphill spoke up:

"McGraw tells me that from private sources of information he is convinced that this Kelly is an exceptional player. A lot of stuff has been printed about him in the newspapers."

"I should say there has," exclaimed Dreyfuss. They were in the observation car. Dreyfuss reached behind him and touched a button and when the porter appeared he said:

"Get my grip in lower 7."

The Pittsburg club's president was known to be a great collector of newspaper clippings relating to ball players. He opened his valise and displayed to the eyes of his astonished companions a bundle of folded clippings the size of three bricks. They all related to Gordon Kelly.

"Mind you," he said, "this fellow never was heard of before March 1, a little over six weeks ago. It is the most extraordinary thing that has ever happened in baseball in all the years I have been connected with the game. Another extraordinary thing, and don't you forget it, is the fact that we four club presidents are on our way to Atlanta, each with the purpose of buying the release of this one ball player. I have known of one club owner going out of town to sign a ball player, but never before in the history of the game have four of them taken a trip to land the same man.

Little else was talked of but Gordon Kelly for the remainder of the trip.

In New York on business connected with the American League, B. B. Johnson, president of that organization and known as the "Czar of Baseball," was seated in the office of President Frank Farrell of the New York American League club, when the latter opened and read a telegram. He passed the dispatch to Johnson and told a clerk to look up trains for Atlanta. The telegram was from the New York club's chief scout.

"Yes, this Gordon Kelly must be a wonder," said Johnson, handing back the message. "Comiskey was telling me just before I left Chicago that he had heard about him and was going to send a man down there to get him. Evidently the scouts have all failed. Are you going to Atlanta?"

To be Continued To-morrow.

KODAKS

"The Best Finishing and Enlarging That Can Be Produced." Eastman Films and complete stock amateur supplies for out-of-town customers.

Send for Catalog and Price List.

A. K. HAWKES CO. KODAK DEP'T.

14 Whitehall St., Atlanta, Ga.

L&N

LOW SUMMER RATES

CHICAGO . . $30 CINCINNATI . . $19.50

LOUISVILLE $18 INDIANAPOLIS $22.80

KNOXVILLE $7.90

CORRESPONDING RATES TO MANY OTHER POINTS

Tickets on Sale Daily---Good Returning October 31

Best Service to North and Northwest

Lv. Atlanta 7:12 A. M. and 5:10 P. M. Daily

Through Sleeping and Dining Cars

CITY TICKET OFFICE 4 PEACHTREE STREET

Wonderful Pain Relief

It's surprising how quickly all forms of pain yield to *Anti-Kamnia Tablets* (head pain from any cause excessive brain fag, indigestion, colds, grippe, coryza, over-indulgence, neuralgia, rheumatism, etc.,) yet they are *not stimulants, depressants or habit formers.* A trial will prove this to your satisfaction.

Ask Your Druggist For

AK TABLETS

Any Quantity or 10c and 25c Packages

Garrett P. Serviss Writes on Secrets of the Sphinx; the Tunnels of Death

By GARRETT P. SERVISS.

THE secret of the Sphinx, the oldest puzzle in the world, is once more the subject of investigation. Not long ago it was reported that a little temple, dedicated to the sun, and supposed to be about eight thousand years old, had been found concealed in the huge head of the crouching stone figure which for uncounted centuries has defied the abrading sandstorms of Egypt; but this is now denied.

It is not the first time that similar reports of strange discoveries in the body of the Sphinx have been spread abroad, but invariably the expected revelation of a secret which was kept even from the ears of the inquisitive "Father of History," Herodotus, is disappointed, and the Sphinx remains as enigmatical as ever.

The work that is now actually being done by explorers consists of excavations by Professor Reisner, representing Harvard University, among the mortuary temples associated with what is usually called the Third Pyramid, or the Pyramid of Mycerinos, of other excavations by Dr. Borchardt, the German archaeologist, in the rear of the Sphinx, where a number of underground passages have been discovered. Both of these explorations indicate some connection between the Sphinx and the Pramid of Mycerinos.

A Curious Extract.

But the Sphinx was also connected with the great Pyramid, or Pyramid of Cheops, by similar concealed ways. Long ago it became known that a system of labyrinthine passages existed between the Sphinx and the Great Pyramid. This is shown by a curious extract from an old manuscript, quoted by Mr. E. L. Wilson 25 years ago:

"In the tomb behind the Sphinx, from the mouth of a mummy pit 80 feet deep, the echoes, prolonged, of a gun fired in the heart of the pyramid were heard, while the gun fired at the base of the pyramid was hardly audible. This fact proves a hidden labyrinth beneath the tableland."

This recalls the legend of Queen Nitocris, "the beautiful one with the rosy cheeks," who, according to the stories that Herodotus heard, avenged the murder of her husband, the king, by inviting all who had been implicated in the assassination to a banquet, held in a great underground hall, which she had constructed. At the height of the revelry she had the gates of passages connecting with the Nile thrown open, and all her guests were drowned. Herodotus also says that she enlarged the Pyramid of Mycerines. The Arabs yet to-day have a legend that the spirit of Nitocris haunts this pyramid in the form of a beautiful woman who lures men away into the desert, where they go mad and perish.

Is Undermined.

At any rate, the rock tableland on which the pyramids stand is undermined with many chambers and connecting passages, some of which are now being uncovered. Professor Reisner's work is concerned specially with a vast burial ground, lying west of the Great Pyramid, where, it is believed, members of the Egyptian nobility were interred during the period of the kings called "the pyramid builders." One of the accompanying photographs shows a gigantic stone sarcophagus being raised from an excavation in this ground.

But what was the part that the Sphinx played in the stupendous assemblage of structures collected together on this rocky platform? That question remains unanswered. Why did the great conqueror Cambyses, nearly 2,500 years ago, mutilate the face of the Sphinx? Did its countenance express its purpose, and did he wish to destroy its supposed influence? The Arab name for the Sphinx is "The Father of Horror." Is that a mere play of Oriental imagination, or does it commemorate some all but forgotten tradition?

The excavations of the next few years may yet give us light on the age-old questions that this gigantic figure, cut out of the solid rock, suggests to every thoughtful onlooker.



Here is shown the removal of a huge stone sarcophagus from one of the subterranean tunnels recently discovered, and below is an illustration of how Queen Nictocris trapped her enemies in one of the underground passages by inviting them there to a banquet, during which she had gates connecting the tunnels to the Nile thrown open, drowning the feasters.

WITHIN THE LAW

A Powerful Story of Adventure, Intrigue and Love

Copyright, 1913, by the H. K. Fly Company. The play "Within the Law" is copyrighted by Mr. Veiller and this novelization of it is published by his permission. The American Play Company is the sole proprietor of the exclusive rights of the representation and performance of "Within the Law" in all languages.

By MARVIN DANA from the Play by BAYARD VEILLER.

TO-DAY'S INSTALLMENT.

"Why, this is Mary calling," he muttered.

"Mary!" Briggs cried. His usual vacuity of expression was cast off like a mask and alarm twisted his features. Then, in the next instant, a crafty triumph gleamed from his eyes.

"Yes; she's on," Garson interrupted a moment later as the tapping ceased for a little. He translated in a loud whisper as the irregular ticking noise sounded again:

"I shall be there at the house almost at once. I am sending this message from the drug store around the corner. Have someone open the door for me immediately.

"She's coming over," Griggs cried incredulously.

"No, I'll stop her," Garson declared firmly.

"Right! Stop her," Chicago Red vouchsafed.

But, when, after tapping a few words, the forger paused for the reply, no sound came.

"She don't answer," he exclaimed, greatly disconcerted. He tried again, still without result. At that, he hung up the receiver with a groan. "She's gone—"

"On her way already," Griggs suggested, and there was none to doubt it was so.

"What's she coming here for?" Garson exclaimed harshly. "This ain't no place for her! Why, if anything should go wrong now—"

He Drew Out a Small Torch.

But Griggs interrupted him with his usual breezy cheerfulness of manner.

"Oh, nothing can go wrong now, old top. I'll let her in." He drew a small torch from the skirt-pocket of his coat and crossed to the hall door, as Garson nodded assent.

"God! Why did she have to come?" Garson muttered, filled with forebodings. "If anything should go wrong now!"

He turned back toward the door just as it opened, and Mary darted into the room, with Griggs following.

"What do you want here?" he demanded, with peremptory savageness in his voice, which was a tone he had never hitherto used in addressing her.

Mary went swiftly to face Garson where he stood by the desk, while Griggs joined the other two men, who stood shuffling about uneasily by the fireplace, at a loss over this intrusion on their scheme. Mary moved with a lissome grace like that of some wild creature, but as she halted opposite the man who had given her back the life she would have thrown away, there was only tender pleading in her voice, though her words were an arraignment.

"Joe, you lied to me."

"That can be settled later," the man snapped. His jaw was thrust forward obstinately, and his clear eyes sparkled defiantly.

"You are fools, all of you!" Mary cried. Her eyes darkened and distended with fear. They darted from Garson to the other three men, and back again in rebuke. "Yes, fools!" This is burglary. I can't protect you if you are caught. How can I? Oh, come!" She held out her hands pleadingly toward Garson, and her voice dropped to beseeching. "Joe, Joe, you must get away from this house at once, all of you. Joe, make them go."

"We Are Here Now."

"It's too late," was the stern answer. There was no least relaxation in the stubborn lines of his face. "We're here now, and we'll stay till the business is done."

Mary went a step forward. The cloak she was wearing was thrown back by her gesture of appeal so that those watching saw the snowy slope of the shoulders and the quick rise and fall of the gently curving bosom. The beautiful face within the framing scarf was colorless with a great fear, save only the crimson lips, of which the bow was bent tremulously as she spoke her prayer.

"Joe, for my sake!"

But the man was inexorable. He had set himself to this thing, and even the urging of the one person in the world for whom he most cared was powerless against his resolve.

"I can't quit now until we've got what we came here after," he declared roughly.

Of a sudden, the girl made shift to employ another sort of supplication.

"But there are reasons," she said, faltering. A certain embarrassment swept her, and the ivory of her cheeks bloomed rosily. "I—I can't have you rob this house, this particular house of all the world." Her eyes leaped from the still obdurate face of the forger to the group of three back of him. Her voice was shaken with a great dread as she called out to them.

"Boys, let's get away! Please, oh, please! Joe, for God's sake!" Her tone was a sob.

Her anguish of fear did not swerve Garson from his purpose.

"I'm going to see this through," he said, doggedly.

"But, Joe——"

"It's settled, I tell you."

In the man's emphasis the girl realized at last the inefficacy of her efforts to combat his will. She seemed to droop visibly before their eyes. Her head sank on her breast. Her voice was husky as she tried to speak.

"Then——" She broke off with a gesture of despair, and turned away toward the door by which she had entered.

To Be Continued To-morrow.

Superfluous Hair Truths

De Miracle

The Cheapest in the End

If you use a simple toilet preparation and it proves to be worthless, you only lose money. When you use a questionable depilatory, however, it is a very serious matter because you not only lose money, but you take the grave risk of permanent disfigurement.

If You Value Your Face

use De Miracle, the one safe, perfected hair remover of proven merit. Remember, the injury caused by the use of doubtful hair removers will either result in permanent disfigurement or cost you many dollars because it will take months or possibly years to gain control of hair growths that have been stimulated by the use of such preparations.

Only Guaranteed Hair Remover

Others advertise "Guaranteed," but give no guarantee. De Miracle is the only depilatory that has a binding guarantee in each package. Avoid permanent disfigurement by refusing substitutes offered by dishonest dealers merely for a few cents more profit. If your dealer will not supply you, send $1.00 direct. Free information how to determine which depilatories are harmful and worthless sent in plain, sealed envelope.

New truths in next advt.

De Miracle Chemical Co., New York

Sold and Recommended by Chamberlin-Johnson-DuBose Co.

.:. Why Not Say So? .:.

By VIRGINIA TERHUNE VAN DE WATER

IT is evident from the novels of the eighteenth century that, in their day, when a man was courting a girl, she when a man wascourting a girl, she was supposed to be a shy, timid and retiring maiden, shrinking from him, dreading his approach and evading his presence whenever it was possible for her to do so. After marriage she became a clinging vine, and the man a sturdy oak.

It is not necessary at this stage of the world's history to call attention to the fact that few wives are now of the helpless variety, and that the sturdy-oak-and-vine fiction is quite out of fashion. Even without Bernard Shaw's satires we could not fail to note that modern girls are not the shrinking white rabbits of the periods of Clarissa Harlowe and Pamela.

What Must He Think?

Yet even now, in this day when woman looks man squarely in the eyes and meets him on a common ground, there is among some wives a strange idea that they increase their worth in the estimation of their husbands if they are chary of their caresses and niggardly in their expressions of affection.

"One should not let a husband be too sure of one," asserted a matron. "I would never think of offering to kiss James unless he first kissed me, nor would I say to him outright, 'I love you,' unless he asked me if I still loved him. It is to keep a man in some doubt as to his wife's real sentiment toward him."

Yet she had been married for five years! I could not help wondering what a man must think of the woman who would live with him as his wife for a half-decade and of whom he could not yet say assuredly: "She loves me!" Must he not consider her either very shallow in heart or very coarse in nature? If one were not sure that one loved a man, and were not willing to have him equally sure that one did, one would hardly wish to marry him.

If, after marriage, an awful awakening comes, and a woman finds that she does not care for her husband or that he is not the man she believed him to be, then, as the die is cast, she must stand by her agreement—unless the man's character be so evil as to justify her in leaving him. Such a union means misery, and it takes all of a decent woman's courage and ingenuity to keep the world from guessing how wretched she is.

It's a Poor Rule.

But if a woman is married to a good, kind, considerate husband, and loves him as she should love him to become his wife, why not tell him that she does? Would she not want him to tell her of his affection—and is it not a poor rule that does not work both ways in this day when Pamela and Clarissa Harlowe are fashionable no longer?

I once heard an able sermon on the two words: "Say so!" The preacher claimed that if there is a worthy sentiment—such as gratitude, friendship, appreciation, love—which we feel toward a fellow-being, it is our duty to "say so." Many of us mention the uncomfortable or disagreeable sentiments that come into our hearts and minds—then why not mention the pleasant ones to those who have a right to know them?

This principle holds good in all human intercourse. The mother who reproves a child for wrongdoing should surely sometimes notice his efforts toward improvement; the employer who condemns a lack of interest on the part of his employee should not feel that he must repress the word of appreciation for faithful duty. I do not say that one need go out of one's way and praise at all times; but when the feeling of gratitude or of appreciation is so strong that the expression of it leaps to the lips, why not let it pass those lips? And if in other relationships besides marriage this scheme holds good, surely between husband and wife it should not be ignored.

Some of us remember some verses written years ago that told of the hard-working and conscientious wife of a farmer who never thought it worth while to mention to his life partner that he appreciated her nor that he felt any affection for her. But when the poor woman, worn out and old from years of unremitting toil, lay dying, the husband crept to the side of her bed and whispered in her ear, "I love you." At the strange words the heavy lids lifted and an expression of astonishment leaped into the sunken eyes. Then the stiffening lips moved. "Why didn't you tell me so before?" they whispered.

Why, indeed? Marriage takes all the love that one can muster coupled with strong philosophy and common sense to make it a success. If the love is there, for pity's sake why not say so? Why should any woman hesitate to tell the man who has chosen her and whom she has chosen out of all the world that she does love him? Why should she hesitate to attest by word and deed that he is dear to her?

The man who does not like to be petted and made much of by one he loves is a rare specimen. Said one husband in speaking of his wife:

"When, as I sit reading, she passes her hand over my hair, or when she, of her own accord, lifts her face to me for a kiss, it means more to me than if she were to allow me to talk out my devotion to her for hours at a time."

Why Not Say So!

Of course it does. In this rushing age of ours we make too little of the love-truths we might speak. The words are lies and travesties of the spirit is not back of them; but, if it is—say so!

If I would utter a word of warning to any young wife it would be to urge her not to be forever wondering is she is as much in love as she once was, if she loves her husband as much as he loves her, if he and she are growing closer together or drifting apart. Self-analysis in marriage is fatal.

One of Locke's heroines gives to an unhappy woman a bit of advice that it would be well for all wives to remember:

"Love your husband, dear; it is the only thing I can say to help you. Then all the troubles will go. To love a man vehemently, they say, it is woman's greatest curse. It isn't; it is the greatest blessing of God on her."

No Second Chance.

There was a slightly angry gleam in Dr. Pope's eye as he walked into the lecture room, where about forty young women were assembled, undergoing a course of instruction for nursing.

At great length the learned doctor had expounded the imaginary illness of an imaginary patient, when he suddenly paused to ask a few questions of his listeners.

"Now, Miss Denny, in such a case as I have mentioned, how much morphine," he inquired, "should be administered to the sufferer?"

"Eight grains," responded the girl.

The doctor, beyond raising one eyebrow, made no comment, and continued asking other members of the class questions.

But suddenly a horrible realization flashed upon the girl.

"Doctor," she said, "I wish to correct the answer I made a moment ago. I should have said that one-eighth of a grain instead of eight grains."

"Too late!" sternly remarked the doctor. "The man's dead!"

SEABOARD PUTS ON LOW RATE TO RICHMOND.

$16.70 from Atlanta, on sale June 7, 8. Through trains, steel Pullmans and dining cars, unexcelled service. City Ticket Office, 88 Peachtree.



Happy Hours Away from Home

A pleasant rail ride to the port of Savannah, Ga. Through trains, large, easy and well-ventilated coaches, parlor and sleeping cars, via

CENTRAL OF GEORGIA RAILWAY

Thence a joyous sea voyage. Vying with up-to-date hotels, the ships in this service are equipped with state-rooms de luxe, cold and hot, salt and fresh, tub and shower baths. Table d'hote service furnishes choicest delicacies of northern and southern markets. Best table waters. Through tickets to Eastern resorts.

ROUND-TRIP FARES FROM ATLANTA

Including meals and berth on ship

New York $38.25 Baltimore $29.25

Boston 42.25 Philadelphia 34.05

Proportionately low fares from other points.

For all details, berth reservations, etc., ask the nearest Ticket Agent.

WARREN H. FOGG, District Passenger Agent

Cor. Peachtree and Marietta Sts., Atlanta, Ga.

PLATES Made and Delivered Same Day



$5

DR. E. G. GRIFFIN'S

GATE CITY DENTAL ROOMS

24½ Whitehall Street

(Over Brown & Allen's)

Gold Crowns $4---Bridge Work $4

All Work Guaranteed

Hours 8-6 Phone M. 1708 Sundays 8-1

THE GEORGIAN'S MAGAZINE PAGE

.:. Their Married Life .:.

Warren Takes Helen for a Chop Suey Dinner at a Chinese Restaurant.

By MABEL HERBERT URNER.

IT was Helen's first glimpse of a real Chinese restaurant. The black teakwood tables, the colored lanterns, the gilded dragons—her quick glance swept over it all with eager interest.

The stolid Chinese waiters made no pretense at seating them, and Warren chose a table by a window.

There were no chairs, and the teakwood stools were without backs and were very high. Helen's feet dangled uncomfortably, but for once she was too absorbed to ask for a footstool.

The thing that impressed her most was the tables. The black wood was wonderfully carved and inlaid with pearl. The tops were of a reddish brown marble, which was not hidden, for there were no table cloths.

"Take a look over that and see what you want," as Warren shoved toward her a bill of fare.

Helen looked helplessly over the long line of Chinese characters and the English translations that were almost as bewildering.

"Why, dear, I don't know anything about these dishes."

"Well, now, let's see." He was frowning over the soup list. "Here's yat ko min, whatever that is, and bird's nest soup and shark's fin soup."

"But, dear, look—$2.50! Why, that's an awful price for soup. I thought Chinese restaurants were cheap."

"They are. Look at the rest of the prices. But shark fin seems to be their swell dish. Want to try it? No? Then, how about bird's nest soup? That's only $1.50."

Much Cheaper.

"Why, Warren, that's an ABSURD price for soup. But this sounds interesting. Soup, with chicken, mushrooms, egg, bamboo shoots, etc., and it's only 35 cents. Let's try that."

"All right. Now how about the chop suey? What kind do you want?"

"Oh, any kind," murmured Helen, bewildered at the list of chop sueys.

"How does this strike you—'chop suey with boneless chicken, pineapple, water nuts, etc.?' Wonder what the 'etc.' is?"

A waiter approached now with his air of stolid Oriental indifference. While they were giving him the order another Chinaman brought them some tea. Evidently tea was served with every order.

It was not brought in a teapot, but in a bowl covered with a closely-fitting saucer, that kept back the leaves when it was poured out in the small handleless cups.

"By Jove, that's good tea," as Warren refilled his cup.

Then the soup came in decorated bowls with quaint china spoons. It was thick with chicken and mush rooms, and an egg had evidently been broken in each bowl and cooked by the heat of the soup.

"Oh, what are these little crisp, crunchy things?" Helen was trying to fish out a bit of something with the short china spoon.

"Think that's bamboo shoots. Good, aren't they?"

Then came the chop suey in a large bowl, with two small bowls heaped up with rice.

"Oh, dear, don't—don't give me so much! I may not like it," for Warren was helping her most liberally to the chop suey.

"You'll like it, all right. Now what are you trying to find?" as Helen began investigating it suspiciously with her fork.

Dark mixtures in food did not appeal to Helen, and she tested it doubtfully. But she was soon eating it with relish.

"Pretty good, eh? How about this rice? Takes an Oriental to cook rice like that. Every grain whole. No wonder they never eat bread. This rice is a darn sight better than most of the bakers' dope."

Mysterious Sauce.

Until now Helen had not realized that they had neither bread nor butter, but she found that both were unknown in a Chinese restaurant.

The waiter had brought them each a tiny dish, about the size of an individual butter plate, filled with a dark brown sauce.

"What do you suppose this is?" Helen sniffed at it critically.

"Must be that Chinese sauce they make out of walnuts. Yes, that's it," as he poured some on his chop suey.

"Fine!"

Helen, still skeptical, dropped some on a bit of rice. It was salty and bitter, but very appetizing, and she soon emptied the little dish.

Every one drank quantities of tea. The waiter brought them a fresh pot of hot water to pour on their tea leaves in the saucer covered bowls.

"Want to try chop sticks with your chop suey?" asked Warren, nodding toward a couple of men at a corner table, who were skillfully dispatching their food with long slender sticks. "Guess I'd better buy some. We'll want those first hand."

"Why, can you BUY them?"

"Course you can. Every Chinaman has his own chop sticks. Carries 'em in his pocket. I say—you!" beckoning to the waiter. "How much are your chop sticks?"

"Fifteen cents a pair, sir."

"All right, bring us each a pair."

Helen examined curiously the slender black sticks when they were laid beside her plate.

"Let's see, which is the working end?" mused Warren. "Oh, here we are! This is the way it's done," holding the sticks between his thumb, first and third fingers and successfully conveying with them a bit of chicken to his mouth. "Try it! No, you hold them like this."

But Helen only succeeded in getting some chop suey on the floor. "I'd rather eat my dinner with a fork," and she laid down the sticks decisively. "I can't imagine any one choosing to eat with those things."

Easy for Him.

"Look over there! Watch that Chink. That's the real thing."

Helen followed Warren's glance to a solitary Chinaman who was eating his dinner at a side table. He had just drawn from his pocket a pair of chop sticks, gravely wiped them on one of the paper napkins, and promptly delved into a huge bowl of chop suey.

"But it doesn't seem quite clean to carry them in one's pocket."

"It's a darned sight cleaner than to use forks and spoons that've been used by anybody who can pay for a meal. Talk about germs——"

"Oh, Warren, don't! DON'T say such things when we're eating!" pushing back her plate with a gesture of revulsion.

"You're too squeamish. Through? Want some preserves? That's what you're supposed to finish up with at these places. Here they are," scanning the menu, "'Imported Chinese preserves, golden limes, Canton giner, pineapple, green plums and li-chee nuts.' What'll it be?"

"I always liked preserved ginger," ventured Helen.

"You can get that anywhere. Let's try those limes and the li-chee nuts. Wonder if we can get any kind of a cordial here?"

The waiter informed them that they served no cordials and no wine—except rice wine.

"'Rice wine?'" repeated Warren. "Sounds interesting—what's it like?"

"Very nice. A little sweet. Makes nice cordial."

"All right. We'll try it," agreed Warren. "And bring us an order of those preserved limes and some li-chee nuts."

Helen was delighted with the limes. They were like golden balls, each speared on a toothpick. The straw-colored rice wine was brought in a tiny, long-spouted pot with two miniature cups and saucers. The outfit looked more like a doll's tea set than anything else.

"Huh, these things hold about a thimbleful," grumbled Warren. "Tastes like brandy. Why the devil don't they serve it in glasses?"

"But, dear, it's awfully strong."

It WAS strong, and before they left Helen felt the Chinese wine tingling through her.

The Kitchen.

As they made their way out, the waiter asked if they would like to see the kitchen. Evidently that was part of the program of all Americans dining in Chinatown.

Helen hesitated, fearing if she saw the kitchen she might never be able to eat there again. But Warren stalked in, and she had no choice but to follow.

The place was scrupulously clean and curiously bare. There were very few utensils about. Under the long tables were big baskets of bean sprouts, onions, celery, bamboo shoots and Chinese cabbage. A white-coated Chinaman was stirring something on the stove.

"Pretty clean, eh?" declared Warren. "Told you these Orientals were clean about their cooking. Make mighty good servants, too. See here, if Maggie is leaving us in the lurch, how about having a Chinese cook?"

Helen had no intention of having a Chinese cook, even though they were clean, but she did not think it necessary to argue that point then.

They made their way down the steep, narrow steps, and found themselves again in Pell Street, crooked and picturesque. To Helen the houses with the wooden balconies, hung with glowing Chinese lanterns, seemed more like a stage setting than a real New York street.

She paused before one of the most alluring of the Chinese shops. The window was filled with embroideries, carved ivories, Chinese sandals, fans and many things Oriental.

"Dear, let's go in here and get some of that sandalwood incense. Mrs. Stevens got some down here and it was wonderful. And we might find something for Carrie's birthday—you know that's the 15th, and we'll have to get her something."

"Oh, come on!" Warren strode on impatiently. "We don't want any of that junk. It's after 10 now. How do you want to go home? Subway?"

THE WORKINGMAN'S FOOD.

The man who toils hard all day needs strengthening food. A lot of meat is not essential to nourish and sustain the system.

A 10c package of Faust Spaghetti contains more nutrition than 4 lbs of beef. Faust Spaghetti is made from Durum Wheat, the cereal that overflows in gluten—the food-content that makes muscle, bone and flesh.

Faust Spaghetti costs one-tenth the price of meat—contains more nutrition—is easier digested and makes a savory, appetizing dish. Write for free recipe book. Sold in 5 and 10c packages—at all grocers.

MAULL BROS.

St. Louis, Mo.

WANTED, IDEAS

An Opportunity To Make Money

Inventors, men of ideas and inventive ability, should write to-day for our list of inventions needed, and prizes offered by leading manufacturers.

Patents secured or our fee returned. "Why Some Inventors Fail," "How to Get Your Patent and Your Money," and other valuable booklets sent free to any address.

RANDOLPH & CO.

Patent Attorneys

616 "F" Street, N. W.,

WASHINGTON, D. C.

Flowers Instead of Jewels

BY NELL BRINKLEY

Copyright, 1913, International News Service.



Nell Brinkley Says

"FLOWERS on breast and hair, at elbows, girdle and knees!"—instead of jewels—says Madame Fashion's crier. Into my hand the editor thrust a picture of a nymph-like girl some months ago. There were flowers in her black parted hair, a blossom between her teeth, flowers in the lap of her gown, flowers strung about her waist and neck, ropes of flowers in her hands, a knot in her bosom. "See this," said she. "This reminds me—why not tell the girls to try it instead of the phony and otherwise jewelry they decorate their pretty selves with? "Couldn't they look just as fetching with a flower over their ears instead of a pearl, whose sheen would melt off if you licked it, dangling from them? Wouldn't a rose at the clasp of their girdles make as daring a spot of color as a gemmed buckle? Wouldn't a rosebud—silk or the dewy real thing—be as fascinating above the dimple in a girl's elbow as a rhinestone buckle? Wouldn't it? If you think so, tell 'em that."

And I do think so and I'll telling you that. And here, so soon after, comes along a note in a smart magazine—a magazine full of summery gowns, and parasols, and vanity bags, and what to do with a neck that looks two shades darker than the face that goes with it, and how to make your fingers taper on the ends, and all about the new puffs in the sleeves, and—and—all that sort of thing—and the note says, "Flowers all over my lady's gown this Summer." And there you are. If you DO do it you aren't going to be out from under the comfy sunshine of Fashion's smile. And, just for itself, it's a mighty pretty way of fussing up. If you are of those ease-lapped maids whose every little toilet box or bottle is topped with gold, the flower-knots at your breast, your elbows, your knees, in your hair, will be fresh and real. Your gems would hardly cost you more, for flowers droop and are gone in an hour. So will your extravagant little soul be satisfied.

If you are of those little maids who have to tussle a little, or whose dads do, for the few evening gowns you sport there are some wonderful flower makers in town, and the pretty fake-blossoms they fashion are almost as lovely as the new-cut real ones. And they never die. There's the satisfaction for your tender soul and your slender pocketbook!

Try it! For the buckle on your pump—a flower; for the gems in your hair and ears—flowers; for the slash in your gown—flowers where now there is a gem!

Some Rules for Husbands Who Complain

By DOROTHY DIX.

SAYS the young husband irritably to his wife: "I wish you could learn to make bread like my mother made it."

Says the young wife tartly to her husband: "I wish you could learn to make dough like my father made it."

This story is an ancient chestnut of the domestic variety, but it enjoys a well-deserved immortality, because it presents to us in a nutshell, as it were, the chief reason of why marriage is so often a failure.

It is because both husband and wife are more concerned with contemplating the other's deficiencies than they are their own lack of efficiency.

This is particularly true of men who are so busy watching their wives' faults that they haven't time to notice how far they fall short of making good themselves. And men could, with profit, occasionally reflect that if their wives do not always measure up to their ideal of what a perfect woman should be, they also bear no striking resemblance to the romantic heroes and demigods that their wives thought they were marrying.

Always Scolding.

There is the man, for instance, who is always scolding his wife about her extravagance, and who is threatened with an epileptic attack every time the bills come in on the first of the month. If there is a martyr on earth, he knows that he is that afflicted individual, and he sheds tears of self-pity when he thinks of how his good money goes for hats and gowns and Paris confections.

Instead of blaming his wife so much for spending money, it would be salutary for his soul for him to remember that if he were a better business man, or if he hustled a little more, he could afford to give his wife the things she wants. Perhaps if he didn't waste so much money on smokes and drinks and poker, what his wife spends wouldn't come so near to breaking his heart.

Then there's the man who complains that his wife nags, and that as a curtain lecturer, especially along about 2 o'clock in the morning, she is a world beater. He considers himself a sadly misused man, and wonders what his guardian angel was doing when he got tied up with that kind of a wife.

Wouldn't it make for reformation if he would sit down and consider his own delinquencies instead of his wife's performances? No woman marries for the pleasure of sitting up at home by herself, through a lonely evening, waiting to open the door for a man who can't find the keyhole himself, and if under such circumstances she does utter a few surging thoughts, he should, at least, have the justice to admit that he inspired them by his conduct. The man who spends his evening in the bosom of his family doesn't have to explain where he has been.

Then there's the man who bemoans his fate because his wife isn't domestic, and because she has the society bee or the club bee in her bonnet and never wants to stay at home.

A Little Thought.

Wouldn't it be a good thing for him to think a few thoughts about how much he's ever done to make home attractive to her? Wouldn't it be only fair for him to reflect that while he expected his wife to stay put in the house, he was spending his evenings at the club or the corner saloon or some other place where there was something doing? Also that when he did stay at home he snoozed over his paper from dinner till bedtime, and was just about as conversationally thrilling as a stuffed bear would have been.

Honestly, now Mr. Man, did you ever know a single, solitary case where a woman wasn't nailed to her own fireside if she had the luck to be married to a husband who was good-natured and genial and companionable, and who took a real heart interest in Oriental rugs and curtains and casserole cooking? Whenever you see a woman going mad over clubs or society or philanthropy set it down that she is married to a man who has no more domestic instincts than a fox terrier, and that she has given up trying to make a home by herself and is attempting to fill in her life with a manufactured interest.

And there is the man who sobs over himself because he has outgrown his wife, and at forty-five she is fat and dowdy and commonplace, while he's better looking and more fascinating than he ever was before in his life. If this doesn't entitle him to an affinity, he doesn't know what would.

Does he ever ask himself how his wife came to be what she is, while he is what he is? Does he ever think that the reason he is so prosperous is because her economy laid the foundations of his fortune and he climbed up to success on her shoulders? That's why they are so bent. Her complexion went in the first few years after their marriage when she burnt it out over the kitchen stove to save the price of a cook. Those knots on her fingers represent the days she toiled over the washtub. The luster of her eyes dimmed in the long nights when she walked sick babies, or sewed endless little clothes. All the energy of her went to pushing him forward, and if she lags behind it's because of what she gave him and he accepted. It's his fault more than hers.

And there's the man who says bitterly that his wife no longer cares for him, and that he's nothing but a money-making machine for her.

Why Should She?

Does he ever ask himself why his wife should love him? What does he do to keep the sacred fire alight on the altar of her heart? He supports her. He supplies her with food and clothes. Any woman who keeps house earns her board and keep. You pay a cook or housemaid more than that, so that makes no claim of gratitude upon a wife.

A man who keeps his wife's love must do more than pay her bills. If you don't, if you never show her any little delicate attention, if you never make love to her, if you rarely speak to her except to find fault, what's to keep her from falling in love with some other man? What's to prevent her from feeding her hungry heart with the affection some other man offers her? Consider that side of the question, Mr. Man.

When a marriage turns out badly the man invariably blames it on his wife, but the fault is his oftener than it is hers. He's guilty of at least contributory negligence.

Up-to-Date Jokes

"That last thing you sent in was good," said the editor; "we all enjoyed reading it very much."

"Well, in that case," said the youthful poet, "I take back what I said in the letter I wrote to you yesterday about my determination never to send you any of my work again."

The editor slowly shook his head. "Don't do that," he murmured; "why, that letter is what I referred to!"

* * *

"Noodles is the laziest man I know. He has an invention fixed so that by merely pulling a wire in bed he can light the fire; but that doesn't seem to improve matters."

"Why not?"

"He's too lazy to pull the wire."

* * *

Purchaser—But is the parrot a good bird? I mean, I hope he doesn't use dreadful language.

Dealer—'E's a saint, lady; sings 'ymns beautiful, and I 'ad some parrots wot used to swear something hawful, but, if you'll believe me, lady, this 'ere bird converted the lot.

* * *

In the grounds of Sketty Hall, near Swansea, England, the residence of the late Glyn Vivian, is a large, grass-entwined gravestone which is probably unique. It was erected by Mr. Vivian himself to the memory of his lost youth, and on it are inscribed some pathetic lamentations in elegant verse.

GIRLS WHO ARE PALE, NERVOUS

May Find Help in Mrs. Elston's Letter About Her Daughter.

Burlington, Iowa.—"Lydia E. Pinkham's Vegetable Compound has cured my daughter of weakness. She was troubled almost a year with it and complained of backache, so that I thought she would be an invalid. She was entirely run down, pale, nervous and without appetite. I was very much discouraged, but heard of Lydia E. Pinkham's Vegetable Compound through friends, and now I praise it because it has cured my daughter."—Mrs. F. M. ELSTON, R. D. No. 3, Burlington, Iowa.



Case of Another Girl.

Scanlon, Minn.—"I used to be bothered with nervous spells, and would cry if anyone was cross to me. I got awful weak spells, especially in the morning, and my appetite was poor. I also had a tender place in my right side which pained when I did any hard work. I took Lydia E. Pinkham's Vegetable Compound and my symptoms all changed, and I am certainly feeling fine. I recommend it to every suffering woman or girl. You may use this letter for the good of others."—Miss ELLA OLSON, 171 5th St., Virginia, Minn.

Young Girls, Heed This Advice.

Girls who are troubled with painful or irregular periods, backache, headache, dragging-down sensations, fainting spells or indigestion should immediately seek restoration to health by taking Lydia E. Pinkham's Vegetable Compound.

Her Test

A STOCK BROKER was telling the other day how a girl, recently married to a colleague of his on the Stock Exchange, suspected that her husband had been indulging too freely in the cup that cheers. She determined to find out beyond doubt whether her suspicions were well founded.

To a friend she confided the source of her trouble, and from this friend she learned that it had always been said that a man even slightly intoxicated can not pronounce words of any length. Whereupon the young wife decided that that would be a good plan to try.

When next the friend met the young wife she was in a state of great agitation. Asked if the suspicions had been verified, the girl burst into tears and said that they had.

"I handed him this list," she said, between sobs, fishing from her pocket a paper which she gave to her friend, and which contained the following words: Phthisis, photochromy, gnomiometrical, hypochondriasis, parachronism, phlegmasia, dolens, syncategorematic, antinomianism, pseudaethesia.

"And," she continued, while her friend read the list, "he bungled nearly half of them."

Advice to the Lovelorn

By BEATRICE FAIRFAX.

NO TO BOTH.

DEAR MISS FAIRFAX:

Is it proper for a gentleman to ask a lady to dance with him without an introduction at a public dance hall? Or is it proper for a lady to dance with a gentleman without first being introduced?

J. M.

A gentleman will not ask a girl to dance with him unless he has been properly introduced, and if he so far forgets himself she would refuse if she has proper regard for herself.

WRITE HIM TO THAT EFFECT.

DEAR MISS FAIRFAX:

I would like to ask your advice. I had a quarrel with a friend, and a week later he sent a friend over asking if I wish to speak to him again. But I refused, and now I realize my mistake and would like to renew our friendship.

PUZZLED.

A friendly little note will bring him back to your side if he is in the same mood. If he disdains your attempt at reconciliation, let the matter drop.

A TIMELY DISCOVERY.

DEAR MISS FAIRFAX:

I am 20 and for the past seven months have loved a girl very much, and have taken her to several amusement places. I treated her like my own sister and always let her have her own way. She is 17 and considered pretty. The reason I am writing to you is that I have failed to care much for her for the past three weeks. I am thinking I do not love her as much as I used to.

J. M. K.

That is not a serious discovery for a youth of 20 to make concerning his feelings for a girl of 17. If you no longer love her, you owe it to her to step aside and give some other man a chance. The next time be more sure of yourself.

He Was Laid Up, Too.

"This paper," said Languid Lewis, "tells about a horse runnin' away with a woman, an' she was laid up for six weeks."

"That's nothin'," rejoined Boastful Benjamin; "a friend o' mine ran away with a horse, an' he was laid up for six years."

Pretty Quick.

Irate Customer—You said this cloth was a fast color, yet it faded in two weeks after it was made up.

Draper—Well, I don't think you ought to expect it to fade any faster than that.

ATLANTIC BEACH HOTEL

Open for the season of 1913 on Saturday, May 31, under the management of Mr. Henry M. Stanford, manager of the Tampa Bay Hotel.

Splendid service on the American and European plans by the finest staff of stewards, chefs and attendants in the United States.

The following rates will be in force:

AMERICAN PLAN

One person in a room, $21 a week and upward.
Two persons in one room, $35 a week and upward.

EUROPEAN PLAN

One dollar a day and upward, without private bath.
Two dollars a day and upward, with bath.
A special week-end rate of Five Dollars, including dinner Saturday evening and breakfast Monday morning.
Special sea food dinner served every day, One Dollar.

The Atlantic Beach is without an equal as a resort hotel. Located on the finest beach in the world, with splendid facilities for surf bathing and automobiling. Table service unsurpassed and unattempted before. Rooms delightful and comfortable. Cooling breezes. Good train service to Jacksonville, where close connections are made from every point in the South.

Make your reservations now.

ATLANTIC BEACH HOTEL

Address Dept. M. Atlantic Beach, Florida

PROTEST GOES TO KAVANAUGH FOR DECISION

By Joe Agler.

NASHVILLE, TENN., June 3.—We "twin" an easy game at last. We've played 48 hard games this season, winning two dozen and losing two dozen. And we've had to wrestle with every one of them. Yesterday we took one when there wasn't even any team there to offer resistance.

I think we'll make it stick, too.

The Vols didn't even show up at the park, and we had to get in by joshing the groundkeeper. We put on our uniforms and lined up at 4 o'clock. Manager Smith named Joe umpire and Price and Chapman furnished the battery. Price pitched the customary three strikes, Umpire Dunn declared the game forfeited to us and we went back to the hotel.

It was pretty soft.

I don't know how the row will end, but it will be put right up to President Kavanaugh, and he will doubtless decide it right away.

Manager Smith bases his contention that the Vols should play us to-day on the following letter he received in Atlanta from President Hirsig:

May 26, 1913.

Mr. William Smith, Manager Atlanta Ball Club, Atlanta:

Dear Sir—Received your letter in reference to your playing here next Sunday, and beg advise that we are making arrangements accordingly. We will have our schedule ready June 1, 2 and 3, but I think really it would be best to play on 3d and 4th. However, it might rain on one of these days. We will have all of the week and can easily arrange this after you arrive here. Yours truly,

WILLIAM HIRSIG, President.

As soon as Billy saw that there was going to be a kick he wired all particulars to President Kavanaugh and received from him this telegram:

Little Rock, June 1, 1913.

William Smith, Manager Atlanta Baseball Club, Duncan Hotel, Nashville, Tenn.:

Original schedule calls for games June 2, 3 and 4. If any changes in schedule were made, it was done without notice to this office. However, had I been consulted, I would have consented to any changes which the two clubs had agreed to. Show this to umpires and Hirsig, and say to them that games must be played according to agreement, between you and them, whatever it was.

WILLIAM K. KAVANAUGH.

That's the way it stands now.

In my personal opinion, there isn't a chance now for the club to lose the protest.

"King" Brady will work to-day, with Chapman catching. Bill Schwartz will send Beck against us, with Gibson catching. It ought to be a great battle.

We leave to-night and expect to play a postponed game with Montgomery in Atlanta Wednesday afternoon.

ELBERFELD NOW HAS LEFT-HANDERS ON STAFF

CHATTANOOGA, TENN., June 3.—Manager Elberfeld has purchased Pitcher Kroh from the Memphis club.

Hunt, secured from Victoria, was returned. Elberfeld now has three southpaws, in Kroh, Coveleskie and Sommers.

ANOTHER BASEBALL FATALITY.

ANACORTES, WASH., June 3.—Paris Smith, aged eighteen, a high school student, who was hit on the head by a baseball, is dead here. Milo Stock, aged 23, struck by a pitched ball in the same game, suffered the loss of an eye and may die.

FINE REMEDY FOR ECZEMA

Also for Salt Rheum, Tetter, Psoriasis, Lupus, and All Skin Afflictions.



Even a Microscope Won't Find a Blemish After S. S. S. Gets Through.

All skin troubles should be attacked from within by giving the blood circulation a good daily bath. This is accomplished with S. S. S., the best known and most highly recommended blood purifier ever discovered. Its action is very rapid. Its vegetable nature is such that it naturally goes right into the blood, saturates the entire circulation, bathes the tissues with an influence that enables the skin to heal quickly. The action of S. S. S. is that of an antidote, as this fact has been demonstrated time and time again in the most severe forms of weeping eczema.

Its influence in the tissues where the tiny arteries transfer the red blood for the worn-out blood to the veins is quite remarkable and goes on constantly with every tick of the clock—the beat of the heart.

And new skin is thus caused to form, while the germs of irritating influences that cause eczema are scattered and their harmful nature entirely suspended.

S. S. S. has a wonderful tonic influence in the blood because it contains no "dope," is not a "physic," is entirely free of any mineral drugs or any other drugs except the remarkable medicinal effect of the pure vegetable products of which it is made.

Few people realize how harmful are many of the strong, crude ointments that used to be in favor before they learned that S. S. S. is safe, speedy and sure. Ask at any drug store for a bottle of S. S. S. Give it a good trial and you will soon see a decided improvement in any form of skin trouble. Write to The Swift Specific Co., 137 Swift Bldg., Atlanta, Ga., for special free advice on eczema and any other form of skin or blood trouble.

GEORGIAN SPORTS COVERED by EXPERTS

Silk Hat Harry's Divorce Suit :: ::

Copyright, 1913, International News Service.

Mrs. Rummy Takes in the Ball Game



RIDERS ENJOY FLIRTING WITH SUDDEN DEATH

IT is an odd fact that folks who would not willingly monkey with a buzz saw or wittingly juggle cans of nitro-glycerine while they were standing still will blithely flirt with death at high speed and seem to enjoy it.

The riders gathered for the opening of Jack Prince's Motordrome Friday night must necessarily graze death every time they practice or race. Theirs is one of the most dangerous callings in the world. A man would naturally suppose that they would not risk their necks unless they were called on to do it. Yet they do.

Yesterday afternoon Wilmer Richard, known to the neck-breaking profession as "Tex," and Harry Swartz—"Mile-High Harry" of Denver—gave an exhibition of riding double that for sheer foolhardiness could not be equalled outside the ranks of aeroplane artists. And they did it "just for fun."

Rode Double at High Speed.

Several times in the past they have ridden "double," with Swartz in the saddle and Richards dangling off behind, seated on a flimsy luggage carrier, with no place to put his feet and no place to put his hands, save on the shoulders of Swartz. But in the past they took the track at a moderate speed. Monday, however, they went out in a race with Harry Glenn and for mile after mile they raced at the full speed of the machine—which must have been a good bit better than 70 miles an hour—riding all the way on the 58-degree part of the track, with the machine and their bodies at right angles to the tilted track and practically parallel with the ground.

Slipped—Just in Time.

Finally Mrs. Swartz waived her husband down and he obediently stopped—to find that the rear tire of the machine had just sustained a puncture and that another circle of the track would undoubtedly have meant a nasty accident and perhaps a fatality. Mrs. Swartz, the bride of less than a month, had played one of her life-saving presentments and had stopped her husband just in time to save him a bad tumble.

Later in the afternoon Richards, "Jock" McNeil and Harry Glenn, riding road machines, engaged in a combination endurance run-steeplechase-go-as-you-please race, in which McNeil had the advantage in speed, but Glenn in endurance. The Atlanta rider circled the track until it was almost totally dark and then stopped only because he was ordered off. He must have ridden considerably over a hundred miles during the afternoon—which seems like a good bit of riding under ordinary circumstances, but which is not so much when you go safely at a speed of 70 miles an hour.

Excelsior Machine Coming.

Word was received Monday about the missing Excelsior racing machine, and it should be at the track this afternoon. This is Harry Swartz's machine and he is anxious to get it in time to have it perfectly tuned by Friday night.

Marty Graves and Georges Renel, whose machines reached the track Saturday afternoon, spent Monday in getting their sheds in order and in working on their machines.

Renel, the famous Frenchman, has established himself as though he intended to stay all summer, with every tool neatly placed in its own especial nick on the wall and with the interior of his shed fixed up as neatly as a surgeon's instrument case.

The ticket sale progressed well yesterday. Manager Prince has arranged tickets with a rain check attached so that anybody buying a ticket will be sure to get an admission Friday night or some other night for his money.

DAVY JONES REFUSES TO JOIN TOLEDO TEAM

CHICAGO, June 3.—Davy Jones, sold by the Chicago Americans to the Toledo Club of the American Association, has refused to report to Toledo and declared he would remain out of the game rather than accept the terms offered him. Jones, who for years was a member of the Detroit Americans, owns a drug store in Detroit.

DYSON BEATS WEBBER.

NEW YORK, June 3.—Eddie Webber was saved from a knock-out at the hands of Young Dyson last night when Referee Dan Tone stopped the unequal contest in the third round of their scheduled ten-round bout.

BASEBALL SUMMARIES

SOUTHERN LEAGUE.

Games Tuesday.

Atlanta at Nashville.
New Orleans at Montgomery.
Birmingham at Chattanooga.
Mobile at Memphis.

Standing of the Clubs.

	W.	L.	Pc.		W.	L.	Pc.
Mobile	35	19	.648	B'ham.	22	23	.489
N'ville	26	22	.542	Chatt..	23	24	.480
Atlanta	24	24	.500	Mont..	23	26	.469
M'phis	24	24	.500	New O.	17	32	.347

Monday's Results.

Atlanta-Nashville; off day.
Chattanooga-Birmingham; rain.
Mobile, 9; Memphis, 1.
New Orleans, 7; Montgomery, 2.

NATIONAL LEAGUE.

Games Tuesday.

Boston at Pittsburg.
Brooklyn at Cincinnati.
New York at St. Louis.

Standing of the Clubs.

	W.	L.	Pc.		W.	L.	Pc.
Phila	23	11	.676	P'burg	20	20	.500
B'klyn	21	16	.568	St. L.	19	23	.450
New Y.	21	16	.568	Boston	14	21	.400
Ch'go.	21	20	.537	C'nati	15	27	.357

Monday's Results.

Philadelphia, 6; Brooklyn, 2.
Pittsburg, 7; Boston, 4.
Other games not scheduled.

AMERICAN LEAGUE.

Games Tuesday.

St. Louis at Washington.
Detroit at Philadelphia.
Chicago at Boston.
Cleveland at New York.

Standing of the Clubs.

	W.	L.	Pc.		W.	L.	Pc.
Phila	30	10	.750	Boston	18	22	.450
Cl'land	30	13	.698	Detroit	18	27	.400
Ch'go.	24	20	.545	St. L.	19	29	.396
W'ton.	22	19	.537	N. York	9	30	.231

Monday's Results.

Boston, 4; New York, 3 (first game).
Boston, 8; New York, 6 (second game).
Philadelphia, 9; Washington, 4 (first game).
Philadelphia, 4; Washington, 3 (second game).
Other games not scheduled.

SOUTH ATLANTIC LEAGUE.

Games Tuesday.

Savannah at Albany.
Columbus at Charleston.
Jacksonville at Macon.

Standing of the Clubs.

	W.	L.	Pc.		W.	L.	Pc.
S'v'nah.	31	7	.816	J'ville	18	21	.462
Col'bus.	20	18	.526	Ch'ston.	13	25	.342
Macon	19	18	.514	Albany.	12	24	.333

Monday's Results.

Columbus, 2; Charleston, 2.
Macon, 3; Jacksonville, 2.
Savannah, 6; Albany, 6.

EMPIRE STATE LEAGUE.

Games Tuesday.

Valdosta at Americus.
Cordele at Brunswick.
Thomasville at Waycross.

Standing of the Clubs.

	W.	L.	Pc.		W.	L.	Pc.
V'dosta.	18	10	.679	T'ville	13	14	.481
C'dele	16	12	.556	B'wick.	12	16	.428
W'cross.	14	14	.500	Am'cus.	11	17	.330

Monday's Results.

Waycross, 4; Thomasville, 1.
Americus, 2; Valdosta, 1.
Brunswick, 5; Cordele, 0.

GEORGIA-ALABAMA LEAGUE.

Games Tuesday.

Newnan at LaGrange.
Gadsden at Opelika.
Anniston at Talladega.

Standing of the Clubs.

	W.	L.	Pc.		W.	L.	Pc.
G'dsden.	16	9	.640	An'ston.	18	12	.520
T'dega.	14	11	.560	Newnan	11	14	.440
Opelika.	13	11	.542	LaGr'ge	7	17	.292

Monday's Results.

Opelika, 4; Gadsden, 1.
LaGrange, 8; Newnan, 3.
Talladega, 4; Anniston, 1.

OTHER RESULTS MONDAY.

International League.

Baltimore, 11; Jersey City, 8.
Providence, 5; Newark, 4.
Buffalo, 1; Montreal, 0.
Rochester, 3; Toronto, 1.

American Association.

St. Paul, 6; Minneapolis, 4.
Louisville, 5; Columbus, 2.
Milwaukee, 5; Kansas City, 2.
Indianapolis, 3; Toledo, 0.

Carolina Association.

Raleigh, 2; Greensboro, 0.
Winston-Salem, 5; Durham, 3.
Asheville, 4; Charlotte, 2.

Virginia League.

Portsmouth, 5; Richmond, 4.
Petersburg, 3; Roanoke, 0.
Newport News, 2; Norfolk, 1.

Appalachian League.

Middlesboro, 8; Bristol, 2.
Johnson City, 6; Knoxville, 1.

Cotton States League.

Selma, 2; Jackson, 0.
Columbus, 6; Meridian, 1.
Pensacola, 7; Clarksdale, 3.

Mercer Alumni in Reunion on Campus

MACON, GA., June 3.—Several hundred alumni of Mercer University gathered here to-day for the alumni reunion. The assembly took place on the campus, where addresses were made by A. W. Evans, of Sandersville; Judge W. H. Felton, of Macon, and the Rev. R. H. Harris, of Cairo, Ga.

A barbecue dinner was served on the grounds. This is the occasion of the diamond jubilee celebration of Mercer.

To-night the Rev. John E. White, of Atlanta, will deliver a literary address.

First Wireless Sent By Auburn College

MOBILE, ALA., June 3.—The first message from the new wireless station at the Alabama Polytechnic Institute at Auburn, Ala., the gift of Thomas A. Edison, was sent last night to the wireless station in this city and then via the Western Union to Orange, N. J., the home of the inventor.

The message was sent by Miller Reese Hutchison, chief engineer and personal representative of Mr. Edison, and referred to the christening of the gift to the institution and the commemoration of the first homecoming.



DROPSY TREATED. Quick relief, swelling, short breath soon removed, often entire relief in 15 to 25 days. Trial treatment sent FREE. Write Dr. H. H. Greens Sons, Box G, Atlanta, Ga.

BILLIKENS WILL PLAY CRACKERS ON WEDNESDAY

ARRANGEMENTS were completed at noon Tuesday for the Butchers' and Grocers' Day game at Ponce DeLeon Park Wednesday afternoon.

The Montgomery club accepted the offer of the Crackers to come to Atlanta for the game that day and will be here in good order Wednesday morning. The Crackers will blow Atlanta after Tuesday's game and will take a chance that they will not be called to account for the game originally scheduled for Nashville on Wednesday. There is the off possibility that the game may be forfeited against them, but the local club is going to risk it, in order to put on the special feature for the grocers and butchers to celebrate their first Wednesday afternoon off.

BASEBALL INJURY FATAL.

ST. LOUIS, June 3.—Frederick G. Whittemore, jr., freshman in Yale University, died here yesterday from injury to the spine, which resulted from being hit by a baseball several years ago.

FORSYTH Matinee To-day 2:30 To-night at 8:30

LILLIAN SHAW SINGING STAR

JACK HAZARD---SELDOM'S POEMS IN MARBLE---WARD & CURRAN---WRIGHT & DIETRICH and Others.

KEITH VAUDEVILLE

Here's the Place to Keep Cool

THE GRAND Tonight, Jun. 3 One Night Only

The Atlanta Players' Club

Presents

Oscar Wilde's Cleverest Play:

"The Importance of Being Earnest"

Bright, Breezy and Entertaining.

TICKETS ON SALE AT FORSYTH BOX OFFICE

25c to $1.50 Box Seats $2.00

MOTOR RACES

Grand opening June 6. Ten races. Start 8:30 p. m. Admission 25c. Grandstand 25c extra.

Old Circus Grounds

MAKES HAIR STRAIGHT SOFT AND SILKY

EXELENTO never fails to do what it claims. It stops falling HAIR, cleans DANDRUFF at once, and just feeds the SCALP and ROOTS of the HAIR and makes HAIR grow so fast that it is a wonder.

Every package is guaranteed.

Plain talk: Don't fool yourself by using some preparation which claims to straighten your HAIR. Kinky HAIR can not be made straight. YOU have to have HAIR before you can straighten it. When you use EXELENTO QUININE POMADE, it will promote the growth of the HAIR very fast, and you will soon have nice, long HAIR, which will be long, straight, soft and silky.

PRICE—25 CENTS, by all druggists, or by mail on receipt of stamps or coin.

EXELENTO MEDICINE COMPANY, ATLANTA, GA.

AGENTS wanted everywhere. Write for particulars to-day.

Ford THE UNIVERSAL CAR

The right hind axle of the Ford is a masterpiece. So are the other axles---and all parts that make the complete car. But it's the result obtained by the harmonious working of all its parts that has made the Ford "the universal car."

More than 275,000 Fords now in service—convincing evidence of their wonderful merit. Runabout, $525; Touring Car, $600; Town Car, $800—f. o. b. Detroit, with all equipment. Get interesting "Ford Times" from factory, Dept. F, Detroit. Ford Motor Company, 311 Peachtree Street, Atlanta.

GIANTS SEND PERRYMAN TO ROANOKE BALL CLUB

EMORY COLLEGE, OXFORD, GA., June 3.—Key Perryman, the elongated preacher-pitcher of Emory College, who was placed upon the ineligible list by the National Commission, for failing to report to Manager McGraw, of the New York Giants, has been reinstated and farmed to Roanoke, of the Virginia League.

Perryman received a telegram this morning from the Roanoke manager urging him to report as soon as Emory closed and instructing him to get thorough work-outs every day. Roanoke is leading the Virginia League, and as Perryman has been the sensation of this league for the past two years, he will no doubt have a banner season.

CLABBY AND DILLON SIGN FOR TEN-ROUND BOUT

INDIANAPOLIS, IND., June 3.—Jimmy Clabby, the Hammond, Ind., middleweight boxer, and Jack Dillon, of Indianapolis, have signed to fight here July 4. The fight, which is scheduled for ten rounds, probably will be held at the American Association baseball park.

OLYMPIC HERO IN GREAT FEAT.

CHICAGO, June 3.—Alva Richards, Olympic high jump champion, and a member of the Illinois Athletic Club track team, yesterday jumped 6 feet 4 inches in practice at the University of Chicago.

RECORD FIELD OFF IN S. G. A. CHAMPIONSHIP

By W. R. Tichenor.

MONTGOMERY, ALA., June 3.—A field of enormous proportions got away this morning in the twelfth annual tournament of the Southern Golf Association.

So large is the field that it will take steady work all the day to get them qualified. Early indications were that more players would tee off to-day than ever faced the starter before in a S. G. A. event.

A big field put in a final day of practice yesterday. It was estimated that about 175 players circled the course once or twice.

Strange to relate, no exceptionally good scores were recorded, despite the fact that the course was fast and fit.

Jack Edrington, of Memphis, champion of 1910, who is regarded as a dangerous contender this year for the honors held by W. P. Stewart, of New Orleans, turned in an 82 for his only round of the day.

Match play will start to-morrow and will continue all the week.

The field for this event seems a peculiarly representative one. Several Texas golfers are on hand, as well as representatives from one or more clubs from every State represented in the S. G. A. territory.

BIG G Cures in 1 to 5 days unnatural discharges. Contains no poison and may be used full strength absolutely without fear. Guaranteed not to stricture. Prevents contagion.

WHY NOT CURE YOURSELF?

At Druggists, or we ship express prepaid upon receipt of $1. Full particulars mailed on request.

THE EVANS CHEMICAL CO., Cincinnati, O.

White City Park Now Open

SEABOARD ANNOUNCES LOW RATE BALTIMORE AND RETURN.

$20.85 from Atlanta, on sale June 5, 6, 7. Through trains daily, electric-lighted steel sleeping, observation and dining cars. Complete service. City Ticket Office, 88 Peachtree.

Drink

SAY RED ROCK SAY IT PLAIN

It is good for indigestion, dyspepsia and all stomach troubles

Physicians Prescribe it and Sanitariums use it extensively

Made from the finest imported Jamaica Ginger Root, standard granulated sugar and filtered water. Bottled under the most sanitary conditions.

5c By the glass or small bottle. Also in pints and quarts.

SOLD EVERYWHERE

Yes, we make that good LEMO-LIME you buy at the Ball Park, Stands, Stores

NEW BATTERY MEN COMING FOR CRACKERS

By Percy H. Whiting.

THE Crackers are going to have some new battery men within the next few days. Deals are considered, pending, hanging fire or otherwise in the air for Catcher Roth of Louisville, and Pitcher Robertson, of Savannah, while Pitcher Conzelman, of the Pittsburg club, was purchased yesterday.

A real shake-up in the battery department is threatened. The fact that a new catcher is sought seems to sound the doom of Catcher Joe Dunn. Catcher Chapman is making good all right and Dunn's work has fallen a bit short of perfection at times, though at that he has proved to be a satisfactory second catcher.

The Robertson deal has not progressed very far, but the local club is decidedly interested. Robertson has been in Savannah for several years. Owing to his comparatively small size he has been overlooked by big league scouts, despite his excellent showing.

Under ordinary circumstances Savannah would not be keen to sell in midseason a pitcher of the ability of Robertson. It happens, however, that the Savannah club has got the Sally League pennant and gone with it so absolutely that it is a fright. In consequence the Savannah club would not in the least mind letting a couple of men go. That might slow down their club a little and make it more interesting.

Jim Fox tipped the local club off to Robertson.

"I think," Jim told Director Gus Ryan, "that this man can win two-thirds of his games for you. He's a pitcher like Russ Ford was in his best days, with all of Ford's speed and a spitter that is about as good. I don't believe he will ever go to the big leagues. He isn't big enough. But he's big enough to win in the Southern League—or I don't know the league."

* * *

THE fact that booze and baseball don't mix for beans is being exemplified again right here in Atlanta. We had some high old booze boxers when the season started. They're about gone now. The rest are going.

It might be libelous to go into particulars about the various men—but it would be illuminating.

Incidentally don't put two and two together and infer that Joe Dunn will leave, if he does, for any such reason. Joe's habits are perfection and if he is ever dropped it will be because advancing age and weight have begun to slow him down.

* * *

THIS Southern League is an especially bad one for the boozers. Owing to the extreme heat and the strenuous schedule a boozer burns right out. He doesn't have to cultivate any thirst down here. It comes easy. Of course the more he drinks the more he wants. And the hotter it gets the worse his condition.

* * *

IT has long been an opinion of mine that a lot of the players who "couldn't stand the heat" down in the Southern League were men who couldn't stand the combination of "heat and booze." They have come to the Southern, played ball, fought booze, burned out and returned home. Of course the real truth didn't suit them. So they told about the "fever" in the South.

A lot of the "fever" comes out of bottles.

* * *

THE boozers are passing from baseball. The managers will not fool with them. They ruin themselves and they ruin a club.

One or two joy riders put the Crackers on the blink last year. Players who would ordinarily have drunk little or not at all were led to saloons by older and thirstier players. And you know what happened.

Bill Smith hasn't a bit of patience with drunkards. Bill doesn't mind licking up a bit of beer now and then after a game but he is always stronger than the drink and was never known to go to excess with it.

Being able to master the stuff himself Smith has no earthly patience with the boozers. He is out to win a pennant. Anything that stands in the way must go. He knows that a hard drinker on the club means ruin to his pennant chances.

* * *

THE temperance societies ought to get up a list of the marvelous players whose baseball careers have been wrecked by booze. It would be highly illuminating. It would help the cause, too.

College baseball has helped the cause of temperance a good bit. Boys who might have taken too much have been kept away by the desire to "make the team." In fact, college athletics of all sorts have done more to keep young college men away from drink than all the tracts ever printed.

BENYON WINS ENGLISH BANTAMWEIGHT CROWN

Special Cable to The Atlanta Georgian.

LONDON, June 3.—Bill Benyon was substiuted for Eddie Morgan, the champion of Wales, at the last moment last night and won the English bantamweight championship from Digger Stanley in twenty rounds at the National Sporting Club. Benyon won on the referee's decision. The bout was for $2,500 and the Lord Lonsdale belt.

EDDIE CLABBY IN GREAT FINISH AGAINST DENNY

NEW ORLEANS, June 3.—Eddie Clabby, of Hammond, brother of Jimmy, after being almost knocked out in the fourth round, came back and made a sensational fighting finish, punching Young Denny all over the ring. Clabby was outweighed, but Denny showed a remarkable boxing ability.

UMPIRE MAY QUIT LEAGUE.

LINCOLN, NEBR., June 3.—Umpire Fitzsimmons, of the Western League, is to leave the circuit unless he comes to terms with President O'Neil before he is relieved by Umpire Colliflower. A disagreement over expenses led to the withdrawal of Fitzsimmons.

CROSS TO LEAVE FOR COAST.

NEW YORK, June 3.—Leach Cross, the local lightweight, will leave Sunday for the Pacific coast, and at once go into training for his bout at Los Angeles July 4 with Bud Anderson.

DIES FROM BASEBALL INJURY.

KEARNEY, N. J., June 3.—William Wiggins, aged 22, hit on the head by a pitched ball Friday, died yesterday of a fractured skull.

GEORGIAN SPORTS COVERED by EXPERTS

Think It Over! Jeff Was Right at That :-: :-: :-: :-: By "Bud" Fisher



Polly and Her Pals

Copyright, 1913, International News Service

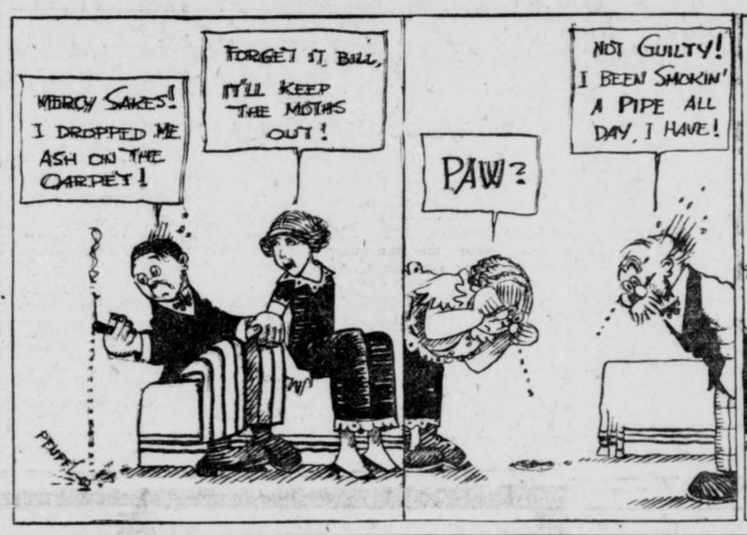

Youth Takes Things So Lightly



OLD JINX AGAIN BREAKS LOOSE IN CAMP OF VOLS

NASHVILLE, TENN, June 3.—The old jinx which had apparently fallen out with the Vols, all of a sudden bustled into camp, kicked over the big keg of horseshoes, trampled all over the four-leaf clover bed and announced its arrival by laying out Eddie Noyes and Judson Harmon Daley from the line-up.

It came at a most unwelcome time to boot, just when the Schwartzmen were in a death grapple with the league leaders and it completely upset the boy manager. Noyes took the count with a case of lumbago or something like that, while Jud is much too busy nursing a charley horse to think about left field. Jud's demise gave Mr. Nicholson the chance he has been yelping for, but after the former Colonel had allowed an easy out to go for a triple and fanned weakly a trio of attempts, Schwartz yanked him in disgust and shifted Dell Young over to left and gave "Norfolk" Summers the job on the dump.

Summers did produce a wallop that beat the Gulls out of the first affair, but as an Alpine guide Johnny will never get any medals. Schwartz figured that Nicholson was attacked by stage fright and tried him again in right field, where he was fortunate in not having any difficult chances. The few times Nick managed to reach first he looked like a million dollars, running like a greyhound and working the hookslide to perfection. With proper coaching in fielding and using a less heavy stick this boy should come with a rush for he has all the earmarks of a brilliant base runner, although he has worlds of stuff to learn about the game's fine points.

"Brick" Gibson's playing is little short of wonderful and the bugs are mystified that Jennings ever let this boy get away from him. He has a deadly whip and, while he is no slugger, his hits come when they drive in runs, which is lots better sometimes than being up in the .300 class. Noyes is back on the bench, but the scrappy little catcher has lost lots of weight and is still too weak to stand the pace this hot weather.

Daley's absence from the line-up weakens the Vols' play, both offensively and defensively, for even if the left gardener was not playing up to his 1912 form, he was miles better than Nicholson and was pulling down everything in his territory.

Schwartz is badly worried over the club's crippled condition, for the slabmen have never gotten to going right, Fleharty and McManus being of little or no use to the team and one of the pair is almost certain to get the ax, now that Dye and Chick Smith are on hand.

NEBRASKANS TO ENTER MEET.

LINCOLN, NEBR., June 3.—A team of at least four University of Nebraska athletes will be entered in the athletic meet to be held in Chicago in July.

Sporting Food

By GEORGE E. PHAIR

SPEED.

I remember, I remember
When people rode the bike,
They humped their backs and plugged away
Like demons down the pike.
We kids with open mouths stood by
And watched them whizzing past,
And longed to see that blessed day
When we could whiz as fast.

To-day we watch a flock of cars
That spin around a track.
One moment hence we saw them pass,
And now we see them back.
The scorcher was a thing of fear
A few short years ago,
But if he blocked the traffic now,
Oh!

Reports of the alleged conflict between Messrs. Dillon and Klaus remind us that the game of pugilism is minus one middleweight champion.

One learns from books that there is honor among thieves, and yet we hear that fight promoters in the West have started a civil war.

We note that Jack Britton whipped Jimmy Duffy, fought a draw and lost on a foul. All of which shows the versatility of the press.

Reading various criticisms on the management of one Matty McCue, pugilist, one is led to believe that various persons in our fair city crave a meal ticket.

Obtaining money under false pretenses is becoming common in these United States. Still we do not refer to the fact that the Brooklyn team has been insured for $410,000.

The reported clash over the estate of Luther McCarty reminds us that all vultures are not equipped with wings.

One is forced to admit that the gent who picked Memorial Day for the automobile soiree had his own little sense of humor.

Joe Birmingham has ordered his athletes to treat the umpires with respect, thus making baseball a hardship.

Being as baseball players burst into print with their masterpieces, Mr. Klem might add to his earnings by writing a dissertation on "Wild Managers I Have Met." Or Mr. Ferguson might indite a brochure entitled "Showers."

"RIP" MAJOR TURNS "PRO;" WILL PLAY WITH JACKSON

JACKSON, MISS., June 3.—"Rip" Major, captain of the football and baseball teams of Auburn, has placed his signature to a contract with the Jackson ball team of the Cotton States, and will make his debut in professional company with the local team this week.

Major will be used in the outfield and will join the Jackson team at Columbus on Thursday. He was one of the star football men at Auburn during the past few years and was one of the leading lights on the ball team at the Alabama Polytechnic institute.



CHRISTY MATHEWSON'S BIG LEAGUE GOSSIP

CINCINNATI, June 3.—When in Boston last week I ran into Jimmy McAleer, the president of the Boston Red Sox. "The Cleveland club is going immense," declared McAleer. "It is the surprise of our show. The team looked like a very bad one when it was getting beaten by a lot of bush league bunches before the season opened, but the pitchers have worked out in fine style, and the men are playing ball behind them. I expect to see the Naps drop on their impending Eastern trip, because they have always been a better team on their home grounds than on the road, but Birmingham has evidently done a lot for the club, and has put fight into them."

"So I read," I suggested. "There was some misunderstanding behind the grandstand between the Naps and Red Sox, was there not?"

But McAleer would go no further than to indulge in a smile. He refused to say.

"It's a cinch we are going to do our best to beat the team when it comes here," said McAleer, "and there should be some great battles!"

"What's happened to your club?" I asked him.

"Seems to have the same ailment as the Giants—can't win ball games," answered Jimmy. "That's the strange part about it, too. Never saw a team look to be in better shape when I brought it back from Hot Springs. I thought the boys would make a runaway race of it. All the pitchers were going like a house afire, especially Joe Wood."

"It was the same with the Giants," I told him.

"The way I figure it," remarked McAleer, who is a pretty sharp observer of events and things in baseball, "is this: Some clubs came back from the South this spring in such pink condition that they could not stand the trying weather that was encountered at the beginning of the season. Whereas the boys who had not put in very good spring work were still rough, and rounded into form better under the bad conditions than those who had been baking under a hot sun like the Giants and my club."

"Maybe that's it," I observed. "It sounds to me like as good an alibi as any other."

"But it has worked out that way. The Athletics are an example. They had to miss a lot of practice on account of the floods and jumped home. They burned up the league during the first few weeks. Mack's greatest weakness is his pitching staff. If that bunch of twirlers that belong to me once gets going, we might catch them yet. That is my biggest chance."

And there you are.

(Copyright, 1913, by the McClure Newspaper Syndicate.)

KENOSHA PROMOTERS SEEK WHITE-BRITTON SCRAP

CHICAGO, June 3.—If Jack Britton will do 133 pounds at 6 o'clock he can have Charlie White as his opponent on June 13 at Kenosha. Britton is in town and efforts to get him to consent to such a weight are now under way.

FODDER FOR FANS

In Boston the fans are still hopeful that the Red Sox will overhaul the league-leading Athletics, but those conversant with the antics of baseball declare it almost an impossible task for the Red Sox to cut down the twelve-game lead of the Philadelphia players and still have enough power left to hit the tape ahead of the parade.

* * *

Walter Johnson, the pitching wonder of the Senators, faced the Athletics yesterday and lost—his third defeat of the season. Johnson already has won eleven games—just one-half the total number won by his team.

* * *

The slugging powers of the Athletics enabled them to win the double-header from the Senators.

* * *

The Senators in the American and the Dodgers in the National, who were runners-up early in the season, have been skidding lately and some there are who are already counting them out of the races.

* * *

The Red Sox took a double-header from the Yankees yesterday, winning the second game in rather easy fashion, but they had to fight right through the ninth inning to grab off the first 4 to 3.

* * *

The Western teams of the American League to-day began their first invasion of the East, while the Eastern clubs in the old league are grappling with the Western teams in the same section of the continent.

* * *

The Pirates yesterday transformed a dozen hits and three bases on balls into seven runs, which were enough to defeat the Braves.

* * *

A gentleman named Magee, well known as a murderer of baseballs, stepped to the plate in the first inning of the Phillies-Dodgers game yesterday, noticed that two men were on bases and promptly batted out a home run, thereby ending the day's pastime in the Phillies' favor almost before the game started.

* * *

Peckinpaugh, the Yankee shortstop, who came from the Naps a week ago with the reputation of being a weak sticker, refuses to live up to it and manages to punch from one to three safeties each game.

* * *

Honus Wagner made two hits, scored two runs and accepted four chances in yesterday's game.

* * *

"Goodnight" Baker showed his liking for Walter Johnson's cannon ball shoots by pasting one over the fence yesterday.

WOLGAST AGREES TO MEET WATSON IN COAST BOUT

SAN FRANCISCO, June 3.—Red Watson, who some time hopes to wear Willie Ritchie's crown of champion, will be given his first real chance to show that he possesses championship ability when he will meet Ad Wolgast on June 20 before the Humboldt Athletic Club, of which Jim Griffin is promoter. This was formally agreed upon by Watson. Wolgast gave Griffin his word before leaving for Los Angeles.

Watson is an aggressive boxer, and with Wolgast as an opponent a great battle should result. Willie Ritchie and his manager, Billy Nolan, will arrive here from Portland this afternoon.

Joe Levy, manager of Joe Rivers, got in this morning from Los Angeles, and some time this afternoon the parties concerned will sit down with Promoter Graney and talk over everything that concerns the championship match scheduled for July 4.

COMISKEY DENIES TRADE BETWEEN SOX AND TIGERS

CHICAGO, June 3.—President Comiskey, of the White Sox, to-day branded as "ridiculous" the report that he expected to trade Hal Chase to the Detroit Tigers for Ty Cobb. While he admitted that he would be highly pleased to get hold of Navin's hitting wonder, he declared the Detroit owner would be little short of insane to think of parting with his greatest drawing card. Navin also brands this story as ridiculous.

ONLY $16.70 RICHMOND AND RETURN VIA SEABOARD.

On sale June 7, 8. Through trains; new steel dining cars, a la carte service; steel sleeping and observation cars. Full information and reservations at City Ticket Office, 88 Peachtree.

White City Park Now Open

Illinois Boxing Bill Almost Sure to Pass

CHICAGO, June 3.—Whether this State is to have legalized boxing such as is conducted in New York or not will likely be known before the close of the week. Senator Carroll, "father" of the bill calling for ten rounds, no-decision boxing, is still pushing the measure and declares it will come up for final vote Thursday. Carroll firmly believes it will pass. He says the members of both houses have carefully gone into the bill and its purpose and that the majority feel it should pass.

The recent death of Luther McCarty in the ring, Carroll intimates, hasn't left a bad effect. He declared that most of the legislators realize that the fatality was one of those accidents that might happen to any branch of sport and that it won't be taken up in any other light. He points to the fact that four persons were killed either in or during baseball games in less than a week, and says no cry to stop the game has been issued.

"Fatalities occur in all branches of sport, but unfortunately in boxing blows are struck and on that end the cry is raised that the game is brutal. Is football, automobile racing and airship sport brutal? More persons are killed and maimed for life in football in one year than in the ring in five years. The dropping dead of McCarty in Calgary was an unfortunate instance, but it had to happen, just as the burning of the steamer General Slocum, the Iroquois fire and the sinking of the Titanic. Because of these disasters it is taken that theaters must close and ships must cease sailing," said Carroll, and this is the view of many of the Representatives here.

Carroll, Hilton and McNichols seem to favor the commission bill, which calls for two commissions, one appointed by the Mayor, another by the Governor.

ZEIDER AS CAPTAIN.

NEW YORK, June 3.—Rollie Zeider, the infielder secured from the White Sox by the Yankees in trade, will be made field captain of the New Yorkers, according to an announcement made by Manager Chance to-day.

JIM FLYNN AND SMITH MAY MIX IN TITLE BATTLE

TOM M'CAREY, at present the greatest promoter of boxing matches in the country, is dickering for a bout between Jim Flynn and Gunboat Smith. "Uncle Tom" believes that the winner of this mill would be the white heavyweight champion of the world.

And it is just possible that McCarey will come on here from Los Angeles to witness Flynn in action against Jim Savage at the Auditorium-Armory on June 13. If Flynn wins that scrap McCarey will endeavor to sign the "Fireman" for a go with Smith.

But Flynn will have to travel a mighty fast gait to beat Savage. The latter has a good strong hunch that he is the best heavyweight in the world and he intends to prove it against Flynn.

Both Flynn and Savage will arrive in Atlanta the latter part of this week to finish out the long training period. Reports from their camps in New York are to the effect that both are already in tiptop condition.

And the other boxers who are going to show their wares on "Friday the Thirteenth" are hard at work. Mike Saul has started in on a strenuous campaign. His opponent, Terry Nelson, is training in Chattanooga and says he will surely beat "Knockemoffsky."

TETTER

Tetterine cures tetter. Read what Mrs. V. C. McQuiddy, Estill Springs, Tenn, says:
I had a severe case of tetter on both hands and I finally got helpless. A leading physician knew of no cure. I decided to give Tetterine a trial. To my utter surprise and satisfaction it worked a speedy cure.

Use Tetterine

It cures eczema, tetter, erysipelas, itching piles, ground itch and all skin maladies.

50c at druggists, or by mail.

SHUPTRINE CO., SAVANNAH, GA.

BROU'S

INJECTION—A PERMANENT CURE

of the most obstinate cases guaranteed in from 3 to 6 days; no other treatment required.

Sold by all druggists.

TRUSSES

Abdominal Supports, Elastic Hosiery, etc. Expert fitters; both lady and men attendants; private fitting rooms.

Jacobs' Main Store

6-8 Marietta St.

"THE VICTOR"



DR. WOOLLEY'S SANITARIUM

Opium and Whisky and all inebriety and drug addictions scientifically treated. Our 30 years' experience shows these diseases are curable. Patients also treated at their homes. Consultation confidential. A book on the subject free. DR. B. B. WOOLLEY & SON., No. 3-A Victor Sanitarium, Atlanta, Ga.

GIRL DE MUMM JILTED PLANS SUICIDE

Friend Hurries to Paris to Prevent Former American Waitress Ending Her Life.

Special Cable to The Atlanta Georgian.

PARIS, June 3.—Hurrying on a mission of life or death, Miss Josephine Howard, an English actress, arrived in Paris from London early to-day in response to a note from Mrs. Marie VanRansaimer Barnes, an American woman, who threatened to commit suicide because of the marriage of Walter DeMumm, the rich vintner, to Miss Florence Scoville, daughter of a Seneca, Kans., banker.

"Mrs. Barnes is infatuated with Mr. DeMumm, and I am afraid she will carry out her threat," said Miss Howard. "She sent me a packet containing a few personal trinkets and a letter, and in the letter she told me of her intention to take her life. I hastened here at once to prevent her from carrying out her threat.

"I believe she is lonely, but with companionship she may arise from her despondency. Mr. DeMumm once cared very much for Mrs. Barnes, and they were together often, but his marriage to Miss Scoville shows that this love on his part is dead."

Mrs. Barnes was accused last December of shooting Walter DeMumm in her apartments following his declaration that their friendship must end. Mrs. Barnes went to London, although no criminal charge was lodged against her, the DeMumm family desiring to keep the affair as secret as possible. Mr. DeMumm spent some time in a private hospital.

Mrs. Barnes has lived in Paris for some time and has attracted considerable attention by her dashing style and her disregard of money. She was born near Easton, Pa., and in her girlhood was a restaurant waitress.

Translates Bible Into New Spelling

CLEVELAND, MINN., June 3.—Judson Jones, of Cleveland, has completed a translation of the Bible, according to a system of phonetic spelling, which he devised himself. Most of the manuscript is being kept in a safe deposit vault, while the four books of the Gospels and the book of Acts are being put into type.

Mr. Jones began his work twenty-one years ago, when he was sixty years old, and he has devoted most of his time since to the translation.

Famous Pink Whiskers Doomed

I. Hamilton Lewis Going to Shave

Just as Soon as It Gets Real Hot

Junior Illinois Senator to Separate Himself From One of His Claims to Fame.

WASHINGTON, June 3.—James Hamilton Lewis, former Georgian, has so startled Washington that the capital is now in that extreme condition which is most aptly called agog.

The junior Senator from Illinois has threatened to shave off his whiskers—"just as soon as the weather gets settled to its summer heat," he says.

"I have accomplished something in two much alive and widely separated States," he said, "but I am pictured as being composed principally of whiskers, manners and clothes. My eccentricities are exaggerated."

"What are your eccentricities?" he was asked.

Colonel Not Just "Frippery."

"I don't know," he replied. "That is the strange part of it. But to read the newspapers one would think that my personality is all on the surface—that I am mostly bows, smiles, spats, canes and whiskers.

"I have let my whiskers grow ever since I first went to Seattle," Senator Lewis continued. "I was 20 years old, meant to practice law and desired to look experienced and competent. I wooed the aspect of maturity for business purposes. The custom of many young physicians justified me in doing so.

How He Formed the Habit.

"Then I was ill a great deal and my whiskers concealed unhappy hollows and angularities. Finally, whiskers became a part of my outward individuality. I formed, in short, the habit of wearing them.

"But I have determined to try an experiment. This summer I shall shave off my whiskers and deprive Journalism of one of its favorite sources of originality and humor."

His Radiant "Glad Rags."

So speaking Senator Lewis tapped the toe of his shoe with his cane and twiddled a pair of mauve gloves with his left hand. He wore a pink shirt, blue cuff buttons, a dark suit of clothing—with white facing on the waistcoat—an indigo necktie, a large sky colored stickpin and heavy rings on his little fingers.

In his scrimping days, it is said, he held that it was more artistic and impressive to expend $36 for three suits of clothes than to wear a $40 suit right through the summer or winter.



Colonel J. Ham Lewis.

Pine and Cypress Business Picks Up

NEW ORLEANS, June 3.—More cheerful news came from the yellow pine and cypress operators this week as to business conditions, car service and demand. From points west of the Mississippi River the movement seemed distinctly on the rise and with the increased demand a firmer tone in prices was noted. Inquiries were being received by all mills of reputation and the orders asked were of considerable proportions. Stocks in the retailers' hands are believed to be generally depleted and as buyers are of the opinion that the market has reached its lowest point they are eager to get in with their orders before prices make upward jumps.

ENRICO CARUSO IS REBUKED BY ANGRY ESCORT

American Accuses Noted Singer of Ogling a Woman in a London Hotel.

Special Cable to The Atlanta Georgian.

LONDON, June 3.—Enrico Caruso was one of the actors in a scene which has stirred the Savoy Hotel. There was no sequel in a police court, though fisticuffs barely were avoided. The foyer of the hotel at the moment was filled with departing supper guests.

It appears that Caruso annoyed an American, who has been a resident of London for the last few years, by ogling a woman whom the American was escorting. Caruso is said to have called the attention of his secretary, Weber, to the woman in such fashion as to make his notice of her conspicuous. In any case, the American took umbrage, and, stepping up to the tenor, told him in a voice heard all over the foyer that he should be ashamed of himself so to direct attention to any gentlewoman.

"I am Caruso," replied the tenor. "I do what I like."

The American thereupon advanced on Caruso threateningly. The tenor beat a hasty retreat, taking refuge in an elevator.

Secretary Weber, being more pugnacious, took the American by the shoulder and said:

"If you weren't an old man I would knock your head off!"

This insult enraged the American, who rushed at Weber. However, a big bystander quietly interfered, taking Weber by the arm and leading him away, despite the secretary's struggles.

The upshot of the affair was that the manager of the hotel took the American into his private office, where he heard the story and proffered an apology. Caruso is still on the hotel list.

Wife, Forced to Sell Jewels, Asks Divorce

Forced by want, she alleges, to sell her engagement ring, Mrs. Aggie Dean Rader Monday entered suit against Frank N. Rader for absolute divorce and custody of their 2-year-old boy, Dean Rader. She charges non-support.

Rader is a civil engineer. They were married August 31, 1910.

The suit was filed by Attorneys H. B. Troutman and H. L. Graves.

Effects of Failure Felt in Many Lines

SAVANNAH, GA., June 3.—The disastrous effects of the recent failure of the American Naval Stores Company are just beginning to be felt. The resultant embarrassment is permeating all lines of industry.

Money stringency is becoming acute among all dealers in naval stores products. It is felt even among the laborers in the turpentine camps, whose employers are facing a problem in meeting their weekly payrolls.

The producers are calling on their factors for assistance. The factors, with the output of the producers on their hands, and no market for the product, with insurance to carry on vast and daily increasing receipts, and storage and demurrage charges to in view of the unsatisfactory condition of the market, are unwilling to pay, are themselves being forced to call on the banks for aid. The banks lend. Business, therefore, is measured in large proportion by the amount of money in sight.

Heeter Guilty, Says Citizens' Committee

PITTSBURG, June 3.—The citizens' committee appointed by the School Board found that Superintendent H. L. Heeter, of the Pittsburg schools, was guilty of making improper advances to three women.

The committee made no recommendations.

THE PLAYS THIS WEEK

Entertaining Bill at Forsyth.

"Pop" Ward & Curran, Lillian Shaw, Jack Hazard, Seldom's Models—these are four of the old favorites at the Forsyth this week, enough in themselves to assure a very nifty little bill. Of course they are reinforced by the usual dancing act, the acrobatic number, etc., etc. The program as a whole is one of the best of the summer season.

Old "Pop" Ward has a splendid act which for some reason or other did not go as big as it might on the opening night. As Ward said: "There seemed to be some doubt as to what he was doing." He gets many a laugh, however, and his partner in character parts adds greatly to the number.

Lillian Shaw in her usual repertoire of Hebrew and German songs scores a big hit. Her baseball song is especially good and her "Marriage" number is capital.

Jack Hazard tells a good many old stories and a lot of new ones. He is a clever entertainer and his number goes big.

Seldom's Models, beautiful artistic poses, in which two men and a woman reproduce famous groups of stautary and paintings, are splendid.

Others on the bill are Wright & Dittrich, singers; the Three Alex, novelty equilibrists; Caits Brothers, dancers, and the Patheplay.

White City Park Now Open

Davison-Paxon-Stokes Co.

Note This Special Pricing of Willow Grass Rugs for Wednesday

$1.50 Rugs at 98c---36x72-inch Size
$3.00 Rugs at $1.98---54x90-inch Size
$5.00 Rugs at $3.65---6x9-foot Size

If You Rightly Appreciate Good Health

You can not place too high a value upon comfort. And no one can fail to appreciate the relationship of summer home furnishings to comfort.

The difference between those who live through the summer and those who laugh through it is more often a matter of forethought than of mere opportunity.

Cool Willow Grass Rugs Contribute to Summer Comfort

Each year people appreciate more and more the importance of changing their floor coverings. Cool, fresh Summer Rugs are a delight to the eye, and they double the life of winter coverings. Choice will not be better this season than right now.

Artistic, Sanitary, Economical, Popular Floor Coverings

Willow Grass Rugs are soft and pliable—they can be used the year 'round for every room in the house, but for the summer they are a decidedly practical and desirable floor covering for cottages and porches.

They are real works of art, and carry beauty and attractiveness to any home.

They wear like iron—and ought to, for they are made of genuine grass—a nature product, transported and utilized to adorn the home.

The color tones are exceptionally pretty and inviting—greens, blues, browns and various other shades.

New and Handsome Funeral Home of Harry G. Poole, 96 South Pryor Street



HARRY G. POOLE.

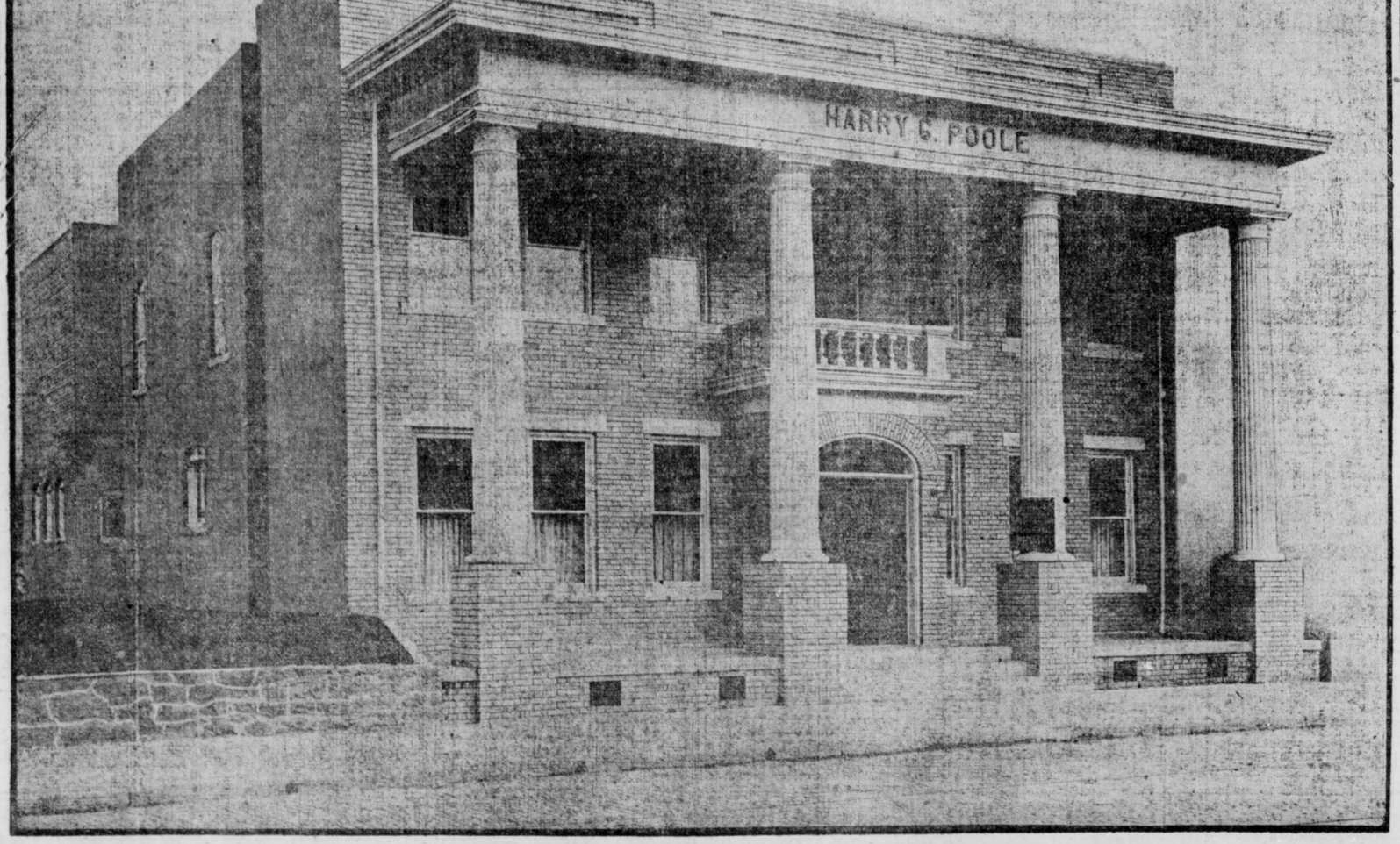

HARRY G. POOLE'S NEW FUNERAL HOME



GROVER C. BODEN, Manager.

A Modern Establishment Where Every Homelike Convenience Is Afforded

The friends of Harry G. Poole, the well known funeral director, are congratulating him upon the splendid success he has achieved since, a few years ago, he began his present line of work.

Mr. Poole has just moved into his own building at 96 South Pryor Street. In convenience and beauty of arrangement for its purpose it is, perhaps, the most modern in the entire South.

Mr. Poole designates it as his Funeral Home—and rightly so. Bright, airy—built upon the lines of a modern private home—and furnished with elegant, cheery fittings, its interior presents at once an appearance which helps to dispel the gloom so naturally attendant upon those who have occasion to visit an establishment of this kind. There is no suggestion of the gloomy, melancholy air which so frequently encircles the business house of the undertaker.

Two Large, Airy Parlors Take the Place of Commonly Designated Chapels

In the place of what is commonly termed as the "chapel" in most undertaking establishments, Mr. Poole has provided two large, airy parlors, which are homelike in their appointments. These are so arranged that two funeral services can be held at the same time, should occasion arise, without conflict of any kind. Every convenience is provided, and a funeral conducted in one of these parlors is similar in every detail to a home service.

In addition, a new, and what will doubtless prove a most desirable feature, is the furnishing of special bedrooms on the second floor, where strangers passing through the city with the bodies of loved ones can spend the night in quiet, free of charge, of course, and be near their deceased members.

In fact, the new Funeral Home of Mr. Poole is homelike in its every appearance, and his friends are invited to drop in and inspect for themselves his model, new and handsome business house.

LEADER IN GREAT PONY CONTEST, A GIRL, HAS CLIMBED TO 100,000

Miss Fannie Mae Cook, of District Four in The Georgian and American Pony Contest, has earned the distinction of being the first contestant to reach the 100,000 mark. Her vote to-day stands at just this figure, leaving a wide, but not hopeless, breach of 39,760 votes between her and her nearest rival, Miss Florence Greene.

Charles L. Stevens, in District Three, has passed the 80,000 mark. So has Miss Robert Harbour, in District Two. Many other contestants have increased their strength greatly within the past few days.

Mr. Whiteside, the man who picked out the ponies and brought them here from Tennessee, says that any boy or girl in the contest who comes to the stockyards now can be pretty sure of a ride.

The ponies are being exercised daily, hitched to the pretty buggies. All that will be necessary will be for the contestants to ask to see The Georgian and American ponies. Their whereabouts is so well known now to all the attendants at the stockyards that the child will be directed without hesitation to the stables, and while Mr. Whiteside does not guarantee that every one will get a ride, he does say there's an excellent chance.

Names and standing of contestants follow:

I nominate, as a candidate in **The Hearst's Sunday American** and **Atlanta Georgian** Pony Outfit Contest:

Name .....

Address .....

Nominated by .....

Address .....

GOOD FOR 1,000 VOTES.

Only One Nomination Blank Can be Voted for Any Contestant.

District Number One.	
George Rosser	61170
Josephine Simril	41360
Vera Nellie Brantley	26100
Jacob Patterson	17045
Jas. O. Godard	16145
Miss Margaret Lewis	14410
Hugh B. Luttell	8830
Hillman McCalla	8595
Edgar Watkins, Jr.	7210
Janet Oxenham	6855
Willie Ivey Wiggins	6217
Miss Frankie J. Smith	6265
Miss Louise Thompson	5700
Andrew May	5595
Mollie Lee Kendall	4535
Miss Mildred Stewart	2220
Nellie Martin	2190
Dorothy Stiff	2030
Miss Estelle Sullivan	2010
Pauline Trull	1850
Glenn Moon	1545
James Grubbs	1500
Phillip S. Reid	1405
Thomas M. Price	1385
Wm. Eisle	1145
Lottie Mae Dedman	1135
Eugene Morgan	1100
Wyman Conard	1000
Yoland Gwin	1000
Harold Holsonback	1000
T. L. Hoshall, Jr.	1000
Roy Mauldin	1000
Albert Smith	1000
Miss Louise McCrary	1000
Miss Sudie King	1000
Miss Gaynell Phillips	1000
Miss Mary E. Peacock	1000
Robert A. Harden	1000
Miss Edith Clower	1000
Miss Ruth Grogan	1000
H. E. Watkins, Jr.	1000
Miss Annie Phillips	1000
Miss Christa Powers	1000
Oliff Moody	1000
William Ernest	1000
Arthur Pepin	1000
Lillian Smith	1000
Chas. Johnson	1000
Frank Price, Jr.	1000
Louise McAllister	1000
Sidney Clark	1000
Donovan Owens	1000
Morgan Glover	1000
Chas. Whitner, Jr.	1000
Jack Shinholser	1000
Jack Papas	1000
District Number Two.	
Miss Robert Harbour	89515
Eugene Willingham, Jr.	38045
J. W. Collins, Jr.	17705
Miss Idele Shaw	12005
Miss Marjorie McLeod	10875
Miss Lottie McNair	9820
Eumund Hurt	8175
Miss Elizabeth Garwood	5915
Elsie Gosneli	5880
Miss Edith Gray	3945
Paul M. Clark	3630
Miss Nellie Reynolds	3585
J. Edgar Sheridan	3585
Ray Warwick	3520
Miss LaRue Church	2435
Wm. Wellborn	1850
Clinton Hutchinson	1740
Miss Virginia Walton	1650
Robert Wood	1575
Edgar Sweetzer	1505
Chas. M. Kellogg, Jr.	1380
Max Clein	1245
Maurice McGalry	1010
Martin Comerford	1000
Buel Crawley	1000
Willie Harden	1000
Raley Ray	1000
Miss Lucy Withers	1000
Miss Elizabeth Downing	1000
Robert R. Andrews	1000
Miss Catherine Fussell	1000
Nick Caroli	1000
Sarah Paxton	1000
W. Samet	1000
Ed Ferguson	1000
Pierce Smith	1000
District Number Three.	
Charles L. Stevens	81700
Willetts Matthews	50380
Mildred Brickman	31315
J. P. Goets, Jr.	14700
Miss Mary Wells	5440
Miss Mabel Bracewell	3400
Miss Alma Coleman	2235
Miss Evelyn Oxford	1800
Anne S. Slatton	1585
Ernest E. Hamorick	1250
Willie Reynolds	1000
Harry Brown	1000
Joe R. Smith	1000
Howard Grove	1000
Claudia Cochran	1000
Annie Mealor	1000
Marion Wells	1000
District Number Four.	
Fannie Mae Cook	100000
Nathaniel Kay	31220
Florence Greene	60240
Oscar Eugene Cook	28145
W. H. Hamilton, Jr.	18580
Miss Wilhelmina Tucker	8115
J. Walling Davis	8045
Miss Ida Bloomberg	7335
Ida G. Fox	5965
Nell Reynolds	5450
H. L. W. Brown	5190
Lillian Maurenberg	4185
Miss Annie Graham	4310
Annie Slatten	3795
Miss Maude L. Berry	3695
Howell Conway	3650
Myrtle Jones	3265
Miss Beatrice Brunson	2695
Fred Vicery	2605
Miss Marie Toy	2465
Charles Ernest Vernoy	2460
Agnes Shatren	2335
Miss Meta Mitchell	1870
Louis Whitman	1645
Cecil Joel	1625
Guy Quillian	1615
Vivian Broom	1540
Ralph Rose	1505
Raymond Smith	1460
John Thrasher	1425
Paul Theodown	1420
Roy Young	1400
Estelle Honer	2065
David F. Nowell	1295
William Henderson	1290
Louise Simpson	1290
Mose Gold	1250
Miss Susie Black	1230
Miss Rosemund Humphries	1035
James Eden	1000
Miss L. E. Abbott	1000
Miss Lovie C. Dean	1000
Miss Alice Feldman	1000
Frank Henley	1000
Miss Annie Mae Hilsman	1000
Milton Holcombe	1000
Lynn A. Hubbard	1000
Harry Stone	1000
Miss Sarah Whitaker	1000
Miss Margaret White	1000
Charles Stone	1000
R. H. Brown	1000
Hugh Terrell	1000
Miss Carlotta Burns	1000
Lowell Battle	1000
Miss Lillian L. Brown	1000
Miss Marion Overstreet	1000
Jack Ellman	1000
Eugene Bayliss	1000
Sam K. Nece	1000
Esther Hutchins	1000
Valentine Jenkins	1000
District Number Five.	
Frank Ison, Jr.	45930
Richard Rainey	47905
Emery Ward	10500
Harndon Thomas	8525
Miss Louise Chewning	7490
Miss Lucile Berry	5355
Miss Margaret Le Feure	4175
Dick Denton	3800
Roy Coleman	2450
Miss Anna Graham	2235
John Baker Long	2070
Miss Mary Holloway	2065
Jno. B. Long	1970
Wm. Hood	1150
Miss Texie Mae Butler	1000
Albert Leake	1000
Merriot Brown Reid	1000
Miss Frances Summers	1000
Chas. B. Alverson	4800
District Number Six.	
William Turner	35890
Miss Beyer Swanton	19425
Edward DeLoach	19540
Miss Susanne Springer	10080
Miss Virginia Jackson	7590
Edgar Wilson	4875
John Lovett	4320
George Nelson Baker	4085
Grady Harris	3430
Miss Margaret Thornton	1930
E. F. Marquett	1900
Gay Reynolds	1880
Miss Ora F. Dozier	1790
Richard Kell	1420
Francis Summers	1330
Charlie Hood	1555
R. C. Overstreet, Sylvania, Ga.	1080
Nora E. Webster, Sylvania	1025
Miss Grace Davis	1000
Gregory J. Eaton	1000
Angie C. Newton	1000
Benjamin F. Safiets	1000
Edith Clower	1000
Alma Hudson	1000
Fred Vickery	2210
J. T. Sewell	6800
District Number Seven.	
Phillip Gilstein	24230
A. Morrison	19750
James Allen	6975
George H. Melton	4635
Henry Hull	3493
Chas. R. Walker, Jr.	2955
Clyde Mitchell	2715
Lawrence McGinnis	1170
Joe DuPre	1160
Claude Higgins	1000
Willie Mae Dempsey	1000
Joy Carroway	1000
Miss Alma Hudson	1000
Fannie Bettis	1000
City Carriers and Newsboys.	
Ross Greer	63910
Mose Brodkin	63120
O. B. Bigger	58105
Raymond Wilkinson	53580
Harold Hamby	37015
J. E. Moore	34965
John Trimble	26935
Roy Cook	17330
Irvin Willingham	15270
Powell Pendley	11750
Harold Turner	11335
Norman Gooch	9190
Sidney Ney	8820
Sterling Jordan	8235
Olin Neal Bass	6810
Everett J. Caln	5675
St. Bernard Veitch	4085
Royal Barbour	3345
Grady Cook	3130
Bonnell Bloodworth	2610
L. M. Harrison	1560
Frank Garwood	1545
R. S. McConnell	1220
Johnnie Evans	1000
Out-of-Town Agents and Carriers.	
John Martin, Jr., Columbus, Ga.	26115
Lee Bowden, Athens	14215
Thos. W. Rylee, Gainesville, Ga.	13745
Leon Spence, Carrollton, Ga.	9115
Ambrose Scarboro, Royston, Ga.	9075
Chas. Barron, R. F. D., Atlanta	7170
H. K. Everett, Calhoun, Ga.	6495
M. E. Dasch, Stone Mountain, Ga.	4755
Leckie Maddox, Newnan	4605
Jas. S. Plunkett, Carey Sta., Ga.	4390
Gladys Daniels, Bolton	3210
Leon B. Spears, Woodstock, Ga.	3195
Jake Palmer, Murphy, N. C.	3130
Smith Fallaw, Opelika, Ala.	2380
Aubrey Hopkins, Anderson, S.C.	2085
Alfred Chappelle, Sparta, Ga.	1455
Jos. Miiam, Cartersville, Ga.	1370
Robt. Newby, Vienna, Ga.	1360
H. Esserman, Rome, Ga.	1345
John Toler, New Orleans, La.	1340
James Wilkins, Gaffney, S. C.	1015
Chas. B. Havey, Lithonia, Ga.	1000
L. Bennett, Brunswick, Ga.	1000
Herman Corliss, LaGrange, Ga.	1000
R. E. Hudson, Unadilla, Ga.	1000
Hugh Parrish, Adel, Ga.	1000
Paul Swint, Gibson, Ga.	1000
X. N David, Cedartown, Ga.	1000
Rupert Mobley, Covington, Ga.	1000
Georgia School Boys and Girls.	
M. Means, Meansville	35820
Andrew B. Tribble, Lithonia	26530
Gertrude Moseley, Menlo	17455
Chas. E. Keely, Cartersville	17045
Virginia McCowen, Marietta Car Line	15580
Ben Steinberg, Cartersville	12800
Ennie Spinks, Chipley	11215
Lois Casey, Chattahoochee	10375
C. E. Crawford, Chipley	10335
Clifford Henry, Carrollton	8435
Blake Nichols, R. F. D., Atlanta	8120
Mary Allen, Macon	6460
John Logan, Gainesville	6005
Belle Ragsdale, Lithonia	6488
Anna Johnson, Summerville	4605
Will Chapman, Whigham	4680
Mary Caldwell, Chipley	4440
J. P. Tucker, Jr., R. F. D. Decatur, Ga.	4100
Esther Boorstein, Covington	4020
Margaret Danner, Doraville	4955
Terry Strozier, Greenville	3610
Belle Stowe, Toccoa	3365
Clay Burruss, Carnesville	5265
Berry, Clein, Columbus	3150
Rives Carr, Barnesville	2765
Reginald Houser, Macon	3595
Maxwell Aubrey, Bolton	2645
Betta Davis, Fayetteville	2340
Wm. Reid, Columbus	2525
Warner Webb, Griffin	2285
Elmer Towns, Social Circle	3985
Patrick Jones, Macon	6295
Alfred Wilkes, R. F. D. Atlanta	2620
W. L. Mattox, Newnan	2000
Virginia Wing Roswell, Ga.	2000
B. C. Elder, Blakely	1970
Jimmy Logan Grantville	1950
Cary Brezel, Rome	1385
Carl Bragg, Woodcliff	1665
Emory Stee'e, Commerce	1650
Sarah F. Spier Monroe	1565
W. A. Hollis, Columbus	1505
W. Harrell, Jr., Quitman	1500
Paul Jossey, Forsyth	1500
J. L. Brewer, Egan	1465
Ruth Aiken, Forrest Park	1445
Horace McConnell, R. F. D. Atlanta	1405
Horace McConnell R. F. D., Atlanta	1405
Helen Mitchell, Richwood	1380
Miriam Stansell, Gainesville	1360
F. A. Heckle, Cornelia	1255
Wm. Tallaferro, Marshfield	1240
Jessie Collier, Barnesville	1235
Virginia Young, Roswell, Ga.	1175
Robert Davis, Columbus	1165
Gertrude Marshall, Savannah	1150
Bennett Jeffers, Douglasville	1135
Sallie Evans, Douglasville	1110
D. S. Morton, Raymond	1105
Ernest Turney, Chipley	1085
Sidney Newsome, Union Point	1080
H. C. Ogilvie, Savannah	1080
Chas. Harlan, R. F. D. Atlanta	1080
J. P. Craven, Baxley	1075
Clyde Stephens, Barnesville	1075
J. C. Smith, Oxford	1060
Robt. Mobley, Jr., Quitman	1055
H. E. White, Flovilla	1040
Ernest Baker, Washington	1040
Erva Blackstock, Hogansville	1030
E. Scarborough, Macon	1025
Etheridge Bradley, Smyrna	1015
Chas. Clark, Loganville	1010
Eleanor Lindsay, Tucker	1010
Jessie Tabor, Loganville	1005
Mattie L. Johns, Loganville	1005
Brannon Sharp, Commerce	1000
G. W. Davis, Bremen	1000
Cecil McGahee, Lithonia	1000
Sarah Carter, Savannah	1000
Dan Patrick, Conyers	1000
H. H. Redwine, Fayetteville	1000
Felix Reid, Union City	1000
Ralph Little, Commerce	1000
Morris McClure, Jackson	1000
C. V. Turner, Jr., Quitman	1000
G. W. Posey, Jr. Juniper	1015
Lily Wilkes, R. F. D. Atlanta	1000
J. H. Hewlett, Conyers	1000
Rudolph Campbell, Fairburn	1000
A. E. Gilmore, Jr., Tennille	1000
Richard Johnson, Tennille	1000
J. P. Tucker, Jr., R. F. D. Atl.	1000
Edna Jennings, Newnan	1000
Thos. Lamar, Waycross	1000
Evelyn Davis, Baconton	1000
W. B. Dismukes, Mystic	1000
Susie Glenn, Social Circle	1000
E. V. Turner, Jr., Athens	1000
Elsie Cummings, Savannah	1000
Grady W. Griffith, Athens	1000
Amy Davis, Bremen	1000
Joe Tink, Gainesville	1000
Bennett Willis Norman, Norman Park	1000
H. B. Reid, Crawfordville, Ga.	1000
Mary Emma Allen, Macon	1000
School Boys and Girls Outside of State of Georgia.	
Fain E. Webb, Jr.	35905
Lena Mae Smith, Knoxville, Tenn.	20535
Robert Hyatt Brown	15410
McGee Hunt, Westminster, S. C.	7925
Miss Dorothy Davis	6730
Rodney Stephens	6410
J. T. Sewell	5055
Elmer Cooper, Greenville, S. C.	3110
Henry Hicks	3490
Janette Gerelde, Pensacola, Fla.	2700
Ralph Turner	1350
Miss Lydia Bemley	1315
Edmund A. Lively, Birmingham, Ala.	1045
Miss Annie McCarrell	1030
Novel Wheeler	1015
Pauline Trull	1000
J. T. Webb, Jr.	1000
Lindsay W. Graves	1000
George Andrews	1000
Geo. W. Chamlee, Chattanooga, Tenn.	1000

Brands Income Tax As Sign of Anarchy

PARIS, June 3.—"It is a sign of anarchy in any country when one class of taxpayers are required to pay an impost from which the others are exonerated. The generous ambition of the revolution of 1789 was to destroy all privileges."

In these words M. Yves Guyot crystallizes the wide protests against the Government's action this week in embarking on a policy of income tax legislation to meet the expenditure occasioned by the new army measures.

THE WEATHER.

Conditions.

WASHINGTON, June 3.—There will be local thunder showers to-night or Wednesday in the lower Mississippi Valley, the East Gulf and South Atlantic States, and mostly fair weather elsewhere east of the Mississippi River to-night and Wednesday. Temperotures will be somewhat lower to-night and Wednesday in the southern portion of the Lake region, the Ohio and middle Mississippi Valley.

General Forecast.

Following is the general forecast until 7 p. m. Wednesday:

Georgia—Local thunder showers to-night or Wednesday.

Virginia—Generally fair, except showers in southeast portion to-night or Wednesday.

North Carolina and South Carolina, Alabama, Mississippi and Tennessee—Local thunder showers to-night or Wednesday.

Florida—Generally fair, except showers in northeast portion to-night or Wednesday.

Louisiana and Texas—Fair to-night and Wednesday.

COTTON

NEW YORK, June 3.—Firm cables had a little bearing on the cotton market at the opening to-day and first prices ranged from unchanged to 5 points higher than Monday's close. Traders here appeared to be guided more by the weather reports from the belt rather than by the cables. Weather conditions over night were as nice as any one could desire.

The market held rather steady before the call, but immediately displayed considerable weakness when the South turned a seller and from many points came advices, claiming that conditions were not so bad as indicated by the Government report.

A Liverpool cable read: "Bureau discredited, but many have temporary effect. Market will be lower if crop accounts continue favorable."

July seemed in active demand during the first fifteen minutes, but quickly showed depression through heavy offerings, dropping 10 points to 11.44, against an opening of 11.54. August declined 4 points from the opening, while new crop positions were under pressure and receded some 4 to 7 points from the initial range.

Sentiment continues bearish and the ring inclined to supply the market with plenty of cotton. Offerings were absorbed mainly by brokers with spot house connection.

NEW YORK COTTON.

Quotations in cotton futures:

	Open	High	Low	1:30 P.M.	Prev. Close.
June	.....	.....	.....	.....	11.39-41
July	11.54	11.54	11.43	11.46	11.49-50
Aug.	11.41	11.41	11.33	11.36	11.38-39
Sept.	11.24	11.24	11.24	11.24	11.20-22
Oct.	11.51	11.15	11.08	11.10	11.13-14
Nov.	.....	.....	.....	.....	11.13-14
Dec.	11.14	11.16	11.07	11.10	11.13-14
Jan	11.08	11.11	11.03	11.10	11.09-10
Feb.	.....	.....	.....	.....	11.18-20
Mch.	11.12	11.20	11.18	11.14	.....

LIVERPOOL COTTON MARKET.

LIVERPOOL, June 3.—Due ½ point lower on near positions and ½ point higher on distant months this market opened steady at a net gain of 1½ to 2½ points advance. At 2:15 p. m. the market was steady, 4 points higher on June and 2½ to 3½ points advance on late months.

Later the market advanced 1 point from 12:15 p. m.

Fair business doing in spot cotton at 11 points advance; middling 6.68d; sales 6,000 bales, including 8,900 American bales; imports 1,000 bales.

The market closed easy with prices net unchanged to 1 point decline, except January-March, which was ½ point higher than the close of Monday.

Futures opened steady.

	Opening Range.	Close.	Prev. Close.
June	6.44 -6.45½	6.43	6.42
June-July	6.40 -6.41	6.37	6.38
July-Aug.	6.38 -6.39	6.35½	6.31½
Aug.-Sept.	6.29 -6.30	6.26½	6.27
Sept.-Oct.	6.19 -6.19½	6.16	6.16
Oct.-Nov.	6.11½-6.12½	6.09½	6.10
Nov.-Dec.	6.08½-6.09	6.06	6.06
Dec.-Jan.	6.07½-6.07	6.05½	6.06
Jan.-Feb.	6.07 -6.08½	6.05½	6.05½
Feb.-Mch.	.....	6.06½	6.06
Mch.-Apr.	6.09 -6.10½	6.07½	6.07½
Apr.-May	.....	6.08½	6.08½

Closed easy.

COTTON GOSSIP

NEW YORK, June 3.—The ring crowd is inclined to sell the market at the outset on favorable weather conditions. Munds, Waters, Cone, Parrott and Riordan were the principal buyers. Schill, Rait, Hentz, Royce and Flinn were the leading sellers. Sentiment was against the market.

* * *

Riordan purchased 5,000 bales of October at 1.13.

* * *

July was in fair demand at the opening, but failed to advance from the initial level, which was 11.54.

* * *

Warehouse stocks in New York to-day were 65,945 bales; certificated, 56,531 bales.

* * *

Liverpool cables: "American middling fair, 7.23d; good middling, 6.88d; middling, 6.68d; low middling, 6.52d; good ordinary, 6.16d; ordinary, 5.62d."

* * *

Brown, Drakeford & Co., Liverpool, cable: "The market feels the influence of the bureau report; continent covering."

* * *

Dallas wires: "Texas, Amarillo, cloudy, balance clear and hot; no rain, Oklahoma—Part cloudy; few points threatening."

* * *

NEW ORLEANS, June 3.—Hayward & Clark: The weather map is favorable; shows fair to cool in central States. Part cloudy, elsewhere fine warm weather. General showers in north Alabama and Atlantics. No rain elsewhere, indications are for part cloudy to fair, except in north central and northeastern states, where it will be cloudy, showery and cooler.

* * *

Memphis wires: Cooler weather is indicated for western and central cotton States during the next 24 to 36 hours, possibly attended by local showers. Over the Southwest yesterday scattered local rains fell with probably more to-day. Very favorable conditions.

* * *

The New Orleans Cotton Exchange was closed to-day on account of Jeff Davis' birthday.

* * *

The New Orleans Times-Democrat says: "The government confounded them all. Prior to the promulgation of the condition report, when the bear talent expected 83 and the bull talent feared 82, room traders generally, but in a small way, sold contracts short and then advised their friends to do likewise. The government figure, 79.1, indicating the condition of the crop on May 25, spread momentary consternation among shorts, and thereafter, most of them attended strictly to their own business, which, in the main, related to the covering up of outstanding interest. The Government's idea of the condition of the crop ten days ago certainly does not harmonize with the talent's idea to-day.

"On May 25 a lengthy period of dry weather had not fully come to an end. Many sections were complaining of retarded germination, of the necessity for repeated replanting, of a prospective early start changed into a late start. The talent knew all this, as the facts had been exploited day after day. Then the rains came and big crop expectations took on renewed life. Recently most excellent reports have come in from Texas and Oklahoma particularly and from other sections as well. Under the circumstances, the wish being father to the thought and current advices having inspired increasingly optimistic crop views, the ring began to count on a bureau figure of between 82 and 83. Consequently, most operators were sharply disappointed when the figures came 79.1.

$2,000,000,000 Gold Reserve Considered

WASHINGTON, June 3.—For the Treasury to build up a $2,000,000,000 gold reserve, exercise absolute control over the currency and retire gold certificates, greenbacks and national bank notes is the plan now receiving careful consideration from members of the committees on banking currency of both Houses.

Instead of a central association having control of the currency, as proposed by the National Monetary Commission, a national reserve division is established, under exclusive control of the Treasury.

Items of Interest To the Poultryman

Little Things in the Poultry Business That Mean Success or Failure.

The comb is the fowl's barometer of health. A bright red comb means health and vigor, while a dark or purple comb means congestion of some kind, and as the disease goes on, the comb turns sickly pale to almost white. So let your endeavors be to maintain red combs on all your chickens.

You may not think it pays to go to any trouble to prepare your poultry for market, just so you get it there before it is spoiled. No greater mistaken idea was ever entertained. If you take extra care and pains in the preparation you will soon be able to command the extra price such merit demands, which will well repay for all the extra trouble. On the other hand, carelessness in preparation simply puts your product into the hands of the huckster at his prices. Which class do you care to be found in?

The question is often asked, Which color of eggs will command the best prices in the average city market, white or brown? Ordinarily there is but little difference. Where extreme care in handling is given the white ones look mighty nice, but they show soil much quicker than the brown ones, so that with ordinary care the brown ones would look the best. Where one is willing to take the extra care to keep them in condition and place them on the market to private customers the white ones will bring a little better price.

The hen enjoys her bath just as much as a man does, and better than some men do, but it is not the water bath we have reference to, but the much-talked-of dust bath. It is as essential to the health of the hen. No wise poultryman will neglect to provide the spacious, liberally supplied dust box.

It should be the poultryman's aim to get all the early hatched pullets and the hens through moult to laying before bad weather sets in, when it is but little trouble to keep them in condition for laying all winter, when eggs are high, but if you do not get them started before the cold weather comes on, the task is not an easy one. See that they moult promptly by right feeding.

The roosts of your poultry house should be all upon a level and not running higher and higher, as was the custom in olden times, for every chicken in the house will very naturally decide to roost on the top roost, where there will be weeping and wailing and—— Put them all on a level and not very high from the floor, except for the lightweight breeds, and they will soon learn that they can roost just as well at a moderate height as they can in the top of the house. The roosts should all be movable, so they can be taken out and cleaned when necessary.

Of all the feeds and kinds of feed look out for musty feed and cut it out at all times. It is the poorest kind of economy to try to work it in, perhaps because you can buy it at a low price. It will prove disastrous in the end.

Poultry Shows.

There is no one thing that is of as much advantage to the poultry industry of this country as the local poultry show. Those who do not stop to consider these little things in regard to the poultry business have no idea of the influence that is exerted upon the community by the holding of a good poultry show in the country town. The whole community becomes enthused and wakes up to the fact that there is really such a thing as a good stock of poultry, and by talking with the exhibitors they find that such stock will lay more eggs and give a great deal more meat for the food consumed than will the high-flying scrub stock of the farm.

They get it all down the line. They become enthused so that there is really something doing on the old farm. Things are stirred over, and it is not long until some of the old stock is marketed and new stock takes its place. For these reasons we like to see the local poultry show flourish. It is a working factor for better poultry, which means more and better eggs for the consumer at a reduced price.

We want to get in touch with all these associations that are getting things in shape for a fall show. Write us, giving the date and the particulars about it. We shall be glad to publish all such, which will help you to get it before the public, letting them know what you intend to do. Write us.

Methodists Conduct Mission Pilgrimage

A "pilgrimage" to various countries where the women of the Methodist Episcopal Church South support missions will be conducted by the Woman's Missionary Society of the Epworth Church Tuesday.

The "pilgrims" will visit 15 Mell Avenue, the exhibit there representing the negro and mountain missions; immigrant missions at 8 Mell Avenue; Indian work, 14 Mell Avenue; Brazilian missions, in South Mason Avenue; Mexican missions, in North Mason Avenue, and Japanese and the Corean missions.

A drama, "Our Thank Offering," will be presented at the Corean station; also a pageant of little children. At 5 o'clock pilgrims will be served tea at the China station. At 7 o'clock the Cuban station will be visited.

Evangelists Start Prison Reform Move

Resolutions calling on ministers to make frequent visits to Georgia prisons and to join in a general effort to have the entire prison system revised have been approved by the Evangelical Ministers' Union.

The preachers assert that no particular attempt is made to improve the moral condition of prisoners.

Adoption of the resolutions grew out of a refusal to permit a minister to hold services in one of the camps except on Sundays.

COTTON MARKET OPINIONS.

Logan & Bryan: We think conservative policy in making purchases on reactions will prove profitable eventually.

Atwood, Violett & Co.: We think cotton can be bought cheaper.

Sternberger, Sinn & Co.: We look for higher prices.

Norden & Co.: We think sales on rallies should be profitable.

STOCKS

By CHARLES W. STORM.

NEW YORK, June 3.—Strength in London gave Canadian Pacific a gain of 2⅞ at the opening of the New York stock market to-day, although afterward this issue lost part of its advance. However, it continued as a leader and practically dominated the sentiment felt toward all active securities.

The tone was nervous and uncertain. Reports that the slump in Canadian Pacific, which sent it to a new low level, nearly 70 points below its high record of last summer, was caused by the constant calling of loans abroad, gave way to the belief that, now that the Balkan war is over, the situation will steadily improve.

Among the declines here were Anaconda Copper, ⅝; United States Steel common, ⅝; Utah Copper, ¼; Southern Pacific, ⅛; Missouri Pacific, ⅜; Great Northern preferred, ¼; American Smelting, ¾. Union Pacific advanced ⅝. Southern Pacific recovered its loss and advanced. Fractional gains were also scored by Amalgamated Copper and St. Paul. Steel sold fractionally above its low of yesterday, which was the furtherest down its price had been for many months.

The curb market was irregular.

Americans in London were improved, with the Harrimans the most active.

Today's New York Stock Market

STOCKS—	High.	Low.	1:30 P.M.	Prev. Close.
Amal. Copper.	71⅛	70¾	71¼	71
Am. Beet Sug..	26½	25	26	25¼
American Can	32	31⅞	32	31⅝
do, pref...	91⅝	91½	91½	91
Am. Car Fdy.	47	47	47	47½
American Ice.	23⅜	23⅛	23⅜	23
Am. Locomo..	31¼	31¼	31¼	31
Am. Smelting.	64⅜	62½	63⅛	64
Am. T. T.	129	129	129	128⅞
Anaconda	36	35⅞	36	36¼
Atchison	98	98	98	97⅝
B. and O.	97⅛	96¾	97⅛	96⅜
Beth. Steel..	32	32	32	32
B. R. T.	90½	90	90½	90⅛
Can. Pacific..	218⅛	216½	217¾	214¾
Cen. Leather.	20	20	20	19¾
C. and O.	63⅞	63¼	63¼	63½
Colo. F. and I.	29½	29½	29½	28
Consol. Gas..	131⅜	131⅜	131⅜	131½
Corn Products	10	10	10	9⅞
D. and H.	152	152	152	152½
Den. and R. G.	15½	15½	15½	16¾
Erie	26⅛	25⅞	25⅞	26
Gen. Electric.	136½	135¾	136¼	135¾
G. North. pfd.	125⅜	124½	124½	125½
G. Western..	13	13	13	12
Ill. Central..	114	114	114	114
Interboro	13⅞	13⅝	13⅞	13¾
do. pref. ..	49	49	49	48
K. C. S.	22½	22¼	22½	22
K. and T.	20	20	20	20⅛
L. Valley ..	154¼	153¾	154	153¼
L. and N. ..	132½	132½	132½	131¾
Mo. Pacific..	30¾	30¼	30¼	30½
Northwest. ..	128	128	128	128
No. Pacific ..	113½	111⅞	111⅞	113¼
O. and W. ..	27	27	27	26½
Penna.	108⅝	108	108⅜	108
Reading	159¾	158½	157	158⅜
R. I. and Steel	20⅝	20½	20⅝	20¾
Rock Island .	16½	16¼	16¼	16¼
do. pfd.. ..	29	28½	28½	29¼
So. Pacific ..	94⅛	93⅝	93⅝	93½
So. Railway .	23	22⅝	23	22¾
do. pfd. ..	74⅞	74⅝	74⅝	76⅜
St. Paul	106½	106	106½	105⅜
Tenn. Copper	33⅛	33	33	33¼
Texas Pacific	12	12	12	11¾
Union Pacific	146¼	145⅜	145⅞	145
U. S. Steel ..	58	57⅞	57⅞	57⅝
do. pfd.. ..	105⅜	105⅛	105⅛	105⅜
Utah Copper	48¾	48½	48¾	48½
V.-C. Chem. .	27	27	27	26½
Wabash	2½	2½	2½	2¼
W. Electric .	60⅛	60⅛	60⅛	60

L. J. Grossman Wins Law School Debate

Leonard J. Grossman won the Hamilton Douglass medal at the annual debate at the Atlanta Law School Monday night. Other debaters were: R. E. Lee Cone, J. R. McClelland, W. A. Hassell, Franklin S. Chalmers, Samuel M. Castelton, Pierce

A "Want Ad" Plug will stop the leak that has crippled your business. Result---Profit

AGENTS AND SALESMEN.

Wanted.

TRAVELING SALESMEN—WE REQUIRE AT ONCE THE SERVICES OF THREE GOOD LIVE, ACTIVE, HIGH-GRADE TRAVELING SALESMEN TO TRAVEL SOUTHERN STATES. APPLICANTS MUST BE MORE THAN 25 YEARS OF AGE, GOOD PERSONALITY AND HAVE SUCCESSFUL RECORD AS SALESMEN; TO SUCH WE CAN OFFER A POSITION THAT WILL PAY $200 AND UP PER MONTH ABOVE EXPENSES. EXCLUSIVE TERRITORY AND TRAVELING EXPENSES ADVANCED. REFERENCES REQUIRED. E. F. WHITE, 820 FORSYTH BUILDING, ATLANTA, GA. 33-31-5

TEACHERS WANTED.

TEACHERS—We have many calls for good teachers; fall positions; enroll now. Southern Teachers' Agency and Employment Bureau, Americus, Ga. 40-2-6

WRITE for record of our eight years' work. High class patronage. Efficient service. Foster's Teachers Agency, Atlanta, Ga. 64-8-4

EDUCATIONAL.

STUDY SHORTHAND at home; complete course twenty lessons $10, $1 down, $1 week. Begin now, use spare time; book furnished. Amo House, Box 363, Atlanta, Ga. 5-3-5

EMORY summer school; cool, quiet; fifty days from June 17. Latin, Greek, French, German, English, history, mathematics. Address E. K. Turner, Oxford, Ga. 5-9-1

SITUATIONS WANTED.

Male.

MANUSCRIPTS copied, revised, typed, love correspondence successfully conducted. Address Educational Extension, Box 215, Buckhead, Ga. 37-2-6

YOUNG MAN, with ten years' experience in hotel, is open for offer as clerk; can give reference. Address F. W. C., care B. H. Gwinn, Oxford, Ga. 38-2-6

WANTED—By a colored man, a position as cook; must have work. Address Cook, 90 Houston St. 201-6-2

EXPERIENCED bookkeeper will keep set of books in evening hours; opening, posting, trial balances, statements; charges reasonable. Address E., Box 34, care Georgian. 42-2-6

POSITION by first-class soda water man and ice cream maker; references. Address K. W., Box 810, care Georgian. 35-2-6

GERMAN woman wants position to cook; can furnish best references. Address 47 E. Mitchell St., upstairs. 28-2-6

WANTED—Position by young man; five years' experience in office, real estate and bookkeeping work. Will begin immediately. Address B. M. H., care American. 209-6-1

WANTED—Position as oil mill superintendent; fifteen years' experience; working for manufacturer of oil mill machinery at present. Best of references. Machinist by trade. Address Oil Mill, Box 617, care Georgian. 85-1-6

WANTED—To do laundry work on lot. Phone Ivy 3207-J. 57-1-6

AT LIBERTY—Band instructor and director; twelve years' experience; graduate of a leading institute of music. Address Box 111, Thomaston, Ga. 39-30-5

SIXTEEN-YEAR-OLD boy, of good address and a willing worker, wants a permanent position where there is a chance to work. Would like to learn a trade. Walter Corey, 619 West Peachtree Street. Ivy 5685-J. 33-30-5

SITUATION WANTED as steward by young married man with ability. Can furnish you list of references. Address Steward, Box 30, care Georgian. 36-29-5

COMPETENT bookkeeper and general office man with some experience in stenographic work desires position June 1st. Address M. B. F., 124 Cleveland Ave., Macon, Ga. 37-28-5

WANTED—Position June 1 by young man; twelve years' experience mercantile, banks, auditing. Auditor-Banker-Merchant, care Georgian. 34-27-5

IF YOU want first-class house cleaning call Ivy 3082. 5-26-26

WANTED—Position as sawyer at circular saw mill in Georgia or Florida. Good reference. Address P. O. Box 68, Six years' experience. Good reference. Address P. O. Box 68, Council, N. C. 34-19-5

BOOKKEEPER and auditor will straighten out your bookkeeping and office troubles. Trial balances made. Small sets of books written up. P. O. Box 836. Phone Ivy 7011 5-4-13

ANSWER—Just as you have read this will others read your ad if you place it in the Want Ad columns of this paper. A word to the wise is enough.

SITUATIONS WANTED.

Female.

WANTED—By a lady of refinement, a position as housekeeper and companion for children, or charge of pantries. Miss Mason, 23 Forrest Avenue. 39-2-6

WE CLEAN kid gloves, launder lace curtains, fancy waists, lace collars, fancy underwear, by hand. Woman's Exchange, 3 South Broad Street. 81-18-5

WE CLEAN kid gloves, launder lace curtains, fancy waists, lace collars, fancy underwear, by hand. Woman's Exchange, 3 South Broad Street. 81-18-5

BRIGHT young girl desires position as stenographer or typist. Call Atlanta phone 1843. 205-6-1

WANTED—Cases to nurse by experienced sick nurse. Maternity cases a specialty. Rates reasonable. Best references. Call Ivy 7304-J, or West 1054. 36-20-5

FOR SALE—MISCELLANEOUS.

FOR SALE—Perfectly new gas stove; used one month; gas lamp, pictures and lots of little things; also, lady's wheel. 221 Central Ave. 42-2-6

FOR SALE—Mahogany desk and chair, typewriter desk and a No. 5 Underwood typewriter; all nearly new. Main 2249. 6-2-15

FOR SALE.

I WILL SELL a valuable patent at a sacrifice if taken immediately. Worth one-half million. Address Patent, Box 863, care Georgian. 3-3-6

AUTOMATIC REFRIGERATOR

Pays for itself in ice-saving. $17.50 to $75.00.

C. H. MASON,
6-8 WEST MITCHELL STREET.

ATLANTA REAL ESTATE is increasing in value daily. Many bargains are offered in the Real Estate columns of the "Want Ad" section of The Georgian.

AUCTION SALES.

AT AUCTION.

SEVERAL CONSIGNMENTS, INCLUDING A FINE LOT OF HOUSEHOLD FURNITURE FROM A NICELY FURNISHED APARTMENT, INCLUDING SOLID MAHOGANY, QUARTERED OAK AND BIRD'S-EYE MAPLE BEDROOM FURNITURE, BRASS BEDS, WARDROBE, DAVENPORT, PIANO, CHIFFOROBE, LIBRARY TABLE, FRENCH WILTON AND BODY BRUSSELS ART SQUARES, INLAID LINOLEUM, LACE CURTAINS, BED SPREADS, SILVERWARE, CHINA, ETC., TUESDAY, JUNE 3, AT 12 EAST MITCHELL STREET.

COMMENCING AT 10 A. M. TUESDAY WE WILL OFFER TO THE HIGHEST BIDDER THE ENTIRE FURNISHINGS OF A RECENTLY FURNISHED APARTMENT, INCLUDING A FIVE-PIECE SOLID MAHOGANY BED ROOM SUIT, COST $250; ELEGANT BRASS BEDS, REFRIGERATORS IN ALL SIZES, DAVENPORT, WARDROBE, GAS STOVE, BIRD'S-EYE MAPLE DRESSER AND CHIFFONIER, CHIFFOROBE, MAHOGANY PARLOR SUIT, UPHOLSTERED IN GENUINE LEATHER; MAHOGANY LIBRARY TABLE, VERNIS-MARTIN IRON BEDS, NATIONAL SPRINGS, FELT MATTRESSES, MOSQUITO NETS, QUARTERED OAK PEDESTAL DINING TABLE, LARGE MAHOGANY DRESSER AND WASHSTAND, KITCHEN TABLE, GAS STOVE, PIANO, OAK DRESSERS AND WASHSTANDS, FINE LOT OF ROCKERS, SUITABLE FOR THE PARLOR, RECEPTION HALL AND LIBRARY, SET OF EARLY ENGLISH CHAIRS, UPHOLSTERED IN GENUINE LEATHER; MAHOGANY PEDESTAL DINING TABLE, HALL RUNNERS, INLAID LINOLEUM, BED SPREADS, LOT OF SILVERWARE, CHINA SET, OAK DINING CHAIRS, PORCH ROCKERS, CREX RUGS, TAPESTRY TABLE COVERS, OAK BUFFET, LOUNGE, INVALID'S CHAIR, FRENCH WILTON AND BODY BRUSSELS ART SQUARES AND MANY OTHER THINGS TOO NUMEROUS TO MENTION. THIS IS ONE OF THE CLEANEST LOTS OF FURNITURE EVER OFFERED AT AUCTION AND MUST BE SOLD AT THIS SALE. SALE AT 10 A. M., TUESDAY, JUNE 3.

Open for inspection Monday.

CENTRAL AUCTION COMPANY.
12 East Mitchell Street.

FOR SALE—MISCELLANEOUS.

FOR SALE—Six-horse gasoline thrashing outfit. Address S. H., care Georgian. 6-2-200

HOUSEHOLD furniture for sale cheap. 188 Courtland St. 6-2-11

ON account of leaving city will sell my household furniture either by piece or as a whole; also tailor's sewing machine and all kinds of tools. Will sell reasonable. 17 Formwalt Street. 29-2-6

GAS STOVE practically new; will sell cheap. Apply 119 East Georgia Ave. 26-2-6

FURNITURE—We buy and sell cash bargains. Southern Wreckage Company, 114 South Forsyth Street. Both phones. 1-17-5

FOR SALE—Remington or Smith Premier typewriter, in good order; $10 cash. Forced to sell. Phone Main 2492. 6-1-67

TWIN Excelsior motorcycle on reasonable terms. Address "Excelsior," 119 Moreland Ave. 215-6-1

SEVERAL bargains in West End and Grant Park sections. Terms easy. Ollis & Holliday, 1505 Fourth National Bldg. 213-6-1

FOR SALE—One No. 5 Oliver typewriter, used only short time; good as new; price $32.50; bargain. Call at 414 Peters Bldg. 6-1-40

FOR SALE—Two floor showcases, one wall cigar case and one small soda fount. Apply 55 East Alabama St. 6-1-43

DIAMOND STUD—Commercial white stone, ½-karat, for sale at a bargain. Address Box 794, care Georgian. 6-1-42

BOWSER OIL TANK, almost new, at bargain for cash or groceries. Phone Main 1628-J. 55-1-6

FOR SALE—Four-reel feature film with rights to Florida, Georgia, North and South Carolina; copyright on same. Address C. M. P., Box 807, care Georgian. 32-31-5

WE RENT good pianos $3 per month up. We sell good pianos $5 per month up. R. P. BECHT COMPANY, 107-108-109 Temple Court Building. Main 667. 2-19-26

BANKRUPTCY blanks, $1.50 per set. Warranty deeds, bonds for title. Mortgages, contracts. Stock certificates and bonds. Bennett's, 25 S. Broad. 201-20-13

A NEW BROOM DOES NOT SWEEP CLEAN.

LET US prove this in your home by free demonstration. Full particulars at 107 Temple Court Building. L. R. Sires, agent. Phone Main 667. 5-2-30

SAFES, FILES, cabinets, new and second hand. Gookin Bank and Office Equipment Company, 113-115 N. Pryor Street.

SIGNS BROWN SIGN & PAINTING CO., 77½ Whitehall. M. 3780. 8-18-33

KEEP up with the prices if you have painting or repairing done. Call for our monthly price list. West Lumber Co., 228 Peters Street, Atlanta, Ga. 5-28-38

TWO-PASSENGER Maxwell, newly painted; will sell cheap or trade for nice piano or trade on a lot. Apply to American Lunch Room, 45 East Hunter Street. 5-27-4

FOR SALE—Two pool tables practically new; been in use in club room and not hurt; must sell at once; bargain; original cost $400. Address P. O. Box 87, Jonesboro, Ga. 5-1-5

AUTOMOBILES

For Sale, Repairs and Accessories.

WANTED—To exchange real estate in Toccoa, Ga., for used automobile; must be late model and in good condition; state full particulars in first letter. S., Box 368, care Georgian. 6-2-13

GOOD USED CARS AT SPECIAL PRICES.

Maxwell, 2-cylinder runabout.
Buick Model 10 runabout.
Whiting runabout.
Maxwell Q roadster.
Buick Model 32 roadster.
Courier roadster.

TOURING CARS.

Overland 5-passenger.
Primo 5-passenger.
Maxwell G, 4-passenger.
Everett 1912, 5-passenger.

These cars are in good running condition, fully equipped, and newly painted. See us for special prices before June 10th.

BUICK MOTOR COMPANY.
241 PEACHTREE ST. 4-11-18

FOR SALE—One Ford roadster, 1912 model; perfect condition; fully equipped; electric lights. Apply to Fuller, 451 Peachtree Street. Premier Sales Company. 6-1-72

NEW PRICES ON STANDARD AUTO TIRES—28 by 3, $7.50; 30 by 3, $8.45; 30 by 3½, $11.30; 32 by 3½, $12.25; 34 by 4, $18.90. All other sizes in stock. Special Diamond seconds, 30 by 3, $6.65; 34 by 4½, $10.75. No guarantee. We have arranged with two standard tire-makers' branch houses here in Atlanta to sell their guaranteed 3,500-mile first casings, 28 by 3, $9.15; 30 by 3, $8.85; 30 by 3½, $14.45; 32 by 3½, $15.40; 34 by 4, $20.85. Adjustment on firsts made by us, 3,500-mile basis. McPherson Auto Tire Company. 80-1-6

TRAVIS & JONES,
AUTOMOBILE REPAIRING.
Ivy 4832. 26 James Street. 3-1-54

The Solution of Pneumatic Tire Troubles.

VULCORINE is guaranteed to prevent punctures and will not injure your tires. We will gladly treat your cars with VULCORINE and let you use it 30 days and satisfy yourself that it will do everything that we claim for it. Price $7.50 to $10.00 per car. Write for booklet.

VULCORINE COMPANY
Office, Laboratory and Service Station, 709 Peachtree St., Atlanta, Ga. 6-1-38

AUTOGENOUS WELDING and machine repair work of all kinds. Satisfaction guaranteed.

SHEARER MACHINE CO.,
197 WHITEHALL STREET. 2-26-10

$250—Five-passenger Buick 40-horsepower touring car. First-class condition. Top, windshield. For quick sale. Owner leaving city. J. J. Donnely, 28 DeSoto Avenue, Capitol View. 26-31-5

FORD, four-cylinder roadster, fully equipped. Not latest model and no magneto, but in excellent running condition. Tires all good. Price for quick sale, $150. L. W. Hazard, 241 Peachtree Street, Atlanta. 6-1-52

BUY THIS five-passenger 1913 touring car, fully equipped, good tires, run about 6,000 miles, condition guaranteed, for $350. Call Ivy 1158. 5-28-5

SEVEN-PASSENGER touring car, powerful 40-horsepower engine, excellent condition; take any hill on high gear; tires in fine condition; elegant, easy-riding car for country roads; completely equipped; big bargain for quick cash sale. Address S. W., Box 175, care Georgian. 5-28-4

WE have several Flanders chassis and will build body and paint car to your order. Bargain prices. Don't buy any second-hand car until you see us. NORTH PRYOR GARAGE, NORTH PRYOR PLACE. 4-2-28

WINDSHIELDS.

RADIATORS, lamps, fenders, repaired as good as new. Mfrs. all kinds sheet metal work. Warlick Sheet Metal Co., 243 Edgewood. 3-4-64

WOULD you give 25 cents for a good job? Place a "Want Ad" in The Georgian and get one.

DOBBS TIRE REPAIR CO.
WE REPAIR AND SELL ALL MAKES OF TIRES AND TUBES. 226 PEACHTREE STREET. PHONE IVY 5646. 4-1-3

WARNING TO INFRINGERS AND IMITATORS.

LIQUID TIRE TONIC IS PROTECTED BY U. S. DUYREA PATENT, NO. 678551, AND ALL INFRINGERS, AGENTS OR USERS ARE HEREBY NOTIFIED THAT THEY MUST ANSWER IN THE COURT FOR VIOLATION OF THIS LAW. LIQUID TIRE TONIC COMPANY, KANSAS CITY, MO. 4-3-48

ATLANTA RADIATOR CO.
REPAIRING and manufacturing. Lamp and fender work. 72 Ivy Street. Atlanta phone 3816. 2-10-12

Automobiles For Rent

DUNHAM MOTOR CO.
FIVE and seven-passenger cars. Garage, 112 East Ellis Street. Call Bell phone Ivy 2496 day, Main 4325 night. 3-21-23

Motorcycles.

THOR MOTORCYCLES, repairs and accessories; best equipped repair shop in city. We will take care of you. Southern Motorcycle Co., 116 Edgewood Ave. 3-26-31

Tire Repairing

HIGH-GRADE STEAM VULCANIZING. Retreading a specialty. Prompt attention given express shipments. Sanders-Sneer Vulcanizing Company, 100 Spring Street, Atlanta, Ga. 3-23-15

Autos Wanted.

WANTED—Brush runabout; must be in good condition. Will pay cash if cheap. 391 South Pryor. 5-27-13

WANTED—MISCELLANEOUS.

WANTED—One hundred frying sized chickens. Phone Ivy 212 or address 10 East 14th St. 5-31-24

WANTED—To rent horse and buggy; Thayton buggy preferred; for three months. Ivy 212. 5-30-35

WANTED—Old feather beds; feathers steamed and cleaned; mattresses renovated. Main 4840, Atlanta 1476. 38-30-5

WHEN repairing, remember you get everything necessary at West Lumber Co., 228 Peters Street, saving time and trouble. 5-28-36

I BUY MEN'S old clothes and shoes. Drop a card. I. Bock, 177 Gilmer St.

DROP A CARD.
We'll bring Cash for Old Clothes and Shoes.
"THE VESTAIRE."
166 Decatur Street.

WE PAY HIGHEST cash prices for household goods, pianos and office furniture. Cash advanced on consignments. Central Auction Company, 12 East Mitchell Street. Bell phone Main 5424. 8-25-25

WOULD you give 25 cents for a good job? Place a "Want Ad" in The Georgian and get one.

POULTRY, PET AND LIVE STOCK

Size, Weight and Laying Quality All in One Breed



EDITED BY JUDGE F. J. MARSHALL

Combination Would be Difficult to Obtain—How to Begin Poultry Business.

Judge F. J. Marshall: I wish to go into the poultry business—begin on a small scale, make a study of it and try to make a success out of it and make a large business of it. But, being an inexperienced person in such business, I am at a loss as to what breed to begin with, and I write you for information which I wish you will give me. I wish a breed of chickens and turkeys for best in size, weight and laying; also for show. Will you kindly give me your answers to these questions? I. A. H.

Heidleberg, Miss.

REPLY—It would be right hard to combine size, weight and laying and show quality all in one breed. In turkeys the Bronze lead in size, and I should say in show qualities also, being wonderfully colored and very attractive both in color and symmetry; but when it comes to prolific laying, I should say the Bourbon Reds would excel them. However, laying qualities in a turkey is an entirely secondary matter, as no one is supposed to keep them for the eggs they produce—more than to secure the necessary eggs for hatching during the spring season.

Size and Show Quality.

If you want great size and show qualities, by all means take the Bronze. If you want something not quite so large, but quick in maturing, take the White Holland or the Bourbon Reds. In regard to size in chickens, I would say that the Light Brahma stands at the head of the class, with weights of 12 pounds for the cock, 10 pounds for cockerels, 9 pounds for hen and 8 for pullet. They are a little coarse in texture of meat, yet it is soft, tender and juicy. As layers they are very good, although not at the top of the list. Their eggs are large and brown in color and very heavy in shell, an egg that will stand shipping remarkably well and are good keepers, as the thickness and density of shell tend to exclude the air much better than a thin, more porous-shelled egg. They are a chicken with shanks heavily feathered and extending to point of outer toes. Some people object to this part of their make-up for the reason that it carries more or less mud in rainy weather.

When it comes to egg production exclusively, I should say that there is nothing that would equal the Leghorn, either Brown, White or Buff, under all conditions and circumstances. They yield a greater net profit than anything handled for that purpose. They are not large eaters after they are matured, but will turn out eggs that will surprise you. They are not, however, of any great value as a market chicken. The cockerels can be disposed of as broilers or as a small fry, but when they are fully grown they become solid and hard in flesh and often tough and stringy. Their place is simply for egg production.

Recommends Light Brahma.

If you want to keep two breeds—one for their size and good carcass for roasting and the other for egg production—I would recommend the Light Brahma and any of the Leghorns. If you do not want to keep but one breed of chickens, I would advise some variety of the Plymouth Rocks, some one of the Wyandottes or the Rhode Island Reds. I am rather inclined to the Plymouth Rock as the best general purpose fowl in the country. They do well in almost any section of the country, produce lots of eggs and make the best broilers to be found, either when sold on foot or dressed, and when fully matured are roasters par excellence. As to show qualities, any of the above breeds is very attractive when bred right and shown in prime condition.

I want to say right here that too many persons make the great mistake of putting in too many varieties. If I were in your place, I would raise but one variety.

Eggs—All Varieties.

THE EGGS of different varieties of fowls will be found classified under their respective breeds in the future, instead of under the classification of "Eggs."

Poultry—All Varieties.

FOR SALE—100 egg incubator, $4; trio Buff Orpingtons, $5; bargains. 641 Highland Avenue. 34-2-6

FREE RANGE DUCK AND POULTRY FARM, Chamblee, Ga. Large stock of White Runners, Leghorns and Rhode Island Reds, enables us to ship fresh eggs, strong and fertile. Write for prices on stock and eggs if you want a bargain. 1-21-18

Sheep.

FOR SALE—One hundred head of sheep; some fine crosses. Walter B. Oates, Headland, Ala. 5-27-16

Sweetpeas For Sale.

FOR SALE—Sweet peas, fall grown, beauties. 50c hundred. M. 963. 205-6-2

Horses, Mules, Vehicles, Etc.

FOR SALE—One jack, with white points; seven years old; fifteen hands high. Morrow Transfer Company. Phone Jordan at barn. 6-1-26

LOOK—You have read this; if you want anything, others will read your ad if it's in the Want Ad Section.

Poultry, Plants and Seeds.

H. G. HASTINGS & CO.

SEEDSMEN FOR THE SOUTH, 16 W. MITCHELL STREET. FOUR CITY DELIVERIES DAILY. NORTH AND SOUTH SIDE, 9 A. M.; INMAN PARK AND WEST END, 2 P. M. BELL PHONE M. 2568, ATLANTA 2568.

PHONE US your orders for vegetable and flowering plants. A fresh supply daily.

CONKEY'S AND LEE'S Liquid Lice Killers are both good. They are both the same price—1 quart 35c, ½ gallon 60c, 1 gallon $1.00.

ALL SIZE FLOWER POTS, Fern Pans and Pot Saucers.

ALFALFA MEAL, Wheat Bran, Chicken Wheat, Whole Corn, Beef Scraps, Poultry Bone, Poultry Grit and Crushed Oyster Shell.

"RED COMB" MEAT MASH is the best food for your ducks and laying hens. Can be fed wet or dry. 10 pounds 25c, 100 pounds $2.25.

WE HAVE IN STOCK a beautiful lot of Ferns. Price 50c to $2.00 each.

BUSINESS OPPORTUNITIES.

FOR SALE—Business paying $300 to $400 per month. Owner leaving city. Cheap for quick sale. Address Box 794, care Georgian. 5-31-1

FOR SALE—Half interest in barber shop and soda fount; nice business; $300 or $400 down; terms easy on balance. 293 Marietta St. 5-27-202

FOR SALE—Newspaper in town of 10,000; county and municipal printing; established for years and a political factor of importance. To a practical and experienced man in the business would be willing to help finance the deal. Walter B. Oates, Headland, Ala. 5-27-17

FOR SALE—Best daily newspaper proposition in South Georgia—In the best city of its size in the State; modern equipment throughout. Can be bought at a bargain, half cash or good negotiable paper, balance on easy terms. Write quick to "Newspaper," Box 10, care Georgian. 6-23-12

MISCELLANEOUS.

FREE—Ladies, we trim and make over hats free in our finishing department; lace and maline hats to order. Ideal Millinery School, 100½ Whitehall St. 218-6-1

EXCHANGE—MISCELLANEOUS

EXCHANGE VOTES—10 pt caps 1,500 PONY contest votes (carrier's) to exchange for equal number school children's. 31 E. Alexander. 6-2-8

WANTED—To exchange nice room and board for diamond, motorcycle, typewriter or piano. Address Box 216, care Georgian. 5-16-46

FINANCIAL.

FOR SALE—Few shares Bullard Car Door stock cheap. Sacrifice, Box 39, care Georgian. 35-27-5

WOULD YOU OWN YOUR HOME? A Georgian "Want Ad" will show you the way

THE ATLANTA GEORGIAN
Published by The Georgian Company, 20 East Alabama St. Atlanta, Georgia.

Entered at Atlanta postoffice as second-class matter.

Subscriptions Payable in Advance.

One year,	mail, postage prepaid,	$5.00
Six months,	mail, postage prepaid,	2.50
Three mos.,	mail, postage prepaid,	1.25
One month,	mail, postage prepaid,	.45

Subscriptions Payable in Advance.

Delivered by carrier, one year	$5.20
Delivered by carrier, six months	2.60
Delivered by carrier, three months	1.30
Delivered by carrier one month	.45
Delivered by carrier in Atlanta and other cities, one week	.10

MONEY TO LOAN.

WE loan money on furniture and household goods. F. & J. Loan Company, 320 Decatur Street. 4-25-8

MONEY ON HAND for immediate loans on property in or near Atlanta. J. E. VanValkenburg, 501 Equitable Bldg.

SPECIAL HOME FUNDS TO LEND, any amount; 6 per cent. Write or call D. S. W. Carson, 24 South Broad street. 4-1-17

FARM LOANS PLACED in any amount on improved farm lands in Georgia. The Southern Mortgage Company, Gould Building. 7-13-1

MORTGAGE LOANS

On Atlanta Property.
BUSINESS BUILDINGS, 5 and 5½ per cent.
RESIDENCE BUILDINGS, 5½, 6 and 6½ per cent.

Your rate depends upon the location. Without notice you can pay back a hundred, any multiple of a hundred dollars, on the entire loan on any interest date.

TURMAN, BLACK & CALHOUN.
Loan Correspondents, PRUDENTIAL INSURANCE COMPANY OF AMERICA.
203-8 Empire Building.

MONEY FOR SALARIED PEOPLE AND OTHERS, upon their own names; cheap rates, easy payments. Confidential. D. H. Tolman, 320 Austell building.

WE HAVE plenty of money to lend at lowest rates on Atlanta and nearby property, either for straight or monthly payment plant. Also for purchasing purchase money notes. Foster & Robson, 11 Edgewood avenue.

MONEY WANTED.

ESTABLISHED IN 1888.
6%—WE WILL PAY—6%
ON SAVINGS
IN SUMS OF $500.00 AND OVER. WE BUY AND SELL PURCHASE MONEY NOTES. THE MERCHANTS AND MECHANICS' BANKING AND LOAN COMPANY, 209 GRANT BUILDING. TELEPHONE IVY 5841.
CASH CAPITAL, $120,000.00.
THOS. J. WESLEY, CASHIER.
B. M. GRANT, PRESIDENT.
3-11-50

PURCHASE MONEY NOTES.

TWO small batches of small first purchase money notes. Apply to owner, 42 South Forsyth St. 6-31-36

The Georgian's Rent Bulletin

ROOM AND BOARD.

36 EAST NORTH AVE—12 pt caps BETWEEN the Peachtrees; nicely furnished rooms and excellent table board. Ivy 6501. 6-2-10

ROOM and board in strictly private family; all conveniences, to young men only. Main 4568-J. 6-2-2

19 W. CAIN STREET.

A FEW refined people can find clean rooms and excellent board in private family. Phone Ivy 6642. 6-1-94

WANTED—Two lady boarders; good board, good location. Terms reasonable. Private home. Main 5247-J. 6-1-76

ONE or two young men for nicely furnished room. Will furnish supper and breakfast. All conveniences. Ivy 2962-J. 6-1-63

TWO delightful connecting rooms, nicely furnished; two or three gentlemen; highest, coolest location in city; no other boarders. Ivy 7312. 6-1-54

WANTED—One or two gentlemen or married couple to room and board with private family. Call Main 2378-J. 79-1-6

LARGE, delightful front room, private bath; also single rooms; large, cool verandas; good table. 241 West Peachtree. Ivy 1959-L. 83-1-6

LARGE ROOM for three young men; stationary washstand; bath across hall. Ivy 296. 5-31-32

COOL ROOM and delightful board in private home. Ivy 5859-L. 6-1-35

CAN accommodate at once two young men, breakfast and supper; highly desirable room, N. Jackson, near Ponce DeLeon. Ivy 5840. 5-31-29

EXCELLENT front room and board for couple or one or two men; reasonable price, walking distance, with nice family. Ivy 2856-L. 5-31-32

BOARDERS WANTED at 74 Forrest Avenue; convenient to Peachtree. 5-31-18

COOL front room with board; suitable for two or three; in private family. 73 E. Cain. Ivy 6933-J. 5-30-42

THE ROY, 22 E. Ellis, under new management. Now prepared to render patrons best service. Ivy 7398-J. 5-29-28

BEAUTIFUL furnished front room, with dressing room, in private adult family, close in; also room for gentlemen, excellent meals, prices reasonable. 56 E. Cain. Ivy 5520-L. 5-28-49

LARGE, cool room and board in suburban home; good servants; large porches, shade trees, big vegetable garden, fruit, cows and chickens. Phone Decatur 389. 5-27-21

NICELY furnished room, with best of board; all conveniences. 102 Washington Street. Main 4089-J. 5-27-9

TWO young men or married couple for nicely furnished front room; all conveniences; close in. Main 1558-J. 5-14-11

BOARD AND ROOMS.

EXCELLENT board; delightful rooms; close in; all conveniences. 115 South Pryor. 5-20-3

477 PEACHTREE ST.

WILL have pleasant rooms for gentlemen or couples of refinement; references; between Merritts Avenue and Linden; homelike. Bell Ivy 7010. 5-24-200

THE WILTON, 230 Peachtree; select boarding house; near in. Ivy 5795. 5-10-35

ROOM AND BOARD for four young men May 15. Private home. 163 Courtland. Ivy 7057-J. 5-10-25

BEST MEALS IN TOWN, $3 WEEK. ROOM AND MEALS, $4. 197 SOUTH PRYOR. CALL MAIN 5048. 5-5-30

PEACHTREE INN.

Peachtree and Alexander Sts. American plan $7.50 week up. Room to yourself. European, $3 week up. 1-9-34

BOARD WANTED.

YOUNG man wants single room with or without board; must be reasonable; by the 14th. E. J., Box 809, care Georgian. 31-2-6

HAVE a nearly new upright mahogany piano to exchange partly for board in regular boarding house or private family. Address Board, care Georgian. 6-1-34

ROOMS FOR RENT.

Furnished.

152 WEST PEACHTREE, two very pleasant sleeping rooms, also housekeeping suite; strictly modern; plenty shaded porches; walking distance to business center. 44-2-6

ONE nice front room, furnished; all modern conveniences. 16 W. North Ave. Ivy 5063-J. 6-2-6

TWO front rooms, first floor; hot baths; near in. 11 Cone. 89-1-6

THREE bright, airy furnished rooms for rent in owner's home; single or en suite; sleeping porch; gentlemen only. 415 Spring Street. 6-1-71

FOR RENT—Furnished room, all conveniences, Tallulah Apartments, 87 Washington. Apply to janitor. 210-6-1

THREE rooms, furnished or unfurnished; all conveniences. 50 East Twelfth St. Call Ivy 905. 6-1-41

NICELY furnished front room, modern conveniences, in small apartment. Main 1249-J. 254 Central Ave. 5-31-28

DELIGHTFUL front room in refined North Side private home. All conveniences. Ivy 1294-J. 5-31-27

FOR RENT—Two connecting rooms, furnished for housekeeping. 58 West Peachtree. Ivy 4339-L. 5-31-17

FURNISHED rooms, modern conveniences; walking distance; use of phone; hot water. Main 5088-J. 236 Central Avenue. 5-31-16

FOR RENT—One nicely furnished room for two young men or business ladies; convenient to bath, use of phone; references. Phone West 1220-J. 5-31-15

TWO bright connecting housekeeping rooms, completely furnished; North Side; private home. Ivy 2098-J. 6-1-61

FOR RENT—Pleasant room in private home, close in, North Side. Ivy 6033-J. 5-31-26

TWO beautifully furnished front rooms, with or without meals; all conveniences. 30 Highland Avenue. Ivy 1955-L. 5-31-20

TWO nice rooms, with kitchenette; all conveniences; also one single room, suitable for couple or two young men; with nice bath. 24 East Baker. Ivy 5459-J. 5-31-21

FARLEIGH APARTMENTS.

135 SPRING STREET; close in. I have now a three-room apartment, one three-room unfurnished apartment, and several single rooms, nicely furnished, at summer rates. Apply George Hancock, Mgr. 5-17-31

FOR RENT—Nicely furnished room; gentlemen only. 68 Fairlie St.

ROOMS FOR RENT.

Furnished.

89 WEST PEACHTREE, Apartment F, room for one or two gentlemen; connecting bath; reasonable. Ivy 6967 after 7 p. m., or Sunday. 5-28-44

36 EAST NORTH AVENUE—Nicely furnished rooms, with or without board. Ivy 6501. 5-29-221

FURNISHED rooms for rent for light housekeeping. 114 S. Pryor St. Miss Mattie Davidson. 201-5-28

NICE ROOM with sleeping porch; every convenience. 419 Gordon. West 950-J. 5-25-57

FURNISHED rooms; private home; all conveniences; hot and cold baths. 19 E. Harris. Ivy 6349-J. 5-8-11

TWO FURNISHED upstairs rooms, with use of phone. 98 West North Avenue. Ivy 6202. 5-28-16

TWO FURNISHED rooms for rent. Call Atlanta phone 1167. 5-27-203

NICE, cool, light rooms; private family; hot bath; close in. 151 Spring. Ivy 6640-J. 5-27-22

NICELY furnished room, all conveniences; gentlemen only. Oglethorpe Apartments, 195 Ivy Street; apartment No. 7. 28-27-5

COOL and very desirable front room, with bath; also, nicely furnished room and kitchenette, complete; most desirable and convenient location. 9 E. Alexander, corner W. Peachtree. 5-29-40

TWO large, cool rooms, furnished or unfurnished, to gentlemen or business lady. Call Ivy 4082-L. 5-29-38

WELL-KEPT furnished room, nice and quiet. Call at 82 Spring St. 36-28-5

NEATLY furnished room, North Side, private family, no children. Single gentlemen, business women or trained nurses preferred. Ivy 3034-J. 5-28-8

NICELY furnished corner room; shady yard; gentlemen preferred; references required. 20 Currier Street. 6-1-24

FURNISHED room, adjoining bath room; all conveniences; terms reasonable. 27 E. Alexander St., Apartment 5. 59-1-6

HANDSOMELY furnished large front room, private bath; shady lot; gentleman preferred. "Peachtree," care American. 101-1-6

NICELY furnished room, modern private home; cheap. 293 Rawson Street. Main 3428-L. 5-30-27

ONE furnished room for rent. One or two gentlemen. Wellington Apartment No. 2. 5-30-2

ROOMS FOR RENT.

Unfurnished.

43 EAST HARRIS ST., two or three rooms for light housekeeping. References exchanged. 202-6-2

UNFURNISHED room for rent, $4 per month. 374 Glenn St. 201-6-2

WITH young couple, entire upper floor, four rooms; private bath, sink in kitchen; best section of North Side; references. Ivy 6723-L. 6-2-7

FOR RENT—Two large connecting rooms with bath in Grant Park section. Phone Main 3359-L. 203-6-1

THREE unfurnished rooms, desirable and reasonable. 267 Formwalt Street. 220-6-1

THREE unfurnished rooms for light housekeeping, with all conveniences. 350 Lee Street. 6-1-69

THREE new unfurnished rooms for light housekeeping; never been occupied. Price, 17.50 per month. 212-6-1

WANTED—To rent two large connecting rooms for ONE, convenient for housekeeping, where there is protection, preferably with OWNER, by June 17. Box 453, care American. 200-6-1

UNFURNISHED ROOM, large and airy; men only. Phone Ivy 2862. 76-1-6

TWO or three unfurnished rooms, all conveniences, second floor, close in. 167 Central Ave. 5-31-25

THREE or four large unfurnished rooms for light housekeeping. 1132 DeKalb Ave. Call Atlanta phone 3082-F. 5-31-14

SECOND floor, 3 or 4 rooms with conveniences for light housekeeping. Main 2966-L. 5-29-26

FOUR rooms upstairs, private bath, electric lights, gas; references. Atlanta phone 277. 5-29-25

ROOMS FOR RENT.

Furnished or Unfurnished.

LOVELY ROOM, with or without private bath; close in; one block Peachtree; splendid rate. Phone Ivy 3707-J or address Business, care Georgian. 201-5-31

FOR RENT—To couple without children, one large furnished front room and one unfurnished room, with use of phone. 245 Sells Avenue. Phone West 878-J. 29-31-5

FOR RENT—Large room, in private family; all conveniences; furnished or unfurnished; opposite Grant Park. Would give meals. No children. Main 3866-L. 5-29-29

FOR RENT—Fine large ground floor room, with second-floor room, connected by private stairway. Central location. Inquire at 403 Gould Building. 207-5-25

ROOMS WANTED

Furnished.

WANTED—By young couple, no children, furnished room and kitchenette, except linens and cooking utensils; must be close in and reasonable rent; private family preferred. Address F. R. W., Box 811, care Georgian. 41-2-6

Unfurnished.

MOTHER, daughter and son want half cottage, walking distance, or three unfurnished rooms by June 15; $12.50 limit. Permanent, Box 618, care Georgian. 77-1-6

APARTMENTS FOR RENT.

Furnished.

FURNISHED apartment; four rooms; for summer or longer if desired. 109 Cooper St. Main 2890-J. 6-1-44

DURING June, July and August nicely furnished and cool 4-room apartment, in one of the nicest and coolest parts of city. Electric lights, gas stove, bath, sleeping porch; also large, shady front porch

Plant your savings in Georgia soil and grow a fortune. Many have done so, why not you?

BUSINESS GUIDE

Ready Reference for the Business Man, the Artisan And the Public in General

Art Work.

OLD PAINTINGS REPAIRED AND RESTORED.
EXPERT WORK. Satisfaction guaranteed. Call, phone or write H. H. Osgood, 18 Haralson Avenue. Phone Ivy 3691-J. 202-5-31

Auction Sales of Furniture and Household Goods.

CENTRAL AUCTION COMPANY, 12 East Mitchell street, buys and sells everything; regular auction Tuesday and Friday. Bell phone Main 2424. 10-3-41

IS YOUR NAME in the Business Guide columns oft he "Want Ad" section? Little ads bring big results.

Banks.

AMERICAN NATIONAL BANK, Corner Alabama and Broad street. CAPITAL AND SURPLUS $1,000,000.

Bicycles.

CALL Main 1320, Atlanta 1436. Bicycle repairs and sundries. Atlanta Bicycle Company, 9 Peters Street. 5-30-9

FOR BICYCLES and supplies, See D. Alexander, 54 N. Pryor. M. 3116. Repair Work a specialty. 8-27-51

Blacksmithing.

STRUCTURAL STEEL AND IRON WORK.
WE make all kinds of metal windows and doors, also window gratings and hangers of all kinds. Anderson Bros. & Rich, 372 Edgewood Avenue. 4-2-7

Blue Prints.

DIXIE BLUE PRINT CO.
40½ LUCKIE STREET, Atlanta, Ga. Best equipment. Best prints of any size or kind. Lowest prices. Phone Ivy 6364. 4-28-12

Builders.

LET US BUILD you a home. Will buy you a lot or pay off your lot. Terms to suit. 400 Temple Court. Main 4189. 4-15-16

Carpenter and Builder.

ALL KINDS REPAIR WORK.
D. M. WHEELER, 19 South Forsyth St. Phone M. 4186. Atlanta 1547. 12-31-16

Carpets and Rugs Cleaned.

ATLANTA STEAM CARPET CLEANING COMPANY (INC.), 27 West Alexander Street. Phone Ivy 4186. Moist and dry cleaning. Rugs woven from your old carpets and rags. Porch shades made to order. 5-27-8

Coal, Coke and Wood.

S. M. TRUITT & SONS, for dry wood and best coal. 1-31-21

Contract Painting and Wall Tinting.

J. A. JOHNSON, 297 W. Fair St., West 1288-J, for all kinds of painting and tinting.

HAVE YOU SOLD THAT HOUSE? A little "For Sale" ad in the "Want Ad" section will find a purchaser.

Dentist.



BEST WORK
Crowns (22 k.) $3.00
Bridge work $3.00
Full set teeth $3.00
Filling 50c
R. R. fare allowed 25 miles. All work guaranteed 20 years.
Eastern Painless Dentists
3814 Peachtree St., Near Walton.
4-2-31

Ear, Nose, Throat and Lung Trouble.

DR. GEORGE BROWN, Diseases of the Ear, Nose, Throat and Lungs, 312-14 Austell Bldg. I have the only compound oxygen plant ever brought South and make this gas daily. Weak, nervous, anaemic and pale people are invited to call. 4-6-13

Engineering and Machine Designing.

SEE US.
OUR EXPERTS are prepared to give the benefit of their wide experience in designing and building of dies and models. Carroll Reid Novelty Company, Inc., 146 West Mitchell Street. 5-25-52

G. V. PLANT, M. E.
I DEVELOP YOUR INVENTION.
Dixie Pattern and Machine Works, 262 West North Avenue. Main 2829. 4-5-17

Fire-Proof Storage.

WE STORE HOUSEHOLD GOODS and pianos. Office and warehouse, 239-241 Edgewood avenue. Ivy 2037. John J. Woodside Storage Company.

Fly Screens.

FLY SCREENS, FLY SCREENS, FLY SCREENS—Wood fly screens, metal fly screens, hardwood floors, Venetian blinds, metal weather strips furnished anywhere in the South. Write or phone W. R. Callaway, manager, 1403 Fourth National Bank Building, Atlanta, Ga. Main 5310.

Fly Screens Made to Order.
OAKLAND CITY REPAIR WORKS.
Carpenter and cabinet work a specialty. Call West 242-L Atlanta 528. C. F. Dickey, Mgr. 5-1-37

FLY SCREENS.
METAL AND WOOD FRAMES, portable garages. W. J. Baker Company. Bell phone Ivy 926. No. 811 Empire Life bldg., Atlanta, Ga. 5-1-4

FLY—SCREENS—FLY
COME SEE our Roll-aawy Screens, our Roller-bearing Screens, our Sliding Screens; none better. It will pay you to see our goods; get prices. 217 Kiser Bldg. Main 1319. Porter Screen Co. J. J. Crawford, Agent. 2-4-14

HAVE YOU SOLD THAT HOUSE? A little "For Sale" ad in the "Want Ad" section will find a purchaser.

Fresh Oysters Daily.

VIRGINIA and New Orleans oysters on the half shell, 40c dozen. 77 Peachtree street.

Furniture Repairing and Upholstering.

FURNITURE repaired, upholstering, refinishing neatly done. Work called for and delivered. Young K. Carson, 429 Marietta street. Atlanta 3567.

W. L. LUNSFORD & CO.,
Upholstering, repairing and refinishing furniture of all kinds; satisfaction guaranteed. Phones, Atlanta 6950-F, M. 6111. 3-5-36

FORTUNES have been made in Atlanta Real Estate. Your opportunity is probably to-day. Read Real Estate ads in "Want Ad" section of The Georgian.

Furniture.

Rosser F. Jordan Furniture Co.,
144-6 Auburn Ave. Phones: Bell Ivy 4467, Atlanta 1800.
WE CARRY a full line of household furniture from kitchen to parlor; also a complete line of summer porch goods, such as porch sets, porch rockers, rugs, etc.; refrigerators, ice cream freezers and everything in the furniture line. We can save you 20 per cent on everything. Call and see us before buying elsewhere. Cash or terms. 5-15-8

T. C. FURNITURE CO.
Cash or easy payments, 415 Marietta, Phone Atlanta 1797. 4-K-12

Groceries.

GUARANTEED fresh country eggs 16½c doz.; credit grocers, 20c; lemons, 14½c doz.; 24 lbs. guaranteed flour, 64c; 48 lbs., $1.27; 96 lbs., $2.93, barrel, $4.99; No. 10 Silver Leaf lard, $1.37; No. 10 Cottolene, $1.19. Cash Grocery Co., 118 and 120 Whitehall. 5-21-9

Hat Cleaning.

STRAW HATS, 25c; Soft Hats cleaned and blocked, 35c. George's Hat Cleaning and Shoe Shine Parlor, 3½ E. Ala. Street. 4-10-11

Hatters.

ACME HATTERS make old hats look like new. Mail orders given prompt attention. 20 East Hunter street. 12-3-44

Jewelry.

FRENCH and Electric Clocks repaired. We call for and deliver them. Phone us if you want to know the correct time.
Jewelry Co.
5 SOUTH BROAD STREET.

Lace Curtains.

WORK called for and delivered; satisfaction guaranteed; prices, 25c to 50c per pair. Call Atlanta phone 2641. 6-2-18

Lighting Fixtures.

ELECTRIC and gas fixtures; all new styles; lowest prices. Queen Mantel and Tile Company, 56 West Mitchell street. Phone Main 681. 1-16-16

Lime, Concrete, Roofing, Stone.

LADD LIME AND STONE COMPANY, Lime, concrete and roofing stone. 915 3d Nat. Bank Bldg. 2-8-50

Mattress Renovating.

SANITARY MATTRESS RENOVATING—Factory new and up-to-date; moderate prices; give us a trial. Jackson & Orr Company, Means street and W. & A. R. R. Both phones. 3-20-14

New Rubber Tires.

NEW RUBBER TIRES put on your baby carriage. Repaired, repainted and re-covered. Phone Ivy 3076. Robert Mitchell, 229 Edgewood Avenue. 2-13-9

Printing.

RYBERT & HOLLINGSWORTH
FOR ANY KIND of printing.
We satisfy our customers.
10 Gilmer Street. Bell Main 4600. 5-17-3

ATLANTA REAL ESTATE is increasing in value daily. Many bargains are offered in the Real Estate columns of the "Want Ad" section of The Georgian

Roof and Gutter Work.

I REPAIR all roofs, gutters, all kinds sheet iron work. 33 South Pryor. Main 3127. T. W. Hooper. 3-4-62

Safe Cracksman.



Fire and burglar proof safes opened and repaired. C. C. Downes, 29½ Marietta Street. Phones M. 2146. Atlanta 4922. 4-5-11

Sand.

SAND.
SAND in any quantity and quality; prompt delivery. S. M. Truitt & Son. 1-13-32

Sewing Machines.

WE RENT new machines with complete set of attachments for $2 per month; also machines repaired; prompt delivery. Both phones 1893. Singer Sewing Machine Company, 79 Whitehall. 9-14-44

Shoes.

GET the best shoes for the whole family. Peacock & Drennen, 222 Marietta Street. 4-16-28

Shoe Repairing.

SHOES HALF-SOLED, SEWED, 50 CENTS.
At Gwinn's Shoe Shop, 6 Luckie Street, Opposite Piedmont Hotel. Both phones. 3-26-45

Signs.

KENTON SIGNS signifies best quality. Kent Sign Co., 130½ Peachtree Street. 3-5-20

Stove and Range Repairing.

STOVE DOCTOR.
STOVE, range and furnace repairing. 61 South Pryor Street. Bell Phone Main 1460. Atlanta phone 1410. 4-10-10

DAN, THE FIXER.
STOVES AND REFRIGERATOR REPAIRING.
We sell second-hand gas stoves.
We sweep chimneys.
121 WHITEHALL STREET.
Atlanta phone 2235. Bell phone M. 2693.

Trunks, Bags and Suitcases.

RETAILED AND REPAIRED.
ROUNTREE'S, 77 WHITEHALL ST.
PHONES: Bell M. 1576. Atlanta 1654.

Umbrellas.

"Taylor-Made" Umbrellas.
BUY from makers; all prices and styles; re-covering and repairing; every umbrella kept in repair free. Phone for salesman; prompt service.
TAYLOR UMBRELLA CO.,
116½ Whitehall St. 4-23-35

Violin Maker.

OLD VIOLINS BOUGHT, sold and exchanged, repairing a specialty. The Old Reliable Violin Dealer. Mays Badgett, 34½ Peachtree. 3-31-34

Wood.

WOOD.
SOUTH GEORGIA mill cut-offs by the carload or any quantity you may want. They make fine kindling. S. M. Truitt & Son 1-13-32

QUESTION—If you have read this, is it not reasonable to suppose others will read your ad in this paper if you want anything?

REAL ESTATE AND CONSTRUCTION NEWS

Pays $5,000 Cash In Residence Buy

Mrs. Peter F. Smith Invests on Myrtle Street—Small Sales Net $10,435—Other Realty Notes.

The sale of a residence on Myrtle Street and several small sales of stores and lots, aggregating $10,435, were interesting in Monday's real estate news.

Mrs. Peter F. Smith has bought from Henry A. Coles, through Charles E. DuPree, of the W. L. & John O DuPree real estate agency, 286 Myrtle Street, 50 feet south of Eighth Street, for $9,500. This is a two-story, ten-room house on a lot 55 by 195 feet to an alley. Five thousand was cash, which was nearly 50 per cent of the purchase price. Mrs. Smith now resides in the Smith mansion at the southeast corner of Forrest Avenue and Courtland Street, but she will soon occupy the other house.

Sales Total $10,435.

William A. Vernoy, of the Vernoy Realty and Investment Company, reports the sale of several lots and stores in the past few days, the total being $10,435, as follows:

For the Phoenix Investment Company to Napoleon Tumlin, of Acworth, a lot on Lansdowne Street, Oakhurst, 30 Stephens Street and 90 Olive Street, for an aggregate of $2,000.

For Mrs. Ashley to Mrs. Adams, five acres at Center Hill, for $2,000.

For Napoleon Tumlin to the Phoenix Investment Company, 96 and 98 Carroll Street, two stores, $2,000.

For William A. Hansell, Jr., to J. D. Fleming, a store and vacant lot at 70 Carroll Street, $2,000.

For the Phoenix Investment Company to William A. Hansell, Jr., 29 and 31 Stephens Street and 10 Ollie Street, three vacant lots, $2,000.

For J. M. Averett to W. S. Harbin, lotss 38 and 39 in the Rockwood subdivision, $270.

For J. M. Averett to J. D. Harbin, lot 37 of the same subdivision, $165.

Two of the above transactions were exchanges.

Realty Corporation Formed.

The North Side Realty Company is the name of a new corporation which is being formed to develop private real estate properties. The petitioners to the Superior Court for a charter are George P. Howard, J. R. Nutting and J. S. Cook.

Decatur's Home-Coming Day.

Officials of the Decatur Board of Trade reported Monday a flood of applications for tickets to the banquet which will be held Tuesday night at the DeKalb County court house. Other committees also report a great deal of interest in the "home-coming day" of the DeKalb citizens. Appropriate exercises will precede the banquet as previously announced.

Want Space in Skyscraper.

William T. Healey, builder of the Healey Building, reported Monday that diagrams showing office space in his structure would be out in a few days, and that already nearly 100 firms of various kinds had made inquiry. The same is true of the Hurt Building, one entire floor of which has been leased.

The Healey steel has gone above the first floor, and riveting will probably be started Wednesday.

Auction Sales Tuesday.

Although the number of important parcels to be sold before the court house door Tuesday morning is smaller than usual, a large and representative crowd is expected to attend. Auction sales are welcomed by real estate men to break the monotony of continual trading in the offices, as well as furnishing an occasional "line" on what is going on in certain private estates.

The parcels put up by Forrest & George Adair are always of interest, and this firm announces that it will sell 14 and 16 Ponders Avenue, just off Marietta Street, and renting for $59.60 a month; a Capitol Avenue residence, renting for $25 a month; 80 Richmond Street, 50 Wilson Street and 81, 83 and 85 Elizabeth Street.

Several other sales have been reported.

Forsyth Street Lease.

Barnard Brothers & Spindler, one of the largest type foundry and printers' supply houses in the United States, have leased from Captain James W. English 20 South Forsyth Street, the place formerly occupied by the Uncle Remus's Magazine. This concern has chosen Atlanta as headquarters for this section and has bought out the Dodson Printers' Supply Company. Extensive alterations on the new plant have been made.

New United Cigar Store.

The United Cigar Stores Company has taken another choice downtown corner. Montefiore Selig has leased for S. Samuels to this concern a corner of Mitchell and South Forsyth Streets for a consideration which is withheld. Among other corners of the United are the southeast corner of Peachtree and Auburn Avenue, the southeast of Peachtree and Decatur Streets and the southeast of Marietta and North Forsyth Streets.

Ellis Street Building.

Work has been started on the new concrete building on the south side of Ellis Street, between Courtland Street and Piedmont Avenue, which has been leased to the Jessup & Antrim Ice Cream Company by G. T. R. Fraser for ten years. The building will be 40 by 100 feet. The company will move from its present location on Forrest Avenue.

Among other improvements in this growing neighborhood are the Elks' Club, a large laundry building at Ellis and Piedmont, and The Index Printing Company, between Courtland and Ivy on Ellis.

PROPERTY TRANSFERS.

Warranty Deeds.

$400—E. S. Morris to Sol Jordan, lot 50 by 140 feet, east side an alley lying between Morris Street and Chattahoochee Avenue, April 17, 1912.

$1,475—Mrs. Georgia A. Hollingsworth to M. T. Gilbert and B. H. King, lot 42 by 207 feet, north side Rankin Street, 450 feet east of an alley. May 17.

$2,800—John T. Thompson to Charles E. Clark, 265 Cherokee Avenue, 45 by 150 feet. July 26, 1910.

$3,000—Charles E. Clark to T. C. Lauren, same property. May 30.

$100—Westview Cemetery Association to W. T. B. Wilson, lot 516, section 12. May 19.

Loan Deeds.

$1,500—Violet R. Custer to Mortgage Bond Company of New York, 60 Milledge Avenue, 26 by 170 feet. April 29.

$1,000—E. E. Lawrence to Mrs. Willey H. Rucker, guardian, lot 40 by 147 feet, north side Lake Avenue, 163 feet east of Krog Street. June 4.

$110—Mrs. M. A. Leibing to A. C. Hemperley, lot 88 by 150 feet, being lots 3 and 4, block 4, of J. H. Head property, land lot 207, Fourteenth District. May 31.

$6,500—Mrs. Estelle S. Feld to Dickinson Trust Company, 210 and 212 Washington Street. May 30.

$3,250—Mrs. Clara B. Wilson to same, 224 Forrest Avenue, 42 by 148 feet. May 24.

$1,800—Paul Wesley to same, 41 West Tenth Street, 41 by 75 feet. May 30.

$1,000—Mrs. Sarah E. Estes to J. T. Cowan, lot 36 by 100 feet, south side Angier Avenue, 36 feet east of Arnold Street. May 29.

Deeds to Secure.

$1,500—Mrs. Emily N. Stewart to Demps J. Ray, 133 Lee Street, 67 by 188 feet. April 16.

$1,500—Demps J. Ray to Lindsey Hopkins, same property. May 31.

Mortgages.

$910—Mrs. Sue Jordan to Atlanta Banking and Savings Company, lot 50 by 140 feet, south side of Morris Street, land lots 188 and 151, Seventeenth District. May 28.

$910—W. B. Jordan to same, lot 62 by 210 feet, southeast corner of Chattahoochee Avenue and Morris Street. May 28.

$533—Thomas A. Mixon to Security State Bank, 285 Forrest Avenue, 44 by 77 feet. May 31.

Bonds for Title.

$540—Mrs. Emma Johnson to W. A. Vinson, lot 26 by 100 feet, southwest corner of Jefferson and Poplar Streets. May 12.

$19,000—Henry A. Coles to Mrs. P. F. Smith, lot 55 by 195 feet, west side of Myrtle Street, 50 feet south of Eighth Street. May 31.

REAL ESTATE FOR SALE.

FOR SALE—On East Pine Street, two flats, separate entrance, front and back porches, lot 50x140, alley in rear; a 10 per cent investment; must be seen to be appreciated. Apply to Owner, 54 Bedford Place. 32-2-6

MY HOUSE has 6 rooms, water, bath and gas, nice shady front, cement steps, tile walks; 10 minutes' walk from center of city; worth $2,800, will sell for $2,400; $400 cash, balance $22.50 per month, 7 per cent. A good renting proposition. Address Owner, Box 1233, City. 6-2-12

FOR SALE by owner, North Side home. Story and half, 5 rooms, bath and sleeping porch; hot water connections and gas. Large elevated lot; excellent neighborhood. Would take small farm as part payment. Price $4,000. C. W. Puckett, 353 Greenwood Avenue. 30-2-6

BUNGALOW—Five rooms; stone foundation bungalow in South Kirkwood; one block from car line; electric lights, water, tile walks; slightly elevated and nicely shaded lot; price $2,350. Small cash payment, balance to suit you. Phone Decatur 540 for further information. 82-1-6

ONE block of Ansley Park, a lot 50x198, for $850. It is elevated and has oak trees; a good investment; $50 cash and $18 per month. Address Advantage, Box 805, care Georgian. 6-1-6

FOR SALE in Fortified Hills, five-room house with two acres of land. Beautiful shade, etc. Apply to owners, 43 South Forsyth St. 5-31-35

FOR SALE—Several three and six-room houses at Carey Station; reasonable price and liberal terms. Apply to owners at 43 South Forsyth St. 5-31-37

OWNER will make attractive offer on 2-story 8-room house on North Side; also 5-room bungalow in Inman Park. Phone Mr. Berriman, Ivy 1421. 5-30-12

FARMS

For Sale.

FOR SALE—Seventeen and one-half acres on River car line four-room house, orchard and outbuildings. Ideal chicken farm or dairy. Ready for subdivision. Apply to owners, 43 South Forsyth St. 5-31-34

REAL ESTATE WANTED.

I WISH to purchase good vacant lot in Inman Park, near car line; not less than 50 by 150. Give location, price and size. Address Inman Park, care Georgian. 6-2-1

SOME CASH for good equity in renting property or purchase money notes. Address Cash, Box 25, care Georgian. 54-1-6

REAL ESTATE FOR SALE.

Sharp & Boylston

$100 CASH AND $20 MONTH.

ORMEWOOD PARK—
Six-room cottage, on large, shady lot, in half block of car. This place can be bought for $2,500—worth $3,000.

FLORA AVENUE—
One block of North Decatur car line. Six rooms, gas, electric lights and city water. Good lot. Price $2,250. Terms, $100 cash, $20 month. A bargain.

REAL ESTATE FOR SALE. HOUSES FOR RENT.

W. A. FOSTER & RAYMOND ROBSON

11 EDGEWOOD AVENUE.
REAL ESTATE, RENTING AND LOANS.

FOR SALE.

ON NEXT Saturday afternoon at 3 o'clock, we will sell at auction in Oakland City a subdivision of choice residence lots; also 6 modern homes, all on easy terms. Get plats giving full particulars from our office.

ON VAUGHN STREET, between the East Lake car line and Fair Street, and near Whitefoord Avenue, a 5-room bungalow on a large lot, which we are instructed by the owner to trade. If you have a lot, auto, or anything else of value that you wish to trade in on a good home, this is your opportunity. See Mr. Bradshaw.

SUBURBAN BUNGALOWS, with city conveniences; 15-minute car service. In good established neighborhood. Brand new, 6 rooms each. Have bath, hot and cold water, tile sidewalks; big lots. Nice mantels, electric fixtures, etc. This is your opportunity to buy a home on easy terms and at bargain prices, as we are instructed to sell them, and we will. Simply ask for a salesman; all are posted.

ON DARGAN STREET, convenient to the Lucile Avenue cars, a new 6-room bungalow with all conveniences, tinted walls, stone foundation, brick mantels, furnace heat, beam ceilings. Everything first-class. Lot 47x150 feet. Price $4,150; $650 cash, balance easy. See Mr. Cohen.

6-ROOM house within one block of the Kirkwood car line, on lot 100x225, for $1,200 cash; forced sale. See Mr. White.

IF YOU HAVE MONEY to lend, we can place it safely.

FOR RENT.

INMAN PARK.

IN BEAUTIFUL Inman Park we can offer two lovely homes of seven and eight rooms, large lots and all conveniences. Just the kind of place you could think of as a HOME location; lots of neighbors, schools, churches, etc. Would measure up to the severest requirements. Just think of these places at $37.50 and $40 to good lease tenants.

BUNGALOWS.

ON MANSFIELD, Highland, St. Clair and DeKalb Avenues we can offer you four of the most modern and up-to-date bungalows, on nice lots, with all conveniences, paved streets and sidewalks, and the streets themselves speak for the fine location. These are ideal homes, and at the reasonable rentals of from $25 to $35. Come in and let us talk to you about these and get our list.

COTTAGES AND BUNGALOWS.

ON ORME, near Fifth, just a little 5-room beauty, $30. On Bedford, near Forrest; on Bedford, near Pine; on Atwood, near Sells; on Sells Avenue, on East Georgia and on Grant; in fact, in almost any of the prettiest sections of our city, we can give you a choice little home. You must ask about our suburban homes. Some pretty cottages in Kirkwood, Edgewood and Decatur.

REAL ESTATE FOR SALE. REAL ESTATE FOR SALE.

FOR RENT.

217 WEST PEACHTREE STREET—On the east side of West Peachtree, at the corner of East Linden, we have a two-story, eight-room brick. Has furnace, electric lights, gas, hot and cold water, bath, washstand, closet and sink. Is in good condition. Lot 40 by 90. $50 on a lease.

JOHN J. WOODSIDE.
Atlanta Phone 618. 12 AUBURN AVE. Bell Phone Ivy 671.

REAL ESTATE FOR SALE. REAL ESTATE FOR SALE.

THE L. C. GREEN CO.

24 ST. PAUL AVENUE, six-room cottage, with modern improvements, only a short distance from Grant Street, and in a fine residential locality. Lot 50x150. No loan to assume. Easy terms. Let us show you this property.

74 OAK STREET, between Lee and Ashby Streets, in West End, we have a six-room cottage, constructed of best material and in good shape. Lot 55x210, elevated and covered with beautiful shade trees. House has bath, water and gas and sewerage. Owner leaving town, has instructed us to sell. If looking for a bargain, let us show you this and tell you about the price.

305 THIRD NATIONAL BANK BLDG. PHONES IVY 2943, 4546.

J. R. SMITH & J. H. EWING

REAL ESTATE, RENTING, LOANS.
Ivy 1513. 130 Peachtree Street. Atlanta 2865.

Semi-Central Real Estate—Decatur Street.
WE OFFER two lots, 26x85 feet each to alley, for $2,750 for both lots. This is near Jackson Street.

Edgewood Avenue.
25x80 ON EDGEWOOD AVENUE between Jackson and Yonge Streets. $185 per foot; $300 per front foot will secure one of the best close-in corners on Edgewood Avenue.

SMITH & EWING

WE CAN SELL you a nice, NEW 6-room BUNGALOW with bath and every modern convenience for $3,000, and others for $3,300 and $3,500, on EASY TERMS. These bungalows are situated in the beautiful and coming section of Murray Hill in North Kirkwood, and are bargains at the price. It is a pleasure to show them.

Walker & Patton

8 Nelson Street. Phone Main 2824.

FOR SALE BY
GREENE REALTY COMPANY

NORTH SIDE COUNTRY HOME. 25 ACRES ON ROCKSBOROUGH AND SHALLOWFORD ROAD TO DECATUR, BEYOND DRUID HILLS AND JUST OFF WILLIAMS MILL ROAD; only 6½ miles from center of Atlanta; one of the very prettiest places near Atlanta. Road splits property in half. All kinds of fine fruit and beautiful building sites. ONLY $300 ACRE. This will suit you. SOME GOOD NEGRO RENTING PROPERTY ACCEPTED PART PAYMENT.

511 EMPIRE BLDG. REAL ESTATE, RENTING, LOANS. Phones 1599

Alexander Lumber Company to be Sold to Highest Bidder Tuesday, June 10, 1913

This is beyond question one of the best equipped planing mills in the city. The mill is in splendid repair, and is now running at full capacity. The plant consists of mules, wagons and harness, 1 boiler, 2 engines, sash, door and blind machinery, planing mill, and a stock of lumber, together with all and singular appurtenances thereunto belonging, including the good will of the business, and free from all liens. The amount of lumber on hand on June 7 will be included in the sale.

Sealed bids will be received at the office of the Referee, Room 517 Grant Building, and opened on June 10, 1913, at 11 o'clock.

Separate bids to be made on plant, mules and wagons, lumber and material.

For further information address

JAMES S. FLOYD, Trustee
Atlanta National Bank Building

REAL ESTATE FOR SALE OR EXCHANGE.

FOR SALE—Or will exchange for city or near-in renting property, farm consisting of 43 acres, house, orchard, outbuildings, value $4,500; four and one-half miles from Marietta, near car line. Apply to owners, 43 South Forsyth St. 5-31-33

FOR BEAUTIFUL HOMES and building lots in College Park, the most desirable suburb of Atlanta, see I. C. McCrory.

WOULD YOU OWN YOUR HOME? A Georgian "Want Ad" will show you the way.

EXCHANGE—REAL ESTATE.

SEVEN-ROOM house on a beautiful lot in Los Angeles, Cal. This is a modern house in every respect. Furnace-heated, beautiful lawn, flowers and all kinds of fruits. On Long Beach and Los Angeles car line. Will exchange this for Atlanta property or something near Atlanta. If you have anything for trade or exchange, let me know about it. M. L. Petty, 125 N. Pryor St., Atlanta, Ga. 217-6-1

BRICK apartment of six apartments on Washington Street, rented for $340 per month and always rented; to exchange for suburban property or a South Georgia farm. M. L. Petty, 125 N. Pryor St., Atlanta, Ga. 215-6-1

REAL ESTATE FOR SALE. REAL ESTATE FOR SALE.

ON TUESDAY, JUNE 3, at 10 o'clock, we are going to sell for two estates quite a number of pieces of high-class renting property, among them—
NOS. 14 and 16 Ponders Avenue, just off Marietta Street, which has recently been widened and paved. This property brings a monthly rental of $59.60.
A SPLENDID place on Capitol Avenue, just north of Georgia Avenue, renting for $25 per month.
NO. 80 Richmond Street, renting for $7 per month.
NO. 50 Wilson Street, renting for $4 per month.
NOS. 81, 83 and 85 Elizabeth Street, renting for $3.50 each per month.
Call at the office for plats and take a look at this property before the sale.

Forrest & George Adair

FOR SALE JOHN J. WOODSIDE

HOME ON HIGHLAND AVE.
(Large lot)
COTTAGE. Well built, on car line. Close in. Terms. Price, $3,000.
THOS. R. FINNEY, Sales Mgr.,
12 "Real Estate Row."

WEST PEACHTREE LOT.

IN THE BEST section of West Peachtree Street we have a beautifully elevated east front lot, 50x200, on which we have an especially attractive price. Owner needs cash, and has put a price on this property that should move it, but a substantial cash payment will be required. No information over telephone.

INMAN PARK HOME.

IN BEAUTIFUL Inman Park we have a very attractive eight-room house, for which the present owner paid $6,500 less than two years ago, but on account of a change in plans is forced to sell. No reasonable offer will be refused on this property. $500 cash will handle.

EAST LAKE.

IN AND NEAR East Lake, Atlanta's most desirable suburb, we have several attractive propositions, both in bungalows and desirable building lots. Property around East Lake has had a steady enhancement for the past few years, and, in our opinion, will continue to advance. You can make no mistake investing in this section.

SUBDIVISION.

WE HAVE for a few days only one of the most desirable small subdivisions we have ever had listed. The property has already been surveyed and platted, and $200 will cover all expenses of development. Convenient to water and sewer, and in the right section. This is a real bargain at the price we have. Can make very liberal release privileges, and a very moderate cash payment will handle. $10,000 profit in this to the right man.

FINCHER & MARRIOTT

JAMES H. REYNOLDS, Sales Manager.
1520 Candler Building. Ivy 5213.

ADJOINING DRUID HILLS

$3,000.00, EASY TERMS. } Your Own
3,300.00, LIKE RENT. } Sweet Home
3,500.00

TAKE the North Decatur car line, get off at Murray Hill Station; look over the beautiful bungalows we have just completed on Murray Hill and Clifford Avenues. Take your choice of eight. We will make very easy terms for you. They are built on beautiful streets, nice shade. In a choice section which is developing rapidly and where many beautiful homes are being built. It is only 15 minutes' ride to the center of the city and a 5 minutes schedule. We have built these houses all modern and of best material and workmanship. Six rooms, stone fronts, electric lights, artesian water, nice fixtures, brick and cabinet mantels, pretty baths, large airy bed rooms, lovely living and dining rooms, cement walks, only one-half to one block to car line. The price is very reasonable and the terms like rent. Select the one you want.

See Mr. Walker, 8 Nelson Street
Phone Main 2824

Piedmont Ave., Brand-New Home, 8 Rooms---Lot 75x175 Feet

THIS is something CHOICE. 2 stories, 8 ROOMS, all well arranged with every modern convenience, including furnace heat, hardwood floors, beautiful electric fixtures. Elevated east front lot, 75x175 feet, with a splendid view from the front porch. The house itself is double floored and storm sheathed. You must see this to appreciate it. Key at our office or we will be glad to show you through. Price, $8,500, on terms.

BEST APARTMENT SITE IN THE CITY.
AT THE corner of two main thoroughfares, with two car lines, park frontage, and several other attractive features, we have a lot 50x150 feet. This is absolutely the best location on the North Side for an apartment site. $200 per front foot on easy terms. Let us tell you more about this. Also two smaller lots for $6,000 and $5,000 each. Both good for smaller apartments.

ANSLEY PARK, 8-ROOM HOME—$6,500.
FACING the proposed Golf Links, near the Piedmont Avenue car line, we have this 2-story brand new house of 8 rooms; lot is 60x240, or larger if desired. All conveniences and attractive. $6,500, on easy terms to you.

FIVE-ROOM COTTAGE, $2,500—NEAR GRANT PARK.
HERE is a nice little home of 5 large rooms and bath, gas, water and sewer, and in good neighborhood, within 3 blocks of the park. We can make you terms of about $250 cash, assume small loan and the balance, say $25 per month. You will like this on investigation and the terms are BETTER THAN RENT.

THOMSON & LYNES

18 and 20 Walton Street. Phone Ivy 718.

FIFTEENTH STREET

A SPLENDID little apartment house, renting on lease for $1,260 per year net, for $11,500. Easy terms.

EDWIN P. ANSLEY

Forsyth Building. Ivy 1600.

THE ATLANTA GEORGIAN
Published Every Afternoon Except Sunday
By THE GEORGIAN COMPANY
At 20 East Alabama St., Atlanta, Ga.
Entered as second-class matter at postoffice at Atlanta, under act of March 3,1873
Subscription Price—Delivered by carrier, 10 cents a week. By mail, $5.00 a year.
Payable in Advance.

Message Which the Monument to the Martyrs of the Maine Carries to Living America

A tribute from the whole people of the United States, the monument to the men who died on the battleship Maine in Havana Harbor, stands at one of the entrances to Central Park in New York City where it has just been unveiled.

It is the willing acknowledgement by a generous people of the willing sacrifice of as heroic a ship's company as ever put to sea under any flag. As nearly as the work of human hands can depict human gratitude it is a fitting tribute, and The Georgian and the other Hearst newspapers rejoice that they have been the means of gathering together the offerings with which it was erected.

The nation which the sacrifice of these gallant men made free sent representatives to New York to join in the ceremonies attending the unveiling. But more important still was the presence of thousands of representatives of the nation that such men as those who died on the Maine have kept free through generations and will keep free for all time to come.

Standing in a magnificent site, where millions of people will view it, the monument is an object lesson in patriotism to the nation. The devotion it commemorates is the every day devotion of the American citizen, when he is called upon to give his life for his country. It never has failed, and it never will fail.

No man can tell how soon the brave soldiers and sailors of this country will again be called upon to respond to the call to arms. With the splendid wealth and resources of this nation, they ought never to be sent forth on forlorn hopes, never dispatched to such a fate as that which awaited the brave men of the Maine.

In his address at the unveiling Mr. Hearst said:

"It is our duty as citizens to see that such sacrifices shall not be needless and fruitless. It is our duty as citizens to supply sufficient ships and guns in order that their devotion may have the means and munitions for our defense, and in order that their devotion may not be either unappreciated or unavailing."

This should be the message of the monument. When courage such as every American soldier and sailor possesses is ready at the people's call, it is the people's duty to back that courage up with general support, to match men with ships, and guns. And when that is done, when the patriotism of the Congress of the United States shall equal the patriotism of the men already enlisted under the flag, or ready to enlist at the sound of alarm, such a sacrifice as that which the Maine monument commemorates will not have been in vain.

R R R

Aged Seer Places Hope in the Women

Only fifteen years ago the Grand Old Man of Science gladdened the world with "The Wonderful Century." In science, mechanics, inventions, transportation and surgery, Dr. Alfred Russel Wallace told us, the human race had made more progress in the seventy-five years just passed than in the previous eight thousand. It was a happy volume. It seemed the reply of science to the general jest of its day: "Is life worth living?" Its author was then seventy-five years old.

Now Dr. Wallace is ninety, and in "Social Environment and Moral Progress" what does he tell the world? That "it is not too much to say that our whole system of society is rotten from top to bottom, and the Social Environment as a whole, in relation to our possibilities and our claims, is the worst that the world has ever seen!

What can have happened? An optimist at seventy-five is not likely to turn pessimist at ninety. So sage an observer as Dr. Wallace is not likely to turn at all without reasons that are convincing to at least one of the greatest thinkers of the century. The last few years have proved a climax to a vast economic and industrial revolution, the results of which appear to Dr. Wallace's trained vision as "almost wholly evil." Unfortunately, he discerns the remedies.

Universal competition must give way to universal co-operation; economic antagonism to economic brotherhood. Monopoly and its inheritance, whether of capital or land, must yield to universal inheritance by the State in trust for the whole community. Our antagonistic social system must be changed into one of brotherly co-operation and co-ordination for the equal good of all.

"The Augean stable of our present social organization having been thus cleaned, the future progress of the race will be rendered surer by the fuller development of its higher nature acted on by a special play." Here Dr. Wallace goes deep into the meaning of the feminist movement so world-wide and pressing to-day, for, he explains, in a state of society in which all women shall be economically independent and socially free to choose, numbers of the worst men among all classes who now readily obtain wives will be almost universally rejected—the survival of the fittest.

"The divine nature in us," declares this codiscoverer with Darwin of the doctrine of natural selections, "cannot be lost."

Competition IS already grudgingly giving way to combination and co-operation; economic antagonism IS exposing its own folly; monopoly in all its forms, IS being powerfully attacked; pride of caste was never deemed more empty. A beginning has been made. There have been other voices than that of the wonderful nonogenarian crying in the wilderness—modern voices, such, for instance, as the hum of the presses of this and its allied newspapers, talking to the millions day in and day out, year after year, across a continent and an ocean.

Conan Doyle has said nothing more inspiring than that, if we look carefully behind the forbidding mists of nature, even at their grayest, we shall usually be able to find a kindly intention. The many shocking evils Dr. Wallace enumerates have assumed formidable shape so rapidly that their rapid destruction has been made necessary by their very enormity. Here is a field of weeds big enough to provide a task for every man.

Courage, work and achievement are the ingredients of the needed public nostrum to-day just as they were when St. George went out to slay the dragon—a dragon no more a fable to us to-day than our social ulcers will be to the comparatively supermen and superwomen of the not far distant future.

OUR ANTEDILUVIAN ANCESTORS!

Copyright, 1913, International News Service.



"That's a good joke on Skinclothes!"
"What is it?"
"Aw, you know, he's a crank about kindness to animals! Well, sir, every time he goes in bathing that pet brontosaurus of his grabs him and pulls him out! It thinks it's saving his life!"

How Would You Like to Take Color Baths?

It Is Possible Something of the Kind May Be Developed

By GARRETT P. SERVISS.

I KNOW a lady who cannot endure the color red. She says it hurts her eyes to look at it. More than that, she declares that it almost turns her sick if she is compelled to see it for a considerable time.

But blue delights her, and gives her an indefinite sense of inward pleasure. She is not fond of yellow, either, but all shades of blue, green or violet are delightful to her. She likes to have them about her, and avers that they stimulate her nervous system and make her mentally brighter and more cheerful.

Gives Sense of Pleasure.

All of us have similar, though less pronounced, preferences or prejudices about colors, sometimes without being fully aware of the fact, because we have never analyzed our feelings about them. I, myself, like nearly all colors, but my favorites are a bright red, a rich yellow and a deep blue, so that they extend nearly from one end of the spectrum to the other. If I were compelled to make an absolute choice I should probably select some shade of blue.

Now, there is reason for thinking that this question of color preference possesses an importance far greater than shows on the surface. It may deeply affect our physical and mental well-being.

Some think that it is merely a matter of artistic temperament or training, but it strikes deeper than that. It is a matter of sensitiveness to vibration, and recent discoveries show that vibration, in one form or another, lies at the basis of all physical existence.

The nervous system is a vibratory engine of almost unimaginable sensitiveness. It governs the body and all the manifestations of the mind through the brain. Every different color is a different vibration affecting the nerves. If you have a horror of red, like the lady of whom I have spoken, it is because your nervous system is not attuned to vibrations of light having wave lengths so great as one forty-thousands of an inch. Your brain is something like a wireless receiver, keyed to short waves, which is confused by the impact of waves of relatively great length. The blue waves please you, and are agreeable to your sense because their vibratory length does not exceed about one fifty-five-thousands of an inch, and such oscillations are congenial to you.

But neither the red waves nor the blue ones have any color in



GARRETT P. SERVISS.

themselves. The color is simply a particular impression in the brain, made by a particular number of vibrations per second striking upon the optic nerve. All the light waves move forward at the same speed, and if they all had the same length there would be only one color.

They Have No Color.

But the short ones strike faster on the eye than the long ones and the consequence is that they produce an impression which we call blue, while the others produce an impression which we call red.

Colors resemble musical notes. Four hundred and twenty-eight million-million light waves striking the eye per second produce the color red; sixty-four waves of sound striking the ear per second produce the note C-1; 634 million-million light waves striking the eye per second produce the color blue; 256 waves of sound striking the ear per second produce the note C-3. And so each so-called color, and each so-called musical note, is nothing but a special kind of impression on the brain made by vibrations of a special frequency.

If you can hurry up the vibrations of either light or sound so that the same waves strike more frequently you will change the color, or the note, as the case may be. If the light waves which cause pain to the lady who detests the "color" red, could be made to enter her eye at the rate of 634 million-million per second instead of only 428 million-million she would be delighted by seeing her favorite "color" blue—and yet the waves, as waves, would be the same in both cases.

Since the sensations which we call colors are thus proved to be simply the effect of particular frequencies of vibration affecting the nerves, it seems evident that there must be a physiology (vital science), of color, the study of which might prove of great benefit to humanity. It has already been proved that certain light waves have a wonderful effect upon living things, such as plants and some of the lower animals, and the well-known Finsen rays (which are simply the waves of ultra-violet light), are capable of eradicating some diseases of the human skin. There have been experiments which seemed to indicate that "baths" of blue light may have a stimulating effect upon the nervous system of some persons.

If a real science could be built up about this subject it might be possible to find the vibration frequencies that were most congenial to different individuals, and thus to develop a valuable system of color bathing that would be a boon to humanity.

.:. .:. HOME .:. .:.

By ELLA WHEELER WILCOX

Copyright, 1913, by American-Journal-Examiner.

THE greatest words are always solitaires,
Set singly in one syllable; like birth,
Life, love, hope, peace. I sing the worth
Of that dear word toward which the whole world fares—
I sing of home.

To make a home, we should take all of love,
And much of labor, patience, and keen joy,
Then mix the elements of earth's alloy
With finer things drawn from the realms above,
The spirit-home.

There should be music, melody and song;
Beauty in every spot; an open door
And generous sharing of the pleasure store
With fellow pilgrims as they pass along,
Seeking for home.

Make ample room for silent friends—the books—
That give so much and only ask for space.
Nor let Utility crowd out the vase
Which has no use save gracing by its looks
The precious home.

To narrow bounds, let mirrors lend their aid
And multiply each gracious touch of art,
And let the casual stranger feel the part—
The great creative part—that love has played
Within the home.

Here bring your best in thought and word and deed,
Your sweetest acts, your highest self-control;
Nor save them for some later hour and goal.
Here is the place, and now the time of need.
Here in your home.

Rev. John E. White

Writes on

The New Hypocrite



Let Us Remember, He Says, That the Hypocrite is the Public Bluffer, Whether He Acts His Part Against a Background of Religious Scenery or Not.

WRITTEN FOR THE GEORGIAN

By REV. DR. JOHN E. WHITE

Pastor Second Baptist Church

THE hypocrite has had his share of the world's contempt. In history and in literature he has been pilloried and despised. The standard of sincerity is erected in human nature so stubbornly that no amount of defiance of habit and custom can dislocate it.

The hypocrite has come to stand as the symbol of something universally despicable.

In the minds of most people the idea of hypocrisy is identified with religion. The Pharisee is related historically to unctious piety.

It is a tribute to the religious conscience that the common thought has been so directed and the church will be the last to lower her creed of conduct in order to accommodate its hypocrites.

They may impose upon her, and so they have done, and so they do, and so they will, but the soul of the church will always repudiate them.

The Play-Actors.

The time has come to recognize that the woe of the hypocrite is wider than the church and that we have to deal to-day with a new order of hypocrites.

The word hypocrite originally meant simply a play-actor. Among the Greeks who coined the word, it referred to those who assumed the role on the stage and played a part.

The mean significance of the word was merely the extension of its original idea to actual life and conduct.

The man who pretended to be what he was not—the play-actor—the bluffer of public opinion was a hypocrite.

A faithful application of the truth to the facts will pronounce that religion must take a back seat as the pre-eminent realm of hypocrite compared with the new order of hypocrites who disport themselves in society, in politics and in business.

It would be a very healthy thing if the social conscience could be brought to disdain these play-actors outside the church as frankly as the church disavows the hypocrites within it. Here is the point for the honesty of the church and the honesty of the world to strike hands.

What an interesting spectacle it would be for society, politics and business to go around and hang the hypocrite's placard on the backs of the bluffers who parade pretentions and espouse virtues with a selfish purpose to pass for better than they are.

Some Illustrations.

The charge is frequently made and often admitted that political platforms are chiefly intended to get on in order to get in; that is to say, a company of astute politicians set forth a proclamation of principles which are loudly professed, but which really represent no sincerity of honest intention.

First, let us rob the church of its Word and call them what they are—"Hypocrites."

What would happen in Atlanta, for illustration, if a serious committee of citizens should go around to ascertain the precise specific gravity of the sincerity of that loud clamor against scattering the social evil over the city which for eight months has been paraded?

Such a committee is, of course, unnecessary, but for the sake of a smile as long as a street just imagine the vast vacancy of sincerity such an investigation would uncover.

The new order of hypocrites does honestly believe in one truth—the gullability of the public.

There is a bit of honesty, of course, in any man who champions a virtue.

He Feels Virtuous.

He himself feels a little virtuous because he patronizes the virtue, but if this were the acquittal of hypocrites there would be none.

It is to be feared, however, that hypocrisy would lose all its distinction if you take it out of the field of religion and apply it faithfully in all directions. But there is the category and the truth is in it—"The New Hypocrite."

Suppose we let it stick and remember that the hypocrite is the play-actor, the public bluffer, whether he acts his part against a background of religious scenery or not.

Breaking Down of Barriers

By WINIFRED BLACK.

I MET her on the street to-day, the little girl I've known since she wore short skirty coats and her hair in a braid down her chubby back.

Her eyes are as blue as ever, her cheeks are like the dawn, and her soft yellow hair looks like cornsilk, but, whatever is the matter with that girl's mother and her aunts and her grandmother and her sisters, and hasn't she a father any more, and what has happened to her brother?

Won't She Listen?

Seems to me she had a cousin about her age once. He used to live next door to her and drag her to school on his little sled and pull her hair and make faces at her, and fight any boy who dared look at her—what's become of cousin—isn't there a soul on earth who really cares a penny about poor little Miss Pretty Face any more?

Or won't she listen to them when they try to tell her what she looks like, these days? Let's see what was it she wore—a frock of bright yellow, with no waist on at all; satin slippers with gilt heels, silk stockings, embroidered in yellow flowers. Oh, yes, you could see them, you couldn't help seeing those stockings—a block away—and you could see them way up to the knee, too! No, I know it isn't decent to talk about it, but it's true, and there was no petticoat under the thin silk, and the hat was down over one eye; poor, pretty, good little goose, looking like what she is not at all, and I suppose she would be furious if strange men followed her and said things she ought not to hear. What does she expect? Doesn't she know, hasn't she guessed, who invented a dress like that and why they wore it?

What in the world is happening to us, anyhow! I sat in church last summer and saw a good priest send half a dozen girls right away from the altar rail.

"I will give no communion to Jezebel," said the priest, and home went the girls to put on more clothes. Poor, old father—I wonder what he would do if one of these yellow and green birds of paradise should swagger or slink up to the altar rail this year?

Isn't there any limit, girls, honestly now, isn't there? Where are you going to stop?

"Show girls," said a theatrical manager to me the other day, "show girls, why what's the use, nobody is going to pay money to sit in the front row any more. He can get all the same views right on Main Street for nothing."

Is there no imagination left anywhere? Must we stop dreaming entirely and know everything good and bad, ugly and pretty? And yet, maybe, it's all right; perhaps this very breaking down of all the customary barriers of modesty and reserve is the very thing to make no such barrier necessary.

Dr. Mary Walker always said: "There's nothing immodest about ankles. It's covering them up that's bad." I wonder if she was right after all? Can it be that we are going to trousers, knickerbockers and men's hats at last? Not such a bad idea, perhaps.

If She Had Heard!

Who knows, but in the meantime—somehow I do hate to remember the things I overheard the men say when my little friend came along the other day, blue eyes, yellow hair, June-morning face—and the dress of a bold-eyed Jezebel.

Poor Jezebel, I wonder what she is doing these days? She must feel rather out of it, with so much competition, mustn't she?

EXTRA

THE ATLANTA GEORGIAN

Read for Profit---GEORGIAN WANT ADS---Use for Results

VOL. XI. NO. 258. ATLANTA, GA., TUESDAY, JUNE 3, 1913.
Copyright, 1906, By The Georgian Co.
2 CENTS PAY NO MORE

EXTRA

TRY TO LYNCH SUSPECTS

NEGROES ARE SAVED BY DETECTIVES' PISTOLS

With the ropes around their necks, Ernest Maynard and Walter Wilkes, the negroes suspected of the murder of Mrs. William Stevens and her daughter, Nellie, who were found in the ruins of their home near Constitution, were saved from lynching late this afternoon at the point of detective's guns.

The negroes had been taken to the scene of the crime by Sheriff McCurdy and Detective Rossr and were tied to a tree while the officers scoured the neighborhood for clews.

A party of about twenty framers, determined on vengeance cut the suspects from the tree while the detectives were away and rushed them to a nearby barn. The two ropes were slung over a tree and the ends slipped about the negro's necks.

Chief of Detectives Lanford, heading another party arrived in an automobile just as the proposed lynching was about to be consumated. At the point of a revolver he held the would-be lynchers at bay and aided by Deputy Sheriff P. H. Livsey, Sheriff McCurdy and Detective Rosser saved the two men, rushing them back to Atlanta in an automobile.

The men will be sheltered at police headquarters where they have been since their arrest Monday.

Both of the suspects, who were picked up Saturday afternoon on the identification of Wade Stevens, son of the murdered woman, have denied any knowledge of the crime.

Revolver Taken by Son.

The detectives' hunt for Mrs. Stevens' missing diamond ring, gold watch and revolver, which were supposed to have been taken by the murderer, came to a sudden halt Monday morning when young Wade Stevens explained their disappearance.

Stevens said that he sold the diamond ring and the watch in Chattanooga two years ago, letting the ring go for $10. He said he took the revolver away with him when he went to Chattanooga last Tuesday night, the date of the murder, and sold it there for 50 cents.

Despite the clearing of this phase of the mystery, however, the officers still are of the opinion that the motive for the crime may have been robbery, as the murderer may have had an idea that Mrs. Stevens kept a large sum of money in her home.

Wilkes and Maynard were kept in solitary confinement over Sunday. No one went near them to question them. It was thought that a day of almost absolute isolation would put them in a frame of mind where they would be the more easily worked upon Monday.

After they have been taken to the scene of the murder, it is probable that they will be removed to the DeKalb County jail in Decatur.

Caught in Lies, Says Sheriff.

"The prisoners have said that they didn't have anything to do with the killing of Mrs. Stevens and the girl," said Sheriff McCurdy, "but they already have been trapped in several misstatements or lies.

"It looks suspicious that they were together when captured. They were in a hurry to say that they had just happened to meet a few minutes before. Wilkes, when he was first taken, denied for a time that he was seen by young Stevens Tuesday night, as Stevens had claimed, but afterward admitted that this was true.

"Young Stevens said that Wilkes asked whether anyone was with Mrs. Stevens, and, finding that Mr. Stevens was in Chattanooga at the Confederate reunion, said that he guessed he would go and see if he could get his old job back. This is a circumstance that strengthens our belief in Wilkes' guilt, although we expect to get much more positive evidence."

MEXICO OBTAINS $76,000,000 LOAN

NEW YORK, June 2.—Despite reports of increasing revolt in Mexico, the Mexican Government to-day succeeded in borrowing $76,730,000 in New York, London, Paris and Berlin. Of this $26,730,000 was borrowed for the Mexican National Railways Company, which had to begin paying off to-day $10,000,000 to holders of 4 1-2 per cent two-year notes. Payment here was made by the Union Trust Company. The remaining $50,000,000 is for the use of the Government.

American banking houses figuring in the loan were Speyer & Co., Kuhn Loeb & Co., Ladenburg, Thalman & Co. and J. Henry Schroeder & Co.

The Mexican Government informed the financial group that with the funds in question revolution could soon be put down throughout the republic.

Grounded Warship's Heavy Guns Removed

Special Cable to The Atlanta Georgian.

KIEL, GERMANY, June 2.—The German cruiser Bleucher, which went ashore in Great Belt Friday, was floated to-day after her ammunition and heavy guns had been removed to lighten the ship.

A hole was torn in the ship's hull and she will have to be taken out of commission for repairs.

Vanderbilt Thief Held in Chattanooga

CINCINNATI, June 2.—Nick Moran, of Cincinnati, a notorious hotel thief, said to have been the man who robbed Mrs. W. K. Vanderbilt in a New York hotel of $65,000 some time ago, is under arrest in Chattanooga, Tenn.

After his arrest he said he had robbed guests at four hotels in Chattanooga.

Grapejuice Shower For Secretary Bryan

WASHINGTON, June 2.—For more than an hour this morning messengers were busy storing cases of substantial appearance in the "wine cellar" of the State Department.

Following Mr. Bryan's declaration in favor of grapejuice as a beverage practically every manufacturer of grapejuice in the country sent a case of his product to the Secretary.

F. Townsend Martin to Publish Memoirs

Special Cable to The Atlanta Georgian.

LONDON, June 2.—Frederick Townsend Martin has signed a contract for the publication of his memoirs, which will be the seventh of a series of memoirs of notable persons published by Eveleigh Nash.

Smith Plans County Farm for Fulton

Shelby Smith, chairman of the Fulton County Commission, soon will take up the plan of a county farm for Fulton, modeled after the one in Chatham County.

In Chatham the County feeds prisoners with supplies from the farm. Mr. Smith was so favorably impressed with the system that he at once announced he would try to have such an institution established here.

BUILDING FALLS KILLS SCORE.

SARGOSSA, SPAIN, June 2.—A score or more workmen were buried here to-day in the collapse of a building that had been struck by lightning. A number of bodies were recovered.

Beavers to Talk Over the Felder Row With Dorsey

Dictograph conversations and alleged bribery charges will be discussed by Chief of Police Beavers and Solicitor General Hugh Dorsey at a conference to be held to-day.

Chief Beavers is ready to have every one who had anything to do with the graft charges called before the Grand Jury, and if conspiracy can be proven it is very probable there will be indictments.

However, it is all up to Solicitor General Dorsey just what will be done. It is thought that, owing to the present state of the Phagan case, the dictographers will not be subpenaed for some time.

Missouri Supreme Court Frees Editor

JEFFERSON CITY, MO., June 2.—William R. Nelson, editor of The Kansas City Star, was ordered discharged from the custody of the Sheriff of Jackson County by the Supreme Court enbanc this morning, following a habeas corpus proceeding, filed when the editor was adjudged guilty of contempt of court.

Nelson was adjudged guilty of contempt of court in publishing an article saying a judge held attorneys' fees must be collected in divorce cases before they are dismissed. He was sentenced to one day in jail.

Inquiry Into Forest Service Demanded

WASHINGTON, June 2.—Declaring that a mighty empire, consisting of millions of acres of land, has been given to the railroads for practically no consideration by the Forest Service, in the name of "conservation," Representative Humphrey of Washington in the House to-day demanded a special Congressional investigation of the service.

Humphrey declared that the railroads had acquired great tracts of the public lands through the "lieu land system."

Two Widows Killed As They Go to Mourn

CHICAGO, June 2.—For several hours yesterday two aged widows wept at the graves of departed loved ones in a Chicago cemetery. As they left the cemetery Mrs. Marie Blaurock, aged 68 years, whispered to Mrs. Johanna Shalk, aged 76: "It can't be much longer."

To-day the bodies of the two women were removed to their homes. The automobile in which they were riding home was hit by a street car.

Pope Celebrates His 78th Birthday

Special Cable to The Atlanta Georgian.

ROME, June 2.—Innumerable messages of congratulations and good cheer poured into the Vatican to-day on the occasion of the seventy-eighth birthday of Pope Pius X. Many of them came from the United States.

His Holiness spent the day quietly. He expressed profound thanks that he had recovered from his recent illness, and said that he felt that he had many more years to live.

Weston, Now 75, Off On 1,500-Mile Hike

NEW YORK, June 2.—Cheered by a large crowd of enthusiastic admirers, Edward Payson Weston, the veteran pedestrian, to-day started on his 1,500-mile walk to Minneapolis from New York.

Weston wishes to demonstrate that, although 75 years old, he still is in fit condition. He will make about 26 1-2 miles a day.

COUNCIL TO BUY CITY PLANT NOW

City Council Monday afternoon agreed to the proposal of the finance committee to buy the crematory for $260,000 and pay for it this year. The resolutions submitted by the committee were adopted with only one dissenting vote, that of Councilman O. H. Hall.

The resolutions provided that such appropriations as may be necessary to pay for the crematory in 1913 be made by the authorization of Council. The proposition, as ratified by the finance committee and the Destructor Company, of New York, is that the city buy the plant for $260,000, paying $125,000 of the amount at once and holding back $135,000 until the plant has demonstrated that it will burn garbage for 25 cents a ton and fulfill its other guarantees.

Provision is made also that if any of these payments be delayed the Destructor Company is to be paid 7 pecent from the time the payment should have been made.

Councilman W. G. Humphrey, who submitted the resolutions to council, said that the city would be saved several thousand dollars by the new contract. A saving og $16,800 will be made on the face value of the contract, he said, the old one calling for a price of $276,800, and the new one for a price of $260,000.

Miss Alice Ormond Weds in Paris

Bride of Theatrical Producer

Atlanta Girl Won Fame as Writer



Mrs. James Campbell, formerly Miss Alice Ormond, of Atlanta.

Will Spend Her Honeymoon in South Africa, the Wife of James Campbell.

Announcement of the marriage of Miss Alice Ormond, society favorite of Atlanta and a writer of note, to James Campbell, of Paris, France, on May 22 has come as a great surprise to Atlanta friends of the young bride.

Equally as interesting are the plans of the couple for a honeymoon in South Africa and other remote travels.

The marriage has been made known by the bride's mother, Mrs. Florence Root Ormond, who, with her daughter, has been spending the last three months in Paris.

Mr. Campbell is an American who has lived the past two years in Paris. He is connected there with Archie Selwyn, who owns the production rights to "The Blue Bird" and "Within the Law."

While at present the young couple are in London, they will leave shortly for South Africa, where Mr. Campbell will present the Maeterlinck production.

A cordial interest will center in this marriage, the bride having lived in Atlanta until a few years ago, when, with her mother, she went to New York to devote her time to literary work, in which, through her magazine writings, she has made a name for herself.

She is a sister of Mrs. Hinton Hopkins and of Sidney Ormond, of Atlanta.

Germany Wins Big Order From America

Special Cable to The Atlanta Georgian.

BERLIN, June 2.—Newspapers announce that the Siemens-Schuckert Electric Works of Berlin have beaten their powerful American competitors and obtained contracts for gigantic power plants in Chile.

The first order represents $3,000,000, and others of equal magnitude are to follow. They come from the Chile Exploration Company, which plans extensive exploitation of Chilean copper ore after the opening of the Panama Canal. The exploration company is said to consist of North American capitalists.

Boy Shoots to Death Sister's Sweetheart

NEW ORLEANS, June 2.—Florville LaConte, 14, shot and killed William Easton, 19, his sister's sweetheart, here Sunday, as the sequel to a violent quarrel between the girl and Easton.

The shooting occurred just outside the LaConte home, from which the boy had driven Easton at the point of a shotgun.

LaConte declared Easton was abusing his sister.

Dam Owners Tried For Austin Flood

WELLSBORO, PA., June 2.—After numerous delays George C. Bayless, president of the Bayless Pulp and Paper Company, and Frederick M. Hamlin, superintendent of the company, were placed on trial here today for alleged criminal responsibility for the breaking of the dam at Austin September 30, 1911, when 80 lives were lost.

The company owned the dam and it is charged the disaster was due to criminal negligence.

The little town of Austin, with a population of 3,000, was wiped out by the flood.

Peace in Balkans Assured by Pact

Special Cable to The Atlanta Georgian.

SOFIA, June 2.—Definite ground now exists for belief that war between the States of the Balkan League has been avoided.

Premier Guechoff to-day announced that a common agreement had been reached whereby the premiers of all the Balkan League States soon will meet and renew the agreement by which the confederation is held together.

NEGRO COOK AT HOME WHERE FRANK LIVED HELD BY THE POLICE

Woman Questioned by Dorsey, Becomes Hysterical; Solicitor Refuses to Tell Whether She Gave Important Information; Alibi for Defense.

Minola McKnight, the negro cook in the household of Mr. and Mrs. Emil Selig, 68 Georgia Avenue, with whom Leo M. Frank lived, was put through the severest sort of grilling in the office of Solicitor Hugh M. Dorsey Monday in an effort to break down Frank's alibi which tends to show that he was at home about the time James Conley swore the notes found by Mary Phagan's body were written.

The negro woman grew histerical and her shrieks and protestations could be hear dthrough the closed door. She maintained to the end of the two hours of rapid-fire questioning, however, that Frank had arrived had arrived home by 1:30 o'clock the Saturday afternoon of the crime.

She was taken into custody on information said to have been furnished by her husband. She later was taken to the police station to be held under suspicion. The details of her statements to the solicitor and the full miport of the information said to have been disclosed by her husband have been shrouded with the utmost secrecy by Solicitor Dorsey. it is said, however, that she declared to the last that Frank had arrived home by 1:30 o'clock to her positive knowledge.

Her sobs and hysterical cries were heard soon after she entered the office of the solicitor. Mr. Dorsey was able to quiet her for a few minutes at a time, when it is supposed he obtained her statement of Frank's whereabouts on Saturday, April 26, so far as she knew. At detective head quarters, the officers were non-commital as to the nature or value of the testimony that the engro woman had given.

It was on the negro cook that the defense had relied to assist in proving an alibi for Frank when his case comes to trial this month.

The woman was in hysterics at police hcadquarters and kept shouting, "I am going to hang but I didn't do it. I don't know a thing about it."

Four other persons will be prepared to testify at the trial of Leo M. Frank that he arrived at home for luncheon at 1:20 o'clock the Saturday afternoon that Mary Phagan was killed, which would have been an impossibility, the defense will assert, if Frank had directed the disposal of the body and dictated the notes at the time the negro alleges.

Testimony before the Coroner's jury by Frank and others indicated strongly that he was at home by 1:20 the afternoon of the crime. Conley in his affidavits declared that he went into Frank's office at four minutes before 1 o'clock. He said that after a conversation of a few minutes Frank heard voices and shoved Conley into a closet. Miss Corinthia Hall and Mrs. Emma Clark entered. Conley was kept a prisoner in the closet, he said, for eight or ten minutes.

It was after this, he said, that Frank asked him if he could write. Conley swore in his affidavit that he answered in the affirmative, and that he was directed to write several notes, most of which began: "Dear mother, a long tall black negro did this by hisself."

After this, followed the giving of $2.50 to the negro, according to his story, as well as the giving of the $200 which later was taken back by Frank.

All of the incidents that the negro has detailed, in the minds of many interested in the case, would have kept Frank at the factory considerably after the time that five witnesses will swear he arrived home.

Wife and Her Parents to Aid.

These witnesses are Mr. and Mrs. Emil Selig, Mrs. Frank, the cook in the Selig household and an acquaintance of Frank who is said to have seen him riding home in the street car.

Adding doubt to the negro's affidavit is the testimony of Miss Corinthia

T. R., TRIUMPHANT, BACK 'IN HARNESS'

NEW YORK, June 2.—Colonel Theodore Roosevelt, happy and contented over winning his suit in Marquette, Mich., Saturday, proving he is abstemious in his habits, returned here to-day to resume his duties as contributing editor.

William Loeb, Jr., formerly private secretary to Roosevelt, and Lawrence Abbott, of The Outlook, accompanied the Colonel, but when the station was reached Roosevelt broke away from them and shook hands with the crowd of friends who met him there to congratulate him on his victory.

"I am not saying anything now, and I am not going to say anything," he said.

Vice Board Inquires Into Wages of Men

CHICAGO, June 2.—The Illinois white slave commission this week will concern itself with the wages of men and the cost of living in Chicago.

Heretofore the committee has investigated women's and girls' wages. Now the committee will determine whether the average workman's pay is sufficient to permit him to marry and support a family properly.

Kentucky Swept by Destructive Storm

LOUISVILLE, KY., June 2.—Heavy property damage was reported to-day from over Kentucky, which was swept by a storm yesterday. The $50,000 home of Lawrence Jones, distiller and horseman, near Louisville was destroyed by lightning.

Lightning struck the city power house in Louisville and put the city street car service out of commission for several hours.

Roxborough Boy Is Missing in Atlanta

Making a personal hunt for her missing son, Virgil M. Collum, 15 years of age, Mrs. G. W. Collum, of Roxborough Station, Monday asked the aid of the police.

The boy disappeared last Thursday afternoon from the home of his auht, Miss Frances Phillips, in Piedmont Avenue, near Seventeenth Street. He arrived at the home of his aunt for a visit two weeks ago.

FORMER ATLANTAN'S GAGY DIES

MOBILE, ALA., June 2.—Dorothy Ewing Peper, age five months, daughter of Mr. and Mrs. Herman R. Peper, former residents of Atlanta, died to-day at the family home here. The body will be sent to Atlanta to-night for interment.

FRANK DEFENSE TO ATTEMPT AN ALIBI

Five Persons to Swear Defendant Was Home at Hour Conley Says He Aided Him.

Continued From Page 1.

Hall before the Coroner's jury. Miss Hall testified that she left the building about 11:45 Saturday forenoon. Conley described her as coming to Frank's office more than an hour later.

Sheriff Mangum made indignant and emphatic denial Monday of the reports that Conley had been approached, threatened or intimidated while he was in a cell at the Tower.

Conley, he said, was not threatened in any way. He was not approached by friends of Leo Frank and no one was permitted to see Conley whom the negro did not wish to see.

"There is not a bit of truth in the statements that have been made to the effect that Frank's friends were allowed to get to Conley and make attempts to frighten him into a confession," said the Sheriff. "It was reported that a group of Frank's friends, with a bottle of liquor, went to Conley's cell. This is absolutely a fabrication.

Treats All Prisoners Alike.

"Frank is no more to me than Conley, so far as the law is concerned. The law tells me to protect all my prisoners without fear or favor. This I have done, and this I shall continue to do. Conley was treated exactly as Frank has been, or as anyone else awaiting trial or the action of the Grand Jury.

"If anyone came to see him, he was asked first if he wished to see that person or persons. If he said he did not, his wishes were regarded to the letter.

"The report that I am seeking the Jewish support and the Jewish vote or any other class or race or nationality, as against another, is most absurd upon the face of it.

"I have nothing to say against Chief Lanford. I would only suggest that he try his case in the court and not attempt to settle the whole case and hang one man or another before the twelve men the law prescribes have had a chance to pass on the prisoner's guilt or innocence.

Conley made a personal request of Chief of Detectives Lanford Monday morning to be taken to confront the factory superintendent.

"I think I could make him tell everything if I could just go there to his cell and tell my story again," said the negro. Conley repeatedly urged upon Chief Lanford that he be allowed to face Frank. He declared he thought his presence would break Frank down.

The Chief regarded Conley as sincere in his request, but said that he would make no further effort to bring the negro and the factory superintendent together. All rested in the hands of Luther Z. Rosser, Frank's attorney, Lanford announced.

"I have made several attempts to take Conley to Frank's cell since the negro began making his disclosures," explained Chief Lanford. "All efforts have been unavailing. Frank steadfastly has refused to talk with the detectives or with anyone whom the detectives may bring to see him. Attorney Rosser may arrange for a meeting of this sort, but the detective department has given it up.

Conley Not To Be Indicted Now.

"If Rosser is confident that Frank is innocent, he may think it will help his client's case to give him a chance to see the negro and deny his tale."

Chief Lanford said that there would be no bar to Conley's testimony at the trial of Frank. Conley, he said, would not be indicted as an accessory after the fact at the present time, but more likely would be indicted after Frank's fate was determined in one way or another. In the meantime he will be held as a material witness like Newt Lee, the negro night watchman at the factory.

The Georgian-American Pony Contest
VOTE COUPON

Hearst's Sunday American and Atlanta Georgian
PONY CONTEST VOTE COUPON, MONDAY, JUNE 2, 1913
5 VOTES
NOT GOOD AFTER JUNE 17, 1913.

Vote for .....

Address .....

CARRIERS' AND AGENTS' BALLOT.

Hearst's Sunday American and Atlanta Georgian
Pony Contest Vote Coupon, Monday, June 2, 1913.
5 VOTES NOT GOOD AFTER JUNE 17, 1913.

Vote for .....

Address .....

SCHOOL BOYS' AND GIRLS' BALLOT.

AUSTIN, ENGLISH POET LAUREATE, DEAD AT 78

Succeeded Tennyson as Official National Bard—He Penned Much Worthy Verse.

Special Cable to The Atlanta Georgian.

LONDON, June 2.—Alfred Austin, poet laureate of England, died at his home, Swinford Old Manor, in Ashford, Kent, to-day.

Mr. Austin, who succeeded Lord Alfred Tennyson as poet laureate of England, was 78 years of age on May 30, just two days before his death.

He was named poet laureate in 1896 by Mr. Gladstone, in preference to many admittedly abler poets, whose claims to this honorable position were, for one reason or another, set aside.

Mr. Austin became poet laureate at University of London in 1853, and soon thereafter entered upon the practice of law. He abandoned that profession early in life, however, for the more congenial one of literature.

Edited National Review.

After writing much for the periodicals he became editor of The National Review in 1883 and continued in that position until he was named poet laureate of the realm.

Among Mr. Austin's better known productions in verse are "The Season," a satire (1861); "Savonarola," a tragedy (1881); English Lyrics (1890), "The Conversion of Wincklemann" (1897), Songs of England (1900) and "A Tale of True Love" (1892). The latter work was dedicated to President Roosevelt.

Although severely lambasted by the critics of the period in which he worked, particularly after he became poet laureate, Mr. Austin produced much work well worth while. As a critic he was original and interesting, if not spectacular. While he was not possessed apparently of a very active imagination, he wrote, nevertheless, some very graceful and acceptable verse.

Attacked Lord Tennyson.

Much of the always evident hostility of Austin in England unquestionably arose from a production of his pen in 1870, wherein, under the title of "The Poetry of the Period," he severely attacked Tennyson, whom later he was to succeed as poet laureate, and Browning, both then immensely popular.

Mr. Austin appeared to fall short of his greatest opportunities as poet laureate, and his best work was produced upon relatively unimportant occasions and topics. His poem on the accession of Edward VII generally is rated most commonplace, as was his poem upon the death of Queen Victoria.

Among his better known works of prose are "The Garden That I Love" and "In Veronica's Garden." Both of these are interspersed with short poems, however.

Mr. Austin became poet laureate at a time when every one thought that this honor was about to go to Rudyard Kipling.

HOUSE PLUMS TO SOUTH; 3 FOR GEORGIANS

Few Chairmanships Given North and East—Hardwick, Adamson and Hughes Win.

WASHINGTON, June 2.—The Democratic leaders of the House made their long-awaited distribution of committee "plums" and "lemons" today. The great bulk of the chairmanships went to Southern Congressmen, the Northerners and Westerners only getting an occasional chairmanship. The full list was made public when the Democratic caucus met to-day to ratify the selections made by the Democratic members of the Ways and Means Committee.

The personnel of the Ways and Means Committee, Accounts, Mileage and Enrolled Bills Committees already had been selected and approved. The following members received these chairmanships:

Three Georgians Land.

Appropriations, Fitzgerald, New York; Judiciary, Clayton, Alabama; Banking and Currency, Glass, Virginia; Coinage, Hardwick, Georgia; Interstate Commerce, Adamson, Georgia; Rivers and Harbors, Sparkman, Florida; Merchant Marine, Alexander, Missouri; Agriculture, Lever, South Carolina; Foreign Affairs, Flood, Virginia; Military, Hay, Virginia; Naval, Padgett, Tennessee; Postoffice, Moon, Tennessee; Public Lands, Ferris, Oklahoma.

Indian Affairs, Stephens, Texas; Territories, Houston, Tennessee; Insular Affairs, Jones, Virginia; Railways and Canals, Dies, Texas; Mines, Foster, Illinois; Public Buildings, Clark, Florida; Education, Hughes, Georgia; Labor, Lewis, Maryland; Patents, Oldfield, Arkansas; Invalid Pensions, Sherwood, Ohio; Pensions, Richardson, Alabama; Claims, Pou, North Carolina; War Claims, Gregg, Texas.

Two From New York.

District of Columbia, Johnson, Kentucky; Revision of Laws, Watkins, Louisiana; Reform in Civil Service, Godwin, North Carolina; Election of President, Rucker, Missouri; Alcoholic Liquor Traffic, Sabath, Illinois; Irrigation of Arid Lands, Smith, Texas; Immigration, Burnett, Alabama; Census, Helm, Kentucky; Roads, Shackleford, Missouri; Industrial Arts, Underhill, New York.

Other minor chairmanships were assigned to the following members:

Post of Ohio, Hamill of New Jersey, Goldfogle of New York, Hawley of Missouri, Lobeck of Nebraska, Adair of Indiana, Hardy of Texas, Pepper of Iowa, Graham of Illinois, Broussard of Louisiana, Doughton of North Carolina, Rothermel of Pennsylvania, Mayer of New York, Konop of Wisconsin, Slayden of Texas, Barnhart of Indiana and Ashbrook of Ohio.

Glass, Virginia, Heads Committee on Currency.

WASHINGTON, June 2.—The Democratic personnel of the House Banking and Currency Committee, which will draft a currency reform bill for submission to Congress at an early date, was announced at the Democratic caucus this afternoon. Only five of the fourteen old members remained on it, and of the nine new members all but one are from the West and South. The Democratic members are as follows:

Glass, Virginia, chairman; Korbly of Indiana, Brown of West Virginia, Bulkley of Ohio, Neeley of Kansas, Patten of New York, Stone of Illinois, Phelan of Massachusetts, Eagle of Texas, Wingo of Arkansas, Seldomridge of Colorado, Wilson of Florida, Weaver of Oklahoma and Ragsdale of South Carolina.

England Threatened By National Strike

Special Cable to The Atlanta Georgian.

LONDON, June 2.—Labor unrest throughout England is becoming acute. Leaders of various trades unions are denouncing the Government for not passing a minimum wage bill affecting all industries, and a national walk-out may be the outcome.

Between 30,000 and 40,000 workmen are idle. On Wednesday representatives of shipyard workers will meet and a strike may be ordered.

W. J. Nolan, of Paris, Tenn., is the guest of his daughter, Mrs. H. T. Brooks, 274 Whitehall Street. Mr. Nolan is a stone and marble dealer and has been inspecting the Georgia quarries.

COLONEL HUFF IS FOUND GUILTY OF CONTEMPT

Former Macon Mayor Not to Appeal Decision in Controversy With Speer.

Colonel W. A. Huff, former mayor of Macon, has been found guilty of contempt of court for writing certain pointed letters to Judge Emory Speer in the famous Macon controversy. In the letters Colonel Huff expressed unfavorable opinion of the way Judge Speer had conducted a bankruptcy case in which Colonel Huff was interested.

Following receipt of the letters, Judge Speer filed charges, and Judge W. I. Grubb announced a decision today, holding Colonel Huff in contempt.

Colonel Huff was formerly mayor of Macon. He is 82 years old. At his home in Macon this morning, after received notice from his lawyer, Attorney General T. S. Felder, that he had been held guilty of contempt, Colonel Huff made the following statement:

"It is what I expected. At the time I wrote Judge Speer those letters last summer I had a vague notion that perhaps I was committing contempt of court. However, I was not as familiar then with the law on contempt as I am now. I wrote the letters simply and solely to let Judge Speer know what I thought about him and about the way he had handled my bankruptcy case. He knows and the public knows, and on that score I am satisfied. There was never any intention on my part to attack the judiciary. I was aiming exclusively at Judge Speer. But if another court, which I consider an absolutely fair and impartial tribunal, holds that I am guilty, then that settles it, and I have no protest to make. I shall take whatever punishment is meted out to me without a murmur."

Judge Grubb will be in Atlanta tomorrow for the purpose of conferring with Mr. Felder in regard to passing the order of sentence.

ENTRIES

AT MONTREAL:
Blue Bonnet Entries.

FIRST—Two-year-olds, 5 furlongs: Cannock 103, Parcel Post 106, Louis Travers 110, Lyrie Museo 103, Single 109, Willie Waddell 105.

SECOND—Three-year-olds and up, 1 mile, Canadian owned: xAlleneen 88, xTanunda 97, Colston 101, Oakley 101, Inspector Lestrade 108, Clan Alpine 94, Tender 96, Black River 98, Burnt Candle 107.

THIRD—Three-year-olds and up, 6 furlongs: Speaker Clark 99, Veisi 104, Three Links 104, Superstition 107, Strife 110, The Rump 113, Tom Hayward 104, Manheimer 104, Stenter 107, Bwana Tumba 110, Cliff Stream 113.

FOURTH—Windsor Hotel cup, $1,200 added, 3-year-olds and up, 1 mile: Barneagt 110, Airey 112, Horron 115, Busskin 110, Flabbergast 113, Mediator 120.

FIFTH—Steeplechase, 4-year-olds and up, 2¼ miles: Julia Armour 130, The African 136, Jack Dennerlin 147, Buck Thorn 147, Ennis Killen 152, King Cash, 130, Luckola 147, Wickson 147, Mystic Light 147.

SIXTH—Selling, 2-year-olds and up, 6 furlongs: xRalph Lloyd 95, Clothes 98, Daisy Platt 98, Floridas Beauty 104, xRight Easy 105, Muff 107, Agnier 107, Incision 109, Americus 112, York Lad 115, xFairy Godmother 96, Orowoc 98, Jonquil 98, xChemulpo 105, Planter 106, xMcCreary 107, Little Jane 107, Stpellbound 112, Rye Straw 115, Lord Wells 115. Also eligible: Minnie Bright, Tom Sayers, Venta Strome, Russell McGill, Ella Grane.

SEVENTH—Selling, 3-year-olds and up, mile: Pandorina 95, Blackford 99, Henry Hutchison 105, Merry Lad 110, Sandhog 96, Bann Hard 104, Elwah 106, Towton Field 110, Adolante 97, xPartner 105, Griff 110.

xApprentice allowance.

Weather clear; track fast.

Governor Pays Visit To Franklin County

Governor Brown will leave for Carnesville, Franklin County, Monday afternoon to pay a social visit which he promised his supporters there to make before the expiration of his term. The Governor will spend Tuesday in Carnesville and the Franklin County folk are planning a general rally day in his honor.

When Governor Brown's father ran for Governor Franklin County was his banner one, giving him more than 1,000 majority. When the present Governor made his first race the county proved Hoke Smith's banner one, but in the last race it swung into the Joe Brown column by a heavy vote, giving a majority over both Russell and Pope Brown, and, according Joe Brown practically the same vote it had given his father 51 years before.

Americans Study Egypt's Progress

Special Cable to The Atlanta Georgian.

ROME, June 2.—One group of the American Commission on Agricultural Co-operation which has been in this city investigating systems of agricultural credit and co-operative production and marketing, headed by Col. J. Shelby Williams and Clarence Ousley, of Ft. Worth, Texas, has gone to Egypt to study methods of financing and marketing the Egyptian cotton crop.

The Egyptian bale of cotton has been accepted as the world's standard, and it is a well-known fact that American cotton growers are losing large sums of money as a result of their failure to bale and grade their cotton properly. It is even claimed that in the United States one-half of the real value of the cotton crop is lost to the farmers through poor selling methods, and lack of financial

'TWAS EVER THUS

Copyright, 1913, International News Service.

Sir Long Shot Sends His Armor to His Majesty's Steam Laundry.



LAW STUDENTS TO DEBATE FOR PRIZE

Contest Monday Night for Medal Opens Commencement Exercises at Atlanta School.

A prize debate for the Hamilton Douglas medal Monday night will open the Atlanta Law School commencement week. The question will be, "Resolved, That Capital Punishment Should Be Abolished."

Judges will be Mrs. Hamilton Douglas, Justice Joseph H. Lumpkin of the Supreme Court, and Thomas Connally. John M. Owens, of the senior class, will preside over the debate.

Contesting speakers will be Pierce Burns, R. E. Lee Cone, Samuel Castleton, W. A. Hassell, J. R. McClelland, J. Samuel Highsmith, Franklin S. Chalmers, Brooks B. Patterson and Leonard J. Grossman.

Names of successful candidates for graduation will be announced before the beginning of the debate. The competition for the Robert Elston medals will close at 6 o'clock.

The law school orators will contest for the faculty prize in oratory Tuesday night. They will speak in the following order: R. E. Lee Cone, Du Pont Hood, Samuel M. Castleton, George F. Northen, M. J. Wood, Pierce Burns, Harry B. Terrell, Allen A. Dowds, Leonard J. Grossman, J. B. King, Richard H. Gordon and Wilhelm Hassell. Graduation will be Saturday evening in the Grand Opera House.

Ambassador Page At King's Derby Fete

Special Cable to The Atlanta Georgian.

LONDON, June 2.—W. H. Page, new United States Ambassador to England, accompanied by his private secretary, Harold Fowler, and I. B. Laughlin, secretary of the United States Embassy, to-day attended King George's derby levee at Buckingham Palace.

Eats 10 Pounds of Eels in Hour on Bet

NEW YORK, June 2.—Simon Steingut, "Mayor of Second Avenue," bet a friend $25 that he could eat ten pounds of eels in one hour.

At the end of an hour the "Mayor" had eaten ten pounds of eels, two pounds of bread and a quantity of beer.

DE MUMM AND KANSAS GIRL WED

Wine Merchant's Romance Began When He Was in America as Racing Aeronaut.

LONDON, June 2.—Dressed in one of the most gorgeous bridal costumes that ever came out of the Rue de la Paix, Miss Frances Scoville, of Seneca, Kan., was married here to-day to Walter deMumm. The ceremony took place at St. George's, Hanover Square.

The bride is the daughter of Courtney Kennedy Scoville, one of the richest bankers of Kansas. In addition to the magnificent wedding gown, Mrs. DeMumm has a trousseau said to have cost $25,000. Her bridal outfit consists of 100 gowns.

The marriage to-day is the culmination of a romance which began in 1910 when DeMumm visited America and took part in the international balloon race at St. Louis, which ended for DeMumm in the Canadian wilds.

The bridegroom is a member of the famous wine family. In December of last year he was shot twice and severely wounded in a room in Paris by Mrs. Marie VanRensimer Barnes, a divorced American woman. The shooting was the outcome of DeMumm's announcement that he was going to terminate his relations with her.

Explorers Stranded Off Georgia Coast

PHILADELPHIA, June 2.—The University of Pennsylvania expedition to South America, which left here two months ago on a trip which was to last two years, has become stranded off the coast of Georgia and the yacht Pennsylvania, which was outfitted at a cost $110,000, has been abandoned.

It is tied up at Brunswick.

We have **Beautiful Bedding Plants.** *3c each.* **Atlanta Floral Co.,** *555 E. Fair Street.*

White City Park Now Open

RICHMOND AND RETURN $16.70 VIA SOUTHERN RAILWAY.
Tickets on sale June 7 and 8. Through Pullman Sleeping Car leaving Atlanta 2:45 p. m. daily, arriving Richmond 8:40 a. m. Dining car. City Ticket Office, No. 1 Peachtree Street.

Mother Stanislaus Tells of Recovery

Any person who may doubt the merits of Eckman's Alterative, a remedy for the Throat and Lungs, which has brought about many complete recoveries, should investigate the case of Mother Stanislaus of St. Anne's Convent, Sanford, Fla. She writes:

Convent of St. Anne, 800 Oak Ave., Sanford, Fla.

"Gentlemen: In February, 1911, four doctors examined my throat and pronounced the necessity of an operation. Having heard at Peekskill, N. Y., Motherhouse of the Sisters of St. Francis, where I was visiting, of Eckman's Alterative, I determined as a last resort to try it. After taking four or five bottles large pieces of diseased tissue came away. I continued the Alterative, to my grateful and daily relief. In ten months I was restored to perfect health. I would be glad to write or talk to any person who may have a doubt about it. I would like them to see and hear from my own lips, if they so desire, all I would say of it."

(Signed) MOTHER M. STANISLAUS.

(Above abbreviated; more on request.)

Eckman's Alterative has been proven by many years' test to be most efficacious in cases of severe Throat and Lung Affections, Bronchitis, Bronchial Asthma, Stubborn Colds and in upbuilding the system. Does not contain narcotics, poisons or habit-forming drugs. For sale by all Jacobs' Drug Stores and other leading druggists. Write the Eckman Laboratory, Philadelphia, Pa., for booklet telling of recoveries and additional evidence.

ASK FRANCHISE TO DOUBLE TRACK IVY

Traction Officials Would Relieve Congestion by Extending the Service to Edgewood Ave.

Application to the City Council for a franchise to double-track Ivy Street from Auburn Avenue to Edgewood Avenue will be read in Council Monday afternoon.

The Georgia Railway and Power Company intends to extend the present Ivy Street trolley service to Edgewood Avenue and thence into Marietta and Broad, as at present.

Officials of the company said Monday morning this change was proposed in order to meet the many new improvements in progress in Edgewood Avenue and also to relieve the congestion of traffic on Peachtree Street where the Ivy Street lines now traverse it.

The company has been studying plans to improve trolley service from the north side of Atlanta to the Auditorium-Armory Grand Opera Week and at other times. The extension of the Ivy Street lines to Edgewood Avenue will enable it to run cars direct from the North Side to the Auditorium-Armory without transferring passengers.

Tracks will be extended as soon as Council will permit.

$5,000 JEWEL ROBBERY.

NEW YORK, June 2.—Four men entered a jeweler's shop on the lower East Side to-day, bound and gagged the proprietor, collected $5,000 worth of diamonds, watches and bracelets and escaped.

Headquarters for Wedding Gifts

WRITE FOR CATALOGUE.

You will probably require one or more wedding gifts for the June bride.

We offer you the greatest variety of suitable gifts to be found in the South. The values cannot be excelled anywhere.

The recipients will be doubly pleased if your gifts come from us, for they will know you wanted them to have the best.

See our three window displays.

A postal request will promptly bring you a copy of our 160-page illustrated catalogue. This catalogue brings your shopping to you. Mail Orders shipped prepaid. Safe delivery and satisfaction guaranteed.

Special attention given to orders for gifts.

Write for this catalogue today. It will save you time, money and trouble.

Call Tuesday or Wednesday to see a wonderful exhibition of Menton English China. The entire line of new samples are on display in our China Room.

MAIER & BERKELE, Inc.
Gold and Silversmiths
31-33 Whitehall Street
Established 1887

Guaranteed Fresh Country EGGS
17 ½¢ Doz.
Cash Grocery Co.
118 Whitehall

There's Only One Way

To save, and that is to make a plan and stick to it—let it grow into a habit.

A good way to start is to make a deposit and add to it a certain specified sum every week.

Begin by selecting a STRONG institution that pays 4 PER CENT COMPOUNDED SEMI-ANNUALLY like the

Trust Company of Georgia

Capital and Surplus $1,800,000

Equitable Bldg. Pryor Street

Just Say
ZU ZU
to the grocer man

hand him a nickel and get a magic package direct from Ginger Snap Land. So fresh they crack with a snap. To look at them makes you hungry. So tender they melt in your mouth.



NATIONAL BISCUIT COMPANY 5¢

COTTON LOSS BY CARELESSNESS $70,000,000

Federal Expert Urges Co-operative Selling to Increase Dixie Planters' Profits.

By HUGH S. MILLER.

WASHINGTON, June 2.—The present slipshod and wasteful method of handling cotton costs the Southern growers $25,000,000 to $70,000,000 a year, and upon the correct solution of the problem of efficient and economical marketing of this and other products of the farm depends, to a great extent, the reduction of the high cost of living.

This is the statement of Charles J. Brand, physiologist in charge of farmers' co-operative cotton handling and marketing, Bureau of Plant Industry, in the year book of the Department of Agriculture.

"It so happens that cotton, the purest known form of cellulose, will bear more abuse than any other crop material and still retain a large proportion of its value," says Mr. Brand. "It is so stable and enduring that it demands little care and gets less. Corn, because of its perishable nature, demands better treatment and gets it.

"If our $1,500,000,000 corn crop were treated half as badly it would, no doubt, shrink in value fully $500,000,000 annually. There are corn cribs on the farm and elevators and warehouses at the railroad stations and primary and secondary markets for the protection of our corn crop. Still ten bushels of corn, worth usually at primary markets only from $5 to $6, require as much space for storage as a bale of cotton, worth from $50 to $60.

Planters Are Called Careless.

"Cotton planters persist in growing too many varieties in each community, and are careless in many things, including picking and the care of both unginned and ginned cotton on the farm. Through lack of thorough co-operation and organized business methods they share with too many middlemen the profits that are rightly theirs. Nevertheless, in a broad sense, the individual farmer is absolutely unable, because of the complexity of the system and the industrial character of the crop, to cope with the great problems that exist. Most of the abuses about which spinners, especially foreign spinners, complain against the American farmer arise after he has parted with his cotton and when he no longer has any voice in its treatment.

"These facts must be clearly recognized, as necessary and permanent reforms can be brought about only by united community action among farmers and by co-operation between growers, ginners, compress men, common carriers, bankers, buyers, spinners and merchants. In no department of agricultural activity is the formation of growing and marketing associations likely to secure greater advantage than in cotton.

Community Plan Is Urged.

"Permanent and necessary improvement can be brought about only when communities handle and market their product as a whole. The same is true as to fundamentally improved conditions in cotton production. The individual farmer can rarely sell a few bales of cotton as advantageously as a community organization could sell uniform lots of 50 or more bales. The individual can not afford to construct the necessary warehouses, nor can he as readily secure needed credit and many other things which organization would bring within his reach."

Mr. Brand cites the co-operative organization of the fruit growers of California, the grain growing farmers of the Northwestern States, and of the cotton planters of Montgomery, Ala.; Glendora, Miss.; Greenwood, Miss., and Purcell, Okla. The cotton growers of the Imperial Valley, in California, organized an association less than a year ago, and although the industry is new and small, they have already accomplished several things of substantial benefit. The exchange has made banking arrangements for its members that enable them to secure loans of $35 per bale on their short and $60 per bale on their Egyptian cotton at a moderate rate of interest.

As soon as the cotton has been ginned the grower places it in the custody of the exchange at the cotton yard. The cotton is then classed at a fixed charge per bale by a grader secured through the exchange. A certificate is issued to the farmer on which, as collateral, the loan is obtained.

What United Effort Won.

By united effort the California growers secured the installation of a suitable equipment of roller gins for handling their cotton. New and excellent arrangements have been made for concentrating the seed cotton. Loading facilities have been provided along the railroads, a reasonable freight rate has been granted, and the seed cotton is to be loaded into cars at the nearest station and shipped to the central ginnery.

ACTS ON THE LIVER

Dodson's Liver Tone Livens Up the Liver—Is More Than a Mere Laxative.

Calomel was for years the only known medicine that would stimulate the liver. But calomel is often dangerous, and people are not to be blamed for being afraid of it.

Within the last few years many medicines have been put out to be used instead of calomel, but their effect is on the bowels—not on the liver. Any dealer or drug store says that the only real liver medicine to actually take the place of calomel is Dodson's Liver Tone, a mild, harmless, vegetable liquid that all druggists recommend to take the place of calomel and which gives prompt relief in cases of constipation, biliousness and sluggish liver.

So confident are all druggists that they give their personal guarantee with every 50-cent bottle of Dodson's Liver Tone. You can be sure that you are getting Dodson's by asking at any store if they are giving you the medicine they personally guarantee to refund money on if unsatisfactory.

Racer's Bride His 'Lucky Charm'

Her Intuition Saves Cyclist's Life

Swartz Rides by Wife's Signals



Mrs. Harry Swartz.

'Nothing Will Happen When I'm Around; I Feel Accidents Coming,' Says His 'Manager.'

"Harry, oh, Harry, come back—come back!"

A pretty girl—young, yellow-haired, pink of cheeks, but with face drawn and hands clenched—ran hurriedly down the platform in front of the paddock of the Motordrome in determined pursuit of a racing motorcycle. Astride the machine was a grease-stained, smiling young German-American, dressed in a worn riding suit and wearing a helmet of steel and leather. Clutched in his hand was a rope and at the other end of it was a service motorcycle, with the track handy man astride, pulling the racer away for a flying start.

"Harry! Harry!" shrieked the girl.

Harry wavered, turned his head, let go the rope, dragged his feet until his machine came to rest, turned and asked, with some irritation:

"Marguerite, what DO you want?"

"Come back. There's something the matter with your motorcycle—I don't know what."

Back came the machine, trundled along by the obedient Harry. An investigation followed. Stuck through the front tire was a nail. Had "Harry"—who is Harry Swartz, one of America's most daring motorcycle racers—gone out with that nail driven in his tire he might have gone home in a box. A clean puncture of a front tire in every case means to a "board track rider" a spill. And that sort of a tumble in most cases means death.

"How did you know that nail was in there?" asked Swartz of his young wife.

"I don't know," said she. "I just feel those things."

"It's queer," mused Swartz, "but I can't ever have an accident when she's along. She seems to know and she calls me back. I wouldn't ride a lap if she had one of her presentiments."

And away went Swartz to put on a new tire. An hour later he was back on the track, doing miles in 42 and 43 seconds—and ready to stop on a signal from his wife, who stands by the trackside as long as he is out.

Between Swartz and his girl wife an elaborate system of signals has been evolved for use in racing. She keeps him in touch with the laps that have been traveled, with his position in the race and with the need for greater speed or of the desirability of slowing down. On her signals he relies as implicitly as though they came from the oldest general in the army of "board track riders"—an army, by the way, whose soldiers run about the same risk every time they mount their machines as the Six Hundred did when they charged at Balaklava.

His "General" for Years.

Yet Swartz has been married less than two weeks. His wife was Marguerite Merewether, of Dallas. For years she has been a "board track fan," and through a long engagement she had general charge of her prospective husband's racing destinies.

"Do you like to have your husband ride?" she was asked.

"I do NOT," she replied, with emphasis. "I had rather he drove a trash wagon. I don't care for the money. I'd rather work for it myself than have him risk his life. But, then, I think nothing will happen while I'm around. And I'm very proud of him and I know he's going to win us a lot of money in Atlanta. After that he's going to retire." Then, turning to her husband, "Aren't you, Harry?"

But Harry only grinned.

Pimples—Boils

are danger signals—heed the warning in time. When the blood is impoverished the gateway is open for the germs of disease to enter and cause sickness.

Dr. Pierce's Golden Medical Discovery

eradicates the poisons from the blood by rousing the liver into vigorous action—purifying and enriching the blood, and thereby invigorating the whole system. Skin and "scrofulous" diseases readily disappear after using this old-time remedy.

Has been sold by druggists for over 40 years—and always satisfactorily

Lusty-Voiced Doctor Routs Hold-up Men

Dr. S. W. Arrowood, of 37 Stonewall Street, put two footpads to flight and saved $500 by his loud cries for help Saturday night. The physician was in front of the Walker Street School when he suddenly was confronted by two hold-up men. They demanded his money.

One reinforced the demand by belaboring Dr. Arrowood over the head with a sandbag. The physician had no weapon, but was in excellent voice. His cries rang loud and clear.

The physician's injuries were treated at Grady Hospital.

BEGGAR WORTH $50,000.

ATLANTIC CITY, N. J., June 2.—E. L. Jones, a beggar arrested here, told the police that he estimates his wealth at $50,000.

Every Shot Fired In Duel Effective

DALTON, GA., June 2.—Dr. L. C. Furr, fatally wounded in a pistol duel with "Whack" Riorden at Crandall, Murray County, Saturday, died Sunday.

Riorden continues to improve, though he has five wounds. Both arms were broken, one of the shoulder blades was smashed and slight wounds were received in the head and stomach.

Every shot fired by the two men found its mark. Riorden's pistol failed to work after he fired one shot.

'T. R. Sledgehammer, Sued Editor Filbert.'

CHICAGO, June 2.—"It seems like taking a sledge hammer to crack a filbert for a man like Roosevelt to sue a country editor in a town the name of which no man could pronounce unless he was sober," said the Rev. F. E. Hopkins, in his sermon, referring to the libel suit against Editor Newett, of Ishpeming, Mich.

Colonel Roosevelt, in Chicago yesterday on his way back to New York, drank several bumpers of milk in the railroad lunch room.

Ask Traffic Man at Peachtrees Junction

The name of T. R. Southerland, of 11 West Baker Street, whose legs were broken when he was struck by a rapidly moving automobile near the intersection of West Peachtree, Peachtree and Baker Streets, is at the head of a petition which will be presented to the police department asking a traffic policeman for this point.

The safety of persons alighting from cars, as well as traffic in general, is endangered at this point by speeding autoists, the petitioners say.

7 Legislators Tried For Election Bribery

WEBSTER SPRINGS, W. VA., June 2.—The trials of seven members of the Legislature charged with accepting bribes in connection with the effort to elect William Seymour Edwards to the United States Senate were begun here to-day.

The accused Legislators charge Edwards caused their arrests to save himself. They charge Edwards and his hirelings, the Burns detectives, created the crime and when caught themselves entrapped the defendants.

Swainsboro Groom Accused of Bigamy

DANVILLE, VA., June 2.—John William Waddleton at the next term of court must answer to a charge of bigamy. On May 11 he married Mrs. Mamie Copeland, of Swainsboro, Ga., whom he first met in that place 16 years ago. They had just returned from their honeymoon when a woman, calling herself Mrs. Martha Earts, of Spray, N. C., appeared here, claiming that Waddleton was her husband.

Waddleton denies the charge.

Dozen Nurse Girls Escort Newlyweds

PITTSBURG, June 2.—When Mr. and Mrs. Frank Hogan returned from honeymoon trip, they were met at the depot by a dozen pretty young nurse girls, each pushing a baby carriage. The nurse girls with their baby carriages insisted on acting as an escort for the newlyweds, much to their discomfort. An immense crowd also accompanied the young couple and "their nursing outfit" to their home.

Negroes Refuse to Kill Boll Weevil

WAYNESBORO, MISS., June 2.—Negroes hereabouts are superstitious as regards the boll weevil, refusing to destroy the insect when they find it on the cotton stalks.

One old black who died here some time ago said in a sort of ante-mortem statement that "the only thing between him and his God was that he killed too many boll weevils."

T. R. Told Ryan to Drink Buttermilk

NEW YORK, June 2.—Before Thomas F. Ryan sailed for Europe, a reporter discovered thirty-five cases of buttermilk in his stateroom. When Mr. Ryan was asked for an explanation, he said: "Colonel Roosevelt prescribed the buttermilk diet for me. I expect to drink all of it during the trip."

Manual Training Work on Display

An exhibit of manual training work is being given in the office of Superintendent E. C. Merry in the Thrower Building by the Fulton County suburban schools. The exhibit will be open to the public throughout Monday and Tuesday.

Two unusually interesting exhibits, by the Marion Smith and the Chattahoochee Schools, are on exhibition. These are both mill schools and are the only county schools having a regular hour for manual arts, although the other schools do quite an amount of manual work without interference with the regular course.

OHIO NEWSPAPER BURNS.

CANTON, OHIO, June 2.—The plant of The Canton Daily News here was destroyed by fire early to-day with a loss of $75,000.

White City Park Now Open

DECATUR READY FOR BIG TRIPLE FESTIVAL

Home-Coming, Smoker and Jeff Davis' Birthday Celebration To Be Attractions Tuesday.

A home-coming, a Board of Trade smoker and the celebration of Jeff Davis' birthday, all scheduled for the same day, will cap the climax Tuesday in Decatur.

"This will be the greatest event in the history of the Board of Trade," said W. J. Dabney, president of the board.

A good band will be on hand and a good supper has been provided. The smoker will be held in the court house at 6:30 o'clock. Co-operating with the Board of Trade in the planning of the program and the entertainment are the Agnes Lee Scott Chapter of the United Daughters of the Confederacy and the Clement A. Evans Camp of the United Confederate Veterans.

W. J. Dabney will preside over the day's celebration and will introduce the speakers.

Forrest Adair will deliver one of the feature addresses of the day on "Good Roads and How to Get Them," a subject uppermost in the minds of all Decatur citizens, who since the first of the year have set out to build $50,000 worth of good roads.

The program will include the following speakers:

Address of Welcome—J. A. Montgomery, mayor of Decatur.

"Value of a Board of Trade to a Community"—Wilmer L. Moore, president of the Atlanta Chamber of Commerce.

"Outside View of the Work of the Decatur Board of Trade"—R. W. Parker, mayor of Madison, Ga.

"Co-Operation Between the Towns of DeKalb County"—R. F. Gilliam, mayor of Kirkwood.

"Duties of a Secretary of a Board of Trade"—Walter G. Cooper, secretary of Atlanta Board of Trade.

"Relations of Decatur to DeKalb County"—Alonzo M. Field, representative from DeKalb County in the Legislature.

"Good Roads and How to Get Them"—Forrest Adair.

"State Chamber of Commerce"—C. J. Haden.

Winder Urges New County, All Its Own

While many towns are located in two counties, Winder, Ga., has the distinction of being in three counties, three Senatorial districts and two Congressional districts. The three counties meet in the center of the town.

The question of a new county, with Winder as the county seat, has been agitated for years, and now is regarded as a certainty. Jackson, Gwinnett and Walton are the three counties in which Winder lies. The inconvenience of having three voting precincts, one for each county, makes it extremely inconvenient and relief will be demanded of the next Legislature.

Stork and Cupid Cunning Plotters

Many a New Home Will Have a Little Sunbeam to Brighten It.



There is usually a certain degree of dread in every woman's mind as to the probable pain, distress and danger of child-birth. But, thanks to a most remarkable remedy known as Mother's Friend, all fear is banished and the period is one of unbounded, joyful anticipation.

Mother's Friend is used externally. It is a most penetrating application, makes the muscles of the stomach and abdomen pliant so they expand easily and naturally without pain, without distress and with none of that peculiar nausea, nervousness and other symptoms that tend to weaken the prospective mother. Then Cupid and the stork are held up to veneration; they are rated as cunning plotters to herald the coming of a little sunbeam to gladden the hearts and brighten the homes of a host of happy families.

There are thousands of women who have used Mother's Friend, and thus know from experience that it is one of our greatest contributions to healthy, happy motherhood. It is sold by all druggists at $1.00 per bottle, and is especially recommended as a preventive of caking breasts and all other such distresses.

Write to Bradfield Regulator Co., 131 Lamar Bldg., Atlanta, Ga., for their very valuable book to expectant mothers. Get a bottle of Mother's Friend to-day.

Tuesday AND Wednesday Until Noon

Cash Grocery Co.

Will Sell Guaranteed FRESH COUNTRY

EGGS

17½c per Doz.

Wholesale or retail. No limit. We close Wednesday at noon.

SALE OF SUMMER DRESSES.

M. RICH & BROS. CO.

3rd Annual June Sale of Trunks & Leather Goods

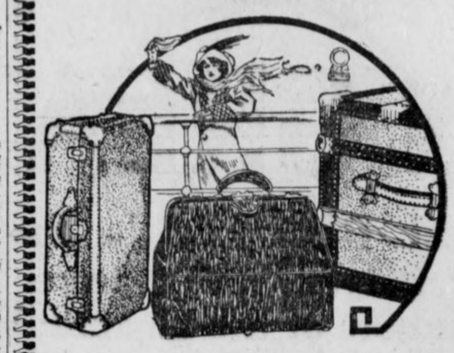

For this sale we have a solid carload of Mendel Trunks to sell at $8 to $20, instead of the usual prices of $12 to $30.

We also reduce prices on every trunk and practically on every piece of leather goods in stock a fourth to almost half. Whoever has a luggage need can fill it in this sale and save greatly.

Every Indestructo Trunk in Stock

The Trunk you see advertised everywhere

The Trunk that is guaranteed for five years

The Trunk that is insured against loss, etc.

1/4 off

Make your choice at *one-fourth less* than the regular prices

$11.50 "Ironclad" Mendel Trunks $7.95

Genuine Ironclad Mendel Trunks—favored by experienced travelers.

Made of strongest basswood, covered with sheet iron. Solid brass binding, the best steel trimmings, sole leather straps. Inside is full linen lined. Fitted with deep top tray, divided for hat. Extra skirt tray underneath. Suitable for man or woman. Very unusual value. Sizes 34, 36 and 40.

$6 & $8 Dress & Steamer Trunks $4.39

Made of well seasoned basswood, fiber bound, steel hardware, strong lock, some have leather straps. Deep tray on inside. Sizes 34 to 40.

Mendel & Neverbreak Dress Trunks

Values $17.50 & $18.50 $13.50

Made of the best grade of basswood and three-ply veneer. Steel hardware riveted throughout; finished with sole leather straps. Fitted with one and two trays; the top tray conveniently divided. Sizes 36, 38 and 40 inches.

Odd Trunks Were $17 to $22.50 at $14.50

Odd numbers of steamer and overnight trunks. The famous Mendel and Neverbreak makes. Suitable for man or woman.

$6.50 to $8.50 Suit Cases $4.95

Suit cases with steel frame, covered with best grade cowhide. Strongly protected corners, riveted on. Very strong handle, best mountings and leather straps that go all the way around. Linen lined with shirt fold. 24 and 26 in.

$1.50 Suit Cases 98c

Steel frame, covered with Mexican woven grass. Strong and tenacious. The lightest weight suit case made. Reinforced corners. Case is neatly lined.

$15 to $18.50 Traveling Bags For Tourists and Travelers $11.50

Smart models in medium shapes for ladies; large sizes for the commercial man. Made of the best grades of leather—walrus, seal, calfskin and sole leather. Approved designs, shapes and trimmings. Sizes 14 to 26 inches.

$7 to $9 Traveling Bags $4.95

Made of genuine walrus and sole leather, best steel frame, hand-sewn corners, leather linings with pockets. 16 to 18 inches.

$12 to $15 Suit Cases and Traveling Bags at $8.95

Odd lots grouped for clearance. Made of seal and cowhide leathers, leather or linen lined. Best mountings. Suit cases have straps that go all around. Suitable for man or woman.

The Mendel De Luxe Skirt Trunk

An Exceptional $35 Value at $19.75

The Mendel De Luxe is the finest skirt trunk built. At $19.75 it is about half its regular price. One of the best values in this sale

A skirt trunk is almost indispensable when traveling. Built of the strongest three-ply veneer basswood; covered with strong pegamoid; bound with russet fiber. Mountings are made of cold rolled steel, riveted strongly on the body of the trunk. Fitted with strong lock, four steel hinges and three fiber center bands. Lined wih a special dark green linen. Top tray fitted for a large Paris hat on one side, and the usual traveling necessities on the other. Two skirt trays underneath. Sizes 36, 38 and 40 inches.

Sale of Fitted Bags $24.75

Choose any fitted suit case or traveling bag in stock. Former prices up to $65, at

All bellows suit cases at a third off.

All English kit bags at just half-price.

Steamer Wardrobe Trunks Reduced

A Few Odds and Ends

Were $25.00, $35, $45.00.
Now $17.50, $25, $34.50.

Sale of 20c to 35c Val Laces

A drastic clearance of many broken lines. Big assortment of edges and insertions in Calais, French, Normandy and Point de Paris Valenciennes laces, 2½ to 5 inches wide; white and real tints. Not a yard worth less than 20c; most of it worth 25c to 35c; a few pieces even more. Choice 10c.

10¢

(Sale Tuesday at 9 a. m.)

M. RICH & BROS. CO. M. RICH & BROS. CO.

SOLONS IN MOOD FOR POLITICAL HARA-KIRI

Swamped by Bills, Florida Assembly Is Ready to Legislate Itself Out of Existence.

By JAMES B. NEVIN.

The Florida Legislature is considering a bill to abolish itself, and this strange and unusual situation is perfectly familiar to members of the Georgia Legislature.

The Florida General Assembly, in the limited time of its sittings, finds it utterly impossible to dispose of the mass of business annually dumped upon it, through the slow and cumbersome methods of legislative procedure now provided.

It takes, in the Florida Legislature as in that of Georgia, as much time to pass a little, inconsequential local measure as it does to pass a general law, and there are five times as many local laws proposed. A local bill must be read three times in each House on separate days, referred in both Houses to a committee for consideration, and take its place upon the calendar at the will of the House concerned.

Florida has found that it must sacrifice much general legislation, in the final crush and jam of the sessions, to the ever-increasing pressure of the time limit imposed by the State Constitution. It finally has become so disgusted with itself and its inability to handle in an intelligent manner the matter sent in for consideration that it is ready to throw up its hands in disgust and quit.

The Florida Legislature likely will not abolish itself, of course—it better may mend itself than end itself. If some methods of disposing of local bills were provided whereby the time now lost in the Legislature might be given to the consideration of general acts, the trouble would be solved.

One well-known member of the Georgia Legislature has the matter of reform in legislative proceedings now in mind, and he will undertake in the next session to frame a plan for the more expeditious disposition of local matters.

Another member believes that the problem might be solved by paying the members a salary instead of a per diem, fixing the salary at the present per diem, and taking the time limit of sitting off.

Certain it is that the Georgia Legislature every year goes up against the same trouble that is now pestering the Florida General Assembly, and a serious effort will be made during the in-coming session to get away from it.

So far, however, no member of the Georgia General Assembly has had the nerve to propose that the Legislature abolish itself!

During the coming session of the General Assembly of Georgia James J. Slade, senior member of the Muscogee delegation to the Legislature, proposes to push eight measures which he believes will be of State-wide interest; in fact, each of the measures is State-wide in nature.

First, he proposes to help establish an equalization of taxes.

Second, he will help re-establish the dog law.

Third, help establish some just measure of garnishment of wages.

Fourth, aid the State University in securing appropriations for absolutely needed physical improvements.

Fifth, help establish in the Georgia Code what constitutes "colored person," which the Code does not now define.

Sixth, he will present a bill to amend the Constitution, defining what constitutes good character, giving definite interpretation to that term in the disfranchisement act. In other words, to wipe the last negro's name off the electorate.

Seventh, prepare more pay for teachers and to get it for them sooner.

Eighth, he will undertake to have the amendment to the State military law providing for taking authority out of the hands of civil authorities, in the event of riots, and put in the hands of the military authorities.

Governor Joseph M. Brown is taking things easy nowadays, and getting the State's affairs in apple pie order to turn over to Governor Slaton some three weeks hence.

The Governor, as he nears the end of his term, is as reticent as ever about his future. Whether he will elect to retire permanently to private life or have a try at the United States Senate, no man other than himself is qualified to say. He resolutely refuses to discuss promotion to another office while yet he occupies the Governorship.

Certain it is that Governor Brown will retire to his Cherokee County farm for a time. Certain it is, too, that he will not undertake to "butt in" on Governor Slaton's business, nor on anybody else's business, insofar as running the State's affair are concerned—that is, unless he is requested to do so by parties interested, and that wouldn't be "butting in," anyway.

Governor Brown has his hand on the State's political pulse, however—never fear. And he is a most astute diagnostician, moreover. If he decides to try for the Senate he will know exactly what he is driving at. He isn't going to shoot without having first taken most careful aim.

The Governor is very friendly to his successor—indeed, when Governor Brown was last elected John M. Slaton unquestionably was one of the powerful and effective influences behind him. There has been some talk of Slaton for the Senate next time, but it may be taken as an assured fact that Slaton and Brown both will not run.

White City Park Now Open

ON TO BALTIMORE.
$20.85—Round Trip—$20.85.
SOUTHERN RAILWAY
OFFICIAL ROUTE AD
MEN'S CLUB.
Tickets on sale June 5, 6 and 7. Excellent service, modern equipment, convenient schedules. City Ticket Office, No. 1 Peachtree Street.

127 NOW ENROLLED IN GREAT PLAYER-PIANO CLUB

ALL RECORDS in the South for buying Player-Pianos have been smashed by members of the gigantic Weatherholt Player-Piano Club. So far 127 members have enrolled. The club plan is proving more popular than I anticipated. Lovers of music in Atlanta, and all over the South, realize that the saving of $334.50 by my Club Plan is an opportunity which should not be overlooked. So they are rushing to enroll. At the present rate of enrollment, all of the 400 memberships will be gone before the time limit expires. There is a reason for this rush to enroll. My Club Plan means that every one of the 400 members secures a $650.00 Player-Piano for $488.50 on terms of $10 down and $2.50 per week. In addition to this my plan has free features worth $173, which makes the saving to each member $334.50. And the first payment of $10 places the Player-Piano in your home with everything ready to play. There are no extras of any kind. You pay the membership fee of $10, get the Player and begin playing the 12 rolls of music I give free. When you get tired of this music, bring back the 12 rolls and exchange them for 12 more from my free library of 5,000 rolls. Do this as often as you like.

Ten Reasons Why YOU Should Join My Big Club

1 Saving of $161.50 If you bought this Club Player-Piano in the open market, you would pay $650.00 for it. By my Gigantic Club Plan of 400 members co-operating together, I am able to offer this Player at $488.50. But this is only the first saving.

2 One Year's Trial If I were not interested in the club members, I could unload a cheap player and then try and forget it. That is not the Weatherholt way of doing business. Try it a year. Then, if you want something else, you may exchange it and get credit for amount paid.

3 Ten-Year Guarantee There are lots of Player-Pianos I could sell for considerably less money and make more profit. But I wouldn't guarantee them for ten days, to say nothing of ten years. I KNOW the Weatherholt Club Player and the people who have been making it for years. That's why I GUARANTEE IT FOR TEN YEARS.

4 Free Life Insurance I know that if those who purchase my Club Players live, they will pay for them. I want their families to have them in case of death. So I guarantee that every purchaser will live to pay for it. If he dies, I will give a receipt in full to his beneficiaries.

5 Terms of Payment, $2.50 Per Week These terms are cheaper than renting an ordinary Player. Why rent an inferior Player when you can OWN a high-class one for less money? These terms place the Weatherholt Club Player-Piano WITHIN THE REACH OF EVERYBODY. There is no excuse for not having a Player-Piano now. Monthly payments can be arranged.

6 A 25c Rebate on All Weekly Payments Made Before Due Under this feature the cost of the Player may be reduced almost $50 more. I want to make the Club Plan as attractive as possible, and so I added this feature to encourage those who should be rewarded for promptness.

7 No Interest Only those who have had experience with paying interest on deferred payments can appreciate this feature. The last payment is no more than the first under my plan. When interest is charged the last payment is a third more. In other words, I save each member $78 on each Player.

8 Two-Year Conservatory Course For those who do not play the ordinary piano, but who want to learn, I have added this feature. I have arranged with a successful conservatory for these scholarships. The regular price is $80. Inasmuch as the Club Player is a Piano and Player-Piano combined, many like to understand music.

9 Free Music Exchange Library This is one of the greatest features ever offered. It means that I give each Club Member $10.50 worth of music every day. I give 12 rolls of music worth that with each Player free. Then these may be exchanged every day if desired for other music in my 5,000-roll library.

10 Selected Bench to Match Player and 12 Rolls of Music This feature amounts to $15. The benches cost $4.50 each, and the 12 rolls of music are worth $10.50. What good is a Player-Piano without a bench or music? I want each Club Member to get the Player fully equipped.

All These Features Accompany in Writing the Sale of Every Club Player-Piano

Our Club Piano
Regular Price . . $375.00
Club Price $267.50
Terms: $5 Cash, $1.25 Per Week

CONDITIONS: No interest, one year's trial and exchange privilege, 15c rebate on payments made before due, free life insurance feature, ten-year guarantee.

All of which accompany in writing the sale of every Club Piano.

Regular Price $650; Club Price $488.50
Club Terms: $10 Down, $2.50 Per Week

I want every lover of music to investigate the gigantic Weatherholt Player-Piano Club. If you live in Atlanta, visit our store and see them and hear them and observe how easily they are operated. Any member of the family can play anything equal to an artist. And remember that you may own a Weatherholt Club Player-Piano for less money than you can rent an ordinary Player. I have made this possible by revolutionizing the piano business by my Club Plan. ENROLL NOW.

For Out-of-Town Customers
Fill Out Coupon and Mail

WEATHERHOLT PIANO CO.,
Atlanta, Ga.

Gentlemen: Inclosed please find $10.00 membership fee (first cash payment), for which ship to my address your Club Player-Piano at once, including bench, scarf, 12 rolls of music and free delivery, with the understanding I can pay balance in $10.00 monthly payments.

Name .....

Address .....

WEATHERHOLT PIANO COMPANY

"THE SOUTH'S FOREMOST PIANO HOUSE"

72 North Broad Street — Weatherholt Building — Atlanta, Georgia

THE SOCIAL WORLD

The chief social event of the day will be the wedding of Miss Courtnay Harrison, the young daughter of Colonel and Mrs. Z. D. Harrison, to Mr. Loring Raoul, son of the late Captain William Green Raoul.

The wedding will be solemnized at 6:30, at the suburban home of the bride's parents, "Fernbank." The ceremony will be performed on the broad piazza in the presence of relatives and close friends.

Miss Agnes Tinsley Harrison will be her sister's maid of honor, and the bridegroom will be attended by his brother, Mr. Norman Raoul.

An informal reception will follow the ceremony, after which the young couple will leave for their wedding journey.

A series of pre-nuptial parties for Miss Harrison have constituted some of the happiest entertaining of the season.

For Miss Bobb.

Miss Eula Johnson entertained at a matinee party at the Forsyth Monday afternoon for Miss Mildred Bobb, of New Orleans, who is visiting Miss Ruth Reid. Her guests included Misses Ruth Reid, Mildred Bobb, Mary Murphy, Daisy McDonald, Winifred Ashe and Frieda Ashe. After the matinee the party had tea at the Terrace.

Coffee-Poller.

Mrs. J. A. Coffee announces the marriage of her daughter, Eugenia Brown, to Dr. Alphonse Raimond Poller, the marriage having taken place in Vienna, Austria, on May 18.

Miss Shropshire Hostess.

Miss Olive Shropshire will entertain at a sewing party Tuesday morning for her guest, Miss Camilla Callaway, of Madison, Ga. Her guests will include Misses Sarah Lee Evans, Maude Kirkpatrick, Adrienne Battey, Martha Duncan and her guest, Susie Hayes, of West Point; Ruth Northen, Virginia Ribble, Katherine Lovette, Mrs. Sanford Gay and Mrs. Luther Rosser, Jr.

For Mrs. Estes.

Mrs. Grady Estes, who was Miss Kathleen Douglas before her recent marriage, was tendered a box party at the Forsyth Monday afternoon by Miss Bernice Schuessler. Other guests were Mrs. Morris Ewing, Mrs. James G. Ison, Mrs. Carleton McKinney, Misses Mary Jeter, Marquess Ritch and Lebie Ewing. A series of parties will be tendered Mrs. Estes in the near future.

Lawn Festival.

St. Mary's Guild of St. Philip's Cathedral will hold an ice cream festival from 4 to 9 p. m. Friday, June 6, at Dr. Noble's residence, 980 Peachtree Street.

Parties for Miss Martha Francis.

A series of parties for Miss Martha Francis, whose marriage to Mr. Claude Douthit takes place the last of June, will be given.

Tuesday Mrs. Joseph Eby will entertain informally at bridge. Thursday Mrs. Dan Lyle will entertain twelve guests at luncheon. Other parties are being arranged.

Miss Pascie May Ottley was hostess at an informal luncheon of ten covers Monday at the Piedmont Driving Club for Miss Francis and for Miss Carolyn King's guest, Miss Elizabeth Boyd, of Clearwater, Fla. Pink gladoli formed the table decorations. Miss Francis wore white French crepe embroidered in shades of yellow, with girdle of old blue. She wore a black hat adorned with a paradise.

Miss Taylor to Entertain.

Miss Annie Taylor will entertain at her home, 306 Capitol Avenue, Saturday afternoon in honor of Miss Daisy Patterson, a bride-elect of this month.

With Miss Ribble.

Miss Virginia Ribble will entertain members of her bridge club Thursday morning at her home on Myrtle Street.

Guests will be Misses Gladys Catchings, Ruth Tanner, Maury Lee Cowles, Caro Sharpe, Elizabeth Parks, Bernice Schuessler, Lucy Stockard, Rosa Belle Chapman, Jennielu Lindsey, Olive Shropshire, her guest, Camilla Callaway, of Madison, and Mrs. Everett Giffen.

"Hamlet" at Cable Hall.

The Atlanta Conservatory of Music and Oratory Tuesday will present at Cable Hall the Shakespearean play "Hamlet."

The cast comprises Miss Sarah Adelle Eastlack and her pupils, Misses Agnes Coleman, Elizabeth Craig, Carrie Belle Edwards, Mary Belle Gordon, Verna Ruth Harris, Ada Lee, Leonora Randall, Pauline Randall, Esther Smith, Ethel Thornton, Mary Lou Walker, Gertrude Ward, Mrs. D. J. Berger, Mrs. Ethel E. Davis, Mrs. Ethel J. Weatherly.

For Miss Hall.

Miss Sarah Cowles will give an informal tea at the Driving Club for Miss Muriel Hall before her marriage to Mr. Lewis Turner.

Miss Robinson at Annapolis.

Miss Isabel Robinson is visiting Professor and Mrs. Smith at Annapolis and is participating in the round of gayeties incident to the commencement exercises of the naval academy. Mrs. Smith, daughter of the late Rutherford B. Hayes, former President of the United States, will chaperon Miss Robinson at the June ball on June 6, a notable event of commencement week. A series of entertainments have been plannd for Miss Robinson, who will return home on June 8.

Dean Guild to Meet.

The Dean Guild of the First Universalist Church will hold a monthly meeting Monday afternoon at the home of Mrs. W. C. Felkner, 119 St. Clair Street.

ON TO BALTIMORE
$20.85—Round Trip—$20.85.
SOUTHERN RAILWAY
OFFICIAL ROUTE AD MEN'S CLUB.
Tickets on sale June 5, 6 and 7. Excellent service, modern equipment, convenient schedules. City Ticket Office, No. 1 Peachtree Street.

Have You Sore Gums or Loose Teeth?
A prominent dentist, after years of experience, has found a home remedy that will cure Riggs' disease, bleeding, inflamed and spongy gums, and tighten loose teeth by rinsing the mouth.
Probably you have not enjoyed eating for some time. Get a bottle of STYP-STRING-ANT and that disease of the gums and teeth will be cured; therefore, aiding digestion. 50c bottle at all druggists, or parcel post, 55c in stamps. DeLamater-Lawrence Drug Company, wholesale distributors.

CHICHESTER S PILLS

THE DIAMOND BRAND.
Ladies! Ask your Druggist for Chi-ches-ter's Diamond Brand Pills in Red and Gold metallic boxes, sealed with Blue Ribbon. Take no other. Buy of your Druggist. Ask for CHI-CHES-TER'S DIAMOND BRAND PILLS, for 25 years known as Best, Safest, Always Reliable
SOLD BY DRUGGISTS EVERYWHERE

White City Park Now Open

CHAMBERLIN-JOHNSON-DuBOSE CO. Atlanta—New York—Paris CHAMBERLIN-JOHNSON-DuBOSE CO.

A Rare and Fine Day in the Ready-to-Wear

Waists, Dresses and Suits of Various Kinds---Women Will Quickly See the Economies of Such an Occasion

And the beauty of it all is that such a sale fits in so nicely with the average woman's wants. It is not like economizing on a luxury, on articles that one does not need. But rather here are---

---Waists that the warm weather calls for.
---House dresses that the warm weather calls for.
---Black China silk dresses, linen and ratine and voile dresses
---Linen suits that the warm weather calls for.
---Woolen suits that those who travel will want.

The savings are big, so big that they compel one's attention and interest! Indeed, it is hard to imagine any woman disregarding the opportunities here presented.

Could you, when you know that every waist, dress and suit included is from the regular Chamberlin-Johnson DuBose Co. stocks---and just as worthy and stylish now as when prices were normal?

But here---

The Black China Silk Dresses

They have been divided into three lots. Certainly one to your liking is among them All are of a quality of silk that sheds the dust and that keeps their fine black---never growing dingy or "green."

$9.75 for $11.98 to $15.00 Black Silk Dresses

Several styles at this price to choose from; since there are included China silk dresses that were $11.98, $12.50 and $15.00. Waists tucked to yoke which, with the collar, is of net, plain skirt; round flat collar, half or full length sleeves; others with collar and cuffs of white crepe.

$14.75 for $16.95 to $18.75 Black Silk Dresses

Most attractive dresses of fine black China silk—a dull soft black. Waist plaited to yoke, showing slight fullness at waist line with two-inch shirred belt. Sleeves full length.

$18.75 for $21.75 to $23.75 Black Silk Dresses

These, too, of dull black China silk, summery affairs with loose tucks in the waist, plaited peplum, round flat collars of self material or "fancy" braided net, plaited ruffles in sleeves and down front. Plain skirt.

Waists, Dressing Sacques

48c for 75c and $1.00 Waists

48c for very pretty little waists of voile and lingerie cloth. Buy them by the half-dozens. Embroidery and lace trimmed and tailored styles; high and Dutch necks, long and three-quarter length sleeves.

$1.19 for $1.75 to $2.25 Waists

A splendid variety of white voile and crepe waists, all white and white with touches of colored embroidery—pink and shades of blue—trimmed with cluny and filet laces; high and round necks, long and half-length sleeves.

33c for 50c to 75c Dressing Sacques

Of muslins and percales in pretty colorings and patterns, figured, flowered and dotted. Turn-over collars or round neck, long or three-quarter length sleeves.

75c for $1.00 and $1.50 House Dresses

An odd lot gathered at this price for quick selling. Of percales, in most patterns and styled in a way to appeal to women seeking cool, simple little dresses for round-the-house wear—square or round necks.

Ratine, Linen, Voile and Crepe Dresses

These are the dresses that hold first place in the hearts of women in this warm weather season, and a happier collection could hardly be gathered. More styles than could ever be told of here and every one of them at a reduced price.

Indeed, to-morrow will be a fine day of savings!

$11.98 for $15.00 to $19.75 Dresses

Linens and ratines—the linens are those **roughish** kinds, too. For the lack of a better way to express it, we will say there is an "assortment" of styles and colors. Embroidered and plain, all of them pretty as to collars and waists, and all showing very plainly that their worth is greater than their price.

$17.98 for $25.00 to $37.50 Dresses

Voiles and crepes, mostly white, a few colors. Here you find the imported materials, the flaked and plain crepes, the filmiest of voiles; hand-embroidery weighting them, and the most delicate of hand-made tucks. Dresses made after models from the Paris style originators. A woman's eyes must describe them for herself! The marvel is that such dresses should be so priced here in the heyday of their vogue. But they are!

$17.50 for $29.75, $35.00, $37.50, $45.00 & $48.50 Woolen Suits

This, then, is the final out-clearing of woolen suits—and you who have postponed the buying of the vacation suit are going to profit beautifully.

Among these are suits of serge, of diagonals, of Venetian cloth, of poplins, of ratines and the like in "solid" black, navy, in black and navy with white hair lines, grays, tans, mixtures and a few black and white checks. Also there are some twelve white woolen suits and about half as many novelty cotton ratine suits.

You who know the Chamberlin-Johnson-DuBose Company methods of clearing stocks know what to expect—the charmingest suits that this season has brought out for regular selling at $29.75 to $48.50, at $17.50.

$7.50 for $11.75 to $15.00 Linen Suits

We use the phrase linen suits in a broad way. With these are a number of ratine suits. The linens are the heavy ramie and cossack linens. There are plain tailored styles, Bulgarian styles and jaunty cutaway styles finished with straps and buttons in most approved fashions. In Copenhagen, navy, tan, brown and white. $7.50 goes but a little ways toward the actual cost of such suits!

Chamberlin-Johnson-DuBose Company

THE GEORGIAN'S MAGAZINE PAGE

THE TRIPLE TIE

A Story for Baseball Fans That Will Interest Every Lover of the National Game

$250 in Prizes for Best Solution of "The Triple Tie"

YOU read the first thirteen installments of the great baseball mystery story of "The Triple Tie" and now you have a fair idea of the simplicity of the offer The Georgian makes—how you may win $100 by working out the solution of the mystery as nearly as its author, A. H. C. Mitchell, has done as you can.

Mr. Mitchell has written the last chapter, but his copy is sealed up in a vault at the American National Bank. When all but this final chapter has been printed, The Georgian readers will be asked to submit to three competent judges, none of them connected with this newspaper, their version of what the grand denouement should be.

To the person who most closely approximates Mr. Mitchell's final chapter $100 will be awarded. Other prizes, making the total prize list $250, also will be distributed.

Here is the list of the awards:

No. 1	$100
No. 2	$50
No. 3	$25
No. 4	$15
Nos. 5 to 16, each	5

Read fourteenth installment of the great mystery story and you will not need to be urged to read the succeeding chapters. The story will grip you. As you read, try to follow the author's channel of thought and when the time comes for you to sit down and write that final chapter, be ready to win one of the big cash prizes in The Georgian's great offer.

By A. H. C. MITCHELL.

Copyright, 1913, by International News Service.

TO-DAY'S INSTALLMENT.

"What's the use?" declared Bill Smith. "We've got a pretty good ball club here in Atlanta and stand a good chance of winning the Southern League pennant. This kid will win a lot of ball games for us, and I'm going to hang on to him."

Thus, it seemed, Gordon Kelly was bound to be a fixture in Atlanta, but soon after Smith delivered his ultimatum things happened that altered the aspect of the situation, and there came a complete change in the life of the young man who had created such a profound sensation in the baseball world, all ending in a climax that had no parallel in the history of the national game.

Still in Ignorance.

It is not the purpose of this narrative to chronicle in detail every baseball move of Gordon Kelly in the days that followed his sensational debut. He continued his phenomenal work in the exhibition games and the interest in him increased by leaps and bounds. An enterprising cigar manufacturer put a brand of cigars on the market named after him. He could have been elected Mayor of the city if there had been an election and he had consented to run for the office. A community will stop at nothing in connection with a baseball idol.

Nor is it the intention to chronicle here all that took place between Gordon Kelly and Mildred Deery. That young woman remained in blissful ignorance of the young man's occupation. He could not summon up enough courage to tell her. Mildred was at that particular age in a young woman's career when she had no inclination to read the newspapers. The news of the day for her consisted of the social activities of her friends. Baseball was about the last thing in the world that she and her friends would care to talk about. As far as her father was concerned, his newspaper reading was confined almost wholly to the financial pages, with just enough general news to keep him informed on the topics of the day. He passed over the sporting pages of the newspapers without even glancing at them. He was so engrossed in his business affairs that he had no time for play. And so it was that no member of the Deery family knew of Gordon Kelly's connection with baseball.

But the family were soon to know and the knowledge of it, or rather the circumstance connected with it, came as a distinct shock to at least one member of the household.

CHAPTER XV.

WHO will ever forget the baseball excitement, strife and tumult that seethed and eddied and whirled around the person of Gordon Kelly in the ten days following the opening of the Southern League championship baseball season on April 10? Never was anything like it before and perhaps never again will similar scenes be enacted. Atlanta became for the moment the center of the baseball map, the fountain head of the baseball universe.

Three days after the pennant race began half a score and more of big league scouts—the finetooth combs of baseball—started for Atlanta by the fastest trains. These men were employed by the clubs of New York, Boston, Chicago, Philadelphia, St. Louis, Cleveland, Cincinnati, Pittsburg, and so on, to rake the country from end to end in search of baseball talent to strengthen the clubs of their employers, for a big league club must never stand still; it must be constantly looking for new material to take the places of the men who have outlived their usefulness. Baseball goes at top speed all the time. There must be no laggards. Those whose baseball lamps have burned out must step aside and make way for new and fresh-filled baseball lamps.

The reason for the sudden appearance in Atlanta of these baseball scouts was because Gordon Kelly had "broken up" the first thre championship games of ball with his bat—won them, in other words, with his piece of ash—as well as saved a game by one of the most sensational catches ever seen on a ball field. Everything that had been said and printed about him was true. He was a phenomenal ball player. There was not the slightest question about it. The magnate who had pooh-poohed his ability suddenly woke up to the fact that down in Atlanta was a baseball marvel who must be secured by his club at any cost. He was only one of a dozen other big league club owners who came to the same opinion at the same time. Hence the hurrying of their scouts to Atlanta to make terms for this world-beater.

Too Big for Scouts.

The usual mode of procedure for a baseball scout is to approach a town in gumshoes. He endeavors to conceal his presence, and, figuratively putting on false whiskers, he sits in the grandstand and leisurely sizes up the man he wants. If such a one as this came into Atlanta at the time of which we write, he was quickly smoked out. It was no time for mysterious baseball diplomacy. It was a case of acting quickly or lose out to a rival club.

But the scouts found out immediately that the matter was altogether too big for them to handle. They reached the limit they felt empowered to offer for Gordon Kelly almost in their first breath. Bill Smith laughed raucously at them singly, in pairs, and en masse.

"Why, you pikers," he said with a snort, "Gaffney and Stallings, of the poor old tail-end Boston Nationals, offered more than you fellows want to cough up for the kid three weeks ago."

"Name your price, then," shouted the scouts in chorus.

Bill Smith waved his hand airily. "The kid is not for sale," he said.

As though working in unison (which they were not), the scouts rushed to the nearest telegraph office and wired long dispatches to their bosses, the club owners, detailing the facts in the case and imploring them, if they wanted this man, Gordon Kelly, they must come to Atlanta by first train and do their own bidding. Then they all went out to the ball park in a body and with their own eyes saw Gordon Kelly do this remarkable thing:

With the score a tie at 3—3 in the last half of the tenth, and both pitchers working like demons, Kelly went to bat with two out. He laid down a bunt and beat it out, stole second on first ball pitched, stole third on the second ball pitched and stole home, winning the game, on the third ball pitched.

It is impossible to describe the scenes of wild excitement that followed this daring piece of base-running. Crowds surged on the grounds and made a rush for Kelly to shake his hand, slap him on the back or carry him off the field on their shoulders, if possible, but the young man quickly arose from his successful slide to the plate and ran to the clubhouse, where he was safe from the noisy demonstration.

The scouts remained in the grandstand watching the familiar scenes that followed the winning of a close game by the home team. Patsy Donovan, the Red Sox scout, declared himself right then and there.

"That kid is in a class by himself," he said. "No man ever lived that is as fast on the bases as that kid is."

"You're right, Patsy," spoke up Billy Murray, the Pittsburg club's gumshoe man. "Ty Cobb will have to play second fiddle to that boy when he gets in the big leagues. I wish Pittsburg had him. I think I'll send another telegram."

But there was no need of further telegrams. The magnates were already on their way to Atlanta. All afternoon dispatches had been dribbling in to President Callaway and Bill Smith from the big moguls. They all read pretty much the same. One will do to quote. It said:

"Am on my way to Atlanta. Don't do anything on Gordon Kelly matter until you see me."

Club Presidents Come.

Next day the advance guard of the major league club presidents arrived in town. Next morning eight more had registered at the hotels and more were known to be on the way. When they left their home cities each magnate was under the impression that he was the only major league club president that was going to Atlanta for the particular purpose of securing the services of the phenomenal Gordon Kelly for his own club, but it so happened that four of them made the trip on the same train. They had expressed the utmost surprise at meeting each other and there was considerable dissembling for a brief period, but the truth quickly came out and they laughed heartily, although secretly chagrined at the turn of affairs.

"This reminds me of the old days of the National League, Barney," observed President Ebbets, of the Brooklyn club. "Remember how we used to gumshoe around when we held our meetings in order to throw the reporters off our trail?"

"I should say I did, Charlie," replied Barney Dreyfuss, of Pittsburg, "but I will say we were never able to fool the reporters. They always had all the news, though I never could understand where they got it."

"What's your dope on this fellow Gordon Kelly, Barney? You always know all about these young players."

"There isn't any dope on him," said Dreyfuss. "All I know is what my scout says about him. I think they have all gone crazy. I'll tell you the truth, Charlie, I won't offer a cent for him until I've seen him play."

"That's my idea, too," returned Ebbets, "I think we are all on a wild goose chase, "but now that I'm started I'm going to see this thing through."

Most Extraordinary.

President Hemphill, of the New York Giants, and President Miner, of the Washington club, were the other two baseball magnates in the party. Hemphill spoke up:

"McGraw tells me that from private sources of information he is convinced that this Kelly is an exceptional player. A lot of stuff has been printed about him in the newspapers."

"I should say there has," exclaimed Dreyfuss. They were in the observation car. Dreyfuss reached behind him and touched a button and when the porter appeared he said:

"Get my grip in lower 7."

The Pittsburg club's president was known to be a great collector of newspaper clippings relating to ball players. He opened his valise and displayed to the eyes of his astonished companions a bundle of folded clippings the size of three bricks. They all related to Gordon Kelly.

"Mind you," he said, "this fellow never was heard of before March 1, a little over six weeks ago. It is the most extraordinary thing that has ever happened in baseball in all the years I have been connected with the game." Another extraordinary thing, and don't you forget it, is the fact that we four club presidents are on our way to Atlanta, each with the purpose of buying the release of this one ball player. I have known of one club owner going out of town to sign a ball player, but never before in the history of the game have four of them taken a trip to land the same man.

Little else was talked of but Gordon Kelly for the remainder of the trip.

In New York on business connected with the American League, B. B. Johnson, president of that organization and known as the "Czar of Baseball," was seated in the office of President Frank Farrell of the New York American League club, when the latter opened and read a telegram. He passed the dispatch to Johnson and told a clerk to look up trains for Atlanta. The telegram was from the New York club's chief scout.

"Yes, this Gordon Kelly must be a wonder," said Johnson, handing back the message. "Comiskey was telling me just before I left Chicago that he had heard about him and was going to send a man down there to get him. Evidently the scouts have all failed. Are you going to Atlanta?"

To be Continued To-morrow.

KODAKS
"The Best Finishing and Enlarging That Can Be Produced." Eastman Films and complete stock amateur supplies. We pay for out-of-town customers.
Send for Catalog and Price List.
A. K. HAWKES CO. KODAK DEP'T.
14 Whitehall St., Atlanta, Ga.

L&N
LOW SUMMER RATES
CHICAGO . . $30 CINCINNATI . . $19.50
LOUISVILLE $18 INDIANAPOLIS $22.80
KNOXVILLE $7.90
CORRESPONDING RATES TO MANY OTHER POINTS
Tickets on Sale Daily---Good Returning October 31
Best Service to North and Northwest
Lv. Atlanta 7:12 A. M. and 5:10 P. M. Daily
Through Sleeping and Dining Cars
CITY TICKET OFFICE 4 PEACHTREE STREET

Wonderful Pain Relief
It's surprising how quickly all forms of pain yield to *Anti-Kamnia Tablets* (bend pain from any cause excessive brain fag, indigestion, colds, grippe, coryza, over-indulgence, neuralgia, rheumatism, etc.,) yet they are *not stimulants, depressants or habit formers.* A trial will prove this to your satisfaction.
Ask Your Druggist For
AK TABLETS
Any Quantity at 10c and 25c Packages

Garrett P. Serviss Writes on Secrets of the Sphinx; the Tunnels of Death

By GARRETT P. SERVISS.

THE secret of the Sphinx, the oldest puzzle in the world, is once more the subject of investigation. Not long ago it was reported that a little temple, dedicated to the sun, and supposed to be about eight thousand years old, had been found concealed in the huge head of the crouching stone figure which for uncounted centuries has defied the abrading sandstorms of Egypt; but this is now denied.

It is not the first time that similar reports of strange discoveries in the body of the Sphinx have been spread abroad, but invariably the expected revelation of a secret which was kept even from the ears of the inquisitive "Father of History," Herodotus, is disappointed, and the Sphinx remains as enigmatical as ever.

The work that is now actually being done by explorers consists of excavations by Professor Reisner, representing Harvard University, among the mortuary temples associated with what is usually called the Third Pyramid, or the Pyramid of Mycerinos, of other excavations by Dr. Borchardt, the German archaeologist, in the rear of the Sphinx, where a number of underground passages have been discovered. Both of these explorations indicate some connection between the Sphinx and the Pramid of Mycerinos.

A Curious Extract.

But the Sphinx was also connected with the great Pyramid, or Pyramid of Cheops, by similar concealed ways. Long ago it became known that a system of labyrinthine passages existed between the Sphinx and the Great Pyramid. This is shown by a curious extract from an old manuscript, quoted by Mr. E. L. Wilson 25 years ago:

"In the tomb behind the Sphinx, from the mouth of a mummy pit 80 feet deep, the echoes, prolonged, of a gun fired in the heart of the pyramid were heard, while the gun fired at the base of the pyramid was hardly audible. This fact proves a hidden labyrinth beneath the tableland."

This recalls the legend of Queen Nitocris, "the beautiful one with the rosy cheeks," who, according to the stories that Herodotus heard, avenged the murder of her husband, the king, by inviting all who had been implicated in the assassination to a banquet, held in a great underground hall, which she had constructed. At the height of the revelry she had the gates of passages connecting with the Nile thrown open, and all her guests were drowned. Herodotus also says that she enlarged the Pyramid of Mycerines. The Arabs yet to-day have a legend that the spirit of Nitocris haunts this pyramid in the form of a beautiful woman who lures men away into the desert, where they go mad and perish.

Is Undermined.

At any rate, the rock tableland on which the pyramids stand is undermined with many chambers and connecting passages, some of which are now being uncovered. Professor Reisner's work is concerned specially with a vast burial ground, lying west of the Great Pyramid, where, it is believed, members of the Egyptian nobility were interred during the period of the kings called "the pyramid builders." One of the accompanying photographs shows a gigantic stone sarcophagus being raised from an excavation in this ground.

But what was the part that the Sphinx played in the stupendous assemblage of structures collected together on this rocky platform? That question remains unanswered. Why did the great conqueror Cambyses, nearly 2,500 years ago, mutilate the face of the Sphinx? Did its countenance express its purpose, and did he wish to destroy its supposed influence? The Arab name for the Sphinx is "The Father of Horror." Is that a mere play of Oriental imagination, or does it commemorate some all but forgotten tradition?

The excavations of the next few years may yet give us light on the age-old questions that this gigantic figure, cut out of the solid rock, suggests to every thoughtful onlooker.



Here is shown the removal of a huge stone sarcophagus from one of the subterranean tunnels recently discovered, and below is an illustration of how Queen Nictocris trapped her enemies in one of the underground passages by inviting them there to a banquet, during which she had gates connecting the tunnels to the Nile thrown open, drowning the feasters.

WITHIN THE LAW

A Powerful Story of Adventure, Intrigue and Love

Copyright, 1913, by the H. K. Fly Company. The play "Within the Law" is copyrighted by Mr. Veiller and this novelization of it is published by his permission. The American Play Company is the sole proprietor of the exclusive rights of the representation and performance of "Within the Law" in all languages.

By MARVIN DANA from the Play by BAYARD VEILLER.

TO-DAY'S INSTALLMENT.

"Why, this is Mary calling," he muttered.

"Mary!" Briggs cried. His usual vacuity of expression was cast off like a mask and alarm twisted his features. Then, in the next instant, a crafty triumph gleamed from his eyes.

"Yes; she's on," Garson interrupted a moment later as the tapping ceased for a little. He translated in a loud whisper as the irregular ticking noise sounded again:

"I shall be there at the house almost at once. I am sending this message from the drug store around the corner. Have someone open the door for me immediately.

"She's coming over," Griggs cried incredulously.

"No, I'll stop her," Garson declared firmly.

"Right! Stop her," Chicago Red vouchsafed.

But, when, after tapping a few words, the forger paused for the reply, no sound came.

"She don't answer," he exclaimed, greatly disconcerted. He tried again, still without result. At that, he hung up the receiver with a groan. "She's gone—"

"On her way already," Griggs suggested, and there was none to doubt it was so.

"What's she coming here for?" Garson exclaimed harshly. "This ain't no place for her! Why, if anything should go wrong now—"

He Drew Out a Small Torch.

But Griggs interrupted him with his usual breezy cheerfulness of manner.

"Oh, nothing can go wrong now, old top. I'll let her in." He drew a small torch from the skirt-pocket of his coat and crossed to the hall door, as Garson nodded assent.

"God! Why did she have to come?" Garson muttered, filled with forebodings. "If anything should go wrong now!"

He turned back toward the door just as it opened, and Mary darted into the room, with Griggs following.

"What do you want here?" he demanded, with peremptory savageness in his voice, which was a tone he had never hitherto used in addressing her.

Mary went swiftly to face Garson where he stood by the desk, while Griggs joined the other two men, who stood shuffling about uneasily by the fireplace, at a loss over this intrusion on their scheme. Mary moved with a lissome grace like that of some wild creature, but as she halted opposite the man who had given her back the life she would have thrown away, there was only tender pleading in her voice, though her words were an arraignment.

"Joe, you lied to me."

"That can be settled later," the man snapped. His jaw was thrust forward obstinately, and his clear eyes sparkled defiantly.

"You are fools, all of you!" Mary cried. Her eyes darkened and distended with fear. They darted from Garson to the other three men, and back again in rebuke. "Yes, fools! This is burglary. I can't protect you if you are caught. How can I? Oh, come!" She held out her hands pleadingly toward Garson, and her voice dropped to beseeching. "Joe, Joe, you must get away from this house at once, all of you. Joe, make them go."

"We Are Here New."

"It's too late," was the stern answer. There was no least relaxation in the stubborn lines of his face. "We're here now, and we'll stay till the business is done."

Mary went a step forward. The cloak she was wearing was thrown back by her gesture of appeal so that those watching saw the snowy slope of the shoulders and the quick rise and fall of the gently curving bosom. The beautiful face within the framing scarf was colorless with a great fear, save only the crimson lips, of which the bow was bent tremulously as she spoke her prayer.

"Joe, for my sake!"

But the man was inexorable. He had set himself to this thing, and even the urging of the one person in the world for whom he most cared was powerless against his resolve.

"I can't quit now until we've got what we came here after," he declared roughly.

Of a sudden, the girl made shift to employ another sort of supplication.

"But there are reasons," she said, faltering. A certain embarrassment swept her, and the ivory of her cheeks bloomed rosily. "I—I can't have you rob this house, this particular house of all the world." Her eyes leaped from the still obdurate face of the forger to the group of three back of him. Her voice was shaken with a great dread as she called out to them.

"Boys, let's get away! Please, oh, please! Joe, for God's sake!" Her tone was a sob.

Her anguish of fear did not swerve Garson from his purpose.

"I'm going to see this through," he said, doggedly.

"But, Joe——"

"It's settled, I tell you."

In the man's emphasis the girl realized at last the inefficacy of her efforts to combat his will. She seemed to droop visibly before their eyes. Her head sank on her breast. Her voice was husky as she tried to speak.

"Then——" She broke off with a gesture of despair, and turned away toward the door by which she had entered.

To Be Continued To-morrow.

Superfluous Hair Truths
De Miracle
The Cheapest in the End
If you use a simple toilet preparation and it proves to be worthless, you only lose money. When you use a questionable depilatory, however, it is a very serious matter because you not only lose money, but you take the grave risk of permanent disfigurement.
If You Value Your Face
use De Miracle, the one safe, perfected hair remover of proven merit. Remember, the injury caused by the use of doubtful hair removers will either result in permanent disfigurement or cost you many dollars because it will take months or possibly years to gain control of hair growths that have been stimulated by the use of such preparations.
Only Guaranteed Hair Remover
Others advertise "Guaranteed," but give no guarantee. De Miracle is the only depilatory that has a binding guarantee in each package. Avoid permanent disfigurement by refusing substitutes offered by dishonest dealers merely for a few cents more profit. If your dealer will not supply you, send $1.00 direct. Free information how to determine which depilatories are harmful and worthless sent in plain, sealed envelope.
New truths in next advt.
De Miracle Chemical Co., New York
Sold and Recommended by
Chamberlin-Johnson-DuBose Co.

.:. Why Not Say So? .:.

By VIRGINIA TERHUNE VAN DE WATER

IT is evident from the novels of the eighteenth century that, in their day, when a man was courting a girl, she when a man wascourting a girl, she was supposed to be a shy, timid and retiring maiden, shrinking from him, dreading his approach and evading his presence whenever it was possible for her to do so. After marriage she became a clinging vine, and the man a sturdy oak.

It is not necessary at this stage of the world's history to call attention to the fact that few wives are now of the helpless variety, and that the sturdy-oak-and-vine fiction is quite out of fashion. Even without Bernard Shaw's satires we could not fail to note that modern girls are not the shrinking white rabbits of the periods of Clarissa Harlowe and Pamela.

What Must He Think?

Yet even now, in this day when woman looks man squarely in the eyes and meets him on a common ground, there is among some wives a strange idea that they increase their worth in the estimation of their husbands if they are chary of their caresses and niggardly in their expressions of affection.

"One should not let a husband be too sure of one," asserted a matron. "I would never think of offering to kiss James unless he first kissed me, nor would I say to him outright, 'I love you,' unless he asked me if I still loved him. It is to keep a man in some doubt as to his wife's real sentiment toward him."

Yet she had been married for five years! I could not help wondering what a man must think of the woman who would live with him as his wife for a, half-decade and of whom he could not yet say assuredly: "She loves me!" Must he not consider her either very shallow in heart or very coarse in nature? If one were not sure that one loved a man, and were not willing to have him equally sure that one did, one would hardly wish to marry him.

If, after marriage, an awful awakening comes, and a woman finds that she does not care for her husband or that he is not the man she believed him to be, then, as the die is cast, she must stand by her agreement—unless the man's character be so evil as to justify her in leaving him. Such a union means misery, and it takes all of a decent woman's courage and ingenuity to keep the world from guessing how wretched she is.

It's a Poor Rule.

But if a woman is married to a good, kind, considerate husband, and loves him as she should love him to become his wife, why not tell him that she does? Would she not want him to tell her of his affection—and is it not a poor rule that does not work both ways in this day when Pamela and Clarissa Harlowe are fashionable no longer?

I once heard an able sermon on the two words: "Say so!" The preacher claimed that if there is a worthy sentiment—such as gratitude, friendship, appreciation, love—which we feel toward a fellow-being, it is our duty to "say so." Many of us mention the uncomfortable or disagreeable sentiments that come into our hearts and minds—then why not mention the pleasant ones to those who have a right to know them?

This principle holds good in all human intercourse. The mother who reproves a child for wrongdoing should surely sometimes notice his efforts toward improvement; the employer who condemns a lack of interest on the part of his employee should not feel that he must repress the word of appreciation for faithful duty. I do not say that one need go out of one's way and praise at all times; but when the feeling of gratitude or of appreciation is so strong that the expression of it leaps to the lips, why not let it pass those lips? And if in other relationships besides marriage this scheme holds good, surely between husband and wife it should not be ignored.

Some of us remember some verses written years ago that, told of the hard-working and conscientious wife of a farmer who never thought it worth while to mention to his life partner that he appreciated her nor that he felt any affection for her. But when the poor woman, worn out and old from years of unremitting toil, lay dying, the husband crept to the side of her bed and whispered in her ear, "I love you." At the strange words the heavy lids lifted and an expression of astonishment leaped into the sunken eyes. Then the stiffening lips moved. "Why didn't you tell me so before?" they whispered.

Why, indeed? Marriage takes all the love that one can muster coupled with strong philosophy and common sense to make it a success. If the love is there, for pity's sake why not say so? Why should any woman hesitate to tell the man who has chosen her and whom she has chosen out of all the world that she does love him? Why should she hesitate to attest by word and deed that he is dear to her?

The man who does not like to be petted and made much of by one he loves is a rare specimen. Said one husband in speaking of his wife:

"When, as I sit reading, she passes her hand over my hair, or when she, of her own accord, lifts her face to me for a kiss, it means more to me than if she were to allow me to talk out my devotion to her for hours at a time."

Why Not Say So!

Of course it does. In this rushing age of ours we make too little of the love-truths we might speak. The words are lies and travesties of the spirit is not back of them; but, if it is—say so!

If I would utter a word of warning to any young wife it would be to urge her not to be forever wondering is she is as much in love as she once was, if she loves her husband as much as he loves her, if he and she are growing closer together or drifting apart. Self-analysis in marriage is fatal.

One of Locke's heroines gives to an unhappy woman a bit of advice that it would be well for all wives to remember:

"Love your husband, dear; it is the only thing I can say to help you. Then all the troubles will go. To love a man vehemently, they say, it is woman's greatest curse. It isn't; it is the greatest blessing of God on her."

No Second Chance.

There was a slightly angry gleam in Dr. Pope's eye as he walked into the lecture room, where about forty young women were assembled, undergoing a course of instruction for nursing.

At great length the learned doctor had expounded the imaginary illness of an imaginary patient, when he suddenly paused to ask a few questions of his listeners.

"Now, Miss Denny, in such a case as I have mentioned, how much morphine," he inquired, "should be administered to the sufferer?"

"Eight grains," responded the girl.

The doctor, beyond raising one eyebrow, made no comment, and continued asking other members of the class questions.

But suddenly a horrible realization flashed upon the girl.

"Doctor," she said, "I wish to correct the answer I made a moment ago. I should have said that one-eighth of a grain instead of eight grains."

"Too late!" sternly remarked the doctor. "The man's dead!"

SEABOARD PUTS ON LOW RATE TO RICHMOND.
$16.70 from Atlanta, on sale June 7, 8. Through trains, steel Pullmans and dining cars, unexcelled service. City Ticket Office, 88 Peachtree.


Happy Hours Away from Home
A pleasant rail ride to the port of Savannah, Ga. Through trains, large, easy and well-ventilated coaches, parlor and sleeping cars, via
CENTRAL OF GEORGIA RAILWAY
Thence a joyous sea voyage. Vying with up-to-date hotels, the ships in this service are equipped with state-rooms de luxe, cold and hot, salt and fresh, tub and shower baths. Table d'hote service furnishes choicest delicacies of northern and southern markets. Best table waters. Through tickets to Eastern resorts.
ROUND-TRIP FARES FROM ATLANTA
Including meals and berth on ship
New York..$38.25 Baltimore..$29.25
Boston.... 42.25 Philadelphia 34.05
Proportionately low fares from other points.
For all details, berth reservations, etc., ask the nearest Ticket Agent.
WARREN H. FOGG, District Passenger Agent
Cor. Peachtree and Marietta Sts., Atlanta, Ga.

PLATES Made and Delivered Same Day

$5
DR. E. G. GRIFFIN'S
GATE CITY DENTAL ROOMS
24½ Whitehall Street
(Over Brown & Allen's)
Gold Crowns $4--Bridge Work $4
All Work Guaranteed
Hours 8-6 Phone M. 1708 Sundays 9-1

THE GEORGIAN'S MAGAZINE PAGE

.:. Their Married Life .:.

Warren Takes Helen for a Chop Suey Dinner at a Chinese Restaurant.

By MABEL HERBERT URNER.

IT was Helen's first glimpse of a real Chinese restaurant. The black teakwood tables, the colored lanterns, the gilded dragons—her quick glance swept over it all with eager interest.

The stolid Chinese waiters made no pretense at seating them, and Warren chose a table by a window.

There were no chairs, and the teakwood stools were without backs and were very high. Helen's feet dangled uncomfortably, but for once she was too absorbed to ask for a footstool.

The thing that impressed her most was the tables. The black wood was wonderfully carved and inlaid with pearl. The tops were of a reddish brown marble, which was not hidden, for there were no table cloths.

"Take a look over that and see what you want," as Warren shoved toward her a bill of fare.

Helen looked helplessly over the long line of Chinese characters and the English translations that were almost as bewildering.

"Why, dear, I don't know anything about these dishes."

"Well, now, let's see." He was frowning over the soup list. "Here's yat ko min, whatever that is, and bird's nest soup and shark's fin soup."

"But, dear, look—$2.50! Why, that's an awful price for soup. I thought Chinese restaurants were cheap."

"They are. Look at the rest of the prices. But shark fin seems to be their swell dish. Want to try it? No? Then, how about bird's nest soup? That's only $1.50."

Much Cheaper.

"Why, Warren, that's an ABSURD price for soup. But this sounds interesting. Soup, with chicken, mushrooms, egg, bamboo shoots, etc., and it's only 35 cents. Let's try that."

"All right. Now how about the chop suey? What kind do you want?"

"Oh, any kind," murmured Helen, bewildered at the list of chop sueys.

"How does this strike you—'chop suey with boneless chicken, pineapple, water nuts, etc.?' Wonder what the 'etc.' is?"

A waiter approached now with his air of stolid Oriental indifference. While they were giving him the order another Chinaman brought them some tea. Evidently tea was served with every order.

It was not brought in a teapot, but in a bowl covered with a closely-fitting saucer, that kept back the leaves when it was poured out in the small handleless cups.

"By Jove, that's good tea," as Warren refilled his cup.

Then the soup came in decorated bowls with quaint china spoons. It was thick with chicken and mush rooms, and an egg had evidently been broken in each bowl and cooked by the heat of the soup.

"Oh, what are these little crisp, crunchy things?" Helen was trying to fish out a bit of something with the short china spoon.

"Think that's bamboo shoots. Good, aren't they?"

Then came the chop suey in a large bowl, with two small bowls heaped up with rice.

"Oh, dear, don't—don't give me so much! I may not like it," for Warren was helping her most liberally to the chop suey.

"You'll like it, all right. Now what are you trying to find?" as Helen began investigating it suspiciously with her fork.

Dark mixtures in food did not appeal to Helen, and she tested it doubtfully. But she was soon eating it with relish.

"Pretty good, eh? How about this rice? Takes an Oriental to cook rice like that. Every grain whole. No wonder they never eat bread. This rice is a darn sight better than most of the bakers' dope."

Mysterious Sauce.

Until now Helen had not realized that they had neither bread nor butter, but she found that both were unknown in a Chinese restaurant.

The waiter had brought them each a tiny dish, about the size of an individual butter plate, filled with a dark brown sauce.

"What do you suppose this is?" Helen sniffed at it critically.

"Must be that Chinese sauce they make out of walnuts. Yes, that's it," as he poured some on his chop suey.

"Fine!"

Helen, still skeptical, dropped some on a bit of rice. It was salty and bitter, but very appetizing, and she soon emptied the little dish.

Every one drank quantities of tea. The waiter brought them a fresh pot of hot water to pour on their tea leaves in the saucer covered bowls.

"Want to try chop sticks with your chop suey?" asked Warren, nodding toward a couple of men at a corner table, who were skillfully dispatching their food with long slender sticks. "Guess I'd better buy some. We'll want those first hand."

"Why, can you BUY them?"

"Course you can. Every Chinaman has his own chop sticks. Carries 'em in his pocket. I say—you!" beckoning to the waiter. "How much are your chop sticks?"

"Fifteen cents a pair, sir."

"All right, bring us each a pair."

Helen examined curiously the slender black sticks when they were laid beside her plate.

"Let's see, which is the working end?" mused Warren. "Oh, here we are! This is the way it's done," holding the sticks between his thumb, first and third fingers and successfully conveying with them a bit of chicken to his mouth. "Try it! No, you hold them like this."

But Helen only succeeded in getting some chop suey on the floor. "I'd rather eat my dinner with a fork," and she laid down the sticks decisively. "I can't imagine any one choosing to eat with those things."

Easy for Him.

"Look over there! Watch that Chink. That's the real thing."

Helen followed Warren's glance to a solitary Chinaman who was eating his dinner at a side table. He had just drawn from his pocket a pair of chop sticks, gravely wiped them on one of the paper napkins, and promptly delved into a huge bowl of chop suey.

"But it doesn't seem quite clean to carry them in one's pocket."

"It's a darned sight cleaner than to use forks and spoons that've been used by anybody who can pay for a meal. Talk about germs—"

"Oh, Warren, don't! DON'T say such things when we're eating!" pushing back her plate with a gesture of revulsion.

"You're too squeamish. Through? Want some preserves? That's what you're supposed to finish up with at these places. Here they are," scanning the menu. "'Imported Chinese preserves, golden limes, Canton giner, pineapple, green plums and li-chee nuts.' What'll it be?"

"I always liked preserved ginger," ventured Helen.

"You can get that anywhere. Let's try those limes and the li-chee nuts. Wonder if we can get any kind of a cordial here?"

The waiter informed them that they served no cordials and no wine—except rice wine.

"'Rice wine?'" repeated Warren. "Sounds interesting—what's it like?"

"Very nice. A little sweet. Makes nice cordial."

"All right. We'll try it," agreed Warren. "And bring us an order of those preserved limes and some li-chee nuts."

Helen was delighted with the limes. They were like golden balls, each speared on a toothpick. The straw-colored rice wine was brought in a tiny, long-spouted pot with two miniature cups and saucers. The outfit looked more like a doll's tea set than anything else.

"Huh, these things hold about a thimbleful," grumbled Warren. "Tastes like brandy. Why the devil don't they serve it in glasses?"

"But, dear, it's awfully strong."

It WAS strong, and before they left Helen felt the Chinese wine tingling through her.

The Kitchen.

As they made their way out, the waiter asked if they would like to see the kitchen. Evidently that was part of the program of all Americans dining in Chinatown.

Helen hesitated, fearing if she saw the kitchen she might never be able to eat there again. But Warren stalked in, and she had no choice but to follow.

The place was scrupulously clean and curiously bare. There were very few utensils about. Under the long tables were big baskets of bean sprouts, onions, celery, bamboo shoots and Chinese cabbage. A white-coated Chinaman was stirring something on the stove.

"Pretty clean, eh?" declared Warren. "Told you these Orientals were clean about their cooking. Make mighty good servants, too. See here, if Maggie is leaving us in the lurch, how about having a Chinese cook?"

Helen had no intention of having a Chinese cook, even though they were clean, but she did not think it necessary to argue that point then.

They made their way down the steep, narrow steps, and found themselves again in Fell Street, crooked and picturesque. To Helen the houses with the wooden balconies, hung with glowing Chinese lanterns, seemed more like a stage setting than a real New York street.

She paused before one of the most alluring of the Chinese shops. The window was filled with embroideries, carved ivories, Chinese sandals, fans and many things Oriental.

"Dear, let's go in here and get some of that sandalwood incense. Mrs. Stevens got some down here and it was wonderful. And we might find something for Carrie's birthday—you know that's the 15th, and we'll have to get her something."

"Oh, come on!" Warren strode on impatiently. "We don't want any of that junk. It's after 10 now. How do you want to go home? Subway?"

THE WORKINGMAN'S FOOD.

The man who toils hard all day needs strengthening food. A lot of meat is not essential to nourish and sustain the system.

A 10c package of Faust Spaghetti contains more nutrition than 4 lbs of beef. Faust Spaghetti is made from Durum Wheat, the cereal that overflows in gluten—the food-content that makes muscle, bone and flesh.

Faust Spaghetti costs one-tenth the price of meat—contains more nutrition—is easier digested and makes a savory, appetizing dish. Write for free recipe book. Sold in 5 and 10c packages—at all grocers.

MAULL BROS.

St. Louis, Mo.

WANTED, IDEAS

An Opportunity To Make Money

Inventors, men of ideas and inventive ability, should write to-day for our list of inventions needed, and prizes offered by leading manufacturers.

Patents secured or our fee returned. "Why Some Inventors Fail," "How to Get Your Patent and Your Money," and other valuable booklets sent free to any address.

RANDOLPH & CO.

Patent Attorneys

616 "F" Street, N. W.,

WASHINGTON, D. C.

Flowers Instead of Jewels

BY NELL BRINKLEY

Copyright, 1913, International News Service.



Nell Brinkley Says

"FLOWERS on breast and hair, at elbows, girdle and knees!"—instead of jewels—says Madame Fashion's crier. Into my hand the editor thrust a picture of a nymph-like girl some months ago. There were flowers in her black parted hair, a blossom between her teeth, flowers in the lap of her gown, flowers strung about her waist and neck, ropes of flowers in her hands, a knot in her bosom. "See this," said she. "This reminds me—why not tell the girls to try it instead of the phony and otherwise jewelry they decorate their pretty selves with?

"Couldn't they look just as fetching with a flower over their ears instead of a pearl, whose sheen would melt off if you licked it, dangling from them? Wouldn't a rose at the clasp of their girdles make as daring a spot of color as a gemmed buckle? Wouldn't a rosebud—silk or the dewy real thing—be as fascinating above the dimple in a girl's elbow as a rhinestone buckle? Wouldn't it? If you think so, tell 'em that."

And I do think so and I'm telling you that. And here, so soon after, comes along a note in a smart magazine—a magazine full of summery gowns, and parasols, and vanity bags, and what to do with a neck that looks two shades darker than the face that goes with it, and how to make your fingers taper on the ends, and all about the new puffs in the sleeves, and—and—all that sort of thing—and the note says, "Flowers all over my lady's gown this Summer." And there you are. If you DO do it you aren't going to be out from under the comfy sunshine of Fashion's smile. And, just for itself, it's a mighty pretty way of fussing up. If you are of those ease-lapped maids whose every little toilet box or bottle is topped with gold, the flower-knots at your breast, your elbows, your knees, in your hair, will be fresh and real. Your gems would hardly cost you more, for flowers droop and are gone in an hour. So will your extravagant little soul be satisfied.

If you are of those little maids who have to tussle a little, or whose dads do, for the few evening gowns you sport there are some wonderful flower makers in town, and the pretty fake-blossoms they fashion are almost as lovely as the new-cut real ones. And they never die. There's the satisfaction for your tender soul and your slender pocketbook!

Try it! For the buckle on your pump—a flower; for the gems in your hair and ears—flowers; for the slash in your gown—flowers where now there is a gem!

Her Test

A STOCK BROKER was telling the other day how a girl, recently married to a colleague of his on the Stock Exchange, suspected that her husband had been indulging too freely in the cup that cheers. She determined to find out beyond doubt whether her suspicions were well founded.

To a friend she confided the source of her trouble, and from this friend she learned that it had always been said that a man even slightly intoxicated can not pronounce words of any length. Whereupon the young wife decided that that would be a good plan to try.

When next the friend met the young wife she was in a state of great agitation. Asked if the suspicions had been verified, the girl burst into tears and said that they had.

"I handed him this list," she said, between sobs, fishing from her pocket a paper which she gave to her friend, and which contained the following words: Phthisis, photochromy, gnomlometrical, hypochondriasis, parachronism, phlegmasia, dolens, syncategorematic, antinomianism, pseudaethesia.

"And," she continued, while her friend read the list, "he bungled nearly half of them."

Advice to the Lovelorn

By BEATRICE FAIRFAX.

NO TO BOTH.

DEAR MISS FAIRFAX:

Is it proper for a gentleman to ask a lady to dance with him without an introduction at a public dance hall? Or is it proper for a lady to dance with a gentleman without first being introduced?

J. M.

A gentleman will not ask a girl to dance with him unless he has been properly introduced, and if he so far forgets himself she would refuse if she has proper regard for herself.

WRITE HIM TO THAT EFFECT.

DEAR MISS FAIRFAX:

I would like to ask your advice. I had a quarrel with a friend, and a week later he sent a friend over asking if I wish to speak to him again. But I refused, and now I realize my mistake and would like to renew our friendship.

PUZZLED.

A friendly little note will bring him back to your side if he is in the same mood. If he disdains your attempt at reconciliation, let the matter drop.

A TIMELY DISCOVERY.

DEAR MISS FAIRFAX:

I am 20 and for the past seven months have loved a girl very much, and have taken her to several amusement places. I treated her like my own sister and always let her have her own way. She is 17 and considered pretty. The reason I am writing to you is that I have failed to care much for her for the past three weeks. I am thinking I do not love her as much as I used to.

J. M. K.

That is not a serious discovery for a youth of 20 to make concerning his feelings for a girl of 17. If you no longer love her, you owe it to her to step aside and give some other man a chance. The next time be more sure of yourself.

He Was Laid Up, Too.

"This paper," said Languid Lewis, "tells about a horse runnin' away with a woman, an' she was laid up for six weeks."

"That's nothin'," rejoined Boastful Benjamin; "a friend o' mine ran away with a horse, an' he was laid up for six years."

Pretty Quick.

Irate Customer—You said this cloth was a fast color, yet it faded in two weeks after it was made up.

Draper—Well, I don't think you ought to expect it to fade any faster than that.

Some Rules for Husbands Who Complain

By DOROTHY DIX.

SAYS the young husband irritably to his wife: "I wish you could learn to make bread like my mother made it."

Says the young wife tartly to her husband: "I wish you could learn to make dough like my father made it."

This story is an ancient chestnut of the domestic variety, but it enjoys a well-deserved immortality, because it presents to us in a nutshell, as it were, the chief reason of why marriage is so often a failure.

It is because both husband and wife are more concerned with contemplating the other's deficiencies than they are their own lack of efficiency.

This is particularly true of men who are so busy watching their wives' faults that they haven't time to notice how far they fall short of making good themselves. And men could, with profit, occasionally reflect that if their wives do not always measure up to their ideal of what a perfect woman should be, they also bear no striking resemblance to the romantic heroes and demigods that their wives thought they were marrying.

Always Scolding.

There is the man, for instance, who is always scolding his wife about her extravagance, and who is threatened with an epileptic attack every time the bills come in on the first of the month. If there is a martyr on earth, he knows that he is that afflicted individual, and he sheds tears of self-pity when he thinks of how his good money goes for hats and gowns and Paris confections.

Instead of blaming his wife so much for spending money, it would be salutary for his soul for him to remember that if he were a better business man, or if he hustled a little more, he could afford to give his wife the things she wants. Perhaps if he didn't waste so much money on smokes and drinks and poker, what his wife spends wouldn't come so near to breaking his heart.

Then there's the man who complains that his wife nags, and that as a curtain lecturer, especially along about 2 o'clock in the morning, she is a world beater. He considers himself a sadly misused man, and wonders what his guardian angel was doing when he got tied up with that kind of a wife.

Wouldn't it make for reformation if he would sit down and consider his own delinquencies instead of his wife's performances? No woman marries for the pleasure of sitting up at home by herself, through a lonely evening, waiting to open the door for a man who can't find the keyhole himself, and if under such circumstances she does utter a few surging thoughts, he should, at least, have the justice to admit that he inspired them by his conduct. The man who spends his evening in the bosom of his family doesn't have to explain where he has been.

Then there's the man who bemoans his fate because his wife isn't domestic, and because she has the society bee or the club bee in her bonnet and never wants to stay at home.

A Little Thought.

Wouldn't it be a good thing for him to think a few thoughts about how much he's ever done to make home attractive to her? Wouldn't it be only fair for him to reflect that while he expected his wife to stay put in the house, he was spending his evenings at the club or the corner saloon or some other place where there was something doing? Also that when he did stay at home he snoozed over his paper from dinner till bedtime, and was just about as conversationally thrilling as a stuffed bear would have been.

Honestly, now Mr. Man, did you ever know a single, solitary case where a woman wasn't nailed to her own fireside if she had the luck to be married to a husband who was good-natured and genial and companionable, and who took a real heart interest in Oriental rugs and curtains and casserole cooking? Whenever you see a woman going mad over clubs or society or philanthropy set it down that she is married to a man who has no more domestic instincts than a fox terrier, and that she has given up trying to make a home by herself and is attempting to fill in her life with a manufactured interest.

And there is the man who sobs over himself because he has outgrown his wife, and at forty-five she is fat and dowdy and commonplace, while he's better looking and more fascinating than he ever was before in his life. If this doesn't entitle him to an affinity, he doesn't know what would.

Does he ever ask himself how his wife came to be what she is, while he is what he is? Does he ever think that the reason he is so prosperous is because her economy laid the foundations of his fortune and he climbed up to success on her shoulders? That's why they are so bent. Her complexion went in the first few years after their marriage when she burnt it out over the kitchen stove to save the price of a cook. Those knots on her fingers represent the days she toiled over the washtub. The luster of her eyes dimmed in the long nights when she walked sick babies, or sewed endless little clothes. All the energy of her went to pushing him forward, and if she lags behind it's because of what she gave him and he accepted. It's his fault more than hers.

And there's the man who says bitterly that his wife no longer cares for him, and that he's nothing but a money-making machine for her.

Why Should She?

Does he ever ask himself why his wife should love him? What does he do to keep the sacred fire alight on the altar of her heart? He supports her. He supplies her with food and clothes. Any woman who keeps house earns her board and keep. You pay a cook or housemaid more than that, so that makes no claim of gratitude upon a wife.

A man who keeps his wife's love must do more than pay her bills. If you don't, if you never show her any little delicate attention, if you never make love to her, if you rarely speak to her except to find fault, what's to keep her from falling in love with some other man? What's to prevent her from feeding her hungry heart with the affection some other man offers her? Consider that side of the question, Mr. Man.

When a marriage turns out badly the man invariably blames it on his wife, but the fault is his oftener than it is hers. He's guilty of at least contributory negligence.

Up-to-Date Jokes

"That last thing you sent in was good," said the editor; "we all enjoyed reading it very much."

"Well, in that case," said the youthful poet, "I take back what I said in the letter I wrote to you yesterday about my determination never to send you any of my work again."

The editor slowly shook his head. "Don't do that," he murmured; "why, that letter is what I referred to!"

* * *

"Noodles is the laziest man I know. He has an invention fixed so that by merely pulling a wire in bed he can light the fire; but that doesn't seem to improve matters."

"Why not?"

"He's too lazy to pull the wire."

* * *

Purchaser—But is the parrot a good bird? I mean, I hope he doesn't use dreadful language.

Dealer—'E's a saint, lady; sings 'ymns beautiful, and I 'ad some parrots wot used to swear something hawful, but, if you'll believe me, lady, this 'ere bird converted the lot.

* * *

In the grounds of Sketty Hall, near Swansea, England, the residence of the late Glyn Vivian, is a large, grass-entwined gravestone which is probably unique. It was erected by Mr. Vivian himself to the memory of his lost youth, and on it are inscribed some pathetic lamentations in elegant verse.

GIRLS WHO ARE PALE, NERVOUS

May Find Help in Mrs. Elston's Letter About Her Daughter.

Burlington, Iowa.—"Lydia E. Pinkham's Vegetable Compound has cured my daughter of weakness. She was troubled almost a year with it and complained of backache, so that I thought she would be an invalid. She was entirely run down, pale, nervous and without appetite. I was very much discouraged, but heard of Lydia E. Pinkham's Vegetable Compound through friends, and now I praise it because it has cured my daughter."—Mrs. F. M. ELSTON, R. D. No. 3, Burlington, Iowa.



Case of Another Girl.

Scanlon, Minn.—"I used to be bothered with nervous spells, and would cry if anyone was cross to me. I got awful weak spells, especially in the morning, and my appetite was poor. I also had a tender place in my right side which pained when I did any hard work. I took Lydia E. Pinkham's Vegetable Compound and my symptoms all changed, and I am certainly feeling fine. I recommend it to every suffering woman or girl. You may use this letter for the good of others."—Miss ELLA OLSON, 171 5th St., Virginia, Minn.

Young Girls, Heed This Advice.

Girls who are troubled with painful or irregular periods, backache, headache, dragging-down sensations, fainting spells or indigestion should immediately seek restoration to health by taking Lydia E. Pinkham's Vegetable Compound.

ATLANTIC BEACH HOTEL

Open for the season of 1913 on Saturday, May 31, under the management of Mr. Henry M. Stanford, manager of the Tampa Bay Hotel.

Splendid service on the American and European plans by the finest staff of stewards, chefs and attendants in the United States.

The following rates will be in force:

AMERICAN PLAN

One person in a room, $21 a week and upward.
Two persons in one room, $35 a week and upward.

EUROPEAN PLAN

One dollar a day and upward, without private bath.
Two dollars a day and upward, with bath.
A special week-end rate of Five Dollars, including dinner Saturday evening and breakfast Monday morning.
Special sea food dinner served every day, One Dollar.

The Atlantic Beach is without an equal as a resort hotel. Located on the finest beach in the world, with splendid facilities for surf bathing and automobiling. Table service unsurpassed and unattempted before. Rooms delightful and comfortable. Cooling breezes. Good train service to Jacksonville, where close connections are made from every point in the South.

Make your reservations now.

ATLANTIC BEACH HOTEL

Address Dept. M. Atlantic Beach, Florida

YOUNG PLAYERS PUT BRAVES ON BASEBALL MAP

BOSTON, MASS., June '.—Forgetting the early season series between the Boston Nationals and the New York, Brooklyn and Philadelphia teams as one would forget a nightmare, it may be said that George Stallings' team has been going well enough lately to suit the most rabid partisan. His kid players have turned the trick.

When the pitching is good, nine times out of ten, the team behind the pitching will play good ball, and it will be gingered up so that it can bat out the winning run.

The batting of the Boston team has not been particularly brilliant. On the contrary, it has been below the average, but it must be remembered most of the men played in the minor leagues last year, and it will take time for them to get accustomed to big league pitching.

SOUTH ATLANTIC LEAGUE

AT JACKSONVILLE—
MACON—
0 1 0 0 0 0 0 0 2 - 3 6 1
JACKSONVILLE—
0 0 0 0 0 0 1 0 1 - 2 5 3
Martin and Reynolds; Horton and Smith. Umpire, Pender.

AT ALBANY—
SAVANNAH—
010 004 100 000-6 13 0
ALBANY—
000 200 130 000-6 13 1
Poole and Geibel; McManus and Wells. Umpire, Moran.

AT CHARLESTON—
COLUMBUS—
0 0 0 0 0 0 0 2 - 2 7 2
CHARLESTON—
2 0 0 0 0 0 0 0 - 2 4 2
McCormick and Thompson; Eldridge and White. Umpire, Barr.
Called on account of darkness.

INTERNATIONAL LEAGUE

AT MONTREAL—
BUFFALO—
0000 0000 0000 01 - 1 6 1
MONTREAL—
0000 0000 0000 00 - 0 5 3
Holmes and Gowdy; Smith and Burns. Umpires, Mullen and Kelly.

AT TORONTO—
ROCHESTER—
0 1 0 0 0 0 0 2 0 -3 7 1
TORONTO—
0 0 0 0 0 0 0 1 0 -1 10 1
Keefe and Jacklitsch; Brown and Graham. Umpires, Finneran and Quigley.

AT PROVIDENCE—
NEWARK—
0 0 2 0 0 0 0 0 2 - 4 9 2
PROVIDENCE—
0 0 1 3 0 0 0 1 X - 5 9 0
Atchison and Higgins; Lafitte and Kircher. Umpires, Carpenter and Owens.

AT BALTIMORE—
JERSEY CITY—
3 0 2 0 1 0 0 0 2- 8 11 1
BALTIMORE—
0 0 4 1 3 0 0 3 X-11 12 5
Davis and Wells; Shawkey, Danforth and Bergen. Umpires, Nallin and Hayes.

FEDERAL LEAGUE.

FIRST GAME.

Score:			R.	H.	E.
Cleveland	020 000 210	—5	10	0
Covington	000 000 100	—1	7	1

Gilroy and Cooper; Hogue and Conklin. Umpires, Fyfe and Conklin.

Score:			R.	H.	E.
St. Louis	000 100 000	—1	5	1
Chicago	213 011 00x	—8	12	2

Mullin and Greer; McGuire and Mc donough. Umpires, Lippert and Nippert.

DON'T SCRATCH

If you only knew how quickly and easily Tetterine cures eczema, even where everything else fails, you wouldn't suffer and scratch.

Tetterine Cures Eczema

Read what Mrs. Thomas Thompson, Clarksville, Ga., says:

I suffered fifteen years with tormenting eczema. Had the best doctors, but nothing did me any good until I got Tetterine. It cured me. I am so thankful.

Ringworm, ground itch, itching piles and other skin troubles yield as readily. Get it today—Tetterine.

50c at druggists, or by mail.
SHUPTRINE CO., SAVANNAH, GA.

606 SALVARSAN
914 Neo Salvarsan



The two celebrated German preparations that have cured permanently more cases of syphilis or blood poison in the last two years than has been cured in the history of the world up to the time of this wonderful discovery. Come and let me demonstrate to you how I cure this dreadful disease in three to five treatments. I cure the following diseases or make no charge: Hydrocele, Varicocele, Kidney, Bladder and Prostatic Trouble, Lost Manhood, Stricture, Acute and Chronic Gonorrhea, and all nervous and chronic diseases of men and women. Free consultation and examination. Hours: 9 a. m. to 7 p. m.; Sunday 9 to 1.

DR. J. D. HUGHES
16½ North Broad St., Atlanta, Ga.
Opposite Third National Bank.

GEORGIAN SPORTS COVERED by EXPERTS

Silk Hat Harry's Divorce Suit :: Doctor's Orders---That's All

Copyright, 1913, International News Service

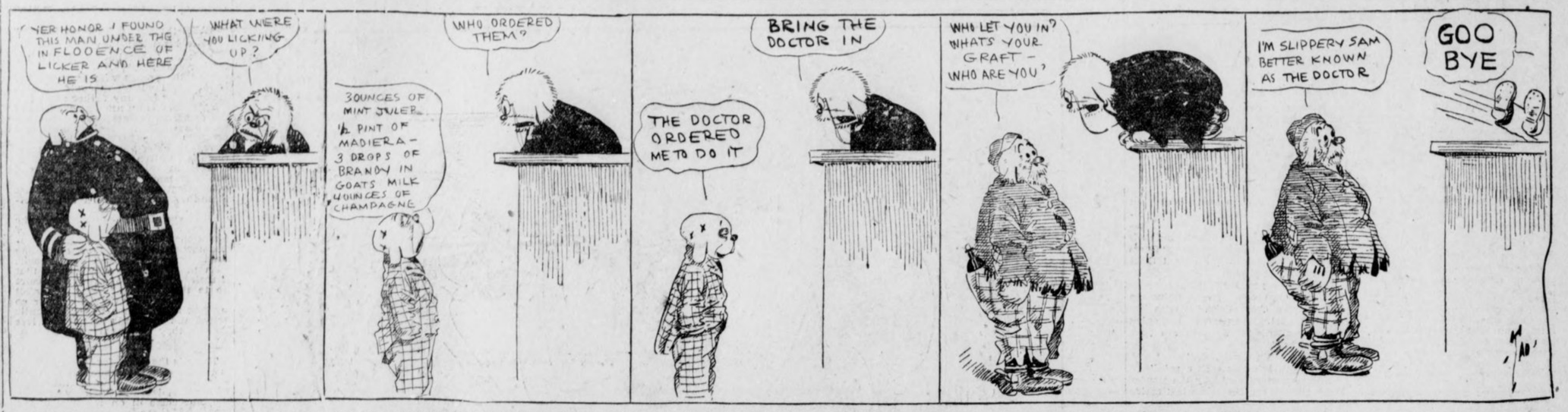

SOUTHERN LEAGUE

AT MONTGOMERY—
NEW ORLEANS ..... 0 0 0 0 3 0 1 0 3 - 7 9 4
MONTGOMERY ..... 0 0 0 0 0 2 1 0 0 - 3 7 4
Evans and Adams; Manning and Donahue. Umpires, Pfennsinger and Kerin.

AT MEMPHIS—
MOBILE ..... 0 0 5 0 1 0 3 0 0 - 9 6 0
MEMPHIS ..... 0 0 0 0 1 0 0 0 0 - 1 10 3
Robertson and Schmidt; Kissinger and Beabaugh. Umpires, Hart and Breitenstein.

Birmingham-Chattanooga, no game; rain.

NATIONAL LEAGUE

AT PHILADELPHIA—
BROOKLYN ..... 0 1 0 1 0 0 0 0 0 - 2 6 0
PHILADELPHIA ..... 5 0 0 0 0 0 0 1 X - 6 8 1
Ragon, Wagner and Miller; Seaton and Killifer. Umpires, O'Day and Emslie.

AT PITTSBURG—
BOSTON ..... 1 0 0 0 3 0 0 0 0 - 4 9 1
PITTSBURG ..... 0 3 3 0 1 0 0 0 X - 7 12 1
James and Whaling; Hendrix and Simon. Umpires, Brennan and Eason.

Other games not scheduled.

AMERICAN LEAGUE

FIRST GAME.

AT NEW YORK—
BOSTON ..... 0 0 0 0 2 0 0 0 2 - 4 4 1
NEW YORK ..... 0 0 0 1 0 0 0 0 2 - 3 5 3
Leonard, Bedient and Carrigan; Fisher and Sweeney. Umpires, Evans and Hart.

SECOND GAME.

NEW YORK ..... 0 0 0 1 0 0 0 2 3 - 6 10 0
BOSTON ..... 0 0 1 0 5 0 0 2 X - 8 12 1
McConnell, Klepfer and Gossett; Wood, Hall, Bedient and Cady. Umpires, Evans and Hart.

FIRST GAME.

AT WASHINGTON—
PHILADELPHIA ..... 3 2 0 0 0 0 0 4 0 - 9 15 3
WASHINGTON ..... 1 0 0 3 0 0 0 0 0 - 4 11 4
Brown, Bender and Lapp; Mullin, Bochling, Bush, Hughes and Henry. Umpires, O'Laughlin and Egan.

SECOND GAME.

PHILADELPHIA ..... 0 0 0 1 0 1 0 2 0 - 4 9 1
WASHINGTON ..... 0 0 0 0 0 3 0 0 0 - 3 6 1
Houck and Lapp; Johnson and Ainsworth. Umpires, O'Laughlin and Egan

Other games not scheduled.

AMERICAN ASSOCIATION

AT TOLEDO—
INDIANAPOLIS—
1 0 0 0 1 1 0 0 0 - 3 8 1
TOLEDO—
0 0 1 0 0 0 0 0 0 - 0 6 1
Kaiserling and Cotter; Collamore and Livingstone. Umpires, Chill and O'Brien.

AT ST. PAUL—
MINNEAPOLIS—
0 4 0 0 0 0 . . . - . . .
ST. PAUL—
3 2 0 0 0 1 . . . - . . .
Magridge, Olmstead and Owens; Gardner and James. Umpires, Westervelt and Irwin.

AT MILWAUKEE—
KANSAS CITY—
2 0 0 0 0 0 0 0 0 - 2 6 2
MILWAUKEE—
2 0 0 1 0 0 2 0 X - 5 7 1
Morgan and O'Connor; Cutting and Block. Umpires, Johnstone and Connelly.

AT COLUMBUS—
LOUISVILLE—
0 0 0 0 1 0 1 0 0 3-5 8 1
COLUMBUS—
0 0 1 1 0 0 0 0 0 0-2 7 2
Loudermilk and Sevrold; Cole and Smith. Umpires, Murray and Handiboa.

TIGERS SELL KLAWITTER.

DETROIT, MICH., June 2.—Pitcher Al Klawitter was sold to-day by the Detroit Americans to the Sacramento club of the Pacific Coast League, from which circuit he came to the Tigers.

MORPHINE
Opium, Whiskey and Drug Habits treated at Home or at Sanitarium. Book on subject Free. DR. B. M. WOOLLEY, 24-N, Victor Sanitarium, Atlanta, Georgia.

COTTON STATES LEAGUE.

Score:			R.	H.	E.
Jackson	000 000 000	—0	0	1
Selma	000 020 00x	—2	8	2

Robertson and Faircloth; Love and Mueller. Umpire, Riggs.

Score:			R.	H.	E.
Pensacola	000 500 02x	—7	7	4
Clarksdale	020 000 010	—3	6	6

Gudger and Hauser; Kroft and Brown. Umpire, Thompson.

Dam Owners Tried For Austin Flood

WELLSBORO, PA., June '.—After numerous delays George C. Bayless, president of the Bayless Pulp and Paper Company, and Frederick M. Hamlin, superintendent of the company, were placed on trial here today for alleged criminal responsibility for the breaking of the dam at Austin September 30, 1911, when 80 lives were lost.

The company owned the dam and it is charged the disaster was due to criminal negligence.

The little town of Austin, with a population of 3,000, was wiped out by the flood.

Germany Wins Big Order From America

Special Cable to The Atlanta Georgian.

BERLIN, June '.—Newspapers announce that the Siemens-Schuckert Electric Works of Berlin have beaten their powerful American competitors and obtained contracts for gigantic power plants in Chile.

The first order represents $3,000,000, and others of equal magnitude are to follow. They come from the Chile Exploration Company, which plans extensive exploitation of Chilean copper ore after the opening of the Panama Canal. The exploration company is said to consist of North American capitalists.

White City Park Now Open



CHRISTY MATHEWSON'S BIG LEAGUE GOSSIP

CINCINNATI, June 2.—The Giants are not beaten yet. You cannot beat a ball club like the New York team in May. The recent defeats have awakened the players to the necessity of hustling, and they are starting West determined to fight their way to the top, as the team did back in 1911 when we won the pennant in the eventual dash to the wire.

"What is Philadelphia going to do?" is the question that is stirring those interested in baseball now.

The Quakers got a good start, and were in the race until July back in 1911, but they began to slip after that, and finished entirely out of the running for first place. The Giants played a series with the Quakers in the first part of July in that year, and they won four out of five games from us. The carping critics declared that the Giants were gone after those battles, and began to recite our obituaries, but the team flashed through the West in a final sprint, inspired by the fighting spirit of McGraw, and won the pennant, although it was said broadcast that it could not be done.

* * *

THERE is one factor on the New York team with which most folks do not reckon when considering the season's prospects. This is John McGraw. No ball club in the world can go through a season and not play the game for him if he has to shake it from the roots to the top. McGraw admits and concedes that the Giants are playing bad ball now, but he is not letting it go at that. If you could listen to some of his post-mortems in the clubhouse after the games you would consider a blast of dynamite to be a nerve soother compared to his conversation. He picks the games apart and shows where they were lost. He has done a lot of picking lately, too.

What the Giants lack at present is the old hitting punch in the pinches which they had carried for two years and which had made them famous and champions, too. The greatest tonic the team could have at present would be four or five more victories, and these wins are bound to come right now, in my opinion. We move along to St. Louis from here, where we should encounter fairly easy traveling in spite of the fact that the Cardinals gave us a tough argument in New York. Their pitchers are not going as well now as they were. From St. Louis the Giants go to Chicago, and that brings us to the discussion of another team.

* * *

THE Cubs are a good ball club outside of their pitchers, and Evers has one top-notch man, Cheney, who is showing signs of overwork at present. Lavender and Richi eboth looked like fair performers last season, but they have not been able to make any impression on the National League this spring. Perhaps it is the weather. All pitchers blame the weather when they are slow in starting. It is an inexhaustible alibi. Lavender and Richie both looked very bad against the Giants when the Cubs were in New York, Lavender lacking any semblance of control. Richie, as is well known, has always been most effective when working against the New York club.

Evers' best chance to get a winning ball club is to have Overall return to his old form. He showed a flash of that in a recent battle. With Overall and Cheney in good condition, then Evers could piece out the rest of his pitching from Lavender, Richie and Reulbach, experimenting with these boys until one of them touched something like winning form. The rest of the club is as good both at the bat and in the field as any team in the league. The catching staff is without a peer in the country. The team is well balanced, and works smoothly if internal dissension can be avoided.

BUT the Cubs are up against three clubs which will develop great pitching staffs before the schedule is played out, and I do not honestly figure how they are going to compete with this sort of high-class twirling. Philadelphia has already shown boxmen who have stood all the other teams on their heads, and both New York and Pittsburg have pitchers who are bound to come and be big winners. Besides these two teams, Brooklyn has been receiving good pitching, and Boston gets occasional outbursts of effective twirling. The way the Cubs crashed down through the league when they were making their recent tour of the East indicated that they could not stand the doses of pitching being administered by the Eastern clubs.

* * *

MR. CHARLES W. MURPHY gave out a recent statement, declaring that I had attacked the Cubs in these articles because he had refused to let me insure the players on the team on whom he had taken out policies. That looks to me like a poor alibi, but it is not my intention to get into any controversy with Mr. Murphy, because I need my wind for pitching, since he spoke the truth when he said I would have to work to win my own games from this point along. I have always had to work to win them. Also I know Mr. Murphy's endurance record for long-distance talking, and could not hope even to tie him.

I gave what was an honest opinion of the Cubs after watching them play and lose three games out of four in New York. Evers is a friend of mine, and his success so long as it did not crowd the Giants would gratify me. He is a game ball player, but he ran into a hard situation in Chicago when he took hold of the team. Mr. Murphy had made many enemies for the Cubs by the way in which he treated some of his old stars last fall. But that is his business and not mine.

* * *

THE Phillies deserve some consideration right here, because they are leading the league at present, no matter where they finish. Dooin has a good ball club, but his main strength lies in four star pitchers—Alexander, Rixey, Chalmers and Seaton. This quartet is moving at top speed now, but should any one of them slow up for a minute or two Dooin is going to have a difficult time when he runs into the cluster of double headers that he will be forced to face. By the addition of Fromme, McGraw is well stocked with twirlers for these double bills later along. He has five competent performers.

It is my notion that the Quakers will fall back on the road trip, although these may be merely the observations of an optimist. They do not move as well away from home as they do on their own diamond, as was shown by the fact that we outplayed the club in New York, while they trimmed us handily in Philadelphia.

BROOKLYN has already started to drop back toward us, and the St. Louis club cannot hold up. Their two star pitchers, Harmon and Sallee, were both beaten last week and these two have been keeping the team in the race.

* * *

PITTSBURG is still a dangerous club, and will come strong toward the end, as it did last season. There is lots of fight in that team, but, like the Giants, the Pirates have not been able to get going. They have good pitching and good hitting, and are bound to come. It is my opinion that the battle will finally be between the Giants and Pirates. It is a long way to the finish, and both of these teams have the best staying qualities, to my mind.

(Copyright, 1913, by the McClure Newspaper Syndicate.)

RINGSIDE NOTES

Johnny Coulon's next opponent is liketo be Frankie Burns. A New York club is trying to match the pair. Burns' signature has already been secured. Frankie is the boy who came near putting the bantam champ away in New Orleans several years ago.

* * *

Patsy Brannigan signed articles yesterday to meet Eddie Wimler in a six-round scrap at Pittsburg Saturday night, June 14.

* * *

There is also some chance of Brannigan meeting Matty McCue in a return engagement. McCue has asked the Milwaukee promoters for another chance at Patsy, and it is more than likely that the match will be closed in a few days.

* * *

Hats off to Jack Dillon. The Indianapolis middleweight defeated Frank Klaus last week, and now has the best claim to the middleweight title. Dillon is one of those few boxers who does not pick his opponents, and is always willing to meet the best of them.

* * *

Local fans should see some dandy milling at the Auditorium-Armory June 13. Three 10-round bouts have been billed for the fans, and every one of them should be a corker. The Flynn-Savage set-to needs no introduction. The Meyer Dries-Spider Britt go should be one of those old-time grudge affairs, while Mike Saul and Eddie Hanlon ought to give the fans enough real milling to last them for weeks.

* * *

Young Shugrue and Sam Robideau were matched yesterday to box ten rounds in Madison Square Garden, New York, June 5.

BASEBALL
Diamond News and Gossip

Meyers, the slugging catcher of the Giants, recovered from his batting slump yesterday long enough to crack three hits out of as many times up.

* * *

The Naps took the first game of a double-header from the Browns yesterday, giving them nine straight victories, but lost the second despite the efforts of fifteen players, including four pitchers.

* * *

Josh Devore, the former Giant outfielder, now with the Reds, touched up Rube Marquard for three slashing hits yesterday.

* * *

Lajoie, the vet Nep second sacker, got back into the game regularly yesterday for the first time since about three weeks ago, when one of the Yankee pitchers smashed some bones in his left hand.

* * *

The Tigers nosed out a 1 to 0 victory over the White Sox yesterday in a pitchers' battle.

* * *

The Cubs took kindly to the delivery of Harmon yesterday and won from the Cardinals 4 to 2.

* * *

Here is another question under discussion, which is the best "wrecking crew"—Magee and Cravath of the Phillies, Cobb and Crawford of the Tigers, Collins and Baker of the Athletics, or Jackson and Lajoie of the Naps?

DIES OF BASEBALL INJURY.

ANACORTES, WASH. June 2.—Parris Smith, an 18-year-old high school student, who was hit on the head by a baseball while playing in a match game here, died to-day in a hospital. Milo Stock, aged 23, who was struck by a pitched ball in the same game, suffered the loss of an eye and may die.

EMPIRE LEAGUE.

Score:		R.	H.	E.
Thomasville	010 000 000	—1	8	4
Waycross	010 000 21*	—4	8	4

Myers and Dudley; Clarke and Smith. Umpire, Carter.

Score:		R.	H.	E.
Valdosta	100 000 000	—1	3	4
Americus	000 020 00*	—2	6	3

Gentry, Sellars and VanLandingham; Werner and Manchester. Umpire, McAfee.

Score:		R.	H.	E.
Cordele	000 000 000	—0	6	0
Brunswick	101 102 00*	—5	8	3

Hall and Eubanks; Hartner and Klse. Umpire, McLaughlin.

VIRGINIA LEAGUE.

Score:		R.	H.	E.
Roanoke	000 000 000	—0	6	1
Petersburg	000 100 20x	—3	6	1

Efird and Lafitte; Richmond and Langlin. Umpire, Norcum.

Score:		R.	H.	E.
Norfolk	000 000 010	0—1	6	2
Newport News	100 000 000	1—2	4	0

Weeder and Kunkle; Parson and Matthews. Umpire, Clarke.

Score:		R.	H.	E.
Richmond	100 101 000	01—4	8	1
Portsmouth	010 020 000	02—5	11	6

Strain and Luskey; Howell and Hudgin. Umpires, Mallonev and Rogers.

CAROLINA LEAGUE.

Score:		R.	H.	E.
Raleigh	001 010 000	—2	7	0
Greensboro	000 000 000	—0	6	2

Belanger and Lidgate; Keith and Coveney. Umpire, McBride.

Score:		R.	H.	E.
Asheville	300 100 000	—4	6	4
Charlotte	001 010 000	—2	6	3

Watson and Milliman; Vanpelt and Malcolmson. Umpire, Miller.

Score:		R.	H.	E.
Winston Salem	111 000 010	2—5	9	2
Durham	201 000 000	0—3	5	5

Boyle and Smith; Ferris and Lowe. Umpire, Henderson.

Established 1865— **EISEMAN BROS., Inc.** —*Incorporated 1912*

English Lounging Suit!



"Hess" Shoes

Harmonize handsomely with the Lounging Suit. Blucher Oxfords in all leathers, particularly fine models in the English last and tans—$5, $6, $7.

A characteristic, effective ENGLISH Model, that instantly appeals to Young Men, because out of the trend of fashion's formalities, the "LOUNGING SUIT" stands as a distinctive style innovation.

The Coat is form-fitting—not padded, although so skillfully tailored that it will retain its shape permanently, and shoulders and collar fit snugly and perfectly. Coat is quarter-lined, and all seams piped, the garment being exquisitely finished throughout. Has "patch" pockets, adding to its individuality.

We have a superb collection of these Suits, both in TWO and THREE-PIECE models; vests of the three-piece have unlined vest with patch pockets.

The ENGLISH "LOUNGING SUIT" as we show it represents the highest standard of tailoring perfection and skill in Ready-Service-Suits for Men. They are of "unconscious" weight —COOL—comfortable, extremely stylish and serviceable.

Made of a sumptuous variety of sprightly, high finished, phantom-weight weaves in attractive colors, and penciled effects, on dark grounds. The ENGLISH LOUNGING SUIT combines all of the essential requisites possible to embody in clothes for warm weather, without sacrificing a "whit" of style.

$25.00

One of our "new" model Straw Hats is the harmonizing headgear for the lounging suit

$1.50 and Up

Eiseman Bros., Inc.

11-13-15-17 WHITEHALL

MOTORDROME RIDERS FEAR "AIR HOLES"

BOARD track motorcycle racing, such as will be exemplified at Jack Prince's Motordrome beginning Friday night, is shot as full of dangers as a colander is of holes and one of the greatest is seldom realized by the people who watch the races.

This danger to the riders results from "suction," "air-holes" or whatever you want to name it.

Almost everybody has stood near a fast-moving train and has felt the "suck" of the wind after the cars dashed away. It is caused by the air rushing in to fill the place left empty by the passing of the train.

Your average train moves perhaps sixty or seventy miles an hour. Motorcycle racers, on a "wash-tub track," go twenty miles an hour faster. They don't displace so much air but they leave a terrible air-hole behind them and the pressure of the air in filling the gap thus left would knock down a brick wall.

* * *

THE "suction" behind a train is usually apparent even to those standing some distance away, because of the dust and trash kicked up by it from the roadbed. On a board track it is an unseen danger for there is no dust to be kicked up. It is none the less real, however, on that account and "air holes" have claimed about as many victims in the motor racing game as in aeroplaning.

One of the near-victims of an "air hole" was Billy Shields, one of the riders here for the races Friday.

It was one of Billy's first outs and he was riding at top speed, something like eighty-five miles an hour, no doubt, on a steep board track. He slowed down a trifle and as he did so another rider passed him like the proverbial bat out of Gehenna. The "suck" of the wind pulled Shields' front wheel against the back wheel of the machine that was going by. In a second both men were down and a couple of riders behind them piled up in a fine mess. There was an elegant smash and then what was left of the machines and the riders went sliding down the incline.

* * *

THEN an odd thing happened.

The ambulance corps rushed to the rescue and picked up the men, no one of whom was badly hurt. But Shields was missing.

"Where's Billy Shields?" the cry went up. Riders, attendants and spectators ran round in flurried circles. But still the rider was not to be found. The thing was uncanny.

Finally a speed fan in the stands solved the mystery.

"Look in the weeds off there," he said, pointing to a clump twenty feet from the track. Out rushed the crowd and there, insensible but not really hurt, was Shields. How he had hurled through the air and twenty feet from the track nobody knows yet. But he had, and wasn't much the worse for the incident.

All old drivers are familiar with the dangers from the "air holes" and ride accordingly. The new riders who are learning the game here are being warned. No accidents from that source are looked for at the local track.

Carpentier Puts Out Wells in 4 Rounds

Frenchman Wins Heavyweight Title of Europe After Being Floored Twice by Opponent.

Special Cable to The Atlanta Georgian.

GHENT, BELGIUM, June 2.—The ring career of Bombardier Wells, British heavyweight, has suffered another setback, and to-day he is seeking a return engagement with George S. Carpentier, the French pugilist. Wells was knocked out in the fourth round of his match with Carpentier here yesterday after felling his opponent twice. The affair was a scheduled twenty-round contest and billed for the heavyweight championship of Europe.

The knockout came when Wells was floored with a hard right to the stomach. Wells had finished the third round in great distress after Carpentier had landed several heavy punches in the same quarter. Carpentier was floored in the first and again in the second round, but after that he took the lead. The result was a great surprise, as Wells had a tremendous advantage in weight and height, and ruled a heavy favorite in the betting.

DAVIS OUTRIDES COX.

NEW YORK, June 2.—Sol Davis, of Brooklyn, last night defeated Johnny Cox, of New York, in straight heats in the first of the series of motorcycle races to determine which rider shall go against Arthur Chappelle, the champion.

YALE AT DR. BULL'S HOME.

NEW HAVEN, CONN., June 2.—Yale football candidates will practice this year at the Newport, R. I., estate of Dr. William T. Bull, of New York, former Yale gridiron star. The players will be guests of Dr. Bull.

HARVARD OFF FOR RIVER.

CAMBRIDGE, MASS., June 2.—The Harvard oarsmen—30 strong—were scheduled to leave to-day for New London, Conn., where they will devote their time preparing for the regatta with Yale on June 20.

MONEY
LOANED TO SALARIED MEN AT LAWFUL RATES
ON PROMISSORY NOTES
Without Endorsement
Without Collateral Security
Without Real Estate Security
NATIONAL DISCOUNT CO.
1211-12 Fourth National Bank Bldg.

GEORGIAN SPORTS COVERED by EXPERTS

Jeff's Got the System; Hire a Doctor and Stay on the Water Wagon — By "Bud" Fisher

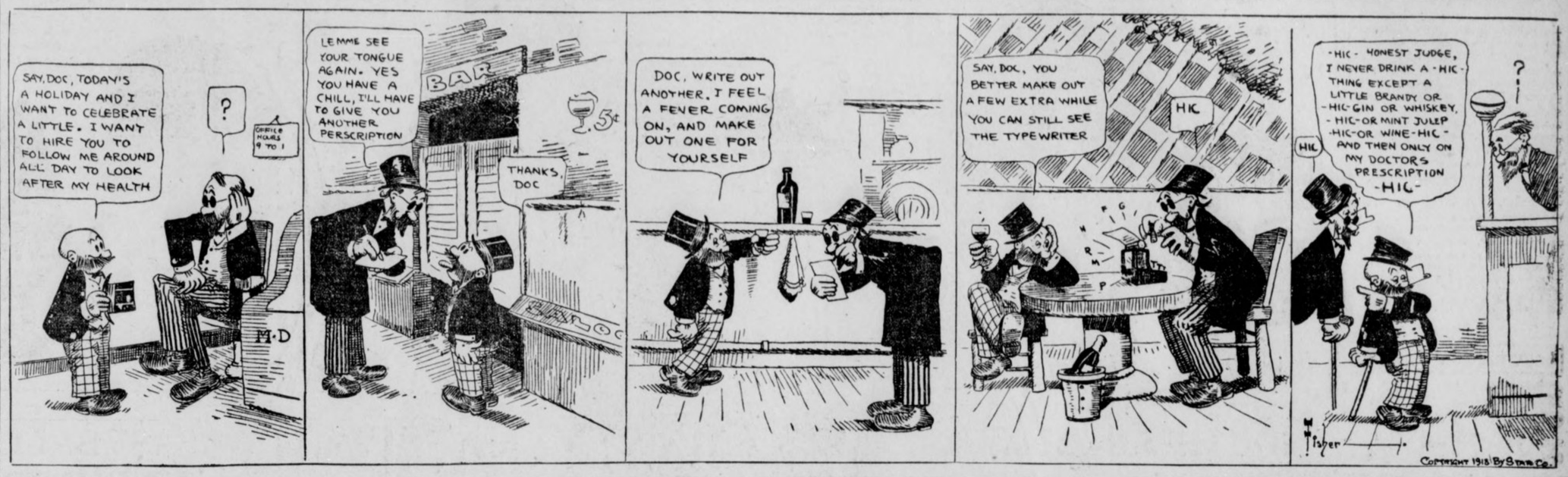

Bringing Up Father — By George McManus

Copyright, 1913, International News Service.



Flynn To Be in Shape For Savage

Calls Off Bout With Frank Moran

JIM FLYNN, the Pueblo fireman, intends to be in the best shape of his life when he meets Jim Savage at the Auditorium-Armory on June 13.

Jack Curley, manager of Flynn, had his protege matched to box Frank Moran at Boston Monday night, but has wired the Beantown promoters to call off the fray. Curley stated that he feared Flynn might injure one of his hands in the go and did not want to take any chances.

Curley realizes that Flynn must defeat Savage if he intends to match him against Gunboat Smith or Arthur Pelky. Tom McCarey, the coast promoter, has promised Flynn the next chance at the title providing he defeats Savage. The latter is training like a beaver in New York and is bound to be in great shape for the fireman.

* * *

CURLEY also wired the local promoters that he will have Flynn in Atlanta in a few days. This will give local fans a chance to see for themselves the great shape Flynn is in. Curley has already made preparations to have Mike Saul and some big heavyweight work out daily with Flynn.

Danny Morgan, manager for Savage, is carrying a broad smile these days. Morgan has not been saying much about Savage lately, but such well known critics as Jim Corbett and Bob Fitzsimmons have been doing enough talking to make up for Morgan's silence. Daniel is of the opinion that Savage is going to catch the fireman off his guard and hand him a neat lacing. Corbett and Fitzsimmons can see nothing but success ahead for the Eastern heavyweight.

* * *

THE confidence displayed by both camps should give the Atlanta boxing followers the greatest bout ever staged here. Victory means much for both scrappers and the battle should be a hummer.

* * *

BESIDES the Flynn-Savage bout two other ten-round affairs will be staged. Mike Saul and Terry Nelson will clash in one, and both boys need no introduction. If the fur doesn't fly in this encounter then we miss our guess.

Britt and Meyer Pries will don the gloves in the third set-to. These boys have met several times here and always put up a wonderful scrap when pitted against each other.

Coulon Gets Bids From 3 Big Clubs

CHICAGO, June 2.—The boxing clubs in three widely scattered cities are bidding for a world's championship bantamweight match between Johnny Coulon, of Logan Square, and Johnny "Kid" Williams, of Baltimore. The cities involved are Baltimore, New Orleans and Los Angeles. Baltimore was first in the field, Sammy Harris, Williams' manager, starting the ball rolling there. Coulon quickly got the others to bidding against the oyster town.

Harris originally came across with a $3,000 guarantee and a percentage privilege for Coulon. The champ sent word of the Baltimore offer to Tom McCarey at Los Angeles. Thomas immediately raised the ante $2,000. Baltimore met this and promised a more liberal percentage. In fact the Eastern club is waiting for John to tell it how much of a gate privilege he wants besides the guarantee. Leave it to John to ask enough. Tortorich at New Orleans is yet to be heard from with a definite bid, but it is known that he is waiting for the other fellows to get through talking.

Matty Denies Being Unfair Toward Cubs

CINCINNATI, June 2.—Christy Mathewson, of the Giants, to-day issued a statement denying the charges made against him by President C. W. Murphy of the Chicago Cubs.

Mathewson, who also writes baseball articles for the newspapers, recently criticised the Cub pitching staff, saying it was not of pennant winning caliber. In reply to this Mr. Murphy declared that Mathewson was prejudiced against the Cubs because Murphy had turned down his request to permit him to insure the Chicago team, the accident insurance business being another side line of Matty's.

"My sentiments expressed concerning the Cub pitchers were sincere and unbiased," said Matty to-day, "and never to the best of my recollection did I ask Mr. Murphy to allow me to insure either himself or his team."

KRAMER BEATS GOULLETT.

NEWARK, N. J., June 2.—Frank L. Kramer, the veteran American cycling champion, yesterday defeated Alfred Goullett, the Australian, in straight heats.

BRADY WILL GO AGAINST VOLS IN NEXT GAME

NASHVILLE, TENN., June 2.—The Crackers are enjoying an off day. Owing to the fact that we moved up a game in order to get that Sunday contest with the Vols yesterday we can loaf to-day. There haven't been a whole lot of off days for us this season and it doesn't go bad at all.

To-morrow we are going back after the Vols with the only pitcher we have who can seem to handle Bill Schwartz's men—"King" Brady. "His Royal Highness" is the only man who took a game from them in the last series, and he took a brace, so I guess maybe he "has something on them." We're willing to risk it, anyhow, for the old boy is extra good now. Chapman will do the catching to-morrow.

Our old team mate, Jim Jinx, spilled the beans for us yesterday. He isn't on the pay roll and he isn't in the lineup. But he's a great little player—take that straight from me.

Brackenridge, the Vol pitcher, had his luck with him all through the game. He was backed up by good fielding and he escaped with one run.

Musser pitched a wonderful game of ball up to the ninth. The Vols couldn't get a semblance of a run off him. He was stingy with his hits and it seemed that it was too good to be true that we were going to get by without any runs.

And it was too good to be true—altogether too good.

Paul weakened slightly in the ninth, and Perry's great hit in a pinch sent in a second run and cost us the game.

Six thousand five hundred fans witnessed the game, and it was a grand crowd. Sunday ball is a hit in this town. And they sure saw some pastiming yesterday.

COURTNEY TO QUIT CORNELL.

ITHACA, N. Y., June 2.—Charles E. Courtney, the veteran coach of the Cornell University crews, it became known yesterday, will cease active work at the head of the Cornell "navy" when his contract ends three years hence. He has been coach for Cornell for 28 years.

FISK TO LEAD TIGERS.

PRINCETON, N. J., June 2.—Terrance Fisk, a junior from Minneapolis, Minn., has been elected to the captaincy of the Tiger field and track team for 1914.

JAPS DEFEAT AMERICANS.

TOKIO, June 2.—The Leland-Stanford University team, of California, suffered defeat again yesterday at the hands of Keio University team by the score of 8 to 3.

Sporting Food

By GEORGE E. PHAIR

RARITY.

A poet sang in a lilting tune:
"And what so rare as a day in June?"

But rarer far is a Summer day
When Murphy hasn't a word to say;
When Evers plays till the day grows dark
And is not canned from the baseball park;
When F. L. Chance and his wabbling men
Refrain from bumping the bumps again;
When lowbrowed pugs from the sporting page
No longer clown on the vodeville stage.

The poet erred when he sang this tune:
"And what so rare as a day in June?"

Mr. McGraw informs us that his athletes are recovering from the idea that they are going to have a walkaway. Possibly they have been under the influence of chloroform.

The Federal League in St. Louis is experimenting with fifteen-cent baseball. It is said that Federal League baseball in St. Louis is worth it.

Mr. Zbyszko, the rassler, fainted while plying his nefarious trade in New York. It is rumored that he was overcome by an attack of conscience.

Fainting is a new stunt in a wrestling match, but the public is stung in the same old way.

SAFE AND SANE.

The boy stood on the burning deck,
A smile upon his face.
Quoth he: "It's safer here, by heck,
Than in an auto race!"

Let it not be thought that only surgeons and morticians are interested in the Indianapolis races. There are hotelkeepers.

When Honus Wagner is chased off the field, one is led to suspect that the National League umpires are crazy with the heat.

Up to date Frank Chance has not been able to win a home game, but he never did like the atmosphere of the Polo Grounds.

FOUR BOATS IN OCEAN RACE.

PHILADELPHIA, June 2.—Four motorboats, ranging in size from 35 to 51 feet, so far have been entered for the annual Philadelphia to Bermuda ocean race which is scheduled to start from here next Saturday. The Dream, winner of last year's race, is entered in the contest, which is over a course of 734 nautical miles, and for a cash prize of $1,000.

SAM CRAWFORD MAY BE TRADED TO WHITE SOX

By Bill Bailey.

CHICAGO, ILL., June 2.—Manager James John Callahan of the White Sox and Hugh Jennings, the sorrel-topped boss of the Tigers, were due to get their heads together before long and talk over a big deal.

Said deal included none other than Samuel Crawford, demon slugger, if the words of a certain Cleveland player may be taken at their spoken value.

It may seem strange, this thing of going away from home to get the news about the home boys, but stranger things have happened. This Cleveland player, who was quite certain that he knew whereof he spoke, said he understood telegrams had been exchanged and that long distance telephone conversations had been indulged in. And in this day of interstate commerce commissions telegrams are not franked. And the fellow has never been found who could talk over the long distance telephone for nothing.

* * *

THE detail that he was shy on was just who was included in the Chicago end of the deal. He said he understood that Jennings wanted a first baseman and another infielder, preferably a third baseman. But he didn't know the identity of the men involved beyond that. Manager Callahan has two first basemen. One is Jacques Fournier, who is a slugging Frenchman when he hits the ball and just a Frenchman when he doesn't. The other is Bill Borton. Other infielders who aren't in the game every day are Rollie Zelder and Berger. Since we have never made it a habit to trade off a ball player, preferring to get the announcement of the manager in advance, we refuse to at this stage of the game.

* * *

THE story picked up in Cleveland may turn out to be a revival of last winter's yarn that Sam Crawford was to come to the White Sox for a goodly return. There's no question that he would be acceptable. Manager Callahan figures that if he possessed one clean-up hitter of the Crawford style he would wade through the teams in the American League.

Bresnahan Would Like Old Job

Wishes He Was With Cardinals

ST. LOUIS, June 2.—Roger Bresnahan admits that he made one of the biggest mistakes any player ever turned in baseball, and wishes that he was back in St. Louis and managing the Cardinals. Having a 5-year contract at a salary of $10,000 per season, together with an additional clause of pulling down 10 per cent of the annual profits, Roger had what many players say was the best job in baseball.

And now a mere second-string catcher for the Chicago Cubs, Roger is beginning to realize what he tossed aside. Yesterday the exboss of the Cardinals and several of the players dined and chatted. The Cards were telling him how good the team was going, and during the course of the conversation Bresnahan openly stated that he would rather be back in St. Louis with the Cardinals.

One of the players who was in the session gave out the news that Roger expressed the wish.

When Bresnahan joined the Cubs, it was rumored around the circuit that Murphy secured Roger for the managerial purpose if Evers failed. Now, though it is understood that Evers will stick and that if Evers does make a winner out of the Cubs, Murphy will not carry Roger around at the big salary he is paying him, simply to serve as the second-string catcher.

So far Archer has been doing pretty well all the catching. Although the season is nearly a month and a half old, Bresnahan has not worked in many games, sitting on the bench and only coaching from the side lines, which is quite a contrast from the position the Duke occupied four years with the Cardinals.

There are quite a few members of the Cardinals who are glad that Bresnahan isn't the manager to-day.

CHASE GOES TO WHITE SOX FOR BORTON AND ZEIDER

CHICAGO, June 2.—Hal Chase, first baseman of the New York Yankees, became a White Sox yesterday as the result of a deal whereby Rollie Zeider, utility player, and First Baseman W. Baker Borton go to the Highlanders. The trade was consummated over the long-distance telephone, with Managers Callahan and Chance doing all the talking.

Zeider and Borton left last night with the White Sox to join their new teammates in New York. Chase will don his White Sox uniform when the Callahans play their first game in Boston on Tuesday.

DONOVAN HURLS 56-POUND WEIGHT FOR NEW MARK

SAN FRANCISCO, June 2.—Patrick Donovan, of the Pastime Athletic Club, broke his own world's record in the 56-pound weight throw for height when he hurled the missile 16 feet 9 1-4 inches in the air at the forty-fourth annual picnic and games of the Knights of the Red Branch yesterday at Shellmound Park. The previous mark of 16 feet 7 inches was made at the Olympic Club's indoor games last February at the Auditorium.

THE GRAND Tues., June 3 One Night Only
The Atlanta Players' Club
Presents
Oscar Wilde's Cleverest Play:
"The Importance of Being Earnest"
Bright, Breezy and Entertaining.
TICKETS ON SALE AT FORSYTH BOX OFFICE
25c to $1.50 Box Seats $2.50

FORSYTH Matinee To-day 2:30 To-night at 8:30
LILLIAN SHAW SINGING STAR
JACK HAZARD---SELDOM'S POEMS IN MARBLE---WARD & CURRAN---WRIGHT & DIETRICH and Others.
KEITH VAUDEVILLE
Here's the Place to Keep Cool

MOTOR RACES
Grand opening June 6. Ten races. Start 8:30 p. m. Admission 25c. Grandstand 25c extra.
Old Circus Grounds

White City Park Now Open

Society en Mases to Attend Players' Club Comedy Tuesday Night at Grand

ATLANTA AFLUTTER OVER PLAY IN WHICH SOCIAL LEADERS WILL TAKE PART

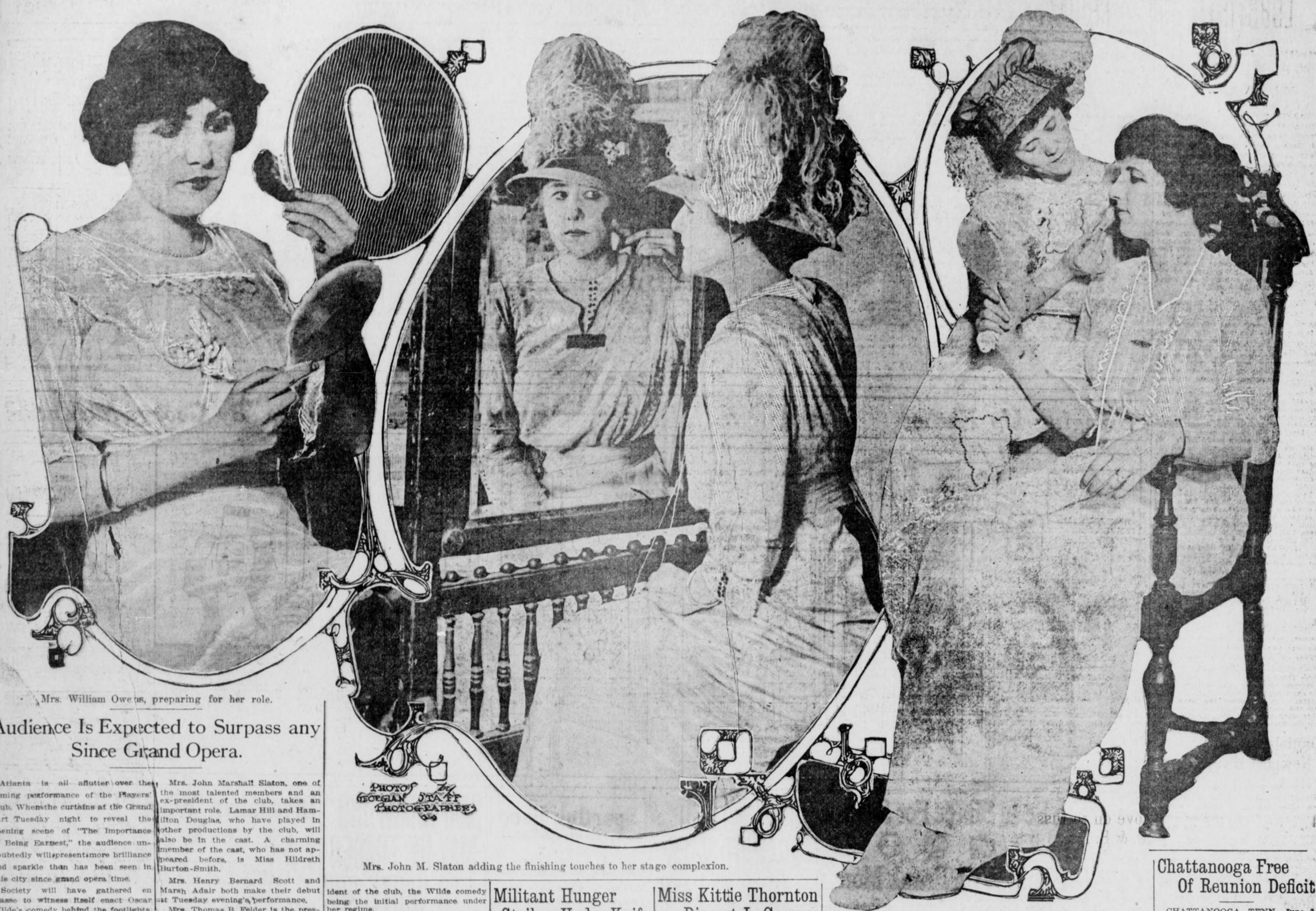

Mrs. William Owens, preparing for her role.

Mrs. John M. Slaton adding the finishing touches to her stage complexion.

Mrs. Thomas B. Felder (standing) and Miss Hildreth Burton-Smith aiding each other "make up."

Audience Is Expected to Surpass any Since Grand Opera.

Atlanta is all aflutter over the coming performance of the Players' Club. When the curtains at the Grand part Tuesday night to reveal the opening scene of "The Importance of Being Earnest," the audience undoubtedly will present more brilliance and sparkle than has been seen in this city since grand opera time.

Society will have gathered en masse to witness itself enact Oscar Wilde's comedy behind the footlights.

Mrs. John Marshall Slaton, one of the most talented members and an ex-president of the club, takes an important role. Lamar Hill and Hamilton Douglas, who have played in other productions by the club, will also be in the cast. A charming member of the cast, who has not appeared before, is Miss Hildreth Burton-Smith.

Mrs. Henry Bernard Scott and Marsh Adair both make their debut at Tuesday evening's performance.

Mrs. Thomas B. Felder is the president of the club, the Wilde comedy being the initial performance under her regime.

Militant Hunger Striker Under Knife

Special Cable to The Atlanta Georgian.

LONDON, June 2.—Mrs. Flora (General) Drummond, militant suffragette and right-hand bower of Mrs. Emmeline Pankhurst, recently taken from the jail because of illness brought on by voluntary starvation, was operated on to-day.

Her condition is said to be serious and another operation will be necessary. Mrs. Drummond, with a number of other women, was charged with inciting riot.

Miss Kittie Thornton Dies at LaGrange

Miss Kittie M. Thornton died late Sunday night at her home in LaGrange, Ga. She was 26 years old. Miss Thornton was popular, both in LaGrange and in Atlanta, where she often visited. She is survived by her mother, Mrs. J. P. Thornton, of LaGrange; two brothers, Thomas J. and Steve W. Thornton, and two aunts, Mrs. Henry Banks, Sr., and Mrs. Albert E. Thornton, of Atlanta.

Funeral arrangements will be announced later.

OBITUARY.

The remains of Sam Saloskin, a former resident of Atlanta who died at Denver Sunday, are being brought here for interment by Albert Walker, a former Atlantan and a friend of the deceased.

Archie T. Ormond, the 8-month-old child of Mr. and Mrs. W. E. Ormond, 27 Cooper Street, died Monday morning. The funeral will be from the residence at 10 o'clock Tuesday morning. Interment at Westview.

Mrs. Sarah Horr Fuller, mother-in-law of Bishop Frederick D. Leete, died Sunday morning at the Leete residence, 9 West Eleventh Street. The funeral was held at the home Monday afternoon. The body was sent to Watertown, N. Y., for interment. Mrs. Fuller was 75 years old and the mother of the Rev. Spencer R. Fuller, a prominent pastor of New York. She had lived in Atlanta for the last two years.

Miss Lizzie Campbell, 24 years old, died at the residence of her parents, 1274 Marietta Street, Monday morning, after a lingering illness. The body was taken to the chapel of A. O. and Roy Donohue, whence it will be shipped to Resaca, Ga., for the funeral and interment. Surviving are the father and mother, Mr. and Mrs. A. P. Chappell, and four brothers, J. H., Anderson, Grover and Ernest Chappell.

The funeral of John J. Kennedy, age 68, veteran engineer for the W. and A. Railroad, who died at his home, 291 Simpson Street, Sunday, will be held from the Jones Avenue Baptist Church Tuesday afternoon at 4 o'clock. Mr. Kennedy was one of the best known men in the employ of the company. For forty-one years he served as an engineer. He is survived by four sons, W. D., S. P., F. J. and S. G. Kennedy, and three daughters, Mrs. J. H. Chastain, Mrs. J. D. Rawlings and Miss Helen Kennedy.

Mrs. D. B. Bennett, 33 years old, 664 Chestnut Street, died Sunday morning at a private sanitarium. The funeral was held from Poole's Chapel, 96 South Pryor Street, at 10 o'clock Monday morning. The body was sent to Ball Ground, Ga., for interment.

White City Park Now Open

Chattanooga Free Of Reunion Deficit

CHATTANOOGA, TENN., June 2.—Reports from the General Reunion Committee to-day were that there will be no deficit as the result of the entertainment of the Confederate Veterans last week. Subscriptions and revenue from concessions will be sufficient to defray all expenses. The exact figures have not been compiled.

The Jacksonville committee is securing a copy of the plans used here.

Griffin Teachers Named.

GRIFFIN.—The City Board of Education has elected teachers for another year. J. A. Jones is superintendent and J. A. Eakes principal of the High School.

FLIES--Man's Deadliest Enemy

Did you read the powerful editorial on flies in The Sunday American? Listen to a few of the statements in that remarkable editorial:

"Flies will kill this year more Americans than will ever be lost in a battle.

"Why do we tolerate and ignore the annual invasion of an enemy more deadly and dangerous than all the yellow men of Asia?

"The fly kills tens of thousands of children every year.

"The fly causes more blindness in children than all other causes combined.

"The fly spreads every known disease to children and adults, for it frequents every disease-breeding spot and hunts purposely for filth.

"Scientists have been studying the housefly for several years, and all of them unite in saying that this insect is more deadly than the tiger or the cobra. It is the most dangerous insect on earth."

Then what are you going to do? Listen again to this advice from the same authority:

"Early in the season kill flies. Treat the flies as our ancestors of old treated the red Indians and the wolves. First prepare against them—then exterminate them."

SCREEN YOUR WINDOWS. SCREEN YOUR DOORS.

Keep your garbage cans covered. Keep your sewage system in good order.

We have every kind of fly destroyer manufactured.

KILL THE FLIES.

King Hardware Co.

53 Peachtree - - - 87 Whitehall

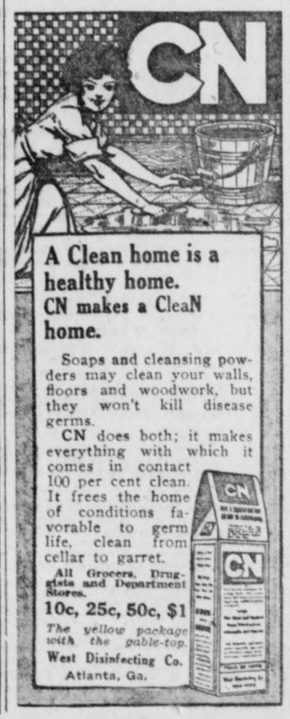

A Clean home is a healthy home. CN makes a CleaN home.

Soaps and cleansing powders may clean your walls, floors and woodwork, but they won't kill disease germs.

CN does both; it makes everything with which it comes in contact 100 per cent clean. It frees the home of conditions favorable to germ life, clean from cellar to garret.

All Grocers, Druggists and Department Stores.

10c, 25c, 50c, $1

The yellow package with the pable-top.

West Disinfecting Co.
Atlanta, Ga.

P-R-I-N-T-O-R-I-A-L-S
No. 144
Humanizing Words and Pictures

There's an old saying—that "one touch of nature makes the whole world kin"—and the advertiser who adopts the theory that he is addressing human beings in his advertising is going to get the closest to the people he addresses and make his advertising PROLIFIC, instead of perfunctory. The public is quick to appreciate originality in thought and picture in the advertising literature that reaches them through the mail, and it is our province to prepare and print just such advertising literature. We "HUMANIZE" our copy. It appeals. It brings results. Our PRINTED THINGS PROTECT YOUR POSTAGE. Phone for our Representative to call and give you our ideas of "Human Nature Advertising." No obligations incurred.

BYRD

PRINTING CO.

46-48-50 W. Alabama,
Atlanta.

Phones M. 1560, 2608, 2614.

CASTORIA

For Infants and Children.

The Kind You Have Always Bought

Bears the Signature of Chas. H. Fletcher



Dandy Doughnuts

white and fluffy in the center, crisp and brown outside, are made with

Swift's Silver-Leaf Lard

Doughnuts need not be grease soaked, tough, indigestible. Look to the shortening you use and the frying fat. **Swift's Silver-Leaf Lard** best for both uses. It is the secret of doughnut success. Use it and you will have the satisfaction of having your friends say, "Delicious, I must try your recipe."

For doughnuts that melt in your mouth, try this recipe.

1 cup sugar; 2½ tablespoonsful Swift's Silver-Leaf Lard; 3 eggs; 1 cup milk; 4 teaspoons baking powder; ½ teaspoon cinnamon; ¼ teaspoon grated nutmeg; 1½ teaspoon salt.

Cream lard and add ½ of sugar. Beat egg until light, add remaining sugar, combine the two mixtures. Add 3½ cups flour, baking powder, salt and spices and enough more flour to make a dough just stiff enough to roll. Roll, cut out and fry in deep fat (Swift's Silver-Leaf Lard.) Drain on brown paper.

Use Swift's Silver-Leaf Lard and have tasty pastry.



Swift & Company
U.S.A.

At Your Dealers

WILSON READY TO ASSAIL TARIFF LOBBYISTS

President Will Not, However, Testify at Inquiry Unless Summoned by Committee.

WASHINGTON, June 2.—President Wilson will not, according to his present plans, appear before the special Senate committee which to-day began its investigation of the lobbyists in Washington.

The President conferred with Senator Overman, chairman of the Lobby Committee, and turned over to the Senator a list of names of men who, he thinks, should be asked to testify, made a number of suggestions relative to the conduct of the investigation, and promised that any aid the White House can give will be furnished.

At the semi-weekly newspaper conference that followed Senator Overman's visit the President stated that he does not intend to testify before the Overman committee, because he has not been asked to do so.

Should the committee issue a formal request that the President give it, first hand, the information it needs, it is understood that the Chief Executive will tell what he knows of lobbyists and their activities.

Senator Ashurst, of Arizona, first witness in the lobby inquiry, said he had not kept a record of the men who had approached him on the subject of the tariff, but would give as full a list of names as possible.

Accuses Oklahoma Man.

He charged J. F. McMurray, of South McAlester, Okla., with attempting to coerce Senators sitting in the Indian Committee into favoring a contract which would net McMurray $3,500,000.

This contract calls for the disposition of lands belonging to the Chickasaw and Choctaw Indians at a commission of about 10 per cent. Senator Ashurst stated that the work had already been performed by the Government and that the contract, if signed by the President, would permit McMurray to pocket his $3,500,000 without turning a hand to earn it.

Copper King Wins $149,825 from Bank

NEW YORK, June 2.—F. Augustus Heinze, the copper millionaire, today was awarded $149,825 by Justice Clarke in the Brooklyn Supreme Court in the Union Bank's suit to recover $200,000.

Heinze borrowed the money from the bank, putting up securities as collateral. He instructed the bank to sell the securities but this was not done until the stock depreciated below the amount of the loan.

Daniels Visitor at Newport Navy Yard

NEW PORT, R. I., June 2.—Secretary of the Navy Daniels inspected the naval station at Narragansett Bay to-day. He was welcomed with a salute of 19 guns and his flag was flown from the ship Constellation.

Rear Admiral William Capertown, of New York, received the Secretary and showed him over the station. One thousand apprentices were put through drills and exhibitions of semaphore, and wireless tests were made.

'Boss' Cox Tried as Bank Law Violator

CINCINNATI, June 2.—George B. Cox, ex-political boss and banker, with four other directors of the Cincinnati Trust Company, went on trial here to-day on indictments which charged them with violating the State banking law.

The other defendants are N. S. Keith, F. R. Williams, C. V. Parrish and C. H. Davis. Each entered a plea of not guilty. Others of nine directors indicted will be tried separately.

Declares U. S. Can Rule World's Trade

PITTSFIELD, MASS., June 2.—"With proper systematic management, America may attain the highest commercial position in the world," said Secretary Redfield, of the Department of Commerce and Labor, in a speech here.

Secretary Redfield denied the assertion that American manufacturers could not compete successfully abroad, and declared that they are doing so with increasing success.

Book Tells How to See Europe From Sky

Special Cable to The Atlanta Georgian.

LONDON, June 2.—The first aerial Baedeker giving a birdseye view of the district around Frankfort has been published in that city.

Other volumes are in course of preparation. They will give similar descriptions of the territory around Berlin, Leipsic, Baden-Baden, Hamburg and Dusseldorf for the benefit of aeroplanists and balloonists.

Three Slayings Laid To Mafia of Naples

Special Cable to The Atlanta Georgian.

NAPLES, June 2.—The dangerous Mafia Society, after remaining subdued since the Viterbo trial, when the Government tried to wipe out the criminal organization, is active again.

Three men were to-day found stabbed to death in Alcamo. Indications pointed to the guilt of members of the Mafia.

BOYS' HIGH WILL GRADUATE 64 FRIDAY

Board of Education President to Present Diplomas at the Grand Opera House.

An exceptionally large class will be graduated by the Boys' High School this year.

Graduating exercises will take place at the Grand Opera House Friday evening. After a musical program by the Boys' High School Orchestra, Bishop Warren A. Candler will offer a prayer.

Boys of the commercial department are first on the program. Samuel Eplan will speak on "The Gospel of Service." Joseph H. Stanfield will deliver the valedictory for his class.

For the literary department, Roy W. Manning will speak on "Universal Peace" and Ernest H. Lowenthal on "Woman Suffrage." Bascom H. Torrence will deliver the valedictory for this department.

Graduating Class Numbers 64.

W. R. Daley, president of the Board of Education, will present the diplomas to the 64 graduates.

The following medals and scholarships will be delivered by Harold Hirsch: Holzman medal, given by A. Holzman, the jeweler, awarded to the senior making the best record in scholarship; medal given by the Atlanta Chapter of the U. S. Daughters of 1812 for improvement in physical culture; the Harold Hirsch $150 cash scholarship to the University of Georgia; scholarships to Emory College, Mercer University, University of North Carolina, Washington and Lee University, University of the South, Tulane University and Davidson College.

List of Graduates.

The graduates are: Diploma in classical course: Arthur Samuel Armistead, Robert Bell Calhoun, Samuel Charles Candler, James Lamar Carson, Edwin Martin Cooledge, Charles Benton Cotney, Raymond Parks Englett, Spencer Augustus Folsom, Lawrence James Fox, Evelyn Harrison Hamilton, Preston Brooks Holtzendorf, Jr., George Brown Hoyt, Jerome Bearse Johnson, Boiling Henry Jones, Thomas Wharey Little, Edwin Payne Lochridge, William Lowndes MacDougall, Arthur Charles Neuschulten, James Franklin Price, Jr., Lewis Packard Rosser, Jr., Herbert Charles Sams, James Waddell Torrence.

Diploma in Scientific Course: Lauren Goldsmith, Robert Daniel Bedinger, Guy Ernest Lipscomb, Eugene Thomas Johnson, Ernest Heyman Lowenthal, John Hinton Lopez, Roy Walker Manning, Bernard Neese, Nash Paric, Elihu Seawright, William Robert Wash, Samuel Asa Small.

Diploma in Commercial Course: Paul Robbins Allen, Frederick Wilhelm Anderson, James Brannen Asbury, Walker Akers Bloodworth, Paul Albert Benning, Hugh Anderson Butler, Hyman Cohen, James Edwin Coleman, James Lawrence Courtney, Samuel Eplan, Herman Falcovitz, John Forrest Gee, Mitchell Ginsberg, Tom Henley, Roy Edward Hoffman, Frank Frederick Lefkoff, Edward Carey Lynam, Joab Olin Mangum, Charles Morris, Robert Raymond McCulloch, Hiram Taylor Nichols, Louis John Pioda, John Theophilus Smyly, Joseph Hunter Stanfiel, Samuel Louis Taylor, Luther Deck Wallace, John William Welch, Samuel Lyons McKinney and James Robert Wilkie.

Move on to Dissolve C. & E. I. and Frisco

CHICAGO, June 2.—Stockholders of the Chicago and Eastern Illinois Railroad Company to-day advertised for a meeting. It was admitted by large stockholders that the C. and E. I.-Frisco merger was to be dissolved and the C. and E. I. taken out of the hands of a receiver.

W. J. Jackson and E. W. Winter, receivers for the C. and E. I., have completed an inspection of the railroad's property and to-day said the road was solvent.

LIVE STOCK MARKET.

CHICAGO, June 2.—Hogs: Receipts, 40,000. Market 5c lower. Mixed and butchers, 8.50@8.80; good heavy, 8.60@8.75; rough heavy, 8.30@8.50; light, 8.55@8.80; pigs, 6.50@8.40; bulk, 8.70@8.75.

Cattle—Receipts, 22,000. Market 10c lower. Beeves, 7.00@8.70; cows and heifers, 3.40@8.15; stockers and feeders, 6.00@7.65; Texans, 6.50@7.50; calves, 8.75@10.50.

Sheep—Receipts, 24,000. Market steady. Native and Western, 4.25@6.10; lambs, 5.25@7.75.

ST. LOUIS, June 2.—Cattle: Receipts, 2,500, including 1,200 Southerns. Market steady. Native beef steers, 5.75@9.00; cows and heifs, 4.50@8.50; stockers and feeders, 5.25@7.50; calves, 6.00@10.25; Texas steers, 5.25@7.25; cows and heifers, 4.00@7.00; calves, 5.00@6.50.

Hogs: Receipts 13,000. Market 5 cents lower. Mixed, 8.65@8.80; good, 8.65@8.75; rough, 8.10@8.25; lights, 8.70@8.80; pigs, 7.50@8.60; bulk, 8.65@8.80.

Sheep: Receipts 5,500. Market steady. Muttons, 5.00@5.75; yearlings, 6.25@6.75; lambs, 7.00@7.65.

NEW YORK COFFEE MARKET.

Coffee quotations:

	Opening	Closing
January	10.66	10.58@10.60
February	.....	10.58@10.61
March	10.70	10.61@10.62
April	10.70@72	10.62@10.63
May	10.70	10.63@10.64
June	10.50	10.33@10.35
July	10.40@60	10.35@10.36
August	10.50	10.45@10.46
September	10.64	10.55@10.56
October	10.54@70	10.56@10.57
November	10.60@70	10.56@10.57
December	10.66	10.57@10.58

Closed steady; sales, 116,250 bags.

COTTON SEED OIL.

Cotton seed oil quotations:

	Opening.	Closing.
Spot	.....	7.27
June	7.27@7.30	7.28@7.30
July	7.22@7.23	7.25@7.26
August	7.26@7.30	7.31@7.32
September	7.29@7.30	7.32@7.33
October	6.92@6.94	6.96@6.97
November	6.47@6.48	6.50@6.52
December	6.38@6.42	6.42@6.45
January	6.38@6.42	6.41@6.43

Closed steady; sales, 11,800.

10,000 IN CORN CONTEST.

MONTGOMERY, ALA., June 2.—About 10,000 persons entered the State corn contest before the time limit expired at midnight Saturday. Every county is represented.

COTTON GOSSIP

NEW YORK, June 2.—Liverpool was disappointing and the several private reports received early which were favorable caused general selling. The majority of operators expected a report of around 83.5, and when it was posted at 79.1 there was a wave of buying. The ring was evidently short and there was considerable short covering and catching stop orders.

* * *

Memphis wires: "Regardless of condition report we have the best condition this season ever known and largest acreage."

* * *

S. Tate says: "We must watch developments for the next few weeks and remember there is a large short interest in the market."

* * *

The average guess on condition of the crop of 95 members of the New York Cotton Exchange made it 83.1 per cent. The lowest guess was 81 and the highest 85.5 per cent. The average on nine private reports on conditions ranging from 78.5 to 85.3 is 82.4 per cent.

* * *

Liverpool remained open until 6 p. m., their time, to meet the bureau report.

* * *

Hicks was a good seller of July at the opening to-day.

* * *

Weather conditions over the triple holiday was very favorable, which helped the decline along.

* * *

The ring, Wall Street and the uptown crowd were moderate sellers on and after the call. The buying after the call was light and scattered.

* * *

The tariff bills will go to the Senate not later than June 16, which will allow a week for discussion before the Democratic leaders.

* * *

NEW ORLEANS, June 2.—Hayward & Clark: The weather map shows fine cotton weather; partly cloudy to fair in Western States; fair in Central States and Alabama; cloudy in the Carolinas; North Georgia fair. Scattered showers over the Atlantics. None elsewhere. Warm weather throughout the belt; warm nights.

Washington forecast for the week's temperatures are slightly above seasonable averages, with light local thundershowers probably during the coming week in the Southern States.

* * *

Liverpool cables: American middling fair, 7.11d; good middling, 6.77d; low middling, 6.41d; good ordinary, 6.05d; ordinary, 5.71d.

BUREAU GIVES 79.1 AS CROP CONDITION

Cotton Percentage Much Lower Than Expected — Ten-Year Average 79.9 Per Cent.

WASHINGTON, June 2.—The crop reporting board of the Department of Agriculture to-day estimated that the condition of the cotton crop on May 25 was 79.1 per cent of a normal, as compared with 78.9 on May 25, 1912, and 79.9 the average of the past ten years on May 25.

The following tabulation shows the conditions of the cotton crop to May 25, this year, by States, as compared with previous years and the ten-year average:

States.	May 25 1913.	May 25 1912.	May 25 1911.	May 25 1910.	May 25 1909.	10 Yr. Av.
Va	83	89	93	90	85	85
N. C.	76	87	83	84	93	83
S. C.	68	83	80	78	83	81
Ga.	69	74	92	81	84	83
Fla.	83	85	96	86	91	87
Ala.	75	74	91	83	83	81
Miss.	61	72	86	82	78	80
La.	81	69	91	76	74	80
Texas	84	86	88	83	78	80
Ark.	85	78	87	81	84	82
Tenn.	87	74	93	85	85	84
Mo.	90	74	86	93	93	85
Okla	87	78	87	84	84	84
Cal.	96	96	95	...	...	...
U. S.	79.1	78.9	87.8	82.0	81.1	79.9

Ten-year average compared with $1.5 last year and $1 the year before.

PORT RECEIPTS.

The following table shows receipts at the ports to-day compared with the same day last year:

	1913.	1912.
New Orleans	416	404
Galveston	1,725	1,837
Mobile	.....	27
Savannah	1,337	17
Charleston	91	35
Wilmington	250	23
Norfolk	462	350
Boston	.....	202
Philadelphia	151	.....
Total	4,677	3,253

INTERIOR MOVEMENT.

	1913.	1912.
Houston	744	455
Augusta	19	91
Memphis	402	1,229
St. Louis	581	507
Cincinnati	671	519
Little Rock	.....	6
Total	2,417	2,817

THE WEATHER.

Conditions.

WASHINGTON, June 2.—The indications are that the weather will be generally fair to-night and Tuesday in the region east of the Mississippi River.

Temperatures will be lower to-night in the Middle Atlantic and New England States and it will rise to-night and Tuesday in the region of the Great Lake and upper Ohio valley.

General Forecast.

Following is the general forecast until 7 p. m. Tuesday:

Georgia: Showers this afternoon. Generally fair to-night and Tuesday.

Virginia: Fair to-night and Tuesday; slightly cooler to-night.

North Carolina and South Carolina: Showers this afternoon. Generally fair to-night and Tuesday.

Florida, Alabama and Mississippi: Fair to-night and Tuesday.

Tennessee: Unsettled this afternoon. Generally fair to-night and Tuesday.

Louisiana and Texas: Fair to-night and Tuesday.

Illinois: Fair and warmer.

Maine, Dakotas, Michigan and Kansas: Generally fair and cooler.

Indiana: Fair and warmer in north.

Michigan: Local showers and cooler.

Wisconsin, Minnesota and Iowa: Probably showers and cooler.

MILLER CORTEC COTTON LETTER.

MEMPHIS, June 2.—Market is remarkable example of how the trade disregards official reports that do not agree with reliable private investigations. Condition figures were fully 4 points below general expectations, yet prices are only a few points higher.

Government's condition percentages at this season bear so little relation to final yield that calculations based on them are of no value. Field conditions are good and have been so since report was compiled on May 25. The outlook is generally promising and with business depressed, chief buying comes from disappointed speculative shorts.

BAR SILVER.

LONDON, June 2.—Bar silver steady at 27 11-16d.

NEW YORK, June 2.—Commercial bar silver 60. Mexican dollars 46c.

BULLISH REPORT PUTS COTTON UP

Early Drop Retrieved When U. S. Flashes Condition at 79.1, Causing Heavy Buying.

NEW YORK, June 2.—Following the adjournment of the triple holiday, the cotton market here opened weak in expectation of a bearish bureau report on condition of the crop to May 25. Near positions were the weakest at the outset, first prices being 3 to 13 points lower than the closing quotations of Thursday. Immediately after the opening June increased its decline to 15 points. Cables were heavy and new crops were under moderate pressure on account of favorable weather reports. Cordill's report on Texas was also good and the crowd inclined to sell.

On the call the buying was good, resulting in July advancing 6 points over the initial level, while other positions held steady around the opening. After the call, however, the ring seemed to have plenty of cotton for sale. Wall Street and the uptown crowd were among the sellers, resulting in prices dropping a shade under the start. The more conservative element is inclined to look on until the Government figures were made public before committing themselves too heavily to either side of the market.

The Government report was made public promptly at 11 o'clock, giving the condition of the crop to May 25, at 79.1 per cent and the ten-year average at 79.9. The report was much lower than expected and was regarded as bullish by the entire trade, who expected the condition to be about 83 to 84 per cent. The ring was evidently short and there was considerable short covering and catching stop orders. Riordan started the advance by bidding aggressively, resulting in a general wave of short covering. July jumped to 11.55, a net gain of 50 points over the opening of 8 points above the previous close, and August 9 points. New crops were heavily bought and rallied 10 to 14 points over the previous close on the advance. However, several of the larger operators were prominent sellers, which checked the advance for a moment, but prices were steady around the high point.

The selling was based on the theory that conditions have been so propituous since the report was made up that it justifies a lower market. However, it is very probable that the short interest is very large and with such a lower report a good rally is probable.

At the close the market was steady with prices at a net gain of 2 to 8 points from the final quotations of last Thursday.

Following are 1 p. m. bids in New York: July, 11.50; August, 11.39; October, 11.12; January, 11.07.

Estimated cotton receipts:

	Tuesday	1912.
New Orleans	2,300@2,800	237
Galveston	2,500@3,500	2,555

RANGE IN NEW YORK FUTURES.

	Open.	High.	Low.	Last Sale.	Close	Prev. Close.
J'e	11.27	11.29	11.22	11.22	11.39-41	11.37-39
Jly	11.35	11.53	11.35	11.50	11.49-50	11.47-48
A'g	11.27	11.42	11.25	11.40	11.38-39	11.33-34
Spt	11.10	11.22	11.07	11.22	11.20-22	11.11-13
O't	11.02	11.19	10.98	11.14	11.13-14	11.05-06
N'v	.....	.....	.....	.....	11.11-13	11.04-06
D'c	11.03	11.19	10.98	11.13	11.12-14	11.05-06
J'n	10.98	11.12	10.94	11.08	11.08-09	11.02-03
F'b	.....	.....	.....	.....	11.09-11	11.02-03
Mh	11.08	11.23	11.07	11.23	11.18-20	11.12-13

Closed steady.

LIVERPOOL COTTON MARKET.

LIVERPOOL, June 2.—This market was opened unchanged to 2½ points higher than Saturday's close, but opened dull and quiet at a net decline of 1@1½ points on near positions and ½@1 point lower on distant months. At 12:15 p. m. the market was quiet 4½@5 points lower on near months and 1½@2 points decline on late positions, compared with Thursday's close.

Fair business in spot cotton at 4 points decline from Thursday's quotations; middling 6.57d; sales, 8,000 bales, including 7,500 American bales; imports, 11,000 bales, including 9,000 American.

This market remains open until 6 p. m., our time.

At the close the market was steady with prices at a net gain of 4½ to 5½ points from Saturday's close.

Quotations opened quiet.

	Opening Range.	Close.	Prev. Close.
June	6.36 @6.35½	6.42	.....
June-July	6.31 @6.30½	6.38	6.32½
July-Aug.	6.30 @6.29½	6.30½	6.31½
Aug.-Sept.	6.20½@6.20	6.27	6.22
Sept.-Oct.	.....	6.16	6.11
Oct.-Nov.	6.04 @6.04½	6.10	6.05
Nov.-Dec.	6.01	6.07	6.01½
Dec.-Jan.	6.00½@5.99½	6.06	6.00½
Jan.-Feb.	.....	6.05½	6.00½
Feb.-Mar.	.....	6.06	6.01½
Mar.-Apr.	6.04 @6.02	6.07½	6.07½
Apr.-May	.....	6.08½	.....

Closed steady.

HAYWARD & CLARK'S DAILY COTTON LETTER.

NEW ORLEANS, June 2.—The peace pact between Turkey and the allies was signed at London, but so far has done very little to relieve the tension in Europe. The fact that this action was the result of pressure checks the prompt return of confidence; besides, warlike news of impending conflict between the allies continues to come from the Balkans.

The acute weakness of the European stock markets reflects the character of feeling and consols this morning show a further decline.

Liverpool shows weakness and since New York's close on Thursday, futures are about 5 points lower than due on old and 3 points off on new crops. Spots 4 points lower, sales 8,000 bales. Weather conditions over the holidays were very good, warm weather, warm nights and good scattered showers mostly in the Eastern States. Indications are for partly cloudy weather in the upper half of the belt, probably a few scattered showers in the lower half of the belt, continued warm over the entire belt.

The market lost about 6 points in the early trading on the unfavorable Liverpool, good weather and good crop news and weakness of the stock market, but there was no selling pressure of consequence, and new crops held steady around 11.12 for October prior to the bureau publication

RANGE IN NEW ORLEANS FUTURES

	Open.	High.	Low	Last Sale	Prev. Close
J'e	.....	.....	.....	11.99-01	11.86-88
Jly	11.86	12.02	11.82	11.98	11.92-93
A'g	11.47	11.63	11.45	11.63	11.59-60
Spt	.....	.....	.....	11.39-41	11.32-34
O't	11.12	11.28	11.11	11.26	11.35-36
N'v	.....	.....	.....	11.25-27	11.18
D'c	11.11	11.27	11.09	11.25	11.24-25
J'n	11.14	11.30	11.14	11.27	11.27-28
F'b	.....	.....	.....	11.34-36	11.17-19
Mh	11.23	11.37	11.23	11.37	11.37-39

Closed steady.

SPOT COTTON MARKET.

Atlanta, quiet; middling 11¾.
Athens, steady; middling 11¾.
Macon, steady; middling 11¾.
New Orleans, quiet; middling 12 5-16.
New York, quiet; middling 11.80.
Philadelphia, quiet; middling 11.90.
Boston, quiet; middling 11.80.
Liverpool, easier; middling 6.57d.
Savannah, firm; middling 12¼.
Augusta, steady; middling 12c.
Norfolk, quiet; middling 12¼.
Mobile, nominal; middling 11¾.
Galveston, quiet; middling 12 2-16.
Charleston, steady; middling 11¾.
Wilmington, quiet; middling 11¾.
Baltimore, nominal; middling 12¾.
Memphis, quiet; middling 12¼.
St. Louis, quiet; middling 12¼.
Houston, steady; middling 12¼.
Louisville, firm; middling 12¼.
Charlotte, steady; middling 11¾.
Greenville, quiet; middling 11¾.

Today's New York Stock Market

Following are the highest, lowest and last prices of stocks sold in New York to-day:

STOCK—	High.	Low.	Sale.	Prev. Close.
Amal. Cop.	72	70½	70⅝	73
Am. Agri.	.....	.....	.....	46½
Am. B. Sugar	27	25⅛	25⅛	27¼
Am. Can	32¼	31⅛	31⅛	32½
do. pref.	92	91⅞	92	92⅝
Am. Car Fdy.	48⅛	47	47	47¾
Am. Cot. Oil.	38⅞	38	38	39¾
Am. Ice	23¾	23⅛	23⅛	23½
Am. Loco.	32	31½	31½	32¼
Am. Smelt.	64⅜	64	64	64⅝
*Am. Sugar	109¼	109¼	109¼	111
Am. T. and T.	129¼	129¼	129¼	129¼
Am. Wool.	.....	.....	.....	17½
Anaconda	36⅜	36	36⅛	37⅛
Atchison	99	97½	97½	97
A. C. L.	120½	120½	120½	121½
B. and O.	97½	96¾	97	98
Beth. Steel	32¼	32¼	32¼	32½
B. R. T.	90¾	90	90	91⅛
Can. Pacific	219¾	213⅝	214⅞	221
Cen. Leather	20¼	20	20	21
C. and O.	63¾	3¼	63½	64¼
Col. F. and I.	30	28¼	28¼	30½
Col. Sou.	.....	.....	.....	28
Con. Gas	132	131¼	131¼	132
Corn Prod.	10	9⅞	10	10
D. and H.	.....	.....	.....	152½
D. R. G.	16¾	16¼	16¼	16⅞
Dis. Secu.	11	10¾	10¾	11
Erie	26⅜	25¾	25⅞	27⅛
do. pref.	41¼	41¼	41¼	41½
Gen. Elec.	136	135½	135½	136
Gold. Cons.	.....	.....	.....	17⅛
G. N. pref.	125½	124⅞	125	125¾
G. N. O.	32	31⅝	31⅝	32¼
Gt. West.	13	12½	12½	13⅛
Ill. Central	114⅛	114	114	114¼
Interboro	14	13¾	13¾	14⅛
do. pref.	49⅛	48⅛	48⅛	49⅞
In. Har. (old)	.....	.....	.....	103½
Iowa Cen.	.....	.....	.....	6½
K. C. S.	22¾	22½	22½	22⅞
K. and T.	21¼	19⅛	19¼	21¾
do. pfd.	57⅛	57⅛	57⅛	58
L. Valley	154½	153½	153¾	155½
L. and N.	133	132	132	132¾
Mo. Pacific	32⅛	30¼	30¾	32¾
N. Y. Central	99¾	98½	99⅛	99½
*Northwest.	127½	127½	127½	129½
Nat. Lead	.....	.....	.....	46
N. and W.	104½	103¼	104½	104
No. Pacific	114	113	113⅛	....
O. and W.	27⅝	27⅝	27⅝	27¾
Penna.	109¼	107⅞	108½	109⅜
Pacific Mail	21	21	21	....
P. Gas Co.	108	108	108	108½
P. Steel Car.	23½	23	23	23½
Reading.	159¾	157⅝	158¾	160½
R. I. and Steel	22	22	22	22
do. pfd.	.....	.....	.....	81¾
Rock Island.	16⅝	16	16½	16⅞
do. pfd.	29¼	29	29	29⅝
S.-Sheffield.	.....	.....	.....	29
**So. Pacific	94¼	93¼	93¾	95⅜
So. Railway	23⅜	22⅝	22⅝	23⅞
do. pfd.	.....	.....	.....	76½
St. Paul	106⅜	105⅜	105⅝	107
Tenn. Copper	33½	33	33	33¾
Texas Pacific.	12½	12	12	12¾
Third Avenue	.....	.....	.....	32
Union Pacific	148	144½	145	148¾
U. S. Rubber	60⅝	60⅛	60¼	62
***U. S. Steel	58⅜	57⅛	57⅝	60¼
do. pfd.	106	105⅝	106	106
Utah Copper.	49¼	48¼	47⅝	49¾
V.-C. Chem.	26½	26½	26½	26⅛
Wabash	.....	.....	.....	2¼
do. pfd.	.....	.....	.....	7¼
W. Union	65¼	64¾	64¾	65½
W. Maryland	.....	.....	.....	39½
W. Electric	61	60⅛	60⅛	61½
W. Central	.....	.....	.....	45

Total sales, 515,000 shares. *Ex-dividend, 1¾ per cent. **Ex-dividend, 1½ per cent. ***Ex-dividend, 1¼ per cent.

STOCKS DROP ON FOREIGN SALES

Great Demand for Money by the European Financial Centers Responsible for Big Dip.

By C. W. STORM.

NEW YORK, June 2.—Bears swooped down upon the stock market at the opening to-day, assisted by foreign selling, which carried off nearly all prices. Canadian Pacific opened at 219, or 8¾ points under the closing Thursday.

The raid on Canadian Pacific began in Berlin, where selling orders were executed for American, English and French brokerage houses. Other securities on the list were oppressively affected in sympathy.

United States Steel, which sold ex-dividend of 1¾, began at 58¾, against 60¾ at the closing last week. This represented a net decline of ¾. Anaconda Copper, Great Northern preferred and Mexican Petroleum each dropped a point. General Electric was particularly weak among the specialties, commencing at 136 for a loss of 3 points.

Among the other losses were Amalgamated Copper, 1⅝; American Smelting, ¼; Steel preferred, ⅛; Utah Copper, ½; Union Pacific, ⅛; Southern Pacific, ⅝; Missouri Pacific, ⅝; Erie, ⅜; Woolworth, ⅝; Reading, 1¼; People's Gas, ½; Pennsylvania Railroad, ⅛, and Interborough Metropolitan, ⅝.

All the international shares were weak, chiefly as the result of Paris and Berlin selling.

After half an hour the market rallied and partial recoveries were made by some issues.

The curb was quiet. Americans in London were weak. Mexicans in London were stronger than for a long time on reports that $100,000,000 would be turned over to the Mexican Government to-day by a foreign syndicate.

New low prices were in evidence during the entire forenoon, dominated by the foreign situation. Canadian Pacific received the heaviest blow, falling to 217¾, a decline of 9¾. Steel fell 2⅛ to 57¾. At 71 Copper was off 2⅛. The railroads received declines from 1@3 points. Reading lost 2¼.

General Electric off 3. All the other issues were on the downward movement with losses from 1 to 3 points.

Call money loaning at 3 per cent.

Trading in the late afternoon was small in volume, but the improvement following the rallies in the early afternoon was maintained to the close.

MONEY AND EXCHANGE.

NEW YORK, June 2.—Money on call 3 per cent. Time money unchanged: 60 days, 4 per cent; 90 days, 4@4¼ per cent; six months, 4⅜@5 per cent.

Posted Rates: Sterling exchange, 4.83½@4.87, with actual business in bankers' bills at 4.86½@4.8655 for demand and 4.83@4.8395 for 60-day bills.

Prime mercantile paper unchanged.

MINING STOCKS.

BOSTON, June 2.—Opening: Mohawk, 48½; Greene Cananea, 6⅜; Indiana, 9; Granby, 61¼; Giroux, 1⅝; Swift, 105¼.

White City Park Now Open

PROPITIOUS RAIN SENDS WHEAT OFF

Offerings Are Heavy Entire Session—Absorption Light—Corn and Oats Off in Sympathy.

ST. LOUIS CASH QUOTATIONS.

Wheat—No. 2 red ..... 100 @106
Corn—No. 2 ..... 58½
Oats—No. 2 ..... 37½@ 38½

CHICAGO, June 2.—The wheat market to-day was influenced by showers in Kansas, where they were needed, which was a weakening factor. Those who were long on this grain sold and there was continued heavy selling by the larger shorts in the market. Heavy rains were reported at Bucklin, Coldwater, and it was cloudy at Hutchinson, Wichita and other points in the Sunflower State. Throughout Pratt, Kingman and Harper counties the rains were heavy. The Burlington road reported good rains from Grand Island, Nebr., to Sheridan, Wyo.

Northwestern cars were larger than a year ago and it is expected that the primary receipts will continue liberal. While world's shipments were smaller than a week ago, they exceeded a year ago. The Liverpool market was colorless, being unchanged from Saturday.

Corn was off ⅛c this morning on favorable weather.

Oats were firmer.

Hogs were lower at the yards and there were increased offerings of provisions with fractional declines.

Grain quotations:

	High.	Low.	Previous Close.	Close.
WHEAT—				
July	92½	90⅜	90⅜	92⅛
Sept.	92	90⅝	90⅝	91⅞
Dec.	94	92⅜	92⅜	94⅛
CORN—				
July	57⅜	57⅜	57⅜	57⅛
Sept.	58½	58	58⅛	58¼
Dec.	58⅝	58¼	58¼	59
OATS—				
July	39⅜	38⅞	38⅞	39
Sept.	38⅞	38⅜	38⅝	38½
Dec.	39⅝	39¼	39¼	39
PORK—				
July	20.25	20.15	20.32½	20.27½
Sept.	19.97½	19.80	19.92½	19.85
LARD—				
July	11.10	11.01½	11.10	11.07½
Sept.	11.20	11.10	11.17½	11.20
Oct.	11.05	11.02½	11.07½	.....
RIBS—				
July	11.83½	11.62½	11.80	11.72½
Sept.	11.45	11.32½	11.45	11.37½
Oct.	11.12½	11.12½	11.12½	.....

CHICAGO CASH QUOTATIONS.

CHICAGO, June 2.—Wheat, No. 2 red, 1.01½@1.05½; No. 3 red, 95@1.00; No. 2 hard winter, 93@94½; No. 3 hard winter, 91@93½; No. 1 northern spring, 93@94½; No. 2 northern spring, 91@93; No. 2 spring, 91@92.

Corn, No. 2, 58@58¾; No. 2 white, 59@59½; No. 2 yellow, 58¾; No. 3, 57¾@59; No. 3 white, 58¾@59; No. 3 yellow, 57¾@58¾; No. 4, 56@57½; No. 4 white, 57¾@58½; No. 4 yellow, 57@58.

Oats, No. 2, 38@39; No. 2 white, 40¾@41; No. 3 white, 39½@40¼; No. 4, 38; No. 4 white, 38¼@39¼; standard, 40¼@41.

ST. LOUIS CASH QUOTATIONS.

ST. LOUIS, June 2.—Cash: No. 2 red wheat, 1.00@1.06; No. 3 red, 93@1.00; No. 4 red, 90; No. 2 hard, 93@97; No. 3 hard, 92.

Corn: No. 2, 58½; No. 3, 57½; No. 2 yellow, 58@59; No. 3 yellow, 57½@57¾; No. 2 white, 59½@60½; No. 3 white, 59¼@59½.

Oats: No. 2, 37½@38½; No. 3, 37¼@37½; No. 4, 37; No. 2 white, 39@39½; No. 3 white, 38@39; No. 4 white, 37½@38; standard, 39¼@39½.

CHICAGO CAR LOTS.

Following are receipts for Monday and estimated receipts for Tuesday:

	Monday	Tuesday
Hogs	48,000	15,000
Wheat	5	56
Corn	398	860
Oats	174	572

LIVERPOOL GRAIN MARKET.

LIVERPOOL, June 2.—Wheat opened unchanged. At 1:30 p. m. the market was unchanged. Closed ¼d higher.

Corn opened unchanged. At 1:30 p. m. the market was unchanged. Closed ¼d lower.

OKLAHO

A "Want Ad" Plug will stop the leak that has crippled your business. Result---Profit

AGENTS AND SALESMEN.

Wanted.

TRAVELING SALESMEN.
WE REQUIRE AT ONCE THE SERVICES OF THREE GOOD LIVE, ACTIVE, HIGH-GRADE TRAVELING SALESMEN TO TRAVEL SOUTHERN STATES. APPLICANTS MUST BE MORE THAN 25 YEARS OF AGE, GOOD PERSONALITY AND HAVE SUCCESSFUL RECORD AS SALESMEN. TO SUCH WE CAN OFFER A POSITION THAT WILL PAY $200 AND UP PER MONTH ABOVE EXPENSES. EXCLUSIVE TERRITORY AND TRAVELING EXPENSES ADVANCED. REFERENCES REQUIRED. E. F. WHITE, 820 FORSYTH BUILDING, ATLANTA, GA. 33-31-5

TEACHERS WANTED.

TEACHERS—We have many calls for good teachers; fall positions; enroll now. Southern Teachers' Agency and Employment Bureau, Americus, Ga. 40-2-6

WRITE for record of our eight years' work. High class patronage. Efficient service. Foster's Teachers Agency, Atlanta, Ga. 64-1-4

EDUCATIONAL.

STUDY SHORTHAND at home; complete course twenty lessons $10, $1 down, $1 week. Begin now, use spare time; book furnished. Amo House, Box 863, Atlanta, Ga. 5-3-5

EMORY summer school; cool, quiet; fifty days from June 17. Latin, Greek, French, German, English, history, mathematics. Address E. K. Turner, Oxford, Ga. 5-9-1

SITUATIONS WANTED.

Male.

MANUSCRIPTS copied, revised, typed, love correspondence successfully conducted. Address Educational Extension, Box 216, Buckhead, Ga. 37-3-6

YOUNG MAN, with ten years' experience in hotel, is open for offer as clerk; can give reference. Address F. W. C., care B. H. Gwinn, Oxford, Ga. 38-2-6

WANTED—By a colored man, a position as cook; must have work. Address Cook, 90 Houston St. 201-6-2

EXPERIENCED bookkeeper will keep set of books in evening hours; opening, posting, trial balances, statements; charges reasonable. Address E., Box 34, care Georgian. 42-2-6

POSITION by first-class soda water man and ice cream maker; references. Address K. W., Box 810, care Georgian. 35-2-6

GERMAN woman wants position to cook; can furnish best references. Address 47 E. Mitchell St., upstairs. 28-2-6

WANTED—Position by young man; five years' experience in office, real estate and bookkeeping work. Will begin immediately. Address B. M. H., care American. 209-6-1

WANTED—Position as oil mill superintendent; fifteen years' experience; working for manufacturer of oil mill machinery at present. Best of references. Machinist by trade. Address Oil Mill, Box 617, care Georgian. 35-1-6

WANTED—To do laundry work on lot. Phone Ivy 3207-J. 57-1-6

AT LIBERTY—Band instructor and director; twelve years' experience; graduate of a leading institute of music. Address Box 111, Thomaston, Ga. 39-30-5

SIXTEEN-YEAR-OLD boy, of good address and a willing worker, wants a permanent position where there is a chance to work up. Would like to learn a trade. Walter Corey, 619 West Peachtree Street. Ivy 5685-J. 33-30-5

SITUATION WANTED as steward by young married man with ability. Can furnish you list of references. Address Steward, Box 30, care Georgian. 36-29-5

COMPETENT bookkeeper and general office man with some experience in stenographic work desires position June 1st. Address M. B. F., 124 Cleveland Ave., Macon, Ga. 37-28-5

WANTED—Position June 1 by young man; twelve years' experience mercantile, banks, auditing. Auditor-Banker-Merchant, care Georgian. 34-27-5

IF YOU want first-class house cleaning call Ivy 3082. 5-26-26

WANTED—Position as sawyer at circular saw mill in Georgia or Florida. Good reference. Address P. O. Box 68, Six years' experience. Good reference. Address P. O. Box 68, Council, N. C. 34-19-5

BOOKKEEPER and auditor will straighten out your bookkeeping and office troubles. Trial balances made. Small sets of books written up. P. O. Box 836, Phone Ivy 7011. 5-4-13

ANSWER—Just as you have read this will others read your ad if you place it in the Want Ad columns of this paper. A word to the wise is enough.

SITUATIONS WANTED.

Female.

WANTED—By a lady of refinement, a position as housekeeper and companion for children, or charge of pantries. Miss Mason, 23 Forrest Avenue. 39-2-6

WE CLEAN kid gloves, launder lace curtains, fancy waists, lace collars, fancy underwear, by hand. Woman's Exchange, 3 South Broad Street. 81-18-5

WE CLEAN kid gloves, launder lace curtains, fancy waists, lace collars, fancy underwear, by hand. Woman's Exchange, 3 South Broad Street. 81-18-5

BRIGHT young girl desires position as stenographer or typist. Call Atlanta phone 1843. 205-6-1

WANTED—Cases to nurse by experienced sick nurse. Maternity cases a specialty. Rates reasonable. Best references. Call Ivy 7304-J, or West 1054. 36-20-5

FOR SALE—MISCELLANEOUS.

FOR SALE—Perfectly new gas stove; used one month; gas lamp, pictures and lots of little things; also, lady's wheel. 221 Central Ave. 42-2-6

FOR SALE—Mahogany desk and chair, typewriter desk and a No. 5 Underwood typewriter; all nearly new. Main 2249. 6-2-15

FOR SALE.

I WILL SELL a valuable patent at a sacrifice if taken immediately. Worth one-half million. Address Patent, Box 863, care Georgian. 3-8-6

AUTOMATIC REFRIGERATOR
Pays for itself in ice-saving.
$17.50 to $75.00.
C. H. MASON,
6-8 WEST MITCHELL STREET.

ATLANTA REAL ESTATE is increasing in value daily. Many bargains are offered in the Real Estate columns of the "Want Ad" section of The Georgian.

AUCTION SALES.

AT AUCTION.

SEVERAL CONSIGNMENTS, INCLUDING A FINE LOT OF HOUSEHOLD FURNITURE FROM A NICELY FURNISHED APARTMENT, INCLUDING SOLID MAHOGANY, QUARTERED OAK AND BIRD'S-EYE MAPLE BED ROOM FURNITURE, BRASS BEDS, WARDROBE, DAVENPORT, PIANO, CHIFFOROBE, LIBRARY TABLE, FRENCH WILTON AND BODY BRUSSELS ART SQUARES, INLAID LINOLEUM, LACE CURTAINS, BED SPREADS, SILVERWARE, CHINA, ETC., TUESDAY, JUNE 3, AT 12 EAST MITCHELL STREET.

COMMENCING AT 10 A. M. TUESDAY WE WILL OFFER TO THE HIGHEST BIDDER THE ENTIRE FURNISHINGS OF A NICELY FURNISHED APARTMENT, INCLUDING A FIVE-PIECE SOLID MAHOGANY BED ROOM SUIT, COST $250; ELEGANT BRASS BEDS, REFRIGERATORS IN ALL SIZES, DAVENPORT, WARDROBE, GAS STOVE, BIRD'S-EYE MAPLE DRESSER AND CHIFFONIER, CHIFFOROBE, MAHOGANY PARLOR SUIT, UPHOLSTERED IN GENUINE LEATHER; MAHOGANY LIBRARY TABLE, VERNIS-MARTIN IRON BEDS, NATIONAL SPRINGS, FELT MATTRESSES, MOSQUITO NETS, QUARTERED OAK PEDESTAL DINING TABLE, LARGE MAHOGANY DRESSER AND WASHSTAND, KITCHEN TABLE, GAS STOVE, PIANO, OAK DRESSERS AND WASHSTANDS, FINE LOT OF ROCKERS, SUITABLE FOR THE PARLOR, RECEPTION HALL AND LIBRARY; SET OF EARLY ENGLISH CHAIRS, UPHOLSTERED IN GENUINE LEATHER; MAHOGANY PEDESTAL DINING TABLE, HALL RUNNERS, INLAID LINOLEUM, BED SPREADS, LOT OF SILVERWARE, CHINA SET, OAK DINING CHAIRS, PORCH ROCKERS, CREX RUGS, TAPESTRY, TABLE COVERS, OAK BUFFET, LOUNGE, INVALID'S CHAIR, FRENCH, WILTON AND BODY BRUSSELS ART SQUARES AND MANY OTHER THINGS TOO NUMEROUS TO MENTION. THIS IS ONE OF THE CLEANEST LOTS OF FURNITURE EVER OFFERED AT AUCTION AND MUST BE SOLD AT THIS SALE. SALE AT 10 A. M., TUESDAY, JUNE 3.

Open for inspection Monday.

CENTRAL AUCTION COMPANY.
12 East Mitchell Street.

FOR SALE—MISCELLANEOUS.

FOR SALE—Six-horse gasoline thrashing outfit. Address S. H., care Georgian. 6-2-200

HOUSEHOLD furniture for sale cheap. 188 Courtland St. 6-2-11

ON account of leaving city will sell my household furniture either by piece or as a whole; also tailor's sewing machine and all kinds of tools. Will sell reasonable. 17 Formwalt Street. 29-2-6

GAS STOVE practically new; will sell cheap. Apply 119 East Georgia Ave. 26-2-6

FURNITURE—We buy and sell cash bargains. Southern Wreckage Company, 114 South Forsyth Street. Both phones. 1-17-5

FOR SALE—Remington or Smith Premier typewriter, in good order; $10 cash. Forced to sell. Phone Main 2492. 6-1-67

TWIN Excelsior motorcycle on reasonable terms. Address "Excelsior," 119 Moreland Ave. 215-6-1

SEVERAL bargains in West End and Grant Park sections. Terms easy. Otis & Hollday, 1505 Fourth National Bldg. 213-6-1

FOR SALE—One No. 5 Oliver typewriter, used only short time; good as new; price $32.50; bargain. Call at 414 Peters Bldg. 6-1-40

FOR SALE—Two floor showcases, one wall cigar case and one small soda fount. Apply 55 East Alabama St. 6-1-43

DIAMOND STUD—Commercial white stone, ¼-karat, for sale at a bargain. Address Box 794, care Georgian. 6-1-42

BOWSER OIL TANK, almost new, at bargain for cash or groceries. Phone Main 1628-J. 55-1-6

FOR SALE—Four-reel feature film with rights to Florida, Georgia, North and South Carolina; copyright on same. Address C. M. P., Box 807, care Georgian. 32-31-5

WE RENT good pianos $3 per month up. We sell good pianos $5 per month up. R. P. BECHT COMPANY, 107-108-109 Temple Court Building. Main 667. 2-19-26

BANKRUPTCY blanks, $1.50 per set. Warranty deeds, bonds for title. Mortgages, contracts. Stock certificates and bonds. Bennett's, 25 S. Broad. 201-20-13

A NEW BROOM DOES NOT SWEEP CLEAN.
LET US prove this in your home by free demonstration. Full particulars at 107 Temple Court Building. L. R. Sires, agent. Phone Main 667. 5-2-30

SAFES, FILES, cabinets, new and second hand. Gookin Bank and Office Equipment Company, 113-115 N. Pryor Street.

SIGNS BROWN SIGN & PAINTING CO., 77½ Whitehall. M. 3780. 8-18-33

KEEP up with the prices if you have painting or repairing done. Call for our monthly price list. West Lumber Co., 238 Peters Street, Atlanta, Ga. 5-28-38

TWO-PASSENGER Maxwell, newly painted; will sell cheap or trade for nice piano or trade on a lot. Apply to American Lunch Room, 45 East Hunter Street. 5-27-4

FOR SALE—Two pool tables, practically new; been in use in club room and not hurt; must sell at once; bargain; original cost $400. Address P. O. Box 87, Jonesboro, Ga. 5-1-6

AUTOMOBILES

For Sale, Repairs and Accessories.

WANTED—To exchange real estate in Toccoa, Ga., for used automobile; must be late model and in good condition; state full particulars in first letter. S., Box 368, care Georgian. 6-2-13

GOOD USED CARS
AT SPECIAL PRICES.
Maxwell, 2-cylinder runabout.
Buick Model 10 runabout.
Whiting runabout.
Maxwell Q roadster.
Buick Model 32 roadster.
Courier roadster.
TOURING CARS.
Overland 5-passenger.
Primo 5-passenger.
Maxwell G, 4-passenger.
Everett 1912, 5-passenger.
These cars are in good running condition, fully equipped, and newly painted. See us for special prices before June 10th.
BUICK MOTOR COMPANY.
241 PEACHTREE ST. 4-11-18

FOR SALE—One Ford roadster, 1912 model; perfect condition; fully equipped; electric lights. Apply to Fuller, 451 Peachtree Street. Premier Sales Company. 6-1-72

NEW PRICES ON STANDARD AUTO TIRES—28 by 3, $7.50; 30 by 3, $8.45; 30 by 3½, $11.80; 32 by 3½, $12.25; 34 by 4, $18.90. All other sizes in stock. Special Diamond seconds, 30 by 3, $6.65; 34 by 3½, $10.75. No guarantee. We have arranged with two standard tire-makers' branch houses here in Atlanta to sell their guaranteed 3,500-mile first casings, 28 by 3, $9.15; 30 by 3, $9.80; 30 by 3½, $14.45; 32 by 3½, $15.40; 34 by 4, $20.85. Adjustment on firsts made by us, 3,500-mile basis. McPherson Auto Tire Company. 80-1-6

TRAVIS & JONES,
AUTOMOBILE REPAIRING.
Ivy 4832. 26 James Street. 3-1-54

The Solution of Pneumatic Tire Troubles.
VULCORINE is guaranteed to prevent punctures and will not injure your tires. We will gladly treat your cars with VULCORINE and let you use it 30 days and satisfy yourself that it will do everything that we claim for it. Price $7.50 to $10.00 per car. Write for booklet.
VULCORINE COMPANY
Office, Laboratory and Service Station, 209 Peachtree St., Atlanta, Ga. 6-1-38

AUTOGENOUS WELDING and machine repair work of all kinds. Satisfaction guaranteed.
SHEARER MACHINE CO.,
197 WHITEHALL STREET. 2-26-10

$250—Five-passenger Buick 40-horsepower touring car. First-class condition. Top, windshield. For quick sale. Owner leaving city. J. J. Donnely, 28 DeSoto Avenue, Capitol View. 26-31-5

FORD, four-cylinder roadster, fully equipped. Not latest model and no magneto, but in excellent running condition. Tires all good. Price for quick sale, $150. L. W. Hazard, 241 Peachtree Street, Atlanta. 6-1-52

BUY THIS five-passenger 1913 touring car, fully equipped, good tires; run about 6,000 miles, condition guaranteed, for $350. Call Ivy 1158. 5-28-5

SEVEN-PASSENGER touring car, powerful 40-horsepower engine, excellent condition; take any hill on high gear; tires in fine condition; elegant, easy-riding car for country roads; completely equipped; big bargain for quick cash sale. Address S. W., Box 175, care Georgian. 5-28-4

WE have several Flanders chassis and will build body and paint car to your order. Bargain prices. Don't buy any second-hand car until you see us. NORTH PRYOR GARAGE, NORTH PRYOR PLACE. 4-2-28

WINDSHIELDS.
RADIATORS, lamps, fenders, repaired as good as new. Mfrs. all kinds sheet metal work. Warlick Sheet Metal Co., 245 Edgewood. 3-4-64

WOULD you give 25 cents for a good job? Place a "Want Ad" in The Georgian and get one.

DOBBS TIRE REPAIR CO.
WE REPAIR AND SELL ALL MAKES OF TIRES AND TUBES. 226 PEACHTREE STREET. PHONE IVY 5446. 4-1-2

WARNING TO INFRINGERS AND IMITATORS.
LIQUID TIRE TONIC IS PROTECTED BY U. S. DUYREA PATENT, NO. 678551, AND ALL INFRINGERS, AGENTS OR USERS ARE HEREBY NOTIFIED THAT THEY MUST ANSWER IN THE COURT FOR VIOLATION OF THIS LAW. LIQUID TIRE TONIC COMPANY, KANSAS CITY, MO. 4-8-49

ATLANTA RADIATOR CO.
REPAIRING and manufacturing. Lamp and fender work. 72 Ivy Street. Atlanta phone 3816. 3-10-12

Automobiles For Rent

DUNHAM MOTOR CO.
FIVE and seven-passenger cars. Garage, 112 East Ellis Street. Call Bell phone Ivy 2496 day, Main 4325 night. 3-21-23

Motorcycles.

THOR MOTORCYCLES, repairs and accessories; best equipped repair shop in city. We will take care of you. Southern Motorcycle Co., 116 Edgewood Ave. 3-26-31

Tire Repairing

HIGH-GRADE STEAM VULCANIZING. Retreading a specialty. Prompt attention given express shipments. Sanders-Speer Vulcanizing Company, 100 Spring Street, Atlanta, Ga. 3-28-15

Autos Wanted.

WANTED—Brush runabout; must be in good condition. Will pay cash if cheap. 391 South Pryor. 5-27-13

WANTED—MISCELLANEOUS.

WANTED—One hundred frying sized chickens. Phone Ivy 212 or address 10 East 14th St. 5-31-24

WANTED—To rent horse and buggy; Thayton buggy preferred; for three months. Ivy 212. 5-30-35

WANTED—Old feather beds; feathers steamed and cleaned; mattresses renovated. Main 4840, Atlanta 1476. 38-30-1

WHEN repairing, remember you get everything necessary at West Lumber Co., 238 Peters Street, saving time and trouble. 5-28-36

I BUY MEN'S old clothes and shoes. Drop a card. I. Bock, 177 Gilmer St.

DROP A CARD.
We'll bring Cash for Old Clothes and Shoes.
"THE VESTAIRE."
166 Decatur Street.

WE PAY HIGHEST cash prices for household goods, pianos and office furniture. Cash advanced on consignments. Central Auction Company, 19 East Mitchell Street. Bell phone Main 2424. 3-26-26

WOULD you give 25 cents for a good job? Place a "Want Ad" in The Georgian and get one.

POULTRY, PET AND LIVE STOCK

Size, Weight and Laying Quality All in One Breed

Combination Would be Difficult to Obtain—How to Begin Poultry Business.



EDITED BY JUDGE F. J. MARSHALL

Judge F. J. Marshall: I wish to go into the poultry business—begin on a small scale, make a study of it and try to make a success out of it and make a large business of it. But, being an inexperienced person in such business, I am at a loss as to what breed to begin with, and I write you for information which I wish you will give me. I wish a breed of chickens and turkeys for best in size, weight and laying; also for show. Will you kindly give me your answers to these questions? I. A. H.

Heidleberg, Miss.

REPLY—It would be right hard to combine size, weight and laying and show quality all in one breed. In turkeys the Bronze lead in size, and I should say in show qualities also, being wonderfully colored and very attractive both in color and symmetry; but when it comes to prolific laying, I should say the Bourbon Reds would excel them. However, laying qualities in a turkey is an entirely secondary matter, as no one is supposed to keep them for the eggs they produce—more than to secure the necessary eggs for hatching during the spring season.

Size and Show Quality.

If you want great size and show qualities, by all means take the Bronze. If you want something not quite so large, but quick in maturing, take the White Holland or the Bourbon Reds. In regard to size in chickens, I would say that the Light Brahma stands at the head of the class, with weights of 12 pounds for the cock, 10 pounds for cockerels, 9 pounds for hen and 8 for pullet. They are a little coarse in texture of meat, yet it is soft, tender and juicy. As layers they are very good, although not at the top of the list. Their eggs are large and brown in color and very heavy in shell, an egg that will stand shipping remarkably well and are good keepers, as the thickness and density of shell tend to exclude the air much better than a thin, more porous shelled egg. They are a chicken with shanks heavily feathered and extending to point of outer toes. Some people object to this part of their make-up for the reason that it carries more or less mud in rainy weather.

When it comes to egg production exclusively, I should say that there is nothing that would equal the Leghorn, either Brown, White or Buff, under all conditions and circumstances. They yield a greater net profit than anything handled for that purpose. They are not large eaters after they are matured, but will turn out eggs that will surprise you. They are not, however, of any great value as a market chicken. The cockerels can be disposed of as broilers or as a small fry, but when they are fully grown they become solid and hard in flesh and often tough and stringy. Their place is simply for egg production.

Recommends Light Brahma.

If you want to keep two breeds—one for their size and good carcass for roasting and the other for egg production—I would recommend the Light Brahma and any of the Leghorns. If you do not want to keep but one breed of chickens, I would advise some variety of the Plymouth Rocks, some one of the Wyandottes or the Rhode Island Reds. I am rather inclined to the Plymouth Rock as the best general purpose fowl in the country. They do well in almost any section of the country, produce lots of eggs and make the best broilers to be found, either when sold on foot or dressed, and when fully matured are roasters par excellence. As to show qualities, any of the above breeds is very attractive when bred right and shown in prime condition.

I want to say right here that too many persons make the great mistake of putting in too many varieties. If I were in your place, I would raise but one variety.

Eggs—All Varieties.

THE EGGS of different varieties of fowls will be found classified under their respective breeds in the future, instead of under the classification of "Eggs."

Poultry—All Varieties.

FOR SALE—100 egg incubator, $4; trio Buff Orpingtons, $5; bargains. 641 Highland Avenue. 34-2-6

FREE RANGE DUCK AND POULTRY FARM, Chamblee, Ga. Large stock of Blue Rubbers, Leghorns and Rhode Island Reds; enables us to ship fresh eggs, strong and fertile. Write for prices on stock and eggs if you want a bargain. 1-21-18

Sheep.

FOR SALE—One hundred head of sheep; some fine crosses. Walter P. Oates, Headland, Ala. 5-27-16

Sweetpeas For Sale.

FOR SALE—Sweet peas, fall grown, beauties. 50c hundred. M. 963. 205-6-2

Horses, Mules, Vehicles, Etc.

FOR SALE—One jack, with white points; seven years old; fifteen hands high. Morrow Transfer Company. Phone Jordan at barn. 6-1-26

LOOK—You have read this; if you want anything, others will read your ad if it's in the Want Ad Section.

Poultry, Plants and Seeds.

H. G. HASTINGS & CO.

SEEDSMEN FOR THE SOUTH, 16 W. MITCHELL STREET. FOUR CITY DELIVERIES DAILY. NORTH AND SOUTH SIDE, 9 A. M.; INMAN PARK AND WEST END, 2 P. M. BELL PHONE M. 2568, ATLANTA 2568.

PHONE US your orders for vegetable and flowering plants. A fresh supply daily.

CONKEY'S AND LEE'S Liquid Lice Killers are both good. They are both the same price—1 quart 35c, ½ gallon 60c, 1 gallon $1.00.

ALL SIZE FLOWER POTS, Fern Pans and Pot Saucers.

ALFALFA MEAL, Wheat Bran, Chicken Wheat, Whole Corn, Beef Scraps, Poultry Bone, Poultry Grit and Crushed Oyster Shell.

"RED COMB" MEAT MASH is the best food for your ducks and laying hens. Can be fed wet or dry. 10 pounds 25c, 100 pounds $2.25.

WE HAVE IN STOCK a beautiful lot of Ferns. Price 50c to $2.00 each.

BUSINESS OPPORTUNITIES.

FOR SALE—Business paying $300 to $400 per month. Owner leaving city. Cheap for quick sale. Address Box 794, care Georgian. 5-31-4

FOR SALE—Half interest in barber shop and soda fount; nice business; $300 or $400 down; terms easy on balance. 293 Marietta St. 5-27-202

FOR SALE—Newspaper in town of 10,000; county and municipal printing; established for years and a political factor of importance. To a practical and experienced man in the business would be willing to help finance the deal. Walter B. Oates, Headland, Ala. 5-27-17

FOR SALE—Best daily newspaper proposition in South Georgia—in the best city of its size in the State; modern equipment throughout. Can be bought at a bargain, half cash or good negotiable paper, balance on easy terms. Write quick to "Newspaper," Box 10, care Georgian. 5-23-12

MISCELLANEOUS.

FREE—Ladies, we trim and make over hats free in our finishing department; lace and mailne hats to order. Ideal Millinery School, 100½ Whitehall St. 218-6-1

EXCHANGE—MISCELLANEOUS

EXCHANGE VOTES—10 pt caps 1,500 PONY contest votes (carrier's) to exchange for equal number school children's. 31 E. Alexander. 6-2-8

WANTED—To exchange nice room and board for diamond, motorcycle, typewriter or piano. Address Box 216, care Georgian. 1-16-46

FINANCIAL.

FOR SALE—Few shares Bullard car. Door stock cheap. Sacrifice, Box 30, care Georgian. 35-27-6

WOULD YOU OWN YOUR HOME? A Georgian "Want Ad" will show you the way.

THE ATLANTA GEORGIAN
Published by The Georgian Company, 30 East Alabama St. Atlanta, Georgia.

Entered at Atlanta postoffice as second-class matter.

Subscriptions Payable in Advance.
One year, mail, postage prepaid, $5.00
Six months, mail, postage prepaid, 2.50
Three mos., mail, postage prepaid, 1.25
One month, mail, postage prepaid, .45

Subscriptions Payable in Advance.
Delivered by carrier, one year..... $5.20
Delivered by carrier, six months.. 2.60
Delivered by carrier, three months.. 1.30
Delivered by carrier, one month .... .45
Delivered by carrier in Atlanta and other cities, one week ..... .10

MONEY TO LOAN.

WE loan money on furniture and household goods. F. & J. Loan Company, 120 Decatur Street. 4-25-8

MONEY ON HAND for immediate loans on property in or near Atlanta. J. E. VanValkenburg, 501 Equitable Bldg.

SPECIAL HOME FUNDS TO LEND, any amount; 6 per cent. Write or call. S. W. Carson, 24 South Broad street. 4-1-17

FARM LOANS PLACED in any amount on improved farm lands in Georgia. The Southern Mortgage Company, Gould building. 7-13-1

MORTGAGE LOANS
On Atlanta Property.
BUSINESS BUILDINGS,
5 and 5½ per cent.
RESIDENCE BUILDINGS,
5½, 6 and 6½ per cent.
Your rate depends upon the location. Without notice you can pay back a hundred, any multiple of a hundred dollars, on the entire loan on any interest date.
TURMAN, BLACK & CALHOUN.
Loan Correspondents,
PRUDENTIAL INSURANCE COMPANY OF AMERICA.
203-4 Empire Building.

MONEY FOR SALARIED PEOPLE AND OTHERS, upon their own names; cheap rates, easy payments. Confidential. D. H. Tolman, 820 Austell building.

WE HAVE plenty of money to lend at lowest rates on Atlanta and nearby property, either for straight or monthly payment plant. Also for purchasing purchase money notes. Foster & Robson, 11 Edgewood avenue.

MONEY WANTED.
ESTABLISHED IN 1888.
6%—WE WILL PAY—6%
ON SAVINGS
IN SUMS OF $500.00 AND OVER. WE BUY AND SELL PURCHASE MONEY NOTES. THE MERCHANTS AND MECHANICS' BANKING AND LOAN COMPANY, 209 GRANT BUILDING. TELEPHONE IVY 5841.
CASH CAPITAL, $120,000.00.
THOS. J. WESLEY, CASHIER.
B. M. GRANT, PRESIDENT. 3-11-50

PURCHASE MONEY NOTES.

TWO small batches of small first purchase money notes. Apply to owner, 43 South Forsyth St. 5-31-36

The Georgian's Rent Bulletin

ROOM AND BOARD.

36 EAST NORTH AVE—12 pt caps BETWEEN the Peachtrees; nicely furnished rooms and excellent table board. Ivy 6501. 6-2-10

ROOM and board in strictly private family, all conveniences, to young men only. Main 4568-J. 6-2-2

19 W. CAIN STREET.
A FEW refined people can find clean rooms and excellent board in private family. Phone Ivy 6642. 6-1-94

WANTED—Two lady boarders; good board, good location. Terms reasonable. Private home. Main 5247-J. 6-1-76

ONE or two young men for nicely furnished room. Will furnish supper and breakfast. All conveniences. Ivy 2562-J. 6-1-63

TWO delightful connecting rooms, nicely furnished; two or three gentlemen; highest, coolest location in city; no other boarders. Ivy 7811. 6-1-54

WANTED—One or two gentlemen or married couple to room and board with private family. Call Main 2878-J. 73-1-6

LARGE, delightful front room, private bath; also single rooms; large, cool verandas; good table. 241 West Peachtree. Ivy 1959-L. 83-1-6

LARGE ROOM for three young men; stationary washstand; bath across hall. Ivy 290. 5-31-22

COOL ROOM and delightful board in private home. Ivy 5859-L. 6-1-35

CAN accommodate at once two young men, breakfast and supper; highly desirable room, N. Jackson, near Ponce DeLeon. Ivy 5840. 5-31-29

EXCELLENT front room and board for couple or one or two men; reasonable price, walking distance, with nice family. Ivy 2856-L. 5-31-32

BOARDERS WANTED at 74 Forrest Avenue; convenient to Peachtree. 5-31-18

COOL front room with board; suitable for two or three; in private family. 63 E. Cain. Ivy 6932-J. 5-30-42

THE ROY, 22 E. Ellis, under new management. Now prepared to render patrons best service. Ivy 7398-J. 5-29-28

BEAUTIFUL furnished front room, with dressing room, in private adult family, close in; also room for gentlemen, excellent meals, prices reasonable. 56 E. Cain. Ivy 5520-L. 5-28-49

LARGE, cool room and board in suburban home; good servants; large porches, shade trees, big vegetable garden, fruit, cows and chickens. Phone Decatur 389. 5-27-21

NICELY furnished room, with best of board; all conveniences. 102 Washington Street. Main 4089-J. 5-27-9

TWO young men or married couple for nicely furnished front room; all conveniences; close in. Main 1558-J. 5-14-11

BOARD AND ROOMS.
EXCELLENT board; delightful rooms; close in; all conveniences. 115 South Pryor. 5-20-3

477 PEACHTREE ST.
WILL have pleasant rooms for gentlemen or couples of refinement; references; between Merritts Avenue and Linden; homelike. Bell Ivy 7010. 5-24-200

THE WILTON, 220 Peachtree; select boarding house; near in. Ivy 6795. 5-10-85

ROOM AND BOARD for four young men May 15. Private home, 163 Courtland. Ivy 7057-J. 5-10-25

BEST MEALS IN TOWN, $3 WEEK. ROOM AND MEALS $4. 197 SOUTH PRYOR. CALL MAIN 5048. 5-5-30

PEACHTREE INN.
Peachtree and Alexander Sts. American plan $7.50 week up. Room to yourself. European, $3 week up. 1-9-34

BOARD WANTED.

YOUNG man wants single room with or without board; must be reasonable; by the 14th. E. J., Box 809, care Georgian. 31-2-6

HAVE a nearly new upright mahogany piano to exchange partly for board in regular boarding house or private family. Address Board, care Georgian. 6-1-34

ROOMS FOR RENT.

Furnished.

152 WEST PEACHTREE, two very pleasant sleeping rooms, also housekeeping suite; strictly modern; plenty shaded porches; walking distance to business center. 44-2-6

ONE nice front room, furnished; all modern conveniences. 16 W. North Ave. Ivy 5063-J. 6-2-6

TWO front rooms, first floor; hot baths; near in. 11 Cone. 89-1-6

THREE bright, airy furnished rooms for rent in owner's home; single or en suite; sleeping porch; gentlemen only. 415 Spring Street. 6-1-71

FOR RENT—Furnished room, all conveniences, Tallulah Apartments, 87 Washington. Apply to janitor. 210-6-1

THREE rooms, furnished or unfurnished; all conveniences. 50 East Twelfth St. Call Ivy 905. 6-1-41

NICELY furnished front room, modern conveniences, in small apartment. Main 1249-J. 254 Central Ave. 5-31-28

DELIGHTFUL front room in refined North Side private home. All conveniences. Ivy 1294-J. 5-31-27

FOR RENT—Two connecting rooms, furnished for housekeeping. 58 West Peachtree. Ivy 4339-L. 5-31-17

FURNISHED rooms, modern conveniences; walking distance; use of phone; hot water. Main 5088-J. 236 Central Avenue. 5-31-16

FOR RENT—One nicely furnished room for two young men or business ladies; convenient to bath, use of phone; references. Phone West 1220-J. 5-31-15

TWO bright connecting housekeeping rooms, completely furnished; North Side; private home. Ivy 2098-J. 6-1-61

FOR RENT—Pleasant room in private home, close in, North Side. Ivy 6033-J 5-31-26

TWO beautifully furnished front rooms, with or without meals; all conveniences. 30 Highland Avenue. Ivy 1955-L. 5-31-20

TWO nice rooms, with kitchenette; all conveniences; also one single room, suitable for couple or two young men; with nice bath. 24 East Baker. Ivy 5459-J. 5-31-21

FARLEIGH APARTMENTS.
135 SPRING STREET; close in. I have now a three-room apartment, one three-room unfurnished apartment, and several single rooms, nicely furnished, at summer rates. Apply George Hancock, Mgr. 5-17-31

FOR RENT—Nicely furnished room; gentlemen only. 68 Fairlie St. 5-31-24

ROOMS FOR RENT.

Furnished.

89 WEST PEACHTREE, Apartment F, room for one or two gentlemen; connecting bath; reasonable. Ivy 6967 after 7 p. m., or Sunday. 5-28-44

36 EAST NORTH AVENUE—Nicely furnished rooms, with or without board. Ivy 6501. 5-30-201

FURNISHED rooms for rent for light housekeeping. 114 S. Pryor St. Miss Mattie Davidson. 201-5-28

NICE ROOM with sleeping porch; every convenience. 419 Gordon. West 950-J. 6-25-57

FURNISHED rooms; private home; all conveniences; hot and cold baths. 19 E. Harris. Ivy 6349-J. 5-8-11

TWO FURNISHED upstairs rooms, with use of phone. 98 West North Avenue. Ivy 6202. 5-28-16

TWO FURNISHED rooms for rent. Call Atlanta phone 1167. 5-27-203

NICE, cool, light rooms; private family; hot bath; close in. 151 Spring. Ivy 6640-J. 5-27-22

NICELY furnished room, all conveniences; gentlemen only. Oglethorpe Apartments, 195 Ivy Street; apartment No. 7. 28-27-5

COOL and very desirable front room, with bath; also, nicely furnished room and kitchenette, complete; most desirable and convenient location. 9 E. Alexander, corner W. Peachtree. 5-29-40

TWO large, cool rooms, furnished or unfurnished, to gentlemen or business lady. Call Ivy 4082-L. 5-29-38

WELL-KEPT furnished room, nice and quiet. Call at 82 Spring St. 36-28-5

NEATLY furnished room, North Side, private family, no children. Single gentlemen, business women or trained nurses preferred. Ivy 3084-J. 5-28-8

NICELY furnished corner room; shady yard; gentlemen preferred; references required. 20 Currier Street. 6-1-24

FURNISHED room, adjoining bath room; all conveniences; terms reasonable. 27 E. Alexander St., Apartment 5. 59-1-6

HANDSOMELY furnished large front room, private bath; shady lot; gentleman preferred. "Peachtree," care American. 101-1-6

NICELY furnished room, modern private home; cheap. 293 Rawson Street. Main 3428-L. 5-30-27

ONE furnished room for rent. One or two gentlemen. Wellington Apartment No. 2. 5-30-2

ROOMS FOR RENT.

Unfurnished.

43 EAST HARRIS ST., two or three rooms for light housekeeping. References exchanged. 202-6-2

UNFURNISHED room for rent, $4 per month. 374 Glenn St. 201-6-2

WITH young couple, entire upper floor, four rooms, private bath, nook in kitchen; best section of North Side; references. Ivy 6723-L. 6-2-7

FOR RENT—Two large connecting rooms with bath in Grant Park section. Phone Main 3359-L. 203-6-1

THREE unfurnished rooms, desirable and reasonable. 267 Formwalt Street. 220-6-1

THREE unfurnished rooms for light housekeeping, with all conveniences. 350 Lee Street. 6-1-69

THREE new unfurnished rooms for light housekeeping; never been occupied. Price, 17.50 per month. 212-6-1

WANTED—To rent two large connecting rooms for ONE, convenient for housekeeping, where there is protection, preferably with OWNER, by June 17. Box 453, care American. 200-6-1

UNFURNISHED ROOM, large and airy; men only. Phone Ivy 2863. 76-1-6

TWO or three unfurnished rooms, all conveniences, second floor, close in. 167 Central Ave. 5-31-25

THREE or four large unfurnished rooms for light housekeeping. 1132 DeKalb Ave. Call Atlanta phone 082-F. 5-31-14

SECOND floor, 3 or 4 rooms with conveniences for light housekeeping. Main 2966-L. 5-29-26

FOUR rooms upstairs, private bath, electric lights, gas; references. Atlanta phone 277. 5-29-25

ROOMS FOR RENT.

Furnished or Unfurnished.

LOVELY ROOM, with or without private bath; close in; one block Peachtree; splendid rate. Phone Ivy 3707-J or address Business, care Georgian. 201-5-31

FOR RENT—To couple without children, one large furnished front room and one unfurnished room, with use of phone. 245 Sells Avenue. Phone West 875-J. 29-31-5

FOR RENT—Large room, in private family; all conveniences; furnished or unfurnished; opposite Grant Park. Would give meals. No children. Main 3806-L. 5-29-29

FOR RENT—Fine large ground floor room, with second-floor room, connected by private stairway. Central location. Inquire at 408 Gould Building. 207-5-25

ROOMS WANTED

Furnished.

WANTED—By young couple, no children, furnished room and kitchenette, except linens and cooking utensils; must be close in and reasonable rent; private family preferred. Address F. R. W., Box 811, care Georgian. 41-2-6

Unfurnished.

MOTHER, daughter and son want half cottage, walking distance, or three unfurnished rooms by June 15; $12.50 limit. Permanent, Box 618, care Georgian. 77-1-6

APARTMENTS FOR RENT.

Furnished.

FURNISHED apartment; four rooms; for summer or longer if desired. 109 Cooper St. Main 2890-J. 6-1-44

DURING June, July and August nicely furnished and cool 4-room apartment, in one of the nicest and coolest parts of city. Electric lights, gas stove, bath, sleeping porch; also large, shady front porch. Can have use of piano. A bargain for the summer. Call Ivy 6085. 433 Spring Street. Corner North Avenue. 5-31-31

Plant your savings in Georgia soil and grow a fortune. Many have done so, why not you?

BUSINESS GUIDE

Ready Reference for the Business Man, the Artisan And the Public in General

Art Work.

OLD PAINTINGS REPAIRED AND RESTORED.
EXPERT WORK. Satisfaction guaranteed. Call, phone or write H. H. Osgood, 18 Haralson Avenue. Phone Ivy 3691-J. 202-5-31

Auction Sales of Furniture and Household Goods.

CENTRAL AUCTION COMPANY, 12 East Mitchell street, buys and sells everything; regular auction Tuesday and Friday. Bell phone Main 2424. 10-3-41

IS YOUR NAME in the Business Guide columns of he "Want Ad" section? Little ads bring big results.

Banks.

AMERICAN NATIONAL BANK, Corner Alabama and Broad street. CAPITAL AND SURPLUS $1,000,000.

Bicycles.

CALL Main 1320, Atlanta 1436. Bicycle repairs and sundries. Atlanta Bicycle Company, 9 Peters Street. 5-30-9

FOR BICYCLES and supplies, See D. Alexander, 54 N. Pryor. M. 3116. Repair Work a specialty. 8-27-51

Blacksmithing.

STRUCTURAL STEEL AND IRON WORK.
WE make all kinds of metal windows and doors, also window gratings and hangers of all kinds. Anderson Bros. & Rich., 372 Edgewood Avenue. 4-2-7

Blue Prints.

DIXIE BLUE PRINT CO.
40½ LUCKIE STREET, Atlanta, Ga. Best equipment. Best prints of any size or kind. Lowest prices. Phone Ivy 5364. 4-28-12

Builders.

LET US BUILD you a home. Will buy you a lot or pay off your lot. Terms to suit. 400 Temple Court. Main 4189. 4-15-16

Carpenter and Builder.

ALL KINDS REPAIR WORK.
D. M. WHEELER, 19 South Forsyth St. Phone M. 4186. Atlanta 1547. 12-31-16

Carpets and Rugs Cleaned.

ATLANTA STEAM CARPET CLEANING COMPANY (INC.), 27 West Alexander Street. Phone Ivy 4186. Moist and dry cleaning. Rugs woven from your old carpets and rags. Porch shades made to order. 5-27-8

Coal, Coke and Wood.

S. M. TRUITT & SONS, for dry wood and best coal. 1-31-21

Contract Painting and Wall Tinting.

J. A. JOHNSON, 397 W. Fair St., West 1288-J, for all kinds of painting and tinting.

HAVE YOU SOLD THAT HOUSE? A little "For Sale" ad in the "Want Ad" section will find a purchaser.

Dentist.



BEST WORK
Crowns (22 k.) $3.00
Bridge work $3.00
Full set teeth $3.00
Filling 50c
R. R. fare allowed 25 miles. All work guaranteed 20 years.
Eastern Painless Dentists
38½ Peachtree St., Near Walton.
4-2-31

Ear, Nose, Throat and Lung Trouble.

DR. GEORGE BROWN, Diseases of the Ear, Nose, Throat and Lungs, 312-14 Austell Bldg. I have the only compound oxygen plant ever brought South and make this gas daily. Weak, nervous, anaemic and pale people are invited to call. 4-6-13

Engineering and Machine Designing.

SEE US.
OUR EXPERTS are prepared to give the benefit of their wide experience in designing and building of dies and models. Carroll Reid Novelty Company, Inc., 146 West Mitchell Street. 5-25-52

G. V. PLANT, M. E.
I DEVELOP YOUR INVENTION.
Dixie Pattern and Machine Works, 262 West North Avenue. Main 2829. 4-5-17

Fire-Proof Storage.

WE STORE HOUSEHOLD GOODS and pianos. Office and warehouse, 239-241 Edgewood avenue. Ivy 2037. John J. Woodside Storage Company.

Fly Screens.

FLY SCREENS. FLY SCREENS—Wood fly screens, metal fly screens, hardwood floors, Venetian blinds, metal weather strips furnished anywhere in the South. Write or phone W. R. Callaway, manager, 1403 Fourth National Bank Building, Atlanta, Ga. Main 5310.

Fly Screens Made to Order.
OAKLAND CITY REPAIR WORKS.
Carpenter and cabinet work a specialty. Call West 242-L. Atlanta 528. C. F. Dickey, Mgr. 5-1-37

FLY SCREENS.
METAL AND WOOD FRAMES, portable garages. W. J. Baker Company. Bell phone Ivy 926. No. 811 Empire Life Bldg., Atlanta, Ga. 5-1-4

FLY—SCREENS—FLY
COME SEE our Roll-aawy Screens, our Roller-bearing Screens, our Sliding Screens; none better. It will pay you to see our goods; get prices. 217 Kiser Bldg. Main 1319. Porter Screen Co. J. J. Crawford, Agent. 2-4-14

HAVE YOU SOLD THAT HOUSE? A little "For Sale" ad in the "Want Ad" section will find a purchaser.

Fresh Oysters Daily.

VIRGINIA and New Orleans oysters on the half shell, 40c dozen. 77 Peachtree street.

Furniture Repairing and Upholstering.

FURNITURE repaired, upholstering, refinishing neatly done. Work called for and delivered. Young K. Carson, 479 Marietta street. Atlanta 2567. 3-5-6

W. L. LUNSFORD & CO.,
Upholstering, repairing and refinishing furniture of all kinds; satisfaction guaranteed. Phones, Atlanta 5950-F, M. 6111. 2-5-34

FORTUNES have been made in Atlanta Real Estate. Your opportunity is probably to-day. Read Real Estate ads in "Want Ad" section of The Georgian.

Furniture.

Rosser F. Jordan Furniture Co.,
144-6 Auburn Ave. Phones: Bell Ivy 4467, Atlanta 1800.
WE CARRY a full line of household furniture from kitchen to parlor; also a complete line of summer porch goods, such as porch sets, porch rockers, rugs, etc.; refrigerators, ice cream freezers and everything in the furniture line. We can save you 20 per cent on everything. Call and see us before buying elsewhere. Cash or terms. 5-15-2

T. C. FURNITURE CO.
Cash or easy payments, 415 Marietta. Phone Atlanta 1797. 4-8-12

Groceries.

GUARANTEED fresh country eggs, 16½c doz.; credit grocers, 20c; lemons, 14½c doz.; 24 lbs. guaranteed flour, 64c; 48 lbs., $1.27; 96 lbs., $2.93, barrel, $4.99; No. 10 Silver Leaf lard, $1.37; No. 10 Cottolene, $1.19. Cash Grocery Co., 118 and 120 Whitehall. 5-21-9

Hat Cleaning.

STRAW HATS, 25c; Soft Hats cleaned and blocked, 35c. George's Hat Cleaning and Shoe Shine Parlor, 3½ E. Ala. Street. 4-10-11

Hatters.

ACME HATTERS make old hats look like new. Mail orders given prompt attention. 20 East Hunter street. 12-3-44

Jewelry.



FRENCH and Electric Clocks repaired. We call for and deliver them. Phone us if you want to know the correct time.
Southern Ry.
5 SOUTH BROAD STREET.

Lace Curtains.

WORK called for and delivered; satisfaction guaranteed; prices, 25c to 50c per pair. Call Atlanta phone 2641. 6-2-18

Lighting Fixtures.

ELECTRIC and gas fixtures; all new styles; lowest prices. Queen Mantel and Tile Company, 56 West Mitchell street. Phone Main 681. 1-16-16

Lime, Concrete, Roofing, Stone.

LADD LIME AND STONE COMPANY. Lime, concrete and roofing stone. 915 3d Nat. Bank Bldg. 2-8-50

Mattress Renovating.

SANITARY MATTRESS RENOVATING—Factory new and up-to-date; moderate prices; give us a trial. Jackson & Orr Company, Means street and W. & A. R. R. Both phones. 3-20-14

New Rubber Tires.

NEW RUBBER TIRES put on your baby carriage. Repaired, repainted and re-covered. Phone Ivy 3076. Robert Mitchell, 229 Edgewood Avenue. 2-12-9

Printing.

RYBERT & HOLLINGSWORTH
FOR ANY KIND of printing.
We satisfy our customers.
10 Gilmer Street. Bell Main 4600. 5-17-2

ATLANTA REAL ESTATE is increasing in value daily. Many bargains are offered in the Real Estate columns of the "Want Ad" section of The Georgian.

Roof and Gutter Work.

I REPAIR all roofs, gutters, all kinds sheet iron work. 33 South Pryor. Main 3127. T. W. Hooper. 3-4-61

Safe Cracksman.



Fire and burglar proof safes opened and repaired. C. C. Downes, 29½ Marietta Street. Phones M. 2146. Atlanta 4922. 4-5-11

Sand.

SAND.
SAND in any quantity and quality; prompt delivery. S. M. Truitt & Son. 1-13-32

Sewing Machines.

WE RENT new machines with complete set of attachments for $2 per month; also machines repaired; prompt delivery. Both phones 1892. Singer Sewing Machine Company, 79 Whitehall. 9-14-44

Shoes.

GET the best shoes for the whole family. Peacock & Drennen, 222 Marietta Street. 4-16-28

Shoe Repairing.

SHOES HALF-SOLED, SEWED, 50 CENTS.
At Gwinn's Shoe Shop, 6 Luckie Street, Opposite Piedmont Hotel. Both phones. 3-26-45

Signs.

KENTON SIGNS signifies best quality. Kent Sign Co., 130½ Peachtree Street. 3-5-20

Stove and Range Repairing.

STOVE DOCTOR.
STOVE, range and furnace repairing. 61 South Pryor Street. Bell Phone Main 1460. Atlanta phone 1410. 4-10-10

DAN, THE FIXER.
STOVES AND REFRIGERATOR REPAIRING.
We sell second-hand gas stoves.
We sweep chimneys. 121 WHITEHALL STREET. Atlanta phone 2235. Bell phone M. 2699.

Trunks, Bags and Suitcases.

RETAILED AND REPAIRED
ROUNTREE'S, 77 WHITEHALL ST.
PHONES: Bell M. 1576. Atlanta 1654.

Umbrellas.

"Taylor-Made" Umbrellas.
BUY from makers; all prices and styles; re-covering and repairing; every umbrella kept in repair free. Phone for salesman; prompt service.
TAYLOR UMBRELLA CO.,
116½ Whitehall St. 4-23-35

Violin Maker.

OLD VIOLINS BOUGHT, sold and exchanged; repairing a specialty. The Old Reliable Violin Dealer. Mays Badgett, 34½ Peachtree. 3-31-34

Wood.

WOOD.
SOUTH GEORGIA mill cut-offs by the carload or any quantity you may want. They make fine kindling. S. M. Truitt & Son 1-12-33

QUESTION—If you have read this, is it not reasonable to suppose others will read your ad in this paper if you want anything?

REAL ESTATE AND CONSTRUCTION NEWS

Pays $5,000 Cash In Residence Buy

Mrs. Peter F. Smith Invests on Myrtle Street—Small Sales Net $10,435—Other Realty Notes.

The sale of a residence on Myrtle Street and several small sales of stores and lots, aggregating $10,435, were interesting in Monday's real estate news.

Mrs. Peter F. Smith has bought from Henry A. Coles, through Charles E. DuPree, of the W. L. & John O. DuPree real estate agency, 286 Myrtle Street, 50 feet south of Eighth Street, for $9,500. This is a two-story, ten-room house on a lot 55 by 195 feet to an alley. Five thousand was cash, which was nearly 50 per cent of the purchase price. Mrs. Smith now resides in the Smith mansion at the southeast corner of Forrest Avenue and Courtland Street, but she will soon occupy the other house.

Sales Total $10,435.

William A. Vernoy, of the Vernoy Realty and Investment Company, reports the sale of several lots and stores in the past few days, the total being $10,435, as follows:

For the Phoenix Investment Company to Napoleon Tumlin, of Acworth, a lot on Lansdowne Street, Oakhurst, 30 Stephens Street and 90 Olive Street, for an aggregate of $2,000.

For Mrs. Ashley to Mrs. Adams, five acres at Center Hill, for $2,000.

For Napoleon Tumlin to the Phoenix Investment Company, 96 and 98 Carroll Street, two stores, $2,000.

For William A. Hansell, Jr., to J. D. Fleming, a store and vacant lot at 70 Carroll Street, $2,000.

For the Phoenix Investment Company to William A. Hansell, Jr., 29 and 31 Stephens Street and 10 Ollie Street, three vacant lots, $2,000.

For J. M. Averett to W. S. Harbin, lotss 38 and 39 in the Rockwood subdivision, $270.

For J. M. Averett to J. D. Harbin, lot 37 of the same subdivision, $165.

Two of the above transactions were exchanges.

Realty Corporation Formed.

The North Side Realty Company is the name of a new corporation which is being formed to develop private real estate properties. The petitioners to the Superior Court for a charter are George P. Howard, J. R. Nutting and J. S. Cook.

Decatur's Home-Coming Day.

Officials of the Decatur Board of Trade reported Monday a flood of applications for tickets to the banquet which will be held Tuesday night at the DeKalb County court house. Other committees also report a great deal of interest in the "home-coming day" of the DeKalb citizens. Appropriate exercises will precede the banquet as previously announced.

Want Space in Skyscraper.

William T. Healey, builder of the Healey Building, reported Monday that diagrams showing office space in his structure would be out in a few days, and that already nearly 100 firms of various kinds had made inquiry. The same is true of the Hurt Building, one entire floor of which has been leased.

The Healey steel has gone above the first floor, and riveting will probably be started Wednesday.

Auction Sales Tuesday.

Although the number of important parcels to be sold before the court house door Tuesday morning is smaller than usual, a large and representative crowd is expected to attend. Auction sales are welcomed by real estate men to break the monotony of continual trading in the offices, as well as furnishing an occasional "line" on what is going on in certain private estates.

The parcels put up by Forrest & George Adair are always of interest, and this firm announces that it will sell 14 and 16 Ponders Avenue, just off Marietta Street, and renting for $59.60 a month; a Capitol Avenue residence, renting for $25 a month; 80 Richmond Street, 50 Wilson Street and 81, 83 and 85 Elizabeth Street.

Several other sales have been reported.

Forsyth Street Lease.

Barnard Brothers & Spindler, one of the largest type foundry and printers' supply houses in the United States, have leased from Captain James W. English 20 South Forsyth Street, the place formerly occupied by the Uncle Remus's Magazine. This concern has chosen Atlanta as headquarters for this section and has bought out the Dodson Printers' Supply Company. Extensive alterations on the new plant have been made.

New United Cigar Store.

The United Cigar Stores Company has taken another choice downtown corner. Montefiore Selig has leased for S. Samuels to this concern a corner of Mitchell and South Forsyth Streets for a consideration which is withheld. Among other corners of the United are the southeast corner of Peachtree and Auburn Avenue, the southeast of Peachtree and Decatur Streets and the southeast of Marietta and North Forsyth Streets.

Ellis Street Building.

Work has been started on the new concrete building on the south side of Ellis Street, between Courtland Street and Piedmont Avenue, which has been leased to the Jessup & Antrim Ice Cream Company by G. T. R. Fraser for ten years. The building will be 40 by 100 feet. The company will move from its present location on Forrest Avenue.

Among other improvements in this growing neighborhood are the Elks' Club, a large laundry building at Ellis and Piedmont, and The Index Printing Company, between Courtland and Ivy on Ellis.

PROPERTY TRANSFERS.

Warranty Deeds.

$400—E. S. Morris to Sol Jordan, lot 50 by 140 feet, east side an alley lying between Morris Street and Chattahoochee Avenue. April 17, 1912.

$1,475—Mrs. Georgia A. Hollingsworth to M. T. Gilbert and B. H. King, lot 42 by 207 feet, north side Rankin Street, 450 feet east of an alley. May 17.

$2,800—John T. Thompson to Charles E. Clark, 265 Cherokee Avenue, 46 by 150 feet. July 26, 1910.

$3,000—Charles E. Clark to T. C. Lauren, same property. May 30.

$100—Westview Cemetery Association to W. T. B. Wilson, lot 516, section 12. May 19.

Loan Deeds.

$1,500—Violet R. Custer to Mortgage Bond Company of New York, 60 Milledge Avenue, 26 by 170 feet. April 29.

$1,000—E. E. Lawrence to Mrs. Willey H. Rucker, guardian, lot 40 by 147 feet, north side Lake Avenue, 163 feet east of Krog Street. June 4.

$110—Mrs. M. A. Leibing to A. C. Hemperley, lot 88 by 150 feet, being lots 3 and 4, block 4, of J. H. Head property, land lot 207, Fourteenth District. May 31.

$6,500—Mrs. Estelle S. Feld to Dickinson Trust Company, 210 and 212 Washington Street. May 30.

$3,250—Mrs. Clara B. Wilson to same, 224 Forrest Avenue, 42 by 148 feet. May 24.

$1,800—Paul Wesley to same, 41 West Tenth Street, 41 by 75 feet. May 30.

$1,000—Mrs. Sarah E. Estes to J. T. Cowan, lot 36 by 100 feet, south side Angier Avenue, 36 feet east of Arnold Street. May 29.

Deeds to Secure.

$1,500—Mrs. Emily N. Stewart to Demps J. Ray, 133 Lee Street, 67 by 188 feet. April 16.

$1,500—Demps J. Ray to Lindsey Hopkins, same property. May 31.

Mortgages.

$910—Mrs. Sue Jordan to Atlanta Banking and Savings Company, lot 50 by 140 feet, south side of Morris Street, land lots 188 and 151, Seventeenth District. May 28.

$910—W. B. Jordan to same, lot 62 by 210 feet, southeast corner of Chattahoochee Avenue and Morris Street. May 28.

$533—Thomas A. Mixon to Security State Bank, 285 Forrest Avenue, 44 by 77 feet. May 31.

Bonds for Title.

$540—Mrs. Emma Johnson to W. A. Vinson, lot 26 by 100 feet, southwest corner of Jefferson and Poplar Streets. May 12.

$19,000—Henry A. Coles to Mrs. P. F. Smith, lot 55 by 195 feet, west side of Myrtle Street, 50 feet south of Eighth Street. May 31.

REAL ESTATE FOR SALE.

FOR SALE—On East Pine Street, two flats, separate entrance, front and back porches, lot 50x140, alley in rear; a 10 per cent investment; must be seen to be appreciated. Apply to Owner, 54 Bedford Place. 32-2-6

MY HOUSE has 6 rooms, water, bath and gas, nice shady front, cement steps, tile walks; 10 minutes' walk from center of city; worth $2,800, will sell for $2,400; $400 cash, balance $22.50 per month, 7 per cent. A good renting proposition. Address Owner, Box 1233, City. 6-2-12

FOR SALE by owner, North Side home. Story and half; 5 rooms, bath and sleeping porch; hot water connections and gas. Large elevated lot; excellent neighborhood. Would take small farm as part payment. Price $4,000. C. W. Puckett, 353 Greenwood Avenue. 30-2-6

BUNGALOW—Five rooms; stone foundation bungalow in South Kirkwood; one block from car line; electric lights, water, tile walks; slightly elevated and nicely shaded lot; price $2,350. Small cash payment, balance to suit you. Phone Decatur 540 for further information. 82-1-6

ONE block of Ansley Park, a lot 50x198, for $850. It is elevated and has oak trees; a good investment; $50 cash and $18 per month. Address Advantage, Box 806, care Georgian. 6-1-6

FOR SALE in Fortified Hills, five-room house with two acres of land. Beautiful shades, etc. Apply to owners, 43 South Forsyth St. 5-31-35

FOR SALE—Several three and six-room houses at Carey Station; reasonable price and liberal terms. Apply to owners at 43 South Forsyth St. 5-31-37

OWNER will make attractive offer on 2-story 8-room house on North Side; also 5-room bungalow in Inman Park. Phone Mr. Berriman, Ivy 1421. 5-30-12

FARMS

For Sale.

FOR SALE—Seventeen and one-half acres on River car line, four-room house, orchard and outbuildings. Ideal chicken farm or dairy. Ready for subdivision. Apply to owners, 43 South Forsyth St. 5-31-34

REAL ESTATE WANTED.

I WISH to purchase good vacant lot in Inman Park, near car line; not less than 50 by 150. Give location, price and size. Address Inman Park, care Georgian. 6-2-1

SOME CASH for good equity in renting property or purchase money notes. Address Cash, Box 25, care Georgian. 54-1-6

REAL ESTATE FOR SALE.

Sharp & Boylston

$100 CASH AND $20 MONTH.

ORMEWOOD PARK—Six-room cottage, on large, shady lot, in half block of car. This place can be bought for $2,500—worth $3,000.

FLORA AVENUE—One block of North Decatur car line. Six rooms, gas, electric lights and city water. Good lot. Price $2,250. Terms, $100 cash, $20 month. A bargain.

REAL ESTATE FOR SALE. HOUSES FOR RENT.

W. A. FOSTER & RAYMOND ROBSON

11 EDGEWOOD AVENUE.
REAL ESTATE, RENTING AND LOANS.

FOR SALE.

ON NEXT Saturday afternoon at 3 o'clock, we will sell at auction in Oakland City a subdivision of choice residence lots; also 6 modern homes, all on easy terms. Get plats giving full particulars from our office.

ON VAUGHN STREET, between the East Lake car line and Fair Street, and near Whitefoord Avenue, a 6-room bungalow on a large lot, which we are instructed by the owner to trade. If you have a lot, auto, or anything else of value that you wish to trade in on a good home, this is your opportunity. See Mr. Bradshaw.

SUBURBAN BUNGALOWS, with city conveniences; 15-minute car service. In good established neighborhood. Brand new, 6 rooms each. Have bath, hot and cold water, tile sidewalks; big lots. Nice mantels, electric fixtures, etc. This is your opportunity to buy a home on easy terms and at bargain prices, as we are instructed to sell them, and we will. Simply ask for a salesman; all are posted.

ON DARGAN STREET, convenient to the Lucile Avenue cars, a new 6-room bungalow with all conveniences, tinted walls, stone foundation, brick mantels, furnace heat, beam ceilings. Everything first-class. Lot 47x150 feet. Price $4,150; $650 cash, balance easy. See Mr. Cohen.

6-ROOM house within one block of the Kirkwood car line, on lot 100x225, for $1,200 cash; forced sale. See Mr. White.

IF YOU HAVE MONEY to lend, we can place it safely.

FOR RENT.

INMAN PARK.

IN BEAUTIFUL Inman Park we can offer two lovely homes of seven and eight rooms, large lots and all conveniences. Just the kind of place you could think of as a HOME location; lots of neighbors, schools, churches, etc. Would measure up to the severest requirements. Just think of these places at $37.50 and $40 to good lease tenants.

BUNGALOWS.

ON MANSFIELD, Highland, St. Clair and DeKalb Avenues we can offer you four of the most modern and up-to-date bungalows, on nice lots, with all conveniences, paved streets and sidewalks, and the streets themselves speak for the fine location. These are ideal homes, and at the reasonable rentals of from $25 to $35. Come in and let us talk to you about these and get our list.

COTTAGES AND BUNGALOWS.

ON ORME, near Fifth, just a little 5-room beauty, $20. On Bedford, near Forrest; on Bedford, near Pine; on Atwood, near Sells; on Sells Avenue, on East Georgia and on Grant; in fact, in almost any of the prettiest sections of our city, we can give you a choice little home. You must ask about our suburban homes. Some pretty cottages in Kirkwood, Edgewood and Decatur.

FOR RENT.

217 WEST PEACHTREE STREET—On the east side of West Peachtree, at the corner of East Linden, we have a two-story, eight-room brick. Has furnace, electric lights, gas, hot and cold water, bath, washstand, closet and sink. Is in good condition. Lot 40 by 90. $50 on a lease.

JOHN J. WOODSIDE.
Atlanta Phone 618. 12 AUBURN AVE. Bell Phone Ivy 671.

REAL ESTATE FOR SALE. REAL ESTATE FOR SALE.

THE L. C. GREEN CO.

24 ST. PAUL AVENUE, six-room cottage, with modern improvements, only a short distance from Grant Street, and in a fine residential locality. Lot 50x150. No loan to assume. Easy terms. Let us show you this property

74 OAK STREET, between Lee and Ashby Streets, in West End, we have a six-room cottage, constructed of best material and in good shape. Lot 55x210, elevated and covered with beautiful shade trees. House has bath, water and gas and sewerage. Owner leaving town, has instructed us to sell. If looking for a bargain, let us show you this and tell you about the price.

305 THIRD NATIONAL BANK BLDG. PHONES IVY 2943, 4546.

J. R. SMITH & J. H. EWING

REAL ESTATE, RENTING, LOANS.
Ivy 1513. 130 Peachtree Street. Atlanta 2865.

Semi-Central Real Estate—Decatur Street.
WE OFFER two lots, 26x85 feet each to alley, for $2,750 for both lots. This is near Jackson Street.

Edgewood Avenue.
25x80 ON EDGEWOOD AVENUE between Jackson and Yonge Streets, $185 per foot; $300 per front foot will secure one of the best close-in corners on Edgewood Avenue.

SMITH & EWING

WE CAN SELL you a nice, NEW 6-room BUNGALOW with bath and every modern convenience for $3,000, and others for $3,300 and $3,500, on EASY TERMS. These bungalows are situated in the beautiful and coming section of Murray Hill in North Kirkwood, and are bargains at the price. It is a pleasure to show them.

Walker & Patton

8 Nelson Street. Phone Main 2824.

FOR SALE BY
GREENE REALTY COMPANY

NORTH SIDE COUNTRY HOME.
25 ACRES ON ROCKSBOROUGH AND SHALLOWFORD ROAD TO DECATUR, BEYOND DRUID HILLS AND JUST OFF WILLIAMS MILL ROAD; only 6½ miles from center of Atlanta; one of the very prettiest places near Atlanta. Road splits property in half. All kinds of fine fruit and beautiful building sites. ONLY $300 ACRE. This will suit you. SOME GOOD NEGRO RENTING PROPERTY ACCEPTED PART PAYMENT.

511 EMPIRE BLDG. REAL ESTATE, RENTING, LOANS. Phones 1599

Alexander Lumber Company to be Sold to Highest Bidder Tuesday, June 10, 1913

This is beyond question one of the best equipped planing mills in the city. The mill is in splendid repair, and is now running at full capacity. The plant consists of mules, wagons and harness, 1 boiler, 2 engines, sash, door and blind machinery, planing mill, and a stock of lumber, together with all and singular appurtenances thereunto belonging, including the good will of the business, and free from all liens. The amount of lumber on hand on June 7 will be included in the sale.

Sealed bids will be received at the office of the Referee, Room 517 Grant Building, and opened on June 10, 1913, at 11 o'clock.

Separate bids to be made on plant, mules and wagons, lumber and material.

For further information address

JAMES S. FLOYD, Trustee
Atlanta National Bank Building

REAL ESTATE FOR SALE OR EXCHANGE.

FOR SALE—Or will exchange for city or near-in renting property, farm consisting of 42 acres, house, orchard, outbuildings, value $4,500; four and one-half miles from Marietta, near car line. Apply to owners, 43 South Forsyth St. 5-31-33

FOR BEAUTIFUL HOMES and building lots in College Park, the most desirable suburb of Atlanta, see I. C. McCrory.

WOULD YOU OWN YOUR HOME? A Georgian "Want Ad" will show you the way.

EXCHANGE—REAL ESTATE.

SEVEN-ROOM house on a beautiful lot in Los Angeles, Cal. This is a modern house in every respect. Furnace-heated, beautiful lawn, flowers and all kinds of fruits. On Long Beach and Los Angeles car line. Will exchange this for Atlanta property or something near Atlanta. If you have anything for trade or exchange, let me know about it. M. L. Petty, 125 N. Pryor St., Atlanta, Ga. 217-6-1

BRICK apartment of six apartments on Washington Street, rented for $340 per month and always rented; to exchange for suburban property or a South Georgia farm. M. L. Petty, 125 N. Pryor St., Atlanta, Ga. 216-6-1

REAL ESTATE FOR SALE. REAL ESTATE FOR SALE.

ON TUESDAY, JUNE 3, at 10 o'clock, we are going to sell for two estates quite a number of pieces of high-class renting property, among them—
NOS. 14 and 16 Ponders Avenue, just off Marietta Street, which has recently been widened and paved. This property brings a monthly rental of $59.60.
A SPLENDID place on Capitol Avenue, just north of Georgia Avenue, renting for $25 per month.
NO. 80 Richmond Street, renting for $7 per month.
NO. 50 Wilson Street, renting for $4 per month.
NOS. 81, 83 and 85 Elizabeth Street, renting for $3.50 each per month.
Call at the office for plats and take a look at this property before the sale.

Forrest & George Adair

FOR SALE JOHN J. WOODSIDE

HOME ON HIGHLAND AVE.
(Large lot.)
COTTAGE, well built, on car line. Close in. Terms. Price, $3,000.
THOS. R. FINNEY, Sales Mgr., 12 "Real Estate Row."

WEST PEACHTREE LOT.

IN THE BEST section of West Peachtree Street we have a beautifully elevated east front lot, 50x200, on which we have an especially attractive price. Owner needs cash, and has put a price on this property that should move it, but a substantial cash payment will be required. No information over telephone.

INMAN PARK HOME.

IN BEAUTIFUL Inman Park we have a very attractive eight-room house, for which the present owner paid $6,500 less than two years ago, but on account of a change in plans is forced to sell. No reasonable offer will be refused on this property. $500 cash will handle.

EAST LAKE.

IN AND NEAR East Lake, Atlanta's most desirable suburb, we have several attractive propositions, both in bungalows and desirable building lots. Property around East Lake has had a steady enhancement for the past few years, and, in our opinion, will continue to advance. You can make no mistake investing in this section.

SUBDIVISION.

WE HAVE for a few days only one of the most desirable small subdivisions we have ever had listed. The property has already been surveyed and platted, and $200 will cover all expenses of development. Convenient to water and sewer, and in the right section. This is a real bargain at the price we have. Can make very liberal release privileges, and a very moderate cash payment will handle. $10,000 profit in this to the right man.

FINCHER & MARRIOTT

JAMES H. REYNOLDS, Sales Manager.
1520 Candler Building. Ivy 5213.

ADJOINING DRUID HILLS

$3,000.00, EASY TERMS.
3,300.00, LIKE RENT.
3,500.00
Your Own Sweet Home

TAKE the North Decatur car line, get off at Murray Hill Station; look over the beautiful bungalows we have just completed on Murray Hill and Clifford Avenues. Take your choice of eight. We will make very easy terms for you. They are built on beautiful streets, nice shade. In a choice section which is developing rapidly and where many beautiful homes are being built. It is only 15 minutes' ride to the center of the city and a 5 minutes schedule. We have built these houses all modern and of best material and workmanship. Six rooms, stone fronts, electric lights, artesian water, nice fixtures, brick and cabinet mantels, pretty baths, large airy bed rooms, lovely living and dining rooms, cement walks, only one-half to one block to car line. The price is very reasonable and the terms like rent. Select the one you want.

See Mr. Walker, 8 Nelson Street
Phone Main 2824

Piedmont Ave., Brand-New Home, 8 Rooms---Lot 75x175 Feet

THIS is something CHOICE, 2 stories, 8 ROOMS, all well arranged with every modern convenience, including furnace heat, hardwood floors, beautiful electric fixtures. Elevated east front lot, 75x175 feet, with a splendid view from the front porch. The house itself is double floored and storm sheathed. You must see this to appreciate it. Key at our office or we will be glad to show you through. Price, $8,500, on terms.

BEST APARTMENT SITE IN THE CITY.

AT THE corner of two main thoroughfares, with two car lines, park frontage, and several other attractive features, we have a lot 50x150 feet. This is absolutely the best location on the North Side for an apartment site. $200 per front foot on easy terms. Let us tell you more about this. Also two smaller lots for $6,000 and $5,000 each. Both good for smaller apartments.

ANSLEY PARK, 8-ROOM HOME—$6,500.

FACING the proposed Golf Links, near the Piedmont Avenue car line, we have this 2-story brand new house of 8 rooms; lot is 60x240, or larger if desired. All conveniences and attractive. $6,500, on easy terms to you.

FIVE-ROOM COTTAGE, $2,500—NEAR GRANT PARK.

HERE is a nice little home of 5 large rooms and bath, gas, water and sewer, and in good neighborhood, within 3 blocks of the park. We can make you terms of about $250 cash, assume small loan and the balance, say $25 per month. You will like this on investigation and the terms are BETTER THAN RENT.

THOMSON & LYNES

18 and 20 Walton Street. Phone Ivy 718.

FIFTEENTH STREET

A SPLENDID little apartment house, renting on lease for $1,260 per year net, for $11,500. Easy terms.

EDWIN P. ANSLEY

Forsyth Building. Ivy 1600.

THE ATLANTA GEORGIAN
Published Every Afternoon Except Sunday
By THE GEORGIAN COMPANY
At 20 East Alabama St., Atlanta, Ga.
Entered as second-class matter at postoffice at Atlanta, under act of March 3,1873
Subscription Price—Delivered by carrier, 10 cents a week. By mail, $5.00 a year.
Payable in Advance.

Message Which the Monument to the Martyrs of the Maine Carries to Living America

A tribute from the whole people of the United States, the monument to the men who died on the battleship Maine in Havana Harbor, stands at one of the entrances to Central Park in New York City where it has just been unveiled.

It is the willing acknowledgement by a generous people of the willing sacrifice of as heroic a ship's company as ever put to sea under any flag. As nearly as the work of human hands can depict human gratitude it is a fitting tribute, and The Georgian and the other Hearst newspapers rejoice that they have been the means of gathering together the offerings with which it was erected.

The nation which the sacrifice of these gallant men made free sent representatives to New York to join in the ceremonies attending the unveiling. But more important still was the presence of thousands of representatives of the nation that such men as those who died on the Maine have kept free through generations and will keep free for all time to come.

Standing in a magnificent site, where millions of people will view it, the monument is an object lesson in patriotism to the nation. The devotion it commemorates is the every day devotion of the American citizen, when he is called upon to give his life for his country. It never has failed, and it never will fail.

No man can tell how soon the brave soldiers and sailors of this country will again be called upon to respond to the call to arms. With the splendid wealth and resources of this nation, they ought never to be sent forth on forlorn hopes, never dispatched to such a fate as that which awaited the brave men of the Maine.

In his address at the unveiling Mr. Hearst said:

"It is our duty as citizens to see that such sacrifices shall not be needless and fruitless. It is our duty as citizens to supply sufficient ships and guns in order that their devotion may have the means and munitions for our defense, and in order that their devotion may not be either unappreciated or unavailing."

This should be the message of the monument. When courage such as every American soldier and sailor possesses is ready at the people's call, it is the people's duty to back that courage up with general support, to match men with ships, and guns. And when that is done, when the patriotism of the Congress of the United States shall equal the patriotism of the men already enlisted under the flag, or ready to enlist at the sound of alarm, such a sacrifice as that which the Maine monument commemorates will not have been in vain.

R R R

Aged Seer Places Hope in the Women

Only fifteen years ago the Grand Old Man of Science gladdened the world with "The Wonderful Century." In science, mechanics, inventions, transportation and surgery, Dr. Alfred Russel Wallace told us, the human race had made more progress in the seventy-five years just passed than in the previous eight thousand. It was a happy volume. It seemed the reply of science to the general jest of its day: "Is life worth living?" Its author was then seventy-five years old.

Now Dr. Wallace is ninety, and in "Social Environment and Moral Progress" what does he tell the world? That "it is not too much to say that our whole system of society is rotten from top to bottom, and the Social Environment as a whole, in relation to our possibilities and our claims, is the worst that the world has ever seen!

What can have happened? An optimist at seventy-five is not likely to turn pessimist at ninety. So sage an observer as Dr. Wallace is not likely to turn at all without reasons that are convincing to at least one of the greatest thinkers of the century. The last few years have proved a climax to a vast economic and industrial revolution, the results of which appear to Dr. Wallace's trained vision as "almost wholly evil." Unfortunately, he discerns the remedies.

Universal competition must give way to universal co-operation; economic antagonism to economic brotherhood. Monopoly and its inheritance, whether of capital or land, must yield to universal inheritance by the State in trust for the whole community. Our antagonistic social system must be changed into one of brotherly co-operation and co-ordination for the equal good of all.

"The Augean stable of our present social organization having been thus cleaned, the future progress of the race will be rendered surer by the fuller development of its higher nature acted on by a special play." Here Dr. Wallace goes deep into the meaning of the feminist movement so world-wide and pressing to-day, for, he explains, in a state of society in which all women shall be economically independent and socially free to choose, numbers of the worst men among all classes who now readily obtain wives will be almost universally rejected—the survival of the fittest.

"The divine nature in us," declares this codiscoverer with Darwin of the doctrine of natural selections, "cannot be lost."

Competition IS already grudgingly giving way to combination and co-operation; economic antagonism IS exposing its own folly; monopoly in all its forms, IS being powerfully attacked; pride of caste was never deemed more empty. A beginning has been made. There have been other voices than that of the wonderful nonogenarian crying in the wilderness—modern voices, such, for instance, as the hum of the presses of this and its allied newspapers, talking to the millions day in and day out, year after year, across a continent and an ocean.

Conan Doyle has said nothing more inspiring than that, if we look carefully behind the forbidding mists of nature, even at their grayest, we shall usually be able to find a kindly intention. The many shocking evils Dr. Wallace enumerates have assumed formidable shape so rapidly that their rapid destruction has been made necessary by their very enormity. Here is a field of weeds big enough to provide a task for every man.

Courage, work and achievement are the ingredients of the needed public nostrum to-day just as they were when St. George went out to slay the dragon—a dragon no more a fable to us to-day than our social ulcers will be to the comparatively supermen and superwomen of the not far distant future.

OUR ANTEDILUVIAN ANCESTORS!

Copyright, 1913, International News Service.



"That's a good joke on Skinclothes!"
"What is it?"
"Aw, you know, he's a crank about kindness to animals! Well, sir, every time he goes in bathing that pet brontosaurus of his grabs him and pulls him out! It thinks it's saving his life!"

How Would You Like to Take Color Baths?

It Is Possible Something of the Kind May Be Developed

By GARRETT P. SERVISS.

I KNOW a lady who cannot endure the color red. She says it hurts her eyes to look at it. More than that, she declares that it almost turns her sick if she is compelled to see it for a considerable time.

But blue delights her, and gives her an indefinite sense of inward pleasure. She is not fond of yellow, either, but all shades of blue, green or violet are delightful to her. She likes to have them about her, and avers that they stimulate her nervous system and make her mentally brighter and more cheerful.

Gives Sense of Pleasure.

All of us have similar, though less pronounced, preferences or prejudices about colors, sometimes without being fully aware of the fact, because we have never analyzed our feelings about them. I, myself, like nearly all colors, but my favorites are a bright red, a rich yellow and a deep blue, so that they extend nearly from one end of the spectrum to the other. If I were compelled to make an absolute choice I should probably select some shade of blue.

Now, there is reason for thinking that this question of color preference possesses an importance far greater than shows on the surface. It may deeply affect our physical and mental well-being.

Some think that it is merely a matter of artistic temperament or training, but it strikes deeper than that. It is a matter of sensitiveness to vibration, and recent discoveries show that vibration, in one form or another, lies at the basis of all physical existence.

The nervous system is a vibratory engine of almost unimaginable sensitiveness. It governs the body and all the manifestations of the mind through the brain. Every different color is a different vibration affecting the nerves. If you have a horror of red, like the lady of whom I have spoken, it is because your nervous system is not attuned to vibrations of light having wave lengths so great as one forty-thousands of an inch. Your brain is something like a wireless receiver, keyed to short waves, which is confused by the impact of waves of relatively great length. The blue waves please you, and are agreeable to your sense because their vibratory length does not exceed about one fifty-five-thousands of an inch, and such oscillations are congenial to you.

But neither the red waves nor the blue ones have any color in



GARRETT P. SERVISS.

themselves. The color is simply a particular impression in the brain, made by a particular number of vibrations per second striking upon the optic nerve. All the light waves move forward at the same speed, and if they all had the same length there would be only one color.

They Have No Color.

But the short ones strike faster on the eye than the long ones and the consequence is that they produce an impression which we call blue, while the others produce an impression which we call red.

Colors resemble musical notes. Four hundred and twenty-eight million-million light waves striking the eye per second produce the color red; sixty-four waves of sound striking the ear per second produce the note C-1; 634 million-million light waves striking the eye per second produce the color blue; 256 waves of sound striking the ear per second produce the note C-3. And so each so-called color, and each so-called musical note, is nothing but a special kind of impression on the brain made by vibrations of a special frequency.

If you can hurry up the vibrations of either light or sound so that the same waves strike more frequently you will change the color, or the note, as the case may be. If the light waves which cause pain to the lady who detests the "color" red, could be made to enter her eye at the rate of 634 million-million per second instead of only 428 million-million she would be delighted by seeing her favorite "color" blue—and yet the waves, as waves, would be the same in both cases.

Since the sensations which we call colors are thus proved to be simply the effect of particular frequencies of vibration affecting the nerves, it seems evident that there must be a physiology (vital science), of color, the study of which might prove of great benefit to humanity. It has already been proved that certain light waves have a wonderful effect upon living things, such as plants and some of the lower animals, and the well-known Finsen rays (which are simply the waves of ultra-violet light), are capable of eradicating some diseases of the human skin. There have been experiments which seemed to indicate that "baths" of blue light may have a stimulating effect upon the nervous system of some persons.

If a real science could be built up about this subject it might be possible to find the vibration frequencies that were most congenial to different individuals, and thus to develop a valuable system of color bathing that would be a boon to humanity.

.:. .:. HOME .:. .:.

By ELLA WHEELER WILCOX

Copyright, 1913, by American-Journal-Examiner.

THE greatest words are always solitaires,
Set singly in one syllable; like birth,
Life, love, hope, peace. I sing the worth
Of that dear word toward which the whole world fares—
I sing of home.

To make a home, we should take all of love,
And much of labor, patience, and keen joy,
Then mix the elements of earth's alloy
With finer things drawn from the realms above,
The spirit-home.

There should be music, melody and song;
Beauty in every spot; an open door
And generous sharing of the pleasure store
With fellow pilgrims as they pass along,
Seeking for home.

Make ample room for silent friends—the books—
That give so much and only ask for space.
Nor let Utility crowd out the vase
Which has no use save gracing by its looks
The precious home.

To narrow bounds, let mirrors lend their aid
And multiply each gracious touch of art.
And let the casual stranger feel the part—
The great creative part—that love has played
Within the home.

Here bring your best in thought and word and deed,
Your sweetest acts, your highest self-control;
Nor save them for some later hour and goal.
Here is the place, and now the time of need.
Here in your home.

Rev. John E. White

Writes on

The New Hypocrite

R R

Let Us Remember, He Says, That the Hypocrite is the Public Bluffer, Whether He Acts His Part Against a Background of Religious Scenery or Not.



WRITTEN FOR THE GEORGIAN

By REV. DR. JOHN E. WHITE

Pastor Second Baptist Church

THE hypocrite has had his share of the world's contempt. In history and in literature he has been pilloried and despised. The standard of sincerity is erected in human nature so stubbornly that no amount of defiance of habit and custom can dislocate it.

The hypocrite has come to stand as the symbol of something universally despicable.

In the minds of most people the idea of hypocrisy is identified with religion. The Pharisee is related historically to unctious piety.

It is a tribute to the religious conscience that the common thought has been so directed and the church will be the last to lower her creed of conduct in order to accommodate its hypocrites.

They may impose upon her, and so they have done, and so they do, and so they will, but the soul of the church will always repudiate them.

The Play-Actors.

The time has come to recognize that the woe of the hypocrite is wider than the church and that we have to deal to-day with a new order of hypocrites.

The word hypocrite originally meant simply a play-actor. Among the Greeks who coined the word, it referred to those who assumed the role on the stage and played a part.

The mean significance of the word was merely the extension of its original idea to actual life and conduct.

The man who pretended to be what he was not—the play-actor—the bluffer of public opinion was a hypocrite.

A faithful application of the truth to the facts will pronounce that religion must take a back seat as the pre-eminent realm of hypocrite compared with the new order of hypocrites who disport themselves in society, in politics and in business.

It would be a very healthy thing if the social conscience could be brought to disdain these play-actors outside the church as frankly as the church disavows the hypocrites within it. Here is the point for the honesty of the church and the honesty of the world to strike hands.

What an interesting spectacle it would be for society, politics and business to go around and hang the hypocrite's placard on the backs of the bluffers who parade pretentions and espouse virtues with a selfish purpose to pass for better than they are.

Some Illustrations.

The charge is frequently made and often admitted that political platforms are chiefly intended to get on in order to get in; that is to say, a company of astute politicians set forth a proclamation of principles which are loudly professed, but which really represent no sincerity of honest intention.

First, let us rob the church of its Word and call them what they are—"Hypocrites."

What would happen in Atlanta, for illustration, if a serious committee of citizens should go around to ascertain the precise specific gravity of the sincerity of that loud clamor against scattering the social evil over the city which for eight months has been paraded?

Such a committee is, of course, unnecessary, but for the sake of a smile as long as a street just imagine the vast vacancy of sincerity such an investigation would uncover.

The new order of hypocrites does honestly believe in one truth—the gullability of the public.

There is a bit of honesty, of course, in any man who champions a virtue.

He Feels Virtuous.

He himself feels a little virtuous because he patronizes the virtue, but if this were the acquittal of hypocrites there would be none.

It is to be feared, however, that hypocrisy would lose all its distinction if you take it out of the field of religion and apply it faithfully in all directions. But there is the category and the truth is in it—"The New Hypocrite."

Suppose we let it stick and remember that the hypocrite is the play-actor, the public bluffer, whether he acts his part against a background of religious scenery or not.

Breaking Down of Barriers

By WINIFRED BLACK.

I MET her on the street to-day, the little girl I've known since she wore short skirty coats and her hair in a braid down her chubby back.

Her eyes are as blue as ever, her cheeks are like the dawn, and her soft yellow hair looks like cornsilk, but, whatever is the matter with that girl's mother and her aunts and her grandmother and her sisters, and hasn't she a father any more, and what has happened to her brother?

Won't She Listen?

Seems to me she had a cousin about her age once. He used to live next door to her and drag her to school on his little sled and pull her hair and make faces at her, and fight any boy who dared look at her—what's become of cousin—isn't there a soul on earth who really cares a penny about poor little Miss Pretty Face any more?

Or won't she listen to them when they try to tell her what she looks like, these days? Let's see what was it she wore—a frock of bright yellow, with no waist on at all; satin slippers with gilt heels, silk stockings, embroidered in yellow flowers. Oh, yes, you could see them, you couldn't help seeing those stockings—a block away—and you could see them way up to the knee, too! No, I know it isn't decent to talk about it, but it's true, and there was no petticoat under the thin silk, and the hat was down over one eye; poor, pretty, good little goose, looking like what she is not at all, and I suppose she would be furious if strange men followed her and said things she ought not to hear. What does she expect? Doesn't she know, hasn't she guessed, who invented a dress like that and why they wore it?

What in the world is happening to us, anyhow! I sat in church last summer and saw a good priest send half a dozen girls right away from the altar rail.

"I will give no communion to Jezebel," said the priest, and home went the girls to put on more clothes. Poor, old father—I wonder what he would do if one of these yellow and green birds of paradise should swagger or slink up to the altar rail this year?

Isn't there any limit, girls, honestly now, isn't there? Where are you going to stop?

"Show girls," said a theatrical manager to me the other day, "show girls, why what's the use, nobody is going to pay money to sit in the front row any more. He can get all the same views right on Main Street for nothing."

Is there no imagination left anywhere? Must we stop dreaming entirely and know everything good and bad, ugly and pretty? And yet, maybe, it's all right; perhaps this very breaking down of all the customary barriers of modesty and reserve is the very thing to make no such barrier necessary.

Dr. Mary Walker always said: "There's nothing immodest about ankles. It's covering them up that's bad." I wonder if she was right after all? Can it be that we are going to trousers, knickerbockers and men's hats at last? Not such a bad idea, perhaps.

If She Had Heard!

Who knows, but in the meantime—somehow I do hate to remember the things I overheard the men say when my little friend came along the other day, blue eyes, yellow hair, June-morning face—and the dress of a bold-eyed Jezebel.

Poor Jezebel, I wonder what she is doing these days? She must feel rather out of it, with so much competition, mustn't she?

THE GEORGIAN'S WEEKLY

36 Cents Per Year

NEWS BRIEFS

ALLIED PRINTING TRADES UNION LABEL COUNCIL ATLANTA, GA.

Being the News of Each Day of the Week in Condensed Form Specially For the Busy Man and the Farmer

VOL. IV. NO. 24. 3c A MONTH, 35c A YEAR

ATLANTA, GA., WEEK ENDING JUNE 3, 1913.

Entered at the Atlanta, Ga., Postoffice as Second Class Mail Matter.

Published Weekly By THE GEORGIAN COMPANY 20 E. Alabama-st., Atlanta, Ga.

TO PROBE DEATH OF FLORIDA MAN

Defense Prepares to Show Glowing Discrepancies in Affidavit of the Negro Conley.

JACKSONVILLE, FLA., June 3.—Did E. O. Painter commit suicide? That is the question everybody here is asking.

Painter carried $1,178,000—perhaps more—on his life, most of which was taken out in the past four months.

His death was unexpected and mysterious. One more mystery has been added too it by the disappearance of the dead man's heart, stomach and kidneys, forwarded from this city to the Johns Hopkins University for analysis.

Painter's death, so the life insurance companies suspect, was produced by an overdose of chloral, which overwhelmed him when he toppled over from a ferryboat ostensibly on the way to his factory.

Those most free to talk of his death seem inclined to one of two theories, suicide or insanity, and the suicide theorists seem to be in the majority. But there are many who scout at either of these opinions and steadfastly maintain that his death was purely accidental.

In the meantime expert physicians and chemists in Baltimore are ready to analyze the brain, heart, liver, lungs, stomach and other organs of the dead man to determine whether they contain evidence of poison or disclose any other condition to explain his death.

Coroner C. D. Abbott, of Duval County, is holding in abeyance an inquest over the dead man. A jury has been impaneled but has gone no further than to view Painter's body.

An autopsy was performed by four physicians, two of whom were acting at the instance of Painter's family, one for the State and the fourth called in by the others. But the body was dissected before the Coroner had seen it and had an opportunity to subpena a jury.

Some two or three months ago, it has been reported to the life insurance companies concerned, Painter began taking chloral, perhaps for nervousness. It isc harged that shortly before his death, he became a very heavy user of the drug.

When his body was recovered from the St. Johns River, and the suspicion that all was not right became fixed in the minds of the insurance companies, it was determined to set on foot a rigid probe of his death, and its cause, also all the circumstances bearing upon it.

WHIPS HER HUSBAND.

ANNISTON, ALA., June 3.—Mrs. J. L. Thomas, of this place, was fined $5 for hitting her husband with a bottle and throwing him to the floor. For talking back to the Recorder Mrs. Thomas was fined $3 more.

CLARK PICKS OCTOBER 1.

WASHINGTON, June 3.—Speaker Clark's prediction that Conngress will be in session until October 1 is believed to forecast a long wrangle over currency reform and a record-breaking debate on the tariff in the Senate.

While the Democratic caucus was adopting a resolution to limit the legislative program in the House, Speaker Clark observed that, with the work already cut out for it, Congress "will be here until about October 1." Congress has been in almost continuous session for five years.

POET IN 250-MILE HIKE.

NEW YORK, June 3.—Arriving on the White Star liner Cedric from Liverpool was Richard LeGallienne, the poet, with his wife and daughter, after a three months' trip through the "troubadour district" in the South of France, where he went to get ideas.

During the trip, Mr. LeGallienne said, they wore peasants' costumes and visited the notable people, including Frederick Mistral, who is called the King of Provence. They walked altogether about 250 miles.

FELDER BEFORE GRAND JURY.

Colonel Thomas B. Felder appeared before the Grand Jury Tuesday morning at 10 o'clock, prepared, he said, to substantiate every charge he had made against the police department and its heads, and promising to open the eyes of the city to a condition of affairs that was startling in the extreme.

"I have not been served with a subpena to go before the Grand Jury," Colonel Felder said, "but Mr. Hutcheson has been, and I will be there in case I am called upon. The people of Atlanta have no idea how far-reaching this thing will be. I will show the conditions as they are, and the men higher up will not escape. If the Grand Jury takes up this thing fully it will be the most sensational probe that has ever been made into affairs in Atlanta."

Roxburghes Want a Young Duke Boy Is Needed to Save the Title



The Duchess of Roxburghe.

LONDON, June 3.—Expectation of an heir to the Dukedom of Roxburghe, ten years after the marriage of Miss May Goelet, of New York, to the present Duke, presents a problem as well as a surprise to London's lofty society. Upon the birth depends the question of whether the ancient title and estates shall be handed down in direct line or shall go to Lord Alastair Robert Innes-Ker, the brother of the Duke. Although the relationship between the two households is very cordial, it is known that the Duke and Duchess are eager that their child shall be a boy, so that the title shall be his.

"I sincerely hope," said Lady Innes-Ker, "that the Duchess' baby will be a boy."

Hot Wave Withers Kansas Wheat Crop

WICHITA, KANS., June 3.—Farmers and grain buyers in Southern Kansas estimate that the growing wheat has been set back 25 per cent by the hot and dry weather of this week. Each succeeding day is adding to the loss.

It is feared that unless a general rain comes within a few days the 1913 crop will be 50 per cent short of predictions made ten days ago.

SOME CABBAGE, THIS.

GUYTON, June 3.—Dr. H. R. Tarver, a resident of Guyton, is the producer of a cabbage that weighs 27 pounds, measures 38 inches in diameter and 114 inches circumference.

BUMPER OAT CROP.

COLUMBUS, June 3.—According to a report made by District Agent C. M. James, of the West Georgia District, the oat crop throughout this section will be one of the best raised in many years. Corn and cotton crops are backward, but are considered promising.

COMMITTEE SAYS HE'S GUILTY.

PITTSBURG, June 3.—The citizens' committee appointed by the School Board found that Superintendent H. L. Heeter, of the Pittsburg schools, was guilty of making improper advances to three women.

The committee made no recommendations.

Impure Water Said To Cause Pellagra

ROME, June 3.—Drs. Scala and Alessandrini announce that they have discovered that pellagra is a "chronic infection due to silex found as a colloidal solution in certain drinking waters." Their theory explains the peculiar topographical distribution of the disease, which is limited to the foreland of mountain ranges, more particularly valleys.

The Medical Academy of Rome has accepted the theory and will shortly apply preventive method.

NO DIPLOMAS FOR SICK.

INDIANA, PA., June 3.—Dr. James E. Ament, principal of the State Normal School, has issued orders that all of the 300 students in the school must obtain certificates of perfect health before diplomas will be awarded.

The school code provides that all applicants for diplomas to teach in Pennsylvania must be examined by a reputable physician and must produce certificates of health before they are eligible for diplomas.

TRAIN PLUNGES INTO STREAM.

MACON, GA., June 3.—The engine and ten cars of a westbound freight on the Central of Georgia Railroad plunged through a burned trestle 20 feet into Beaver Creek last night.

Engineer Oliver D. Touchstone, of Macon, is near death and Reese Lumpkin, fireman, and Marcellus Culbert, brakeman, both negroes, are seriously injured.

FIGHT IS CERTAIN IN FRANK TRIAL

E. O. Painter Had More Than a Million Dollars of Life Insurance.

"Developments of a startling nature may be expected from day to day in the Phagan case," said Chief of Detectives Lanford Tuesday morning. "They may be expected right up to the date that the trial of Leo Frank begins."

With the continued activity of the detectives, it has become noticeable in the last few days that the defense is at work on its case. Both sides are preparing for a titanic battle when Frank is put on trial for his life the third week in this month. Frank's cook is still held at police headquarters.

Differences in the time given by Jim Conley in his affidavit and the testimony of Coroner's jury witnesses will be pointed out in the defense of Leo M. Frank against the charge of killing little Mary Phagan, it was revealed Tuesday. They will be used as indications of the superintendent's innocence because of their many seeming deviations from fact.

The theory that will be presented by the defense is that Mary Phagan was the victim of drink-crazed Conley.

HELLFIRE CALLED ONLY MYTH.

HOT SPRINGS, ARK., June 3.—Hell and hellfire are myths, in the opinion of members of the International Bible Students' Association, who are holding a convention here.

They ask ministers to discard the "offending words."

JAPS CONTINUE PROTESTS.

TOKIO, June 3.—In response to questions of members of the Diet, Baron Nobuaki Makuino, Japanese Foreign Minister, announced to-day that Japan could not institute legal proceedings against the California alien land bill until the end of August, when the measure goes into effect.

In the meantime diplomatic protests will continue to be made.

REBELS LACK "NERVE."

DOUGLAS, ARIZ., June 3.—The plan of the Sonora rebels to drop bombs from an aeroplane upon the Mexican Federals intrenched in and around Guaymas has been abandoned.

It was found that the aeroplane, which is an antiquated machine, has not enough plane surface to rise beyond the danger zone of 3,500 feet. In addition, no Mexican has been found with sufficient courage to ascend in the aircraft.

PINE BUSINESS BETTER.

NEW ORLEANS, June 3.—More cheerful news came from the yellow pine and cypress operators this week as to business conditions, car service and demand. From points west of the Mississippi River the movement seemed distinctly on the rise, and with the increased demand a firmer tone in prices was noted. Inquiries were being received by all mills of reputation, and the orders asked were of considerable proportions. Stocks in the retailers' hands are believed to be generally depleted, and as buyers are of the opinion that the market has reached its lowest point, they are eager to get in with their orders before prices make upward jumps.

PUSHES WINNER IN BARROW.

SPOKANE, WASH., June 3.—Roy McCampbell, of Okanogan, Wash., escorted by a drum corps, made a 30-mile hike from Okanogan to Tonasket, trundling a gorgeously trimmed and canopied wheelbarrow in which sat George Hopkins, the man who won the bet as to the probable date of entrance into Okanogan of the New Croville-Wenatchee branch of the Great Northern Railway.

If the line had reached Okanogan by April 10, Hopkins would have been the motive power, with McCampbell his passenger.

LAUGHS HIMSELF SICK.

MILWAUKEE, WIS., June 3.—A veteran vaudeville joke heard for the first time by Julius Jeswein, aged 34, made him to laugh so loud and so long that the show was interrupted until he was helped out to the sidewalk.

He continued laughing until at the end of sixteen hours he became so weak he lost consciousness. Physicians to-day fear the violent laughter will cause his death.

ALLIES GET 60,000 SQ. MILES.

CONSTANTINOPLE, June 3.—Turkey has begun the evacuation of the 60,000 square miles of territory in Europe which she lost to the Balkan allies. A dozen transports left Rodesto, on the Sea of Marmora, to-day, bearing Turkish troops into Asiatic ports.

Rodesto is at the western end of the little strip of land Turkey has been allowed to retain in Europe.

NEWS OF WEDNESDAY, MAY 28, 1913

GOOD ROADS IS KEYNOTE OF PLEA OF NEW COUNTY

The proposed County of Candler is to petition the incoming Legislature for creation along new lines, and with an argument not only novel, but perhaps winning.

Candler County is to ask for existence as a powerful argument in favor of good roads.

It will seek to prove its right to creation as an absolute good roads necessity—that, of course, along with other reasons likely to appeal to intelligent legislative consideration.

It is a fact that there are several parts of Georgia in which are to be found highly prosperous towns, from a business point of view, that yet are hampered mightily by reason of their remoteness from their County seats and the consequent improbability of very active good roads work in their vicinities.

In some of these places, it is claimed, road taxes in remote neighborhoods are applied exclusively to good roads work near the county seat, and that brings about not only much dissatisfaction, but positive discontent.

Metter, a prosperous and hustling town of South Georgia, is an example of this, and it is about Metter that the proposed new county of Candler is to be framed.

If Candler County is created, it is contended that, with Metter as the County seat, good roads construction will radiate from Metter throughout the neighboring territory, and that there will not be a farm in the new county not soon connected with the County seat by ample and sufficient roads.

There is great enthusiasm among the people about Metter in favor of the new county, and very little opposition from the people of the counties from which it is to be taken. Candler generally is regarded as a good new county proposition, too, and it should surprise no one, therefore, to see the new Legislature put the seal of its approval upon it.

It would be located in one of the richest and most promising sections of the entire State.

REGISTER MAKES 'EM ONE.

TALLAHASSEE, FLA., May 28.—Senator Himes' common marriage bill, providing that any man and woman who register at a hotel as man and wife are duly married, passed the Senate by an overwhelming majority.

The measure is expected to pass the House without opposition.

92 NEW ARMY OFFICERS.

WEST POINT, N. Y., May 28.—Ninety-two new officers will be added to Uncle Sam's army on June 12 by the graduation of the first class of the corps of cadets at the United States Military Academy.

Two Georgians are in the class: David B. Falk and Allan G. Thurman.

BURGLARS DRINK GRAPE JUICE.

COLUMBUS, GA., May 28.—Following the example set by Secretary of State William J. Bryan, burglars who entered Armour & Company's place, in this city, only drank grape juice while lunching on bologna sausage and other edibles they found in the place.

Only one case of the grape juice was molested.

NEED THIRTEEN VOTES.

SPRINGFIELD, ILL., May 28.—The bill giving women in Illinois the ballot to-day needed only thirteen votes in the House in order to pass.

Suffrage advocates are busy trying to line up this number of votes.

ASK FOR SEGREGATION.

WASHINGTON, May 28.—Robert A. Prather, of Little Rock, Ark., has presented to Postmaster General Burleson a petition signed by more than 8,000 white railway mail clerks asking an order segregating white and negro clerks in the railway mail service.

The Postmaster General said he would take the petition under consideration.

KILLED HERSELF IN LAKE.

MINNEAPOLIS, May 28.—The body of the woman supposed to have been Mrs. George F. Gebhart, of Chicago, who committed suicide by leaping from a rowboat in Lake Como yesterday, was taken from the lake today.

Raymond Burnham, a salesman, whose address was scribbled on a note by the woman before she rowed out into the lake, has left the Andrews Hotel, Minneapolis, where he had been living.

ORDERED REMOBILIZED.

VIENNA, May 28.—Remobilization of the Austrian reservists, recently dismissed when peace in the Balkans seemed near, was ordered to-day by the Government.

A telegram from Athens states that another fight between the Bulgarians and Greeks north of Salonika is imminent. The Bulgars are massing vast quantities of heavy artillery at Elevthera, about 100 miles east of Salonika.

A Sofia dispatch to The Reichspost to-day states that the Bulgarian Government has decided to submit the future status of Salonika to the powers. Tension between Bulgaria and Servia, however, is tightening.

BALK AT CALLING SYSTEM.

WASHINGTON, May 28.—The Cabinet women have gone on strike against the old system of calling prevalent in Washington. They will return calls only in Senatorial, diplomatic and Supreme Court circles.

Mrs. Daniels, wife of the Secretary of the Navy, one of the women in rebellion, faced the necessity of making 900 calls in acknowledgment of the visits of Washington women.

WILLIAM STEVENS, husband and father of the woman and girl whose charred bodies were found in the fire ruins of their home on the McDonough Road, near Atlanta, and whose deaths are laid to a slayer.



MOTHER AND DAUGHTER SLAIN; HOME BURNED

That the mother and girl whose charred remains were found in the ruins of their home seven miles southeast of Atlanta early Wednesday morning were murdered and the house set afire by the murderer in an effort to obliterate all evidence of the deed was the astounding declaration made by Sheriff J. A. McCurdy after an investigation of the tragedy.

Positive identifications of the two women as Mrs. S. C. Stevens, 40 years old, wife of William Stevens, a 70-year-old Confederate veteran now in Chattanooga at the reunion, and their adopted daughter, Nellie Stevens, 13 years old, were made by neighbors

Conditions leading up to the theory that the deaths were the result of murder are these:

The charred bodies of the women were found lying in the center of a bed room in the rear of the cottage. Near at hand were the remains of a shotgun.

Mrs. Stevens' skull had been crushed in. A hoe found in what had been the hallway leading from the room is believed to have been the instrument used to strike the woman as she arose from her bed, with the shotgun, to meet the intruder.

That the door of the room was open at the time of the encounter is believed to add another link to prove the affair a murder.

The method in which the daughter met her death could not be ascertained, owing to the charred condition of her body.

The house was burned during the night. Its ruins were first discovered at 8 o'clock Wednesday morning by J. A. Nelms, who was passing the scene in a milk wagon. Nelms, after viewing the smoking embers of the building, summoned J. L. Cowan, a neighbor, and notified the county police.

When Sheriff McCurdy arrived on the scene the remains of the two women already had been found by Nelms and Cowan. Mrs. Stevens was identified by her false teeth.

When the bodies had been taken out of the ruins they were examined. Mrs. Stevens' skull was seen to have been crushed in.

It was this fact that first led the authorities to suspect foul play. Careful examination of the surrounding embers in the place where the bodies were found brough to light a shotgun barrel, the stock and woodwork of which had been burned off.

The weapon was seen to have been close to the positions where the bodies were discovered.

NO CHANGE IN COTTON AND SUGAR SCHEDULES

WASHINGTON, May 28.—The Underwood tariff bill as reported to the Democratic caucus after the revision of its various schedules by the subcommittee of the Senate Finance Committee is forecast as follows:

There will be no change in the cotton, sugar and wool schedules as written into the measure by the House with the exception of a slight increase in duty on wool manufactures.

The only change in the income tax amendment will be the aleration of sub-section D, so that a man of family will not be compelled to pay as great a tax as a single man with the same income.

In the cotton and wool schedules a period of from 60 to 90 days of grace will be extended to manufacturers before the provisions of the new bill go into effect. The rest of the bill takes effect the day after its passage.

The amendments to the Underwood bill permitting the arbitrary valuation of imports by the Secretary of the Treasury will be adopted. In the metal schedule duties on structural steel will be revised downward, while ferro-maganese and pig iron will be free listed.

Wheat, cattle and other staples whose manufactures are all on the free list also will be free listed.

Duties on pottery will be raised.

President Wilson, it was stated, has been notified of the proposed changes in the bill and has consented to the revisions.

CAN ASK M'ADOO.

WASHINGTON, May 28.—Perry Belmont has called the attention of the leaders of the Senate to an act of 1789 which he says gives Congress the right to summon Secretary of the Treasury McAdoo before it and ask for a statement as to his opinion of the effect of the tariff law on the revenues of the country.

Mr. Belmont will urge the Senate leaders to call Mr. McAdoo and ask for the benefit of his opinion.

SAYS HE HAS A CURE.

TRENTON, N. J., May 28.—Believing all diseases are traceable to blood impurities. Dr. Eugene B. Wiltce, one of this city's foremost surgeons and medical practitioners, announced today that he had discovered a solution which, he says, will cure nearly every known ailment.

He has offered to hold public clinics in the City Hall Dispensary under the supervision of other physicians.

CORNELL CLASS' BIG GIFT.

ITHACA, May 28.—Members of the class of 1913 of Cornell University have pledged themselves to give $126,670, payable in twenty years at the rate of 5 per cent annually, to the general alumni fund.

GEORGIA LOSES $6,000,000 EACH YEAR FROM THE TICKS

The State of Georgia is losing $6,000,000 annually from tick infestation.

The losses from the ravages of hog cholera reached $1,000,000 in 1912.

Tuberculosis in cattle is spreading through the State with alarming rapidity and threatens to infect every herd.

Slaughter house conditions are in a deplorable state in most parts of Georgia.

These are the startling facts revealed in the annual report of State Veterinarian Peter F. Bahnsen, issued Wednesday.

For the amelioration of these conditions Dr. Bahnsen recommends an appropriation of $30,000. He cites the conservation of human health as the absolute and pressing necessity for the expenditure of this amount.

"Our losses from tick infestation," reads the report, "are under present conditions in excess of $6,000,000 annually. All of this enormous waste could be stopped in a few years with a sufficient fund to employ cattle inspectors, and by appealing to the counties and the Federal Government for increased aid.

"Hog cholera cost the State not less than $1,000,000 in 1912, or approximately 20 per cent of the total value of the hogs owned in this State.

"Tuberculosis is prevalent to a considerable extent among the dairy cattle of the State. The milk of tuberculous cattle is dangerous to man and the health of our people is in the balance. We have taken this matter in hand with the limited means available and the public is anxious that our services along this line be extended into a State-wide movement. Our greatest need in this matter is more funds for extending the work.

"Slaughter house conditions are extremely bad in most sections of the State and the public is frequently fed on meat not fit for human consumption. Animals with communicable diseases are often slaughtered and sold without restriction and the sanitary conditions of fully 70 per cent of our slaughter houses is a crying shame. It demands rigid State supervision.

"We should have an appropriation of not less than $30,000 for this work. It is essential in conserving the health of the people that their food products be obtained from healthy animals and handled and distributed under conditions that will prevent subsequent contamination or putrefaction."

TO FIGHT FOR SALONIKA.

SALONIKA, May 28.—Premier Vinezilos, of Greece, arrived here today en route to Sofia, where he will try to patch up the differences between the Greek and Bulgarian Governments.

The Greeks maintain that Salonika must remain a Hellenic possession.

King Constantine is reported to have given the impression to his staff that Greece will fight Bulgaria before she will consent to give up Salonika.

RESCUED PEOPLE ON BOARD.

PLYMOUTH, ENG., May 28.—The British liner Garth Castle arrived here to-day bearing the 50 passengers of the Taitus, which was in collision with the steamship Inca off the Spanish coast Monday.

FLYER FALLS 1,000 FEET.

BERLIN, May 28.—Herr Horn, a German aviator, was killed to-day while flying near Burgwedel. He dropped more than 1,000 feet. Aviator Horn was the two hundred and seventy-second victim of aviation.

GULF OF SMYRNA REOPENED.

CONSTANTINOPLE, May 28.—The Gulf of Smyrna, in which two steamships were sunk in the last fortnight by striking floating mines, was reopened for steamship traffic to-day, after being closed since Sunday. A new lane through the mine fields was opened.

WILL CARE FOR ORPHANS.

LONG BEACH, CAL., May 28.—If any children were made orphans by the Empire Day catastrophe, the people of Long Beach will provide them with new homes and new parents.

This assertion was made to-day by R. L. Bisby, secretary and chairman of the Chamber of Commerce.

COTTON ASSOCIATION FORMED.

LITTLE ROCK, May 28.—Leading cotton men, representing buyers and sellers from all sections of the State, have formed the Arkansas Cotton Association, modeled after the Oklahoma organization.

The purpose is to promote the cotton industry and protect both buyers and sellers; to arbitrate differences and establish rules governing the cotton trade. It will meet annually in Little Rock, but the main operations are to be controlled by a board of nine directors. It adopted rules as to standard-sized bales and wrapper weight.

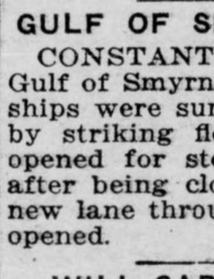

WATCH, RING AND CHAIN FREE

Our American made, stem wind watch beautifully designed case, factory-tested, guaranteed for 5 years, and this latest style double heart signet ring are given to boys and girls for selling 20 packets of high grade art post cards at 10c a packet. Order 20 packets to-day. When sold send us $2.00 and we will positively send you at once the watch, ring and chain.

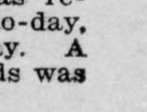

PALACE MFG. CO., Dept. 206, Chicago.

PARALYSIS Conquered at Last! Write for Proof of Cures. Advice Free.
DR. CHASE'S BLOOD AND NERVE TABLETS Does it.
DR. CHASE. 224 North Tenth St., Philadelphia, Pa



DROPSY TREATED. Quick relief, swelling, short breath soon removed, often entire relief in 15 to 25 days. Trial treatment sent FREE. Write Dr. H. H. Green Sons, Box B, Atlanta, Ga.

NEWS OF THURSDAY, MAY 29, 1913

DANIELS IS NOW PLANNING FOR A BETTER U. S NAVY

WASHINGTON, May 29.—The Hearst papers, in advance of other American newspapers, exposed the fact that the American navy was not much more than half-manned.

The Hearst papers made the statement, later so emphatically confirmed, that not a battleship in the great Hudson River display of last October could have gone out to sea to fight without a shortage of from three to five officers and a shortage of from 150 to 300 men.

These newspapers developed the fact that few men were enlisting in the navy and gave the cause for this in the fact that our navy offered so few inducements and attractions for American youths to enlist in that branch of our country's service.

The Hearst papers are now able to give the first exclusive information that these unfavorable conditions are to be changed.

Information comes from the Navy Department that Secretary Daniels has caught the progressive movement urged so long in these newspapers and is going to make the American navy a more attractive and a more profitable place for the American youth who is willing to serve his country and does not desire altogether to forget himself.

The Secretary of the Navy plans that hereafter every battleship and war vessel shall be a naval school—an industrial school—a school of the sciences and incidentally of the arts. When the Secretary's plans are completed there will go out from Annapolis with every naval vessel a corps of trained instructors to teach the sailors and enlisted men. This corps of instructors will be reinforced by the educated officers of each ship.

A battleship will hereafter be no idle place even in peace, and the enlisted man who binds himself to three years in the service of his country's navy can emerge at the end of his service, if he has will and intelligence, with an educational equipment for a profession by which he can sustain himself in the world.

The three-year enlisted man of the navy who will avail himself of these new and admirable advantages can come out a skilled engineer, a navigator, a machinist or any one of a half-dozen skilled professions that point the way to success in life.

The Secretary plans more frequent cruises to foreign ports, so that the education of travel and observation may be added to a sailor's opportunities on shipboard.

And last, but not least, the new Secretary of the Navy expresses the intention with all his influence and authority to insist upon the recognition of the individuality and manhood of individual seamen. An American sailor is promised that hereafter he shall be regarded, not only as a fighting machine, but as a man and treated as one.

IN FAVOR OF HORSE MEAT.

PARIS, May 29.—With a view to reducing the cost of living the Chamber voted to-day to reduce the import duty on horses intended for slaughter from $30 to $10. A rebate will be granted on the production of a certificate that they have been killed for food.

There are in France 700 places where horses are slaughtered. Paris consumed 60,000 in 1911, valued at $40 to $50. Horse meat sells at 3 1-2 cents a pound.

DUEL BY AVALANCHE.

GENEVA, May 29.—A duel by avalanche was the method chosen by two rivals for the hand of an Italian girl.

To settle their claims the men, who live below Mont Blanc, decided to stand for several hours every day in the path usually followed by avalanches on the mountain side until one of them was swept to death.

One of the men was struck but received only slight injuries.

FOUGHT WITH PISTOLS.

BLOOMINGTON, ILL., May 29.—Joseph Stoughton, a hotel proprietor of Lexington, Ill., is dying to-day following a revolver duel with Grant Preble, an automobile dealer, of the same town. Preble is severely wounded and physicians to-day said he might die.

The duel occurred on the streets a few minutes after Stoughton had made a will leaving his property to his wife.

WANT SCHOOL MOVED.

MACON, GA., May 29.—When the Georgia Association for the Deaf and Dumb meets in Macon in annual convention on June 5 and 6 a formal demand will be put on record for the location of the State School for the Deaf and Dumb at some place other than Cave Spring.

KNIFE PENETRATED BRAIN.

LEXINGTON, KY., May 29.—Chester Lacefield, 23, a wealthy farmer of Tyrone, Ky., while intoxicated attacked his wife and her brother, Raymond Carrier, with a knife.

Carrier knocked Lacefield down and as he fell the knife penetrated Lacefield's brain, killing him. Carrier was arrested.

TOO LATE FOR CLASSIFICATION.

WANTED—We give $95 value for $50. Full Bookkeeping or Shorthand Course $30. (Usual city prices, $50.) Both Courses only $50. (Usual city rates, $95). Board, $12.50 to $15. New $40,000 College Building. Professional Teachers of Long Experience. Send for catalogue. School of Business and Shorthand, Wrightsville, Ga.

WILL AGAIN COMMAND CONFEDERATE VETS

General Bennett Young, of Kentucky.



VETERANS OF CONFEDERACY END REUNION WITH PARADE

CHATTANOOGA, TENN., May 29. The twenty-third annual reunion of the Confederate Veterans closed today with the veterans' parade, in which the old soldiers of the South marched under the tattered battle flags of half a century ago and under the Stars and Stripes of a reunited country.

Military bands furnished martial music to which the tottering old soldiers, hundreds of them in gray uniforms, tramped through the downtown streets. Grandstands along Market and Broad Streets, the principal thoroughfares traversed, were filled with visitors and Chattanoogans who lustily cheered the old veterans.

General Bennett H. Young, mounted on a Kentucky thoroughbred charger, headed the parade. General J. P. Hickman, of Nashville, commander of the Tennessee Division, was chief marshal.

The exodus of visitors began immediately after the parade and throughout the afternoon and night special and regular trains will be leaving the depots every hour.

The reunion festivities will come to a formal close to-night when the Sons of Confederate Veterans give their annual ball to sponsors and maids of honor at Bennett H. Young pavilion.

Several hundred veterans will go to Dalton, Ga., to-morrow to attend commander of the Army of Northern Virginia Department; General George P. Harrison, of Alabama, commander of the Army of Tennessee Department, and General K. M. VanZandt, of Texas, commander of the Trans-Mississippi Department, were re-elected, and Jacksonville, Fla., was chosen for the 1914 reunion by the veterans at the principal business session of the reunion late yesterday afternoon. Next year's gathering will be the first reunion held in Florida. Jacksonville defeated Nashville, its nearest competitor, which has had two reunions, by a vote of almost 4 to 1. Houston, Texas, and Tulsa, Okla., received scattering votes. The selection was then made unanimous.

PEACE IN CHINATOWN.

NEW YORK, May 29.—After three years of nearly continuous warfare, during which 25 persons were killed, a treaty of peace was signed to-day in the chambers of Judge Foster between the heads of the tongs in Chinatown.

NEW OFFICERS ARE CHOSEN BY GEORGIA ODD FELLOWS

SAVANNAH, GA., May 29.—With the conclusion of business this afternoon the Grand Lodge of Odd Fellows of Georgia adjourned to meet next year at Macon. A feature of today's session was the report of the committee on Odd Fellows' Home, headed by T. S. O'Neil. This report and the agitation to establish the home provoked the liveliest discussion of the meeting. Legislation affecting the conduct of lodges and complaints and grievances were also considered.

Two steamers took the visitors down the Savannah River this afternoon.

The election of Thomas M. Haynes, of Savannah, as grand master, the choice of other officers, including the retiring grand master, W. S. Coleman, of Cedartown, and Dr. L. B. Clarke, of Atlanta, as grand representative to the Sovereign Grand Lodge, and the competitive degree drill at the Savannah Theater last night, completed the session yesterday.

John W. Bennett, of Waycross, who went into the Grand Lodge with enough strength to elect him without difficulty, moved that Dr. Clarke be elected grand representative, and this was done by acclamation. The other officers are W. B. Sloan, Gainesville, deputy grand master; Frank Harrell, LaGrange, grand warden; T. R. Robertson, LaGrange, grand secretary, and C. A. Vonderluith, Athens, treasurer.

Mrs. Hester Millon, of Thomasville, was elected grand warden of the Rebekah Assembly, defeating Miss Nell Rodrigues, of Macon. The other officers are Mrs. J. W. Gholson, Milledgeville, president; Mrs. Ivy Henderson, Savannah, vice president; Mrs. A. L. Moore, Fitzgerald, secretary, and Mrs. Sarah Lutici, Augusta, treasurer.

TAFT DELIVERS LECTURE.

NEW HAVEN, May 29.—Former President Taft delivered his first lecture at Yale on the general topic, "Some Questions of Modern Government." He criticised the short sighted policy of the United States in not maintaining a sufficient army, and attacked the United States Senate for its attitude toward foreign nations.

"The policy of this country seems to be the Lord looks after the children and the drunken men and He ought to look after the United States," said Mr. Taft.

HE SAYS ROOSEVELT KEPT GENTLEMAN'S WINE CELLAR

MARQUETTE, MICH., May 29.—Testimony of Philip James Roosevelt, son of a cousin of the former President, that Colonel Roosevelt kept a "regular gentleman's wine cellar" at his home in Oyster Bay was the feature of this morning's session of the trial of Colonel Roosevelt's suit for $10,000 libel for charges made in an editorial by George W. Newett, editor of The Ishpeming Iron Ore, that Roosevelt "was drunk, nota infrequently."

The younger Roosevelt followed Charles Thompson, a New York newspaper man; Andrew Abele, former locomotive engineer of Ashtabula, Ohio, and A. Z. Blair, an attorney of Portsmouth, Ohio, all of whom bore witness to the former President's sobriety during trips when they accompanied him.

After stating he lived near the former President's home at Oyster Bay, ond that he was the colonel's daily companion when the latter was at Oyster Bay, Philip Roosevelt testified he never had seen the colonel drink other than at meals and then only white wine and occasionally a glass of champagne. He also declared that the limit of his indulgence on the last Presidential campaign was a spoonful of brandy in a glass of milk, and denied indignantly that he ever had seen the colonel drunk.

"Does Roosevelt keep wines and liquors in his home?" was the first question of Attorney Andrews for the defense.

"Yes," was the answer.

Q. A collection of liquors?—A. A regular gentleman's cellar.

Q. Scotch whisky?—A. I never saw it, but I supposed it was there.

Q. White wine?—A. Yes.

Q. Champagne?—A. Yes.

Q. Brandy?—A. I presume it was there.

The witness returned the same answer to the following: Red wine, sherry, rye, whisky, bourbon whisky, Madeira, Russian wine. creme de menthe.

Q. How long have you been a newspaper man?—A. Since March, 1913.

Q. Are you doing newspaper work here?—A. My pay is going on.

Q. Are you acting for your paper?—A. I am sending out stories.

Q. Did you write up and send out Colonel Roosevelt's testimony before it was given?—A. No.

Q. Was it written up before it was delivered?—A. Yes.

Q. And sent out by any person?—A. The Colonel prepared a statement embodying the substance of his testimony and I presume it was sent out.

Q. And it was printed in New York before the Colonel went on the stand?

On objection, the court refused to permit a reply. On redirect examination the witness said liquor was never pressed on guests at Roosevelt's home.

FIRE MADE HER ILL.

NEW YORK, May 29.—A story of hardships to which she was subjected by her husband, including long horseback rides over the Mexican mountains and threats of death, was told to-day by 22-year-old Mrs. Dace Charlet, who is suing Alfonson Charlet for separation.

Charlet is president of the Charlet Mines and Smelters Company.

"Sometimes he would threaten to shoot me if I was not merry," said the wife.

WIFE AFRAID OF HIM.

NEW YORK, May 29.—Mrs. Hilla D. Shonts, wife of Theodore P. Shonts, president of the Interborough, is in a serious condition as the result of the burning of her country home near Mobile, Ala., April 19 last, when she and her daughters were driven out by the flames.

A statement to this effect was made in the Supreme Court yesterday by Dr. E. B. Ligon, of Mobile, Mrs. Shonts' physician, on an application for the adjournment of a suit brought against Mrs. Shonts on a note.

MAKES NEW RECORD.

ST. PETERSBURG, May 29.—A new European cross-country record for automobiling was established by M. Christians, the French aviator, who arrived here to-day from Brussels in a motor car.

Christians traveled by way of Berlin, doing the 1,800 miles in 37 hours. This is within a fraction of an average speed of 50 miles an hour.

FAVORS BIGGER NAVY.

WASHINGTON, May 29.—Representative Stephens, Progressive, of California, who has been assigned to the House Naval Affairs Committee, declared to-day he would vote for the construction of two battleships at the next session of Congress.

"I am in favor of a big navy," said Stephens, "and I believe in maintaining the navy in its present efficient status. If the navy officials decide they need two battleships next year, or even more, I shall be in sympathy with whatever they recommend."

Stephens favors the stationing of a battleship force on the Pacific Coast large enough for all emergencies.

LADIES **$1000 Reward.** I positively guarantee my great, Successful "Monthly" Compound. Safely relieves the longest, most obstinate, abnormal cases in 3 to 5 days. No harm, pain or interference with work. Mail $1.50. Double Strength $2.00. Booklet FREE. Write today. Address
Dr. A. I. Southington Remedy Co., 515 Main St., Kansas City, Mo.

DROPSY Treated 10 days free. Short breathing relieved in few hours—swelling and uric acid removed in few days—regulates liver, kidneys, bowels, stomach, digestion and heart. Wonderful success. Write for testimonials of cures and symptom blank for free home treatment. COLLUM DROPSY REMEDY CO., Atlanta, Ga.

NEWS OF FRIDAY, MAY 30, 1913

BOY'S OWN STORY CLEARS HIM OF ALL SUSPICION

As a result of his straightforward story and the proof he has brought forward to sustain it, the police virtually have eliminated Wade Stevens as a suspect in the murder of his mother, Mrs. Sarah C. Stevens, and his sister, Miss Nellie Stevens, and the burning of their home on the McDonough road.

The activities of the police and Sheriff McCurdy are now being directed toward Walter Wilkes, and Ernest Maynard, former employees of Mrs. Stevens. A country-wide search has been instituted for them. Descriptions of the negro and the half-breed have been sent out to all parts of the South by telegraph, and the officers are confident that it is only a matter of hours before they are arrested.

The theory that Wilkes and Maynard committed the crime, formulated by statements made by neighbors of the Stevens family, and statements made by William Stevens, has been strengthened, the police say, by the statements of Wade Stevens.

Young Stevens, brought to Atlanta from Chattanooga by Detective John Black at 2 o'clock Friday morning, told the police that twice within the past week he has seen Wilkes, the last time being only a few hours before the murder.

"I met Wilkes in town Tuesday night shortly before 8 o'clock," said young Stevens. "He stopped me and asked me where I was going. I told him that I was going to Chattanooga. He asked me if father had not already gone, and I told him yes. Then he remarked that he supposed mother and sister would be alone at the house during the night, and I told him I supposed so. Then he asked me if we needed a hired man, and said he guessed he would go out and ask mother if he could get another job."

Young Stevens said he also saw Wilkes within a mile of his home last Sunday morning.

"I was driving to town," the boy declared. "And I met Wilkes just beyond the bridge over the Southern railroad. He asked me where I was going, and I told him to town. Then he wanted to know if mother wanted any work done, and I told him I didn't know. He then asked me if father was at home, and when I told him he was, he asked if he could go back to town with me. He got in the buggy then and we came to town. He said he was going down on Decatur Street, and that was the last time I saw him until Tuesday night, just before I left for Chattanooga."

Young Stevens is posttive that Wilkes and Maynard committed the crime, and declares that both the men have several times insulted his mother and sister and tried to get them to give them money.

WATERBURY IS DIVORCED.

PORTLAND, MAINE, May 30.—Lawrence J. Waterbury, noted as the crack polo player of the American team that took the cup from England and will defend it next month, was divorced after a secret hearing of a suit brought by his pretty young wife.

"Cruel and abusive treatment" was the technical charge on which the suit was based. This is the customary charge brought in Maine in cases not based on what are called statutory causes elsewhere.

MRS. PANKHURST RELEASED.

LONDON, May 30.—Mrs. Emmeline Pankhurst was this afternoon released from Holloway jail. She had gone on a hunger strike since she was rearrested.

The suffragette leader was removed to the home of a friend in an ambulance.

MAIL CARRIERS HEAR EDWARDS.

SAVANNAH, GA., May 30.—Rural free delivery mail carriers of the First Congressional District, in annual convention here to-day, were addressed by Congressman Charles G. Edwards.

President George DeBrossi made an address on organization of postoffice inspectors; W. D. Kahn answered a number of questions regarding the service, and M. S. Appleton spoke on the parcel post system.

DR. FRIEDMANN BARRED.

NEW YORK, May 30.—Dr. Frederick F. Friedmann, the German discoverer of turtle vaccine for tuberculosis, has been barred from inoculating persons in this city, by a resolution of the Board of Health.

In addition, the board amended the sanitary code to make turtle vaccine come within its prohibitory scope. The board holds that use of the vaccine is dangerous.

SAYS BILL WILL PASS.

WASHINGTON, May 30.—Senator Gallinger, of New Hampshire, minority leader of the Senate, to-day virtually admitted that the Underwood bill will pass. He sees but little hope of breaking the solid phalanx of Senate Democrats.

Senators Reed Smoot of Utah, La-Follette of Wisconsin and William Alden Smith of Michigan are inclined to fight spiritedly against Democratic odds, and have indicated that two months will be consumed in Republican argument.

Rider Agents Wanted



in each town to ride and exhibit sample 1913 bicycle. *Write for special offer.*

Finest Guaranteed 1913 Models **$10 to $27**

with Coaster Brakes & Puncture-Proof tires. 1911 & 1912 Models of all of best makes . . **$7 to $12**

100 Second-Hand Wheels All makes and models, good as new **$3 to $8**

Great FACTORY CLEARING SALE

We **Ship on Approval** without a cent deposit, pay the freight, and allow **10 DAYS FREE TRIAL.**

TIRES, coaster brake rear wheels, lamps, sundries, parts and repairs for all makes of bicycles at half usual prices. **DO NOT BUY** until you get our catalogues and offer. *Write now.*

MEAD CYCLE CO. Dept. W-290 CHICAGO

WADE STEVENS, youth who was arrested following the discovery of the bodies of his mother and sister in the fire ruins of the family home on the McDonough Road. He was exonerated of all suspicion as soon as he had told his own story.



FEAR OF OFFENDING JAPAN DELAYS PLANS FOR DEFENSE

WASHINGTON, May 30.—Orders apparently from the men higher up have delayed the plans of the War Department to place at once the fourteen-inch guns for the defenses of Hawaii, the Philippines and the Canal Zone. The fact seems clear, the reason is unknown.

Three weeks ago officials of the Ordnance Bureau of the War Department informed the Hearst papers that two fourteen-inch guns with their carriages were ready for Hawaii and two for the Philippines, and that work was being rushed on the eight fourteen-inch guns that were intended to make the East and West terminals of the canal impregnable.

The War Department counted on the shipment of the guns some months ago. No official about the department has any explanation to offer about the delay. It is broadly hinted that the policy of giving no offense to Japan may be the reason for the apparent lack of energy in the War Department.

In this connection a statement given out at the State Department today is interesting. The American charge d'affaires at Tokio was instructed by this Government to tell Japan that no reinforcements were being sent to the Philippines and that only a few artillerymen had been ordered to Hawaii.

Furthermore, it was explained to Japan, with a touching excess of precaution, that even the few artillerymen were going to Hawaii according to a plan of the War Department formulated a long time ago.

As a matter of fact, the defense of Hawaii, Manila and the Canal Zone were also all determined upon in the same scheme of defense "formulated a long time ago," to which Mr. Bryan so thoughtfully refers.

Meanwhile Japan proceeds with open activity and without apology or explanation to perfect its naval equipment, to add mighty cruisers to its fleet in foreign ports and to purchase merchant vessels and auxiliaries.

GEORGIA LOSES ITS FIGHT TO HOLD TALLULAH FALLS

CLAYTON, GA., May 30.—The State of Georgia has no claim to the lands in the gorge at Tallulah Falls, where the Georgia Railway and Power Company is constructing its dam, power plant and reservoir, according to a verdict of a jury in Rabun Superior Court. But the State will ask a new trial, and eventually appeal to the State Supreme Court. The litigation will not end until the higher tribunal hands down a decision.

The jury's verdict in the suit that had been on trial here since Monday to determine the State's right to claim title to the gorge land was returned shortly after 6 o'clock last night, after the case had been in the jurors' hands two hours. The Georgia Railway and Power Company was declared to have legal titles to the lands it had purchased for the power plant.

Judge J. B. Jones, in his charge to the jury declared that a verdict must be rendered on law and justice and not on sentiment or emotion. The jury was composed of eleven farmers and a country school teacher. Daniel M. Kell, a farmer more than 60 years of age, was foreman.

In the argument for the power company, before the case reached the jury, H. H. Dean, of Gainesville, charged Mrs. Helen D. Longstreet, who has been the chief spirit behind the litigation, with "malicious hounding" of the power company. Commenting on her failure to be present at the trial, he said:

"She's deserted at the very crisis of the suit. She doesn't want this case tried. She wants it postponed and dragged out so that it might be held as a terror over the head of the power company."

The attorneys from Atlanta who participated in the trial return there to-day.

SHAFT TO MAINE HEROES UNVEILED IN NEW YORK

NEW YORK, May 30.—While a dozen mighty sea fighters of the American navy thundered a salute of 252 guns, bands played the national air and a phantom floral ship fashioned after the United States steamship Maine was set adrift in the Hudson, Master George Hearst this afternoon pulled the silken cords that unveiled the monument erected at the Columbus circle entrance to Central Park in honor of the men who died in Havana Harbor February 15, 1898, when the Maine was blown up by a foreign foe.

Former President William Howard Taft, Secretary of the Navy Josephus Daniels, Governor William Sulzer of New York, Governor William T. Haines of Maine, Mayor William J. Gaynor of New York, a distinguished delegation of Cuban notables and many persons prominent in the military, naval and civil life of the nation had part in the interesting and impressive events of the day.

The monument is largely the result of the work of William Randolph Hearst and his newspapers. Mr. Hearst suggested the shaft as a fitting tribute to the martyrs of the Maine and raised the fund through the influence of his papers.

The sailors and marines from the 13 battleships of the North Atlantic Fleet lying in the Hudson River, and the sailors and soldiers from the Cuban warship Cuba, landed at noon to-day and assembled in Forty-fifth Street near Fifth Avenue in preparation for the big land parade.

Rear Admiral Cameron McRea Winslow, U. S. N., was grand marshal of the parade, with Rear Admiral Fletcher in command. The United Spanish war veterans occupied a prominent part in the marching column under the command of State Commander Chauncey W. Herrick. The New York National Guard was represented by the Sixty-ninth Regiment, the First Regiment Cavalry and the Naval Militia.

Troops of the United States army from nearby army posts also participated in the parade which proceeded up Fifth Avenue to Fifty-ninth Street, thence west to Columbus Circle, around the westerly side of the Columbus monument and up Broadway to Sixty-sixth Street, where it broke up into the various divisions, each division marching back to the monument at the Fifty-ninth Street and Broadway entrance to Central Park, where they assembled in a fanlike formation about the monument.

PAGE CALLS ON KING.

LONDON, May 30.—Walter Hines Page, the new American Ambassador to the Court of St. James, to-day called upon King George at Buckingham Palace and presented his credentials.

Mr. Page was accompanied by attaches of the Embassy. He previously had paid his formal call upon Sir Edward Grey, the Foreign Minister.

SPANISH CABINET QUITS.

MADRID, May 30.—The Spanish Cabinet, headed by Premier Count Alvardo DeMomanones, to-day resigned. The Count has been Premier since November 14, 1912.

The resignation was due to the hostility of the Conservative leaders.

GOVERNOR TO MOVE JUNE 15.

Speculation as to whether Governor-elect Slaton would occupy the Governor's Mansion was ended by the announcement of Governor Brown Friday that he would move from the executive residence June 15 to make way for the new Governor.

WOMAN LEAPS TO DEATH.

CHICAGO, May 30.—Relatives of Mrs. Bruno R. Belz, of Hinsdale, Ill., are trying to-day to find the reason for her suicide last night.

The woman jumped from the tenth story of the Masonic Temple, struck wtih terrific force in the alley below and was picked up a few minutes later dead. Her neck, arms and legs were broken.

CZAR'S HEIR ILL AGAIN.

ST. PETERSBURG, May 30.—Alarming reports about the condition of the health of Grand Duke Alexis, the young Czarevitch, reported critically ill last October, again were circulated here to-day.

Physicians attending the youth have ordered him to Euphatoria, Crimea, to take a course of treatment at the famous Crimean mud baths. Because of his illness, the proposed visit of King George and Queen Mary of England has been abandoned.

Czar Nichoias, the Czarina and their only son probably will leave within a few days for Crimea upon the imperial bomb-proof train.

Conflicting reports have been current as to the cause of the Czarevitch's illness.

Some stated he had fallen and injured his spleen. One rumor said he had been attacked by a Nihilist on board the imperial yacht Standart.

OTHER OFFICERS INVOLVED.

VIENNA, May 30.—While the Austrian Government investigated the alleged sale of army secrets to the Russian government by a clique of officers, headed by Colonel Redl, of the military secret police, who committed suicide following his exposure, it was reported to-day in army circles that two other officers involved in the scandal had taken their lives.

5 YEAR GUARANTEE



98 CENTS POST PAID

To advertise our business, make new friends and introduce our big catalogue of Elgin watches we will send this elegant watch postpaid for **only 98 cents.** Gent's size, high grade gold plate finish, lever escapement, stem wind and stem set, accurate time keeper, fully **Guaranteed for 5 Years.** Send 98 cents today and watch will be sent by return mail. Satisfaction guaranteed or money refunded. **HUNTER WATCH CO., Dept. 18, CHICAGO, ILL.**

NEWS OF SATURDAY, MAY 31, 1913

THOUSANDS VIEW SHAFT REARED TO MAINE DEAD

NEW YORK, May 31.—Thousands and thousands of visitors to-day visisted the monument unveiled yesterday, in honor of the memory of the men who lost their lives aboard the battleship Maine in Havana Harbor. They were persons who had been unable to attend the impressive unveiling celebration that brought together representatives of the leaders in thought and patriotism and representatives of the naval strength of two nations.

But their patriotism was no less sincere. They stood in respectful silence admiring the shaft and turned to give way to others, who likewise wished to pay their devoir at the shrine of men who had died for human liberty.

Notable men in every walk of life united to give credit to William Randolph Hearst and to his papers for the beautiful Maine memorial.

When Past Commander-in-Chief Maurice Simmons, of the United Spanish War Veterans, had finished his speech he turned to the distinguished gathering in the stand and said:

"To no one man is greater credit due for this splendid memorial than to William Randolph Hearst. I think it is only fitting that he should address this assemblage."

There were immediate cries for "Hearst!" "Hearst!" from all parts of the sea of spectators and someone proposed three cheers, which were given as Mr. Hearst stepped to the front of the stand and began to speak. His address follows:

"My friends, many of the speakers in the goodness of their hearts have given more credit to the committee, of which I am a minor member, than we think we deserve. The committee has done its best, but it has not played a predominant part in the erection of this monument. The monument was designed by the architect, Mr. M. VanBuren Magoniple, and the sculptor, Mr. Attillo Piccirilli; it was passed upon by the art commission; the city of New York gave it this magnificent site, and the people of the United States of America erected it by popular subscription.

"To my mind, the important and significant fact in connection with this memorial is that it was erected by the whole people, for I think that in the defense and development of our country the one thing next in importance to heroism and devotion is appreciation of heroism and devotion by all the people.

"We can not all be heroes, but we can all be grateful for heroism. We are not all privileged to lay down our lives in the service of our country, but we can all love and honor and remember the men who have made such splendid sacrifices.

"And in remembering heroes dead, let us not forget heroes living. There are as many men in the army and navy to-day ready to sacrifice their lives for their country as ever there have been in the whole history of the nation.

"It is our duty as citizens to see that such sacrifices shall not be needless and fruitless. It is our duty as citizens to supply sufficient ships and guns in order that these heroes may have the means and munitions for our defense, and in order that their devotion may not be either unappreciated or unavailing.

"When we have done this, our duty as citizens, we will deserve to stand with the citizens to whom Abraham Lincoln referred when he wrote:

"'All honor to the sailor and soldier everywhere who bravely bears his country's cause. All honor, also, to the citizen who cares for his brother in the field and serves, as best he can, the selfsame cause. Honor to him only less than to him who braves for the common good, the storms of Heaven and the storms of battle!'"

Worse to Come.

A crash, followed by a scream of dismay. The faithful maid-of-all-work rushes terrified into my lady's boudoir. My lady is staring at the carpet. On it lie the shattered fragments of a hand-mirror. Tears stream from her eyes.

"Oh, Mary Ann!" she cries, "whatever shall I do? They say it means seven years of misery if you break a looking-glass!"

"Never you fret, mum!" comforts Mary Ann. "If you've got cause for misery, what about me? I've just gone an' smashed the pier-glass in the drorin' room!"

From Frying Pan to Fire.

Lake was delighted with his new car. It combined speed with comfort to perfection, and the proud owner, glowing with satisfaction, watched the speedometer steadily rising—20, 30, 35 miles an hour—until the car seemed positively to be flying along the road.

Then suddenly a policeman hove in sight, and, holding out a hand, signaled to Lake to stop.

"What is it?" the motorist asked irritably, as the car slowed down, the friction of the tires against the road causing sparks to fly in all directions.

"Well, sir, I must——"

"Oh, nonsense!" retorted Lake. "Pick that up and keep your mouth shut, constable."

And as the car shot forward again two half dollars chinked on the roadway.

Two minutes later he ran into a huge obstruction, and when he had succeeded more or less in patching his shattered self together, Lake murmured faintly to his chauffeur:

"I wonder, after all, if that cop merely wanted to warn me that a tree had fallen across the road?"

ROOSEVELT WINS 6-CENT VERDICT IN LIBEL SUIT

MARQUETTE, May 31.—Theodore Roosevelt absolutely annihilated his enemies to-day and in his suit against Editor Newett, who had charged him with drunkenness, won a victory as sweeping, triumphant and complete as a victory could possibly be. The defense lung doggedly on and compelled Colonel Roosevelt to put in every scrap of evidence he had. And then it blew up like a Russian battleship in the Straits of Japan.

When the prosecution rested Editor Newett read a statement admitting he had no case and was himself convinced that his charges were untrue. Mr. Roosevelt, in a brief address to the court, said he only wanted to forever destroy the slanders uttered against him and that he was satisfied with a vindication and asked that the jury be instructed to return a verdict for nominal damages.

The court instructed the jury to this effect and without leaving their seats the jurymen gave a verdict in behalf of Colonel Roosevelt for 6 cents, the smallest sum considered under the Michigan statutes.

Apparently the defense had no evidence to bolster up its case and never had any and couldn't find any, but hoped that it might develop something comforting to itself from a cross-examination of Colonel Roosevelt's own witnesses.

This morning the defense was plainly defeated. However, the audience in the court room was electrified when after the prosecution rested its case at 2:45 o'clock, Editor Newett took the stand and read his statement, which from almost the first stated that he had no case and was confessing the fact. As Editor Newett in a loud, clear voice read, the audience in the court room fairly quivered with excitement and Colonel Roosevelt's face became white.

CARUSO SULKS.

LONDON, May 31.—Caruso is dissatisfied with the attitude of London operagoers toward him.

He got frantic applause on his first appearance in "La Boheme" and again at the end of the act, but at the final fall of the curtain he complains there was almost silence. He was so resentful that he expressed doubt whether he would appear again.

People here think he has been spoiled by over-adulation, and are determined that at Covent Garden he shall get merely his due.

DIRECT VOTE FOR SENATORS.

WASHINGTON, May 31. — The long persistent and arduous fight which the Hearst newspapers have made to obtain the election of United States Senators by the people was finished and illustrated by the formality at the State Department today at which Secretary of State Bryan signed and published the joint resolution which provides for the seventeenth amendment to the Constitution.

WILSON SEES BALL GAME.

WASHINGTON, May 31.—President Wilson to-day tried his luck on the golf links of the Washington Suburban Country Club.

Accompanied by Dr. Carl Grayson, his private physician, the President left the White House early in the morning and golfed until lunch time. His presence was almost unnoticed, as but few persons were on the links.

The President made the round in good shape despite the fact that this is his first game of golf since leaving Princeton.

The President attended the Washington-Boston ball game in the afternoon.

$262,000 ON WALKER'S LIFE.

MACON, May 31.—It became known in Macon to-day that B. Sanders Walker, who died from the taking of a bichloride of mercury tablet, carried insurance to the amount of $262,000. The most of this is payable to his estate, although some of it was carried by his realty and insurance firm.

Mr. Walker carried a policy of $82,000 with the Mutual Life, and also had large policies in the Penn Mutual and the Union Central. In the Empire Life of Georgia he had $15,000 and an application for $50,000 pending.

REBEL FORCE ROUTED.

LAREDO, TEXAS, May 31.—Federal forces numbering 250 men surprised a Carranza force of 200 at Columbia this morning. They won a complete victory.

LOSE FIGHT ON DRY LAW.

LITTLE ROCK, ARK., May 31.—Attorney General Moses to-day held that the anti-saloon act passed by the last Legislature and which puts all saloons out of business after January 1, 1914, can not be referred under the initiative and referendum. The saloon interests had attempted to file a referendum petition of 13,000 names, asking a vote on the measure at the general election in 1915 because the "emergency clause" in the act did not contain the word "immediately."

Pretty Quick.

Irate Customer—You said this cloth was a fast color, yet it faded in two weeks after it was made up.

Draper—Well, I don't think you ought to expect it to fade any faster than that.

MRS. W. B. LEEDS, famous American beauty, wooed by European nobility, has at last decided to marry Count Helie de Talleyrand-Perigord, of Paris. She is widow of the "tin plate king."



SENATE FREE TO ACT ON CANAL TOLLS QUESTION

WASHINGTON, May 31.—Secretary of State Bryan and the British Ambassador Cecil Spring - Rice signed a renewal to-day, at the State Department, of the general arbitration treaty between the United States and Great Britain. This is the treaty, the intention of which was, and it was so originally written, that "all questions" between Great Britain and the United States could be made subjects of arbitration.

Various Senators, however, who looked a long way ahead and who perhaps had been advised by stories from time to time appearing in the English papers that Great Britain was to fight the Panama Canal act, amended the treaty by making it specific and eliminating as arbitrable questions at issue involving the national honor.

The treaty, thus amended radically by the Senate so as to preserve the independent action of the Senate as against the State Department, nevertheless was accepted gratefully by Great Britain. The amendments by the Senate were made with direct information to the State Department that no great issue affecting the country with a foreign nation could be jammed through overnight. The Senate, in other words, proved to the State Department that the principal figure in arbitration, in whatever cause, was in the last analysis the Senate itself.

The State Department, therefore, can not undertake and carry to a conclusion, without the consent of the Senate, any question such as the protest of Great Britain against the free tolls clause of the Panama act or any other without consultation with the Senate of the United States.

There was no ceremony attending the revival of this general arbitration treaty with Great Britain except the presence and signature of the British Ambassador and the signature of the Secretary of State with his seal made out of a coin of the time of the son of Philip of Macedon.

CHURCH PROVIDES NURSERY.

CHICAGO, May 31.—To increase the attendance of mothers at the Normal Park Methodist Church and protect the church choir from disquieting interruptions, Pastor C. J. Dickey to-day announced the church would be provided with a nursery or babies' check room. The experiment was tried last Sunday and twelve cooing infants, upon whom the eloquence of the sermon was lost, were cared for in the nursery.

VANDERBILT IS TO GET $1,000,000 FROM CARNEGIE

NASHVILLE, TENN., May 31.—Andrew Carnegie has offered $1,000,000 to the medical department of Vanderbilt University, according to an announcement to-day by Chancellor J. H. Kirkland.

The only contingency the "Iron Master" imposes is that direction of the educational and scientific department be committed to a board of seven members, three of whom must be eminent in medical and scientific work and research.

Of the sum from Carnegie $200,000 will be given immediately for the erection and equipment of laboratories, while the income from the remaining $800,000 will be paid annually through the Carnegie Corporation of New York for maintenance.

"Already there is invested in the medical department of Vanderbilt about $325,000," said Chancellor Kirkland, in making announcement of the gift, "and while we do not consider that the million dollars from Mr. Carnegie will give us the greatest medical school in the country, it will lay the foundation for one of the greatest medical schools in the South, and we will proceed with this idea in view. We will not hurry. The laboratories which the donation provides for will be planned and erected with the utmost care. The three scientists provided for in the board of seven will be selected from among the most eminent men in the nation.

"This benefaction is largely the result of the great interest taken in Vanderbilt University's medical work by Dr. Henry S. Pritchett, of New York, president of the Carnegie Foundation."

It is understood to be one of the provisions of Mr. Carnegie's gift that Chancellor Kirkland himself be a member of the board of seven. Dr. Kirkland, however, did not indicate to-day whether any names had been considered for the remaining members.

Vanderbilt has been favored with several large gifts, but that of Mr. Carnegie surpasses them all. It is, in fact, the largest single donation ever given the university.

SPECTACLES ARE BLAMED.

CLEVELAND, May 31.—Mrs. Louis Magrander blames a pair of spectacles for the troubles between herself and her husband, Louis, to whom she has been married 33 years.

"I need them part of the time, but he wants to wear them all the time, except when he goes to bed," she says, "And he stays up late just to keep hold of them. They fit us both perfectly."

The husband's version as related in a divorce proceeding, charges that Mrs. Magrander beat him with a club, the police interfering to save a knockout, and refused to cook his meals. Magrander wants the court to compel his wife to pay him alimony.

WALTER PAGE IS GUEST.

LONDON, May 31.—The Duke of Connaught received the American Ambassador, Walter H. Page, this afternoon.

SAVE LIVES AT SEA.

HALIFAX, NOVA SCOTIA, May 31.— During a 60-mile gale on the Nova Scotia coast to-day the Norwegian ship Freia was dashed to pieces on the rocks at Sunday Point, off Yarmouth, and her cargo of lumber was strewn along the coast for miles. Captain Olsen, his wife and the crew escaped after a thrilling experience.

COFFEE DRINKING CUT.

WASHINGTON, May 31.—Americans have started out to cut the high cost of living by drinking less coffee. As the price goes up the amount each person drinks decreases, according to figures made public to-day by the Department of Commerce.

In 1909 the average consumption per capita was more than 11 pounds and the average import price 7½ cents. In the nine months ended last March the coffee importations amounted to only 716,327,146 pounds, valued at $99,881,421. This is a big decrease in bulk and increase in value.

WON'T STOP HANGING.

LITTLE ROCK, ARK., May 31.—Acting Governor Futrell to-day declined to interfere with the death sentence of Clarence A. Schumann, who will be hanged at Hot Springs Monday for wife murder. To satisfy himself as to Schumann's sanity, Governor Futrell last week visited Schumann incognito and talked with him in his cell at Hot Springs.



Made $30 First Day

B. Bonk, of Bell Island, Newfoundland, did this with our

CHAMPION

Minute Photo Machine

That business make such profit at the start, shows that no experience is needed in this wonderful money-making business. Robt. Book, Willow Hill, Pa., took in $35 in one day. Vernard Baker, Holbrook, Neb., $30.01. Jos. F. W. ..., Idaho, $31. C. V. Lovell, Ft. Meade, Fla., ... in one day. Thos. ... Pictures in Post Cards and on Buttons all the rage at Parks, Carnivals, Picnics, Resorts, Schools, Dances, Receptions, etc. Big profits. Write for terms. Our Champion Camera takes pictures size 3½x5½, ... and postage. Finishes complete photo in 10 minutes. Not an Expensive ... Write at once for ... and ... Agents ... Special ... Outfit. Write us today.

AMERICAN MINUTE PHOTO CO., 2214 Ogden Ave., Dept. E 655, Chicago, Illinois.

NEWS OF SUNDAY, JUNE 1, 1913

GOVERNMENT MONEY FOR STATE BANKS OF COUNTRY

WASHINGTON, June 1.—Secretary McAdoo to-night announced the distribution by states of the additional $10,000,000 of Federal funds which the Treasury Department will deposit in the national banks. His statement also discussed the manner in which the banks had received the recent order that 2 per cent interest yearly be charged on all government deposits.

Of the 559 active depositary banks on May 1, when the Secretary issued his interest order, Mr. McAdoo said only seven have declined to pay the interest charge and ceased to be Government depositories, surrendering their Federal funds to the Treasury. The $10,000,000 and this surrendered amount, aggregating $11,581,500, has been apportioned in various amounts among 607 national banks in 475 cities and towns in the 48 states and the District of Columbia.

The seven banks unwilling to pay interest the Secretary said, were:

The National City Bank, the National Bank of Commerce and the Chemical National bank, of New York City; the National Bank of Commerce, of New London, Conn.; the Merchants' National Bank, of Savannah, Ga.; the First National Bank, of Buffalo, Wyoming, and the Seaboard National Bank, of San Francisco.

"Various banks in different sections of the country in expressing their willingness to pay the interest charge," said Mr. McAdoo, "strongly commended the wisdom and fairness of the administration's new policy in imposing the charge, although it necessarily reduced their profit. In some applications for a share of the additional $10,000,000, banks, especially the largest ones in Boston and Chicago, requested a million dollars or more of the deposits."

Twenty national bank depositories in New York City have notified the department that they desire to retain the deposits, and that they will pay the 2 per cent interest.

The Secretary announced he had reduced the government deposits in a number of banks which, he said, "at the close of the last administration held amounts which seemed to be excessive or unjustified, the reductions in most cases being made against the protests of the banks which desired to retain the funds notwithstanding the interest charge."

Under the distribution of the new deposits the 13 Southern States will receive $2,902,000 in 159 banks in 127 cities; the eight middle states $2,932,000 in 164 banks in 133 cities, and the nine Western States $950,000 in 72 banks and in 60 cities.

Apportionments were made on the basis of population, capital and surplus, needs of the respective sections of the country and the circulation status of the banks. Reference being given to those institutions whose present circulation amounts to not less than 40 per cent of their outstanding capital. Of the 607 banks receiving the deposits, 174 already were government depositories, and some of the remaining 433 banks had been previously known as inactive depositories holding only nominal balances.

BASEBALL KILLS TOT.

SANDERSVILLE, GA., June 1.—While playing with children of Hon. George Evans, late this afternoon, Paris O'Hara, colored, knocked a baseball which struck 4-year-old William Evans over the heart, killing him instantly. The child's parents were attending the funeral of W. R. Thigpen, brother of Ordinary Thigpen, who succumbed to paralysis last night.

It was thought at first the boy had been hit in the stomach, knocking the breath out of him, but upon the arrival of a physician it was found the boy was dead. It was purely an accident.

The boy was the nephew of Judge Beverly Evans, of Atlanta.

PICTURE FILM CAUSES FIRE.

HICKMAN, KY., June 1.—Fire originating in a moving picture theater destroyed six frame store buildings and several dwelling houses here late last night. The loss is estimated at $40,000. The ignition of a picture film started the blaze, which spread rapidly. All of those attending the exhibition were negroes, and escaped without injury.

TAXES CHURCH PROPERTY.

MADRID, June 1.—The papal nuncio to-day informed the Foreign Minister that the Vatican would accept the new Spanish law taxing church properties of all kinds.

ALVARO RESUMES OFFICE.

MADRID, June 1.—Count Alvaro de Romanones, who on May 30 resigned as Premier, together with all his Ministry, has consented to resume office. He returns to the premiership at the request of King Alfonso. The Cabinet will remain as before the resignation.

FOR EIGHT-HOUR DAY.

MONTEVIDEO, URUGUARY, June 1.—The Chamber of Deputies has approved a measure providing for an eight-hour day for workmen.

REFINERY DESTROYED.

NEW ORLEANS, June 1.—Fire of unknown origin to-day destroyed the refinery building of the Terminal Oil Company here. The loss is estimated at $60,000.

NATHAN STRAUS ILL.

NEW YORK, June 1.—Nathan Straus, New York merchant and philanthropist, returned here to-day aboard the steamer Caronia, suffering from a nervous breakdown. It was said to-night that his condition was not serious.

PROF. K. G. MATHESON, president of Georgia School of Technology, declares that institution must have more land space if it is to progress. He urges the State to meet school's greatest need.



GREEKS AND BULGARIANS ARE FIGHTING ONCE MORE

SALONIKI, June 1.—Although Greek headquarters have strictly enjoined all commanders to avoid engagements, the Bulgarians are trying to push back the Greek forces and several encounters have ensued.

The Greek minister at Sofia has been ordered to protest and to inform the Bulgarian Government that the Greek Government declines responsibility for the results of Bulgarian provocation.

A long conference has been held here by the Greek minister at Belgrade, the Servian minister at Athens, and several Servian officers, with M. Venizeles, the Greek premier.

The Servians are concentrating a large force at Perot, 10 miles from the Bulgarian frontier, and 50 miles from Sofia.

PREMIERS IN CONFERENCE.

SOFIA, June 1.—The Bulgarian and Servian premiers met on the frontier to-night and hopes are entertained that they will be able to reach a settlement on the questions in dispute between the two countries.

GREEK PREMIER RESIGNS.

LONDON, June 1.—The Daily Mail's Sofia correspondent says a report has reached there that the Greek premier, Mr. Venizeles has handed his resignation to King Constantine, declaring he does not desire the responsibility of the warlike disposition of the troops with regard to Bulgaria.

KILLS SISTER'S SWEETHEART.

NEW ORLEANS, June 1.—Florville LaCoste, a boy of 14, shot and killed William Easton, 19, his sister's sweetheart, here to-day as the sequel to a violent quarrel between the girl and Easton. The shooting occurred just outside the LaCoste home, from which the boy had driven Easton at the point of a shotgun. After the boy had been taken in charge by police, LaCoste declared that Easton was abusing his sister when he interfered.

THREE PERSONS ARE KILLED BY BOLTS OF LIGHTNING

MACON, GA., June 1.—Mrs. J. C. Thomas and her son, Jesse C. Thomas, Jr., were instantly killed and four other members of the family and a neighbor's child injured by a stroke of lightning which struck the Thomas home, 2 miles north of Jeffersonville, 25 miles from Macon, Saturday afternoon at 5:30 o'clock. The injured are J. C. Thomas, Sr., Elliott Thomas, aged 9 years; Louise Thomas, aged 12, and Merrill Kethvin, aged 14 years.

Because of the fact that telephone and telegraph wires were put out of commission by the storm, news of the tragedy did not reach here until to-day, when a relative came here to secure the services of an undertaker.

The members of the family were gathered on the front porch of their home watching the antics of the storm. The bolt struck the rear of the house, coming out through the front. The father was the first to fall, but retained consciousness. He saw his wife and his son stricken dead, and for a time thought the other children had suffered a like fate.

In a few minutes he was able to rise, and went to their assistance.

The body of Mrs. Thomas was badly burned, as was that of her son. Louise, the daughter, was paralyzed for several hours, but has suffered no serious results.

The hair was singed from the head of Elliott, the 9-year-old boy, and his neck and chest were burned.

Mrs. Thomas was in a delicate condition at the time of her death, and a visit of the stork had been expected at any hour.

The Thomas family has resided near Jeffersonville for about a year, coming there from South Carolina.

DR. FURR DIES OF WOUNDS.

DALTON, GA., June 1.—Dr. L. C. Furr, wounded yesterday in a duel with "Whack" Riorden at Grandall, Murray County, died to-day. Riorden, with both arms and a shoulder shattered by bullets and wounds in his head and abdomen, will recover.

Each man fired six shots, neither missing his opponent. Both men are from prominent families.

SAY LORIMER GAVE ORDERS TO ILLINOIS LEGISLATURE

CHICAGO, June 1.—The Chicago Federation of Labor, at its regular meeting to-day, readopted its resolution of May 18, in which it was declared that collusion between members of the State Legislature and William Lorimer defeated the initiative and referendum bill. The members of the Federation, in readopting the resolution, declared that they were "willing" to go to jail, if necessary.

The resolution declared that Lorimer sat behind the speaker's chair at the Legislature and directed the battle against the bill. Representative Shannon was charged with taking orders for a coal company. In addition to the original charges, to-day's resolution denounced the Legislature's act as governed by gavel rule, unfair play and political trickery.

Members of the Federation were called before the Legislature in May last, to show cause why they should not be punished for contempt. The resolution adopted to-day read:

"Resolved, That the Chicago Federation of Labor readopts the former resolution and protests against the outrageous and unfair treatment accorded the officers of this organization by the House of Representatives. The members of the organization of labor reiterate the charges of corruption against the members and the executive board of this organization is given authority to take whatever action in this regard it deems necessary."

FOR A COMMISSION.

TALLAHASSEE, FLA., June 1.—The Florida Legislature is expected to consider a resolution which contemplates abolishment of both House and Senate and the establishment of a State commission form of government. The resolution provides for 16 commissioners, each to receive a salary of $3,000 annually. These commissioners would, according to the plan, elect a Governor, whose salary would not be less than $10,000 a year. It is said that the Legislature is dissatisfied with the amount of necessary legislation enacted during the present session.

DUNNING NOT IMPROVING.

INDIANAPOLIS, IND., June 1.—Lee Dunning, mechanician of the Mason automobile, which turned over in the 500-mile race at the Speedway on Memorial Day, is not improving at the Methodist Hospital. Dunning's left lung was injured when three of his ribs were broken. An X-ray examination was to have been made to-day, but his physicians thought it inadvisable on account of his condition.

Jack Tower, driver of the car, whose leg was broken, is improving rapidly.

FOUR KILLED BY GAS.

CHICAGO, June 1.—Four men were killed to-day by gas in a new well at Chicago Heights, a suburb, 25 miles from here. Three of them sacrificed their lives in trying to rescue the first one. Their bodies were recovered. All of the men were employed in the factories of the National Brick Company.

THE CHILEAN CONGRESS.

SANTIAGO, CHILE, June 2.—The Chilean Congress was opened to-day with the usual ceremony. The President of the republic, Ramon Barros Luce, attended, together with diplomatic representatives, military and civil authorities.

MAN AND WIFE FIGHT.

GREELEY, COLO., June 1.—In a fight yesterday between Robert Stanley and his wife at their ranch home, 60 miles northeast of here, the entire family was killed, according to information telephoned to Coroner W. F. Church here this afternoon by Scott, a neighbor. The body of the young daughter of the family was found on the floor and revolvers were found at the sides of her father and mother.

WOMEN BLAMED FOR FIRES.

GLASGOW, June 1.—Suffragettes are blamed for fires which started simultaneously in two waiting rooms of the Shields Road railway station today. The fires were extinguished after considerable damage had been done.

DROWNED WHILE BATHING.

MAXTON, N. C., June 1.—While bathing in a mill pond near here this afternoon, Marvin Maness, a youth 17 years of age, got beyond his depth and was drowned before assistance could reach him. The body was recovered.

EX-SENATOR PALMER DEAD.

DETROIT, MICH., June 1.—Former United States Senator Thomas W. Palmer died to-day after a long illness. Born here in 1830, he was elected to the United States Senate in 1883, and after serving one term he was appointed United States Minister to Spain. Upon his return he was appointed president of the World's Columbian Exposition in Chicago in 1893.

Elegant Thin Model 20 YEAR Watch $3.50
Hunting case beautifully engraved, gold finished throughout, stem wind and stem set, fitted with jeweled American lever movement, guaranteed 20 years, with long gold finished chain for Ladies, vest chain or fob for Gents.
$3.50
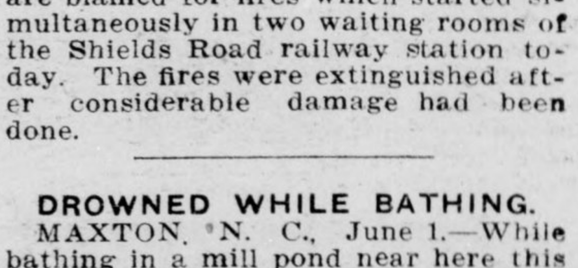
Guaranteed 20 Years
IF YOU SEE IT YOU WILL BUY IT. Let us send it C.O.D. for examination at your nearest express office, and if you think it a bargain and equal in appearance to any $15.00 gold finished watch pay the express agent our special sale price $3.50. Mention if you want Ladies', Men's or Boys' size.
Diamond Jewelry Co., D 33, 100 W. Madison St. Chicago, Ill.

NEWS OF MONDAY, JUNE 2, 1913

ATTEMPT MADE BY FARMERS TO LYNCH NEGRO SUSPECTS

A lynching horror, in which Walter Wilkes and Ernest Maynard, the two negro suspects in the Stevens murders near Constitution, were to be the victims, was averted by the narrowest of margins Monday afternoon.

Ropes had been noosed about the necks of the terror-stricken blacks and a score of enraged farmers were in the act of pulling them into the air, when Chief of Detectives Lanford, of Atlanta, dashed upon the scene in a Georgian automobile and at the point of the gun cowed the would-be lynchers.

The negroes, their faces already distorted by the brief period that their bodies had been swinging in the air, were taken in charge for the moment by Deputy Sheriff Livsey, of DeKalb County.

An instant later Sheriff McCurdy, of DeKalb county and Detective Rosser, of Atlanta, rushed up with drawn weapons and while Lanford and Livsey held the mob at bay, they whisked the two suspects away.

The near-lynching was the result of a plan to confront the two suspects with the scenes about the Stevens homestead which was burned down last Tuesday night after the skulls of Mrs. Stevens and her young foster daughter had been crushed in with an axe.

Sheriff McCurdy and Detective Rosser started from Atlanta in an automobile at 2:45 Monday afternoon with the two negroes. In the Georgian automobile 15 minutes later Chief of Detectives Lanford, Deputy Sheriff Livsey and a Georgian reporter started for the scene.

The automobile with the negroes arrived at the Stevens home first. Rosser and McCurdy tied the two negroes to a tree while they scoured the burned ruins of the house for clews.

It was only a moment before the news spread about the community. Before Rosser and McCurdy hardly were out of sight an excited group of 18 or 20 farmers had formed. As the two officers disappeared back of the ruins, the farmers rushed for the terrorized negroes.

They quickly slashed the ropes that bound the negroes to the trees and rushed them toward the large barn in the rear of the farm house. It was this scene that caught the eyo of the occupants of Chief Lanford's automobile as it sped toward the scene of the tragedy.

As soon as the intention of the mob was divined, the chief's car shot ahead at full speed. The farmers threw ropes over the rafters of the old building and were pulling with might and main when the automobile dashed up.

Chief Lanford leaped out and ran to the rescue of the negroes. With one hand he grasped the rope that was slowly strangling Maynard to death and with the other leveled his revolver at the angry faces before him.

NEWLYWEDS ARE HAZED.

PITTSBURG, June 2.—When Mr. and Mrs. Frank Hogan returned from honeymoon trip, they were met at the depot by a dozen pretty young nurse girls, each pushing a baby carriage. The nurse girls with their baby carriages insisted on acting as an escort for the newlyweds, much to their discomfort. An immense crowd also accompanied the young couple and "their nursing outfit" to their home.

WON'T KILL BOLL WEEVIL.

WAYNESBORO, MISS., June 2.—Negroes hereabouts are superstitious as regards the boll weevil, refusing to destroy the insect when they find it on the cotton stalks.

One old black who died here some time ago said in a sort of ante-mortem statement that "the only thing between him and his God was that he killed too many boll weevils."

BUTTERMILK FOR RYAN.

NEW YORK, June 2.—Before Thomas F. Ryan sailed for Europe, a reporter discovered thirty-five cases of buttermilk in his stateroom. When Mr. Ryan was asked for an explanation, he said: "Colonel Roosevelt prescribed the buttermilk diet for me. I expect to drink all of it during the trip."

EATS 10 POUNDS OF EELS.

NEW YORK, June 2.—Simon Steingut, "Mayor of Second Avenue," bet a friend $25 that he could eat ten pounds of eels in one hour.

At the end of an hour the "Mayor" had eaten ten pounds of eels, two pounds of bread and a quantity of beer.

INSPECTS NAVAL STATION.

NEW PORT, R. I., June 2.—Secretary of the Navy Daniels inspected the naval station at Narragansett Bay to-day. He was welcomed with a salute of 19 guns and his flag was flown from the ship Constellation.

Rear Admiral William Capertown, of New York, received the Secretary and showed him over the station. One thousand apprentices were put through drills and exhibitions of semaphore, and wireless tests were made.

BEGGAR WORTH $50,000.

ATLANTIC CITY, N. J., June 2.—E. L. Jones, a beggar arrested here, told the police that he estimates his wealth at $50,000.

BIRD'S-EYE VIEWS.

LONDON, June 2.—The first aerial Baedeker giving a birdseye view of the district around Frankfort has been published in that city.

Other volumes are in course of preparation. They will give similar descriptions of the territory around Berlin, Leipsic, Baden-Baden, Hamburg and Dusseldorf for the benefit of aeroplanists and balloonists.

HOUSE PLUMS FOR SOUTH; THREE GO TO GEORGIANS

WASHINGTON, June 2.—The Democratic leaders of the House made their long-awaited distribution of committee "plums" and "lemons" today. The great bulk of the chairmanships went to Southern Congressmen, the Northerners and Westerners only getting an occasional chairmanship. The full list was made public when the Democratic caucus met to-day to ratify the selections made by the Democratic members of the Ways and Means Committee.

The personnel of the Ways and Means Committee, Accounts, Mileage and Enrolled Bills Committees already had been selected and approved. The following members received these chairmanships:

Appropriations, Fitzgerald, New York; Judiciary, Clayton, Alabama; Banking and Currency, Glass, Virginia; Coinage, Hardwick, Georgia; Interstate Commerce, Adamson, Georgia; Rivers and Harbors, Sparkman, Florida; Merchant Marine, Alexander, Missouri; Agriculture, Lever, South Carolina; Foreign Affairs, Flood, Virginia; Military, Hay, Virginia; Naval, Padgett, Tennessee; Postoffice, Moon, Tennessee; Public Lands, Ferris, Oklahoma.

Indian Affairs, Stephens, Texas; Territories, Houston, Tennessee; Insular Affairs, Jones, Virginia; Railways and Canals, Dies, Texas; Mines, Foster, Illinois; Public Buildings, Clark, Florida; Education, Hughes, Georgia; Labor, Lewis, Maryland; Patents, Oldfield, Arkansas; Invalid Pensions, Sherwood, Ohio; Pensions, Richardson, Alabama; Claims, Pou, North Carolina; War Claims, Gregg, Texas.

District of Columbia, Johnson, Kentucky; Revision of Laws, Watkins, Louisiana; Reform in Civil Service, Godwin, North Carolina; Election of President, Rucker, Missouri; Alcoholic Liquor Traffic, Sabath, Illinois; Irrigation of Arid Lands, Smith, Texas; Immigration, Burnett, Alabama; Census, Helm, Kentucky; Roads, Shackleford, Missouri; Industrial Arts, Underhill, New York.

Other minor chairmanships were assigned to the following members:

Post of Ohio, Hamill of New Jersey, Goldfogle of New York, Hawley of Missouri, Lobeck of Nebraska, Adair of Indiana, Hardy of Texas, Pepper of Iowa, Graham of Illinois, Broussard of Louisiana, Doughton of North Carolina, Rothermel of Pennsylvania, Mayer of New York, Konop of Wisconsin, Slayden of Texas, Barnhart of Indiana and Ashbrook of Ohio.

CHARGED WITH BIGAMY.

DANVILLE, VA., June 2.—John William Waddleton at the next term of court must answer to a charge of bigamy. On May 11 he married Mrs. Mamie Copeland, of Swainsboro, Ga., whom he first met in that place 16 years ago. They had just returned from their honeymoon when a woman, calling herself Mrs. Martha Earts, of Spray, N. C., appeared here, claiming that Waddleton was her husband.

Waddleton denies the charge.

GETS BIG VERDICT.

NEW YORK, June 2.—F. Augustus Heinze, the copper millionaire, today was awarded $149,825 by Justice Clarke in the Brooklyn Supreme Court in the Union Bank's suit to recover $200,000.

Heinze borrowed the money from the bank, putting up securities as collateral. He instructed the bank to sell the securities but this was not done until the stock depreciated below the amount of the loan.

PAGE AT DERBY LEVEE.

LONDON, June 2.—W. H. Page, new United States Ambassador to England, accompanied by his private secretary, Harold Fowler, and I. B. Laughlin, secretary of the United States Embassy, to-day attended King George's derby levee at Buckingham Palace.

EMPIRE GIVEN AWAY.

WASHINGTON, June 2.—Declaring that a mighty empire, consisting of millions of acres of land, has been given to the railroads for practically no consideration by the Forest Service, in the name of "conservation," Representative Humphrey of Washington in the House to-day demanded a special Congressional investigation of the service.

Humphrey declared that the railroads had acquired great tracts of the public lands through the "lieu land system."

POPE IS 78.

ROME, June 2.—Innumerable messages of congratulations and good cheer poured into the Vatican to-day on the occasion of the seventy-eighth birthday of Pope Pius X. Many of them came from the United States.

His Holiness spent the day quietly. He expressed profound thanks that he had recovered from his recent illness, and said that he felt that he had many more years to live.

WESTON TRAMPS AT 75.

NEW YORK, June 2.—Cheered by a large crowd of enthusiastic admirers, Edward Payson Weston, the veteran pedestrian, to-day started on his 1,500-mile walk to Minneapolis from New York.

Weston wishes to demonstrate that, although 75 years old, he still is in fit condition. He will make about 26 1-2 miles a day.

HELD AS HOTEL THIEF.

CINCINNATI, June 2.—Nick Moran, of Cincinnati, a notorious hotel thief, said to have been the man who robbed Mrs. W. K. Vanderbilt in a New York hotel of $65,000 some time ago, is under arrest in Chattanooga, Tenn.

After his arrest he said he had robbed guests at four hotels in Chattanooga.

JAMES HAMILTON LEWIS, former Georgian, has startled Washington by the declaration that when the weather gets settled he will shave off his celebrated perik whiskers.



PRESIDENT WILSON READY TO ASSAIL TARIFF LOBBY

WASHINGTON, June 2.—President Wilson will not, according to his present plans, appear before the special Senate committee which to-day began its investigation of the lobbyists in Washington.

The President conferred with Senator Overman, chairman of the Lobby Committee, and turned over to the Senator a list of names of men who, he thinks, should be asked to testify, made a number of suggestions relative to the conduct of the investigation, and promised that any aid the White House can give will be furnished.

At the semi-weekly newspaper conference that followed Senator Overman's visit the President stated that he does not intend to testify before the Overman committee, because he has not been asked to do so.

Should the committee issue a formal request that the President give it, first hand, the information it needs, it is understood that the Chief Executive will tell what he knows of lobbyists and their activities.

Senator Ashurst, of Arizona, first witness in the lobby inquiry, said he had not kept a record of the men who had approached him on the subject of the tariff, but would give as full a list of names as possible.

He charged J. F. McMurray, of South McAlester, Okla., with attempting to coerce Senators sitting in the Indian Committee into favoring a contract which would net McMurray $3,500,000.

This contract calls for the disposition of lands belonging to the Chickasaw and Choctaw Indians at a commission of about 10 per cent. Senator Ashurst stated that the work had already been performed by the Government and that the contract, if signed by the President, would permit McMurray to pocket his $3,500,000 without turning a hand to earn it.

GRAPE JUICE GALORE.

WASHINGTON, June 2.—For more than an hour this morning messengers were busy storing cases of substantial appearance in the "wine cellar" of the State Department.

Following Mr. Bryan's declaration in favor of grapejuice as a beverage practically every manufacturer of grapejuice in the country sent a case of his product to the Secretary.

STORM SWEEPS KENTUCKY.

LOUISVILLE, KY., June 2.—Heavy property damage was reported to-day from over Kentucky, which was swept by a storm yesterday. The $50,000 home of Lawrence Jones, distiller and horseman, near Louisville was destroyed by lightning.

Lightning struck the city power house in Louisville and put the city street car service out of commission for several hours.

POET LAUREATE IS DEAD.

LONDON, June 2.—Alfred Austin, poet laureate of England, died at his home, Swinford Old Manor, in Ashford, Kent, to-day.

Mr. Austin, who succeeded Lord Alfred Tennyson as poet laureate of England, was 78 years of age on May 30, just two days before his death.

BUILDING FALLS KILLS SCORE.

SARGOSSA, SPAIN, June 2.—A score or more workmen were buried here to-day in the collapse of a building that had been struck by lightning. A number of bodies were recovered.

$70,000,000 COTTON LOSS RESULT OF CARELESSNESS

WASHINGTON, June 2.—The present slipshod and wasteful method of handling cotton costs the Southern growers $25,000,000 to $70,000,000 a year, and upon the correct solution of the problem of efficient and economical marketing of this and other products of the farm depends, to a great extent, the reduction of the high cost of living.

This is the statement of Charles J. Brand, physiologist in charge of farmers' co-operative cotton handling and marketing, Bureau of Plant Industry, in the year book of the Department of Agriculture.

"It so happens that cotton, the purest known form of cellulose, will bear more abuse than any other crop material and still retain a large proportion of its value," says Mr. Brand. "It is so stable and enduring that it demands little care and gets less. Corn, because of its perishable nature, demands better treatment and gets it.

"If our $1,500,000,000 corn crop were treated half as badly it would, no doubt, shrink in value fully $500,000,000 annually. There are corn cribs on the farm and elevators and warehouses at the railroad stations and primary and secondary markets for the protection of our corn crop. Still ten bushels of corn, worth usually at primary markets only from $5 to $6, require as much space for storage as a bale of cotton, worth from $50 to $60.

"Permanent and necessary improvement can be brought about only when communities handle and market their product as a whole. The same is true as to fundamentally improved conditions in cotton production. The individual farmer can rarely sell a few bales of cotton as advantageously as a community organization could sell uniform lots of 50 or more bales. The individual can not afford to construct the necessary warehouses, nor can he as readily secure needed credit and many other things which organization would bring within his reach."

OHIO NEWSPAPER BURNS.

CANTON, OHIO, June 2.—The plant of The Canton Daily News here was destroyed by fire early to-day with a loss of $75,000.

MAFIA BUSY AGAIN.

NAPLES, June 2.—The dangerous Mafia Society, after remaining subdued since the Viterbo trial, when the Government tried to wipe out the criminal organization, is active again.

Three men were to-day found stabbed to death in Alcamo. Indications pointed to the guilt of members of the Mafia.

DR. FURR IS DEAD.

DALTON, GA., June 2.—Dr. L. C. Furr, fatally wounded in a pistol duel with "Whack" Riorden at Crandall, Murray County, Saturday, died Sunday.

Riorden continues to improve, though he has five wounds. Both arms were broken, one of the shoulder blades was smashed and slight wounds were received in the head and stomach.

Every shot fired by the two men found its mark, Riorden's pistol failed to work after he fired one shot.

FACE BRIBERY TRIAL.

WEBSTER SPRINGS, W. VA., June 2.—The trials of seven members of the Legislature charged with accepting bribes in connection with the effort to elect William Seymour Edwards to the United States Senate were begun here to-day.

The accused Legislators charge Edwards caused their arrests to save himself. They charge Edwards and his hirelings, the Burns detectives, created the crime and when caught themselves entrapped the defendants.

Want Ads

HELP WANTED—MALE.

BE A DETECTIVE—Earn from $150 to $300 per month, travel over the world. Write C. T. LUDWIG, 167 Westover Building, KANSAS CITY, MO.

WANTED—SALESMEN.

SELL TREES—Fruit trees, pecan trees, shade trees, roses, ornamentals, etc. Easy to sell. Big profits. Write to-day. SMITH BROS., Dept. 39, Concord, Ga.

AGENTS WANTED.

AGENTS — Portraits 35c, frames 15c, sheet pictures 1c, stereoscopes 25c, views 1c; thirty days' credit. Samples and catalog free. Consolidated Portrait Company, Dept. 5126, 1027 West Adams Street, Chicago.

FARMS WANTED.

FARMS WANTED—We have direct buyers. Don't pay commission. Write describing property, naming lowest price. We help buyers locate desirable property free. American Investment Association, 92 Palace Building, Minneapolis, Minn.

MISCELLANEOUS.

MARRY—Many rich, congenial and anxious for companions. Interesting particulars and photo free. The Messenger, Jacksonville, Fla.

SCHOLARSHIP ON CREDIT to deserving, responsible applicants. Bookkeeping, banking, shorthand. Railroad fare paid. Position guaranteed, $600 to $900. Piedmont Business College, Lynchburg, Va.

MARRY RICH Hundreds anxious to marry. Descriptions and photos free. (Sealed.) The Unity, Grand Rapids, Mich.

MARRY RICH—Matrimonial paper of highest character, containing hundreds of photos and descriptions of marriageable people with means. Mailed free. Sealed. Either sex. Write to-day. One may be your ideal. Address Standard Cor. Club, Box 907, Grayslake, Ill.

THE MODERN SLAVE-NATURE

Copyright, 1913.

Until our day all the work of the world has been done painfully by men, miserable slaves attached to the soil, stunted by labor, bodies merely fed and worked, and then worked and fed again, and at last put away in a shallow grave dug by some other working body.

Where a hundred men, getting in each other's way, bending their backs and wearing themselves out, would have worked throughout an entire day with picks and shovels, **ONE MAN** now sits in a big steam shovel slave, directs the work of the monster with a slight movement of his hand, and in a minute pulls up from the earth's depth into the wagon huge rocks that men could not lift. Every minute this monster does a day's work of half a dozen men. And no one suffers, no one is tired, no one is driven—science that found men slaves of each other and afraid of nature is setting men free, free of slavery, free of superstition and terror—**AND MAKING NATURE AND HER POWERS SLAVES OF MAN.**

That is the great accomplishment and glory of this age.

Man uses nature's forces and conquers nature. Only a short time ago nature's forces frightened man.

Civilization must progress in the years ahead of us with a rapidity inconceivable. **FOR THE MINDS AND THE BODIES OF MEN ARE SET FREE TO THINK.**

While men were physical slaves real thought was impossible, except to the rare man.

Athens was the intellectual center of the world twenty-five centuries ago, because Athenians employed slaves in great numbers. Every Athenian citizen learned to think because he had leisure. The citizens thought and developed a national intellect that no nation of our day pretends to equal. The greatest Greek thinker, Aristotle, said that civilization and progress could not exist without slavery—and he was right.

But he did not dream that men one day would use the giant slave of steel and steam.

This century and centuries to follow will surpass the Athenians in intelligence and in the possession of slaves.

Our slaves will be of metal, without nerves. The power of the lightning, of steam, of the tides and of the great sun itself will be the power of these slaves of civilization.

Slave women spun and wove slowly the clothing of the Athenians and the Romans.

Our clothing is made by slave fingers of steel. Great machines, gigantic looms, turn out in a day enough to clothe every citizen of Athens.

The slaves carried their masters in palanquins in Roman days. Steam and the lightning are the slaves that carry us today.

Huge fair-skinned captives from Gaul and Germany did the digging twenty centuries ago.

Go to the great steel mill at Gary, in Indiana, and there you see in wonderful perfection man's use of Nature as his slave.

The great ships bring the ore down the lakes. No man's hand has touched it. Jaws of steel have torn it from the ore bed and dropped it into the ships.

At Gary other steel jaws lift it and carry it to the furnaces.

It is melted and great machines pour it out. It is divided into huge ingots, and these, white hot, are carried to the first part of the rolling mill. Still no man's hand has touched that iron. No slave has toiled under its weight.

The ingot is squeezed by one machine, made longer and narrower, squeezed again and made still longer and narrower.

It starts on its journey along the rollers of the mill, squeezed, pressed, handled, turned over, and shaped as it travels hundreds of yards—no hand touching it.

It arrives at last, a red-hot steel rail, the right shape, cut the right length. Machinery turns it over, slides it on an incline. It has made the journey, changing from a shapeless ingot to a finished rail, handled by machinery, the machines guided and controlled by one or two mechanics sitting aloft, pressing levers or buttons, **AND WATCHING.**

Finished at last and almost ready, the rail slides down the incline, and for the first time a man deals with it. He is a young Scandinavian giant, six and a half feet tall, with yellow hair and a clear gray eye. With huge pincers he turns the rail, and, standing at one end, runs his eye along it. He is no slave, but a well-paid worker. Ten dollars a day is his pay for the use of that true eye. As he looks along the rail he sees the defects, moves the left or the right hand, and another man controlling the straightening machine straightens the rail as ordered.

And there you have side by side ten rails perfectly straight, and more always coming down the incline to meet the glance of that gray eye.

A man sitting in his little tower touches a button, and along overhead rails there comes gliding a great electric magnet—on a giant scale—the same as the magnet with which you used to draw little tin ducks across the water.

The magnet slides along, drops down upon the ten rails that weigh thousands of pounds, the electrician presses a button, turns on the current, and man's electric slave glues the rails to the magnet. The ten are lifted at once, as easily as a child would lift a pin; they are carried to a flat car, lowered on the car, the current is turned off, releasing the rails, and the magnet travels back to get another load.

To realize what progress the human race has made, remember that the race lived for more than two thousand centuries not knowing how to use iron, and then see that giant magnet at Gary loading a car with steel rails, brought from an ore bed one thousand miles away, changed from the ore into the finished rail, **AND NEVER TOUCHED BY A MAN'S HAND EXCEPT AS THE MAN WITH THE CLEAR EYE TURNED THE RAIL AND ORDERED THE MACHINE TO STRAIGHTEN IT.**

There is **SLAVERY**, and the ideal slavery that will free the whole human race, by making Nature's power **MAN'S SLAVE.**

SPEECH AND THOUGHT MAKE OUR LIVES

Copyright, 1913.

We human beings ceased to be animals and became **MEN** when we first used thought in place of brute strength.

At some distant day in our development the animal that preceded us here made up its feeble mind that there was something better than strength, teeth and claws, and began to use its little brain.

This animal, our ancestor, the so-called pithecanthropos, or monkey-man, observed the saber-toothed tiger ripping open the stomach of a monster three times its size, watched the mammoth ploughing through swamps, crushing down trees, observed the great reptiles and all other proofs of brute force, and, without realizing it, this ancestor said vaguely to himself:

"I can't compete when it comes to teeth and claws, weight and bulk. I am a feeble thing in this jumble of power and battle. I must **THINK** the way out."

And so our real human life began.

Our ancestor with a forehead one-quarter of an inch high, a jaw that stuck out as far as the jaw of a gorilla, with teeth bigger than any of those of any bulldog, and with long arms dropping below the knees, that could crush a man of to-day with ease—this old ancestor of ours decided that he would get out of the battle for supremacy of muscle and teeth and see what could be done with the brain **AND WITH THINKING.**

You can imagine how the thinking process started.

It was hardly real thought at first, just a kind of intelligent impulse. Our ancestor sat up in a tree rubbing his nose and looking at the saber-toothed tiger that couldn't climb.

He saw the shining teeth, six inches long perhaps, and he didn't like the looks of them.

Later, when the tiger was gone, he climbed down and picked up a sharp flint, ten inches long, heavier, sharper and harder than the tiger's tooth.

He held this in his hand, struck his brother with it, killed the brother, and felt highly satisfied with his intellectual accomplishment.

He had discovered that a tooth made of stone, held at the end of an arm four feet long, could do as much damage as the tooth of a tiger.

So he fastened his sharp flint to the end of a piece of wood, sat in the tree, stabbed the tiger in the back as he passed, broke his backbone, ate his flesh, took the teeth to make implements and ornaments for himself—and so began the thinking human race.

Later man used explosive dynamite shells in place of sharp flints, he dwelt in skyscrapers in place of holes in the rocks, he used flying machines in place of canoes dug out of a log.

BUT ALL THE TIME HE WAS A THINKING ANIMAL INSTEAD OF AN ANIMAL RELYING ON STRENGTH, TEETH, MUSCLE, THICK HIDE, CLAWS.

And every step that he gained in his upward climb toward control of the earth and dominion over the animals was gained by the **THOUGHT** that was started when he made up his mind to use the sharp flint and conquer the long white tooth.

All of this leads to the thinking man, sitting on the ash barrel in the picture at the top of this page.

He is a descendant of all the thinkers of three hundred thousand years past.

He comes in an unbroken line from the old half monkey, half thinking creature that discovered the possibility of conquering animals stronger than himself.

And this thinker on the ash barrel in poverty, in anxiety, in remorse, is unfortunately the type of many of those—more than half, probably—who represent the so-called "civilization and marvels of achievement."

This picture is a copy, simply made, of Rodin's great statue, "Le Penseur."

In his statue of thought Rodin shows the man of power seated on the rock solving his problems by thought.

In the picture that we print on this page the artist shows the man of sorrow and of weakness, pitifully trying to use for his betterment and for his defense the power which has been man's only weapon.

Readers, whether you be old or young, realize **NOW** that your salvation, your hope, your chances in life, are all in the thinking power hidden away in your head.

How much will you use that power of thought?

How long are you going to wait to use it efficiently?

To what extent can you make thought, recently acquired by men, control the animal forces and passions that date back millions of years to our earliest ancestors of the days when this earth was young?

Are you going to use your power, your health, your clear mind, and your will **NOW** to solve your problems and protect yourself, and be a benefit to the human race, or are you to wait, and waste, and wonder, and delay, until it is too late, as with this man?

FUNDAMENTALS

IV.---CHRIST'S SECOND COMING

A SERMON BY REV. W. H. FAUST, LEXINGTON, GA.

Text: "Ye men of Galilee, why stand ye looking into Heaven? This Jesus which was received up from you into Heaven shall so come in like manner as ye beheld Him going into Heaven."—Acts 1:11.

Christ in speaking to His sorrowing disciples had said, "I will come again and receive you unto Myself; that where I am there ye may be also," and in their dark hour of grief they had accepted it, and handed down the consoling fact to their successors. There are few more comforting doctrines than this in the Bible—the coming of the King to establishe before all the world His kingdom and to own and crown all His loyal and true subjects. We have too long made this a more or less gloomy truth, and when speaking or referring to it we have used language more adapted to departure than to advent, more pitiful than joyful. But to the true follower of his Lord, the contemplation of His return, clad in power and glory, amidst throngs of angelic beings shouting hosannas, can but mean lasting joy, and much profitable contemplation can be spent upon so important an event. If Christ never comes again, then our hope is vain and we are as a bride without a bridegroom.

Not Death.

Some day we shall stand face to face with the Death Angel and yield to his demands and shuffle off this mortal coil and go home to our eternal reward. For century after century men have lived and died and gone home to God, but thinking men have never confused the death of a saint with the coming of a Saviour. Men who think now don't confuse the death of believers with the second advent of our Lord, but the trouble is when this subject presents itself for consideration we fail to let our minds work. That day, when from Olivet the disciples had watched His ascension and the waiting angels had told them that in like manner He would come again, they hoped and waited, prayed and expected His return. Even now we unthoughtedly criticise those who really at any moment look for His coming and refer to them as religious fanatics. Not so Paul in I Thess. v:1, for he says: "But concerning the times and the season, brethren, ye have no need that ought be written unto you. For yourselves know perfectly that the day of the Lord so cometh as a thief in the night. When they are saying peace and safety, then sudden destruction cometh upon them, as travail upon a woman with child; and they shall in no wise escape." Matthew, in reefrring to the second coming, says: "For as the lightning cometh forth from the east and is seen even unto the west, so shall be the coming of the Son of Man."

No One Knows Exact Time.

Not even the angels in heaven know the exact day and hour. Because of this it behooves all men to watch, for at the very hour when we least expect Him He is liable to come. Some seem to feel that this wondrous doctrine encourages slovenliness and indifference, but not so. Servants are left by the Master in the fields to work while he goes off on a journey, promising them a sudden return and rewards to the faithful. Instead of slovenliness and neglect they manifest neatness and energy and perseverance, because when the Master comes they desire to be ready, with their work performed and tasks finished, so that they may meet with their Lord's approbation. And so it is with the Christian who toils on day after day, expecting his Christ to return. Because of this very uncertainty watchfulness is encouraged. Yonder is a great factory. Inside are numbers of operatives and numerous spindles and machines going. The owners hire and expect mechanics to look after the work and keep the machines going. The machines are running smoothly, because he knows not at what time something might occur to stop the machinery. Because he doesn't know the exact moment a bolt might become loose and stop work, he is all the more watchful. Is it not thus with the workers in His vineyard? Because they know not the exact moment of His return they are all the more watchful to be ready when He does put in His appearance.

Importance of Preparation.

The thrifty housewife as she remembers the promised visit of some important guest gets busy and makes ready for his appearance. The yards are made ready, the house swept and garnished and the larder filled with good things to eat. In fact, everything that could in any way look toward the pleasure and comfort of the guest is provided. Now, is it not worth while to prepare for Christ's coming? A short while ago a new administration came in, and a new President was to be inaugurated in the United States. The citizens of the entire Union began to make preparation for the event, and when Woodrow Wilson took the oath of office and came to the people as ruler for the next four years there was a great time in the nation's Capital. The scenes of festivity, the throngs of visitors, the marching soldiers, the playing bands, the long lines of paraders, the grandstand cheerers, and all the money and time and effort spent in preparing for the event. Why? Because the ruler of the greatest nation on earth was coming to his kingdom that day. So all the time and money and effort that we could possibly expend until our Lord's second advent would be worth while, because when He puts in His appearance again all the kingdoms of this world will become the kingdoms of our Lord and His Christ, and the perils of the preparation will be forgotten in the crisis of the consummation.

Churches Need to Prepare.

A casual observer can note the lack of spiritual power in our churches to-day. The mechanical aspect of church life is all that could be desired in many flocks. The buildings are splendid and well adapted to the needs of worship. Hundreds and hundreds of thousands of dollars are placed in large structures of granite and marble and slate, and towers that send their glittering spires heavenward are seen on every hand. Pews, cushioned, soft, finished in hardwoods are the comfort of hosts of church-goers. Music that satisfies the souls of connoisseurs can be heard in almost any of the churches in large cities. Agencies, such as the mission boards, educational committees, B. Y. P. U.'s, Y. M. C. A.'s, Epworth Leagues, Royal Ambassadors, Sunbeam Bands, prayer meetings, teachers training classes, ladies' aids and hosts of other organizations within the church are at work, but, after all, it is the spiritual, not the mechanical, aspects that need to be stressed and strengthened. Man looks on the outward appearance and is satisfied. God looks within the heart and desires more spiritual preparation, more loyal, unselfish service. More of the sacrificing spirit of Jesus; more of the faith that overcomes the world when He puts in His appearance will He be delighted to find manifest among His churches.

Homes Need to Prepare.

Again, with all the culture and refinement that exists to-day, with all that wealth can add to our homes to make them attractive and pleasant, they are not ahead of the standard set up by God in the beginning. There is a spirit of restlessness that bodes no good, manifest in country and city. A great cry is being raised in our rural sections concerning the fact that our brightest boys and most beautiful girls are yielding to the lure of the city and are leaving their homes. In the city the cry is that home life is too tame and the boys and girls are going out to theaters and beer gardens and places of amusement, and day and night are searching in all manner of forbidden and hurtful places for pleasure. If we would only remember that Jesus Christ is the unseen guest in every home, the listener to every conversation, we would have better homes. If we could once get the fact fixed in our minds that we are simply tabernacles here and that our real home is beyond this life, we would then recognize the importance of preparing our homes for the coming of the Lord. Study the visit of the death angel to the homes of Egypt and apply its lessons to our homes as concerns the second coming of our great King to reign and rule forever and forever.

Individuals Need to Prepare.

The followers of Christ during the years immediately following His ascension doubtless expected He would come again, but not in their day. Then century after century rolled away, and now, to-day, men lecture on the doctrine and feel that He is coming, but they feel that it will not be in their day, but in the distant future. The now—the present—fails to impress as it should. As individuals composing the homes and churches of our country we need to put a new emphasis upon this great doctrine. From pulpit and press should come no uncertain teachings regarding this fundamental doctrine. When temptation comes we should resist, being strengthened by the fact that at any moment Jesus might come. We should go nowhere, do no thing, speak no word that we would not be willing for Christ to see and hear us. Facing this gracious doctrine we should pray for cleansing from all impurity and sin, for Divine guidance and direction, for the abiding presence of the Spirit to lead us in all the ways of truth and righteousness, so that when at last the King in His beauty shall come He shall find us clothed in the garments of His righteousness, ready and waiting for His advent. When the day, oh Lord, shall come may we every one be enabled to stand in His presence joint-heirs with Him to all the glories of Heaven.

Up-to-Date Jokes

"That last thing you sent in was good," said the editor; "we all enjoyed reading it very much."

"Well, in that case," said the youthful poet, "I take back what I said in the letter I wrote to you yesterday about my determination never to send you any of my work again."

The editor slowly shook his head. "Don't do that," he murmured; "why, that letter is what I referred to!"

* * *

"Noodles is the laziest man I know. He has an invention fixed so that by merely pulling a wire in bed he can light the fire; but that doesn't seem to improve matters."

"Why not?"

"He's too lazy to pull the wire."

* * *

Purchaser—But is the parrot a good bird? I mean, I hope he doesn't use dreadful language.

Dealer—'E's a saint, lady; sings 'ymns beautiful, and I 'ad some parrots wot used to swear something hawful, but, if you'll believe me, lady, this 'ere bird converted the lot.

THE DUEL

A Short Story *By Rene Maizeroy*

I had left the train at Plaqueville and was now walking across the vineyards. I walked slowly through this country, where I knew almost every house, although I had not been here since I was a child. I was now on my way to Metz to take lunch with two old relations, who had not had the strength to tear themselves loose from their beloved country, even when it fell into the hands of the hated enemy.

I had deliberately crossed the line marked by the black and white signposes that surround the plain of Ban-Saint-Martin. I remembered the tragic days of the siege, when regiments were camping here in the mud, discouraged, forced to remain inactive against their will by their miserable commanders, waiting in vain for the command to try by a supreme effort to break through the human barrier, which was drawn around them closer and closer every month. I saw once more the Esplande and Place Royal, with their long dark lines of wagons transformed into ambulances, and the statue of Marshal Ney, with the colors which Lieutenant Chabal tore out of the hands of a Westphalian officer.

In front of me large bodies of troops came filing out from the immense barracks, squadron after squadron.

Suddenly, I do not know for what reason, everything went to smash. The troopers shouted, wheeled about, rushed right and left like a flock of sheep scared by the appearance of a wolf. Excited officers shouted and cursed, rose in their stirrups, waved their swords; quartermasters addressed the troopers, tried to calm them and make them try over again the complicted evolution in which they had failed; cuffed them, swore at them and threatened them.

I was delighted at this unexpected sight, and only wished I had my camera. I laughed aloud at the sheepish expression in the faces of those clumsy farm boys who had lost their heads completely, who swayed in their saddles and clung to the manes of their mounts.

One of the captains discovered my presence and my amused expression. He made a rush for me immediately, but I did not budge. He contracted his brows, bit his teeth together and turned quite livid with fury. The points of his blonde mustache quivered and his steely blue eyes shot fire. He was broad shouldered, high-chested and his expression was insolent. He wore the blue tunic and uniform of the Bavarian dragoons.

"What are you doing here?" he roared in German. "Nobody is permitted to trespass on this field. It is written on the signboards."

I feigned not to understand him and did not answer.

"Are you deaf," he screamed, "or are you a d——d French cur?"

I forced myself not to reply to this last insult and remained silent.

He then decided to address me in my own language, which was rather difficult to him.

"Monsieur," he said slowly, "I can not allow a foreigner to spy on us and laugh at us. I want to teach impudent louts like you a wholesome lesson and show you that we are the masters here. I will have you taken to the nearest police station by four of our men."

I shrugged my shoulders and said sarcastically:

"Do as you please. Might is right here now, I suppose, but allow me first to give you my name. Jean Rosarieulles, and I have the honor of holding the same rank in the French cavalry as you hold in yours. Let me add that if a similar accident in my regiment occurred and I had been annoyed by discovering a German officer enjoying the sight of it, I would not have lost my temper, but would calmly have challenged him for his untimely mirth."

Fortunately the man was not a coarse Prussian. The lesson took effect immediately. He straightened himself up, saluted stiffly and mastered himself. We exchanged cards.

Pourparlers were held and seconds were chosen. Two fellow officers acted for Count Ludwig von Sonnenthal; a young doctor and a pensioned French colonel who had lost an arm at Gravelotte for me.

The duel took place at dawn the next day in a secluded garden in a suburb of Metz. We fought with sabers and I can not tell you how happy I felt when our swords crossed. I had already risked my skin in other encounters over mere trifles, but this time I felt a different being; it was as if I represented France, and as if this combat was the preludium of new battles between our hostile races, as if the tricolors and the black and white standard were about to try their strength once more.

I saw in the captain's cold, steely eyes that he was inspired by the same feeling of deadly hatred.

We fought furiously, but growing more and more excited, my adversary exposed himself for a fraction of a second and my saber cut his shoulder to the bone. His arm fell limp, the blood gushed from the gasping wound and he fell back into the arms of his seconds.

And while the surgeons busied themselves with him the veteran of 1870 embraced me and whispered into my ear:

"Bravo, my boy! That makes me forget the loss of my arm. Vive la France!"

An hour later one of the Bavarian officers generously conducted me back across the frontier.

By Force of Habit.

Sandy had come to London for the holidays, and, being solely on pleasure bent, resolved for once in his life to do himself really well.

Accordingly, on the day following his arrival, he entered the grill room of a first-class restaurant and ordered a lamb chop for lunch.

After a long delay, the waiter returned, deposited a chop of microscopical proportions on the table, and then retired.

"I say," bellowed the lusty son of Scotland after his retreating form, "waiter!"

"Yes, sir," replied the imperturable one.

"Where's my chop?"

The waiter said nothing; merely looked at the Scotsman's plate. So Sandy followed his gaze. Then:

"Sorry!" he remarked. "You're quite right. At first I thought it was crack in the dish!"

.:. .:. HOME .:. .:.

By ELLA WHEELER WILCOX

Copyright, 1913, by American-Journal-Examiner.

THE greatest words are always solitaires,
Set singly in one syllable; like birth,
Life, love, hope, peace. I sing the worth
Of that dear word toward which the whole world fares—
I sing of home.

To make a home, we should take all of love,
And much of labor, patience, and keen joy,
Then mix the elements of earth's alloy
With finer things drawn from the realms above,
The spirit-home.

There should be music, melody and song;
Beauty in every spot; an open door
And generous sharing of the pleasure store
With fellow pilgrims as they pass along,
Seeking for home.

Make ample room for silent friends—the books—
That give so much and only ask for space.
Nor let Utility crowd out the vase
Which has no use save gracing by its looks
The precious home.

To narrow bounds, let mirrors lend their aid
And multiply each gracious touch of art.
And let the casual stranger feel the part—
The great creative part—that love has played
Within the home.

Here bring your best in thought and word and deed,
Your sweetest acts, your highest self-control;
Nor save them for some later hour and goal.
Here is the place, and now the time of need.
Here in your home.

Market Quotations For Week Ending June 3, 1913

REVIEW OF COTTON MARKET

The cotton market the past week, excluding Monday, was an evening up of accounts prior to the triple holiday and the pending Government report. The volume of business was only moderate. The market had to contend with a lot of bearish reports, which caused an easier feeling generally.

Since the close of last Tuesday the New York future contract market shows net unchanged to 20 points lower as compared with the close of Monday. Friday and Saturday were holidays. The New Orleans contract market shows irregularity, being 9 points up to 10 points lower during the same period. Spot quotations throughout the belt are practically unchanged. Advices regarding the spot situation is practically nil. Houston, Augusta, Savannah, Galveston and Memphis are quiet but steady.

Thursday the market was an evening up affair. Prices, however, suffered a sharp decline. A Liverpool cable reported a lock-out in the Lancashire mill district. This came as a surprise to many traders and promoted considerable selling.

May delivery passed out of existence without any fireworks. Considerable tenders of cotton, accompanied by a large break in the option, caused sympathetic weakness in other old crop options. Distant positions held steady through January, passed under the 11c level to 10.99, but quickly rallied back to 11.02—the opening and closing quotation. May expired at 11.36 after advancing to 11.41 during the first half hour of trading. May opened Thursday at 11.28, a loss of 18 points from Wednesday's close. May receded some 25 points in New Orleans. This was explained by the issuance of 6,000 notices. The May deal both in New York and New Orleans was considered a joke.

The market opened weak Monday with prices about 2 to 15 points lower than last Thursday's close, in expectation of a bearish Bureau report on the condition of the crop as of May 25. In addition to this, the weather condition over the triple holiday was favorable. The selling became freer on the call. The absorption was very light and scattered. The more conservative element were inclined to look on until after the figures were made public.

At 11 o'clock the Government flashed the condition of the cotton crop to May 25, this year, at 79.1, against 78.9 last year and 87.8 the year of the "bumper crop." It also gave the ten-year average at 79.9, against 81.5 last year and 81 the year before. If a thunderbolt had struck the exchanges, traders could not have been more upset. The general traders expected figures betwen 82 and 84 per cent.

Offerings were eliminated entirely for a few minutes. July, which dropped about 13 points at the outset, shot up like a skyrocket until it reached 11.53, against an opening of 11.35. August jumped to 11.42, against 11.27, the opening quotation. New crop positions displayed surprising strength. October and December jumped 17 points over the opening figures and January 14 points. Later the report was construed as a stand-off and the selling became good, based on the theory that weather conditions have been so propitious since the report was made up that it justifies a lower market.

Immediately after the report was issued a wire came from Memphis saying:

"Regardless of what the condition figures are, we have the best condition ever known and the largest acreage."

This encouraged the bears, with the result that the market closed steady, with prices 2 to 8 points higher than Thursday's close.

The following tabulation shows the conditions of the cotton crop to May 25, this year, by States, as compared with previous years and the ten-year average:

STATES—	May 25 1913.	May 25 1912.	May 25 1911.	May 25 1910.	May 25 1909.	Ten Year Av.
Virginia	83	89	93	90	85	85
North Carolina	76	87	83	84	93	83
South Carolina	68	83	80	78	83	81
Georgia	69	74	92	81	84	83
Florida	83	75	95	80	91	87
Alabama	75	74	91	83	83	81
Mississippi	61	72	86	82	78	80
Louisiana	81	69	91	76	74	80
Texas	84	86	88	83	78	80
Arkansas	85	73	87	81	84	82
Tennessee	87	74	83	85	85	84
Missouri	90	74	86	93	93	85
Oklahoma	87	78	87	84	84	84
California	96	96	95	..	..	..
United States	79.1	78.9	87.8	82.0	81.1	79.9

Ten-year average compared with 81.5 last year and 81 the year before.

It is entirely too early to attempt to form any definite opinion of the cotton crop or the course the market will take. During the past two decades there have been eight large crops, five medium, three small and four bad crops.

In the following paragraph the eight large crops are presented, and it will be noted that the initial condition on the first of June of these crops ranges from 77.2 to 89.

In 1894 the condition of the crop to June 1 was 88.3; yield .417 bale per acre. In 1897 the condition was 83.5; yield per acre .448. In 1898 condition was 89; yield per acre .449. In 1904 condition was 83; yield per acre .456; in 1905 condition 77.2; yield per acre 410. In 1906, 84.6; yield .425. In 1908 condition 79.7; yield .414. In 1911 condition 87.8; yield .446. During the five years of the medium crops the lowest condition was 78.9; yield .383 bale per acre, while the highest was 95.1; yield .392 bale per acre. Now during the three small crop seasons the lowest condition was 70.5 in 1907; yield .361 bale per acre. The highest condition was 97.2 in 1896; yield .366 bale per acre. During the four years of small crops the lowest condition was 74.1 in 1903; yield .357. The highest in 1909; yield .324 bale per acre.

The crop condition of 1896 was the highest on record and it turned out to be one of the small crops.

Consequently, the condition of the crop to June does not always hold throughout the season. As it can be noted in the foregoing figures big crops are raised on poor starts, while excellent initials sometimes turn out to be poor crops.

During the past week private sources have received brilliant news regarding the crop. The rains have brought about fast germination. Advices from many sections of the belt indicate the best outlook ever known, with a big increase in the acreage. Cordill, in his latest report, says the Texas crop is excellent.

There have been several influences against the market this week, one of which was the liquidation of the old crop, then Miss Giles' report—showing condition of 84.6 per cent to May 24, against 80.8 last year for the same period—and an increase in acreage of 3.7 per cent. The average guess of 95 members of the New York Cotton Exchange was 83.1 per cent. The only reports of conditions that have been issued that proved encouraging to the bulls were those of the Government and that of The Journal of Commerce, which made the condition to May 20 at 80.5. There was a pressure to sell from all sides, but under the circumstances the market took all offerings well.

The Liverpool Cotton Exchange remained open throughout the holiday, but its fluctuation was narrow, pending the Government figures. Temperatures were seasonably high on Decoration Day and also Saturday, reaching a maximum of 90 to 96 degrees officially in Georgia, the Carolinas, Mississippi, Arkansas and Texas, as well as Oklahoma.

The weather map is the all-absorbing factor at the present time, and it is being keenly watched all over the State.

The prospects now are for a big crop. The increase in acreage and the good rains have promoted a belief among the conservatives that the outlook is for another bumper crop. Should the weather continue favorable during June and seasonable temperatures obt in during July and August, a bumper crop seems assured.

TUESDAY'S REVIEW:

NEW YORK, June 3.—Firm cables had a little bearing on the cotton market at the opening to-day and first prices ranged from unchanged to 5 points higher than Monday's close. Traders here appeared to be guided more by the weather reports from the belt rather than by the cables. Weather conditions over night were as nice as any one could desire.

The market held rather steady before the call, but immediately displayed considerable weakness when the South turned a seller and from many points came advices claiming that conditions were not so bad as indicated by the Government report.

A Liverpool cable read: "Bureau discredited, but many have temporary effect. Market will be lower if crop accounts continue favorable."

July seemed in active demand during the first fifteen minutes, but quickly showed depression through heavy offerings, dropping 10 points to 11.44, against an opening of 11.54. August declined 4 points from the opening, while new crop positions were under pressure and receded some 4 to 7 points from the initial range.

Sentiment continues bearish and the ring inclined to supply the market with plenty of cotton. Offerings were absorbed mainly by brokers with spot house connection.

Regardless of the low percentage the Government gave the crop yesterday, the ring continued to liquidate. The average trader expressed the belief that there has been considerable improvement in the condition since May 25, which private reports confirm.

During the afternoon session, July increased its decline to 11.41, a net decline of 13 points from the opening; other positions followed the decline moderately. About the only buying in evidence was attributed to some trade absorption and scattered short covering, which prevented a more serious break. The talent, however, is not inclined to take on any large lines, and in the absence of outside business and the holiday in New Orleasn, business was only moderate.

At the close the market was barely steady with prices showing a net decline of 9 to 10 points from the final quotations of Monday.

PORT RECEIPTS.

The following table shows receipts at the ports to-day compared with the same day last year:

	1913.	1912.
New Orleans	3,157	237
Galveston	3,042	2,555
Mobile	876	196
Savannah	1,526	896
Charleston	38	4
Wilmington	162	.....
Norfolk	1,244	167
Various	76	.....
Boston	.....	4
Philadelphia	58	.....
Total	10,180	4,059

INTERIOR MOVEMENT.

	1913.	1912.
Houston	1,249	424
Augusta	85	174
Memphis	342	1,043
St. Louis	100	342
Cincinnati	169	366
Little Rock	.....	44
Total	1,945	2,393

NEW YORK.

Wednesday, May 28.
Spot cotton; middling 11.90.

	Open.	High.	Low.	Last Sale.	Close.	Prev. Close.
My	11.53	11.53	11.45	11.45	11.46-47	11.56-58
J'e	11.55	11.55	11.53	11.53	11.51-53	11.59-60
Jly	11.61	11.62	11.55	11.56	11.55-56	11.64-65
Ag	11.40	11.42	11.36	11.37	11.36-37	11.43-44
Spt	....	....	....	....	11.16-18	11.20-22
O't	11.13	11.17	11.10	11.11	11.10-11	11-15-16
N'v	....	....	....	....	11.09-11	11.14-16
D'c	11.15	11.17	11.11	11.11	11.11-12	11.16-17
J'n	11.10	11.12	11.06	11.06	11.06-07	11.12-13
F'b	....	....	....	....	11.06-08	.....
Mh	11.19	11.19	11.19	11.19	11.16-18	11.22-23

Closed steady.

Thursday, May 29.
Spot cotton; middling 11.90.

	Open.	High.	Low.	Last Sale.	Close.	Prev. Close.
My	11.28	11.41	11.27	11.36	.....	11.46-47
J'e	11.35	11.40	11.34	11.40	11.37-39	11.51-53
Jly	11.46	11.50	11.43	11.48	11.47-48	11.53-56
A'g	11.30	11.34	11.28	11.34	11.33-34	11.36-37
Spt	11.12	11.12	11.12	11.12	11.11-13	11.16-18
O't	11.06	11.08	11.02	11.05	11.05-06	11.10-11
N'v	....	....	....	....	11.04-06	11.09-11
D'c	11.07	11.09	11.04	11.07	11.06-07	11.06-07
J'n	11.02	11.04	10.99	11.02	11.02-03	11.06-07
Mh	11.10	11.12	11.10	11.12	11.12-13	11.16-18

Closed steady.

Friday, May 30.

HOLIDAY.

Saturday, May 31.

HOLIDAY.

Monday, June 2.
Spot Cotton; middling 12.80.

	Open.	High.	Low.	Last Sale.	Close.	Prev. Close.
J'e	11.27	11.29	11.22	11.22	11.39-41	11.37-39
Jly	11.35	11.53	11.35	11.50	11.49-50	11.47-48
A'g	11.27	11.42	11.25	11.40	11.38-39	11.33-34
Spt	11.10	11.22	11.07	11.22	11.20-22	11.11-13
O't	11.02	11.19	10.98	11.14	11.13-14	11.05-06
N'v	....	....	....	....	11.11-13	11.04-06
D'c	11.03	11.19	10.98	11.13	11.13-14	11.06-07
J'n	10.98	11.12	10.94	11.08	11.08-09	11.02-03
F'b	....	....	....	....	11.09-11	11.02-03
Mh	11.08	11.23	11.07	11.23	11.18-20	11.12-13

Closed steady.

Tuesday, June 3.
Spot cotton; middling 12.70.

	Open.	High.	Low.	Last Sale.	Close.	Close Prev.
Jne	.....	.....	.....	.....	11.29-31	11.39-41
Jly	11.54	11.54	11.38	11.39	11.39-40	11.49-50
Ag	11.41	11.41	11.28	11.28	11.28-29	11.38-39
Spt	11.24	11.24	11.11	11.13	11.11-12	11.20-22
Oc	11.15	11.16	11.04	11.05	11.04-05	11.13-14
Nv	....	....	....	....	11.03-04	11.13-14
Dc	11.14	11.16	11.03	11.04	11.03-04	11.13-14
Jn	11.08	11.11	10.99	11.00	10.99-11	11.09-10
Fb	.....	.....	.....	.....	11.00-02	.....
Mh	11.18	11.20	11.11	11.11	11.09-11	11.18-20

Closed barely steady.

NEW ORLEANS.

Wednesday, May 28.
Spot cotton; middling 12 7-16.

	Open.	High.	Low.	Last Sale.	Close.	Prev. Close.
My	12.40	12.44	12.38	12.44	12.35-42	12.38-39
J'e	....	....	....	....	12.90-98	12.03-05
Jly	12.03	12.05	12.01	12.01	12.01-02	12.08-09
Ag	11.67	11.67	11.62	11.64	11.63-64	11.69-70
Spt	....	....	....	....	11.35-37	11.28-29
O't	11.23	11.27	11.11	11.22	11.21-22	11.28-29
Nv	....	....	....	....	11.20-22	11.28-30
D'c	11.22	11.26	11.19	11.20	11.19-20	11.26-27
J'n	11.23	11.25	11.27	11.23	11.23-24	11.28-29
Fb	....	....	....	....	11.20-23	11.25-27
Mh	11.36	11.36	11.36	11.36	11.32-34	11.37

Closed steady.

Thursday, May 29.
Spot cotton; middling 12 7-16.

	Open.	High.	Low.	Last Sale.	Close.	Prev. Close.
My	12.10	12.10	12.10	12.10	.....	12.35-42
J'e	....	....	....	....	11.86-88	11.90-93
Jly	11.95	11.98	11.90	11.91	11.91-92	12.01-02
A'g	11.55	11.58	11.54	11.55	11.53-54	11.63-64
Spt	....	....	....	....	11.29-31	11.35-37
O't	11.16	11.19	11.14	11.16	11.15-16	11.21-22
N'v	....	....	....	....	11.14-16	11.20-22
D'c	11.16	11.17	11.13	11.14	11.14-15	11.19-20
J'n	11.18	11.17	11.17	11.17	11.17-18	11.23-24
F'b	....	....	....	....	11.14-16	11.20-23
Mh	11.25	11.27	11.25	11.27	11.25-27	11.22-24

Friday, May 30.
Spot cotton; middling 12 7-16.

	Open.	High.	Low.	Last Sale.	Close.	Prev. Close.
J'e	.....	.....	.....	.....	11.86-88	11.86-88
Jly	11.93	11.93	11.90	11.93	11.92-93	11.91-92
A'g	11.53	11.53	11.51	11.51	11.51-52	11.53-54
Spt	.....	.....	.....	.....	11.32-34	11.29-31
O't	11.18	11.19	11.15	11.18	11.18-19	11.15-16
N'v	....	....	....	....	11.18	11.14-16
D'c	11.16	11.18	11.14	11.17	11.17-18	11.14-15
J'n	11.18	11.18	11.17	11.18	11.20-21	11.17-18
F'b	....	....	....	....	11.17-19	11.14-16
Mh	11.26	11.26	11.26	11.26	11.26-28	11.25-27

Closed steady.

Saturday, May 31.

HOLIDAY.

Monday, June 2.
Spot cotton; middling 12 5-16.

	Open.	High.	Low.	Last Sale.	Close.	Prev. Close.
J'e	....	....	....	....	11.99-01	11.86-88
Jly	11.86	12.02	11.82	11.98	11.98-99	11.92-93
A'g	11.47	11.63	11.45	11.63	11.59-60	11.51-52
Spt	....	....	....	....	11.39-41	11.32-34
O't	11.12	11.28	11.11	11.26	11.25-26	11.18-19
N'v	....	....	....	....	11.25-27	11.18
D'c	11.11	11.27	11.09	11.25	11.24-25	11.17-18
J'n	11.14	11.30	11.14	11.27	11.27-28	11.20-21
F'b	....	....	....	....	11.34-36	11.17-19
Mh	11.23	11.37	11.23	11.37	11.37-39	11.26-28

Closed steady.

Tuesday, June 3.

HOLIDAY.

SPOT COTTON MARKET.

Atlanta, quiet; middling 11¾.
Athens, steady; middling 11¾.
Macon, steady; middling 11¼.
New Orleans, quiet; middling 12 5-16.
New York, quiet; middling 11.70.
Philadelphia, quiet; middling 11.80.
Boston, quiet; middling 11.70.
Liverpool, firm; middling 6.68d.
Savannah, firm; middling 12⅛.
Augusta, steady; middling 12c.
Norfolk, quiet; middling 12¼.
Mobile, nominal; middling 11¾.
Galveston, quiet; middling 12 3-16.
Charleston, steady; middling 11⅞.
Wilmington, quiet; middling 11¾.
Little Rock, quiet; middling 11⅝.
Baltimore, nominal; middling 12⅛.
Memphis, quiet; middling 12⅛.
St. Louis, quiet; middling 12¼.
Houston, steady; middling 12⅛.
Louisville, firm; middling 12⅛.
Charlotte, steady; middling 11¾.
Greenville, quiet; middling 11¾.

WEEKLY WEATHER REPORT.

WASHINGTON, June 3.—The greatest excess in mean temperature was over northwestern Texas. The mean temperatures ranged from 68 to 78 degrees over the eastern, frim 72 to 78 over the central and from 78 to 82 over the western portion of the cotton-growing States. The lowest mean temperature, 68 degrees, occurred at Asheville, N. C., and the highest, 82, at Del Rio, Texas.

Precipitation occurred generally over the eastern and north central portions of the cotton region, but the amounts were generally light, except that more than an inch occurred in parts of North Carolina, extreme eastern Tennessee and the northern portion of South Carolina. Elsewhere over the cotton-growing States there was no raon, except that a few light, scattered showers occurred over the northwestern portion of Texas and in Oklahoma.

The greatest weekly amount, 2 inches occurred at Wilmington, N. C. Mean temperatures were from 1 to 7 above normal, except that they were normal or slightly below over northern Mississippi and north central and northwestern Alabama.

MILLER-CARTER COTTON LETTER.

MEMPHIS, June 3.—Sufficient buying developed in Liverpool as result of low condition report to cause moderate advance, but as a whole the demand there was disappointing, and it does not appear that spinners are eager takers. In New York the ring crowd sold after Liverpool closed, bringing about a decline. Sentiment is bearish, Government figures are not accepted and with the weather favorable crop is making steady advancement.

COTTON GOSSIP

NEW YORK, June 3.—The ring crowd is inclined to sell the market at the outset on favorable weather conditions. Munds, Waters, Cone, Parrott and Riordan were the principal buyers. Schill, Rait, Hentz, Royce and Flinn were the leading sellers. Sentiment was against the market.

* * *

Riordan purchased 5,000 bales of October at 1.13.

* * *

July was in fair demand at the opening, but failed to advance from the initial level, which was 11.54.

* * *

Warehouse stocks in New York to-day were 65,945 bales; certificated, 56,531 bales.

* * *

Liverpool cables: "American middling fair, 7.22d; good middling, 6.88d; middling, 6.68d; low middling, 6.52d; good ordinary, 6.16d; ordinary, 5.62d."

* * *

Brown, Drakeford & Co., Liverpool, cable: "The market feels the influence of the bureau report; continent covering."

* * *

Dallas wires: "Texas, Amarillo, cloudy, balance clear and hot; no rain. Oklahoma—Part cloudy; few points threatening."

* * *

NEW ORLEANS, June 3.—Hayward & Clark: The weather map is favorable; shows fair in south central States. Part cloudy, elsewhere fine warm weather. General showers in north Alabama and Atlantics. No rain elsewhere. Indications are for part cloudy to fair, except in north central and northeastern States, where it will be cloudy, showery and cooler.

* * *

Memphis wires: Cooler weather is indicated for western and central cotton States during the next 24 to 36 hours, possibly attended by local showers. Over the Southwest yesterday scattered local rains fell with probably more to-day. Very favorable conditions.

COTTON MARKET OPINIONS.

Logan & Bryan: We think conservative policy in making purchases on reactions will prove profitable eventually.

Atwood, Violett & Co.: We think cotton can be bought cheaper.

Sternberger, Sinn & Co.: We look for higher prices.

Norden & Co.: We think sales on bulges should be profitable.

Markets---Continued

GRAIN

ST. LOUIS CASH QUOTATIONS.

Wheat—No. 2 red .....100 @106
Corn—No. 2 ..... 58½
Oats—No. 2 39

CHICAGO, June 3.—There was heavy buying of wheat during the last half hour by the big short of LaSalle Street, who has been on the selling side for some time past and who seemed anxious to secure a bundle of money that was within easy reach in the way of profits. The day's closing showed net gains of ⅛@⅛c as compared with the resting spots of last night. When the big short inaugurated a buying movement it found a large number of professionals on the short side and the demand became persistent and quite general.

There was no export business. One of the larger exporters here claimed that the bids on spring wheat were considerably out of line and there were no reported transactions in the winter description.

Coarse grains were higher and strong with gains of ⅞@1c in corn and ¼@⅝c in oats.

Provisions were lower all around.

	High.	Low.	Close.	Previous Close.
WHEAT—				
July.....	91¼	90¼	91⅛	90¾
Sept.....	90⅞	90	90¾	90⅝
Dec.....	93	92¼	92⅝	92¼
CORN—				
July.....	58⅝	57⅜	58⅝	57⅝
Sept.....	59⅛	58⅛	59⅛	58⅛
Dec.....	57¼	56¼	57¼	56¼
OATS—				
July.....	39¾	38⅝	39⅜	38⅞
Sept.....	38¾	38	38⅝	38⅜
Dec.....	39½	38⅞	39⅜	....
PORK—				
July....	20.27½	19.97½	20.07½	20.32½
Sept....	19.85	19.65	19.72½	19.92½
LARD—				
July....	11.02½	10.87½	10.92½	11.10
Sept....	11.12½	10.95	11.00	11.17½
Oct.....	11.00	10.87½	10.90	11.07½
RIBS—				
July....	11.75	11.55	11.70	11.80
Sept....	11.40	11.22½	11.27½	11.45
Oct.....	11.07½	10.97½	10.97½	11.12½

CHICAGO CASH QUOTATIONS.

CHICAGO, June 3.—Wheat No. 2 red, 1.00@1.04; No. 3 red, 94@95; No. 2 hard winter, 91@93½; No. 1 Northern spring, 92@94; No. 2 Northern spring, 91@92; No. 3 spring, 90@91.

Corn, No. 2, 58¼; No. 2 white, 59¼@59¾; No. 2 yellow, 58¼@59; No. 3, 58@59; No. 3 white, 59@59¼; No. 3 yellow, 58@58¾; No. 4, 57@57¼; No. 4 white, 58½@58¾; No. 4 yellow, 57@58¾.

Oats, No. 2 white, 40½@41½; No. 3, 39; No. 3 white, 39½@40½; No. 4, 38½; No. 4 white, 38@39¾; standard, 40½@41½.

CHICAGO CAR LOTS.

Following are receipts for Tuesday and estimated receipts for Wednesday:

	Tuesday	Wedn'sday
Wheat	56	15
Corn	859	437
Oats	572	269
Hogs	14,000	40,000

PRIMARY MOVEMENT.

WHEAT—	1913.	1912.
Receipts	427,000	293,000
Shipments	573,000	641,000
CORN—		
Receipts	1,437,000	1,027,000
Shipments	345,000	343,000

LIVERPOOL GRAIN MARKET.

LIVERPOOL, June 3.—Wheat opened ⅛d lower. At 1:30 p. m. the market was ⅛ to ¼d lower. Closed ½ to ⅝d lower.

Corn opened ¼d lower. At 1:30 p. m. the market was ¼ to ⅝d lower. Closed ⅜ to ⅝d lower.

NEW YORK COFFEE MARKET.

Coffee quotations:

	Opening.	Closing.
January	10.58@10.60	10.47@10.49
February	10.59@10.63	10.49@10.51
March	10.62	10.52@10.53
April	10.63@10.65	10.53@10.54
May	10.64	.....
June	10.33	10.21@10.23
July	10.35	10.24@10.25
August	10.45	10.34@10.35
September	10.56	10.43@10.44
October	10.56	10.43@10.44
November	10.56	10.44@10.45
December	10.57	10.45@10.46

Closed steady. Sales, 74,250 bags.

COTTON SEED OIL.

NEW YORK, June 3.—The cotton seed oil market was steady on the opening, but the list soon turned easy under scattered liquidation on lard weakness and lack of outside trade.

Cotton seed oil quotations:

	Opening.	Closing.
Spot	.....	7.20@7.50
June	7.27@7.40	7.20@7.22
July	7.24@7.26	7.17@7.18
August	7.30@7.31	7.22@7.23
September	7.31@7.32	7.24@7.25
October	6.95@7.00	6.90@6.91
November	6.49@6.52	6.43@6.46
December	6.41@6.43	6.30@6.40
January	6.40@6.42	6.35@6.39

Closed heavy; sales 15,500 barrels.

LIVE STOCK MARKET.

CHICAGO, June 3.—Hogs—Receipts 14,000. Market 5c lower. Mixed and butchers, $8.40@8.80; good heavy, $8.55@8.75; rough heavy, $8.30@8.50; light, $8.50@8.80; pigs, $6.50@8.35; bulk, $8.60@8.70.

Cattle—Receipts 2,500. Market strong. Beeves, $7@8.75; cows and heifers, $3.40@8.25; stockers and feeders, $6@7.75; Texans, $6.50@7.50; calves, $9@11.

Sheep—Receipts 16,000. Market steady. Native and Western, $4@5.35; lambs, $5.10@7.50.

ST. LOUIS, June 3.—Cattle—Receipts 6,000, including 1,200 Southerns. Market steady. Native beef steers, $5.75@9; cows and heifers, $4.50@8.50; stockers and feeders, $5.25@7.50; calves, $6@10.50; Texas steers, $5.25@8.00; cows and heifers, $4@7; calves, $5@6.50.

Hogs—Receipts 17,000. Market 10c lower. Mixed $8.50@8.70; good, $8.60@8.70; rough, $8.10@8.25; lights, $8.65@8.70; pigs, $7.50@8.50; bulk, $8.60@8.70.

Sheep—Receipts 8,000. Muttons, $5@5.75; yearlings, $6.25@6.75; lambs, $7@7.45.

WEATHER IN GRAIN REGION.

Canadian Northwest clear, 38 to 50; Northwest part cloudy, 48 to 58; Moorhead, .04; West cloudy, 58 to 72; Valentine, .28; North Platte, .40; Omaha, .04; Southwest, 64 to 78, cloudy; Dodge City, .01; Wichita, .30; Springfield, Mo., raining, 1.56; Ohio Valley part cloudy, 64 to 74. Kansas City says corn and wheat region bulletin shows rain at seven points. Iola, Kansas, .37; Macksville, .20; Sedan, .30; Wichita, .30; Enid, Okla., .20; Springfield, Mo., 1.56.

ATLANTA MARKETS

EGGS—Fresh country, candled, 18@19c.

BUTTER—Jersey and creamery, in 1-lb. blocks, 27½@30c; fresh country, fair demand, 17½@22½c.

UNDRAWN POULTRY—Drawn, head and feet on, per pound: Hens, 17@18c; fries, 22½@25c; roosters, 8@10c; turkeys, owing to fatness, 17@19c.

LIVE POULTRY—Hens, 40@50c; roosters, 30@35c; broilers, 35c per pound; puddle ducks, 30@35c; Pekins, 35@40c; geese, 50@60c each; turkeys, owing to fatness, 15@17c.

FRUITS AND PRODUCE.

FRUITS AND VEGETABLES—Lemons, fancy, $5.50@6.00; grapefruit, $2.50@4.00; cauliflower, 10@12½c lb.; bananas, 3c lb.; cabbage, $1.50@1.75 per crate; peanuts, per pound, fancy Virginia, 6½@7c, choice 5½@6c; lettuce, fancy, $2.00@2.50; beets, $1.75@2.00 in half-barrel crates; cucumbers, $1.25@1.50. Eggplants (scarce), $2.00@2.50 per crate; peppers, $2.00 per drum; tomatoes, fancy, six-basket crates, $2.00@2.50; pineapples, per pound, $2.50@2.75 per crate; onions, $1.75 per bag (containing three pecks); sweet potatoes, pumpkin yams, 80@85c; strawberries, 8@10c per quart; fancy Florida celery, $5.00 per crate; okra, fancy six-basket crates, $3.00@3.50.

FISH.

FISH—Bream and perch, 7c pound; snapper, 10c pound; trout, 10c pound; bluefish, 7c pound; pompano, 20c pound; mackerel, 7c pound; mixed fish, 5@6c pound; black bass, 10c pound; mullet, $11.00 per barrel.

FLOUR AND GRAIN.

FLOUR—Postell's Elegant, $7.75; Omega, $7.50; Carter's Best, $7.75; Quality (finest patent), $6.50; Gloria (self-rising), $6.25; Results (self-rising), $6; Swans Down (fancy patent), $6.00; Victory (the very best patent), $6.50; Monogram, $5.00; Queen of the South (finest patent), $6.60; Golden Grain, $5.60; Faultless (finest), $6.25; Home Queen (highest patent), $5.75; Paragon (highest patent), $5.75; Sunrise (half patent), $5.00; White Cloud (highest patent), $5.25; White Daisy (highest patent), $5.25; White Lily (high patent), $5.25; Diadem (fancy high patent), $5.75; Water Lily (patent), $5.15; Sunbeam, $5; Southern Star (patent), $5; Ocean Spray (patent), $5; Tulip (straight), $4.15; King Cotton (half patent), $4.85; low-grade 98-lb. sacks, $4.00.

SUGAR—Per pound: Standard granulated 5c, New York refined 4⅝c, plantation 4.85c.

COFFEE—Roasted (Arbuckle) $24.50, AAAA $14.50 in bulk, in bags and barrels $21, green 20c.

RICE—Head 4½@5½c, fancy head 5¾@6½c, according to grade.

LARD—Silver leaf 13c pound, Scoco 8¾c pound, Flake White 8½c, Cottolene $7.20 per case, Snowdrift $5.85 per case.

SALT—One hundred pounds, 53c, salt brick (plain) per case $2.25, salt brick (medicated) per case $4.85, salt red rock per hundredweight $1, salt white per hundredweight 90c, Granocrystal, per case, 25-lb. sacks, 75c; salt ozone per case 30 packages, 90c; 50-lb. sacks, 30c; 25-lb sacks 12c.

MISCELLANEOUS—Georgia cane syrup 37c, axle grease $1.75, soda crackers 7¼c pound, lemon crackers 8c, oyster 7c, tomatoes (two pounds) $1.65 case, (three pounds) $2.25, navy beans $3.25, Lima beans 7½c, shredded biscuit $3.60, rolled oats $3.90 per case, grits (bags) $2.40, pink salmon $7, cocoa 38c, roast beef $3.80, syrup 30c per gallon, Sterling ball potash $3.30 per case, soap $1.50@4 per case, Rumford baking powder $2.50 per case.

CORN—Choice red cob 88c, No. 2 white bone dry 86c, mixed 85c, choice yellow 83c, cracked corn 85c.

MEAL—Plain 144-pound sacks 79c, 96-pound sacks 80c, 48-pound sacks 82c, 24-pound sacks 84c, 12-pound sacks 80c.

OATS—Fancy white clipped 56c, No. 2 clipped 55c, fancy white 54c, mixed 53c.

COTTON SEED MEAL—Harper $30; Cremo feed $27.

COTTON SEED HULLS—Square sacks $17.

SEEDS—Amber cane seed 90c, cane seed, orange 95c, rye (Tennessee) $1.25, red top cane seed $1.35, rye (Georgia) $1.35, blue seed oats 50c, barley $1.25, Burt oats 70c.

HAY—Per hundredweight: Timothy choice, large bales, $1.25; No. 1 small bales $1.25, No. 2 small $1.15, Timothy No. 1 clover mixed, large bales $1.25, silver clover mixed $1.15, clover hay $1.10, alfalfa hay choice green $1.25, No. 1 $1.20, wheat straw 70c, Bermuda hay 90c.

CHICKEN FEED—Beef scrap, 100-lb. sacks, $3.25; 50-lb. sacks, $1.65; Purina pigeon feed, $2.20; Purina baby chick feed, $2.05; Purina scratch, 100-lb. sacks, $1.90; 50-lb. sacks, $2.00; Purina scratch, 25-lb. sacks, $1.10; Purina chowder, 100-lb. sacks, $2.05; Purina chowder, dozen pound packages, $2.25; Victory baby chick, $2.05; Victory scratch, 50-lb. sacks, $1.95; 100-lb. sacks, $1.90; wheat, two-bushel bags, per bushel, $1.40⅛; oyster shell, 80c; special scratch, 100-lb. sacks, $1.80; Eggo, $1.85; charcoal, 50-lb.

WHEAT PRICES WILL SOAR UNLESS GOOD RAINS FALL

CHICAGO, June 3.—The Inter-Ocean says: "The bulls in wheat said that unless the weather map to-day showed heavier and more general rains than were reported yesterday higher prices are likely, although they admit that they are not getting much help from the outside public to bull the market.

"Most of the local trade were out of their wheat last night and a fair-sized short interest created. To have the smallest visible supply of corn for June 1 in over 34 years with the crop the largest on record, is the most surprising feature of the corn trade. The bulls argue that it is greatly in their favor, while the bears said it cut little figure, as they believe that there are larger reserves back in the country."

NEW YORK PRODUCE.

NEW YORK, June 3.—Petroleum, firm.

Turpentine, firmer, 41@42.

Rosin, common, 4.75@4.80.

Wool, quiet; domestic fleece, 24@28; pulled, 20@30; territory basis, 33@55; Texas, scoured basis, 48@55.

Hides, steady; native steers, 17@19½; branded steers, 16¼@16½.

Coffee, steady; options opened unchanged to 1 higher; Rio No. 7 on spot, 11@11¼.

Rice, steady; domestic, ordinary to prime, 4@5¾.

Molasses, steady; New Orleans, open kettle, 35@50.

Sugar, raw, quiet; centrifugal 3.30@3.33; muscovado, 2.80@2.83; molasses sugar, 2.55@2.58.

Sugar, refined, quiet; fine granulated, 4.25; cut loaf, 5.05 bid; crushed, 4.95 bid; mold A, 4.60; cubes, 4.50 bid; diamond A, 4.25 bid; confectioner's A, 4.10 bid; softs, No. 1, 4.00 (No. 2 is 5 points lower than No. 1 and Nos. 3 to 14 are each 5 points lower than the preceding grade.)

Potatoes, weak; white nearby, 2.40@2.87; Bermudas, 3.00@5.00.

INVESTMENTS FOR FARMERS

OLD METHODS—PRESENT CHANCES

ROTATION OF CROPS—WASTE OF TIME

By JOHN PLOWMAN.

How shall farmers invest their surplus money so that it may be safe and bring in a reasonable income? Sixty per cent of them or more do not lose much sleep on that subject. They are more troubled about how they shall get enough money to keep the family and farm going. Three-quarters of a century ago in all this Piedmont country of the Carolinas and Georgia farmers were the capitalists. The citizens of the small towns in that day did not have much money, unless they made it on the farms before moving into town. There were no banking facilities, no fire and burglarproof safes, and the money was kept in the bureau drawers at home. When they attended a public sale, with the expectation of purchasing property offered, they carried a roll in their pocket or saddle bags. It is told that there was a sale of valuable land and negroes at a certain town and purchasers came from all directions. If they did not wish to buy, the sale attracted them anyway. Some of the crowd began to discuss the amount of money a certain farmer had brought with him. It was estimated at $10,000. Others said that a certain other farmer had brought more than that. The controversy was referred to the two men. In a good-natured manner they listened to their neighbors and each showed more than the ten thousand. The only investments farmers could make at that time was in land or negroes. It came about by 1850 that there were many men who owned large tracts of land, and it has been held in some instances to this day by the families. When a farmer's negroes increased beyond the capacity of his farm, he would either hire them out or colonize them out in the States bordering on the Mississippi River. A tract of land would be secured and the negroes would pack up and move to their new homes in wagons. That was before the day of railroads. When a cross roads merchant, or one in the towns, needed money to meet his fall payment for goods he called on his farmer friend, for he was sure to get it. The reason that farmers had money in those days was that there was nothing to spend it for. They made their own supplies and many of them were sellers of corn, wheat, bacon, horses and cattle. There were no pleasure jaunts on railroads, no automobiles, no soda fountains, no theaters and picture shows. There was not an eternal begging for a score of church enterprises and there were no collectors going around begging for the hundred charitable concerns that we have now. Even corn whisky, then considered a prime necessity by many, sold as low as 37½ cents a gallon. That was not the poison, doctored stuff made now and transformed from the factory, not the distillery, into "old rye" in twenty-four hours after it is turned out from the vat.

Modern Ways of Investing.

It is easy to advise farmers not to invest. The fake boomers are most artful and persuasive. They can prove in fifteen minutes that any one can double his money in twelve months if he will invest in certain mining or oil companies which they are promoting. Let no farmer invest in these distant concerns about which they know nothing. Several years ago a man got hold of some oil stock in Texas for advertising in only a few shares. He knew there was nothing in it. He held it about a year and had forgotten all about it. He then received a letter from the company, or the faker, stating that they were in sight of the promised land and needed just ten dollars on the share to pay for crossing the river and getting into possession of untold wealth. Of course there was no company and no oil wells. About ten to fifteen years ago a great fake mining concern was boomed by an evangelist preacher. The shares were very cheap, only 10 cents, but bound to rise with a hop, skip and a jump until the holder of a few hundred shares would have to get larger pockets and more of them to hold his wealth. Real estate booms in cities are very enticing in circulars. The maps sent out are calculated to deceive. When one invests and goes out to examine his property, he finds it in an impenetrable marsh, or else five to ten miles from the borders of civilization. Never be fooled into buying real estate or city lots on the representation of frauds and boomers. Land is something tangible and visible, and never buy unless you examine it, or get the opinion of an honest man not interested in the sale. In nearly all our cities of any size there are real estate agents whose business it is to sell land for a commission. When they are honest it is safe to deal with them, but do not put too much confidence in the opinion of these agents as to present and prospective value of the lands offered for sale. If you wish to sell land through them make a fair understanding as to commission and the time the option is to run. Frequent lawsuits are brought about for want of a proper understanding of the trade.

There was a lawsuit not long ago. One of these agents had a piece of land listed for sale. The owner sold it to a third person, who knew nothing of the agent. Then came the suit in which the agent claimed the commission as though he had sold the land. A farmer can not be too careful in dealing with these agents, however honest they may be. They are in for the commission and look keenly after their own interests.

It is always safe for a farmer having a little more money than he needs to lend it out on good security. That is not a get-rich-quick plan, but it is sure. Investments in cotton mill stocks are reasonably safe, but most farmers are not well informed as to the prospective value of these stocks. A few mills start off well and then, for some reason, fail to pay dividends for a few years. When a farmer invests in these stocks he wants regular dividends and the certainty of getting as much for his stock as he paid when he wants to sell.

A farmer or a combination of farmers may invest in the cheap lands in the Southern counties of South Carolina and Georgia and make something by the increase in price. In both States there are turpentine lands which can be bought cheap. They are not improved, or if so, to very little extent. If a combination of farmers should put their money together and buy such lands and one of them move on them and take charge, they may be able to sell for a profit in a few years. They should always buy in a progressive, growing county and not be too far from a railroad.

Never invest in wild, far-off schemes. Let alone strangers about whom you know nothing. Believe the stories of no one who can tell you how to double your money in a few months. If in doubt, get advice from some of your friends in banks, cotton mills or other reputable business.

Rotation of Crops.

If the necessity of a wise rotation was never impressed on farmers before, this spring season has done it. The man depending on cotton alone reached the last week of May before he got a stand. Hundreds and thousands of acres could not be prepared for planting. For six weeks little rain fell and the winds were almost constant. The ground became so hard it could not be broken. So the cotton men put on long faces and quit work for want of something to do, and they waited day after day for the rains to come and bring up their cotton.

But the rotation farmers were better off. In the upper counties the wheat is excellent. So they have the promise of unadulterated bread for the family and horse feed in abundance. Then many persons have succeeded finely with hay crops. A few have lots in alfalfa, and the first cutting gave an abundant yield. Near Rock Hill, S. C., they have an alfalfa club with many members and they will soon be selling hay unless they are wise enough to raise stock enough to eat it all. In Anderson County, S. C., a farmer last fall sowed a lot in oats, wheat and vetch and his neighbors claim that the combination will make more horse feed to the acre than they ever saw grow anywhere. Now let peas follow the small grain, and plant them amongst the corn, so that the land may be improved. There will be no permanent and increasing prosperity until the farmers begin to practice a wise three-year rotation which is best suited for cotton sections. Of course, the raising of hogs, cattle and colts will come just as soon as the farmer has a surplus of hay and grain.

Waste of Time.

The mechanic who is out of his shop four months in the year will soon have little to do. It is busy people who get jobs. The indifferent merchant, who can leave his place of business three days out of the week, might as well close his doors. Farming is the only business in the world which can prosper at all when only eight or nine months' works are done in the year. During the winter and spring, when it is raining or the ground is wet, three-fourths of them sit around the fire or go to town, or ride around in an aimless sort of way. Every farm of any size, say 60 to 100 acres, should have a workshop and a blacksmith shop. During the rainy days all tools could be put in order, harness could be mended and greased and buildings could be patched and repaired. Then there is more wet weather work which is important. The farmer could clean his wagons, plow stocks and everything made of wood and give all a coat of paint. He might not do the work with the skill of a four-dollar-a-day man, but he would do it in fine style. Two or three days could be put in by the farmer repairing his horse and cattle stalls and putting all doors in good condition. Then he could go to the kitchen and make that the most comfortable room about the home. With shelves, a closet or two, hooks to hang cooking utensils on, screens for doors and windows to keep flies out, the wife would find it a pleasure to cook instead of a drudgery. Then the hauling in of stove wood and cutting and splitting it for the whole summer is work which can be done when too wet to work in the fields. So it is all the year round. With the exception of a few holidays, some picnics and social meetings of neighbors, the wise farmer will find work enough for the whole year.

GREAT COMBINATION OFFER



McCall's Magazine, 1 Year, Value $0.50
6 Embroidered Handk'ch'fs, Value $0.75
Any 15c McCall Pattern, Value - $0.15
The Georgian's Weekly News Briefs, Value - - - - - - $0.36

$1.76 Value Only 90c

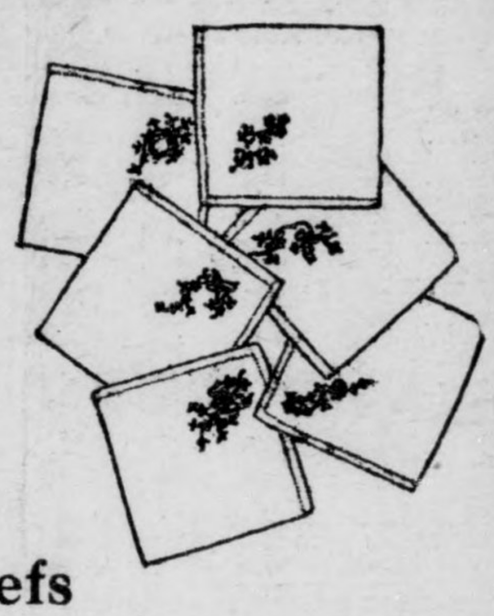

For Style, For Pleasure, For Profit

READ McCALL'S
The Fashion Magazine

Six Fine Embroidered Handkerchiefs

These exquisite hand-embroidered effect Ladies' Handkerchiefs are made of fine quality of Irish Shamrock Linene. The embroidery is exceptionally dainty and attractive. These are of the quality that retail for 12 1-2c each.

McCall's Magazine is the Leading Fashion Journal in America. In the matter of dress, McCall's is indispensable to every woman. There are over 50 of the newest designs of celebrated McCall's Patterns in each issue.

Each month 1,100,000 copies of McCall's, brimful of latest fashions, fancy work, interesting short stories, and scores of labor-saving and money ideas for women are welcome visitors to 1,100,000 wide-awake American homes.

By taking advantage of the above extraordinary bargain offer, you may get the six fine handkerchiefs as well as McCall's Magazine for one year, one McCall Pattern and our paper for one year, all for only a little more than the price of our paper alone. You can not possibly invest 90c to better advantage.

The publishers of McCall's are planning to spend thousands of dollars extra in 1913 in order to keep McCall's head and shoulders above all similar publications. Every issue will be full of delightful surprises.

Don't Miss This Extraordinary Offer

By special advertising agreement with the publishers of McCall's we are able to offer you this well-known popular Home and Fashion Journal, together with our own paper, for a small amount more than the regular price of our paper alone.

The above extraordinary offer may be accepted by all persons who subscribe, renew or extend their time ahead on either publication for the time mentioned. The only requisite is that you pay in advance.

You may select free of charge any one of the celebrated 15c McCall Patterns from your first copy of McCall's by sending a postcard request to The McCall Company.

THE WEEKLY NEWS BRIEFS will continue during 1913 the high standards that have made it so popular in thousands of Southern homes. Its policy of condensing the week's news, to enable busy men and women to keep informed about world's events, will be continued.

Its Market Review is alone worth the subscription price. "John Plowman's" articles that have helped so much to increase farm efficiency will contain information of even greater value during the months to come. The editorial page will have the writing of some of the brainiest and highest-salaried workers of the world—available only in a Hearst publication.

The weekly sermon and Sunday school lesson will be of the same standard heretofore maintained. Our readers know what that means, without further comment.

Plans are made for the improvement of every department of this wonderful little weekly visitor. And the most wonderful part of all—the Subscription Price will remain unchanged.

McCall's solves your Clothes Problem, the News Briefs solves your News Problem. You can have both for one year, together with six handkerchiefs and a McCall Pattern, all for

90 Cents

Make all remittances payable to

THE GEORGIAN'S WEEKLY NEWS BRIEFS

20 EAST ALABAMA STREET
Circulation Department ATLANTA, GA.