CONLEY DENIES CONFESSING TO COLYAR

EXTRA

THE ATLANTA GEORGIAN

Read for Profit---GEORGIAN WANT ADS---Use for Results

NIGHT EDITION

VOL. XI. NO. 262. ATLANTA, GA., FRIDAY, JUNE 6, 1913.

Copyright, 1906, By The Georgian Co.

2 CENTS PAY NO MORE.

NEGRO DECLARES HE MADE NO ADMISSION OF GUILT TO COLYAR

Denial of Existence of Any New Affidavits, as Charged Before Jury, Borne Out---Lanford Again Charges Felder Is Trying to Foil Justice.

Strenuous denials of any knowledge of the mysterious affidavit reported to have been made by Jim Conley, in which he was said to have confessed to A. S. Colyar that he murdered Mary Phagan, was made to Chief of Detectives Lanford Friday by both men.

Conley, on the grill, declared that he had never heard of Colyar until he read his name in the newspapers in connection with the dictograph controversy. The negro said he had never either talked with him or seen him, and that he had at no time made an affidavit other than the ones given to the police.

Colyar made a similar denial.

Following the examination, Lanford declared that the whole report was wholly without foundation. He also stated that Conley had reiterated the truth of his former affidavit and that there was nothing further to add to it.

"I attribute this report to Colonel Felder's work," said the chief. "It merely shows again that Felder is in league with the defense of Frank; that the attorney is trying to muddy the waters of this investigation, to shield Frank and throw the blame on another.

Charges Felder Plot.

"This first became noticeable when Felder endeavored to secure the release of Conley. His ulterior motive, I am sure, was the protection of Frank. He had been informed that the negro had this damaging evidence against Frank, and Felder did all in his power to secure the negro's release. He declared that it was a shame that the police should hold Conley, an innocent negro.

"He protested strenuously against it. Yet not one time did Felder attempt to secure the release of Newt Lee or Gordon Bailey on the same grounds, even though both of these negroes had been held longer than Conley. This to me is significant of Felder's ulterior motive in getting Conley away from the police."

Peculiar Features.

A feature of Conley's affidavits and stories which has struck many who have read them over is the apparent care which has been taken in framing the declarations so that Conley can not be held as an accessory to the murder itself, and so that the indictment can hold which charges Leo Frank of killing Mary Phagan by strangulation.

In the sensational affidavit in which Conley swore that he helped Frank dispose of the body, there was no mention of the cord with which the strangulation was supposed to have been accomplished. It was only said that Frank had told Conley that a girl had hit her head against something back there. This left nothing in the negro's story to indicate that the killing had been other than accidental. The indictment charging strangulation would have had no support in the negro's story.

An Omission Supplied.

But the day that the negro went through the factory with the detectives and re-enacted the tragedy, this omission was supplied. Conley was standing at the point where he said he had found the body and was describing the manner in which it lay. He was about to continue by telling of placing it on his shoulder when he was interrupted by one of the officers.

"Didn't you find any cord there?" the officer asked.

Conley hesitated and then answered that he had, and said that the cord was right by the girl's body, but that he did not know that it had been used to strangle her.

Conley's story also avoided implicating him as an accessory to the murder by declaring that Frank had said that the girl had struck her head accidentally. This relieved Conley from any guilty knowledge of the girl's death. Had Conley framed his story so as to have Frank admitting murdering the girl, Conley would have been an accessory to the crime and would have been liable to the death penalty.

Mystery in Notes.

Another weird feature is contained in one of Conley's stories of the note writing. He said that he wrote one of the notes and that Frank wrote another. Yet the two notes are admittedly in identically the same handwriting.

After this is explained, those interested in the case will ask how Frank could have been satisfied with these incoherent notes, in the first place. It will be represented that if the notes actually had been dictated, as the negro says they were, there would have been some intelligibility and evident sequence to the notes. Instead, they say, the notes are exactly like the ramblings of a drunken and ignorant person.

Darley's Contradiction.

No explanation ever has been given of the wide discrepancies in the time of different events on the day of the tragedy, as narrated by the negro and as described by others who were actual participants in the events. One of the most glaring is that of the conversation which Conley says he overheard between Foreman Darley and Miss Mattie Smith. Conley has declared that he heard this between 11 and 12 o'clock. Darley insists that he left the factory with Miss Smith at 9:30 in the morning. At this time Conley says he was not in the factory, but that he came later at the invitation of Frank.

Conley may not be able to explain these breaks in his story at this time, but he surely will be asked to explain them satisfactorily when he is called as a witness in the trial of Frank.

My Duty, Says Dorsey.

Stating that the wife of a man accused of a crime would be the last person to learn of, or admit, his guilt, and that the most unpleasant feature of a prosecuting attorney's duty was the suffering that must necessarily fall to the lot of innocent relatives, Solicitor Hugh M. Dorsey replied Friday to the letter of Mrs. Leo M. Frank bitterly criticising his alleged methods of obtaining evidence.

In speaking of the Phagan case, the Solicitor said that Frank had been indicted by the Grand Jury, and were he inclined to believe otherwise than in his guilt, it was his sworn duty to prosecute the case against the man under indictment and no other.

The police and the detectives, he said, were obtaining the evidence, and not his office.

His statement follows:

Solicitor's Reply.

"I have read the statement printed in the Atlanta newspapers over the signature of Mrs. Leo M. Frank, and I have only to say, without in any wise taking issue with her premises, as I might, that the wife of a man accused of crime would probably be the last person to learn all of the facts establishing his guilt, and certainly would be the last person to admit his culpability, even though proved by overwhelming evidence to the satisfaction of every impartial citizen beyond the possibility of reasonable doubt.

"Since the discovery of this crime I have rigidly adhered to my consistent policy of refraining from newspaper

Continued on Page 2, Column 1.

Parcel Post Clerks Eat Big Cake Down To 11-Pound Limit

Here is the latest "ripple" in the parcel post office as told by Postmaster Hugh McKee Friday:

"A prominent Atlanta woman brought in a bulky package Thursday and handed it to the parcel post clerk to be weighed.

"'It's a cake,' said the woman smilingly, 'and I want to send it to Cuba to a relative. I baked it myself.'

"'Sorry,' said the clerk, 'but the parcel weighs 12 1-4 pounds. The law provides for shipment of not more than 11-pound packages by parcel post.'

"The woman asked for a knife. She unwrapped her package and proceeded to cut a large, toothsome slice from the cake and invited the boys to partake of it. Before she was through with her hospitality she had given away a big part of her cake. The rest of it she mailed."

W. H. Taft at Capital, Guest of Boardmans

WASHINGTON, June 6.—Professor William H. Taft, private citizen, arrived to-day for a visit in the capital in which he once ruled as the first citizen of the land. He will spend several days as the guest of Mr. and Mrs. W. J. Boardman and Miss Mabel Boardman.

The Boardman home is certain to reawaken many memories for the former President. With Mrs. Taft, he occupied the residence during the few days preceding his inauguration.

Ice War Increases Price 100 Per Cent

CHATTANOOGA, June 6.—As the result of the war among the ice manufacturers of this city, the price of ice has risen 100 per cent since Tuesday and is now selling at 20 cents a hundredweight.

The first raise was made by the Southern Ice Company and the Atlantic Ice and Coal Corporation, by order of Chancellor McConnell, and by to-day every ice concern in the city had followed suit.

Dr. Wiley Wins Hat, But Loses Some Hair

WASHINGTON, June 6.—Dr. Harvey W. Wiley, "pure food" champion, is minus a handful of hair, as the result of a wager made to prove his theory that a proper diet was essential for the welfare of children.

"I haven't much hair to spare," said Dr. Wiley, "but if my youngster, who isn't a year old, can't yank out a handful or two of it, just to illustrate his strength, I'll buy you a new hat."

The Wiley baby "made good."

Pasteur Treatment Fails to Save Girl

WAYCROSS, GA., June 6.—Although she took the Pasteur treatment in Atlanta in March, Susie Lloyd, 8 years old, to-day is dying from hydrophobia.

She and two companions were bitten early in March by a mad dog in Waycross.

Happy Hooligan starts to break into society—A fine feature in the Comic Section of The Sunday American.

For Your Convenience--- The Market Basket

As usual, the first aid to the busy housewife, The Market Basket, appears to-day---a guide for the shopper and a money saver. Cut this page out and take it with you when you go marketing.

CHIEF SAYS LAW BALKS HIS WAR ON VICE

Resort in Spring Street Flourishes While Injunction Prevents Police Interference.

It became known Friday that Chief of Police James L. Beavers made the startling charge before the vice investigating Grand Jury that the courts of the State of Georgia made it impossible for him to close the most notorious resort that had ever operated in Atlanta.

S. C. Glass, a member of the Grand Jury, who was not present at the session Thursday when it was announced the vice probe had been concluded, said Friday that he, too, knew of the existence of the place and would demand at the next session that the tribunal go deeper into vice conditions and take some decisive action.

Mr. Glass made the emphatic statement that conditions were worse than they were before the restricted district was closed and that it was up to the jury to do something to relieve the situation. He said the Philadelphia ministers had not far exaggerated the street evil; that the respectable community was being encroached upon by houses of ill fame, and that women of questionable character walked the streets of Atlanta daily brushing elbows with the wife and school girl.

Resort Is in Spring Street.

The house in question is in Spring Street. The place was raided several months ago. Recorder Broyles ordered the woman held for the City Court and asked Chief Beavers to have her moved from that locality. The woman's lawyers applied for and secured an injunction from the Fulton Superior Court restraining the police from moving her. The restraining order still is in effect.

The case of Mrs. N. P. Powell, of 95 Spring Street, was on trial before Judge Andrew Calhoun, in the City Court, Friday. Chief Beavers, who appeared against her, stated that the house was still being operated in violation of the law, but that he was powerless to act. He said the woman, if found guilty, would pay a fine and go back and he could do nothing but make a new case, which, he said, would be several weeks in getting to court.

Despite what Chief Beavers said was overwhelming evidence, and the statement of Grand Juryman Glass, ignorance of any law having been violated and declared her innocence of the charges.

Mrs. Powell was given four months in jail. She declared she was ready to furnish a "vice list" to the Grand Jury.

Mr. Glass commented at some length on the vice probe.

Chief Says He Is Powerless.

"Time and again," he said, "I have seen men and women go into the Spring Street house. I have on several occasions called the attention of Chief Beavers to the situation. He explains that he is powerless to act because of an injunction from the Superior Court.

"This house is not the only one. I know of some few others, and I will ask the Grand Jury to look into it thoroughly. I do not think this thing should end, as all such investigations do, by a formal presentment delivered to a judge and having it pigeonholed for 'future action.' It was not so very long ago that a certain hotel was raided by the police. Somebody 'higher up' stopped the proceedings and nothing ever came of it.

"As to the street evil, anyone can see it. I do not mean that every man who goes on the street will be accosted. Only an Adonis would be accosted 21 times on one afternoon, but I do say that women of this character walk the streets of Atlanta every day. They live in the apartment houses, hotels and even in the best communities. Some of them live now just about like they did before they were run out of the restricted district.

"It is a large undertaking for a Grand Jury, but the time is ripe for it, and it should not be done at all unless it is going to be thorough."

"Whatever evidence has been laid

Continued on Page 2, Column 3.

RACING

RESULTS.

AT BELMONT.

FIRST—Six furlongs: Besom 107 (Ford), 9 to 20, out, won; Grosvenor 105 (Obert), 15, 8, 8-5, second; Little Jupiter 105 (Butwell), 15, 4, 8-5, third. Time 1:14. Also ran: Moncrief, Ivabel, Pharaoh, Lawsuit.

SECOND—Five furlongs: Holiday 109 (Davies), 3-5, out, won; Blackbroom 104 (Troxler), 5, 8-5, 4-5, Stake and Cap 104 (Hoffman), 12, 4, 8-5. Time, 1:07. Also ran: Disparity, Master Joe, Edna Liska, Walter Lad, Ring Marshall, Water Lily, Yodeling, Huda's Brother and Cliff Maid.

THIRD—Selling, 3-year-olds and up, mile: Lysander 100 (Wolfe), 9-5, 3-5, out, won; Donald McDonald 109 (Butwell), 7-5, 1-2, out, second; Scallywag 102 (McCahey), 6, 8-5, out, third. Time 1:39. Also ran: Dandy Dixon, Cadieau.

FOURTH—The Brooklyn Derby, 3-year-olds, mile and a quarter: Rockview 123 (McTaggart), 8-5, out, won; Prince Eugene 101 (Wolfe), 9-20, out, second. Only two starters. Time 2:07 3-5.

FIFTH—About two miles, steeplechase: Delirium 160 (O'Brien), 6-5, 2-5, out, won; Simon Dale 133 (W. Allen), 6, 8-5, out, second; Malaga 148 (E. Helder), 7-5, 1-2, out, third. Time 4:24. Country Guy also ran; Mo fell.

AT MONTREAL.

FIRST—Five furlongs: Centaur 108 (Wilson), 6, 2, 6-5, won; Parcel Post 106 (Vandusen), 3, 1, 1-2; Requiem 103 (Dreyer), 20, 8, 3. Time, 1:03 1-5. Also ran: Dally Walters, Summer Hill, Little Rebel, Martatin, The Urchin, Duke of Shelby, Old Jordan and Col. C.

SECOND—Four and one-half furlongs: Cornbroom 111 (Wilson), 1-15, out, won; Sinsin 105 (Rowley), 1-15, out; Diamond Cluster 105 (Connolly), 12, 2, 1-2. Time, :52 1-5. Also ran: Boozer and Irish Harmony.

THIRD—3-year-olds and up, 7 furlongs: Lindesta 100, (Ambrose), 1-5, out, won; Planover 100 (Snyder), 3, 2-5, out, second; Floral Crown 122, (Wilson), 1-5, out, third. Time 1:29 4-5. Also ran: Bacchante, King Sax.

FOURTH—Mile: Barnegat 108 (Wilson), 3-5, out, won; Cogs 104 (Connolly), 7, even, out, second; Crisco 104 (Turner), 3-2, 1-2, out, third. Time 1:41 4-5. Fascas also ran.

FIFTH—Four-year-olds, steeplechase, two miles: Weldship 137 (Kermath, 2 to 3, out, won; Cholcura 132 (Kohler), 3, 1-2, 3-5, second; Bronite 146 (Taylor), 15, 4, 3-2, third. Time 5:21. Also ran: Irene Gummell, Dorothy Wells, Big Ben, Coma On.

AT LOUISVILLE.

FIRST—Five furlongs: Sosius 112 (Borel), 9.40, 3.90, 3.10, won; Harry L. 112 (Peak), 3.60, 3.00; Toronto, Morris Crosthwaite entry, 112 (Gross), 4.10. Time, 1:00 3-5. Also ran: Othagen, Alador, Kaintuck, Elandore, Dr. Samuel, Robert Kay, Breakers and Violet May.

SECOND—Six furlongs: Detour 109 (Buxton), 10.20, 4.80, 3.50, won; Ethelda 104 (Teahan), 4.10, 3.20, second; Sir Marion 107 (Taplin), 4.50, third. Time 1:12 3-5. Also ran: Clyde T., Dr. Waldo Brigs, Fernando, Miss Kingsburg, Helene, Jabot, Green, Bonne Chance, Banorella.

THIRD—Mile and 70 yards: Ben Lasca 118 (Teahan), 27.50, 10.20, 4.50, won; Gerrard 96 (Martin), 5.70, 3.50, second; Galley Slave 115 (Nicol), 3.30, third. Time 1:45. Also ran: Crystal Domino, Limpert, Stamps, Clubs, Kitty K., Rose Patrick, Bright Stone.

Race Entries on Page 2.

Marshall Guest of Nashville Y. M. C. A.

NASHVILLE, TENN., June 6.—Vice President and Mrs. Thomas R. Marshall are guests of Nashville today, having come for the celebration of Founders' Day by the Y. M. C. A. Mr. Marshall will be the principal orator at the banquet this evening.

At noon a public reception in their honor was held at the Y. M. C. A. This afternoon they visited the Hermitage, Andrew Jackson's old home. A reception at the Centennial Club for Mrs. Marshall was an afternoon feature.

House Bill Proposes 3 New Dreadnoughts

WASHINGTON, June 6.—A bill for the immediate construction of three battleships was introduced in the House to-day by Representative Graham, a Pennsylvania Republican.

The proposed dreadnoughts are to cost not more than $6,000,000 each, exclusive of armor and armament.

The bill was referred to the Committee on Naval Affairs.

U. S.-Australia Net Stars in Title Meet

NEW YORK, June 6.—A big crowd of tennis lovers this afternoon were at the West Side courts to witness the first of the elimination games for the classic Davis Cup between the American and the Australian teams.

Mayor Gaynor started the games by serving the ball to Maurice McLaughlin, the California tennis wizard.

FEDERAL LEAGUE.

FIRST GAME.

Score:	R.	H.	E.
Covington	000	000	000—0
St. Louis	000	000	10x—1

Henning and Hicks; Gwynn and Green.

$7,000 DEATHBED WEDDING.

WATERTOWN, N. Y., June 6.—A jury to-day awarded Mrs. Rachel Radley, widow of a man she married in a hospital 75 hours before his death from injury, a verdict of $7,000.

BASEBALL

NATIONAL LEAGUE

AT PITTSBURG—

PHILADELPHIA	0	2	0	1	0	0	0	0	0	—3	5	0
PITTSBURG	0	0	0	0	0	0	1	0	0	—1	5	0

Seaton and Dooin; Hendrix and Simon. Umpires, O'Day and Emslie.

AT CHICAGO—

BOSTON	2	0	0	3	0	0	0	.	.	.	.	.
CHICAGO	0	0	3	0	1	0	0	.	.	.	.	.

Dickson and Whaling; Pierce and Archer. Umpires, Rigler and Byron.

No other games scheduled.

AMERICAN LEAGUE

AT NEW YORK—

CLEVELAND	0	2	0	0	0	0	0	0	0	—2	7	0
NEW YORK	0	0	0	1	0	0	0	0	0	—1	6	0

Kohler and Carlsch; Fisher and Sweeney. Umpires, Evans and Egan.

AT BOSTON—

CHICAGO	0	1	1	1	0	0	0	0	0	-.	.	.
BOSTON	1	0	1	0	0	0	1	0	0	-.	.	.

White and Schalk; Wood and Cady. Umpires, McCreevy and Connolly.

AT WASHINGTON—

ST. LOUIS	0	0	0	0	0	0	0	0	0	—0	5	0
WASHINGTON	0	0	0	0	0	0	1	0	X	—1	4	0

Lavender and McAllister; Johnson and Ainsmith. Umpires, Hildebrand and O'Loughlin.

AT PHILADELPHIA—

DETROIT	0	1	2	1	0	3	0	.	-	.	.	.
PHILADELPHIA	0	0	0	2	3	0	0	.	-	.	.	.

Lake and Rondeau; Plank and Lapp. Umpires, Dineen and Ferguson.

AMERICAN ASSOCIATION

AT LOUISVILLE—

COLUMBUS	1	0	0	0	.	.	.	-	.	.	.	.
LOUISVILLE	2	0	0	1	.	.	.	-	.	.	.	.

Cole and Smith; Woodburn and Severoid. Umpires, Chill and O'Brien.

AT INDIANAPOLIS—

TOLEDO	0	1	0	0	5	.	.	-	.	.	.	.
INDIANAPOLIS	0	0	0	0	0	.	.	-	.	.	.	.

Baskette and DeVoght; Merz and Cotter. Umpires, Murray and Handiboe.

AT KANSAS CITY—

ST. PAUL	0	0	0	0	.	.	.	-	.	.	.	.
KANSAS CITY	1	1	0	1	.	.	.	-	.	.	.	.

Leroy and James; Hhodes and Mitchell. Umpires, Westervel and Irwin.

Minneapolis-Milwaukee, no game; rain

INTERNATIONAL LEAGUE

AT MONTREAL—

ROCHESTER	0	0	0	0	0	0	2	0	-	2	5	1
MONTREAL	0	0	0	0	0	0	0	0	0	—0	6	0

Keefe and Jacklitsch; Mason and Burns. Umpires, Mullen and Kelly.

AT TORONTO—

BUFFALO	0	1	1	0	0	1	2	.	-	.	.	.
TORONTO	3	1	0	0	1	0	0	.	-	.	.	.

Jamison and Gowdy; Brown and Graham. Quigley and Finneran.

AT JERSEY CITY—

NEWARK	0	0	0	1	0	0	0	0	0	-1	5	1
JERSEY CITY	0	3	0	0	3	0	0	0	X	-6	10	1

Donnelly and Higgins; Brandon and Wells. Umpires, Owens and Carpenter.

AT BALTIMORE—

PROVIDENCE	0	2	0	2	.	.	.	-	.	.	.	.
BALTIMORE	1	1	0	0	.	.	.	-	.	.	.	.

Bailey and Onslow; Danforth and Egan. Umpires, Hayes and Nallin.

Senator Townsend Brands President Wilson as Lobbyist

WASHINGTON, June 6.—President Wilson was branded a lobbyist by Senator Townsend, of Michigan, Republican, at the Overman lobby inquiry this afternoon.

"The actions of President Wilson come nearest my definition of a lobbyist," said Townsend. "I am certain that some Senators will not vote as their conscience dictate for fear of the Administration."

Letters and telegrams alleged to prove that a sugar and wool lobby has endeavored to influence the Senators were shown by Senator Thomas, of Colorado.

Thomas said he has received thousands of communications, some of them threatening him with political extinction should he expose these interests in his State.

Dr. Pickard Likely To Be Mercer Head

SAVANNAH, GA., June 6.—The Rev. W. L. Pickard, pastor of the First Baptist Church of this city, is likely to become the head of Mercer University, following the resignation of Dr. S. Y. Jameson.

Dr. Pickard now is one of the board of trustees of the University. He says he is not seeking the presidency of the school and does not especially wish it, but admits it offers a field of large usefulness. His friends believe he will accept.

Miss Marion Hollis Captures Golf Title

GLENCOVE, N. Y., June 6.—Miss Marion Hollins is the new woman's metropolitan golf champion.

The Westbrook school girl to-day defeated Miss Georgiana Bishop, 2 up and 1 to go.

CHAPPELLE HURLS FOR LOCAL TEAM

Crackers and Lookouts Clash in Second Battle of Series at Poncy.

Score by innings:

CRACKERS	000
LOOKOUTS	003

PONCE DE LEON BALL PARK, June 6.—The Crackers and Lookouts journeyed out to Poncy this afternoon to play the second game of their series.

Big Bill Chappelle was on the firing line for the Crackers, while Sommers was on the mound for the Lookouts.

THE GAME.

FIRST INNING.

King walked. Flick fouled to Smith. Coyle went out, Alperman to Agler, and King took second. Elberfeld out, Alperman to Agler. NO RUNS, NO HITS.

As Long stepped to the plate he was presented with $50 for hitting the bull sign at Montgomery. Long grounded out, Elberfeld to Coyle. Welchonce beat out a grounder down the first base line. Welchonce went out trying to pilfer second, Street to Elberfeld. Alperman out, Flick to Coyle. NO RUNS, ONE HIT.

SECOND INNING.

Elston walked. Johnson was beaned and Elston took second. Street sacrificed, Chappelle to Agler. Both runners advanced. Williams flied to Bailey and Elston was held on third. Sommers fanned. NO RUNS, NO HITS.

Bailey grounded to Coyle and beat it to first for a hit. Smith grounded to Elberfeld and Bailey was forced at second to Flick. The latter threw the ball to Coyle and Smith was doubled. Bisland went out, Flick to Coyle. NO RUNS, ONE HIT.

THIRD INNING.

King walked. Flick grounded to Chappelle and was out to Agler. Coyle slammed a single to right and King tallied. Elberfeld hit to Alperman too hot to handle and Coyle took second. Elston flied to Bailey and Coyle raced to third. Elberfeld stole second. Johnson singled to left and Coyle and Elberfeld scored. Long juggled the ball and then threw wild to second, letting Johnson reach the middle sack. Street grounded out, Alperman to Agler. THREE RUNS, TWO HITS.

Girl Prefers Jail To Reform Home

Alma Barrett, a young woman arrested Thursday night in a raid on the Frankfort Hotel, at 27 South Pryor Street, pleaded in Police Court Friday morning for a stockade sentence in preference to being sent to the Martha Home to be reformed. Mrs. F. J. Rathnaw, who claims to be the wife of a soldier, also was arrested in the raid. Two men who were with the woman escaped.

When Judge Broyles asked the women if they would not like to go to the Martha Home, the Barrett woman cried: "Send me to the stockade. I do not want to be reformed." Each was given a sentence of 29 days in the police station.

Charges Corner on Graduation Tickets

W. R. Daley, president of the Board of Education, made the charge Friday that large blocks of seats at the Girls' High School graduation exercises on Thursday evening had been bought up by ticket speculators, and that friends and families of many of the graduates had been unable to gain admission.

Mr. Daley said he had received a complaint from one man who said his wife was twenty-first in line at the ticket window and yet was unable to obtain seats. The Board of Education president advocated the removal of the exercises from the Grand Theater to the Auditorium.

Farm Schools Each Get Another $2,000

A fourth remittance for $2,000 was mailed out to-day to each of Georgia's eleven agricultural schools from the State Treasurer's office. This payment makes the total paid to each school this year $8,000. Another $2,000 will be paid in the next few months.

The Legislature appropriated $10,000 to each of the eleven schools last year, and the work of the different institutions is said to have shown great development. The total sum appropriated was $110,000, of which $80,000 has been paid, counting to-day's payments.

Rev. Dr. John E. White has a splendid article in The Sunday American on "The House of Our Fathers." Everybody should read it.

Begs Police to Find Pet Poodle's Grave

Fearing the ghost of her pet poodle Snookums is wandering about disconsolate at the absence of a proper monument at his mound, Mrs. J. DuPree, of 42 Hendrix Avenue, has applied to the police for aid in locating the grave of her pet.

Snookums died May 30. At the time of his death Mrs. DuPree's husband was ill and could not leave his bedside to see that the poodle's carcass was properly interred. So Mrs. DuPree commissioned a passing negro to perform the burial rites. The negro has never returned to tell Mrs. DuPree where her darling lies buried.

Now she wants to find the grave and erect a suitable headstone.

Galveston Editor Found Dead in Ohio

GALVESTON, TEX., June 6.—John R. Hedges, for the past 21 years managing editor of The Galveston News, was found dead in his bed in Crestline, Ohio, this morning, according to advices received in this city.

CONLEY GRILLED; DENIES HAVING CONFESSED

Negro Is Borne Out by A. S. Colyar in Denial of Existence of New Affidavit.

Continued From Page 1.

interviews or statements with relation to the evidence upon which the State must depend to convict and punish the perpetrator of the crime, and it is my purpose to adhere steadfastly to this policy, submitting to the jury of Fulton County citizens, to be selected under the fair provision of the law, the evidence upon which alone conviction or acquittal must depend.

"A bill of indictment has been found by the Grand Jury, composed of impartial and respected citizens of this community, and as Solicitor General of this circuit, charged with the duty of aiding in the enforcement of our laws by the prosecution of those indicted for violating the law, I welcome all evidence from any source that will aid an impartial jury, under the charge of the court, in determining the guilt or innocence of the accused.

"Perhaps the most unpleasant feature incident to the position of prosecuting attorney arises from the fact that punishment of the guilty inevitably brings suffering to relatives who are innocent of participation in the crime, but who must share the humiliation flowing from its exposure.

"This, however, is an evil attendant upon crime, and the courts and their officers can not allow their sympathies for the innocent to retard the vigorous prosecution of those indicted for the commission of crime, for were it otherwise, sentiment, and not justice, would dominate the administration of our laws.

"HUGH M. DORSEY."

The McKnight Incident.

Chief of Detectives Lanford said Friday that his department would take no further action in reference to Minola McKnight, the colored cook at the Frank residence, who is said by the detectives to have made an affidavit incriminating Frank, but who denied it shortly after to The Georgian.

Chief Lanford said that if the woman was to be at the instigation of Solicitor Dorsey. With an investigation of the "leaks" in the department taking place before the Grand Jury, the detectives are saying little to-day about the Phagan case, but it was plain that they were disappointed that the McKnight affidavit, which had been heralded as a document of the most vital importance, had fallen flat so far as actual value as evidence was concerned.

The affidavit, in the first place, was only hearsay evidence and would not have been received in any court. To top this, the woman only a few hours after she is said to have made the affidavit made a most emphatic and complete denial. She said that she had said nothing and that she knew nothing damaging to Frank.

"I am not surprised at the turn of this feature of the case," is the only comment that Chief Lanford would make upon her repudiation.

Censorship Ordered.

Announcement was made by Chief of Detectives Lanford Friday that he had issued orders forbidding the giving out of any information to the newspapers except by the heads of the departments.

The chief said that the order had been given prior to any investigation by the Grand Jury into department "leaks" and was, therefore, not the result of the probe. It, however, was not posted until Thursday night.

The new order makes any member of the detective force liable to immediate suspension if he gives out information without the authority of the head of the department.

Conforming to the new order, Detectives Starnes and Campbell refused to intimate the nature of the information they gleaned from Jim Conley's wife after they had questioned her at length in the office of Solicitor Dorsey. They would not even divulge the reason for questioning her again.

Frank's Cook Missing.

The report that Minola McKnight, reputed author of the sensational affidavit against Leo M. Frank, had disappeared from her home added another mystery to the Phagan murder investigation Friday.

She was not at the Selig residence, 68 East Georgia Avenue, where she had been employed as cook and where she returned immediately after she was released from the police station. It was said she could not be found at her home in the rear of 351 Pulliam Street and the detectives denied they had her in custody again.

Her whereabouts was a complete mystery, although the search that was being made was expected to locate her within a short time. It was not believed that she had left town, but rather that she was in hiding at the home of one of her acquaintances or relatives to avoid further questioning by the police and newspaper reporters.

Gordon Represents Whom?

George Gordon, whose name has been mentioned frequently as the attorney of the McKnight woman, was asked Friday to define his connection with the Phagan case. This he declined to do. He was asked whether his services had been engaged personally by the McKnight woman or by other parties. He refused to answer.

"What does the woman say?" he inquired.

"She says that she doesn't even know you," he was told. He would make no comment on this information, citing instead the example of a certain wise old owl that found that the less he said the more he heard. Then he proceeded faithfully to emulate the example of the owl by returning to his typewriter.

Say Woman Is Lying.

That Minola McKnight was lying when she asserted that she never had signed an affidavit in regard to conversations she had heard between Mrs. Leo Frank and her mother was the statement Friday of Ernest Pickett and Roy Cravens, the two employees at the Beck & Gregg hardware store whose information led to the arrest of the McKnight woman.

They did not wish to talk at length on the matter, but desired to make this particular statement in reference to the affidavit, as they said that they had been present during the time the affidavit was being prepared and when the McKnight woman signed it.

They said that considerable persuasion was necessary before the woman finally consented to talk, but that after she began she told her story with little hesitation.

Grandma Talks About Babies

Has a Large Circle of Listeners Who Profit by Her Wisdom and Experience.

In almost any settled community there is a grandma who knows Mother's Friend. Not only is she reminiscent of her own experience, but



it was through her recommendation that so many young, expectant mothers derived the comfort and blessing of this famous remedy.

Mother's Friend is applied externally to the abdomen, stomach and breasts, allays all pain, avoids all nausea, and prevents caking of the breasts.

It is quickly and wonderfully penetrating, permits the muscles to expand without the strain on the ligaments and prepares the system so thoroughly that the crisis is passed almost without the slightest distress. Thus there need be no such thing as dread or fear.

No better nor more cheering advice can be given the expectant mother than to suggest the use of Mother's Friend. She will take courage from the beginning. The days will be cheerful, the nights restful. Thus the health is preserved, the mind is in repose and the period is an unending one of quiet, joyful anticipation.

You can obtain Mother's Friend of any druggist at $1 a bottle. Do not forget nor neglect to be supplied with this greatest remedy ever devised for motherhood. It is unfailing. Write at once to Bradfield Regulator Company, 138 Lamar Building, Atlanta, Ga., for their very interesting and instructive book of advice for expectant mothers.

The Georgian-American Pony Contest
VOTE COUPON

Hearst's Sunday American and Atlanta Georgian
PONY CONTEST VOTE COUPON, FRIDAY, JUNE 6, 1913
5 VOTES
NOT GOOD AFTER JUNE 21, 1913.

Vote for .....

Address .....

CARRIERS' AND AGENTS' BALLOT.

Hearst's Sunday American and Atlanta Georgian
Pony Contest Vote Coupon, Friday June 6, 1913.
5 VOTES NOT GOOD AFTER JUNE 21, 1913.

Vote for .....

Address .....

SCHOOL BOYS' AND GIRLS' BALLOT.

DANIELS SCORES HAZING AND WHISKY

Secretary Tells Navy Cadets Officer Is Traitor Who Resigns From the Service.

ANNAPOLIS, MD., June 6.—Bitterly denouncing hazing and urging total abstinence, Secretary of the Navy Josephus Daniels to-day made a speech at the commencement exercises of the Naval Academy that brought ringing cheers from the big assemblage of cadets.

"I have no sympathy for the arguments in favor of hazing," declared Daniels. "There is none worth considering. Let me appeal to you to take the lead of the American institutions in stamping out this barbarous practice from our schools. Put the hazer under your ban as one who violates your high code of ethics. I would like to see Annapolis reopen the putrid grave of the code duello and bury on top of its rotten corpse the practice of hazing.

"While there are many good men who drink temperately, there is only one safe course for the young man who would master his soul, and that is to abstain from intoxicating drinks."

Touching on the practice of some naval officers resigning their positions to go into the commercial world, Daniels said:

"The United States does not educate naval cadets for the purpose of supplying trained men for the big industrial concerns of the country. Every principle of honor, faith and fair dealing implies that a man would not accept a free education from his country and then give his talents to some industrial concern instead of to the navy. To the eternal credit of the navy it may be said that the resignations of officers who wish to leave the service of their country are few."

Haiti's 'Navy' Sold; Its Crew Deserts

PHILADELPHIA, June 6.—Haiti's "navy," the converted yacht Ferrier, brought here for repairs, was deserted by her crew before she reached this port.

She was sold to a New York firm and will be sent to the scrapheap.

CHIEF SAYS LAW HAMPERS VICE CRUSADE

Grand Jury to Hear Case Where Resort, Protected by Injunction, Defies Police.

Continued From Page 1.

before the Grand Jury, I am confident that vice conditions in Atlanta were not shown to be worse now than before the segregated district was wiped out," said Chief Beavers Friday in commenting on the vice probe in progress before the Grand Jury.

The chief said that he did not know the significance of the announcement that the probe would be dropped. He was sure, however, that the jurors would learn that conditions had been improved steadily from the time the anti-vice crusade began.

"When the investigation closes," he said, "the public will be satisfied. The truth will have been sifted from the falsehood and we will have the estimate of the city's condition from a reliable source.

"City Not Spotless Yet."

"Conditions now, in my opinion, are incalculably better than before the houses were closed. I do not mean to say that Atlanta morally is a 'spotless town.' It is not, and for the very good reason that it is impossible to clean a city thoroughly in the short period of eight months.

"The work is continuing, however, and it is safe to promise a better city next year than it was this year, and so on into the future so long as the crusade is kept up."

Foreman L. H. Beck announced that the probe had been completed along the line outlined in the jury's charge, and would not be carried further unless members of the jury decided to do so at the next meeting.

Few witnesses, he said, who had been summoned to testify on this question had had an opportunity to give testimony.

No Specific Places Discussed.

The announcement that two members, and probably more, would insist on a searching probe, would indicate that following the meeting Tuesday, witnesses "excused until further notice" will be recalled and the question taken up again.

It became known also that the jury's probe had dealt only with the existence of vice in a general sense, and that no specific places or indictments had been discussed.

Witnesses are under subpena, however, who it is said will give startling evidence of the existence of vice along more specific lines.

The Felder-Lanford dictograph controversy probe was not completed at the session Friday and an especial effort will be made by Colonel Thomas B. Felder and Chief of Detectives N. A. Lanford to have a special session one day next week to consider no other question.

Felder Promises Sensation.

Both parties have made a personal appeal to the jury to probe the affair to the bottom, and it is more than likely their request will be granted.

In taking up the dictograph case, Colonel Felder will demand that the jury probe deep into his charges of corruption in the detective department. This will bear more directly on the vice question and probably will be taken up before the dictograph case.

The next development of any importance will be the statement of Colonel Felder to be issued Sunday, in which he states he positively will substantiate every charge he has made.

Racing Club's Gift To Charity Attacked

BALTIMORE, June 6.—Two of the leading church denominations of Baltimore, through their official heads, have adopted resolutions protesting against the acceptance by any charitable organization of the proffered gift of $12,000 by the Maryland Jockey Club, because the money "was derived from gambling."

Dr. H. Warren Buckler, chairman of the commission appointed to distribute the money given by the jockey club for the benefit of poor tuberculosis sufferers, declared that he has no patience with the protests of the Methodist and Episcopal denominations.

SHOOTS NEGRO FOR INSULT.

WAYCROSS, GA., June 6.—Because of an alleged insult to a member of his family, R. H. Byrd, a farmer, today shot and badly wounded a negro turpentine hand.

HASTY AUTOPSY EXPLAINED IN PAINTER CASE

Attorney Comes Out With Statement That No Chance of "Doctoring" Would Be Taken.

By COLE E. MORGAN

JACKSONVILLE, FLA., June 6.—The analysis of E. O. Painter's vital organs has been completed in Baltimore and the report is expected to reach the Barnett National Bank on Saturday. It will come under seal and be delivered by the bank jointly to Coroner C. D. Abbott and Judge G. C. Hamlin, who was Painter's attorney for 32 years.

Coroner Abbott said to-day he would not open the report or take it from the bank until he had summoned the jury to complete the inquest on Painters' death.

Dr. J. E. Boyd and Dr. P. C. Perry, the physicians who performed the autopsy on Painter's body and went to Baltimore to remain through the analysis, left Baltimore last night and are due in Jacksonville to-night. Dr. Boyd is the Painter family physician and he and Dr. Perry have been acting in this case for the family.

Judge Hamlin Explains.

The explanation offered by Judge Hamlin for the hasty autopsy was that because of the large amount of insurance carried by Painter, it was considered essential, from a legal standpoint, to have the exact cause of death clearly established and be prepared, should the insurance companies resist payment on the policies. He said they wanted this evidence before an opportunity was offered any underling of an insurance company to "drug" the body and "plant" evidence to indicate suicide.

Cecil Wilcox, general agent of the Mutual Life Insurance Company, in Jacksonville, wrote the $502,000 insurance Painter took out with that company this year. He is president of the Children's Home Society, Painter's favorite charity, of which he was secretary. They had been intimately associated in this work and Wilcox looked upon Painter as a man of unquestioned integrity. He did not suspect any plot in Painter's seeking so much insurance. He was not aware of all the other policies being taken out.

Figured for the Agent.

Painter's premiums on his mutual policies would have cost about $26,000 a year. There was a 20 per cent discount allowed, netting about $21,000 annually. Painter figured out to Wilcox's satisfaction how he could carry this much insurance. With a salary of $6,000 a year as president of the E. O. Painter Fertilizer Company and $19,000 a year income from 190 shares of the fertilizer stock, there was left a margin of $4,000 annually for living expenses above the $21,000 premiums.

But before the Mutual wrote these policies an inspector and a medical examiner were sent to Jacksonville from the company's home office, and they made the investigations and examination that satisfied them.

Painter explained to Wilcox his plan to increase the capitalization of the company to about $700,000, arguing that his earnings would be increased and he would receive a large block of this new stock as a dividend on his old stock. June 3 was the date set for the stockholders to pass on this new stock issue. Some of the directors of the company opposed such a large stock increase, but Painter contended that they were not fully informed on the possibilities of the business growing and paying dividends on a capitalization this large.

Agent Helped Figure.

According to D. A. Morrison, Jr., secretary of the fertilizer company, Mr. Comfort, of Blood & Comfort, insurance agents who placed most of the other half million policies, figured with Painter and showed how he could carry a half million insurance for six years at a cost of about $35,- the first year and about $15,000 the 000 by paying about $20,000 premiums second, applying policy dividends to reduce it $5,000 and then taking advantage of the extension clauses that would keep the insurance in force for four years longer.

Morrison said the fertilizer company would have taken care of these preuims if Painter had been unable to do so, as a matter of business policy.

Morrison declared that the fertilizer company is in no wise financially embarrassed, nor was at the time Painter began taking out his insurance. The company, he said, does a business of $700,000 to $800,000 annually and for the month of May, 1913, showed a gross increase of $20,000 over the same month last year.

Neither Judge Hamlin nor Secretary Morrison would place an estimate on the valueof Painter's estate. The will, probated last Thursday afternoon, did not reveal its value. Court appraisers to fix the values have not been named. The bulk of it, though, consists of the fertilizer stock and his Riverside Drive residence. The stock, they declare, is valued at more than 30 per cent above par.

The home is worth proably $50,000. With his stock paying $19,000 a year on an 8 per cent basis it would have a value of about $150,000.

Warships Can Pass Now in Panama Canal

REGINA, SASK., June 6.—For eighteen months the Panama Canal has been ready for the passage of ships, should there be any emergency requiring the presence of war vessels on the Pacific, says James Arthurs, one of the sub-engineers working on the canal, who is here on a vacation.

On 24 hours' notice, the canal can be flooded deep enough for any warship in the American navy, he declares.

The work being done now is to make the canal safe and prevent slides when the water is let in.

TOWN DOOMED BY FIRE.

DANVILLE, IND., June 6.—Fire which threatened the business district of Danville was beyond control at noon and assistance from Indianapolis had been called for.

ENTRIES

AT BELMONT.

FIRST—The Polo Sweepstakes, mile: Middle Burg 165, Rural Delivery 165, Mannasseh 165, Gray Ling 165.

SECOND—The Suffolk plate, 4-year-olds and up, mile and one sixteenth: Dueguard 155, Wiling 157, Handrunning 157, Johnny 152, Inquisitor 152, Filbert 152, Norbitt 152, Eadbald 157.

THIRD—The Rampapo plate, 3-year-olds, mile and one-eighth: Blankenburg 14, Star Gaze 122, Virile 122, Strenuous 125, Fifty Five 117, Astute 119, Hiatus 114, Night Stick 114, Prince Rugene 117.

FOURTH—The Piping Rock Subscription Race, Consolation, about four furlongs (48): Broomsedge 119, Armament 122, Canticle 19, Arrington 122, Carmell 122, Fairy Blonde 119, Transparency 119, Sodam 119, Bergamot 119, Sandow 122, The Goat 119, aBize 122, Burgrave 119, Ladolores 112, Apt To Be 179, Rosa Russell 119, LaVitesse 119, Pugilist 122, Grace Field 119, Bombay 122, Peg O' My Heart 119, Alate 119, Cagliostro 122, Overconda II 119, Lily Orme 119, Golden Prime 119, Optimist 119, Lakomis 119, Election Bet 119, Rosa 119, Bellmaster 119, Miss Roslyn 119, Heather Cat 119, Oktidbena 119, Dead Loss 119, Andes 122, Babis 119, Lady Escobar 119, Walking Fox 122, Delegate 122, Drawn 119, Water Clock 119, Nikita Filly 119.

FIFTH—Harvester steeplechase handicap, hunters, about three miles over the Hunters Course: Zarda 140, Web Carter 163, Winkle 153, Jim Hanson 152, Adventurer 148, Golden 148, Essex 150, Silver Fox II 142, Two Saints 155, Herculoid 166, Mo 150, Gold Plate 168.

SIXTH—Whitney Memorial steeplechase handicap, 4-year-olds and up, about 2½ miles (28): Coligny 148, Exemplar 140, Relluf 146, Obear 145, Sir Giles 130, Himation 140, Rice Grain 139, Wickson 150, The Welkin 162, Ticket of Leave 157, Wool Tex 156, Delirium 155, Jingo 138, King Cash 134, Penobscot 160, Owanux 140, O'Connor 139, Waterspeed 152, Bolsterous 135, King Pin 168, Bishop 134, Weldship 137, L'Navarre 150, Flying Yankee 135, Naushon 142, George Eno 165, Nattie Bumppo 130.

SEVENTH—The American Eclipse plate handicap, for hacks, hunters and army horses, mile and one-half: Willing 158, Handrunning 158, Kinnelon 155, Fred Essen 147, Absconder 168, Dull Care 145, Phoenix Stag 145, Embers 157, Highland Chief 145, Old Erin 145, Gilbert 152, Cloud 157, Eadbald 168, Raymond 154.

AT MONTREAL.

FIRST—Two-year-olds, selling, 5 furlongs: Wanita 100, Bulgar 104, Scarlet Letter 105, Laura 105, Col. C. 106, Louise Travers 108, Kettledrum 110.

SECOND—Canadian bred, three-year-olds and up, 6 furlongs: Firmelvin 97, Oakland Ladd 101, Breastplate 107, xCalumny 110, Caper Sauce 117.

THIRD—Handicap, three-year-olds and up, mile: cOliver Lodge 93, cAirey 103, Pardner 105, Hoffman 106, Mediator 106, Towtonfield 107. (cCoupled.)

FOURTH—Connaught cup, three-year-olds and up, mile and a quarter: Magpie 104, Burnt Candle 110, Strife 124, cCliff Stream 129, cOliver Lodge 131, cIng; cVictor Lestrade 131, Bwana Tumbo 131. (cCoupled.)

FIFTH—Prince of Wales steeplechase, about 2½ miles: aKing Cash 159, aThe Prophet 152, bJulia Armour 152, bGuncotton 152, cValiant Prince 139, cJack Dennerlin 139, Buck Thorn 145, Wickson 153. (aWells and Tompkins entry; bGarth entry; cCoupled.)

SIXTH—Three-year-olds, selling, 5½ furlongs: xHoney Bee 93, xMarsand 100, xSylvestrian 103, Kenneth 101, Field Star 104, xHen Loyal 104, Veneta Strome 104, Americus 106, Robert Bradley 109, Rye Straw 109, Stick Pin 109, Harcourt 110, Royal Message 110, U. See it 111, Double Five 112.

SEVENTH—Three-year-olds, selling, mile and a quarter: Madza 101, xNaughty Lad 104, Duke of Bridgewater 106, Judge Laxson 106, xStairs 109, Cuttyhunk 109.

xApprentice allowance claimed.

Weather clear; track fast.

AT LOUISVILLE.

FIRST—Selling, three-year-olds and up, 6 furlongs: Kelly 98, Danberry 98, Over the Sands 101, Sir Offenbach 101, Royal Amber 101, Cedarbrook 101, Tillies Nightmare 107, Coreopsis 109, Dr. Waldo Briggs 111.

SECOND—Selling, two-year-olds, 5½ furlongs: xGreenbrae 95, xLindar 102, Mesbach 103, Della Mack 105, Francis M. 105, Candy Box 105, Emerald Gem 108, Harwood 110, Bushy Head 110.

THIRD—Selling, three-year-olds and up, 6 furlongs: Evelyn Yowric 90, xAfterglow 95, Guide Post 96, Verena 100, Phyllis Antoinette 102, Sepulveda 106, Husky Lad 107, Chapultepec 110, Duquesne 112, Amoret 113, Quartermaster 116.

FOURTH—Spring trial stakes, 5 furlongs: Robinetta 108, Boots and Saddle 111, Magnet 111, Vandergrift 114, Old Rosebud 115, Little Nephew 118, Imperator 121.

FIFTH—Handicap, three-year-olds and up, 6 furlongs: Grover Hughes 103, Jim Basey 109, Little Father 109, Buck Horn 124, Caughhill 135.

SIXTH—Selling, three-year-olds and up, mile and one-sixteenth: Trojan Belle 87, Duchess Daffy 90, Carpathia 97, Tecumseh 100, Ursula Emma 101, Banorella 103, Floral Day 107.

xApprentice allowance claimed.

Weather clear; track fast.

MARCONI STRIKERS WIN.

NEW YORK, June 6.—Word was received here to-day that the wireless operators of the Marconi Company on the Pacific Coast who have been on strike have won a wage increase.

Superfluous Hair Truths

Stop Experimenting

No matter what claims are made to the contrary, De Miracle is the only preparation that will immediately, and without the slightest injury to the most delicate skin, remove superfluous hair.

Insist on Proof

when makers of questionable depilatories make similar claims. The mere fact that such preparations are offered on the bare word of the makers should alone be sufficient warning to avoid their use.

De Miracle
The Only Safe Hair Remover

leaves no clinging, tell-tale smell, and is the only depilatory you can use without experimenting, because it is acknowledged the world over by eminent authorities as the one safe, perfected hair remover that instantly removes superfluous hair and retards and controls growths which have become coarse and heavy through the use of worthless depilatories.

Others Advertise "Guaranteed"

but give no guarantee. De Miracle is the only depilatory that has a binding guarantee in each package.

Avoid permanent disfigurement by refusing substitutes. If your dealer will not supply you, send $1.00 direct. Free information how to determine which depilatories are harmful and worthless sent in plain, sealed envelope.

New truths in next advt.

De Miracle Chemical Co., New York

Sold and Recommended by
Chamberlain-Johnson-DuBose Co.

DOCTORS WAR ON FRIEDMANN'S 'CURE' HERE

County Medical Society Urges State and City Officials to Ban Serum.

The Fulton County Medical Society, at its meeting Thursday, passed resolutions strongly recommending to the city and State Boards of Health that measures be taken at once to prevent use of the Friedmann treatment for tuberculosis in this State until the commisison appointed by the United States Government has reported favorably upon the safety of the injection of the turtle serum into the human system.

Attention is called to the closing of the Friedmann Institute in New York on account of the probability of the serum's menace to the human body, and to the movement to establish a similar institution in Georgia.

The resolutions follow:

Whereas the report upon the Friedmann treatment have been more or less unfavorable, showing the results in all cases treated to be practically negative and in some cases a strong probability of harm having been done;

Whereas there is always an element of danger in injecting living germs into the tissues however much these germs may be attenuated, by their returning to their former virulence and activity in the tissues and by producing infection or stimulating the infection that already exists to greater activity;

Whereas the Friedmann Company has already sent agents into this State with the object of establishing a Friedmann institute and to treat patients, and

Whereas the Board of Health of New York City, after careful investigation, has closed up the institution established in that city on account of it being strongly probable that said institution was a menace to public health; be it

Resolved, That the Fulton County Medical Society recommend to the City Board of Health and to the State Board of Health that they use measures to prevent the Friedmann vaccine or any living tubercle bacilli to be injected into the tissues of human beings until the commission appointed by the United States Government has reported favorably upon the safety of such injections or until the said health boards have satisfied themselves in some other way that these injections will not do ultimate harm to the individual treated.

Be it further resolved, That the secretary place a copy of these resolutions in the hands of the secretaries of these respective boards, and furnish a copy to the local daily papers.

Confesses Killing to Give Sheriff Reward

LEXINGTON, KY., June 4.—His kindness to a prisoner will bring John Mullins, county jailer at Winchester, $250 reward.

Shade McIntosh, held in the Winchester jail for drunkenness, was so pleased with the jailer's ministrations that he to-day confessed to slaying Robert Murphy in Lee County May 22. He said he wanted Mullins to have the money.

Asks Divorce From Man She Remarried

Her second matrimonial venture with the same man a failure, Mrs. Cora A. Lee, 388 Peachtree Street, filed suit for divorce Friday against J. J. Lee, an employee of the Central of Georgia Railroad.

The Lees were married nearly twenty years ago. A few years after she obtained a divorce on the grounds of cruel treatment. On May 12, 1913, when their son was 16 years old, she married Lee again.

Her second suit said they had been living together only a short while when her husband again treated her cruelly. She asked a total divorce and alimony.

Grieves for His Baby, Not Others He Slew

CANTON, OHIO, June 6.—"I'm glad it's over. My only sorrow is that I killed my baby. For the rest I have no regrets."

This was the statement to-day of Robert Roach, the man who shot and killed his mother-in-law, sister-in-law and child and badly wounded another sister-in-law and a police sergeant.

Roach, captured after a desperate fight, slept soundly all night in jail.

Kills Employer Who Didn't Promote Him

PITTSBURG, June 6.—Disgruntled over his failure to receive a promotion when changes were made in the ticket selling department of the Pennsylvania here, a clerk named Sage today shot and killed Superintendent McNair and probably fatally injured Ralph Paully, chief clerk to McNair.

The shooting occurred in the general ticket office of the railroad company at the Union station. Sage escaped.

Costly Monte Carlo For City of Mexico

Special Cable to The Atlanta Georgian.

MEXICO CITY, June 6.—Provisional President Huerta to-day gave a Government concession for the construction of a "Monte Carlo" in the Federal District near this city. A great gambling palace, which will cost at least $1,000,000 and which will be furnished in the most luxurious manner possible, will be built.

All kinds of games of chance will be played there, the Government taking a commission on the winnings.

Lobby Fighting Ball Trust Bill, Is Charge

WASHINGTON, June 6.—Representative Gallagher, of Illinois, author of a resolution to investigate the baseball trust, declared to-day that the baseball magnates are maintaining a lobby at the Capitol to oppose his inquiry.

He said Chairman Henry, of the Rules Committee, has assured him that favorable action on his resolution will be taken shortly.

We have **Beautiful Bedding Plants** *3c each.* **Atlanta Floral Co.,** *555 E. Fair Street.*

White City Park Now Open

SECOND RICHEST SENATOR HIT BY NEW TARIFF

Oliver Resents Lobby Investigators Prying Into His Personal Affairs.

WASHINGTON, June 6.—Senator Oliver, of Pennsylvania, testified at the lobby investigation to-day that he had holdings representing about $5,000,000 which would be affected by the tariff bill. One and one-half millions of this sum were represented by Pittsburg newspaper stock. The rest is in coal mines. Next to "Uncle Ike" Stephenson, of Wisconsin, Oliver is the richest Senator.

Oliver said that a number of men had called on him in regard to tariff matters, but there was nothing improper in the interviews.

The witness did not know of any money being used either directly or indirectly to influence legislation.

Senator Walsh, a member of the investigating committee, showed a disposition to pry further into Oliver's wealth.

"Have you any further holdings affected by the tariff bill which have not been mentioned?" inquired Walsh.

"Mr. Chairman," responded Oliver, "I object to having my personal affairs pried into by this committee, and I believe this investigation should be confined strictly to the subjects outlined by the resolution under which it was authorized."

"I think you are dead right," exclaimed Senator Knute Nelson.

Oliver went on to explain that he had holdings other than those mentioned, among them copper property in Michigan.

Sheriff's Ban Drives 'Tango' Fans to Sea

MIAMI, FLA., June 6.—Driven from the city and county by threats of arrest, Miami devotees of the "turkey trot" and "tango" have fled across the bay to Ocean Beach, which is three miles from the mainland and outside the jurisdiction of the authorities.

Sheriff Dan Hardie, who put a ban on "animal dances," in Dade County, declares he "would shoot a man who offered to 'turkey trot' with my sister."

Mr. Batch, Little Jimmy, Howson Lott and other fun-makers supply enough laughter for the whole family for a week in the Comic Section of The Sunday American.

DR. STOCKS REGAINS PERFECT HEALTH.

After Long Vacation Returns to City This Week and Resumes Practice June 9th.

To My Former Friends and Patrons: I beg to announce that I will resume my practice on June 9. Office on seventh floor Atlanta Trust Building, 140 Peachtree St. Bell phone Ivy 4292. C. L. Stocks, Dentist.

Established 1865— **EISEMAN BROS., Inc.** —*Incorporated 1912*

Buy Your "Cool" Clothes In a "Cooled" Store

Our big six-story building is cooled throughout with iced air, and the temperature made pleasant no matter what high figure it negotiates out on the street.



"Cool" Clothes

From seven of America's most notable makers to choose from.

Crashes, Homespuns, tropical worsteds and other extreme light weight, high finished fabrics. English, Norfolk, and conservative styles.

$15-to-$45

Straw Hats

Every braid that's stylish—every shape that's wanted.

$1.50 and up

Hess Shoes for Men
$5---$6---$7



Eiseman Bros., Inc.

11-13-15-17 WHITEHALL

HIGH SCHOOL DIPLOMAS PRESENTED TO 137 GIRLS



Miss Jeannette Victor, High School graduate, winner of the Marsh prize and Agnes Scott scholarship. She is one of the most popular members of the class of 137 bright pupils who held graduation exercises Thursday night.

SUFFRAGE RENDS ROYAL FAMILY OF ENGLAND

Special Cable to The Atlanta Georgian.

LONDON, June 6.—Emily W. Davison, the militant suffragette who tried to break up the Derby Wednesday and was seriously injured, continued to hold her own to-day and the attending physicians said that her chances for recovery seemed brighter than yesterday.

When she was able to enunciate Miss Davison's first question was:

"Did I ruin the race?"

Friends of the injured woman fear that her brain may be affected by the concussion. Her skull was cracked just above the base.

Break Up Cycle Race.

A suffragette outrage was reported from the Isle of Man to-day. Militants placed broken glass about the motorcycle track at Douglas where the tourist trophy event was scheduled to be held to-day.

The situation in the royal household is becoming tense, owing to the bitter opposition of Queen Mary to female suffrage and the fact that the "cause" has been espoused by some of the attendants of her majesty.

The Duchess of Portland refused to accept the position of mistress of the robes because of her sympathy for the propaganda and her knowledge that Queen Mary resents it.

Princess Mary Rebuked.

An interesting story was circulated to-day that Princess Mary, only daughter of King George and Queen Mary, was sternly rebuked by her mother for daring to commend the justice of "the cause" after Miss Davison had been hurt.

A court decision of far-reaching importance as regards reclamation for damage done by militant suffragettes was handed down here to-day in the case of the London and Manchester Plate Glass Company against Lloyds, the insurance underwriters.

The court held that companies insuring plate glass are not responsible for damage done by suffragettes. Civil suits against the women personally or their organization is the only recourse.

Atlanta Prison as Leavenworth Model

Indorsement of the United States penitentiary of Atlanta as a model prison is implied in the commission received by Thomas M. Morgan, Ottawa, Kans., from the Federal Department of Justice. Mr. Morgan, recently appointed warden of the Federal penitentiary at Fort Leavenworth, Kans., is in Atlanta to study the methods and all the features of the Atlanta prison, that he may establish them at Leavenworth.

It is said that the change in national politics will have no effect on the position of warden of the Atlanta penitentiary, now held by W. H. Moyer.

"Squirrel Trot" by A Squirrel Thrills New York Society

NEW YORK, June 6.—The "squirrel trot," latest and liveliest of dances had its impromptu premier in the Hotel Plaza tea room yesterday.

A youthful "climber" of the squirrel family started across Fifty-ninth Street to see the great world. A limousine side-swiped a street car just that moment, and the squirrel was driven by sheer terror right into our best society.

In the Plaza hall it sped past Miss Florence Malone's bulldog. The dog caught the spirit of the light fantastic muse and followed the squirrel.

The squirrel glided into the tea room. The dog was at its heels. It hurdled one table, paused a moment in a dainty woman's lap, and then went on.

The whole throng of spectators was instantly inspired. They hopped and squealed in the ecstasy of the new movement. Finally there was a stampede to the lobby. A headless management sent emissaries to stop the most thrilling dance of a dance-mad season.

Morse Wins Suit For Old Securities

NEW YORK, June 6.—Charles W. Morse yesterday won a suit brought against him by Henry Lehman, as assignee of C. L. Charley, of Paris, France, to recover $5,000 representing securities of the American Ice Company and the Consolidated Steamship Lines.

A jury in the Federal Court found a verdict for Morse after he had taken the stand and denied that he had ever acted as a broker in these securities, as alleged by the plaintiff.

NOTICE!

Closing-Out-Ends

$7, $8, $9

TROUSERS MADE-TO-MEASURE

$3.50

FORDON

THE TAILOR, Inc.

8-10 N. Pryor St.

NEAR UNION DEPOT

BROYLES RANKS CAESAR BELOW BEAVERS

Recorder Declares Crossing the Rubicon Not in It With Closing the Tenderloin.

In an address at the Inman Park Presbyterian Church Thursday night, Judge Nash Broyles declared that Chief Beavers was a greater man than Julius Caesar. The subject of Judge Broyles' address was "Citizenship." Referring to the closing of the tenderloin by Chief Beavers, he said:

"The act of Chief Beavers in closing the houses in our midst, without the advice and approval of his associates and superiors, was a braver and greater act than that of Caesar when he crossed the Rubicon and took Rome.

Chief Also More Patriotic.

"It was a more patriotic act, for when Caesar crossed the Rubicon, he did so against the command of the Roman Senate, and thereby became a lawbreaker. Chief Beavers, by his act, became a defender of the law. He placed his life in jeopardy and he had to be a man of supreme moral and physical courage to go ahead."

Referring to the recent crime wave throughout the United States, Judge Broyles attributed it to the lack of respect for the law, caused by failure to enforce it.

South Is Chief Offender.

"The laws are not properly enforced in the United States, and especially in the South. The courts are held in contempt, and punishment is seldom meted out to evil-doers. There is not enough respect for the law. In the city of London, with a population of 7,000,000 people, there were only 20 murders in the year 1912; in Birmingham, Ala., with only 140,000 people, there were, in the same year, 306 murders.

"Records show that in Great Britain and Canada, 80 per cent of the murderers are convicted, whereas in the United States only 20 per cent are convicted.

Calls England a Model.

"The laws are enforced speedily and with certainty in Great Britain, and until we follow the example of our mother country we need expect nothing but crime and criminals.

"The day is speedily coming when there will be the same standard of morals for men as for women. The immoral man should be as much shunned as the immoral woman."

Rev. Dr. John E. White has a splendid article in The Sunday American on "The House of Our Fathers." Everybody should read it.

White City Park Now Open

Make State and County tax returns now. Office corner Pryor and Hunter Streets. T. M. Armistead, Tax Receiver.

W. R. Daley, Speaking at Commencement Exercises, Calls Buildings Fire Traps.

Declaring that Atlanta school buildings are inadequate, Colonel William R. Daley, president of the Board of Education, speaking before the forty-first graduating class of the Girls' High School, the third graduating class of the English-Commercial High School, at commencement exercises Thursday night, advocated a special tax to maintain the public schools.

Colonel Daley called the Girls' High School building a "dark and gloomy structure, and a veritable fire-trap, endangering the lives of the girls of Atlanta." He characterized the English-Commercial High School as a "homeless orphan, housed in a ramshackle old residence," and declared that an explosion blowing the present high school building to atoms would be a blessing to the city.

Graduates Dressed Alike.

The class was the largest ever graduated from a high school in the State of Georgia, and numbered 137 girls. Each girl wore a pretty white dress and carried a huge bunch of pink Killarney roses. The dresses were all exactly alike, and all made the same length from the floor. After repeating the Lord's prayer in unison, the class was seated in the rows of chairs at the rear of the stage. Next came a chorus, "Carmena Waltz," followed by a speech of greeting by Miss Gertrude Gates. An essay, "Vocational Schools," was read by Miss Blanche Foster, and after it part of the class sang "The Dance of the Leaves." Miss Floy Edwards read "Ethical Values at the High School," and the entire class sang "The Beautiful Blue Danube."

Miss Victor Wins Cup.

A feature of the program was the awarding of the Vivian Marsh cup to Miss Jeannette Victor, who also was winner of the Agnes Scott College scholarship. The handsome silver loving cup, which is awarded annually by Hon. F. M. Marsh, was presented by Colonel Daley.

The girls were called forward in groups of seven to receive their diplomas, and hearty applause greeted each group.

The closing number of the program was a march and drill by the class. First came girls with hoops draped with pink roses and green leaves, and then others with pink and green garlands.

Father to Have His 'Day' at Tabernacle

"Father's Day" will be celebrated at the Baptist Tabernacle Sunday, and a full attendance is expected. Everyone will wear a red rose in honor of his father, while a unique program has been arranged, features of which will be the whistling chorus from the Tarver class of boys and selections by 90 little "Cubs" from the Baer Junior Girls' Department.

A solo by Charles L. Bellingrath, a reading by Miss Verna Ruth Harris and an address to fathers by Dr. William T. Jones will round out the program.

The wonderful City Life Section of The Sunday American will be better than ever on Sunday. Mutt and Jeff, and Powers, the great cartoonist, with dozens of other fun-makers, will have exclusive features.

Move Spanish Court For Visit of Stork

Special Cable to The Atlanta Georgian.

MADRID, June 6.—King Alfonso and Queen Victoria left here to-day for La Granja to await an interesting domestic event in the royal family.

After the stork visits La Granja, the court will be moved to San Sebastian, where Helen Keller is expected to join the royal family to try to teach little Don Jaime, the King's 5-year-old son, to talk.

King Alfonso has four children. He was married to Victoria in 1906.

Survivor of Funeral Pact Buries Friend

PELHAM, GA., June 6.—The body of D. M. Rogers was buried with Masonic honors here. In accordance with a funeral pact of some years ago between the two friends, Judge Peddy, of Dawson, being the survivor, officiated at the funeral ceremonies.

Judge Rogers was 63 years old. He built and was the first president of the Flint River and Northeastern Railroad.

England Not Trying to Extradite Miss Pankhurst.

PARIS, June 6.—Foreign Minister Pichon denied that the British Foreign Office had demanded the extradition of Christabel Pankhurst, daughter of Mrs. Emmeline Pankhurst, the militant suffragette leader. Miss Pankhurst fled here to avoid arrest, and opened a Paris bureau of the Women's Social and Political Union.

Wellesley Girls Quit $5,000-a-Year Club

BOSTON, June 6.—Members of the Wellesley College "5,000-a-year club," who pledged themselves not to marry until at least three years after they were graduated, and then only to a man with an income of $5,000 a year have disbanded.

The club, opposed by the faculty, was compelled to conduct its meetings in secret. Unhappy girls, regretting their solemn pledge, seized upon a faulty clause in the club by-laws, to disrupt the organization.

Morgan and Vatican Rumor Not Affirmed

NEW YORK, June 6.—"You can say that 'at the firm of J. Pierpont Morgan & Co. it was stated that nothing was known of the subject,'" was the reply of J. Pierpont Morgan when told of a dispatch from Berlin repeating the rumor that the late J. Pierpont Morgan's mission in Italy at the time of his death was to reorganize the finances of the Catholic Church throughout the world.

According to the Berlin dispatch, Mr. Morgan had hoped to crown his career by carrying out the plans of the Vatican.

Buy This New Home---On Small Divided Payments!



THE above cut is made from a photograph of a brand-new, beautiful house, located in a most desirable residential section of Atlanta, inside of the city limits. Located 95 feet above the level of the center of the city. Plenty of fresh air, which is conducive to rosy cheeks, sharp appetite and general GOOD HEALTH. Very convenient, too, as it is located right near the street car line—only a short ride from FIVE POINTS.

You can buy this house and lot on the DIVIDED PAYMENT plan—namely, $100 down and $21 a month until paid for. No mortgage. Values in this section (CAPITOL VIEW) are bound to increase remarkably, for various reasons which we shall be glad to point out to you if you will get in touch with us. For instance: Practically all the folks in this neighborhood OWN their homes—and keep their property in good condition—which, in itself, is a great factor in bringing about higher real estate values.

People who pay RENT are like they who "eat their cake and DON'T have it"—they PART with it. On the other hand, whoever BUYS this home on our DIVIDED PAYMENT plan lives in it while paying for it—INVESTS his money—gets REAL ESTATE for it—"eats his cake and still has it." That person will have a pretty home to show for his money—whereas the person who RENTS a home will have nothing to show for his money in the end. His LANDLORD will get his money. The moral is: BE YOUR OWN LANDLORD.

For further information, phone—or call at our office.

W. D. BEATIE, BELL PHONE MAIN 3529.

207 Equitable Bldg. ATLANTA PHONE 3529.

BASS. BASS. BASS. BASS. BASS. BASS. BASS. BASS. BASS. BASS. BASS.

"I Have Turned the Trick---- Make Room for Big Purchases"

--- L. B. Joel.

This is the message that we received from our Mr. L. B. Joel, who was called to New York last week by several large manufacturers who wish to close out their surplus stocks for READY CASH.

This means that we will throw on sale, beginning Saturday morning at 8 o'clock, about $50,000.00 worth of seasonable merchandise to make room for these gigantic purchases.

During this Clearance Sale you can buy seasonable merchandise at about one-half its real value.

Saturday will be one of the Banner Bargain days of the Sale. Come early for best choice of the SPECIALS.

Store Open Until 10 o'Clock Saturday Night

Exquisitely Handsome New Silk Summer Dresses

They are cut from fine quality Silk Messalines, Foulard Silks, White Embroidery Voiles, All-over Embroidery Nets and White Embroidery Lingerie Cloths, representing every whim that is new and stylish. Not a one worth less than $12.50. Our price to make room Saturday $4.98

Sale of Ladies' Suits, $7.90

168 brand-new Tailored Suits will go on sale to-morrow at less than half their real value. All-wool Serges in black, navy, cream and stripes; novelty suitings and fancy gray mixtures. Choice Saturday $7.90

Clearance Sale of Shirtwaists, 49c

Saturday we place on sale about 25 dozen fine sheer white lawn Shirtwaists. All are trimmed beautifully with lace and embroidery, and are real $1.00 values. Come early and get your choice at 49c

A "Wonder" Sale of New Millinery

1,000 new white untrimmed Hat Shapes of Hemps, Chips, Milans, Ajons, Ratine and Rough Straws. Every shape has that poise and dash which words can not describe. Not a one worth less than $3.00. Saturday, choice 98c

Sale of New Skirts and Waists

109 Ladies' Sample Skirts

Made of all-wool men's-wear serge in black, navy, tan and mixtures. Were made to retail at $6.00. Come early Saturday and get your choice $2.98

Sale of Beautiful Shirtwaists

Included in the lot are Taffeta, Messalines, Chiffons, White Wash China Silk, Crepe Meteor and fancy waists in all the new colors and latest styles. Choice of lot $1.98

Here They Go! $7.50 Skirts at $3.98

All the "Odd" Skirts and broken lots from our first assortments, in which values range up to $7.50. Serges, Worsteds, Diagonals, and a variety of other materials. Choice $3.98

Washable Skirts of Pleasing Styles at 93c

Faultlessly tailored; made of high-grade pure French linen, cotton corduroy and pique; neatly trimmed and worth $1.98; Saturday 93c

Sale of New Blouses at 49c

Saturday we offer the Balkan and Bulgarian Blouses. Made of best quality white galatea and neatly trimmed in red and blue. Special at 98c and 49c

Long Crepe Kimonos in this sale. In light blue, pink and lavender, beautifully trimmed and worth up to $2.00. Saturday 98c

Children's White Dresses, made of a fine quality white lingerie and neatly trimmed with lace and embroidery. Sizes 6 to 14 years. Special Saturday 98c

Sale of Ladies' Underwear

Corset Covers and Drawers, made of good quality muslin and neatly trimmed with lace and embroidery. Ribbon run. These are the regular 50c garments. Saturday 19c

Chemise, Gowns, Petticoats and Princess Slips, which would be cheap at $2. But to clear the decks we offer choice, at 98c

1,000 Ladies' Fancy Parasols in all colors on good frames and neat handles. Sold everywhere at $2.50. One day only 79c

500 Children's Fancy Parasols in most all colors; while they last, choice Saturday 10c

Ladies' New House Dresses, well made and neatly trimmed; all colors. Just a pick-up at 98c

Ladies' Lisle Finish Undervest, silk taped and made to retail at 19c. One price Saturday 5c

Just in by today's express, 250 Ladies' fine white embroidery lace-trimmed dresses; all handsomely made and styles up to the hour. Values $15 to $20. Pick them out $4.90

Main Floor Specials From 1 P. M. to 10 o'Clock Saturday Night

500 Pairs Ladies', Misses' and Children's All-Silk Hose, in black, white and colors; pair 19c

300 R. & G. make Corsets, all sizes, and made of good batiste 44c

100 Pairs Ladies' Black and White 2-clasp Silk Lisle Gloves; pair 19c

Just 120 Pair Ladies' long Black All-Silk Gloves; elbow length; pair 25c

Ladies' fine quality White Hemstitched Handkerchiefs; each 1c

Men's White Hemstitched Handkerchiefs; the dime kind; each 2c

20 Bolts fine 36-in. Butcher's Dress Linen, in white, black and all desirable colors; not 50c, but, per yard 10c

500 yards genuine Flaxons, in neat, pretty colors; worth and sells for 25c; per yard 8c

35 Bolts new Dress Voiles, in every color and shade; worth 39c; Saturday, per yard 8c

100 Dozen Hemmed Huck Towels, each 3c

90 Dozen Hemmed Napkins; ready for use; each 3c

200 Bolts Best Antiseptic Cotton Diaper; per bolt 59c

From 1 p. m. to 10 o'clock Saturday night we will sell Utica Sheets; every one stamped by the mill, full double-bed size; worth $1.25; each 69c

40 Bolts full bleached Table Damask, 56 inches wide and worth 75c; per yard 19c

200 Dozen full bleached extra fine Bed Sheets; never left this house for less than 69c; each 39c

Men's French Balbriggan Underwear, Shirts and Drawers (short sleeves); 50c values 19c

Men's 50c Belts, black and tan; all sizes 19c

Men's $1.50 Night Shirts 39c

Store Opens Until 10 o'Clock Saturday Night

BASS. BASS. BASS. BASS. BASS. BASS. BASS. BASS. BASS. BASS. BASS.

ANOTHER MOVE FOR BIENNIAL SESSIONS

Oft-Proposed Legislative Reform Will Be Pressed Vigorously This Year.

By JAMES B. NEVIN.

The old and oft-proposed legislative reform, biennial seasions instead of annual sessions, will be advanced in the Georgia General Assembly when it meets this month for its first sitting.

Despite the widespread sentiment in favor of this innovation throughout the State, it never yet has been able to muster sufficient votes to put it through. It requires a two-thirds vote of both Houses, of course, being a constitutional amendment, and this always has been the stumbling block in the way.

This year, however, friends of this reform believe they will be able to consummate it, especially as it will be coupled with other propositions likely to make it more acceptable to the Legislature.

Besides providing that the Legislature shall meet only once every two years instead of annually, the proposed bill will seek to raise the limit of sitting from 50 to 60 days, and to put members on a flat salary basis rather than on a per diem system of compensation.

The total two-years' salary of a member of the Legislature as it now is, is $400—$4 per day for a total of 100 days, covering two sittings. Besides this, the members draw 10 cents per mile in each direction traveled coming and going to the sessions.

By making the salary of the members $300 per annum flat, with mileage allowances, and extending the session to 60 days, it is figured that the State can save money, the members be more adequately compensated, and the reform of biennial sessions effected in circumstances genuinely acceptable all around.

A bill to enact the changes stated will be introduced early in the session by a member of the House from South Georgia.

Representative Lipscomb, of Clarke County, has about perfected his proposed tax equalization bill to be introduced in the next House.

The gentleman from Clarke has gone very deeply into the question of tax equalization, and feels that through a board of equalizers alone can Georgia raise sufficient revenue to meet her necessities.

Mr. Lipscomb takes an eminently sensible and level-headed view of the question of income and outgo, and said recently, in discsing his proposed plan, this:

"Naturally, coming from Clarke, I am interested in appropriations for our State institutions located there, and I fully realize the fact that it is almost an impossible proposition to beg the State for something which she has not. I feel that the way to get appropriations is first to provide the money, and I am satisfied that the State will then give us what we need to keep up the good work and high standing of our State institutions.

In other words, Mr. Lipscomb thinks that the various State institutions may be, and will be, taken care of as they should be by the State, provided the State treasury can be furnished the money with which to perform the service. His idea is that a board of tax equalizers will do this.

Before Mr. Lipscomb's bill is introduced, it will be passed upon by one of the most eminent constitutional lawyers in Georgia, as to its legal soundness.

There seems to be a disposition among the boards of trustees of various State institutions to co-operate with the incoming Legislature in so far as they may in the matter of halting the State's outgo hereafter as near the present status as possible, in order that future revenus may be arranged as the State's necessities demand.

This attitude undoubtedly has been brought about in large measure by the outspoken determination of the incoming Governor to hold the Legislature within the limits of the State's income.

Governor-elect Slaton has let it be understood unequivocally that he will stop the Legislature in extravagant appropriations, if he has to wield his power of veto on the general appropriation bills in order to carry out his purpose. And there can be no manner of doubt that that weapon will prove entirely effective if used, because there are more than sufficient new members ready to stand by the Governor than will be necessary to sustain his veto in those circumstances.

Under Governor Slaton, the Legislature must not appropriate more than the State Treasury can pay, as it has been accustomed to doing in the past. The Executive does not propose to permit the Legislature to dump its embarrassments upon his shoulders, when by holding it to a strict accounting as it goes along, that may be avoided.

The impression is, however, that Governor Slaton's attitude already is so well understood, both by the incoming Legislature and the various State institutions, that no trouble or serious friction is likely.

Congressman Charles G. Edwards, of the First District, is earnestly advocating better salaries for the rural mail carriers.

In this connection, he said recently:

"The rural service was hardly ever intended to be self-supporting. It was established as a convenience to the people. The rural mail service is about as self-sustaining as any other branch of the service that benefits so large a number of people.

Whether the service is self-supporting, it should be efficient—it must be efficient, indeed, before it can hope to be self-supporting. In respect of that, I do not think it can be made entirely efficient unless the carriers are paid living salaries, and that is what I am getting at right now.

The Birth of Atlanta as told by pioneer women—an article that everybody will want to read. Published exclusively in The Sunday American.

White City Park Now Open

LITTLE STORIES of the TOWN

Elderly Folks Want To Learn New Dances.

The new dances have proved a bonanza to the dancing schools, according to those who keep posted concerning the "dancing academy," and the teachers who usually have closed their schools early are keeping them open this year until the last of June.

"We haven't hours enough to take care of all the people who come in for lessons," explained one dancing teacher. "Every hour of the afternoon and evening is taken up by people who want to learn the new dances. Some of our patrons are going away for the summer and want to be sure they know the new dances before they try them out at the summer resorts, and a good many are well beyond middle age. You would be surprised at the number of elderly men and women who want to renew their dancing days and come here for lessons."

Trying to "Kid" The Stage "Kidder."

"Actors are queer folks," remarked a stage hand at the Forsyth Theater yesterday, "especially vaudeville actors. You would imagine they'd take their professional efforts very much in the nature of work and want to get away from it and every suggestion of it as soon as they are through with their turn on the stage. But the contrary is true.

"Vaudeville actors like to see each other on the stage and they stand in the wings afternoon and evenings watching the acts that go before and come after them with as much interest as do the people in the audience. I venture to say they get more real enjoyment out of the performance than many of those who pay to see it.

"There's a great deal said and done on the stage which the audience does not catch. For instance, some actor will stand in the wings out of sight of the audience and carry on a 'kidding' conversation with the people acting and they, in turn, will keep up their end of the talk. The audience does not hear it, but those back of the scenes do, and enjoy it hugely. The great thing seems to be to 'get the goat' of the fellow who is doing his best to amuse and entertain. The 'kidder' in the wings will say all sorts of things to disconcert him. Of course, this doesn't happen all the time, but it does occur frequently and occasions lots of fun behind the scenes."

FEEDSTUFFS CROPS DECREASING FAST

Agricultural Reports Show Georgia Each Year Is Buying More and Raising Less.

That Georgia is each year raising less feedstuff for domestic animals than it consumes and becoming more dependent on other parts of the country, is shown by reports of the State Agricultural Department. At the present rate at which feedstuff stamps are being sold, more than 70,000 tons of feed will be shipped into Georgia from outside States than was received last year.

Stamp sales from January 1 to May 31, 1913, amounted to $17,392.08, against $11,331.89 for the same period of 1912. The total stamp sales for 1912 were $26,550.20. At this rate the total for 1913 will amount to $40,621.80, an increase of $14,071.60.

Stamps are placed on concentrated commercial feedstuffs shipped into the State. The present rate of increase will make the increase more than 70,000 tons for this year.

"Practically all of this feedstuff could be raised in Georgia," said J. J. Brown, Assistant Commissioner of Agriculture. "The increase over last year will be more than 70,000 tons. This is regrettable and the farmers of Georgia should busy themselves.

"There is no reason why all of this feedstuff should not be raised in this State, and there is no doubt about the farmer being able to dispose of every bit which he raises. It would take many years for Georgia to raise crops equal to the demand right here at home."

The Birth of Atlanta as told by pioneer women—an article that everybody will want to read. Published exclusively in The Sunday American.

Have You Sore Gums or Loose Teeth?

A prominent dentist, after years of experience, has found a home remedy that will cure Riggs' disease, bleeding, inflamed and spongy gums, and tighten loose teeth by rinsing the mouth.

Probably you have not enjoyed eating for some time. Get a bottle of STYP-STRING-ANT and that disease of the gums and teeth will be cured; therefore, aiding digestion. 50c bottle at all druggists, or parcel post, 55c in stamps. DeLamater-Lawrence Drug Company, wholesale distributors.

Your Usefulness Ends When Your Eyesight Fails

Your Most Valuable Possession---They Bring All the Beauties of Nature to You

DO YOUR EYES ache when you read? Do the words become blurred? Does the sunlight irritate your eyes? Do you see little spots after working at something that requires close application? If so, nature is warning you. She is telling you that you are using the strength of your eyes faster than she can supply it. Rest glasses may be all you need. See us to-day for an examination. Delay and you may seriously impair your sight. We have made a specialty of examining eyes and fitting them with proper glasses for many years. Isn't it worth your while to know whether or not you need glasses?

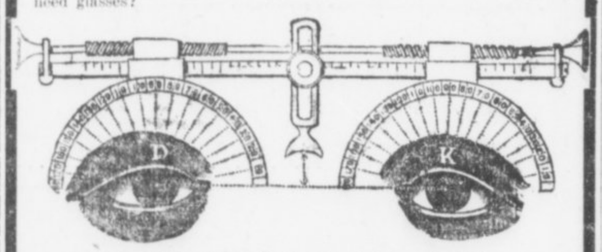

Your Eyes Carefully Examined by an Oculist.
YOU GET PERSONAL ATTENTION.

SPECIAL ATTENTION GIVEN TO CHILDREN'S EYES.

WE INVITE A COMPARISON OF PRICES, AS WE POSITIVELY DO NOT PAY COMMISSIONS TO ANYONE.

L. N. HUFF OPTICAL CO. (Inc.)
Builders of Fine Spectacles and Eyeglasses.
70 Whitehall --- Two Stores --- 52 W. Mitchell

REMEMBER!

We close our Store at one o'clock to-morrow, Saturday.

SHOP EARLY

J. M. HIGH COMPANY

FOR SALE
18 PIANOS

These were taken in exchange for Weatherholt Club Player-Pianos, and include such well-known makes as

Chickering **Steinway**
Kranich & Bach **Fischer**
Kingsberry **Vose** **Knabe**

Must be sold at once to make room for Weatherholt Club Players which are arriving in carload lots. I will sacrifice the entire lot at prices from

Attractive Terms Given **$78.00 UP** **They Must Go at Once**

The gigantic Weatherholt Player-Piano Club, with its saving of $334.50 and **free features,** is the cause of this sacrifice. They won't last long at such prices. Better hurry.

$650 PLAYER-PIANO FOR $488.50

Our Club Piano
Regular Price . . $375.00
Club Price $267.50
Terms: **$5** Cash, **$1.25** Per Week

CONDITIONS: No interest, one year's trial and exchange privilege, 15c rebate on payments made before due, free life insurance feature, ten-year guarantee.

All of which accompany in writing the sale of every Club Piano.

10 Down, $2.50 a Week

WEATHERHOLT PIANO CO.

"THE SOUTH'S FOREMOST PIANO HOUSE"
72 North Broad St. Weatherholt Bldg. Atlanta, Ga.

For Out-of-Town Customers
Fill Out Coupon and Mail
WEATHERHOLT PIANO CO.,
Atlanta, Ga.

Gentlemen: Inclosed please find $10.00 membership fee (first cash payment), for which ship to my address your Club Player-Piano at once, including bench, scarf, 12 rolls of music and free delivery, with the understanding I can pay balance in $10,00 monthly payments.

Name .....
Address .....

FORBES WRITES ON CAPITAL AND LABOR

Employers Seem to Be Getting More Reasonable Toward the Proletariat.

By B. C. FORBES.

"Are your sympathies with the rich or with the poor, with capital or with labor?" is the question put me by a reader.

* * *

My "...thies" are not governed by the ... a man's bank account or by ...nation.

* * *

I have ...ing since abandoned hero-worship of rich men simply because of their riches, and I long ago learned that a poor man of the right stamp can be happier than a king or a plutocrat.

* * *

My questioner really wanted to know whether I habitually supported capital or labor. To that I must reply: "Neither." My experience is that capital sometimes is in the right and that labor is sometimes in the wrong.

* * *

It is human nature to sympathize with the "under dog." Labor used to be nearly always the weaker party. Therefore, public sentiment invariably favored labor. But latterly organized labor, and more especially professional labor leaders, have occasionally resirted to arbitrary acts, to brute force, to unfair methods. They have sought to take undue advantage of their newly won power. They have not always had regard for justice. They have not always considered the interests, the comfort, the safety of the public.. Having become the "upper dog" in certain cases they have abused their position.

* * *

Let labor keep ever in mind that public sympathy goes out to the "under dog." Of late the public has too often been the "under dog." A revulsion against autocratic labor agitators is inevitable if unfair tactics are pursued.

* * *

In this column humble efforts have been made to bring about a better understanding between capital and labor, a clearer appreciation of the fact that enormous riches are not to be envied, and a realization on the part of employers that they must treat their employees humanely, considerately and generously. Too much class hatred is being stirred up. Men holding the very highest offices in the Republic are as guilty in this connection as the most rabid Industrial Worker leader. Nothing is to be gained by fostering insensate class animosity. Much may be lost if it is carried much farther.

* * *

My own experience and observation are that capitalists and employers are becoming reasonable in their attitude toward labor and toward the public. They are realizing that we are all human beings, that we are all in the same boat, that we are all made of the same crumbling clay, that life is short and the grave never far off, that happiness is not the product of selfishness, that service is nobler than mere gain—that, in short, the only life worth while is that founded on justice, sympathy, moderation and brotherliness. To be worth playing, the game has to be played fair.

* * *

Read this telegram just received:

KANSAS CITY, MO.—"We should concern ourselves as much nationally about the welfare of our employees as of the stumpage itself."

With these words Everett G. Griggs, of Tacoma, Wash., president of the National Lumber Manufacturers' Association, prefaced an appeal for thoughtful treatment of the working man in the lumber industry, in the course of his address before the annual convention of the organization, which opened here to-day.

"Efficient labor and proper equipment mean as much in the final cost of lumber to the consumer as the log itself," he continued. "Our business affects the lives of more employees than any other in the United States."

* * *

Fancy our Lumber Kings talking like that! Would they have talked so ten years ago or even five years ago? We have, indeed, traveled far of late along the road whose goal is the brotherhood of man.

* * *

One important step of the near future will be the fixing of a minimum wage. Yes, I know there are economic drawbacks, but humanity is more important than any apparent obstacle. I was talking the other evening with Mr. D. A. Thomas, the largest coal mine owner in Britain and the operators' representative in the recent coal strike, and he tells me that the minimum wage then introduced has not upset things seriously.

* * *

The most pitiable people in America are the very, very rich and the very, very poor. Evolution is making for the modification of the circumstances of both.

* * *

I have rambled far from the question I started out to answer and have not written what I originally had in mind, but it is too late to mend matters now.

Happy Hooligan starts to break into society—A fine feature in the Comic Section of The Sunday American.

Loses $25,000 Suit, But Wife Has Purse

MACON, GA., June 6.—One of the largest court awards recorded here in many years was made yesterday afternoon, when a jury gave W. D. Nisbet, of Birmingham, a judgment for $25,000 against P. C. Wadsworth, of Macon and other cities.

Wadsworth formerly was an officer of the Southern States Cotton Corporation. He was sued by Nisbet for a commission for organizing the concern.

Stock owned by Wadsworth and in the possession of the court, to the extent of $5,000, was delivered to Nisbet. Other stock worth $50,000, owned by Mrs. Wadsworth, who lives in Atlanta, was released from the attachment.

Whole U. S. in Silent Panic, Wells Says

LONDON, June 6.—Ort Wells, the Chicago business man who was associated with Messrs. Gates and Drake some years ago, takes a pessimistic view of conditions in America in the immediate future. He says that President Wilson personally is a charming man, but the commercial future of the United States needs a man experienced in affairs at the head of the Government.

"Everything is in favor of unbounded prosperity, but the people are all afraid of the future and are waiting to see what will happen. The whole country is in a silent panic."

200 Americans Flee Mexico City, 'Broke'

Special Cable to The Atlanta Georgian.

MEXICO CITY, June 6.—Two hundred Americans, who have been unable to find employment in this city, left here to-day for Vera Cruz and will there take a steamer for New Orleans.

The United States Government is paying the railroad fares, as well as all expenses, of these persons who have practically been forced to leave the capital.

Lunatic in Scanty Attire Causes Panic

SAVANNAH, GA., June 6.—Clad only in a light nightgown, barefooted and wild-eyed, a man who had escaped from a sanitarium last night frightened women and spread terror in the residence section of the city until he was caught by S. Sanford Haupt, who gave chase in his auto.

A number of women who were sitting on their porches became hysterical when the man, his robe ne nuit flying about him, started directly toward them.

Currency Reform Bill Not Yet Ready

WASHINGTON, June 6.—President Wilson said to-day that the reform currency bill was not ready to submit to the House Banking and Currency Committee. Chairman Carter Glass announced that he would issue his call for the first meeting of the committee Monday.

The President said that the best features of several plans will be taken by the President's experts, under the direction of Professor Little, and put into one bill, which will be sent to Congress, labeled by the White House.

THE PLAYS THIS WEEK

Sparkling Comedy at Bijou.

Sparkling music, fetching costumes and good, wholesome comedy are the chief elements that are making "The College Girls," this week's attraction at the Bijou. The company, headed by the funny German comedian, Martin Guild, and the Irish comedian, Frank Cristie, make things exceedingly lively and the work of the chorus in the many pretty musical numbers form one of the most pleasing features of the performance. Tabloid musical comedy has evidently come to stay at the Bijou.

Matinee this afternoon at 3 o'clock; two matineese tomorrow at 2:30 and 4; night shows, 7:30 and 9.

-comes out a ribbon-



-lies flat on the brush

NEGRO SUSPECTS FACING REARREST

Farmers Reported to Have Secured Warrants for Wilkes and Maynard for Fraud.

Sheriff J. A. McCurdy, of DeKalb County, stated Friday morning that Walter Wilkes and Ernest Maynard, the negroes held on suspicion in the death of Mrs. Sarah C. Stevens and her daughter, Nellie, will be released within 24 hours.

The Sheriff declared that he and Detective Rosser, after a thorough investigation of the statements of the negroes which formed their alibi, have become convinced that they are telling the truth and that they know nothing of the death of the two women and the burning of their home.

It is probable, however, that Wilkes and Maynard both will be rearrested when they are released. It is understood that J. L. Cowan, a farmer living near Constitution, has sworn out warrants for their arrest, asserting that the negroes defrauded him out of $6 several months ago. Another farmer, for whom Wilkes and Maynard formerly worked, also will cause their arrest, it is stated, on similar charges.

Happy Hooligan starts to break into society—A fine feature in the Comic Section of The Sunday American.

CABLE NEWS

Important Events From All Over the Old World Told in a Few Short Lines.

Belgium Would Bar Boxing.

BRUSSELS, June 6.—A bill prohibiting boxing in Belgium was introduced in the Chamber of Deputies today. It has the support of the Socialists, because prize fighting is such a "warlike" sport.

Japs Perfect Wireless Phone.

TOKIO, June 5.—The first experiment with a Japanese patent wireless telephone proved successful to-day. Conversation was carried on between Yokohama and the Tenyo Maru, stationed about 20 miles out at sea.

Lloyd-George Not to Come.

LONDON, June 6.—Arrangements for Chancellor Lloyd-George's American tour, which was announced by W. J. Jones, of Pittsburg, for September, have fallen through. In the first place, the Chancellor is too busy to make the trip; in the second, he did not care to lend himself to an enterprise which savored of a showman's tour.

The wonderful City Life Section of The Sunday American will be better than ever on Sunday. Mutt and Jeff, and Powers, the great cartoonist, with dozens of other fun-makers, will have exclusive features.

TECH CELEBRATION BEGUN BY DEBATE

Three Classes Take Part in Opening of Anniversary Observance Friday Night.

The celebration of the twenty-fifth anniversary of the Georgia School of Technology will begin Friday night at the Young Men's Christian Association, when members of the Henry W. Grady Literary Society will debate on one of the live questions of the day—the recall of judges. The formal statement of the question is, "Resolved, That the judges of the State of Georgia be subject to recall."

S. D. Frankel, of Atlanta, a member of the senior class at Tech, and F. P. Raybon, of Jesup, of the sophomore class, will uphold the affirmative side of the question. The negative will be debated by S. A. Gayle, of Columbus, of the freshman class, and L. C. Gordon, of Atlanta, of the sophomore class. Professor W. G. Boogher, of the Tech faculty, will preside.

Judges will be Hon. Alex C. King, Rev. C. W. Daniel, of the First Baptist Church, and J. S. Fleet, of the Peacock-Fleet School.

On Saturday evening the annual freshman oratorical contest will be held at the Y. M. C. A. Auditorium.

Happy Hooligan starts to break into society—A fine feature in the Comic Section of The Sunday American.

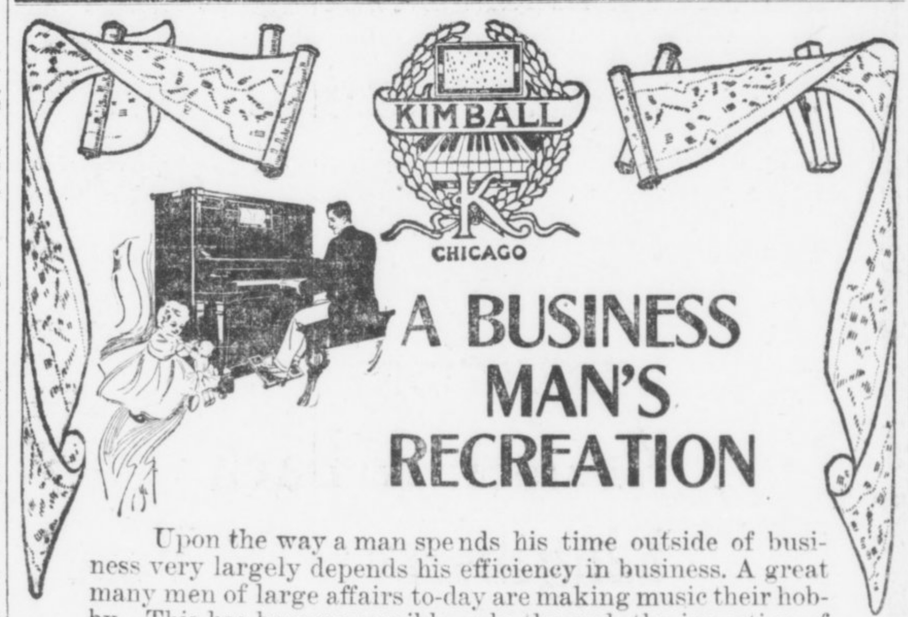

A BUSINESS MAN'S RECREATION

Upon the way a man spends his time outside of business very largely depends his efficiency in business. A great many men of large affairs to-day are making music their hobby. This has become possible only through the invention of the Kimball 88-Note Player-Piano. Through this medium you can become familiar with the classics, the latest popular hits, dance and religious music, without any previous musical training.

In other words, the Kimball Player-Piano bridges years of technical training, because anyone can play with but a few minutes instruction. With but one stroke of the lever, the Player is transformed into a piano for hand or manual playing.

Our record of sales shows that the Kimball Player is bought by the leaders in the business world, such as bank presidents, lawyers, doctors and captains of industry in every line.

We cordially invite you to a demonstration of our several styles; then you will understand and realize fully that we don't overstate the immense amount of satisfaction they afford.

If you have an old instrument or an instrument in your home that remains silent because there is no skilled musician to play it, we will make you a reasonable allowance for it to apply on the purchase of a new Kimball Player. Remember that the value of such instruments taken in trade is greater to-day, intrinsically, than it will be later on.

We will be pleased to have a salesman call upon request.

Cash, or convenient terms arranged.

YOU SAVE WHEN YOU BUY AT KIMBALL'S

W. W. KIMBALL CO.

Atlanta Branch

94 N. PRYOR ST.

H. R. Calef, Mgr.

YOU SAVE WHEN YOU BUY AT KIMBALL'S

GEORGIAN "WANT ADS"

Are Read by Half

Million Persons : : :

Read for PROFIT---Use for RESULTS

Just three more days of the Linen Sale.

M. RICH & BROS. CO.

Squeezing a *Whole* Day's Business Into a *Half* Day Through the *Power of Price-Pressure*

Saturday we close at 1 P. M. We're mighty glad to give our employees the week-end holiday. It forces us, however, to do a **whole** day's business in a **half** day. To offset any possible **loss of sales**, therefore, each department manager has **cut** prices to the quick on a staple item of **merchandise**.

The **aggregate** means the **Best Day of Bargains** we have had this year. Here's the proof:

(On sale only until 1 P. M. Saturday. No phone or mail orders. Nothing sent C. O. D.)

$5 Skirts at $1.95

All wool skirts in light weight crashes, homespuns and diagonals. Smart styles, cleverly tailored. High waistline, with or without belt effect. Just the neat models one likes for outing or street skirt. Trimmed in self-covered buttons. All brand new; shown to-morrow for the first time. Actually worth $3.98 to $5. Choice $1.95.

(Second Floor)

$1.25 Gowns 73c

A simple garment in the slipover style. Everything about it is genuine—there's not a tawdry bit of trimming nor crooked thread. The material is of fine nainsook; the gown is perfectly cut and proportioned. Yoke of embroidery, ribbon run. Wing sleeves are also linen lace trimmed. Actual $1.25 gowns for 73c.

(Second Floor)

Girls' 50c to $1 Dresses 29c

Trig dresses for little tots. Sensible summer styles. Made of fast color percales with a sprinkling of ginghams. Light and medium colors. Sizes 2 to 5 years.

(Second Floor)

35c to 50c Ribbons at 29c

Crisp taffetas, messalines and satin stripes. Floral, warp prints, Persians, brocades and Roman stripe patterns. Ribbons for almost every purpose. 4½ to 7 in.

(Main Floor)

A Sale of 25c Neckwear at 12c

Buy two pretty pieces of fresh, attractive neckwear for the usual price of one. Sunshine colors, jabots, lace stocks and yokes. All white. Buy a-plenty at this special price.

(Second Floor)

New $2.00 Corsets at $1.49

Sunshine colors, jabots, lace corset. Standard model. Long hip, choice of medium or low bust. Made of a fine quality summer batiste; daintily lace and ribbon trimmed. All sizes.

(Second Floor)

$2.00 Smyrna Rugs at $1.35

An all-wool Smyrna rug, woven in Ye Olde Tyme Colonial rag weave designs. Absolutely clean and sanitary—woven to wear. Various patterns. Size 30x68 in. A splendid rug for summer use.

(Third Floor)

Big Sale of Up to $10 Trimmed Hats at $2.50

Grouped for Saturday a big lot of trimmed hats that earlier in the season were priced $5 to $10, and most of them $7.50 to $10.

Made of fine braids—chiefly dark—and trimmed in flowers, feathers, quills and ribbons. All good styles. A most remarkable opportunity for the woman who wants a second best hat or a new hat with which to finish the season.

(Millinery—Second Floor)

Women's Vests 9c

Just for a flyer Saturday until 1 p. m. Made of fine ribbed gauze, crochet taped, ribbon trimmed. Full bleached; perfectly made. All sizes 4, 5 and 6. Value 15c.

25c Veilings 10c

New hexagon and fancy mesh veilings in black and leading colors and black-and-white combinations.

(Main Floor)

35c & 50c Handkerchiefs at 25c

You can't buy these after 1 p. m. Saturday. Ladies' 35c and 50c real Armenian handkerchiefs. Madeira glove handkerchiefs, one-corner embroidered handkerchiefs. Also 20 dozen men's 50c all-linen handkerchiefs.

(Main Floor, Left)

$1.25 Table Linens at 89c

Choice of a silver bleached German damask or a full bleached Irish damask. The latter in Shamrock patterns. Both numbers are warranted pure linen and are 72 inches wide. Always $1.25, for 89c.

(Main Floor, Left Aisle)

$2 to $3.50 Hand Bags $1.48

Ladies' goat, seal, walrus and Morocco leather hand bags. Leather and moire lined. All fitted with coin purse, some with more fittings. Round or creased bottoms, regulation and fancy shapes. A big Saturday grouping. Regularly $2, $3 and $3.50, at $1.48.

Pair Initial Pillow Cases 50c

The price, mind you, is not for single cases, but for a pair. Made of high-grade soft cotton pillow casing. Artistically embroidered with wreath and spray design, in center of which is an embroidered initial. Charming! Sale starts with all initials. Only 363 pairs in all, however—you know the fate of late comers.

(Linens—Main Floor, Left Aisle)

$3 Emb'd Chiffons at 95c

Imported chiffons prettily embroidered in white dots or sprays. Blue or brown. In dress lengths only, 3½ to 4½ yards. Formerly priced at $2.50 to $3.50 a yard. For a quick clean-up Saturday at 95c.

(Main Floor, Right)

25c to 35c Cluny Laces 14c

All-linen hand-loom Cluny laces in designs that closely rival the real hand work. All white in bands and edges to match of a uniform 5-inch width. They will go a-flying at this less than half price of 14c.

(Silk Annex, Left Aisle)

$5 Suit Cases at $2.98

The lightest weight suit case made. The steel frame is covered with the tough, tenacious Mexican wire grass. Closely woven; wear resisting. Corners protected by sole leather straps strongly riveted onto steel frame. Sole leather straps go all around. Corbin lock and mountings. Strong handle. Moire lined. Three inside straps; gathered pockets for shirt waists, etc. Extra deep—8 inches; 24 inches long.

(Luggage Annex, Main Floor, Right)

$1 Long Silk Gloves 59c

16-button length silk gloves, perfectly cut and fashioned. Pure-thread silk, fresh stock, full plump weight. Black, white, tan, navy, brown and lavender. Full range of sizes.

(Main Floor, Left)

ECONOMY BASEMENT — On Sale Only Until 1 P. M. — ECONOMY BASEMENT

25c for women's waists—black, gray or blue percales; neat styles for house wear.

25c for women's 39c union suits—fine gauze ribbed, full bleached. Knee length, lace trimming. 4, 5 and 6.

39c for men's 50c shirts—coat styles, attached cuffs, soft English percales, neat light spring patterns.

5c for wash ties—styles for men and boys. All white, colors, etc., with various dots and stripes.

39c for $1 middy blouses—Norfolk middy styles, fast color trimmings. All sizes 10 to 18.

39c for new 50c corsets—and corsets in discontinued models. Gray, black, white.

39c for women's 69c waists—white lingerie, embroidery-trimmed front, high neck; 3-4 sleeves.

19c for men's 25c silk sox—pure-thread silk hose, black or colors, with double lisle sole and high spliced heel.

M. RICH & BROS. CO. M. RICH & BROS. CO.

COUNCIL TO URGE BOND ISSUE ON LEGISLATURE

Amendment Removing Two-thirds Restriction at Special Election Also Is Requested.

Every effort will be made to induce the Legislature to make it possible for Atlanta to vote on a bond issue of probably $5,000,000 as a result of Council action Thursday afternoon. The pressing need of money for public improvements in Atlanta, making a bond issue imperative, was emphasized by the Finance Committee, which recommended a committee of investigation.

Judge Candler went a step further and made the whole bond question a State issue by proposing the passage of a constitutional amendment eliminating the two-thirds vote clause.

After investigating the city's financial requirements and considering the effects of the recent crematory decision, the Finance Committee recommended a bond issue as the only means of providing for needed public improvements.

Bond Issue Only Course.

"We strongly recommend a bond issue at this time," the resolution read, "as it is, in our judgment, absolutely impossible for the city of Atlanta to make any permanent improvements out of the current revenue, and a bond issue, in our judgment, is the only way these improvements can be made."

The resolution instructed the Mayor Pro Tem. to appoint a committee "to investigate carefully the question of issuing bonds by the city to take care of the following purposes: Schools, water, sewers, hospital improvements and street improvements."

Without a dissenting voice, the General Council adopted the finance committee's resolution. The Mayor Pro Tem. announced he would appoint the committee some time this week. The general opinion of Councilmen and Aldermen is that the committee, irrespective of its personnel, will recommend a bond issue of from $2,000,000 to $5,000,000.

Want Vote Limit Removed.

Following passage of the Finance Committee's resolution, Judge Candler introduced the following resolution:

"That the Representatives and Senators in the General Assembly of Georgia, who represent territory touching the limits of the city of Atlanta, be respectfully requested to introduce and press for passage a proposal to the people of Georgia to authorize an amendment to the Constitution of said State to allow bonds to be issued by any municipality of this State for any public necessity upon an affirmative vote of two-thirds of the citizens voting at an election held to determien the question of the issuance of bonds."

Judge Candler buttressed his resolution with a forceful address, setting out the constitutional restrictions upon bond issues.

Effect of Dead Men's Votes.

"The way it is now," Judge Candler said, "dead men vote in every bond election. A bond issue, to carry, must receive two-thirds as many votes as there are registered voters at the last preceding registration. The last time we had a bond election 17 men had died in my ward, and those 17 dead men killed 34 votes of living men. Every lazy man kills the vote of two live men who go to the polls. Every man kept out of the city or who voluntarily remains out, kills two votes of men who remain in the city."

No one spoke in favor of the resolution except Judge Candler, but all voted for it.

Judge Candler told a Georgian reporter he had talked with half a dozen influential members of the Legislature from all parts of the State, and all of them favored his proposed amendment.

Crematory Contract Stands.

The Finance Committee submitted the June apportionment sheet exactly as published heretofore, and it was adopted unanimously.

Specifications for the crematory—the same as those in the first contract—were submitted by the Finance Committee.

The General Council adjourned to meet next Wednesday, by which time the Mayor's four days to approve the apportionment sheet will have expired. The sheet will then be finally adopted, after which the new crematory contract will be formally made. The contract will be the same as the first one, except the price to be paid for the crematory, which will be $260,000 instead of $270,000.

In Almost Every U. S. Consulate

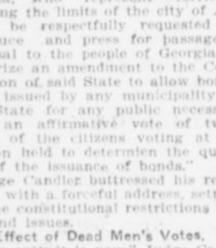

Wherever Uncle Sam is represented by a resident official, in Asia, Africa, North America, South America, Europe, Australia and the Islands of the Tropics, the Government records are preserved against fire and theft in

THE SAFE-CABINET

This did not happen by accident but as the result of the findings of a special commission appointed to investigate the relative merits of steel filing cabinets. Their conclusions should be valuable guides to you in selection of your office equipment.

Let us give you some interesting *facts* about fire protection and THE SAFE-CABINET.

HORNE-CANDLER CO.
84 N. Pryor St.

The Modern Office Outfitter

ODDITIES —in the— DAY'S NEWS

BEES BREAK SABBATH.—Bees which infest the First Congregational Church at Montclair, N. J., are so numerous that an acid will be poured into the interstices of the wall to drive them away. Their buzzing is annoying, and it is said several persons have been stung during service.

BRYAN'S COUSIN DIES.—While plucking flowers for a bouquet to be sent to Secretary of State Bryan, Mrs. Emilee Neilson, a cousin of the Secretary, was stricken with apoplexy and died at her home in Mount Vernon, N. Y.

GOLD CORNICE FOR HOUSE.—The new home which James H. Flood, wealthy land owner, is building in the fashionable section of San Francisco will be set off by a cornice of beaten bronze, over which will be laid a thin plating of gold.

OUTFASTS ELEVEN WOLVES.—Owen Hughes, of Angelo Township, near LaCrosse, Wis., outfasted a band of eleven wolves and won a bounty of $110, when the wolves, driven by hunger, dashed from their refuge and were killed. Hughes watched outside the entrance to their den for four days and four nights.

$650 HEN ADOPTS CATS.—A prize hen, for which President Mellen, of the New Haven Railroad, paid $650, covered a litter of ten kittens under its wings at Lenox, Mass., when its eggs were removed after she had shown a determination to set. The hen drove off the mother cat, which attempted to get possession of her offspring.

PICKPOCKET, 86, JAILED.—Ellen McCarthy, 86 years old, of New York City, convicted as an expert pickpocket, was sent to a reformatory, where it is probable she will remain for the rest of her days.

Anarchistic Activity Goads Paris to Raids

Special Cable to The Atlanta Georgian.

PARIS, June 6.—Alarm is being caused in government circles by the spread of anarchy throughout France. Gendarmes made 49 separate raids today, seizing vast quantities of propaganda in the anarchistic anti-militarist headquarters. Forty arrests were made.

Letters show that many Spanish anarchists have come here to help spread the reading matter. The anarchists will be sternly dealt with.

Rev. Dr. John E. White has a splendid article in The Sunday American on "The House of Our Fathers." Everybody should read it.

AD MEN READY FOR BALTIMORE TRIP

Delegation Leaves Saturday to Advertise City of Atlanta at the Great Annual Meeting.

Atlanta ad men are fairly bubbling to-day with the "Atlanta Always Ahead" spirit—the intoxicant they always take with them when attending annual conventions of the Associated Advertising Clubs of America. Saturday will be the big day, this being the time set for the departure for Baltimore.

In private Pullmans, properly decorated and easily recognizable as the traveling equipment of the Atlanta Ad Club, the delegation will depart over the Southern Railway. Headquarters for the party have been arranged with the Hotel Rennert and rooms may be obtained by application to Fred Houser, secretary of the Atlanta Convention Bureau, 817 Empire Building.

A general invitation has been extended friends of the Ad Club to make the trip to Baltimore, and a large number already have signified their intention of going. Albert S. Adams, 209 Grant Building, is general chairman of the delegation, known as the "On to Baltimore Crowd."

Baltimore is making great plans for the entertainment of the ad men. An entertainment fund of $35,000 has been raised. Several thousand advertising men from all parts of the United States will attend.

At the Dallas convention last year the Atlanta delegation created a great sensation by their stick-together spirit and novel attire. Each Atlanta ad man, and the ladies as well, wore a duster, across the back of which was printed in big letters, "Atlanta Always Ahead," and the slogan at Baltimore will be the same.

Manuel's Bride Will Get $300,000 Dowry

PARIS, June 6.—Announcement is made that Prince William of Hohenzollern will give his daughter, the Princess Augustine Victoria, who is engaged to ex-King Manuel, a dowry of $200,000. Their income will be about $30,000.

The ex-King's mother, Queen Amelie, is satisfied and hopes her son will live quietly at Sigmaringen till the possible restoration of the monarchy in Portugal.

Mr. Bateh, Little Jimmy, Howson Lott and other fun-makers supply enough laughter for the whole family for a week in the Comic Section of The Sunday American.

White City Park Now Open

Hens Learn Diving By Going With Ducks

SARANAC LAKE, N. Y., June 6.—Expert research has disclosed the reason that patients at the Foresters Sanitarium had had to complain of a fish flavor in their eggs.

The institution has its own lake, whither the ducks repair for swimming and the hens for drink. The keeper of the hens was confounded when he saw a dozen of his hens diving and coming up with infant trout, which they brought to shore to devour.

The hennery man, says it is a characteristic acquired through long association with the ducks.

14 British Poets Who Might Be Laureates

LONDON, June 6.—No one would imagine that England had 14 poets who were capable of filling the laureateship with distinction, but the list of possible candidates has reached that number.

They are Rudyard Kipling, Robert Bridges, Henry Newbolt, William Watson, W. H. Davis, Maurice Hewlett, Austin Dobson, Alfred Noyes, W. B. Yeats, Thomas Hardy, John Masefield, Stephen Phillips, Le Gallienne and Mrs. Alice Meynello.

3 Declaimers Tie in Law School Contest

A three-cornered tie was the result of the declamation contest at the Atlanta Law School Thursday night. Harry B. Terrell, Allen Dowda and George Northen were the young men who made it impossible for the judges to arrive at a decision.

The judges were Judge John S. Candler, Judge J. T. Pendleton and Professor M. L. Brittain. Unable to reach a decision, they called in Mrs. William Claer Spiker, professor of oratory. The four could not decide on a winner.

Graduating exercises will be held at the Grand Opera House Saturday night.

Judge Speer Warns Against Reporters

MACON, GA., June 6.—Judge Emory Speer's advice to he graduates of the Mercer Law School, of which he is dean, was to avoid newspaper men.

He told them to try their cases before juries, and not in the newspapers, and warned them against the "mucker."

"The mucker," he explained, "is a newspaper liar, who will attack judge as well as counsel."

Rubber and Leather Soles

Byck's can always be depended on for complete stocks of these popular goods.

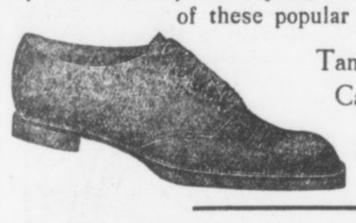

Tan Russia and White Canvas Rubber Soles

$3.50 to $5.00



Gray and White Canvas and Buck

$2.50 to $6.00

Boys' too

Byck's

27-29 WHITEHALL

Footcoverers to all Mankind

MONEY-SAVING PRICES

Saturday and all next week I am going to offer you these new up-to-date goods at the remarkably low prices below. They are stylish garments, just taken out of my regular stock for this sale. Why not buy them on a clean, sensible ***credit*** *basis? Pay a small amount down and the balance in easy payments of* ***"A Dollar A Week."***

KIMONOS

Ladies' Kimonos, made up in lawn and voile; dainty, beautitiful creations. They make summer a delight; reduced from $2 to **79c**

DRESSES

Ladies' Dresses, made of the daintiest voile, in plain effects and fancy stripes; these artistic and beautiful little gowns make the hot day pleasant. Reduced from $4 and $6 to **$3.75**

These prices represent real money-saving bargains to you. My complete stock carries much higher priced garments and one look at them will satisfy you as to the standard of the

W. A. DAY CO.

MEN'S SUITS

I am offering you a complete line of Men's Suits, in serges, fancy cassimeres, checks, etc., made in all the nobby late styles, and Norfolks. Reduced from $25 and $27 to **$20**

MOHAIR SUITS

Men's Mohair Suits, the coolest things in the world. No weather is hot when you wear a mohair. Reduced from $20 to **$13.50**

Buy Now Pay Later

The Sensible Way

REMEMBER THE NUMBER DAY 14 W. MITCHELL ST.

A Visit to 14 West Mitchell St. Means a Saving to You

These dealers sell Swift's Premium Hams and Bacon

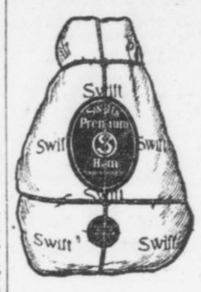



ATLANTA, GA.

Alverson Bros.
Atlanta Grocery Company
Charles Austin
J. M. Bailey
M. F. Boisclair
Barnett Bros
W. K. Bearden
J. T. Bell
Barnes Cash Grocery Company
R. A. Broyles (six stores)
L. M. Burel
W. A. Byers
B. F. Byfield
Cash Grocery Company
Camp Grocery Company
C. P. Cann
L. F. Chapman
R. H. Comer
Ed L. Campbell
Crawford Bros.
Cassels & Fleming
J. M. Darden
J. M. Dodson (three stores)
D. L. Echols (three stores)
E. M. Elliott
L. J. Frankel
M. Friedman
J. C. Fultz
L. Franklin
C. D. Gann
Gann & Hawkins
Gardner & Meyers
Goldberg & Klein
N. Golden
J. W. Green
E. P. Harris
L. Hillman
M. Hillman
House, Cassels & Fleming.
D. Isenberg
Jenkins & Company
C. H. Levetan
E. G. Little & Son
J. Levetan
G. M. Mann
T. F. Moore
Morris & Thomas
C. H. McHan & Son
J. W. McMurtrey
L. O. Nichols
North Side Grocery Company
S. E. Nissenbaum
Peachtree Market
J. P. Phelps
L. J. Price
R. T. Pryor
M. Peacock, Jr.
Richards & Smith
W. H. Roane
S. W. Ramsey
C. I. Rheberg
P. D. Ramsey
J. G. Sherrer
Sands & Co.
Tappan & Co.
TeBow Bros.
Taylor & Hall
Tucker & McMurray
L. C. Thompson
M. Wald
Ware & Rogers
H. Weinman
Wyatt's C. O. D.
J. A. Word
Weeks Bros.
H. Wald
Young & Wallace
Lewis Bros.
Morris Bros.
Hancock Bros.
T. T. Baugh
Pat Hanlon
T. G. Brooks & Son
J. V. Chastain
T. W. McGarity
J. R. Karr
J. W. McMurtrey
J. C. Vaugh
J. R. Roseberry
J. S. Smith
B. Karwisch
G. B. Morris
Exposition Cotton Mills
Powell Bros.
R. H. Ferguson
I. N. Willis
J. H. Merritt
C. M. Bryan
T. W. McCord
Willingham & Cochran
C. I. Rheberg
Scott & Peavy
Marbut & Minor

AUGUSTA, GA.

The Great Atlantic and Pacific Tea Co.
William Boyles Sons
Castleberry & Wilcox
P. J. Collins
Mrs. K. Dunn
E. Ebmyer
T. J. Foster
E. E. Hamilton
S. L. Hicks
N. Hilderbrandt
J. M. Holly
W. T. Hall
E. S. Ingram & Company
Robert Ingram
J. L. Janes & Company
W. R. Jones
E. L. Jackson
W. H. Jones
C. E. Jones
George M. Kirsch
A. V. Kirsch
H. J. Markwalter
Marks Grocery Company
W. A. Mattison
T. C. Mahoney
J. W. McDonald
W. F. Mays
Model Grocery Company
Planters Grocery Company
J. P. Roessler
Sancken's Grocery
Star Grocery Company
P. J. Sharkey
W. W. Teague
Mrs. E. V. White
H. W. Wingard
The Hill Grocery Company
Barker & Company
B. B. Weeks
W. P. O'Keefe
D. Gehrken
Carpenter & Maxwell
J. L. Roesel
M. T. Hair
W. H. Holman
Progressive Market
Easterling Bros.
L. Hopkins

ROME, GA.

W. A. Adams
Anchor Duck Store
Blaylock & Dew
Bosworth & Vandiver
J. M. Bradshaw
G. M. Braden
Brooks & Son
Camp & Camp
Camp & Taylor
J. J. Conn & Son
Cornwell Grocery Company
Covington & McElreath
F. M. Curlee
J. M. Davis & Company
R. A. Dozier
East Rome Grocery Company
M. Franklin & Son
C. F. Gaines & Company
Glover White Mer. Company
J. T. Harbor
Hatfield, Ward & Company
F. M. Henderson
J. N. Howell
Johnston Bros.
Keith Bros.
T. A. McCurry & Co.
C. C. McDowell
W. R. McGill
McWilliams & Co.
W. L. H. Mize
R. L. Morris
Perry & Strange
Price & Price
F. W. Quarles & Son
D. B. Sanders
R. G. Youngblood

GORE, GA.

M. P. Dill & Company
P. A. Morgan

HIRAM, GA.

Griffin & Florence
H. L. Hipps
S. L. Laird & Company
Lester & Lester
Moon & Hunt

HOLLAND, GA.

J. H. Clarke & Bro.
Holland Bros.
J. H. Ratcliff & Co.

LINDALE, GA.

J. L. Craton
C. H. Ray

TRION, GA.

Clements, Hall & Hammonds
R. J. Day
Pursley Bros.
R. F. Roberson
The Trion Co.
J. H. Worsham

LYERLY, GA.

G. R. Anderson
A. E. Doster & Company
Hill & Crawford
J. L. Jones
L. W. Mellican & Company
Pollock Bros.

ROCKMART, GA.

Carlton, Lee & Company
A. H. Grafer
D. H. Hubbard & Company
W. W. McBride
McRae & Company
J. M. Thomasson

SUMMERVILLE, GA.

Cleghorn Bros.
D. S. Espy
Garret Bros. Company
Hinton & Company
Strange-Cochran Hardware Co.
Thompson-Hiles & Company

DALLAS, GA.

Bartlett & Watson
Bullock & Crouch
Cooper & Russon
Crew, Holland & Company
Dallas Grocery Company
J. T. Griffin
W. R. Griffin
J. R. Meek
Meek Bros.

FISH, GA.

William Waddlee

CEDARTOWN, GA.

Waddell & Heard
Union Grocery Company
L. E. Pridgens
Partee & Hacks
D. F. Neese
J. S. Moore
D. L. Lowery

AMERICUS, GA.

Broom Bros.
Ball & Son
Tom Salmon

CAVE SPRINGS, GA.

Asburry Bros.
Griffith Bros.
Hargis Mer. Company
J. C. McGinnis
Tumlin Mer. Company
B. T. Williams & Company
J. W. Wood

CEDARTOWN, GA.

Brewster Bros.
E. P. Bridges
Busby Bros.
Carroll & Martin
J. J. Hackney
C. Hicks
King & Vance
C. F. Jones
W. J. Lovvorn

Ask your dealer for Swift's Premium Hams and Bacon

YOUR ACQUAINTANCES CAN HELP YOU WIN IN CONTEST FOR PONIES

"What shall I say to people when I go to ask them to subscribe for The Georgian and The American?"

This is one of the questions boys and girls frequently put to the pony contest department.

The answer is: Explain to those you call on that you are in the contest to win, and that every friend and acquaintance can help. Ask them to subscribe. Remember that while it is true you are asking your friends to help you, still they are getting their money's worth and more in return.

Probably the most frequent answer contestants will get is: "We already take The Georgian and The American."

In this case, ask them to pay in advance, taking advantage of the saving which accrues through long-term subscriptions. This really is an easier situation to deal with, for in this case your friends are acquainted with The Georgian and The American, and by taking it, show they are friendly to it.

I nominate as a candidate in **The Hearst's Sunday American** and **Atlanta Georgian** Pony Outfit Contest:

Name .....

Address .....

Nominated by .....

Address .....

GOOD FOR 1,000 VOTES.

Only One Nomination Blank Can be Voted for Any Contestant.

District Number One.

George Rosser	895.0
Josephine Simril	41360
Miss Margaret Lewis	34565
Vera Nellie Brantley	29930
Jacob Patterson	17045
Jas. O. Godard	16145
Hillman McCalla	9675
Hugh B. Luttell	8830
Edgar Watkins, Jr.	7210
Janet Oxenham	6855
Miss Louise Thompson	6685
Miss Frankie J. Smith	6265
Willie Ivey Wiggins	6215
Andrew May	5595
Mollie Lee Kendall	5335
Miss Mildred Stewart	2220
Nellie Martin	2190
Dorothy Stiff	2030
Miss Estelle Sullivan	2010
Pauline Trull	1650
Glenn Moon	1545
James Grubbs	1500
Phillip S. Reid	1405
Thomas M. Price	1385
Wm. Eisle	1145
Lottie Mae Dedman	1130
Eugene Morgan	1100
Wyman Conard	1000
Yoland Gwin	1000
Harold Holsonback	1000
T. L. Hoshall, Jr.	1000
Roy Mauldin	1000
Albert Smith	1000
Miss Louise McCrary	1000
Miss Sudie King	1000
Miss Gaynell Phillips	1000
Miss Mary E. Peacock	1000
Robert A. Harden	1000
Miss Edith Clower	1000
Miss Ruth Grogan	1000
H. E. Watkins, Jr.	1000
Miss Annie Phillips	1000
Miss Christa Powers	1000
Oliff Moody	1000
William Ernest	1000
Arthur Pepin	1000
Lillian Smith	1000
Chas. Johnson	1000
Frank Price, Jr.	1000
Louise McAllister	1000
Sidney Clark	1000
Donovan Owens	1000
Morgan Glover	1000
Chas. Whitney, Jr.	1000
Jack Shinholser	1000
Jack Papas	1000

District Number Two.

Miss Robert Harbour	89515
Eugene Willingham, Jr.	38045
J. W. Collins, Jr.	17705
Miss Idelle Shaw	15020
Miss Marjorie McLeod	10875
Miss Lottie McNair	9825
Edmund Hurt	8225
Mis Elizabeth Garwood	6600
Elsie Gosnell	5880
Miss Edith Gray	3945
Paul M. Clark	3630
Miss Nellie Reynolds	3585
J. Edgar Sheridan	3585
Ray Warwick	3520
Miss LaRue Church	2435
Wm. Wellborn	1850
Clinton Hutchinson	1740
Miss Virginia Walton	1650
Edgar Sweetzer	1595
Robe Wood	1575
Chas. L. Kellogg, Jr.	1380
Max Clein	1245
Sarah Paxton	1075
Maurice McGairy	1010
Martin Comerford	1000
Buel Crawley	1000
Willie Harden	1000
Raley Ray	1000
Miss Lucy Withers	1000
Miss Elizabeth Downing	1000
Robert R. Andrews	1000
Miss Catherine Fussell	1000
Nick Caroll	1000
W. Samet	1000
Ed Ferguson	1000
Pierce Smith	1000

District Number Three.

Charles L. Stevens	87310
Willetts Matthews	40645
Mildred Brickman	40005
J. P. Goets, Jr.	15995
Miss Alma Coleman	5610
Miss Mary Wells	5440
Miss Mabel Bracewell	3400
Miss Evelyn Oxford	1800
Anne S. Sutton	1585
Ernest E. Hamorick	1250
Willie Reynolds	1000
Harry Brown	1000
Joe R. Smith	1000
Howard Grove	1000
Claudia Cochran	1000
Annie Meador	1000
Marion Wells	1000

District Number Four.

Fannie Mae Cook	100000
Florence Greene	66140
Nathaniel Kay	31220
Oscar Eugene Cook	29895
W. H. Hamilton, Jr.	18580
J. Walling Davis	11545
Miss Wilhelmina Tucker	9515
Miss Ida Bloomberg	7385
Ida G. Fox	5965
Miss Annie Graham	5665
Nell Reynolds	5450
H. L. W. Brown	5190
Miss Maude L. Berry	4555
Lillian Maurenberg	4185
Annie Slatten	3795
Howell Conway	3650
Myrtle Jones	3265
Miss Beatrice Brunson	2895
Fred Vicery	2605
Miss Marie Toy	2465
Charles Ernest Vernoy	2260
Agnes Shatren	2235
Miss Meta Mitchell	1870
Louis Whitman	1645
Louis Joel	1625
Guy Quillian	1615
Vivian Broom	1540
Ralph Rose	1505
Raymond Smith	1460
John Thrasher	1425
Paul Theocown	1420
Roy Young	1400
Estelle Honer	2065
David F. Nowell	1295
William Henderson	1290
Louise Simpson	1290
Sam Nance	1250
Mose Gold	125[illegible]
Miss Susie Black	1230
Miss Rosemund Humphries	1035
James Eden	1000
Miss L. E. Abbott	1000
Miss Lovie C. Dean	1000
Miss Alice Feldman	1000
Frank Henley	1000
Miss Annie Mae Hilsman	1000
Milton Holcombe	1000
Lynn A. Hubbard	1000
Harry Stane	1000
Miss Sarah Whitaker	1000
Miss Margaret White	1000
Charles Stone	1000
R. H. Brown	1000
Hugh Terrell	1000
Miss Carlotta Burns	1000
Lowell Battle	1000
Miss Lillian L. Brown	1000
Miss Marion Overstreet	1000
Jack Elliman	1000
Eugene Bayliss	1000
Esther Hutchins	1000
Valentine Jenkins	1000
Sam Silverman	1000
Eleanor Raoul	18150

District Number Five.

Richard Rainey	58350
Frank Ison, Jr.	52845
Emery Ward	11600
Harndon Thomas	8725
Miss Louise Chewning	7490
Miss Anna Graham	6900
Miss Lucile Berry	5355
Miss Margaret Le Feure	4175
Dick Denton	3800
Roy Coleman	2450
John Baker Long	4840
Miss Mary Holloway	2065
Wm. Hood	1150
Miss Texie Mae Butler	1000
Albert Leake	1000
Merriot Brown Reid	1000
Miss Frances Summers	1000
Chas. B. Alverson	4800

District Number Six.

William Turner	53395
Miss Beverly Swanton	27000
Edward DeLoach	22745
Miss Susanne Springer	10810
Miss Virginia Jackson	7590
Edgar Wilson	4675
Agnes Mearn	4500
John Lovett	4320
George Nelson Baker	4085
Grady Harris	4205
Miss Margaret Thornton	1950
E. F. Marquett	1900
Gay Reynolds	1880
Miss Ora F. Dozier	1790
Richard Kell	1420
Francis Summers	1330
Charlie Hood	1555
R. C. Overstreet, Sylvania, Ga.	1080
Nora E. Webster, Sylvania	1025
Miss Grace Davis	1000
Gregory J. Eaton	1000
Angie C. Newton	1000
Benjamin F. Safiets	1000
Edith Clower	1000
Alma Hudson	1000
Fred Vickery	2210
J. T. Sewell	6800

District Number Seven.

Phillip Gilstein	27685
A. Morrison	21015
James Allen	6975
Chas. R. Walker, Jr.	5100
George H. Melton	5015
Henry Hull	3493
Clyde Mitchell	3520
Lawrence McGinnis	1170
Joe DuPre	1160
Claude Higgins	1000
Willie Mae Dempsey	1000
Joy Carroway	1000
Miss Alma Hudson	1000
Fannie Bettis	4500

City Carriers and Newsboys.

Ross Greer	68740
Mose Brodkin	72855
O. R. Bigger	62355
Raymond Wilkinson	54405
Harold Hamby	37015
J. E. Moore	43745
John Trimble	32935
Roy Cook	1725
Irvin Willingham	20350
Powell Pendley	11750
Harold Turner	11335
Norman Gooch	9190
Sidney Ney	8820
Sterling Jordan	8255
Olin Neal Bass	6810
St. Bernard Veitch	6335
Everett J. Cain	5675
Royal Barbour	4360
Grady Cook	3130
Bonnell Bloodworth	2610
L. M. Harrison	1560
Frank Garwood	1545
R. S. McConnell	1220
Johnnie Evans	1000

Out-of-Town Agents and Carriers.

John Martin, Jr., Columbus, Ga.	26115
Lee Bowden, Athens	14215
Thos. W. Rylee, Gainesville, Ga.	13745
Ambrose Scarboro, Royston, Ga.	10910
Chas. Barron, R. F. D. Atlanta	10,700
Leon Spence, Carrollton, Ga.	9665
H. K. Everett, Calhoun, Ga.	7330
M. E. Dasch, Stone Mountain, Ga.	5565
Leckie Maddox, Newnan	4695
J. S. Plunkett, Carey Sta. Ga.	4830
Jake Palmer, Murphy, N. C.	4250
Gladys Daniels, Bolton	3210
Leon B. Spears, Woodstock, Ga.	3195
Smith Fallaw, Opelika, Ala.	2385
Aubrey Hopkins, Anderson, S.C.	2085
Alfred Chappelle, Sparta, Ga.	1455
Jos. Milam, Cartersville, Ga.	1830
Robt. Newby, Vienna, Ga.	1360
H. Esserman, Rome, Ga.	1345
John Toler, New Orleans, La.	1340
James Wilkins, Gaffney, S. C.	1015
Chas. B. Havey, Lithonia, Ga.	1000
L. Bennett, Brunswick, Ga.	1000
Herman Corliss, LaGrange, Ga.	1000
R. E. Hudson, Unadilla, Ga.	1000
Hugh Parrish, Adel, Ga.	1000
Paul Swint, Gibson, Ga.	1000
X. N. David, Cedartown, Ga.	1000
Rupert Mobley, Covington, Ga.	1000
Marvin Collier, Barnesville	1000

Georgia School Boys and Girls.

M. Means, Meansville	37340
Ambrose B. Tribble, Lithonia	32035
Chas. E. Keely, Cartersville	26260
Gertrude Moseley, Menlo	17575
Virginia McCowen, Marietta Car Line	17395
Ben Steinberg, Cartersville	13150
Ennis Spinks, Chipley	12195
C. E. Crawford, Chipley	11335
Clifford Henry, Carrollton	11185
Lois Casey, Chattahoochee	11000
John Logan, Gainesville	10585
Blake Nichols, R. F. D. Atlanta	8680
Patrick Jones, Macon	7980
Margaret Danner, Doraville	6905
Belle Ragsdale, Lithonia	6748
Mary Allen, Macon	6460
Anna Johnson, Summerville	4605
Will Chapman, Whigham	4680
Mary Caldwell, Chipley	4440
J. P. Tucker, Jr., R. F. D. Decatur, Ga.	4100
Esther Boorstein, Covington	4020
Terry Strozier, Greenville	3610
Belle Stowe, Toccoa	3305
Clay Burruss, Carnesville	3265
Berry, Clein, Columbus	3150
Rives Cary, Barnesville	2765
Reginald Houser, Macon	4100
Mary Emma Allen, Macon	5935
Maxwell Aubrey, Bolton	2645
Betta Davis, Fayetteville	2340
Wm. Reid, Columbus	2325
Warner Webb, Griffin	2285
Elmer Towns, Social Circle	4435
Alfred Wilkes, R. F. D. Atlanta	2620
Cary Brezel, Rome	2450
W. L. Mattox, Newnan	2000
Virginia Wing Roswell, Ga.	2000
B. C. Elder, Blakely	1970
Jimmy Logan Grantville	1950
Carl Bragg, Woodcliff	1665
Emory Steele, Commerce	1650
Sarah F. Spier, Monroe	1563
W. A. Hollis, Columbus	1505
W. Harrell, Jr., Quitman	1500
Paul Jossey, Forsyth	1500
J. L. Brewer, Egan	1465
Ruth Aiken, Forrest Park	1760
Horace McConnell, R. F. D. Atl	1405
Miriam Mitchell, Richwood	1495
Miriam Stansell, Gainesville	1390
E. A. Heckle, Cornelia	1235
Wm. Talliaferro, Mansfield	1240
Jessie Collier, Barnesville	1235
Virginia Young, Roswell, Ga.	1175
Robert Davis, Columbus	1165
Gertrude Marshall, Savannah	1150
Bennett Jeffers, Douglasville	1135
Sallie Evans, Douglasville	1110
Susie Glenn, Social Circle	1110
Ernest Baker, Washington	1110
Eleanor Lindsay, Tucker	1105
D. S. Morton, Raymond	1085
Ernest Turney, Chipley	1080
Sidney Newsome, Union Point	1080
H. C. Ogilvie, Savannah	1080
Chas. Hadan, R. F. D. Atlanta	1075
J. P. Craven, Baxley	1075
Clyde Stephens, Barnesville	1060
J. C. Smith, Oxford	1055
Rob. Mobley, Jr., Quitman	1040
H. E. White, Fitzvilla	1030
Erva Blackstock, Hogansville	1025
E. Scarborough, Macon	1015
Etheridge Bradley, Smyrna	1010
Chas. Clark, Loganville	1005
Jessie Tabor, Loganville	1005
Mattie L. Johns, Loganville	1000
Brannon Sharp, Commerce	1000
G. W. Davis, Bremen	1000
Cecil McGahee, Lithonia	1000
Sarah Carter, Savannah	1000
Dan Patrick, Conyers	1000
H. H. Redwine, Fayetteville	1000
Felix Reid, Union City	1000
Ralph Little, Commerce	1000
Morris McClure, Jackson	1000
C. V. Turner, Jr., Quitman	1000
G. W. Posey, Jr. Juniper	1015
Lily Wilkes, R. F. D. Atlanta	1000
J. H. Hewlett, Conyers	1000
Rudolph Campbell, Fairburn	1000
A. E. Gilmore, Jr., Tennille	1000
Richard Johnson, Tennille	1000
J. P. Tucker, Jr., R. F. D. Atl.	1000
Edna Jennings, Newnan	1000
Thos. Lamar, Waycross	1000
Evelyn Davis, Baconton	1000
W. B. Dismukes, Mystic	1000
E. V. Turner, Jr., Athens	1000
Elsie Cummings, Savannah	1000
Grady W. Griffith, Athens	1000
Amy Davis, Bremen	1000
Joe Tink, Gainesville	1000
Bennett Willis Norman, Norman Park	1000
H. B. Reid, Crawfordville, Ga.	1000
Raleigh Wilkinson, Athens	1000
Evaline Webster, Waycross	1000

School Boys and Girls Outside of State of Georgia.

Fain E. Webb, Jr.	35905
Lena Mae Smith, Knoxville, Tenn.	24870
Robert Hyatt Brown	15410
McGee Hunt, Westminster, S. C.	7925
Miss Dorothy Davis	6720
Rodney Stephens	6410
J. T. Sewell	5055
Elmer Cooper, Greenville, S. C.	3110
Henry Hicks	3490
Janette Gerelde, Pensacola, Fla.	2700
Ralph Turner	1350
Miss Lydia Bemley	1315
Edmund A. Lively, Birmingham, Ala.	1045
Miss Annie McCarrell	1030
Novel Wheeler	1015
Pauline Trull	1000
J. T. Webb, Jr.	1000
Lindsay W. Graves	1000
George Andrews	1000
Geo. W. Chamlee, Chattanooga, Tenn.	1000
Chas. E. Briley, Jr., Charleston	1000

15 YEAR-OLD MISS ALMAN COMPLETES GRAHAM SHORTHAND IN THREE MONTHS AT THE SOUTHERN BUSINESS COLLEGE

As the Literary Schools and Colleges Close, Many of Their Pupils and Teachers Are Entering the Southern Business College for a Summer Course in Shorthand and Bookkeeping.



MISS ROSEBUD ALMAN, Who accepted a position as stenographer after a three-months' course in Graham Shorthand at the Southern Shorthand and Business University.

Now, learn Business!

Get ready to obtain and to hold commercial positions!

Make such preparation where the best systems of shorthand and bookkeeping known to the world are taught, at the Southern Shorthand and Business University, this city!

Positions are always awaiting the graduates of this famous Business College.

A certain teacher of Bookkeeping recently took the Southern's Business Course just to say that he held a diploma from this well-known institution.

Reputation is a mighty good thing to have.

The Southern's 48 years of continual operation has made it an enviable "rep."

Call upon 25 or 50 or more of Atlanta's prominent business firms and bankers, and verify this statement.

Among the recent students who have accepted positions and made good may be mentioned Miss Rosebud Alman, who, under date of May 28, writes as follows:

"Southern Shorthand and Business University, Atlanta, Ga.:

"Gentlemen—Anyone can attend your college with absolute assurance of satisfaction, as your courses are easily and quickly learned and they meet every requirement.

"I consider Graham-Pitmanic Shorthand the best in existence, chiefly on account of its simplicity. I SPENT ONLY THREE MONTHS in completing your Shorthand and Typewriting Course, and immediately accepted a position with the International Correspondence Schools, which you secured for me. Sincerely yours,

"MISS ROSEBUD ALMAN."

Yes, the Southern's pupils learn as much about shorthand in one week as do the pupils of any school on earth, and they become better stenographers in three months than do the pupils of any of the non-Pitmanic systems, but the Southern prefers its pupils to give a little longer time to the study and thereby become experts.

That's why the business men prefer the Southern's pupils.

The business men have already become disgusted with stenographers writing some of the newfangled systems, as evidenced by the following advertisement which appeared in the Atlanta newspapers:

"Wanted—Lady stenographer; work light; $30 per month to begin. Chance for advancement. * * * No Chartier writers need apply. Answer in own handwriting. M. A., Box 204, care Georgian."

Better be sure to learn the best system at the start.

Graham-Pitmanic leads all others in rapidity of execution and legibility in reading, and it is taught at the Southern.

Write, call or phone for catalogue, and enter now. Address,

A. C. Briscoe, president, or L. W. Arnold, vice president, 10 West Mitchell Street, Atlanta, Ga.

Rev. Thomas L. Bryan, representative and lecturer.

Send 25c in stamps for a copy of Professor Bryan's Pamphlet on Punctuation.

CHAMBERLIN-JOHNSON-DuBOSE CO.

ATLANTA NEW YORK PARIS

Seventy-Five Women May Share These

$1.00 and $1.50 Corsets

48c

48c simply and solely because this is a surplus lot that we would have done with quickly. The corsets themselves are good style, splendidly made corsets (do not be surprised to see the names of well known makers on many of them).

Choose from coutil, batiste and double-ply net—ideal for summer—corsets of medium low and high bust and long skirt.

And at the Same Time

50c and 75c Brassieres 33c

39c Brassieres Are Marked 25c

There are one hundred fifty of the 33c brassieres, some six styles, trimmed with laces and embroidery. There are seventy-five of the 25c brassieres, linen lace trimmed mostly. They are marked at these prices that the clearance may be completed before one o'clock.

Agents For Butterick Patterns and Publications

Chamberlin-Johnson-DuBose Co.

CHAMBERLIN-JOHNSON-DuBOSE CO.

ATLANTA NEW YORK PARIS

"All Work and No Play---"

Following Our Now Well-Established Custom The Store Closes To-morrow at 1 o'Clock

The Saturday half-holidays for the summer begin to-morrow!

They come as a little "breathing spell" for those who serve you and us faithfully through the long days of the year—and may they thoroughly enjoy them! Nor are we speaking out of pure philanthropy—it is tinged with business judgment, or perhaps with the psychology of business, we are simply putting into practice the old adage about all work and no play. We want bright, willing, happy people about us. We long ago recognized the Saturday half-holiday as a helpful means to this end.

We trust that whatever slight inconvenience it may cause you, our big public, will be more more than offset by the renewed energy and vigor and happy smiles that our people will bring with them on Monday mornings.

Were Toilet Articles Ever So Priced?

And right now comes the **big** season of toilet articles, when the sun is hot and when comfort depends so much upon the means we take to acquire it. There is no telling you how much you will save—at one time it is a half, again it's four-fifths, again it's five-sixths—but such fractions mean little—read the actual savings.

5c Chamois Skins	2c	50c Romoline Antiseptic Lotion	25c
25c Liquid Cucumber Cream	9c	75c Romola Face Powder	19c
25c Liquid Pine Tar Shampoo	9c	50c Romola Face Powder	9c
25c Cosmetic Glycerine Lotion	9c	25c Romola Tooth Powder	5c
$1.25 Ambre Royal Soap	25c	25c Romola Hair Tonic	9c
50c Face Powders, many well-known makes	19c	75c Queen of Violets Extracts, ounce	25c
10c Miniature Puffs	5c	Lentheric's $1.50 "Arden's" extracts, ounce	25c
25c Nail-polishing Powder	5c	Infants' 35c and 50c Hair Brushes	9c
25c "Compacte" Powder and Puff	9c	25c White Celluloid Frames	5c
25c Japanese Joss Sticks, bundle	9c	$4.50 box assortment of Romola Toilet Articles	$1.00
Pray's 25c Diamond Nail Polish	9c	25c Writing Tablets and The Mark Cross 25c Safety Razor	5c 17c
25c Lustreite Nail Enamel	9c		
Rallet's 25c Russian Soaps, cake	9c		

A Half-Day of Whole-Hearted Reductions

In the Junior Department

Third Floor

Much can be saved in the half-day to-morrow! We have created some timely and wonderfully fine values in the Junior Department—the question is whether such values will last through the whole half-day. Read them and judge for yourself whether you should delay hurrying.

Children's $2.00 & $3.00 Middy Blouses $1.25

Sizes eight to fourteen years. The white galatea is a splendid quality. They have navy, red and white collars and silk ties that take them out of the class of ordinary middies. The chances are you will choose more than one once you see them.

Children's $5.00 & $6.00 Dresses $2.98

Sizes six to fourteen years. As choice a collection of linen, French gingham and galatea dresses as one would want to choose from were price of no consideration. Styled in the most becoming little fashions—as only few makers of children's dresses seem to know how. Some are hand-embroidered, some are trimmed with Irish crochet laces—all have some point that marks them as extremely pretty.

Children's $8.50 to $12.50 Dresses $4.95

Sizes six to fourteen years. The clearaway of the finer wash dresses for children! Doubtless it will be a quick one—when $8.50, $10.00 and $12.50 dresses are $4.95. There are white and colored linens, white and colored piques and novelty striped ratines. Many of these are hand-embroidered, and all are fashioned and trimmed beautifully—and variously. too variously to do them justice here.

Chamberlin-Johnson-DuBose Co.

Georgian Want Ads

WILSON LEAVES JAP DEMANDS TO CABINET

Ambassador Guthrie Also Is Consulted—John Bassett Moore to Draft Reply.

WASHINGTON, June 6.—Fresh from his conference with Ambassador Chinda, who placed before him in the clearest possible manner Japan's reasons for protesting against the California alien land law, President Wilson to-day put the matter up to his Cabinet.

Secretary of State Bryan was the first of the President's official family to reach the White House. He arrived at 10 o'clock and was closeted with the Chief Executive for half an hour before being joined by Attorney General McReynolds. The two Cabinet officers then went over the diplomatic and judicial phases of the question with the President before the remainder of the Cabinet made their appearance.

Moore to Draft Reply.

Only one thing was decided definitely to-day—to leave the drafting of the second American reply, which probably will be filed within a fortnight, in the hands of John Bassett Moore, counselor of the State Department and official mouthpiece of the administration in all matters involving complex questions of international law.

Because the Secretary of State had planned to take an early train for Pittsburg, where he will attend a banquet in honor of Ambassador Guthrie, who will soon leave to take up his duties in Tokio, to-day's discussion of the Japanese problem was elementary.

To Draft Immediate Reply.

It is expected the American reply will be drafted next week and will be ready for submission to the Cabinet June 17.

Ambassador Guthrie will be asked to pass judgment on the note before it is sent to Tokio, and it is probable that the advice of Lars Anderson, recent Ambassador to Japan, also will be requested.

Japs Declare Treaty Of 1911 Is Violated.

TOKIO, June 6.—That the passiveness of the United States Government in relation to the California alien land law violates the Japanese-American treaty of 1911 and that the California law in itself is a violation of the fourteenth amendment to the United States Constitution are the chief points made in Japan's rejoinder to the United States note on the subject.

This information was secured at the foreign office to-day. The Government has postponed its reply to the proposal of Secretary of State Bryan that the dispute be submitted to The Hague.

Tasue Yamamoto intimated to-day that Japan would refuse to participate in the Panama-Pacific Exposition in San Francisco in 1915.

Jap-U. S. Envoys to Attend Peace Meet.

PITTSBURG, June 6.—East will meet West and race creed will be forgotten to-night in one of the most significant peace meetings in modern times, when, in honor of George W. Guthrie, newly appointed Ambassador to Japan, statesmen, savants and plenipotentiaries will gather and discuss the future relations of the two nations.

Ambassador Guthrie, Viscount Sutemi Chinda, the Japanese Ambassador to the United States; William Jennings Bryan, Secretary of State, and other leaders in the nations will speak.

'Taps' Sounded for Capt. T. H. Screven

SAVANNAH, GA., June 6.—Captain Thomas Forman Screven died yesterday after an illness of many weeks. He was born in Savannah in 1834, and was educated at the University of Georgia.

As a lieutenant and later as a captain in Company A of the Savannah Volunteer Guards, Captain Screven served with distinction during the war. He was an honorary member of the Guards at the time of his death, and the battalion will attend the funeral this afternoon from Christ Episcopal Church.

Referendum Bill Killed in Illinois

SPRINGFIELD, ILL., June 6.—The initiative and referendum resolution advocated by Governor Dunne was dead to-day, failing of adoption by 7 votes in the House.

When the resolution was voted on for the first time in the House three weeks ago, it lacked only one vote.

Slit-Skirt Wearers Must Hide Limbs

INDIANAPOLIS, June 6.—Women who wear the "slit skirt" must wear undergarments, according to an order given out by the local superintendent of police.

He has asked his men to enforce this order.

$200,000 LUMBER FIRE.

PETOSKY, MICH., June 6.—A loss of $200,000 was caused by fire which destroyed the plant of the W. L. McManus Lumber Company here to-day.

The wonderful City Life Section of The Sunday American will be better than ever on Sunday. Mutt and Jeff, and Powers, the great cartoonist, with dozens of other fun-makers, will have exclusive features.

Boys' High Graduates Record Class of 65 Friday Night at Grand

Eight Scholarships and Two Medals Will Be Awarded Star Students



Officers of the graduating class of the Boys' High School. Reading from left to right—B. H. Torrence, vice president; P. E. Seawright, treasurer; B. H. Jones, secretary; A. S. Armstead, president. Below—Sam Eplan, class orator.

Bishop Candler Will Offer Opening Prayer and Walter R. Daley Will Present Diplomas.

Diplomas will be presented 65 young Atlantans at the annual commencement of the Boys' High School at the Grand Opera House at 8:30 o'clock Friday night. The class is one of the largest the school ever has graduated.

The first number on the program will be a selection by the Boys' High School Orchestra. This will be followed by the opening prayer, after which the boys themselves will conduct the exercises. Scholarships will be presented to the University of Georgia, Emory, Mercer, the University of North Carolina, Washington and Lee, University of the South, Tulane and the University of Chicago.

Two Medals to Be Awarded.

Two medals, one for the best record in scholarship and one for the most improvement in physical culture, will be presented. There are graduates from three courses—the classical, scientific and commercial.

Sam Eplan, of the commercial department, one of the best speakers in the graduating class, has been chosen to make the first address. He has selected for his subject, "The Gospel of Peace."

Joseph H. Stanfiel and Bascom H. Torrance will deliver orations. Roy W. Manning will speak on "Universal Peace," and Ernest H. Lowenthal on "Woman Suffrage."

Bishop to Offer Prayer.

Bishop W. A. Candler will say the opening prayer. Diplomas will be awarded by Walter R. Daley, president of the Board of Education. Medals and scholarships will be presented by Harold Hirsch.

Two medals will be awarded: A scholarship medal, given by Mrs. A. Holzman and known as the Holzman Medal, and a physical culture medal offered by the Atlanta Chapter of the United Daughters of 1812.

Mr. Batch, Little Jimmy, Howson Lott and other fun-makers supply enough laughter for the whole family for a week in the Comic Section of The Sunday American.

CASTORIA
For Infants and Children.
The Kind You Have Always Bought
Bears the Signature of Chas. H. Fletcher.

Just Say
ZU ZU
to the grocer man

hand him a nickel and get a magic package direct from Ginger Snap Land. So fresh they crack with a snap. To look at them makes you hungry. So tender they melt in your mouth.

NATIONAL BISCUIT COMPANY 5¢



POET SAYS WIFE WOULDN'T BE HIS MOTHER

Harold Susman, Unromantic, Balked at Closer Relationship, Even for $175,000.

NEW YORK, June 6.—Harold Susman, the unromantic poet, who last November married Mrs. Lillie Annette Coe, wealthy widow, of New Haven, Conn., on the mutual agreement—according to Mr. Susman—that they dwelt in the gentle distant relationship of mother and son, is writing a novel to-day concerning his unique matrimonial venture.

In a remarkable letter to friends in this city the poet has given, under his own hand, a detailed statement of his unprecedented marriage.

Says Widow Had $250,000.

In his letter he says he met Mrs. Coe in Newport. She had received $250,000 from her late husband. He writes as follows:

"Although Mrs. Coe was then 57 (she is now 58) and I was 29, she impressed me as being a gentle and kindly old lady. She was considerably older than my mother, had snow-white hair and wore spectacles."

First Going to Adopt Him.

He visited her in New Haven, and says she finally urged him to make his permanent home with her. At first she was going to adopt him, but they agreed marriage would be better, so they were wedded in City Hall, New York on November 6. The letter continues:

"She showed me the new will she had had her lawyer draw up, leaving me $175,000, her house and furniture and fine jewelry. But at the same time she put such an unusual construction upon the latent maternal instinct that I felt impelled to leave her.

Their Ideas Didn't Jibe.

"My wife and I had absolutely irreconcilable ideas as to what constituted the relationship of mother and son.

"I still believe that there are old promise to be mothers to young men, ladies in the world who, if they would really be so, and I have proved by my own conduct that there are young men in the world who, if they promised to be sons to old ladies, would insist on such relationship, despite offers of $175,000 or more."

PURE WATER Necessary TO GOOD HEALTH
CASCADE SPRING WATER
Purest and Best Water in the South.
A Delightful Table Water
Indorsed by Physicians Everywhere.
Delivered to your home daily direct from the springs. Order by mail or telephone.
Cascade Water Co.
R. F. D. No. 1.
Phone, Atlanta 5856-A.

Girl Hit by Train Only Slightly Hurt

GRIFFIN, GA., June 6.—Caught between an outgoing Central freight train and an incoming Southern passenger train at Experiment Station to-day, Miss Bessie Greer was struck by the Southern train and badly bruised.

Excepting a serious scalp wound no serious hurts are apparent.

This Couple to Wed Friday, June 13, 1913

CHICAGO, June 6.—In defiance of all "hoodoo" laws, Miss Janet L. Richardson and Ernest H. Young today announced they would be married on Friday, June 13, 1913.

After the wedding ceremony there will be a thirteen-course dinner, served promptly at 5:13 p. m.

Men's English
OXFORDS

129 pairs Men's Tan Oxfords, blind eyelets, round cord laces, $5.00 values.

45 pairs Men's Gun Metal Oxfords, blind eyelets, round cord laces. $5.00 values, all sizes. C. & D. widths.



$3.65

Men's Silk Sox 22c pair. 5 Pairs for $1.00

Stewart
GOOD SHOES FOR EVERYBODY

Order By Parcel Post

FRED S. STEWART CO.

"Correct Dress for Men"

Essig Bros. Co.—June Clearance Sale

25 Per Cent Discount—For Cash

Sale Starts Saturday Morning

Our Entire Stock of MEN'S and YOUNG MEN'S SUMMER SUITS, in Cassimeres, Cheviots, Worsteds, Homespun and Crash, at just 1-4 less than actual value.

$15.00	Suits	Reduced	to	$11.25	$30.00	Suits Reduced	to $22.50
18.50	"	"	"	13.85	32.50	" "	" 24.35
20.00	"	"	"	15.00	35.00	" "	" 26.25
22.50	"	"	"	16.85	37.50	" "	" 28.10
25.00	"	"	"	18.75	40.00	" "	" 30.00
27.50	"	"	"	20.60			

If you have not purchased your Summer Suit, or if you contemplate the purchase of another---this is your opportunity. The clothing we sell is too well known for comment---EVERY SUIT IS GUARANTEED. (This sale does not include Black, Blue and Mohair Suits.) Call early and make your selection.

This is Positively a Cash Sale

Essig Bros. Co.
"Correct Dress for Men"
26 Whitehall Street

We Do Not Charge Goods at Reduced Prices

The SOCIAL WORLD

The largest affair of Friday was the afternoon tea for 200 guests, given by Mrs. Ernest Durham in honor of her sister, Mrs. Homer Davis, a recent bride, and her cousin, Mrs. Paul Seydel, of New York.

Mrs. Durham entertained at the Peachtree Street residence of her parents, Dr. and Mrs. M. A. Davis. Elaborate decorations prevailed, pink and white sweetpeas being used in the drawing room, daisies in the library and sun parlor, where punch was served from two tables, Misses Marion Woolley, Bertha Moore, Lamar Slaton, Ruth McMillan, Louise Parker and Helen Rhorer presiding.

In the dining room the table, covered with lace over pink satin, was adorned with a large plateau of pink sweetpeas, pink tulle was drawn from the chandelier to the corners of the table, ending in butterfly bows of tulle, and a shower boquet of pink sweetpeas and pink ribbons from the chandelier. Pink poppies, pink sweetpeas and roses were on the buffet, serving table and mantel. An orchestra played during the afternoon.

Mrs. Durham wore white charmeuse satin, with draperies of duchess and rose point lace, and embroidery of pearls. She carried pink roses. Mrs. Davis wore white satin with lace overdress and pearl garniture, with pink roses. Mrs. Seydel wore cream charmeuse, with overdress of chiffon and lace caught with tiny pink roses. Mrs. M. A. Davis, receiving with her daughters, wore white crepe de chine and shadow lace.

Assisting in entertaining were Mesdames James Jackson, Vassar Woolley, Francis G. Jones, Eugene Callaway, Howard McCall, Arthur Hale Gordon, George M. Brown, Rutherford Lipscomb, John Ray Pattillo, I. S. Mitchell, Jr., B. M. Woolley, Charles E. Dowman, Jr., of Birmingham, Gordon Richards, John Means Daniel, Julian Prade, John Moore, VanWinkle Wilkerson, Henry McCurry, of Fairburn, and Miss Annie Lyle.

Parties for Miss Ripley.

Among the parties to be tendered Miss Louise Ripley, a bride-elect, next week, will be a box party Monday evening at the Forsyth, given by Mesdames E. V. Carter, Jr., and Marion Swanson; a morning bridge Tuesday by Misses Marion and Tommie Perdue, and a reception Tuesday by Mrs. Asa Candler, Jr.

For Miss Margaret Mitchell.

Mrs. Eugene Mitchell entertained 40 young people at a heart-dice party Friday afternoon, for her daughter, Miss Margaret Mitchell. Pink sweetpeas were the decorations, and prizes included a jewel case, a fan, and a gold bar pin. Miss Mitchell wore white marquisette.

For Miss Martha Francis.

Mrs. Thompson B. French gave a bridge luncheon Friday for Miss Martha Francis, a bride-elect. Sweetpeas and daisies were decorations, and the prizes included silk hose and a dainty negligee for the honor guest. Mrs. Montgomery Francis assisted in entertaining, and the guests included Misses Martha Francis, Frances Connally, Caroline Muse, Carolyn King, Lillian Logan, Louie Broyles, Josephone Stoney, Elizabeth Morgan, Gladys LeVin, Eloise Oliver, Mrs. Bertram Norris and Mrs. Charles Shelton.

For Miss Osborne.

Miss Ferol Humphries will give the first of a series of informal bridge parties Tuesday afternoon for her guest, Miss Mary Osborne, of Savannah. On Thursday, Miss Humphries will entertain at the second bridge for Miss Osborne and Miss Jessie Dixon, of Savannah, who will arrive Wednesday to visit Miss Alice Parks.

Dinner for Wedding Party.

Mr. and Mrs. Karl Brittain will give an informal dinner Friday evening for Miss Louise Ripley and Mr. D. I. MacIntyre, Jr. The guests will be Misess Laura Ripley, Julia MacIntyre, Frances Ansley, Sina White, Mrs. Homer McAfee, Messrs. Romer MacIntyre, of Thomasville; E. V. Carter, Jr., Marion Swanson and Cherry Emerson.

Mrs. Gorman Hostess.

Mrs. O. D. Gorman gave a bridge party Friday afternoon for Miss Louise Ripley, whose wedding will be an event of next week. The guests included the wedding attendants. A few friends were invited to tea after the game. Pink roses in a large wicker basket adorned the tea table and elsewhere daisies were used in decorating the house.

Mrs. Gorman was assisted in entertaining by Mrs. Paul Baker and Miss Nell Williams, of West Point. Punch was served by Misses Elizabeth Smith and Ruth Thompson, of Newnan. Mrs. Gorman wore a pink embroidered mull, and Miss Ripley was lovely in white crepe and a leghorn hat with roses and blue velvet.

The prizes were silk hose and a boudoir cap.

Musical Service at Temple.

Friday evening at the Jewish Temple, corner Pryor and Richardson Streets, the entire service will be devoted to music.

The program follows:
Organ prelude, "Autumn," Johnston.
Service, Davis.
Anthem, "The Lord Is Exalted," West.
Solo—Mr. Solon Drukenmiller.
Violin Solo—Miss Sylvia Spritz.
Organ postlude.
Choir: Mrs. T. H. Wingfield, soprano; Miss Sylvia Spritz, alto; Mr. Solon Drukenmiller, tenor; Mr. John Mullin, bass. Charles A. Sheldon, Jr., organist and director.

Miss Hull's Recital.

Miss Sally Cobb Hull, member of the organ class of Miss Eda E. Bartholomew, gives her certificate recital Friday evening, June 6, at 8:30 o'clock, at the Harris Street Presbyterian Church, assisted by Miss Mamie Clyburn, soprano.

For Miss VanEpps.

Miss Cleveland Zahner will give a box party Monday at the Forsyth Theater in honor of Miss Minnie VanEpps, who will be married June 12.

Eastern Star Meeting.

Atlanta Chapter No. 57, Order of Eastern Star, will hold its regular meeting Friday evening at the Masonic Temple.

Business Women's Rally.

A rally of the business women of Atlanta will be held at the First Baptist Church Sunday, June 8, at 4 p. m.

Ten-minute talks will be given by Dr. C. W. Daniel, Mrs. A. J. Orme, Mrs. Samuel H. Askew, Mrs. Hugh M. Willet and Mrs. William Russell Owen.

Vocal solos by Charlie Butler (formerly with Wilbur Chapman) and Mrs. George Edmondson will be rendered.

This is the first of a series of rallies contemplated to be held at frequent intervals for the discussion of problems relating to business women.

Mrs. McAfee to Entertain.

Mrs. Homer McAfee will give an informal bridge party Monday morning for Miss Louise Ripley, who will be married to Mr. Daniel I. MacIntyre on Wednesday.

Mrs. Winecoff Hostess.

Mrs. Frank Winecoff will entertain at bridge Tuesday afternoon for Miss Louise Ripley, who will be married June 11.

For Miss Wright.

Miss Edna Wright entertained at a box party Friday at the Forsyth for Miss Marie Wright, whose wedding to Mr. J. T. Selman takes place June 12. The guests included Misses Marie Wright, Julia Stokes, Esther Solomon, Nannie Love Selman and Mrs. W. R. Austin, of Chicago.

For Bridal Party.

On Tuesday evening Mr. ad Mrs. T. J. Ripley will entertain the wedding party of Miss Louise Ripley and Mr. Daniel I. McIntyre, Jr., after the rehearsal for the marriage, which takes place Wednesday evening at their home on West Peachtree Street.

Mrs. Hopkins Entertains.

Mr. and Mrs. L. C. Hopkins will entertain ten guests at a dinner dance at the Piedmont Driving Club Saturday evening for Mr. and Mrs. Charles T. Hopkins, Jr. Thursday afternoon Mrs. Hopkins entertained eight guests informally at tea at the club.

Wright-Hartzog.

Miss Irene Hartzog and Dr. Jesse Wright were married Thursday morning at 10:30 o'clock at the First Methodist Church. Rev. H. M. DuBose officiated.

Miss Irene Bearden rendered musical selections through the ceremony.

The bridesmaids entered first, wearing white lingerie gowns with pink sashes, and leghorn hats trimmed in pink roses, and carrying sweetpeas. They were Misses Essie Wright, of Chatsworth, sister of the bridegroom, and Effie Westbrook, of Fairburn. Ushers were Messrs. C. N. Dennis, J. Duffell, George Cunningham and Frank Muesdille. The bride was accompanied by her matron, Mrs. C. N. Dennis. The best man was Mr. Robert W. Stires.

The bride wore a hand-embroidered blue crepe and a hat of blue milan trimmed with chiffon roses. Her corsage bouquet was bride roses and lilies of the valley. The matron of honor wore a white crepe and a white hat with bands of ostrich feathers. Her flowers were sweetpeas. Mrs. E. A. Woody, mother of the bride, was gowned in gray silk and hat to match, a corsage of Richmond roses.

A breakfast at the home of the bride in Courtland Street followed the ceremony, to which only the family and the wedding attendants were invited.

The couple left for an automobile tour of the mountains of North Georgia, Tennessee and North Carolina. They will be at home at 325 Courtland Street.

Dinner Dance at Driving Club.

A number of parties are being arranged for the dinner dance at the Piedmont Driving Club Saturday evening.

Informal Tea at Club.

Colonel and Mrs. Charles T. Barth entertained 24 friends informally at tea at the Piedmont Driving Club Thursday afternoon.

Mrs. Fenn Entertains.

Mrs. Jefferson Fenn was hostess at an afternoon tea yesterday at her home in Piedmont Avenue for Mrs. Hal B. Rhodes, of Sewanee. The centerpiece of the table was a basket of daisies and ferns. The ices and cakes were in yellow and white. There were about 50 guests.

Thomas F. Murphy, Rail Employee, Dead

Thomas F. Murphy, a well known employee of the Southern Railway, died at his home, 79 Dodd Avenue, Thursday after a brief illness. The body was removed to Barclay & Brandon's chapel, and will be taken to Salisbury, N. C., Mr. Murphy's old home, at 3 o'clock Friday afternoon, for funeral and interment.

Mr. Murphy was a prominent Mason, a member of Atlanta Lodge 59, F. and A. M. He is survived by a wife and three small children; a brother, Walter Murphy, of Salisbury, N. C., chief counsel for the Southern Railway, and a sister, Miss Carrie B. Murphy, of Salisbury, N. C.

White City Park Now Open

JUST LIKE A WOMAN



'ASK ME' BUREAU FOR CITY IS URGED

Councilman Ashley Sponsors Plan to Furnish Information to Citizens and Visitors.

Councilman C. L. Ashley intends to put an information bureau in the City Hall on the first floor, right in front of the main entrance. He said to-day he would ask Council for the necessary authorization, and keep on asking till he gets what he wants.

"I want an information bureau the like of which never has been seen before," says the Councilman, "a bureau dispensing real information on all subjects, not only to the people of Atlanta, but to the thousands of visitors who want to know something about the city or State or anything else.

"I'm going to have that information bureau stationed in the City Hall because it's needed; then I want to see a man in there well posted on all things. Let the telephone number be advertised, so people can call up to find out what car line to take to reach a certain place, to learn when a street parade starts or who the president of the Central of Georgia Railroad is. Anything anybody wanted to know, he could get it there.

"Suppose some one wants a sewer laid," the Councilman continued, "He comes down here to the City Hall and gets directed all over the building, then goes away without seeing the man he ought to see. If we had the information bureau he would be told the name of the man from his ward on the Sewer Committee, and where to find him. This bureau would make our system of government popular, instead of unpopular, as it is now."

Councilman Ashley says no such information bureau exists anywhere else, but believes that is no reason one should not be in Atlanta. He believes the General Council will agree with him and make the necessary appropriation for its establishment and maintenance.

PERSONALS

Miss Lillian Williamson is visiting Mrs. Ralph Everett in Houston, Tex.

Mr. and Mrs. Ernest Beaudry leave Saturday for an extended stay at Atlantic Beach, Fla.

Mrs. Paul Havell, of Washington, will arrive Saturday to visit Mrs. F. E. Kneip in Ansley Park.

Miss Mary Osborne, of Savannah, is visiting Miss Ferol Humphries at her home on Peachtree View.

Miss Mignon McCarty, who has spent the past few months in Europe, returned home Wednesday.

Miss Jessie Dixon, of Savannah, arrives next Wednesday to visit Miss Alice Parks on West Eleventh Street.

Miss Ruth Thompson, of Newnan, is spending a week with her cousins, the Misses Amelia and Elizabeth Smith, en route home from Wesleyan College, where she is a student.

Colonel W. R. Rankin Is Dead at Calhoun

CALHOUN, GA., June 6.—Colonel W. R. Rankin died at his residence here Thursday, after a three-weeks' illness. He was one of the pioneers of the town and a leading lawyer. He was born in South Carolina in 1843 and served throughout the war, attaining the rank of lieutenant in the Palmetto sharpshooters.

Colonel Rankin came to Calhoun in 1866. He had charge of the school here for a few years and afterward began the practice of law. He served several terms in the Legislature, both as Representative and Senator, and was author of the bill to create a railroad commission for Georgia.

Colonel Rankin is survived by his wife and six children, W. R. Rankin, Jr., Miss Allie Rankin, Mrs. Fred McDaniel, of Atlanta; Mrs. Harry Starr, of Watson, Okla.; G. R. Rankin, of Kosoma, Okla., and Mrs. King Norton.

MORTUARY.

Mrs. W. G. Scott, 164 Crew Street, died at a local hospital at 9 o'clock Thursday night. Funeral arrangements will be announced later.

R. E. McGukin, forty-five years old, died Friday at a private sanitarium. He is survived by his wife and five children. The body will be sent to his home at Hartwell, Ga., for funeral and interment.

Katie Nelson, 10-month-old daughter of Willie Nelson, died at Birmingham, Ala., Wednesday afternoon. The body was brought here and taken to the Greenberg & Bond Chapel. Funeral arrangements will be announced later.

Mrs. Nora Harr, 32 years old, died at her home, 45 Boulevard Terrace, at 6:25 a. m. Friday. She is survived by her husband, R. H. Harr, and two small daughters, Kathleen and Louise. The body will be sent to Knoxville for funeral and interment.

R. L. Dobbs, 42 years old, died at his home near the Wesley Memorial Church Friday. He is survived by his wife and four children, J. F. and W. P. Dodds and Misses Georgia and Mary Dobbs. The funeral will be from the Wesley Memorial Church at 11 a. m. Saturday.

Insult to U. S. Flag Causes Walk-out

HOBOKEN, N. J., June 6.—Because a Canadian referred to the American flag as "a dirty old rag," 150 of his American fellow-workers at the Fletcher Iron Works have gone on strike.

They refuse to return until the Canadian is dismissed.

HALF-HOLIDAY FOR FURNISHING SHOPS

Thirty Clothing and Shoe Stores to Close at Noon on Wednesdays in Summer.

As a result of a meeting held by clothing, shoe and men's furnishing dealers, employees of about 30 Atlanta stores will have a half-holiday on Wednesday during July and August.

While two or three of the stores interested were willing to close at 1 o'clock on Saturday, this was not acceptable to most of those interested, for the reason that Saturday is the busiest day of the week. It finally was decided to close at 1 o'clock on Wednesday during July and August.

The following stores will close, according to this plan:

Parks-Chambers-Hardwick Company, Essig Bros. Company, Eiseman Bros. Company, George Muse Clothing Company, J. Eiseman's Sons Company, Louis Asher, Daniel Bros. Company, Hirsch Bros., Guarantee Clothing Company, Cloud-Standford Company, Globe Clothing Company, I. X. L. Clothing Company, Byck Bros., R. C. Black, McCardle Shoe Company, Red Seal Shoe Company, Regal Shoe Company, Walk-Over Shoe Company, Fred Stewart Shoe Company, Tarver Shoe Company, W. L. Douglas Shoe Company, Beacon Shoe Company, Carlton Shoe and Clothing Company, Law Bros. Company (two stores), George R. Law, Olsan Company, R. D. Barksdale Company, Adler's Clothes Shop, L. C. Adler and Adler Bros.

A Special Value in a Fine Diamond Pin

A brand new large bow knot all-diamond brooch, having three large stones, all of extra fine quality, all platinum front, 14-k. solid gold back, worth $950.00, is offered by owner, for prompt acceptance, for $650.00.

If interested, call or write to "Owner," 1015 Atlanta National Bank Building.

MAIL YOUR FILMS TO US



For developing. We are film specialists with the largest laboratory in the South. All prints made on Prize-Winning Cyko Paper. All roll films developed FREE, no matter where purchased. Brownie Prints, 3c each. Write for descriptive Camera Catalogue G. Prices $2.00 to $85.00. Use that fast Ansco film; fits any camera or kodak; costs no more, but also gives true color values. Mail Order Department.

E. H. CONE, Inc., 2 Stores, Atlanta, Ga.



COME TO **Allen's To-morrow** We Close at 1 P. M.

SPECIALS FROM OUR FANCY GOODS DEPT.

WHITE EMBROIDERED DUTCH NECK COLLARS in the new square sailor effects; twelve patterns; regular 25 and 35c values, Saturday only, at..... 15c

HAND-EMBROIDERED COLLARS—Manufacturer's close-out of fine hand-embroidered batiste collars; dainty lace edges; six styles; all worth from $1.00 to $1.50 each, for Saturday.. 69c

HAND-EMBROIDERED BYRON COLLARS—Stiff linen Collars with hand-embroidered designs (Kelser brand); all sizes, 12 to 14½; instead of 50c, 75c and $1.00, Saturday.. 19c

PATENT LEATHER BELTS—Ladies' and children's 2-inch Belts with covered buckles to match; black, red and white; regular 25c value, for Saturday..... 19c

READY-MADE VEILS—Bordered Veils in the new shadow effects; all colors, including black and white; instead of $1.50, they will be..... 98c

SILK GLOVE SALE—Full length 16-button pure Milanese Silk Gloves; double tipped fingers; the best glove ever sold in Atlanta at this popular price; all colors and white and black. 69c

GERMAN SILVER VANITY CASES—Pretty embossed design, fitted with mirror, coin holder, powder holder and card holder; oxidized finish; exceptional value..... $1.00

STERLING SILVER RINGS—Marquise settings of coral, jade and turquoise; pretty chased designs; our regular $1.00 Rings, at..... 49c

GOLD-FILLED NECK CHAINS AND PENDANTS—Extra quality of soldered link Neck Chains with dainty pendants, mounted with amethyst, sapphire, ruby and topaz settings; a regular $1.50 value..... 98c

J. P. ALLEN & CO.

12 Dixie Girls Given Brenau Scholarships

GAINESVILLE, GA., June 6.—The following young women have been awarded scholarships in Brenau College for the year 1913-14 as a result of a competitive examination held in various high schools all over the South:

Misses Leona Glass, Dawson, Ga.; Dara Hogg, Cedartown, Ga.; Clare Mills, Sylvania, Ga.; Marie Hoffman, Eufaula, Ala.; Ella Betz, Clinton, La.; Rosa Lee Evans, Sylvania, Ga.; Ruby Jennings, Dawson, Ga.; Martha Monroe, Buena Vista, Ga.; Myrtle Killcrease, Doyle, Ga.; Marie Vaughn, Belton, S. C.; Mattie Miller, Marshallville, Ga., and Lee Cheney, Lumber City, Ga.

Turkey Refuses to Meet Greek Terms

LONDON, June 6.—Unless Turkey modifies her protocol demands the peace delegates may hold no other meetings here after to-morrow. Briefly, Turkey refuses to satisfy the Greek claims to the re-enactment of the privileges enjoyed before the war by Hellenic subjects residing in Turkish territory.

While refusing this, Turkey demands from the allies still greater privileges for Turkish subjects.

Manufacturers of Tennessee Elect

MEMPHIS, June 6.—The Tennessee Manufacturers' Association to-day elected J. W. Ellingford, of Memphis, president; T. J. Bonner, Nashville; G. L. Hardwick, Cleveland, and S. B. Anderson, Memphis, vice presidents; E. W. Foster, Nashville; W. A. Moberly, Knoxville; Milton H. Hunt, Memphis, board of governors; Frank Guthrie, Nashville, secretary, and T. R. Winfield, Memphis, treasurer.

Catholics of Albania Under Austrian Pain

Special Cable to The Atlanta Georgian.

ROME, June 6.—A delegation of Albanian Roman Catholic priests called at the Vatican to-day to discuss the future status of the church in Albania after that district becomes a free kingdom.

Cardinal Merry del Val, Papal Secretary of State, received the delegates, and, on authority of Pope Pius X, informed the visitors that all the Catholics in Albania will be under the pain of Austria.

Happy Hooligan starts to break into society—A fine feature in the Comic Section of The Sunday American.

H. M. Willet, Atlanta, Trustee of Mercer

Hugh M. Willet, one of Atlanta's well-known business men, representing the Penn Mutual Life Insurance Company, was elected a trustee of Mercer University and will serve on the prudential committee, one of the most important organizations of the institution.

Mr. Willet is the first Atlantan to be chosen on the prudential committee, which manages the college throughout the season.

Confesses to Gem Robbery in Wreck

STAMFORD, CONN., June 6.—With the confession to-day of Hanniford Donnelly, a chauffeur, that he stole the satchel of gems lost by Mrs. Philip James in the Westport wreck last October, the police started with renewed zeal a search for the jewels. Already they have recovered a diamond bar pin.

The chauffeur said he was driving his employer's car near the scene of the wreck when the train jumped the track. He saw Mrs. James' satchel and fled with it.

CLEAN-UP SALE MEN'S FINE SUITS

$4 DOWN

$16.95

$1.00 A WEEK



MEN: Here is the opportunity of your life. If you have not bought your summer suit come to-morrow and bring $4. You can have your choice of about 75 high-grade, hand-tailored suits at $16.95. Pay only $4 down---the balance can be divided into small weekly or monthly payments. Get first choice.

ALL WOOL BLUE SERGES

In this lot are 35 fine all wool blue serges (regular $22.50 values) which go in at $16.95. We want to say that these are the greatest values we have ever offered.

Call early Saturday.



LADIES' DRESSES

$3.95 $1 A WEEK

And up to $5.95. Saturday we are going to offer some special values in ladies' summer dresses, including linenes, voiles, ratines and fancy embroidery dresses. Don't fail to look these over if you are in need of a dress. They are wonderful values for such low prices.

UNITED CREDIT CLOTHING COMPANY | 28 W. Mitchell Street

THE GEORGIAN'S MAGAZINE PAGE

True Hospitality

By MRS. FRANK LEARNED

IT would seem that the extremes of extravagance and ostentation have been reached in modern times. Someone has said cleverly that there has been an "overdose of luxury." The time is arriving when a reaction will bring the realization that simplicity is dignified and well-bred.

Lavish display leaves something missing from an entertainment. Elaborate feasts, costly furnishings, too many flowers do not please. The desire should be to confer pleasure on our guests, not to exploit one's possessions. Graciousness and cordiality will lift the very simplest form of hospitality far out of the commonplace.

We pay too much attention to the material things. Of course, we should provide with care and liberality for those whom we invite to our houses, but we should not fear to bring congenial people together because we can not dazzle them by a great display or give them a profusion of luxuries.

The Right Spirit.

The true spirit of hospitality should be in an exchange of such courtesies and kindnesses as bind us to each other and in receiving our friends with heartfelt cordiality, not looking for or rewards.

A proverb among the Arabs is: "If thou hast much, give of thy goods; if thou hast little, give of thine heart."

We should provide our best, although our best may be very simple. When we strive after too much elaboration we make the coming of a few friends to dinner a troublesome matter. A mistake, too, often made by a young or an inexperienced hostess is to invite friends only on a rare occasion and make that occasion too ceremonious to be a pleasure; or she has exhausted herself so much in the preparation of an entertainment that she is too tired to do justice to herself or her guests.

To strain after something novel is another mistake. Unless a hostess has plenty of executive ability and originality, it is best not to attempt innovations, and it is always best not to compete with others; that is, we should not wish to excel our neighbor, who entertained last week.

Homes of Good Cheer.

If young people are brought up to realize that heartfelt hospitality is part of the best family life, they will never forget the pleasant duty of making their homes places of good cheer. In the bringing up of children they should be induced to take an unselfish share in welcoming guests, not only their own friends, but older persons, even those who may not be the most agreeable, and to offer little attentions ungrudgingly to all.

We are apt to forget that hospitality is a duty and contributes to the happiness of the community in which we live. A birthday or a wedding anniversary may be made an occasion of joy to our friends.

The spirit of a truly hospitable house is in the generous intention to welcome with cordial readiness all who enter it.

The Birth of Atlanta as told by pioneer women—an article that everybody will want to read. Published exclusively in The Sunday American.

Hardly the Same Fall

Young Hopkins had lately returned from border warfare in India, and was being rather "lionized" among his particular set in society. Invitations rained on him, but he did not accept them eagerly, for, seeing that he had been so long in the wilds, he did not find it easy to make topical conversation.

He was dining this particular night at a superior officer's residence, and found his dinner partner to be his host's niece.

The lady did not seem to him to be particularly intelligent; but Hopkins tried his hardest to make conversation, and thought a few of his fighting experiences might interest her.

"It was a narrow squeak," he informed her at the conclusion of one incident. "I had a horse shot under me!"

"Dear me!" the lady replied, in a rather bored tone. "What was the matter with it?"

Despairingly the officer looked to her, but made another attempt to raise the flagging conversation.

"We're a fighting family, you know," he observed. "My great-grandfather fell at Waterloo!"

"What a coincidence!" she rejoined. "Something like that happened in our family. My grandfather fell on Broadway—slipped on a piece of orange peel!"

Important News.

A paper engaged a reporter to travel and send by wire all important news. The reporter was a novice, and sent the following "important" news to his paper:

"A judge is down shooting here."

The editor telegraphed back:

"Let yourself to him for a target."

Climate Failed; Medicine Effective

Rest, fresh air and well-cooked, nourishing food do help many persons suffering with Lung Trouble. But in many cases the disease is only temporarily "arrested," and something more is needed. Eckman's Alterative is a medicine for Throat and Lung Troubles and has brought about many complete recoveries—in many cases where the surroundings were not ideal. Judging by the many reports of recoveries received, we believe it should be used in every case of Lung Trouble. A remarkable case follows:

Weldon, Ill.

"My Dear Sir: Through your instrumentality I have been saved from a premature grave. On December 14, 1904, I was taken with Typhoid Pneumonia which developed into Consumption. In February, 1905, I went to Fort Worth, Texas, and later to Canon City, Colorado. After being there seven weeks, Dr. Playford informed me that my case was hopeless. Three weeks later I returned home, weighing 130 pounds, the doctor having given me no assurance of reaching there alive.

"On July 14, 1905, I began taking Eckman's wonderful remedy for Consumption. Today I weigh 158 pounds. I am about well and can do any kind of work about my grain elevator.

(Affidavit) ARTHUR WEBB.

(Above abbreviated; more on request.)

Eckman's Alterative has been proven by many years' test to be most effective in cases of severe Throat and Lung Affections, Bronchitis, Bronchial Asthma, Stubborn Coughs and in unbuilding the system. Does not contain opiates, poisons or habit-forming drugs. For sale by all of Jacobs' Drug Stores and other leading druggists. Write the Eckman Laboratory, Philadelphia, Pa., for booklet telling of recoveries and additional evidence.

The New Girl and the Old Girl



Mothers Should Not Try to Make Matches.

By DOROTHY DIX.

A POOR, foolish rich woman—one of the kind who would have said, like Marie Antoinette, that if the poor people didn't have bread, why didn't they eat cake—was deploring the other day the fact that women were going into business.

She said that it robbed them of their feminine charm, and that it was killing out the gallantry of men. And that you could see that even in society, for, formerly, when a girl was going to have her coming-out party, she would receive dozens of bouquets from men, whereas she was lucky if she got one or two now.

We hear this same sentiment echoed over and over again—women are being robbed of their feminine charms by going into business—women are not now what they used to be—the modern woman is a poor creature compared to her grandmother, and so on.

I know two girls who are about the same age, about the same upbringing, about the same in intelligence and looks, and both, by the way, are unusually pretty and intelligent. One of these girls I will call the New Girl, and the other the Old Girl, because they represent the modern and the past viewpoint on the woman question.

The New Girl.

I was at the New Girl's home when she came in for lunch the other day. She was spic and span, and tailor-made from the crown of her trig little walking hat to the soles of her smart little low-heeled walking boots. Her skin was clear and pink and white; her eyes shone, and there was about her an atmosphere that simply radiated youth, and intelligence, and ability. As the bored and lackadaisical second wife says wistfully of the typist in the Twelve-Pound Look: "I thought she looked so alive."

The New Girl is the competent stenographer in a big business house, where she is going to climb up, and up, to a bigger and better position. And she doesn't pity herself because she has to work. She's proud of it, and she loves it.

She said she must hurry luncheon because business was booming, and they had specially big orders that day, and she was needed in the office. Recently a sister, who is married to a rich man and who cuts a wide swath in society in another city, wrote to the New Girl and begged her to come and live with her, offering to give her all the pretty clothes she wanted, and indulge her in every luxury.

Perfectly Dreadful.

The New Girl never even considered the offer. "What," she cried, "give up my good job, and go and be dependent on somebody else? Me take things as favors instead of earning them? Have somebody give me my clothes instead of buying what I want with my own money? Why, I guess not. I can stand on my own little tootsies, thank you, and I'm going to do it. Besides, business is a million times more fun than society, anyway. What's a pink tea to putting over a deal? What's fishing for an invitation to a party angling for an order?

"It's sweet and darling of Janie and John to want me, but I couldn't be any more satisfied to be a parasite on them than the right sort of a man would be. I'd simply die of self-contempt if I did. I'm just not that sort of a girl. I'm not the old-fashioned dishrag-clinger sort of a girl. I'm the modern take-care-of-yourself sort."

The Old Girl is young and pretty, too, and I often see her at lunch in her home. She comes in heavy-eyed, in a bedraggled kimono, just aroused, because her mother lets her sleep of mornings in order to preserve her good looks. This girl is poor, too, but she doesn't work. She doesn't ever expect to make her own living. She expects to marry it.

The Old Girl's mother thinks it perfectly dreadful for a girl to go out in the world and earn her living, and she doesn't know what we are coming to when women want to vote and take a part in public affairs. But she sees no shame in parading her daughter up and down in the marriage mart.

To make this girl more attractive in the eyes of men she is bedecked in clothes that cost incredible sacrifices from the father, who toils far beyond his strength to pay for them, from the mother who sews her fingers to the bone mending, altering, trying to disguise home-made frocks so they will look like Paris confections, and from the younger members of the family, who are half-starved in order that the beautiful sister may go forth decked out like Solomon in all his glory.

Groomed as a prize nag is for the horse show, the Old Girl is taken to parties, to summer resorts, to winter resorts, wherever there is a posibility of eligible men, and she knows, and they know, that she is for sale to the highest bidder.

Early and late it is ground into her consciousness that she must marry, that she must marry rich, if she possibly can, but if she can't, she must manage by hook or crook to marry some man who can support her, and get out of the way so that the next sister may have her turn also at the husband chase.

Now I ask you which of these two girls do you think more admirable? The independent, wholesome, little working girl, doing something useful in the world, ready to marry if the right man comes along and wins her heart, but not forced into an unloved marriage because she has to have some one to support her.

Or do you admire most the girl who is flung at men's heads; the girl who is being as shamelessly exploited before men as if she were a prize animal, the girl with whom marriage will be nothing but a graft, and who must take a husband whether she wants him or not because she has no way of supporting herself?

Don't you think that the new way is an improvement over the old, and that the new girl is just about the greatest modern invention?

I do.

Rev. Dr. John E. White has a splendid article in The Sunday American on "The House of Our Fathers." Everybody should read it.

.:. Plenty of Bargains .:.

"WHY, aunty!" exclaimed Marjory, in surprise. "Here I have been visiting you for one whole day, and I did not miss your piano until this minute. What has become of the old faithful?"

"Oh, didn't I write you all about it?" asked Mrs. Davenport.

"Not a word," said her niece. "Did you give it to Adele when she was married?"

"No, indeed. Adele received a piano from her mother-in-law for a wedding present. But, you see, neither your uncle nor myself plays the piano, and that instrument certainly wasn't an ornament to the house with its scars of twenty years' service, so I decided to exchange it for one of those graphophones."

"Oh, auntie! At your old trick of exchanging things!" laughed Marjory. "But how did you ever get any one to give you a new graphophone for that ancient piano? You are a wonder."

"Of course, I had to do a great deal of running around to different musical stores before I was able to make a satisfactory bargain, but by adding some money to it I finally managed to obtain a good, sweet toned instrument. In fact, your Uncle Tom was kind enough to remark that of all my bargains that was the best."

"How perfectly splendid!" exclaimed Marjory. "Let me see it. I'll try some of the records."

"Well, my child, you can't do that, because—well, you see, I haven't it any more!"

"Gone! So soon? Why?"

"Oh, after hearing all these records over and over and trying them on all our friends we got tired of the thing. There it stood—no more of an ornament to the house than the old piano was—so when I heard that Mrs. Butzle in the apartment above was going to boarding I decided at once that it would be necessary to her happiness to have a graphophone. The poor thing was used to being busy all day and she would find the time heavy on her hands without some amusement."

"How much did she give you for it?" inquired Marjory.

"Oh, no money, of course not!" answered her aunt. "But she had a large aquarium full of goldfish and moss and funny little houses and shells, and she didn't want it any more and I had taken a fancy to it the first time I saw it. I thought it would be a pleasure to care for the little fish. So I gave her my graphophone for her aquarium. When your Uncle Tom saw it he said it was the best bargain I ever made."

"Oh, auntie, an aquarium! How interesting! But where under the sun is your fish circus? I don't see it."

"I didn't keep it very long. One of the goldfish was always dying. I never saw anything like it. Really, it wasn't very pleasant every time I went to take a look at that thing to see another dead fish. Was it? I guess they weren't of a very hardy breed.

"When the man at the fish store became tired of hearing me complain about my fish troubles, he said: 'That is a valuable aquarium case, Mrs. Davenport, and as you don't seem to take much pleasure in it, I'll make a proposition to you. I'll give you a pretty canary in a gilt cage for the whole outfit.'

"'Agreed,' I exclaimed, eagerly.

"I had my doubts as to whether he did it out of pity or to get rid of me. I went home carrying my new pet, because I was so anxious to surprise your Uncle Tom that I couldn't wait to have it sent."

"What did Uncle Tom say?" asked Marjory.

"He declared it was the best bargain I had made yet," promptly answered her aunt. "He said—"

"But I don't see it anywhere," interrupted the girl.

"No," sighed she, sadly shaking her head. "The poor bird died."

"So the bird cage is all you have left of your piano exchange," said Marjory, unable to hide a smile.

"No, child, I gave the cage to my dressmaker and she insisted on making me this little dressing sack for it. Isn't it sweet? Your Uncle Tom says I got a bargain that time if I ever did in my life."

"You dear, changeable auntie!" laughed Marjory. "I wonder what you will exchange that for? It's a wonder that you've kept Uncle Tom so long without exchanging him!"

A Baby Silencer

MRS. ESTHER PROUTY, of Fort Wayne, Ind., has invented a baby silencer, "well designed for matinees, churches and family use." She had not intended to pose as a philanthropist, but walked into the Hotel Baltimore, in Kansas City, with her 2-year-old baby, and reporters being present publicity came accidentally.

The baby squirmed, kicked and made faces, but there was no noise. "Poor thing," some one said, "it's deaf and dumb." The mother smiled and said: "No, he's crying his best, but he's wearing his shock and noise absorber. If I remove it he'd fill the lobby with more noise than you ever heard!"

A crowd gathered and Mrs. Prouty assumed the role of lecturer, with illustrations. A thin rubber hood fitted over the baby's chin and mouth, and cotton of the same color as the baby's skin could not be seen at a distance. Around the mouth was a pocket, in which was a gauzy cloth.

Mrs. Prouty changes the gauzy padding every day, and the baby wears it only when in public. The child can breathe through it, and it is removed when the baby wants to drink. The absorber is fastened in the back under the baby's hood, and though it cries as much as it wishes, the noise sounds no louder than a dull buzz.

AK Antikamnia FOR ALL PAIN TABLETS FOR HEADACHES NEURALGIA AND LAGRIPPE

THE TRIPLE TIE

A Story for Baseball Fans That Will Interest Every Lover of the National Game

SYNOPSIS.

Gordon Kelly, a young man from the mountains, who says that he never played on any baseball club and that he has never seen a game in his life, induces Manager Bill Smith, of the Atlanta club, to give him a try-out. At batting and fielding practice he creates a sensation. The Atlanta Georgian prints a whole page of snapshots of him and his fame spreads throughout the country.

In the meantime he has become very friendly with Mildred Deery, daughter of Galen Deery, a wealthy timber speculator. Forrest Cain, an admirer of Mildred, becomes jealous of Gordon and attempts to play him a trick and gets soundly thrashed. Gordon owns a large tract of land in the mountains, between two tracts owned by Mr. Deery and Cain, who need Gordon's property to carry out a land scheme.

The Boston Nationals and other big league clubs stop at Atlanta for exhibition games on their way North and Gordon Kelly becomes the baseball sensation of the hour. Scouts who come to see him work try to get him away from the Atlanta club, and then send wild telegrams to their owners, imploring them to come to Atlanta by the first train and do their own bidding. Nearly all the big league magnates come, and President Callaway, of the Atlanta club, announces that, while disposed to reject all offers, his club felt the necessity of living up to the obligations of organized baseball and would sell Gordon Kelly's release to the best advantage of the stockholders of the club.

Now go on with the story.

By A. H. C. MITCHELL.

Copyright, 1913, by International News Service.

TO-DAY'S INSTALLMENT.

But the score was 9 to 5 against Atlanta, and Fleharty was working finely in the box for the visitors. There was a pretty girl in the grand stand who had occupied this artist's attention during his leisure moments. Fleharty has an undoubted eye for beauty, but business is business and he attended strictly to it while he was pitching. To the little attributes of speed and curves that go to make a star twirler, he combined the grit of the legendary mud-turtle, which never lets go until it thunders. As there was no sign of a thunder storm, the outlook was dubious for the Crackers.

Fleharty craftily passed Gordon Kelly to first every time he faced him, despite the hoots of the crowd, and inning after inning passed without Atlanta being able to add more runs to its total. Musser also tightened up and blanked the Vols for the remainder of the game. That brought things up to the last half of the ninth inning. Atlanta needed five runs to win and the task seemed impossible.

But—

Strange things happen in baseball. Dobard, the first man up, scratched a single which Fleharty knocked down, but couldn't field in time to get his man at first. The crowd cheered feebly. Graham dropped a "Texas leaguer" over the shortstop's head. The crowd howled. Long, batting for Musser, shot a grounder at Schwartz, which the Vol first baseman fumbled and the bases were full with no one out. Pandemonium broke loose. Agler drove a sharp grounder to Perry, the Vol third baseman, and the cheering suddenly ceased when Dobard was forced at the plate. But the bases were still full and the cheering started afresh when "Whitey" Alperman strode to the plate. "Whitey" tried hard and swung viciously, but only popped up a foul, which Noyes caught for the second out.

It was now Welchonce's turn to bat. He had hardly got set in the batter's box when he was hit on the arm by a pitched ball. This gave him the right to first base and forced a run across the plate, making the score 9 to 6 in favor of the Vols, with two out and the bases still full.

Kelly at the Bat.

A shout—one long, continuous shout—now went up from the throats of the thousands of men and women in the park. Gordon Kelly was walking toward the plate, swinging three heavy bats over his shoulder. The din increased as he threw away two of the bats and, grasping the other one, stepped into the batter's box and squarely faced the pitcher. He assumed that Ansonesque pose that was now so familiar to the baseball populace of Atlanta and calmly waved his bat to and fro, horizontally, waiting for Fleharty to pitch to him.

It was the most dramatic moment of his life. There were two out, the bases were full and four runs were needed for his side to win. It was up to him. There was no dodging the issue. And it was Gordon Kelly Day, too. The vast crowd was there to see him play his last game with Atlanta. The immense attendance had gathered at Ponce DeLeon Park to pay tribute to him alone. Gordon Kelly was pale, but as cool as an iceberg as he faced Fleharty and waited.

It was a very ticklish position for the Nashville twirler, too. He could play safe by giving Kelly four bad balls, which would force another run over the plate, and then put his skill against the next batter. But pride asserted itself and Fleharty resolved to give battle to his redoubtable opponent. He, therefore, gazed on the batsman with a North Pole smile of immeasurable superiority, clutched the ball firmly in his right hand and prepared to throw it over the plate with all the speed at his command.

Noyes, the catcher, had made his signal for a fast ball on the outside and was now holding his hands over the plate like an old Egyptian priest spreading his palm over the altar of Isis. The crowd had ceased its yells and a strange silence hung over the ball park. Mildred Deery, her eyes never leaving the tall, splendidly built figure of Gordon Kelly, watched him as though fascinated.

Round the Bases.

Amid the breathless silence, Fleharty, with a preliminary wind-up that seemed to take him an age to make, put all his strength behind the ball and shot it like a streak toward the plate. Gordon Kelly made one step forward, his bat crashed against the sphere and drove it on a line ten feet over the second baseman's head. At the same instant a mighty roar went up from the crowd, the three base runners dug their spikes in the dirt and tore for the plate, and Gordon Kelly, with the speed of a race horse, began his race around the diamond.

Daley and Callahan, center and right fielders, respectively, of the Nashville team, started after the ball with violent zeal. It looked like a sure home run, but far in the outfield the little white speck struck a friendly hillock and stopped short. Callahan picked up the ball and shot it to Goalby, the Vols' second baseman, who had run out to relay it. Gordon Kelly was close to third base and running like a deer at the time. Two runners had already scored, and Welchonce had turned third and was half way to the plate.

Goalby received the ball from Callahan just as Kelly dashed past third base and he turned and threw the ball home. The throw was three or four feet wide of the mark as Gordon Kelly came tearing in. Noyes stepped to the left to get in front of the ball. The instant Noyes made the catch, Gordon Kelly started his slide, and Noyes, being in his path, they came together with a crash. The Nashville catcher was hurled in the air by the force of the impact, and he came down with all his weight on the right leg of Kelly. There was a loud snap as of breaking bone. The ball dropped from Noyes' hand as the runner, carried along by momentum, slid over the plate. The umpire spread out his hands, palms downward. Six cameras snapped the play; Gordon Kelly had won the game.

The wild outburst of cheers suddenly stopped. Gordon Kelly lay motionless a few feet beyond the home plate, knocked unconscious by the force of the collision with the Nashville catcher. The players of both teams rushed to the scene. The crowds rushed on the field and surrounded the groups of uniformed men.

Head in Mildred's Lap.

But before the players could get to Gordon Kelly, before even the crowd realized what had happened, Mildred Deery, driven by an uncontrollable impulse, stepped in her chair, leaped lightly over the railing of the box and ran swiftly to where Gordon Kelly lay stretched out, and, sliding down beside him, took his head and placed it in her lap.

"Oh, Gordon," she murmured, gently stroking his face; and then as he made no response, she exclaimed wildly:

"Is he dead!"

"No, miss," replied Long Tom Morrissey, who was one of the first to reach the scene. "Just knocked out. He'll be all right in a little while. Stand back!" he shouted to the crowd that pressed around closely. "Bailey, Long and some more of you get hold of him and we'll take him to the club house. Now, then, Miss," and he gently assisted Mildred to arise.

Jack Oldring came dashing through the crowd and reached Mildred's side.

"Come, Mildred," he said firmly, slipping his arm through hers. But Mildred stood still and watched the players carry Gordon Kelly off the field. Then she fainted.

CHAPTER XIX.

GORDON KELLY did not recover consciousness until they had taken him to the club house. The club's physician, who forced his way through the crowd to the players' dressing room, found the hero's leg was broken—a fracture of the upper end of the fibula, he called it.

McAleer and Taylor, of the Boston club, accompanied by President Callaway, came into the club house, and a solemn pair they made when informed by the physician of the injury to Gordon Kelly.

"There's tough luck for you, John," remarked McAleer to his companion.

"Cheer up, Mac," replied Taylor, regaining his good nature. "This is the gamest kid in the world and the best ball player on earth. He'll come along all right." He turned to Gordon Kelly, who lay smiling on the rubbing table. "Mr. Kelly," he said, "I am John Taylor, of the Boston club, and this is President McAleer. I just want to say that you're a wonder. We are going to get the best surgeon in Atlanta to set your leg, and we will see that you get the best of care. When you are good and strong just report to the Boston club. Sorry you can't go North with us. Take care of yourself. Good-bye."

The two Boston men pressed the player's hand and went out. With the assistance of President Callaway, they made arrangements over the telephone for the care of the player. An ambulance was summoned, and Gordon Kelly was taken to a private hospital. That night the Boston men left for home, leaving behind them the highest-priced ball player in the world.

Next morning Gordon Kelly gayly returned the cheerful greeting of his nurse. He watched the movements of the busy attendant for a moment and then said:

"Please tell me your name. Looks like you would have me on your hands for a while, and we might as well get acquainted right now."

"My name is Elston, Mary Elston, Mr. Kelly."

"Glad to know you, Miss Elston. I may be calling you Mary before long, if you'll allow it, but I promise not to try and flirt with you."

"You'd better not, unless you want me to get my hair pulled."

"Why, who would pull your hair? Not me, I trust?"

"Not you, of course. Oh, I guess you don't know who," laughed the nurse with an arch look.

"Haven't the faintest idea, I assure you," said Kelly, smiling in turn.

"Certainly not; a thousand times no," bantered the nurse, who busied herself about the room as she talked.

"Please tell me," pleaded the patient.

"I'll ask the doctor about it. It's all in the newspapers. I'll save them for you, anyway. Now then, what would you like for breakfast. The doctor says you may have——" and she enumerated the articles of diet allowed by the physician.

It was not until the swelling in his leg had disappeared and the fracture had been set and the limb placed in a plaster cast and he was pronounced to be in a generally fine condition that Gordon Kelly was allowed to see the newspapers his nurse had carefully saved for him. Then he learned for the first time of the part Mildred Deery had taken in that scene around the home plate when he was stretched out unconscious. A thrill of rapture passed through him and his eyes filled and grew dim. He laid the newspapers aside, and gazed out of the open window for a full half hour. Then he pressed the button on a ball cord and his nurse appeared.

"Is there any way I can get to a telephone?" he asked.

"I can place one here in your room, if the doctor will allow it," she replied. Returning a moment later she made the proper connection and retired. Gordon called up the Deery residence and asked for Miss Deery.

Miss Deery Out of Town.

"Miss Deery is out of town and it is not known when she will return," was all the maid who answered the call would say.

He laid the telephone instrument on the table, picked up the newspapers again and read them carefully. It seemed as if the entire edition of all the papers had been given over to Gordon Kelly and the scenes and the excitement and the final accident of that game of baseball. There was a large picture of the crash at the home plate, taken so soon after the play, that even the umpire's gesture, signifying "safe" was shown. Gordon saw himself stretched out on the ground, with the opposing catcher nearby and the useless baseball between them. Another picture, evidently taken immediately after, showed Mildred Deery holding his head in her lap, with the players grouped around them. There was still another large picture of Mildred Deery herself with a caption which read, "Atlanta Society Girl Who Rushed to Aid of the $50,000 Player."

There were columns and columns of type fully describing every play, every incident of the afternoon at Ponce DeLeon Park. The gathering of the crowds, the beginning of the game, the struggle on the diamond and the sensational ending of the contest were set forth in detail. Gordon Kelly read every word and then read and reread the part that told of Mildred Deery.

To Be Continued To-morrow.

$250 in Prizes for Best Solution of "The Triple Tie"

YOU read the first sixteen installments of the great baseball mystery story of "The Triple Tie" and now you have a fair idea of the simplicity of the offer The Georgian makes—how you may win $100 by working out the solution of the mystery as nearly as its author, A. H. C. Mitchell, has done as you can.

Mr. Mitchell has written the last chapter, but his copy is sealed up in a vault at the American National Bank. When all but this final chapter has been printed, The Georgian readers will be asked to submit to three competent judges, none of them connected with this newspaper, their version of what the grand denouement should be.

To the person who most closely approximates Mr. Mitchell's final chapter $100 will be awarded. Other prizes, making the total prize list $250, also will be distributed.

Here is the list of the awards:

No. 1	$100
No. 2	$50
No. 3	$25
No. 4	$15
Nos. 5 to 16, each	5

Read the seventeenth installment of the great mystery story and you will not need to be urged to read the succeeding chapters. The story will grip you. As you read, try to follow the author's channel of thought and when the time comes for you to sit down and write that final chapter, be ready to win one of the big cash prizes in The Georgian's great offer.



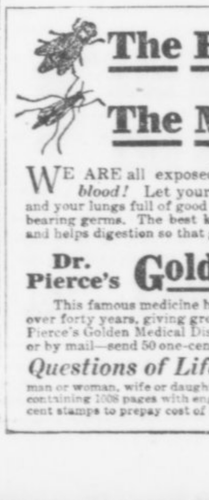

The Fly with spongy feet collects the invisible germs of disease—spreads them over our food and poisons us with typhoid.

The Mosquito with its bill injects into our veins MALARIA.

WE ARE all exposed to such dangers—our only armor is *good red blood!* Let your stomach be of good digestion, your liver active and your lungs full of good pure air and you don't surrender to any of the disease-bearing germs. The best known tonic and alterative, that corrects a torpid liver, and helps digestion so that good blood is manufactured and the system nourished, is

Dr. Pierce's Golden Medical Discovery

This famous medicine has been sold by medicine dealers in its liquid form for over forty years, giving great satisfaction. If you prefer you can now obtain Dr. Pierce's Golden Medical Discovery tablets of your druggist at $1.00, also in 50c size or by mail—send 50 one-cent stamps, R.V. Pierce, M. D., Buffalo, N.Y., for trial box.

Questions of Life are fully and properly answered in the People's Medical Adviser by R. V. Pierce, M. D. All the knowledge a young man or woman, wife or daughter should have, is contained in this big Home Doctor Book containing 1008 pages with engravings bound in cloth, sent free to anyone sending 21 one-cent stamps to prepay cost of wrapping and postage.



Coast-Wise Ships for Pleasant Trips

CENTRAL OF GEORGIA RY.
TO
SAVANNAH, GA.

Thence a cool ocean voyage on palatial steamships.

Round-trip Fares from Atlanta
Including meals and berth while at sea

New York	$38.25
Boston	42.25
Baltimore	29.25
Philadelphia	34.05

Correspondingly low fares from and to other places.

Ask nearest Ticket Agent.

W. H. Fogg,
District Passenger Agent,
Central of Georgia Railway,
Atlanta, Ga.

THE GEORGIAN'S MAGAZINE PAGE

Daysey Mayme And Her Folks

By FRANCES L. GARSIDE.

EVERY two or three weeks Daysey Mayme Appleton selects a new hat and gown, packs a grip and attends some national or international convention of women, called to improve the financial, spiritual, moral, psychic or physical condition of humanity.

Having prepared themselves before their mirrors for the onerous work of these conventions, the women read papers on "Psychic Thought," "The Whither of the Uplift and Why," "That Monster, Man," etc., none of which applies to any ordinary human need.

Daysey Mayme Appleton read the newspapers thoughtfully. It was the season for the cleaning of wool garments, winter hats and furs before storing them away for the summer, and the fire department and the Coroner were kept busy.

With her mind on what she had been reading, she arose to address the international convention of the Order of Suppressed Sisters, called to adopt drastic measures to secure the ballot.

A Great Peril.

The moment she faced her audience of willow plumes and purple roses every word of the eloquent and masterly address she had prepared vanished from her mind. She saw only the greater peril of her sex.

"It is said," she began, "that women are growing more progressive; that their mentality is better developed, and that they have a higher understanding of the real vital needs of the day than mere man's."

She paused for applause. She got it. It was the last she got that day!

"There is nothing in it." Her hearers gasped!

"Before giving Woman the right of the ballot, she should be asked this test question: 'Do you fill the bathtub with gasoline and clean dresses and furs and curtains in it?'

"If she replies in the affirmative she is not mentally fit to decide on the merits of an applicant for the position of dog-catcher."

Never Completed.

"I tell you, my Suppressed Sisters, if you want to uplift your sex before gasoline does it; if you——"

Her sentence was never completed. One of the Suppressed Sisters sought to drown the speaker's voice by shuffling her feet. She shuffled them on a match lying on the floor. There was a roar, a burst of flame, a crash, and nineteen women who were wearing dresses soaked that morning in gasoline were blown through the skylight.

"It was a very elevating session," murmured Daysey Mayme, picking herself up on a roof three blocks away.

Snap Shots

By LILLIAN LAUFERTY.

THE gloom of the winter skies,
The hush of the dying year,
The sob of the wind as it dies,
When you send me away from you, dear.

The blue of the heavens above,
The summer-song of the year,
The zephyrs—low breathing of love,
When you bid me return to you, dear.

* * *

MAIDEN MUSINGS ANENT THE GRAND PASSION.

The object of love may be eternal and unchanging—but the subject changes with great frequency.

Men seldom feel called upon to give a girl the benefit of the doubt—except when in doubt about kissing her!

Of course, to make a marriage it takes you and Mister Man—but either you or Mister Man can mar it, alone and unassisted.

"I love you," said the suitor, "that's plain as plain can be;
It's also clearly evident there's reciprocity,
Since the whole world loves a lover,
And you're all the world to me."

* * *

THE MASTER BEGGAR.

By Edith Rickert.

Love may come limping, halt or blind,
Yea, he may wear the mask of sin;
Though he be brutal, rough, unkind—
Open the door and let him in.

He stands and laughs at the hands that deny,
He knows that for him there is no nay;
He knocks where he will, with low and high—
Enters and sets his staff away.

You may crowd your hall with many a guest,
To pipe and dance in his despite;
You may work and forget him, mock him with jest—
Patient he sits there, morn and night.

No alms may content him. Silent to wait
'Til he holds the keys of life—his part;
The beggar is master and keeps his state
Alone by the fireside of the heart.

Gratitude Galore.

"What's this one hour's overtime, Bill?" said the master of the mill, when settling up his wages on Saturday morning. "No one worked overtime last week that I know of."

"It's quite right, guv'nor; one hour," answered Bill, passing a horny hand a ross his mouth.

"When was it, then?" queried the master suspiciously.

"Last Thursday."

"Why, last Thursday I sent you up to my house to help shake the carpets. And I know you got off at 6 sharp."

"True, boss; but your missus gave me 'arf a pie to take home, and that there hour is for carryin' the dish back!"

Mr. Batch, Little Jimmy, Howson Lott and other fun-makers supply enough laughter for the whole family for a week in the Comic Section of The Sunday American.

The Mistakes of Jennie

By HAL COFFMAN

Being a Series of Chapters in the Life of a Southern Girl in the Big City



"No, Tom—I'll never marry you."

CHAPTER VII.

WHEN Tom found Jennie lying on the sofa crying her eyes out, he tried to talk to her, but Jennie turned her face to the wall and sobbed all the harder.

Poor Tom didn't know what to do, and thought something awful must have happened to make her act that way—Jennie, who had always been so care-free, laughing and joking with everyone she met.

She wouldn't tell anybody where she had been. Tom tried his best to comfort her, and finally did learn that she had been auto riding with a man.

Tom got real excited when he found this out, and was straightway for going out and finding THE MAN and punching his head. But Jennie didn't even know THE MAN'S name or where he lived.

When Jennie had quieted down and they had talked some more, Tom asked her to marry him. Tom got $12 a week and he was sure they could get along.

It would be rather hard sledding at first, but they could rent a cheap little house out of town and maybe they could have a small garden, and just think of the fun they would have, and, besides, it wouldn't be long before he was getting more money. But Jennie, who had just had a wee taste of LIFE, could see she would never be satisfied with that way of living.

Besides, she had lived that way all her life—never any of the luxuries, but only the bare necessities—and she was tired, tired of it all. Why couldn't she have nice dresses and good times like other girls she had seen? If Jennie could have seen the OTHER girls when they were NOT in the midst of the good times and when they stopped and DARED to let themselves THINK—how different would have been her decision about not marrying Tom!

Or if she could have known the girls that ONCE had THOUGHT the same as Jennie was thinking now—girls that would give their right arms to marry a man like Tom and live in a little house with a wee, tiny garden—rather skimpy, maybe, but it's living a REAL life—and not having to smile and appear happy when their hearts were choked with misery!

But poor little Jennie DIDN'T and COULDN'T see those things THEN, and told Tom: "No, I will never marry you."

HAL COFFMAN.

(To be continued.)

Do You Know---

The youngest chauffeur is the proud possession of Beziers, and his name is Jean Lavigne. He stands 3 feet 6¾ inches in his booted feet, and in full panoply of leather jacket, gauntlets and spectacles, tips the scale at two and a half stone. He drives a special car of the make of his father, a cycle agent—a car which can do 20 miles an hour with ease. Before entering the automobile world Jean, like many other distinguished motorists, was a devotee of the cycle, which he mounted at the age of 23 months.

New and strange Indian names continually are being aded to the pay rolls of the United States Government. The Treasury Department has lately sent warrants drawn to the order of the following as allottees of lands in the West: Mary Full Stomach, John Bring- Home the Baby, George Circle Fool, Kettle Woman, Susan Howling Horse, She Paints Her Shoes, Helen Crows, Like Water and Edward Useful Heart.

So many people have been vaccinated as the result of an outbreak of smallpox in Stockholm that the supply of vaccine has been exhausted. Sufficient vaccine for over 100,000 persons has been ordered from abroad. "Vaccination parties" are now fashionable in Stockholm. Guests are invited to an "at home" at 25 o'clock, and the doctor arrives and vaccinates them. When this is over the guests dine together.

What appeared to be a pathetic funeral cortege was stopped while on the way from Zurich (Switzerland) to Baden by suspicious German customs officers, who found that the coffin, the wreaths and the pockets of the mourners were full of smuggled saccharine.

.:. The Higher Law .:.

MISS PEARLIE FATTERSHALL smoothed down her yellow hair more flatly and readjusted the bow at the Robespierre collar of her shirtwaist.

"Say," she confided to the stenographer from across the hall, who had brought her lunch into Miss Fattershall's office for sociability, "I've had a great light let in of late. It makes me think more kindly of matrimony, and I guess Jimmy will be glad of that. He's getting perfectly fierce over the way he says I keep him dangling.

"But while Jimmy's a good boy and there isn't a smarter shipping clerk in town. I've sense enough to know that I'm making a pretty good salary myself. I'm not in such a hurry to housekeep in three rooms and a bath and get wrinkles planning how to buy $6 worth of eats for $4.50. Only I wouldn't want to lose Jimmy, and I've discovered of late that maybe it won't be so bad—I won't be so oppressed and downtrodden.

"Who cheered me up? Well, I'll tell you.

Works For Pye.

"I've worked for the William Pye Company for four years now and know all the Pyes like my own family. Naturally, I've always thought Mr. Pye was a great man to run a business like that, and I've trembled at his frown and all that sort of thing, and jumped like the stricken deer when he shouted at me. To be sure, he's drawn some sympathy from me over his daughter Geraldine, who married the Count, and over William Fare-You-Well Pye, Jr., before he married the chorus girl and settled down.

"I told you how fine Willie's marriage turned out, didn't I? Willie is at the office here at 8 o'clock sharp every morning now and toils like a young slave. But I sort of forgot to take observations of Mrs. William Pye, Sr. I know her voice over the telephone, and it was so sort of sweet and gentle that I always sighed and thought how awful she must feel when Mr. Pye roared at her the way he does at me and every one else. I just knew she hadn't the nature to stand up under such treatment.

"'What that man needs,' I said to myself, 'is a brawny sort of woman who would snatch him balderheaded than he is when he blustered at her. Then he'd have some respect for her.'

"It was some time ago that Mr. Pye had the whole office upset because he insisted that he had so much work to do he couldn't be interrupted, not even if the King of England called—and then he had us all runnin four ways for Sunday and shooting us in and out of his private office and scolding us for interrupting after he had sent for us himself, and acting like all possessed.

"I was just starting to have hysterics back of the files here and the clerks were shivering like aspen leaves when Mrs. Pye walked in. She looked so fragile and helpless that when I saw her headed for the inner office I wanted to yell to her to stop, because there was a raging lion within who would swallow her in two bites! She went on and opened the door and I could see Mr. Pye in a perfect whirlwind of papers, and telephones and books and letters.

"'William,' said Mrs. Pye in a firm little voice, 'I've waited there days for you to pick out that wallpaper you were going to attend to, and now I want you to come along with me this minute, because I can't have the house upset any longer.'

"Fancy expecting him to stop a million dollar business for wallpaper!

"He just kind of wilted, said 'All right, my dear!' and ,getting his hat, trotted out as meekly as a lamb. We all fainted.

How It's Done.

"I've taken particular notice since then, and all Mrs. Pye does when she comes in is to tell him what she wants or doesn't want in that sweet quiet little voice of hers, and he just wilts, agrees and obeys like a lamb. If she came in and said :'William, I think you'd better jump out of the window to-day, as the weather is just right for it.' I haven't a ghost of a doubt that he'd jump.

"Even William, Jr., moves quickly when she speaks, which is more than will do for his father, with all his money.

"Now, how I'd like to know, has the woman hypnotized or terrorized Mr. Pye so completely? And he seems perfectly happy and delighted to let her do it. Why, if I could run Jimmy that way—Jimmy's got an awful strong will —if I could get him quelled like that I might—this is"——

"Well, I've noticed that most women do it," said the stenographer from across the hall. "I am sure I don't know how—unless they just feed their husbands well and treat them kindly and firmly. Go on and try it!"

"Oh, don't wish anything like that on me just yet!" said Miss Fattershall.

"And last summer we didn't have a bit of luck with our roses. I tried to have a little garden, too, but the neighbors' chickens got away with that. The house is green, with red gables. There is a cement path from the street. I am 40 years old; my wife is younger and looks it. We have a piano, keep a cook and a housemaid. Had the front bedroom papered last week, and I want——"

"Did you want Elmdale, two-nought-four-seven?"

"Yes," gasped Mr. Miggles.

"Well, the line is busy now. Shall I call you?"

But Mr. Miggles wrote a letter.

.:. At the Telephone .:.

THE ways of telephone companies and the personal idiosyncrasies of the operators are sometimes exceedingly exasperating; yet there is no way by which one can get satisfaction. One can not reach out and shake "Central," and words are vain things when conducted by means of a soulless transmitter. Mr. Miggles gave way to his temper on one occasion.

"What is the number?" repeated Central.

"Violet Park, eight seven-seven."

"Violet Park, eight double-seven?"

"I reckon so."

"And what number do you want?"

"Elmdale, two-nought-four-seven."

"What is your name?"

"My name is John Henry Miggles. I live at 65 Blicken Street, Violet Park. My house phone is Violet Park, eight-seven-seven, or eight-double-seven, as you choose. I am married, have no children. We keep a dog and a cat and a perpetual pain and an aspidistra, and—

"All that is unnecessary, sir. We merely—"

The wonderful City Life Section of The Sunday American will be better than ever on Sunday. Mutt and Jeff, and Powers, the great cartoonist, with dozens of other fun-makers, will have exclusive features.

Within the Law

A Powerful Story of Adventure, Intrigue and Love.

SYNOPSIS.

Mary Turner, an orphan, employed in Edward Gilder's department store, is unjustly accused of theft and sent to prison. She is hounded by the police on her release, and finally goes to live with Joe Garson, a forger, and Aggie Lynch, a blackmailer, both of whom treat her with respect. Mary resolves to keep "within the law." She becomes the leader of a band of swindlers. Gilder's son, Dick, falls in love with her, and she marries him to be revenged on his father—and then finds that she is in love with him. Dick refuses to give her up, a demand made by his father, Mary disappears. Police Inspector Burke in an effort to aid the elder Gilder schemes to secure the arrest of Mary through "English Eddie" Griggs, a police informer. Garson plans to rob the Gilder home on a tip from Griggs. Mary hears of it and tries to prevent it, going to the Gilder home. Mary pleads with Garson to drop the robbery, and Dick enters.

Now go on with the story.

Copyright, 1913, by the H. K. Fly Company. The play "Within the Law" is copyrighted by Mr. Veiller and this novelization of it is published by his permission. The American Play Company is the sole proprietor of the exclusive rights of the representation and performance of "Within the Law" in all languages.

By MARVIN DANA from the Play by BAYARD VEILLER.

TO-DAY'S INSTALLMENT.

"You win," Garson said, with a half-laugh. He turned to the other men and spoke a command.

"You get over by the hall door, Red. And keep your ears open every second. Give us the office if you hear anything. If we're rushed, and have to make a quick get-away, see that Mary has the first chance. Get that, all of you?"

As Chicago Red took up his appointed station Garson turned to Dick.

"Make it quick, remember."

He touched the other two and moved back to the wall by the fireplace, as far as possible from the husband and wife by the couch.

Dick spoke at once, with a hesitancy that betrayed the depth of his emotion.

"Don't you care for me at all?" he asked wistfully.

The girl's answer was uttered with nervous eagerness which revealed her own stress of fear.

"No, no, no!" she exclaimed, rebelliously.

Now, however, the young man had regained some measure of reassurance.

"I know you do, Mary," he asserted, confidently; "a little, anyway. Why, Mary," he went on reproachfully, "can't you see that you're throwing away everything that makes life worth while? Don't you see that?"

There was no word from the girl. Her breast was moving convulsively. She held her face steadfastly averted from the face of her husband.

"Why don't you answer me?" he insisted.

Mary's reply came with all the coldness she could command.

"That was not in the bargain," Mary said, indifferently.

The man's voice grew tenderly winning, persuasive with the longing of a lover, persuasive with the pity of the righteous for the sinner.

She Fought for Self-control.

"Mary, Mary!" he cried. "You've got to change. Don't be so hard. Give the woman in you a chance."

The girl's form became rigid as she fought for self-control. The plea touched to the bottom of her heart, but she could not, would not yield. Her words rushed forth with a bitterness that was the cover of her distress.

"I am what I am," she said sharply. "I can't change. Keep your promise, now, and let's get out of this."

Her assertion was disregarded as to the inability to change.

"You can't change," Dick went on impetuously. "Mary, haven't you ever wanted the things that other women have, shelter, and care, and the big things of life, the things worth while? They're all ready for you, now, Mary. * * * * And what about me?" Reproach leaped in his tone. "After all, you've married me. Now, it's up to you to give me my chance to make good. I've never amounted to much. I've never tried much. I shall, now, if you will have it so, Mary; if you'll help me. I will come out all right, I know that—so do you, Mary. Only, you must help me."

"I help you?" The exclamation came from the girl in a note of incredulous astonishment.

"Yes," Dick said, simply. "I need you, and you need me. Come away with me."

"No, no!" was the broken refusal. There was a great grief clutching at the soul of this woman who had brought vengeance to its full flower. She was gasping. "No, no! I married you, not because I loved you, but to repay your father the wrong he had done me. I wouldn't let myself even think of you, and then—I realized that I had spoiled your life."

"No, not spoiled it, Mary! Blessed it! We must prove that yet."

"Yes, spoiled it," the wife went on passionately. "If I had understood, if I could have dreamed that I could ever care—Oh, Dick, I would never have married you for anything in the world."

"But now you do realize," the young man said quietly. "The thing is done. If we made a mistake, it is for us to bring happiness out of that error."

"Oh, can't you see?" came the stricken lament. "I'm a jail-bird!"

"You Do Love Me!"

"But you love me—you do love me. I know!" The young man spoke with joyous certainty, for some inflection of her voice had told the truth to his heart. Nothing else mattered. "But now, to come back to this hole we're in here. Don't you understand, at last, that you can't beat the law? If you're caught here to-night, where would you get off—caught here with a gang of burglars? Tell me, dear, why did you do it? Why didn't you protect yourself? Why didn't you go to Chicago as you planned?"

"What?" There was a new quality in Mary's voice. A sudden throb of shock masked in the surface indifference of intonation.

To Be Continued To-morrow.

Bridge and Talk That Goes With It

By Virginia T. Van de Water.

"I WISH we could spend our evenings as you used to when you were young!" sighed a matron to her mother. "When you had callers in the evening, all you had to do was to chat with them; now when one has guests, one must do something to entertain them."

The condition which she deplored exists in many circles—but not in all. Talk, as a thing by itself, has been superseded by Bridge, or by cards in some form. If one does not play Bridge, one simply is "not in it."

"Why don't you learn Bridge?" was asked of one woman.

"Because," she replied honestly, "I have no time to play. I am too busy to spend several afternoons a week at cards, so, in order that I may not be tempted, I do not learn the game."

Were she less busy she would learn. As she does not, she is seldom thought of when any of her friends plan an afternoon together—for they wish to have games of cards. A few weeks ago a society woman called her up.

"Do you and your husband play Bridge?" she asked.

"No, unfortunately, we do not," was the reply.

"Oh, that is too bad!" the society woman said regretfully. "I was planning to have some nice people in to dinner next Thursday night, and we want to play Auction Bridge afterwards. I am more than sorry that you can't be with us."

Compensations.

The busy woman hung up the receiver with a smile bred of an amusement that would have been incomprehensible to the Bridge devotee. She—the non-player—spent five whole minutes musing on the truth that since she, herself, did not indulge in the fashionable pastime, there were certain people who would count her and her husband as social ineligibles. But the smile remained as she appreciated the fact that there were other things better than Bridge, and that in her own set of delightful acquaintances there were many who could pass a pleasant evening together although one might not—to quote the matron mentioned above—"do something to entertain them."

Without any wish or intention to seem profane, the lover of good talk might paraphrase a certain Scriptural declaration, and say, with self-congratulation: "Yet I have left me several thousand in Atlanta, all the hands which have not played Bridge, and every mouth which hath not ceased intelligent conversation."

For, pessimists to the contrary notwithstanding, there are still those who enjoy such an evening as has been



"I wish we could spend our evenings as you used to."

mourned as a part of "the tender grace of a day that is dead," and who talk well and enjoy talking.

"When your friends come in to spend the evening with you, what do you do?" asked a Bridge devotee of a very contented woman.

Talk and Dishes.

"Why, we talk!" was the satisfied reply.

"Talk? But what about?"

"Oh, about everything! And we never get talked-out!"

Undoubtedly there are so many and such absorbingly interesting things to discuss that one need seldom pause for a subject. Of course there are various kinds of conversation—some brilliant, some interesting, some personal and stupid. In a recent novel a girl in a Parisian restaurant discusses with a man food and conversation.

"Hadn't he noticed, she asked . . . in private houses everywhere how the dishes always resembled the talk—how the very same platitudes seemed to go into people's mouths that came out of them? . . . She always thought it a good sign when people liked Irish stew; it meant that they enjoyed changes and surprises, and taking life as it came; and such a beautiful Parisian version of the dish as the navarin that was just being set before them was like the very best kind of talk—the kind when one could never tell beforehand just what was going to be said!"

There is little doubt that this is the most delightful and piquant kind of talk—"When one can never tell beforehand just what is going to be said!" Talkers have been divided into three classes—those who talk of Themselves; those who talk about other People, and those who talk of Things. Certainly the last class are the most entertaining—as a rule.

Talking "Shop."

Really there are times when we may be excused, perhaps, for talking about ourselves—and one such time is when the person who happens or elects to be our companion draws us on to do so. If he is really so much interested that he wants to hear what we have to say of our occupations, our likes and dislikes, perhaps we should humor him—always to a limited extent; if, on the other hand, he is so insincere as to urge us to talk about that in which he feels no interest, and encourages us to be egotistical simply to flatter us—then it maye be well to make his punishment fit his crime—and talk of our pursuits, our aims and ambitions—even to indulge in that most delightful of pastimes to the worker who loves his work—and "talk shop."

A bore has been defined as one who talks so much about himself and his affairs that he gives no time to us to talk about ourselves and our affairs. If this be true—and in many cases it is—may it not be well (except with intimate friends whom we know we do not bore) for us to limit our conversation to the third class of Talk mentioned—namely, that about Things?

If we succeed, surely this kind of conversation will prove almost as interesting to non-Bridge-players as does that fascinating game to its devotees.

.:. Help From a Friend .:.

"I VOW and declare," exclaimed the little stenographer, belligerently, "I'll never let a friend do anything for me again!"

"What!" cried the bookkeeper. "Surely my many invaluable services are not to be refused henceforth?"

"These people who have no regard for the rights of others ought to be just good and squelched!" declared the little stenographer, ignoring his words. "They make me so weary! They think your time isn't to be considered, but their time is invaluable." She glowered out the window.

"Mercy!" exclaimed the bookkeeper. Then, shaking his head with deep concern, he arose and stood in front of her, intercepting her view. "Don't look like that," he pleaded. "Some one passing will see you! That would ruin the reputation of the office. They'll think we're mean to you here."

The little stenographer sighed. The bookkeeper's remarks were in vain if he expected to provoke a retort.

"What's the matter, anyway?" he inquired.

"Why, I wanted to get a coat," related the little stenographer, bitterly. "I invited a friend to luncheon with me, so she'd come and help me choose the coat. Now I wish I hadn't."

"Go on—I am strong and can bear it," said the bookkeeper.

Nice to Her.

"I took her to a good restaurant and was just as nice to her as I could be. I thought from the way she talked that she'd be the best sort of person to help me choose the coat. We started out all right, and were soon seated in chairs, with a saleswoman to show us coats.

"She brought one or two and I tried them on, but they were quite impossible. I couldn't take them. Then the woman brought one that looked like Queen Victoria's gardening frock—I saw a picture of it once—and I gasped with horror when she even suggested that I try it on. Why, I wouldn't be seen in it! My friend said it was charming and that I should try it on, anyway. I could see plainly that it was anything but becoming to me. The collar drooped over one shoulder, and while it was artistically sloppy it didn't possess the style that makes it possible to wear those things.

"Well, between them they made me try that thing on, and then they simply insisted that I should keep it! Try as I would, I couldn't get it off! First the saleswoman would tell me how wonderfully lovely I looked in it, and what a joy it was to see the coat on some one who fitted into it. Then my friend would take up the strain, and then they would declaim in chorus, until in sheer desperation I said that I'd keep it.

"If it was so beautiful and if I was simply made for it I felt that perhaps for once I had a chance to stun the natives. I reasoned that perhaps the trouble with me heretofore had been that I had never before been thrust into a coat that was created for my style of beauty. I thought that perhaps I should now be popular and much sought after."

"That doesn't sound so sad," remarked the bookkeeper.

"Huh! But wait till I tell you!" retorted the little stenographer. "There we had only an hour at noon, and luncheon took a good part of it. I suppose we wasted ten minutes on my coat; then my friend said she guessed since we were looking at coats she'd try on a few. Well, she tried them on and tried them on, until we had a regular wholesale house spread out around us. Then I expostulated, for it was getting time for me to be here in the office. But she looked at me as if to say that she'd helped me pick out a coat, and now I was a queer sort if I'd run away and leave her!

Made Her Jump.

"Finally the saleswoman brought out a coat that made me jump. It was just the very thing I'd been looking for. My friend sprang up in front of me.

"That's the coat I want," she said, smoothly and smilingly, just as though she was not depriving me of my rights—and she tried it on. Of course, she kept it—knowing I was just aching for it. That was just like her.

But what makes me mad is that I bought her a good luncheon so that I could have the pleasure of getting her to force an old dressing sack of a coat on me! And to think that the hour I'd been planning to use in selecting a coat was spent wholly in digging out my ideal garment for her to wear all summer! It makes me furious!"

"Well, I don't see that I can do anything about it," said the bookkeeper.

No Second Chance.

THERE was a slightly angry gleam in Dr. Pope's eye as he walked into the lecture room, where about 40 young women were assembled, undergoing a course of instruction for nursing.

At great length the learned doctor had expounded the imaginary illness of an imaginary patient, when he suddenly paused to ask a few questions of his listeners.

"Now, Miss Denny, in such a case as I have mentioned, how much morphine," he inquired, "should be administered to the sufferer?"

"Eight grains," responded the girl.

The doctor, beyond raising one eyebrow, made no comment, and continued asking other members of the class questions.

But suddenly a horrible realization flashed upon the girl.

"Doctor," she said, "I wish to correct the answer I made a moment ago. I should have said one-eighth of a grain instead of eight grains."

"Too late!" sternly remarked the doctor. "The man's dead!"

Up-to-Date Jokes

Meeting a boy, the bishop stopped and asked him: "Can you tell me the way to the nearest station?"

The boy pointed out the way.

"How far is it?" the bishop asked.

"About a mile," the boy replied, staring hard at the bishop's knee-breeches and gaiters. As his lordship turned away the boy added: "What's up? Somebody pinch yer bike?"

* * *

"Here's an item," observed Rivers, who was looking over the newspapers, "to the effect that the King of Sweden raises prize dogs on his farm."

"I suppose he uses them," suggested Brooks, "to drive his Stockholm."

After which the rattle of the typewriters broke out afresh with great violence.

* * *

"Look here, Mr. Editor," exclaimed an irate caller, "you referred to me yesterday as a reformed drunkard. You must apologize, or I'll sue your paper for libel."

"Very well, sir," replied the editor "I'll retract the statement cheerfully. I'll say you haven't reformed."

AVOID IMPURE MILK for Infants and Invalids Get HORLICK'S It means the Original and Genuine MALTED MILK "Others are Imitations" The Food-Drink for all Ages Rich milk, malted grain, in powder form. For infants, invalids and growing children. Pure nutrition, upbuilding the whole body. Invigorates nursing mothers and the aged. More healthful than tea or coffee. Take no substitute. Ask for HORLICK'S HORLICK'S Contains Pure Milk

R-U Wearing Red-Seal Shoes Made in Atlanta ? 93 Peachtree

ON TO BALTIMORE
$20.85—Round Trip—$20.85.
SOUTHERN RAILWAY
OFFICIAL ROUTE AD MEN'S CLUB.
Tickets on sale June 5, 6 and 7. Excellent service, modern equipment, convenient schedules. City Ticket Office, No. 1 Peachtree Street.

KODAKS
"The Best Finishing and Enlarging That Can Be Produced." Eastman Films and complete stock amateur supplies. Time for out-of-town customers.
Send for Catalog and Price List.
A. K. HAWKES CO. KODAK DEPT.
14 Whitehall St., Atlanta, Ga.

PLATES Made and Delivered Same Day
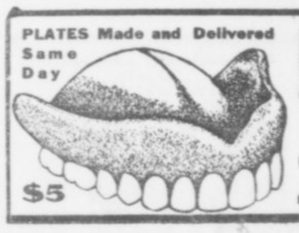
$5
DR. E. G. GRIFFIN'S
GATE CITY DENTAL ROOMS
24½ Whitehall Street
(Over Brown & Allen's)
Gold Crowns $4--Bridge Work $4
All Work Guaranteed
Hours 8-6 Phone M. 1708 Sundays 9-1

GOLF HONORS MAY GO AGAIN TO WHITNEY

By W. R. Tichenor.

MONTGOMERY, ALA., June 6.—Unless Nelson Whitney can keep up his best golfing gait, the Southern Golf Association is likely to have a brand-new champion before long. For Whitney is the only former champ left in the running. Of the other three, only one, R. G. Bush, has ever created a flurry in a Southern championship. Whitney and Bush meet to-day. In the other frame are a pair of unknowns, as far as championship experience goes—E. M. Tutwiler, of Birmingham, and A. J. Eldridge, of Texas.

Ellis Knowles, who looked like a very dangerous contender this year, threw away his chances to beat Nelson Whitney in the third round of the championship. After very indifferent work on the greens, he managed to pull himself together and squared the match on the eighteenth green. At the nineteenth Knowles pulled his tee shot badly and then played his second out of bounds. His third reached the green some 20 feet from the flag. Whitney, after a magnificent drive, was short with his second and just reached the edge of the green with his third. Both of them took two puts and the hole was halved in five. At the twentieth hole Knowles again hooked his tee shot far off the fair green and was stymied by a bunch of trees. Whitney sliced his tee shot out of bounds, but his second split the middle of the course. Knowles attempted to play over the trees, but half topped his mashie shot and hit a limb which deflected his ball so that it lay just flag high, but about 30 yards from the hole. Whitney's third was wide, but stopped on the right edge of the green. Knowles played his third too strong and passed the hole by 15 feet. Whitney laid his approach putt dead for a five. Knowles tried to hole his four, but overran the hole by a yard and missed the putt coming back. Whitney holed his five and won the match.

Whitney Beats Jacoby.

In the afternoon Whitney met and defeated L. Jacoby, of Texas, on the seventeenth green. In the first part of the match Jacoby was very erratic and was four down at the eighth tee. Here he took a brace and won the next three holes. The eleventh was halved, as was the thirteenth, but Whitney won the twelfth and fourteenth, and so was three up with only four to play. On the next hole, after making a mess of his tee shot, Jacoby laced a mashie shot stone dead, and won the hole with a three to Whitney's four. Jacoby won the sixteenth and so was only one down. Whitney won the seventeenth with a three and the match was over.

Reuben Rush won both of his matches handily. He and Whitney meet Friday in the semi-final. The other semi-finalists are E. M. Tutwiler, of Birmingham, and A. J. Aldridge, of Texas.

Rowan, of Atlanta, Stars.

W. H. Rowan, of Atlanta, did the best round made in the tournament in his match with R. H. Brooke, of New Orleans, when he turned in a 72. By winning this match he reached the semi-final of the second flight and will play Fooshe, of Memphis. The other semi-finalists in this flight are Hardy, of New Orleans, and Steinmehl, of Birmingham.

The players in the semi-final of the third flight are Probasco and Stahlman and Sayre and Daley. In the fourth flight there are left Post and Hargeth and Weaver and England.

The Atlanta players in the other flights are Root in the sixth flight, Dowdell Brown in the consolation division of the second flight, Hamilton Block in the consolation division of the third flight and W. P. Hazelwood in the consolation division of the sixth flight.

GEORGIAN SPORTS COVERED by EXPERTS

Bringing Up Father

Copyright, 1913, International News Service.

By George McManus



BOXING

News of the Ring Game

Charlie White has lost another match. The Chicago sensation was billed to meet Johnny Lore in a ten-round bout at New Orleans Monday, but Lore canceled the go without giving any definite reason. Efforts are being made to get Frankie Russell as a substitute.

* * *

Matty McCue, Racine's featherweight, is anxious to get back in the ring and has made a bid for a match to the Kenosha matchmaker. The latter is willing to give him a chance, but Matty must start in the semi-finals. He is apt to be put on at the next show on June 13.

* * *

Pal Moore has been matched to box Patsy Drouillard at Windsor, Ont., Saturday night. Moore is training in the East.

* * *

Jimmy Clabby and Jack Dillon will don the gloves for a scheduled ten-round bout at Indianapolis on July 4. Dillon has recently defeated Klaus and Moha. Should he defeat Clabby he will have by far the best claim to the middleweight title.

* * *

Before Clabby takes on Dillon he will swing the padded mitts with Eddie McGoorty at Butte, Mont., in a bout billed to go ten rounds. The pair recently battled to a draw.

* * *

Jess Willard will make his next fight against Charlie Miller at Frisco on June 13. Tom Jones, manager of the Kansas City heavyweight, closed the match yesterday. They are scheduled to go four rounds.

* * *

A fighter's opinion of a fighter is not worth the breath it takes to place it on record. Ad Wolgast has yet to pick a winner.

* * *

A packed house should witness the mill between Flynn and Savage at the Auditorium-Armory on June 13. Savage usually shines against a man of the Flynn type and the battle should be a corker. Besides the Flynn-Savage set-to, two other ten-round mills will be staged. Mike Saul and Terry Nelson are billed to meet in one bout, while Britt and Meyer Pries will clash in the other.

Sporting Food

By GEORGE E. PHAIR

WHAT'S THE USE.

A baseball magnate looked upon the
blue and cloudless sky,
And as he saw the sunlit scene a tear
was in his eye.
In every corner of his park the sum-
mer sunlit stole,
But every shaft of sunshine was an
arrow to his soul.
And when I asked him why he wept
he raised his voice to say:
"Ten thousand dollars' worth of sun
and not a game to-day!"

By hoisting a pennant, the Red Sox reminded us that they are champions of the universe. One would not suspect it from their playing.

Tony Caponi and Jack Dillon, having been matched to fight for the middleweight championship of Canada, it behooves the Giants and Pirates to play for the baseball championship of Siberia.

One of the most popular pastimes in Europe these days is to knock Bombadier Wells' block off.

Reports from Madison indicate that the Wisocnsin crew is in shape to assume its annual beating at Poughkeepsie.

As we understand it, Frank Leroy Chance is the guy that put the chase in Chase.

Having laughed a large laugh at the thought of trading Ty Cobb, it behooves Mr. Navin to tell us what the joke is.

We have it from Mr. Chance that Rollie Zelder is a keen and far-sighted athlete. It is even said that he can see as far as the end of his nose without the "aid of a spyglass."

Drinking water put Larry McLean out of the game, his system not being strong enough to stand the shock.

Among those who are not emitting glad hosannas over the work of the Phillies is that justly celebrated editor, Horace Fogel.

Aside from the fact that he gets his bumps every time he starts, George Mullin looks like a perfectly good pitcher.

Harvard being a foster child of Boston, one is not surprised to learn that Mr. Beane is training the Cambridge crew.

Aside from demonstrating that there is no fool like an old fool, it is hard to find any reason for Mr. Weston's hike from New York to Minneapolis.

The fact that Willie Ritchie has consented to fight a regular fight leads one to suspect that the theatrical business is in awful shape.

Mr. Chase may condescend to play regular baseball for the Sox, but authorities on the subject tell us that an artistic temperament is incurable.

Hannes Kohlemainen is barred from a race in New York because he is too fast. There is a deep suspicion that the same fate never will happen to Joe Dunn.

THE LAST RESOURCE.

When paragraphs are coming slow
and verses hard to render,
I love to take my pen in mitt and
slam the peanut vender.

EJECTED FROM PARK, BAT BRINGS SUIT FOR $10,000

BOSTON, June 6.—Ten-thousand-dollar suit for damages has been entered by Battling Nelson against the Ridgeway Construction Company of Boston, which operates the Nautical Gardens at Revere. The suit follows the ejection of the ex-lightweight champion from the gardens, where, with his wife and a party of friends, he had gone to spend the evening. Nelson was put out of the gardens by several employees, who alleged that he was intoxicated.

Later, when it was discovered that Nelson had never taken a drink in his life, the complaint is said to have been changed to improper dancing. Nelson was accompanied by his wife, who was Fay King, a cartoonist.

White City Park Now Open

DON'T BE TORTURED

Eczema can be instantly relieved and permanently cured. Read what J. R. Maxwell, Atlanta, Ga., says. It proves that

Tetterine Cures Eczema

I suffered agony with severe eczema. Tried six different remedies and was in despair when a neighbor told me to try Tetterine. After using $3 worth I am completely cured.

Why should you suffer when you can so easily get a remedy that cures all skin troubles—eczema, itching piles, erysipelas, ground itch, ringworm, etc. Get it to-day—Tetterine. 50c at druggists, or by mail.

SHUPTRINE CO., SAVANNAH, GA.



CHRISTY MATHEWSON'S BIG LEAGUE GOSSIP

IN yesterday's article I gave much space to the Phillies and Giants, so to-day will tell the fans just what I think of the Pirates. I did say yesterday that I thought Fred Clarke's men were far from out of the race, and wish to repeat that statement to-day.

The Pirates now have a long home stand which should be an advantage to them, as it is to any club. I expect that they will gain during the invasion of the West by the Eastern clubs, and they will be up very close to the Giants when our team gets back home. Clarke has always had the material on his team, but he could not get the club going, the pitchers all being out of sorts. Now they are all in sorts. A dangerous sign is the return to form of "Babe" Adams, the star of the world's series of 1909 and a man who has failed to show much since one way or another. The Pirates made their fight last year without much help from him. If he should develop into the star he really is this year, he is going to make the fighting all the tougher. He pitched a wonderful game against the Cubs last week, giving them only five hits. With Adams, Hendrix, Camnitz, O'Toole and Robinson all traveling, Clarke has a marvelous pitching staff.

* * *

THE threatening feature of this staff from a New York point of view is that Clarke is not forced to rely on its defensive ability to win games, as are many managers with a lot of star twirlers and nothing to back them up. Behind the pitchers is one of the hardest batting clubs in the league, and it will pile up runs any time. It is not a case of taking games by one or two runs. There will be very few clubs outside of the Giants that can stop the Pirates now, mark my words. They should be a better batting team than last year, and it is generally conceded among rival clubs that they hit hard enough last season.

* * *

WAGNER is going great guns and seems to be age proof. Viox at second base looks like a find. He hits well and fights hard all the time. Miller has learned much about playing the first bag, and looks like the best first baseman Clarke has had working for him in years. That has always been the weakness of the Pirates in the infield—the absence of a capable first baseman. Byrne is recognized by ball players and fans alike as one of the best third basemen there is. The outfield is stronger, Clarke having developed a couple of promising gardeners, both young workers, and Carey is hitting harder than he did last season. His fielding work is of the best. Hofman is on the bench and ready to get into the game regularly any time. He is a fine fielder and a good batter. The club has also improved in speed, being faster on the bases than last year; Viox and Booe add dash. It is going to be a hard club to stop. The only apparent weakness is in the catching staff, Kelly having done very poor work in the games I have seen him play, and Simon being slow. He is a good hitter. With the return of the veteran Gibson it will be a wonderfully rounded team.

* * *

MY favorable comment on the Pirates is honest, but it does not declare the Giants out of the race by any means. It is my opinion that we have just as good a ball club, if not a shade better, than Pittsburg. It is improved over last year, as are the Pirates. The race should be a neck-and-neck one.

* * *

THE hot weather has put two of the New York pitchers right who were off form all spring. These are Tesreau and Marquard. Both did some grand work last week in the Philadelphia series. Marquard worked a nice game against Cincinnati on Sunday. Tesreau pitched a magnificent game on Memorial Day afternoon, and this was an encouraging sign, as the big pitcher will be much needed before the race is over. Work does not hurt him and he will get his share of it. With Demaree and Fromme, it is my opinion that we have just as good a pitching staff as Pittsburg. Demaree will be booming along once more as soon as he fully recovers from the wrench which strained his back. Fromme did not get a very good start in New York last week for his first game, but it must be remembered he was working with a strange team under strange circumstances, and that he was doubly anxious to make good before the New York fans and his new boss. He is going to be a consistent winner for the Giants.

* * *

THE club struck its stride for the first time last week. Player who have been going poorly all spring suddenly bloomed into their old selves with the warm weather. Murray, in particular, picked up. He has been batting very badly, but showed his old punch in the Philadelphia series and some fielding that startled the Phillies. He cut down runner after runner with his great whip, and it is work of this sort that encourages a pitcher. Burns and Merkle and all the boys are hitting now, and hitting in the pinches, too. There is a different atmosphere around the clubhouse. It is the old smell of victory. "Larry" Doyle is playing the game of his life. Herzog was ill and out of the lineup for a few days last week, but is all right now. The Giants face a hard trip through the West. We are liable to run into the Cincinnati team on our return when it strikes its stride and get some trimmings. The Western clubs have been fattening on this bunch all spring, but "Joe" Tinker has his boys going better now, and he will give any team a battle. The Reds looked like a ball club against us last Sunday. Pittsburg is going to be a tough nut to crack, but I do not anticipate so much trouble in Chicago or here in St. Louis. With any sort of twirling against the Cubs, we should take the series. If the Giants come back from this road run as much ahead of Pittsburg as we are now, all hands will be satisfied. The rest of the Eastern clubs will experience great difficulty in beating the Pirates, especially with Philadelphia and Brooklyn crumbling. Still, if the team has the goods to deliver it should be just as effective on the road as at home, and I believe the Giants have the goods and will deliver.

(Copyright, 1913, by the McClure Newspaper Syndicate.)

Happy Hooligan starts to break into society—A fine feature in the Comic Section of The Sunday American.

FODDER FOR FANS

The Naps in the game against the Yankees yesterday kept up their fence busting record by smashing out two triples and three doubles.

* * *

The Pirates trimmed the Phillies yesterday, batting out three runs in the first inning off Rixey, which were sufficient to win the game without the four runs gathered during the other sessions of play.

* * *

"Shoeless Joe" Jackson got his title not because he made it a practice in his earlier days to play in his bare feet, but because he once played without shoes. One of the Southern League clubs with which Jackson played when he first began his baseball career provided him with shoes that were too tight. It was game time when Jackson discovered it, quite too late to send out and get another pair, so Jackson played that day in his stocking feet.

* * *

Both Jackson and Cobb suffered subtractions in their batting averages. Cobb, up four times, failed to get a hit, and Jackson went hitless after two attempts at the plate. He was passed twice also.

* * *

The Braves polished up their batting eyes yesterday before game time and then poundd the Cub pitchers for eight runs and six, which were sufficient to give them the game and lift them out of last place, into which they dropped Wednesday night.

* * *

The Red Sox went down to defeat again yesterday, suffering a shut-out at the hands of the White Sox.

* * *

At the present time the Red Sox, who were "doped" to repeat as pennant winners, are 425 points behind the Athletics. Can they overcome this immense handicap during the 100-odd games remaining to be played?

* * *

Nap Rucker, the portside flinger of the Dodgers, shut out the Reds with two hits yesterday.

* * *

The Yankees, by losing to the Naps in a ten-inning game yesterday, dropped their twelfth straight game, and also increased their record of home defeats to sixteen games.

* * *

However, despite the fact that the Yankees have not won a game at home this year, the daily attendance averages around 4,000, and each day nearly the same faces are seen in the grandstand and bleachers. No doubt the loyal fans want to be around when the Yankees finally grab off a game on the home grounds.

* * *

Sam Crawford, of the Tigers, got four slashing hits yesterday. So did Oldring, of the Athletics.

* * *

After the Browns knocked George Mullin out of the box, Nick Altrock, who was a pitcher a few decades ago, and who since has drawn pay as one of the Senators' comedians, took up the twirling duties, with the result that the Browns pounded his shoots to all corners of the lot.

* * *

The Athletics by defeating the Tigers again yesterday, annexed their eleventh straight victory.

* * *

Every one of the Browns got a hit yesterday.

* * *

Manager McGraw is reported to have offered Infielders Grant and Merkle and Pitcher Fromme to the Cardinals for First Baseman Ed Konetchy, and the Cardinal management is seriously considering the proposition.

* * *

Wolter, of the Yankees, punched out two home runs yesterday.

Happy Hooligan starts to break into society—A fine feature in the Comic Section of The Sunday American.

MONEY

LOANED TO SALARIED MEN AT LAWFUL RATES

ON PROMISSORY NOTES

Without Endorsement
Without Collateral Security
Without Real Estate Security

NATIONAL DISCOUNT CO.

1211-12 Fourth National Bank Bldg.

TOMORROW ONLY. Genuine $5, $6 & $7



EXTRA PANTS FREE

With Every SUIT to Order at

$15

All the story is in the headlines. **No prices are changed, no goods reserved.** "Free" here means FREE. Pay our regular price, choose from our complete range—staple blacks and blues, as well as novelties—and with your suit we make you an extra pair of $5, $6 or $7 trousers **Absolutely Free.** You get the same good workmanship and matchless service now—as always.

NO FREE PANTS AFTER TOMORROW

Scotch WOOLEN MILLS

ORIGINAL $15 TAILORS

107 Peachtree Street

Sale Is for One Day Only



90 to 100 Degrees Temperature Have no Terrors for the Men Who Wear Suits Made From



Tropical Worsted Suit

Priestley's "Cravenette" Mohair Suit

Priestley's "Cravenette" English Mohairs

WHEN PURCHASING YOUR MOHAIR SUIT, BE SURE IT'S A GENUINE PRIESTLEY "CRAVENETTE" ENGLISH MOHAIR

Look for this stamp on cloth

All others are Imitations

Ours are Guaranteed to give Satisfaction

Look for this Silk Label on Collar

COOL - COMFORTABLE - DRESSY

"Rain will neither spot nor wrinkle them" For sale by leading clothiers

Bradford, England.

B. Priestley & Co.

American Selling Offices: 354 Fourth Ave., N. Y.

Mitchell

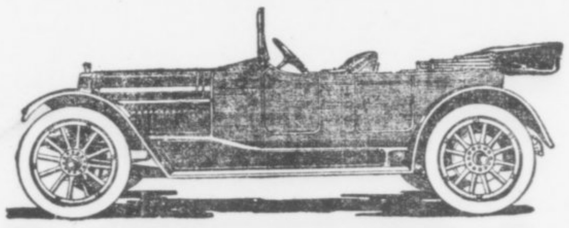

AN automobile that proves itself all its makers claim for it is certainly worth your consideration.

The Mitchell is just such a car. Its makers know when they pronounce it the greatest value offered to automobile buyers to-day that the car will bear them out in every detail.

This value is caused by many reasons, some of which are:

The proved excellence of material and workmanship throughout the entire car;
A design which makes for simple elegance in appearance; for comfort and safety in riding.

Long stroke T-head motor—the best known development for power, speed and silence;

Electric self-starter and electric lighting system;

Left drive with center control—a great advance in the convenience of automobile operation;

French Belaise springs; Bosch ignition; Rayfield carburetor; Firestone demountable rims; 36-inch wheels; rain-vision windshield; Jones speedometer; silk mohair top with dust cover; Turkish upholstered cushions; Timken front axle bearings; portable electric lamp; gasoline tank gauge.

	Wheel Base.	Prices F. O. B. Racine
7-passenger Six 60-H. H.	144-in	$2,500
2 or 5-pasenger Six 50-H. H.	132-in	1,850
2 or 5-pasenger Four 40-H. P.	120-in	1,500

Mitchell-Lewis Motor Company, Racine, Wis.

Factory Branch Mitchell Motor Co. of Atlanta 316-318 Peachtree Street

MUSSER WAKES UP; WELCHONCE PROVES A HERO

By Percy H. Whiting.

PAUL MUSSER is developing into a pitcher. It was alleged at the first of the season that he already WAS a pitcher. Later this was denied hotly by the fans. Now he is beginning to show them.

Control and confidence have been the only things lacking in Musser's repertoir. He is gradually acquiring them both.

"King" Brady says that if he had Musser's speed he would NEVER lose a ball game. And probably he wouldn't lose many. For there's more hop to Musser's smoke pill than there is to a toad. And that isn't all he has—not by a long ways. His curves break off as sharply as a continued story in a daily paper, and he has all sorts of them.

Musser is about due to win a lot of ball games, beginning Thursday.

* * *

MUSSER pitched three-hit ball against the Lookouts Thursday—and then nearly failed to win a ball game. That he did win it he has himself and Harry Welchonce to thank, with some scattered appreciation due his other seven teammates.

It was one of Welchonce's days to be a hero. He made three tremendous plays, and all of them had a bearing on the game.

In the sixth inning, with "Crab" King on third base, Elberfeld swatted one to Welchonce. Harry fielded the ball and then returned it on a bound to Dunn, who touched out King. It was a perfect throw, and it completed a timely double play.

Then in the seventh, with the score tied, two Crackers on basses and two gone, Harry came up. It was an elegant time for a hit and Harry knew it. Yet he met one of Forest More's fastest fast-balls with all apparent ease. Out on a line it sailed, past the outfielders, up beyond the right hand side of the score board and then hooked around behind it. Harry slid into the plate for an easy decision but it was wasted effort for the thing was a clean home run from the time it left his bat.

Apparently this hit put the game on ice, but in the ninth it fell to Harry's lot to keep it there.

With two down in the first of the ninth Johnson singled and then Alperman pulled an error and two were on. Up came young Williams, who hadn't been hitting at all up to then. He met the ball fair and it started off for center field, tagged for a home run. If it had gone for that the game would have been tied up. But Welchonce made a great run for it, pulled it down and ended the game.

It was surely a great two-man victory, with Musser and Welchonce the stars.

* * *

IT begins to look as though the Lookouts were never to win a game from the Crackers. Thursday's contest was the seventh straight they have lost to Smith's men. Of course, this is a bitter pill to Bill Smith, who naturally hates to take a game from the club that let him out last fall—you can understand how that would be yourself.

* * *

A LOT of the managers, baseball writers and fans have been panning Umpire Rudderham this season. We'll say this for the once famous pitcher: he showed more pepper and made a greater effort to run off the game expeditiously than any man who has worked here this season.

"Reddy" was "at the players" all the time with remarks calculated to keep them moving, and he helped along what might otherwise have been an intolerably slow game.

Otto Jordan in Near Mix-up With Fan

WAYCROSS, GA., June 6.—Otto Jordan, manager of the Valdosta Empire League team, came near having a mix-up with a spectator after yesterday's thrilling 12-inning game in which Waycross was the victor, 2 to 1.

During the game some remark was addressed to Jordan that he resented and it seems that Jordan said something to the wrong man, who afterwards called on Jordan for an explanation. Many fans gathered around the two men and for a while it looked like a fight would result.

President Groover, of the Empire League, has been advised that Waycross will not tolerate such conduct on the field and an investigation has been requested. Mr. Groover is expected here to-day to personally look into the matter.

SHUGRUE BEATS ROBIDEAU IN FAST TEN-ROUND BOUT

NEW YORK, June 6.—Young Shugrue won on points over Sam Robideau in their 10-round bout at the Garden Athletic Club last night. The fight was fast throughout and gave the fans plenty of excitement. There has already been much talk of a return match.

CHANCE RELEASES TWO.

NEW YORK, June 6.—Manager Chance, of the Highlanders, yesterday rid his team of a little excess baggage. He sent Pitcher Klepfer and Clark to the Jersey City Skeeters.

The wonderful City Life Section of The Sunday American will be better than ever on Sunday. Mutt and Jeff, and Powers, the great cartoonist, with dozens of other fun-makers, will have exclusive features.

RICHMOND AND RETURN
$16.70 VIA SOUTHERN RAILWAY.
Tickets on sale June 7 and 8. Through Pullman Sleeping Car leaving Atlanta 2:45 p. m. daily, arriving Richmond 8:40 a. m. Dining car. City Ticket Office, No. 1 Peachtree Street.

GEORGIAN SPORTS COVERED by EXPERTS

Mutt Had All the Qualifications for a Motorcycle Cop, Except One — By "Bud" Fisher

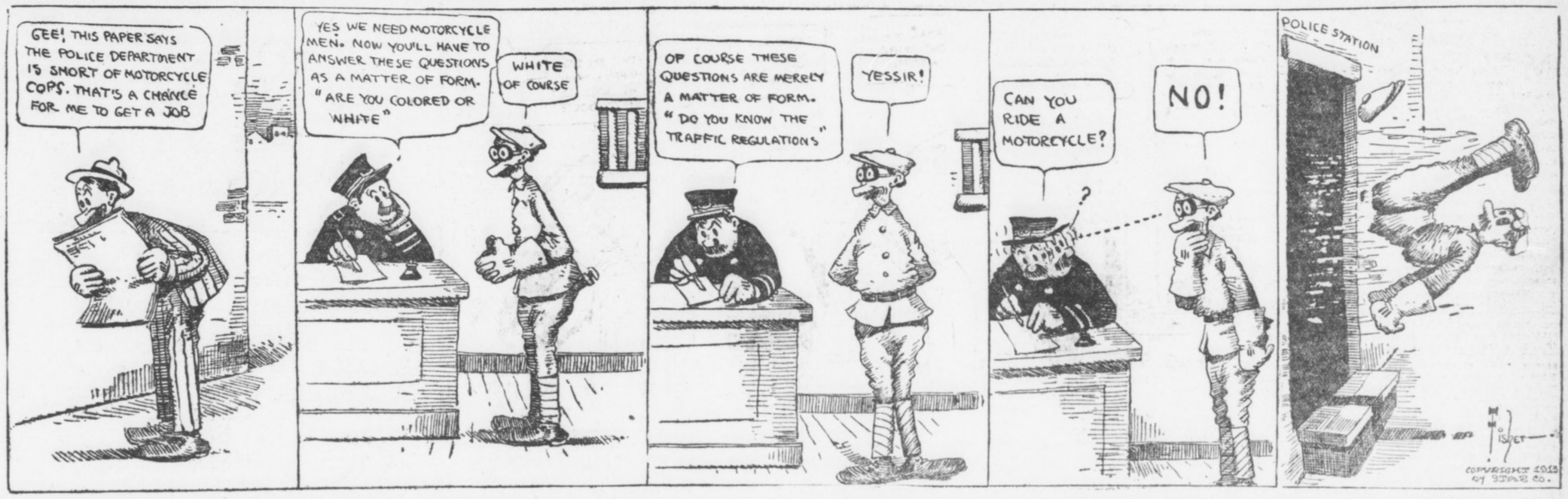

Polly and Her Pals

Copyright, 1913, International News Service

Pa Made Quite a Nice Collection of 'Em

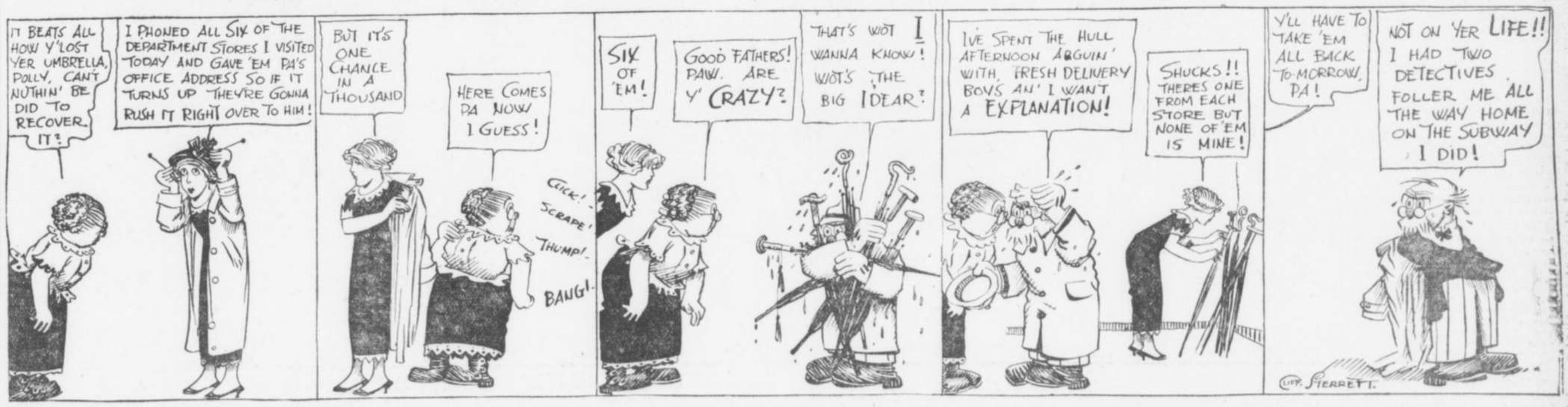

All Ready for First Race Meet

New Motordrome Will Be Opened

THIS is the night they pry off the lid from board track racing and give Atlanta the first taste of what experts declare to be the most thrilling and sensational sport ever offered to the American public.

At the old circus grounds Friday night the Jack Prince motordrome will be formally opened. At 8:30 o'clock the racing motorcycles will shoot away on their dazzling circles of the track and for a couple of hours there will be more thrills tucked away within the huge circle of the giant motordrome than come in a month of melodrama.

Ten of the most daring board track racers that the country has ever known are gathered here for the meet and ten is all that can be accommodated, for board track racing is only moderately safe at best and it is the height of foolhardiness with more than four men on the track at one time. These men have put in two weeks at Atlanta, tuning up their machines and learning the track. They are ready now. They have helped each other with the preparatory work and they are all living together in one big family, at a boarding house near the track.

They're Out for Blood.

To-night, at 8:30 sharp, friendship ceases. They haven't been racing much of late and the treasuries are low. They need the money. They will race like men who need it.

Close races may be looked for. The machines are all of the same size and horsepower. They are ridden by men of practically equal skill. The chief factors that will determine the winners will be courage, the condition of the motors and the weight of the riders.

Weight cuts a tremendous figure—and breadth of shoulders. A heavy man has no more chance in motorcycle racing than in thoroughbred racing. A man like Henry Lewis, for example, is at a disadvantage when compared with Shields or Renel. He is chunky and broad shouldered. His weight and the wind resistance of his powerful shoulders will hold him back. Shields and Renel, built along the classic lines of the parlor match, have less weight and furnish less wind resistance. Other things being equal Lewis hasn't a chance with them. Aside from Lewis, however, the riders are of about equal weight and shoulder breadth and with machines of the same power they should furnish hair-width finishes.

Everything Is Ready.

The final tuning up was done Thursday afternoon. The usual afternoon shower did not materialize and all the riders were able to ride to their hearts' content. There's not a man at the track now who hasn't his motor going just to suit him and barring the usual alibis of the moment the losers are not likely to have much excuse for what happens to them.

The lights were tested out Thursday and were found to work perfectly. The track was cleaned up and opened for its entire width and everything was put in perfect order. Jack Prince, the greatest living expert on board tracks, made a final careful examination and pronounced everything in perfect condition.

Announcer Brewster spent the afternoon at the ball park, tuning up his vocal cords, and will be in fine voice for the opening exercises. He will attend to introducing the riders and will make all announcements about conditions, winners and the like.

Programs Will Explain It.

Programs will be furnished so that all the proceedings can be intelligently followed by the spectators. All riders will have huge numbers sewn on the back of their riding jerseys so that it will be an easy matter to keep a line on them.

Every preparation has been made that will insure the comfort of the spectators and that will guarantee that the races will be run off promptly and in good order. The police protection will be ample and the illumination in the stands and at the approaches will be such as to transform the night into day.

It is up to the weather man now. If he does his duty nothing can prevent the opening races from being a grand success.

FRED THOMSON BREAKS THE ALL-ROUND RECORD

PRINCETON, N. J., June 6.—A new world's record in the all-around championships to-day belongs to F. C. Thomson, a student in the Princeton Theological Seminary. He won that title when he scored a total of 7,499 in the ten events held here yesterday.

The previous records were 7,385, made by Martin Sheridan, New York, and 7,477½, made by James Thorpe, subsequently disqualified for professionalism. Thorpe made his record last September at Celtic Park, N. Y.

Mr. Batch, Little Jimmy, Howson Lott and other fun-makers supply enough laughter for the whole family for a week in the Comic Section of The Sunday American.

BROU'S
INJECTION—A PERMANENT CURE
of the most obstinate cases guaranteed in from 3 to 6 days; no other treatment required. Sold by all druggists.

HERE ARE FACTS ABOUT RACES AT MOTORDROME.

Place: Old Show Grounds.

Doors open 7 p. m. Races start at 8:30.

Cars will leave from Five Points.

Nine races—three at one mile, three at two miles, one at three miles, one at five miles, one to be announced.

Riders who will take part: Marty Graves, Harry Swartz, Willie Shields, George Lockner, Wilmer Richards, Freddie Luther, Georges Renel, Jock McNeil, Henry Lewis, and probably Harry Glenn.

Chief events: Atlanta Sweepstakes, motordrome purse and special three-cornered match race.

Officials: A. M. Cooledge, referee; Walter T. Candler, clerk of course; Gus Sisson, timer; Gus Castle, scorer; Erskine Brewster, announcer; Noon Hudson, starter; A. C. Lamkin, master of paddock; Dr. Herbert J. Rosenberg, track physician.

Seats on sale at Tumlin's and Shepherd's. Prices: 50 cents in grandstand, 25 cents in infield. Section reserved for negroes in infield.

Track: Quarter mile board track, circular. Banked 15 degrees at bottom, then 30 degrees, then 58, then 90. At the top is heavy wire fencing at 90 degrees and above that guard rails and wire fencing extending out over track so that, no matter what accident happens to the riders the spectators cannot be injured.

FOUR BIG LEAGUE SCOUTS HERE; SEARCH FOR TALENT

Four big league scouts are in Atlanta, and will be here for the next two days, looking over the members of the Atlanta and Chattanooga teams.

Joe Sugden, of the Detroit Tigers; Bill Armour, of the Milwaukee American Association team; Mike Kahoe, of the Washington Americans, and Howard Earle, of Pittsburg, are the four gum shoe artists on the job.

They were interested in yesterday's pastime. It is understood that they are looking over Tommy Long, Wallie Smith, Harry Coveleskie, Paul Musser, Elliott Dent and Rudy Sommers.

CHRIS VON DER AHE DIES AFTER LONG ILLNESS

ST. LOUIS, June 6.—Chris Von Der Ahe, owner of the old St. Louis champion ball team of 1885-88, and years ago one of the best known baseball magnates in the country, died at his home here late yesterday afternoon.

Von Der Ahe has been seriously ill for two months. Death was caused by cirrhosis of the liver and dropsy. He was 71 years old, was born in Germany and came to this country in 1870.

DROPSY TREATED. Quick relief, swelling, short breath soon removed, often entire relief in 15 to 20 days. Trial treatment sent FREE. Write Dr. H. H. Green's Sons, Box G, Atlanta, Ga.

White City Park Now Open

Savage Has Developed a Punch

If It Sticks Will Win Him Title

By Left Hook

IF Jim Savage has developed a punch, he's the coming heavyweight champion—a real champion; not merely another addition to the overgrown citrous crop.

They say he has, too.

Just after Savage was matched to meet Jim Flynn here before the Auditorium-Armory boxing fans June 13 he took on a bout with Whitey Allen. This Allen got as much publicity as a society divorcee before the bout. His previous scraps had all looked good, and he did, too. He was an elephant for size and his punch was a terrible thing. More than that, he had scrapped with a lot of tough boys and they hadn't made an impression on him.

What Jim Savage did to Allen is a matter of record. It was a smear. Savage, displaying a kick the like of which he had never shown before, punched Allen all over the place. He hit with either hand like a pile-driver hits a post. A brick wall could not have stood up under the battering that Allen was getting.

And now arises the rumor that Savage has developed a punch.

* * *

OF course, it would never have been fair to have said that Savage couldn't strike a pretty solid blow. He's a big brute, with lots of muscle and a pretty good knack of getting his strength behind the blow. But he won his battles more on cleverness than on punch, and accordingly the story got out on him that he couldn't hit a haymaker.

* * *

JIM SAVAGE is helped along in his battle for the championship by having a wise manager, Dan Morgan. Dan said the last time he was in Atlanta that he was going to teach Savage to hit.

"It never was done," they told him.

"All right," Morgan replied; "then I'll do it."

How Morgan set about it nobody knows. He consulted with the greatest living experts on boxing, he studied Savage and then he set him to work. Month after month Savage has been cultivating his punch. It has blossomed out at last.

The Allen bout proved that. Savage, for the first time in his career, showed a real punch. It was a tremendous wallop. It may get him the championship, for he has everything else—size, weight, strength and cleverness.

* * *

THE battle with Flynn on June 13 will be Savage's first real test since he put over his new punch. Flynn is tough and clever, too. He hits a good blow himself. He is willing to mix with anybody, and no lover of long-range work. If Savage can put it over on Flynn, it will pretty nearly make a champion out of him. He is not going to overlook any chances.

BASEBALL SUMMARIES

SOUTHERN LEAGUE.

Games Friday.

Chattanooga vs. Atlanta at Ponce DeLeon. Game called at 3:45 o'clock.
Memphis at New Orleans.
Montgomery at Mobile.
Birmingham at Nashville.

Standing of the Clubs.

	W.	L.	Pc.		W.	L.	Pc.
Mobile	37	19	.661	M'phis.	24	26	.480
Atlanta	27	24	.529	Mont.	24	26	.480
N'ville.	27	24	.529	B'ham.	22	26	.458
Chat.	25	25	.500	N. Or.	17	33	.340

Thursday's Results.

Atlanta 4, Chattanooga 1.
Nashville 2, Birmingham 1.
New Orleans 4, Montgomery 4 (11 innings, darkness.)
Mobile-Memphis, off day.

AMERICAN LEAGUE.

Games Friday.

St. Louis at Washington.
Detroit at Philadelphia.
Chicago at Boston.
Cleveland at New York.

Standing of the Clubs.

	W.	L.	Pc.		W.	L.	Pc.
Phila.	33	10	.767	Boston	19	24	.442
C'land.	33	13	.717	S. Louis	20	31	.392
Chicago	26	21	.553	Detroit	18	30	.376
W'ton.	24	20	.545	N. York	9	33	.214

Thursday's Results.

St. Louis 12, Washington 3.
Philadelphia 10, Detroit 6.
Cleveland 5, New York 3.
Chicago 5, Boston 0.

NATIONAL LEAGUE.

Games Friday.

Philadelphia at Pittsburg.
Boston at Chicago.

Standing of the Clubs.

	W.	L.	Pc.		W.	L.	Pc.
Phila.	24	12	.667	P'burg.	22	21	.512
N York	22	17	.564	S Louis	20	24	.455
B'klyn	22	18	.550	Boston	15	23	.395
Ch'go.	22	21	.512	C'nati.	17	28	.378

Thursday's Results.

New York-St. Louis, rain.
Brooklyn 4, Cincinnati 0.
Pittsburg 6, Philadelphia 2.
Boston 8, Chicago 4.

EMPIRE STATE LEAGUE.

Games Friday.

Cordele at Thomasville.
Americus at Brunswick.
Valdosta at Waycross.

Standing of the Clubs.

	W.	L.	Pc.		W.	L.	Pc.
V'dosta	20	11	.645	T'ville.	13	16	.448
Cordele	18	14	.600	B'wick.	13	18	.419
W'cross	16	14	.533	Am'cus	11	20	.355

Thursday's Results.

Brunswick 8, Americus 1.
Waycross 2, Valdosta 1.
Cordele 5, Thomasville 4.

Heisman Has Great Story in Hearst's Sunday American

John W. Heisman, the famous Tech coach, has picked an All-Time All-Southern baseball team for Hearst's Atlanta Sunday American. This story is a "bearcat," inasmuch as the great athletic instructor goes into detail in his selection for each and every position. His team, individually and collectively, would probably be able to uphold its own, even against a major club.

Be sure to order your Sunday American early, as followers of baseball will find this article one of the most interesting ever printed.

SOUTH ATLANTIC LEAGUE.

Games Friday.

Columbus at Albany.
Jacksonville at Charleston.
Savannah at Macon.

Standing of the Clubs.

	W.	L.	Pc.		W.	L.	Pc.
S'v'nah	24	8	.810	J'ville	20	21	.488
C'bus.	22	19	.537	Chas'n.	14	26	.350
Macon	20	20	.500	Albany	12	28	.300

Thursday's Results.

Macon 8, Savannah 3.
Columbus 5, Albany 3.
Charleston-Jacksonville, rain.

Cotton States League.

Clarksdale 6, Meridian 0.
Pensacola 3, Selma 0.
Jackson-Columbus, postponed.

Texas League.

Dallas 0, Waco 0.
Austin 4, Fort Worth 3.
Beaumont 7, Houston 4.
San Antonio 3, Galveston 1.

GEORGIA-ALABAMA LEAGUE.

Games Friday.

Opelika at Gadsden.
Talladega at Newnan.
Anniston at LaGrange.

Standing of the Clubs.

	W.	L.	Pc.		W.	L.	Pc.
G'den	17	10	.630	An'ton.	14	13	.519
Opelika	14	12	.538	N'wnan	13	15	.464
T'dega.	14	13	.519	L'Gr'nge	9	18	.333

Thursday's Results.

Gadsden 8, Opelika 6.
Newnan 8, Talladega 3.
LaGrange 5, Anniston 3.

International League.

Jersey City 5, Baltimore 1.
Newark 7, Providence 4.
Rochester 8, Montreal 2.
Buffalo 15, Toronto 3.

Carolina Association.

Greensboro 6, Asheville 2.
Raleigh 4, Winston-Salem 2.
Durham-Charlotte, postponed.

Virginia League.

Petersburg 3, Portsmouth 0.
Richmond 5, Norfolk 2.
Newport News 8, Roanoke 2.

American Association.

Minneapolis 6, Kansas City 4.
Columbus 3, Indianapolis 2.
Louisville 3, Toledo 2.
St. Paul 10, Milwaukee 7.

BASEBALL
TO-DAY
Chattanooga vs. Atlanta
Ponce DeLeon Park
3:45 o'Clock

MOTOR RACES
Grand opening June 6. Ten races. Start 8:30 p. m. Admission 25c. Grandstand 25c extra.
Old Circus Grounds

BIG G Cures in 1 to 5 days unnatural discharges. Contains no poison and may be used full strength absolutely without fear. Guaranteed not to stricture. Prevents contagion.
WHY NOT CURE YOURSELF?
At Druggists, or we ship express prepaid upon receipt of $1. Full particulars mailed on request.
THE EVANS CHEMICAL CO., Cincinnati, O.

FORSYTH Matinee To-day 2:30 To-night at 8:30
LILLIAN SHAW SINGING STAR
JACK HAZARD—SELDOM'S POEMS IN MARBLE—WARD & CURRAN—WRIGHT & DIETRICH and Others.
KEITH VAUDEVILLE
Here's the Place to Keep Cool

"THE VICTOR"

DR. WOOLLEY'S SANITARIUM
Opium and Whisky and all inebriety and drug addictions scientifically treated. Our 30 years' experience shows these diseases are curable. Patients also treated at their homes. Consultation confidential. A book on the subject free. DR. B. B. WOOLLEY & SON, No. 3-A, Ponce De Leon Place, Atlanta, Ga.

PUBLIC SCHOOLS CLOSE; 25,000 'KIDS' HAPPY

Year One of Best, Says Superintendent—Expects Enrollment of 27,000 in Fall.

Atlanta's public schools closed today for the annual summer vacation. Nearly 25,000 boys and girls in thirty-odd schools of the city shouted for joy when, at 11 o'clock, the school-house doors swung wide.

Acording to Superintendent W. M. Slaton, who was busy Friday morning signing some 600 pay checks for the tired teachers, the year has been one of the best. The total enrollment this year was 24,065, 1,094 more than last year.

Growth Rapid in Last Decade.

He estimates that next year the enrollment will reach 27,000, and emphasizes the rapid growth of Atlanta schools during the past ten years. The total enrollment increases from 1,000 to 1,500 each year, meaning that the problem of overcrowding will continue.

A shortage of teachers is also felt, and the superintendent stated this morning that on August 15 and 16 an examination for teachers will be held in the Boys' High School.

Atlanta Teachers Not Favored.

"It is the common opinion that only Atlanta applicants are considered," said the superintendent, "but, as a matter of fact, we need all the applicants we can get, for we need teachers. We will take them from any part of the United States. Each year a great many teachers get married and this adds greatly to our shortage.

"There are no better public schools in the country than those which Atlanta boasts of, and at present the many people moving to Atlanta with their boys and girls have no hesitation in sending their children to our schools. We have the best of equipment and our teachers are efficient and unsurpassed in every respect."

Machine He Invented Kills Chicago Genius

CHICAGO, June 6.—John Lenik who has worked for years perfecting an idea for a soil-mixing machine, is dead to-day, killed by his own perfected invention, at the plant of Pohlman Bros. & Co., florists.

Lenik's electric soil-mixing machine would do the work of ten gardeners. It was certain to make him wealthy. He forgot the current was turned on and was electrocuted.

Marist Cadets to Give Minstrel Show

Company G of the Fifth Regiment, the Marist Rifles, will give a minstrel show at Marist College Hall Friday, June 13.

The entertainment will be under the direction of Captain E. R. Schmidt. Great preparations are being made.

FINALS AT CITADEL.

CHARLESTON, S. C., June 6.—The Rev. Dr. W. C. Alexander, of Nashville, Tenn., will deliver the annual baccalaureate sermon before the Citadel cadets here next Sunday. There are 38 graduates.

The wonderful City Life Section of The Sunday American will be better than ever on Sunday. Mutt and Jeff, and Powers, the great cartoonist, with dozens of other fun-makers, will have exclusive features.

White City Park Now Open

GEORGIA NEWS IN BRIEF

SAVANNAH.—Herman C. Shuptrine has announced his candidacy for the Legislature, to succeed Pleasant A. Stovall, resigned. He will enter the primary June 16.

Strike-Killing Witness Jailed.

AUGUSTA.—D. F. Gauthier, former Augusta policeman, the State's star witness in the case against W. E. Kennedy, charged with the murder of a strikebreaker during the street-railway strike last fall, has been arrested for larceny after trust.

Dredge Worker Drowned.

SAVANNAH.—Frank Norton was drowned in the Savannah River when he fell from a pipe line connected with dredge No. 4, upon which he was employed. His body has not been recovered. Norton was a native of Germany.

North Georgia Closes Term.

DAHLONEGA.—The North Georgia Agricultural College commencement exercises closed to-day and brought a successful year to an end.

Court Fight Over $10 Dog.

MACON.—A dispute between two Macon men as to the ownership of a bulldog, whose value is estimated to be $10 at the most, is the cause of an expensive court fight. Over 100 witnesses have been summoned by the contending parties.

Dalton Ponders Commission.

DALTON.—A mass meeting of the citizens of Dalton will be held at the court house here to-night for the purpose of considering the proposed new charter giving to Dalton a commission form of government.

Catoosa Plans Good Roads.

DALTON.—A good roads convention has been called at Ringgold, Catoosa County, for June 14, the object being to organize a good roads club to improve the highways of the county.

Mail Delivery in Forsyth.

FORSYTH.—Forsyth now has delivery by mail carrier. Although the system is merely experimental now, the probabilities are that the plan will prove a great success.

Would Pension Teachers.

COLUMBUS.—A bill will be presented in the next session of the Georgia Legislature by one of the members from Muscogee County providing a pension of $25 per month for all teachers that have taught thirty years anywhere, and twenty-five years in the city schools of Columbus.

Girl Hurt by Mower.

FORSYTH.—Inez Little, eleven-year-old daughter of R. L. Little, a prominent farmer, was seriously injured when the blades of a mowing machine nearly severed one of her legs just above the ankle.

Farmer Has Freak Egg.

COLUMBUS.—J. F. Ritch, a farmer of Upatoie, has exhibited in this city an egg that has on one side of it the figures "10,000," while on the other side are the letters "U. S."

$450,000 Waterworks Bonds.

COLUMBUS.—An ordinance has been introduced in the City Council calling for a bond election for $450,000 at 5 per cent, the bonds to be used in building a system of waterworks to be owned and operated by the city.

Stock Salesman Arrested.

AUGUSTA.—Fred Averett, former stock salesman for the Rome Insurance Company, will face trial here next week for cheating and swindling. It is alleged that he and his partner, Albert Doughty, misrepresented a stock proposition to G. H. Nixon, chairman of the Board of Commissioners of Richmond County and a prominent cotton dealer.

Rev. Dr. John E. White has a splendid article in The Sunday American on "The House of Our Fathers." Everybody should read it.

LOYAL EX-SLAVES ASK STATE'S AID

Twenty-eight Aged Negroes, in Petition, Say They Cast Their Fortunes With South in War.

One of the most pathetic petitions ever presented to a Georgia State official was handed to the State Commissioner of Pensions by a delegation of aged negroes Thursday afternoon.

It is a prayer for aid from 28 men, who, though they knew their hopes for freedom lay with the North, followed their Southern masters into the battlefield. The petition says:

"Many times we could have escaped and gone over to the enemies of our masters, and our friends to freedom, but we would not, for we felt that our masters had placed in us a confidence or they would not have carried us along with them as bodyguards. We could not betray their confidence. Therefore we stayed with them until the great war was over, when we were discharged without one cent to make our way through the world. We now are old and helpless and our last resort is to the Confederate States of America for a small pension or donation for us old, broken-down, worn-out ex-slaves."

The laws of Georgia make no provision for the ex-slaves who followed their masters through the war. It is probable that efforts will be made to get some kind of a relief bill through the Legislature at the coming session.

Judge T. M. Norwood, Ex-Senator, Is Dying

SAVANNAH, June 6.—Judge Thos. M. Norwood, formerly United States Senator from Georgia and for several years judge of the City Court of Savannah, is dying at Harrock Hill, his suburban home near Savannah. His attending physicians give no hope for his recovery.

Judge Norwood, who is 83 years of age, suffered a stroke of apoplexy on Tuesday. He is conscious only at intervals.

The Birth of Atlanta as told by pioneer women—an article that everybody will want to read. Published exclusively in The Sunday American.

WHERE TO FIND GOOD AUTO ROADS ON THE WAY TO WARM SPRINGS, GA.

Take a trip to Warm Springs and you will find one of the best roads in the State. Follow the Central of Georgia Railroad to Griffin and the Southern Railway to Warm Springs. The highway and railways are in sight of each other the entire distance. The 75-mile trip is ideal and a week-end stay at the Springs can not be beaten. The rates are reasonable and the swimming the finest in the country.

Buy Correctly Graded Diamonds Before Prices Advance

All of our diamonds are bought direct from the cutters. We thus save you the profits paid by the average dealer to the wholesale merchant or jobber.

Every stone in stock bears a tag on which is plainly shown its exact weight, grade and lowest net price. Weights and grades are guaranteed.

Diamonds will be advanced in price fully 20 per cent within the next few months. While our stock lasts, you can get them at the old prices.

Net prices are quoted in our diamond booklet and catalogue. Full particulars are given in these books about our plan of sending diamonds on approval and selling on easy terms.

Call or write for these books and buy before the advance.

MAIER & BERKELE, Inc.
Diamond Merchants,
31-33 Whitehall Street
Established 1887

CREDIT

AT THE MENTER CO.

GREAT REDUCTIONS



Ladies', Misses', Juniors' Suits, Coats and Millinery at Surprising Prices.

We have reduced prices on summer clothing up to 50 per cent.

You can certainly pick up a bargain if you come in right away.

Summer dresses, skirts, waists, etc.

—MEN—

Latest and best styles, fabrics, etc., $12 to $30. Hats, shoes.

Charge your purchases here. Our terms of Credit are easy.

THE MENTER CO.

Easy Paying | 711-2 Whitehall St. (Upstairs) 1st Door Below J. M. High Co. | Charge Account

ASKIN & MARINE COMPANY



Men: Here Is a Real "Quality" Suit!

—Note these features: hand made collar to hug the neck; non-breakable coat front; special shoulder pad; patent pockets; waist-fit trousers; tunnel belt loops; and many other quality points.

—All materials are guaranteed, and there is a big variety of those nobby club checks, plain serges, fancy serges, pencil stripes, hair-line stripes and other equally desirable effects.

—There are Norfolks, two button sacks and three button sacks, some with patch pockets, others without. In fact, there is everything here in up-to-date summer suits for the man who wants QUALITY.

—All prices—$12, $15, $18, $20, $22, $25 and $30. We'll be glad to have you open a charge account.

Special For Women—Summer Wash Dresses, The Daintiest Styles Imaginable, From $2.50 up.

Askin & Marine Co.
78 Whitehall Street

MEN AND RELIGION BULLETIN No. 58

COUNT THE COST

"Judas, betrayest thou the Son of Man with a kiss?"

When you are tempted to fight against the good—

And to this you are about to add hypocritical treachery, pretending love for that which you are trying to destroy—

Remember Judas kissing the Saviour.

And do it not.

They crucified Christ, but they scorned Judas, who lost his soul.

He failed to count the cost.

Make not the same mistake.

You are warned when Jesus says:

"Whosoever doth not bear his own cross and come after Me can not be my disciple.

"For which of you, desiring to build a tower, doth not first sit down and count the cost, whether he have wherewith to complete it?

"Lest haply, when he hath laid a foundation, and is not able to finish, all that behold begin to mock him saying:

"THIS MAN BEGAN TO BUILD AND WAS NOT ABLE TO FINISH."

Count the cost.

And answer:—

"What is a man profited if he gain the whole world and lose his own soul?"

When the liquor dealers and the landlords of the houses which were in our midst stand before the judgment bar of God, that seven hundred thousand dollars of trade, that sixty thousand dollars of rent squeezed annually from the souls of fallen women will scarcely compensate those liquor dealers and landlords for the ruin of the numberless girls necessary to carry on the infamous traffic.

All of the foul gold of years will not outweigh those thirteen little girls under ten years of age suffering in Grady Hospital from hideous infection.

Neither will it balance the broken hearts of mothers of babies blinded at birth.

Nor will it offset the deadly weight of the sorrow and suffering of the mothers and fathers of these girls betrayed.

Count the cost.

AND YOU WILL JOIN THE FIGHT AGAINST THE SOCIAL EVIL.

It has only begun in Atlanta.

And every imaginable falsehood will be told by servants of Satan to hinder it.

Therefore, when you hear any statement, consider carefully its source.

When a man prating of morality advocates licensed immorality and seeks to besmear with slime police officials who are doing and who have done their duty, EXAMINE THE MAN'S PAST, his friends and connections.

Ask:—Is he connected directly or indirectly with the liquor traffic?

Has he been so connected in the past?

Has he ever been employed—is he now employed by any one or more of those charged with violating the laws against prostitution?

And, when one claims that vice has been scattered but not lessened in Atlanta, make the same inquiries and refer him to this Committee; for he is either in error or lying, as can be easily shown.

Conditions at the time of Chief Beavers' order closing the houses were accurately known to this Committee.

And the work of the Chief and his men—the co-operation of almost all of our public officials, city and county, have far exceeded the hopes of this Committee and demonstrated that ATLANTA NEEDS NO OUTSIDE HELP IN SOLVING HER PROBLEMS.

But remember, this is a work of years and generations, not of months and days.

Burglary, arson and murder—which were never fostered by the lie of segregation—are still here.

But in Atlanta the pimp, the panderer and those who would live or profit by the shame of women are losing hope.

Therefore, when their friends or their employees protest against "the frightful immorality" of our city and "the corruption" of the police and detective force which has put them out of business, those who know smile in pity.

FOR PROTECTED VICE IS DEAD.

Some people believe that a snake with a broken back will not die until sunset.

Notwithstanding its twisting and writhing, intelligent men know that the creature is dead when its spinal cord has been snapped.

The writhing and twisting are spasmodic; they will grow less and less.

Protected vice is dead. Months ago its spinal cord was broken by our Police Force.

Count the cost. You would not revive, if you could, your city's shame.

Remember Judas and his kiss.

THE EXECUTIVE COMMITTEE OF THE MEN AND RELIGION FORWARD MOVEMENT

JULY AND AUGUST CONTINUE ASCENT

Spot Houses Bid Aggressively for Old Crop and Sell Their October Contracts.

NEW YORK, June 6.—The cotton market was lively at the opening today and first prices were unchanged to 3 points higher than last night's close. Best advances occurred in near months. A renewal of yesterday's buying, led by brokers representing spot interests, resulted in July rallying to 11.81 within ten minutes. August displayed phenomenal strength, advancing to 11.65, against an opening of 11.52, aggregating a net gain over the previous close of 16 points. After the call, the market held steady, with prices fluctuating narrowly.

July and August were purchased heavily by spot and commission houses. It was reported that buyers of the old crops were selling new positions. Commission houses also took new crops freely. The selling was scattered. New crops sold up 2 to 4 points from the opening.

During the forenoon August was under persistent demand and held steady around the early best, while July and new crop options ranged from unchanged to 3 points above the close of Thursday.

The weather map showed favorable conditions over the entire belt. Good showers were reported in Texas, where they are badly needed, with indications for more.

The advance at the outset was influenced by high cables. Spot sales in Liverpool were 15,000 bales, a record for the season, 11,200 of which were American. The English market ruled steady throughout the session and closed at the top prices.

Continued demand for July and August by spot houses and shorts resulted in July advancing to 11.85 and August to 11.73, a net gain of 24 points over the previous close. Local operators offered good lots at these prices. Spot houses were good sellers of new crop positions, which prevented them from following the advance.

Those short of July were nervous over the talk of the small stock here and the fear of this stock being shipped out.

It was reported that Liverpool and the South have been good sellers here today and there was a disposition on the part of the ring crowd to sell the market on all rallies as weather conditions continue favorable.

Following are 11 a. m. bids in New York: July 11.75, August 11.60, October 11.19, January 11.11.

Following are 10 a. m. bids in New Orleans: July 12.11, August 11.72, October 11.30, January 11.32.

Estimated cotton receipts:

	Saturday.	1912.
New Orleans	350 to 550	1,910
Galveston	2,500 to 3,500	2,318

RANGE IN NEW YORK FUTURES.

	Open.	High.	Low.	Last Sale.	Close.	Prev. Close.
Jn	11.76			11.76	11.73-76	11.66-67
Jly	11.74	11.86	11.72	11.79	11.77-81	11.73-75
Ag	11.52	11.74	11.52	11.70	11.69-71	11.49-52
Spt	11.27	11.27	11.27	11.27	11.26-28	11.23-25
Oc	11.18	11.23	11.16	11.19	11.19-20	11.18-19
Nv					11.19	11.16-18
De	11.20	11.22	11.15	11.15	11.15-17	11.17-19
Jn	11.13	11.15	11.08	11.09	11.09-10	11.12-13
Fb					11.10-12	11.13-15
Mh	11.27	11.27	11.20	11.25	11.21-23	11.24-25

Closed steady.

LIVERPOOL COTTON MARKET.

LIVERPOOL, June 6.—This market was due to open 9 points higher on July; 2½ points higher on August, 4 points higher on October and 3½ points higher on January, but opened steady at a net gain of 5 to 6 points from last night's close. At 12:15 p. m., the market was steady, 4½ to 5 points higher on near positions and 3½ points higher on distant positions.

Spot cotton steady 1 point higher; middling 6.67d; sales 15,000 bales, including 11,200 American bales; imports 4,000 bales, of which all were American.

At the close the market was steady, with prices at a net gain of 2½ to 6 points from the closing quotations of Thursday.

Futures opened steady.

	Opening Range.	Close.	Prev. Close.
June	.6.45 -6.44	6.46	6.40
June-July	.6.40 -6.39½	6.40½	6.34½
July-Aug	.6.38 -6.37	6.38½	6.33½
Aug.-Sept	.6.30 -6.28	6.28½	6.25½
Sept.-Oct	.6.17	6.17½	6.13
Oct.-Nov	.6.13 -6.11	6.10½	6.07
Nov.-Dec	.6.10 -6.07½	6.07½	6.04
Dec.-Jan	.6.08	6.06½	6.03
Jan.-Feb	.6.08 -6.06½	6.06½	6.03
Feb.-Mch		6.07½	6.04
Mch.-April	.6.10 -6.08½	6.08½	6.05
April-May		6.09½	6.06

Closed steady.

RANGE IN NEW ORLEANS FUTURES

	Open.	High.	Low.	Last Sale.	Close.	Prev. Close.
Jne					12.10	12.10
Jly	12.10	11.18	11.09	11.12	12.11-12	11.06-07
Ag	11.75	11.84	11.71	11.78	11.78-79	11.66-67
Spt					11.40-42	11.40-41
Oc	11.31	11.32	11.25	11.27	11.27-28	11.26-27
Nv					11.28	11.25-27
De	11.30	11.32	11.25	11.26	11.26-27	11.25-26
Jn	11.34	11.34	11.28	11.29	11.29-30	11.28-29
Fb					11.27-29	11.26-27
Mh	11.42	11.42	11.40	11.40	11.39-40	11.37-39

Closed steady.

SPOT COTTON MARKET.

Atlanta, quiet; middling 12c.
Athens, steady; middling 11¾.
Macon, steady; middling 11¾.
New Orleans, steady; middling 12c.
New York, quiet; middling 12.10.
Philadelphia, quiet; middling 12.20.
Boston, quiet; middling 12.10.
Liverpool, steady; middling 6.67d.
Savannah, firm; middling 12⅛.
Augusta, steady; middling 12¼.
Norfolk, steady; middling 12¼.
Mobile, nominal; middling 11¾.
Galveston, steady; middling 12 5-16.
Charleston, steady; middling 11⅞.
Wilmington, quiet; middling 11⅞.
Little Rock, steady; middling 11⅞.
Baltimore, nominal; middling 12¼.
Memphis, quiet; middling 12⅛.
St. Louis, quiet; middling 12¼.
Houston, steady; middling 12 5-16.
Louisville, firm; middling 12⅛.

PORT RECEIPTS.

The following table shows receipts at the ports to-day compared with the same day last year:

	1913.	1912.
New Orleans	2,562	168
Galveston	1,613	615
Mobile	232	165
Savannah	697	1,334
Charleston	168	22
Wilmington	100	3
Norfolk	718	394
Baltimore		464
Newport News	2,085	
Boston	728	
Philadelphia	315	
Pacific coast	1,473	
Brunswick	231	92
Port Arthur	1,450	
Total	10,799	3,167

INTERIOR MOVEMENT.

	1913.	1912.
Houston	629	724
Augusta	185	46
Memphis	350	524
St. Louis	1,317	149
Cincinnati	162	1,458
Little Rock		12
Total	2,653	2,913

MONEY AND EXCHANGE.

NEW YORK, June 6.—Money on call 2½@2¾; time money unchanged; 60 days, 4 per cent; 90 days, 4½; six months, 5 per cent.

Posted Rates: Sterling exchange, 4.83⅝@4.87¼, with actual business in bankers' bills at 4.8670@4.86⅞ for demand and 4.8290@4.8295 for 60-day bills.

Prime mercantile paper at 5½@5¾ per cent.

Today's New York Stock Market

The following quotation given below shows the highest, lowest and the closing prices on the New York Stock Exchange, together with the previous close.

Stock quotations: STOCK—	High.	Low.	Clos. Bid.	Prev. Close.
Amal. Copper	68⅜	67⅛	68¼	67
Am. Agricul	....	....	....	47
Am. Beet Sug	23½	23½	23½	63
American Can	27⅜	25⅛	26⅞	26½
do. pref	87½	86⅜	87½	87
Am. Car Fdy	43¼	40¾	41¾	42½
Am. Cot. Oil	37	36½	37	36½
Amer. Ice	21½	19	20¼	21½
Am. Locomo	30⅛	29	29½	29⅞
Am. Smelting	62⅜	60	62¼	60⅛
Am. Sug. Ref	107⅜	107⅜	107⅝	106½
Am. T.-T	127⅞	127½	127½	127½
Am. Woolen	....	....	....	16
Anaconda	34⅝	35⅛	35⅜	34⅛
Atchison	96⅛	94¼	95¼	95¾
A. C. L.	117⅞	117⅞	117⅞	117½
B. and O.	93	92	93	92½
Beth. Steel	29½	29	29	29
B. R. T.	89¼	88⅜	89¼	88⅜
Can. Pacific	220½	217½	220½	216¼
Cen. Leather	19	18¾	18¾	18½
xC. and O.	58	55½	57½	58¼
Colo. F. and I.	27	26⅛	26⅜	26½
Colo. Southern	....	....	....	24⅝
Consol. Gas	130	128⅜	129½	129¾
Corn Products	9	8½	8½	9
D. and H.	149⅞	149¾	149¾	150
Den. and R. G.	16	15¼	15¼	15
Distil. Secur.	11¼	10½	10½	....
Erie	24¾	24	24¾	23½
do. pref	57½	57⅛	57⅛	57⅛
Gen. Electric	135¼	133½	134½	134½
Goldfield Cons.	....	....	....	11¾
G. North. pfd.	123	122	122½	122
G. North. Ore.	29⅛	28	28½	30
G. Western	11	10¾	10¾	10⅞
Ill. Central	112	111½	111½	111¼
Interboro	13¼	12¾	13⅛	13
do. pref	47½	47	47½	46
Int. Harv. old	....	....	....	100½
Iowa Central	....	....	....	6
K. C. S.	22½	22½	22½	21¼
K. and T.	19⅝	19⅜	19⅜	19
do. pfd.	....	....	....	53
L. Valley	151⅜	149¼	151⅜	150
L. and N.	130	128⅜	130	125
Mo. Pacific	29¼	27⅝	29	29¼
N. Y. Central	98⅞	97¾	98⅞	98
Northwest.	127	127	127	127
Nat. Lead	46	46	46	46
N. and W.	102½	102½	102½	102½
No. Pacific	110⅜	108⅞	110⅜	109⅜
O. and W.	27½	27	27½	26
Penna	108½	107⅝	108½	107¾
Pacific Mail	18½	17¼	18½	18⅜
P. Gas Co.	106½	105⅜	105⅜	106⅜
P. Steel Car	21½	21½	21½	21½
Reading	157¼	154¾	156⅞	155⅛
R. I. and Steel	20	19¼	19¼	19
do. pfd.	77½	76¼	77	77½
Rock Island	15	14	15	14
do. pfd.	26⅝	25½	26⅜	25½
S.-Sheffield	....	....	....	28
So. Pacific	93⅜	91½	93⅜	92¾
So. Railway	21½	21	21⅜	21
do. pfd.	74½	73¾	73¾	73
St. Paul	103¾	102½	103¾	102⅞
Tenn. Copper	32	31½	32	31½
Texas Pacific	11¾	11¼	11¼	11½
Third Avenue	....	....	....	29
Union Pacific	146	143⅞	145½	143⅜
U. S. Rubber	58¾	57¾	58¼	58¼
U. S. Steel	55	53¼	54⅞	54½
do. pfd.	105	104½	105	104¾
Utah Copper	47	45⅞	47	46
V.-C. Chem.	26½	26½	26½	26½
Wabash	2½	2½	2½	2½
do. pfd.	7½	7½	7½	6⅞
W. Union	63¼	60⅞	62	63¼
W. Maryland	....	....	....	34
W. Electric	59	57¾	59	58
W. Central	....	....	....	42½

xEx-dividend, 1¼ per cent.

BARGAIN HUNTERS SEEK BIG ISSUES

By CHARLES W. STORM.

NEW YORK, June 6.—Heavy purchasing on the London exchange by bargain hunters exercised a bullish influence on the opening of the stock market to-day, with the result that advances were made ranging from fractions to 2 points. Liggett & Myers, in spite of the proposal of Attorney General MacReynolds to tobacco factories, advanced 2 points.

Among other advances were Amalgamated Copper, 5/8; United States Steel common, ⅝; Union Pacific, ⅝; Reading, ⅝; American Can, ¾; American Beet Sugar, ½; Atchison, ¾; Baltimore and Ohio, ¾; Brooklyn Rapid Transit, ¾; Canadian Pacific, 1⅝; International Harvester, 1.

Chesapeake and Ohio, which sold ex-dividend 1½, opened at 57½, against 58⅛ at the close last night. In a half hour it advanced ½.

Union Pacific shaded at the end of a half hour. Mexican Petroleum was one of the weakest issues, declining ¾. Erie began up, but shaded.

Canadian Pacific was in demand both here and in London. London reported that it was being bought there by Continental houses. Some traders professed belief that the crisis had been passed; others think that stocks will sag for the balance of the summer on account of the scarcity of investment money.

Fractional losses and gains were recorded in the market after the opening with moderate gains in the more important issues. Chesapeake and Ohio dropped ¾ from its opening. American Can declined 2 points to 25½. Union Pacific was up ⅝ and Southern Pacific gained ¼; Lehigh Valley and Northern Pacific were up ½; Canadian Pacific was off ¼ from the opening. The tone in the late forenoon was firm.

Call money loaning at 2½.

Most issues showed slight changes in the last hour. Canadian Pacific crossed 220, for a net gain of 1⅜ on the day. Steel sold around 54¾, for a fractional advance over the mid-day price. Among other gains were ¼ for union rails, ⅜ for prices of Atchison ¼, St. Paul ⅝, Union Pacific 1, Reading ⅝, Pennsylvania crossed 108. Chesapeake and Ohio and Utah Copper were under pressure. The general tone showed improvement.

The market closed steady. Government bonds unchanged; other bonds steady.

COTTON SEED OIL.

	Opening.	Closing.
Spot	....	7.18
June	....	7.32@7.34
July	7.21@7.22	7.19@7.20
August	7.26@7.28	7.25@7.26
September	6.72@7.28	7.25@7.26
October	6.61@6.65	6.61@6.62
November	6.44@6.46	6.41@6.44
December	....	6.33@6.35
January	6.34@6.37	6.33@6.35

Closed barely steady; sales 12,800 bbls.

NEW YORK COFFEE MARKET.

Coffee quotations:

	Opening.	Closing.
January	10.22@10.23	10.28@10.30
February	10.32@10.36	10.36@10.39
March	10.37	10.32@10.33
April	10.37@10.40	10.32@10.35
May	10.37	10.35@10.38
June	....	10.04@10.05
July	10.10	10.04@10.05
August	10.13	10.10@10.14
September	10.25	10.23@10.24
October	10.30	10.24@10.25
November	10.10	10.25@10.26
December	10.31	10.26@10.27

WHEAT IS HIGHER DESPITE SHOWERS

Demand General in Chicago Pit Throughout Day, Based on Bad News From Kansas.

ST. LOUIS CASH QUOTATIONS.

Wheat—No. 2 red .....105 @106
Corn—No. 2 .....58½
Oats—No. 2 ..... 39 @ 39½

CHICAGO, June 6.—Wheat showed considerable irregularity this morning, but strength predominated. There were early gains of ⅝@⅞c with sales of July between 90¼@90⅞. The buying was led by the Bartlett-Frazier house, on continued unfavorable crop reports from sections of Kansas. Finlay, Barrell & Co. received a Kansas City message, however, saying good rains all over that State and that the harvesting of wheat has already been commenced in the southeastern section. Liverpool was higher and this, too, in the face of big world's shipments for Monday next.

Corn was ⅛@⅜c higher and firm. This strength was mainly on the small offerings rather than any urgent demand.

Oats were ⅜@½c higher in sympathy with corn.

Provisions were higher on a higher hog market at the yards.

	High.	Low.	Previous Close.	Close.
WHEAT—				
July	91	90¼	90⅞	90
Sept	90½	89⅞	90¼	89⅝
Dec	92⅝	92	92½	91⅞
CORN—				
July	59⅛	58⅞	58¾	58⅝
Sept	59⅝	59¼	59⅝	59¼
Dec	57½	57⅛	57⅜	57⅛
OATS—				
July	39¼	38⅝	38⅞	38⅝
Sept	38½	37⅞	38⅛	38
Dec	39⅛	38¾	38⅞	38⅝
PORK—				
July	20.45	20.35	20.45	20.25
Sept	19.82½	19.80	19.90	19.77½
LARD—				
July	11.05	10.95	11.00	10.95
Sept	11.15	11.07½	11.07½	11.05
Oct	11.00	10.97½	10.97½	10.90
RIBS—				
July	11.75	11.67½	11.70	11.62½
Sept	11.40	11.35	11.37½	11.32½
Oct	11.12½	11.05	11.10	11.02½

CHICAGO CASH QUOTATIONS.

CHICAGO, June 6.—Wheat, No. 2 red, 1.00@1.04; No. 3 red, 92@93; No. 2 hard winter, 92@94; No. 3 hard winter, 90@93½; No. 1 northern spring, 93@94½; No. 2 northern spring, 91@93; No. 3 spring, 86@91. Closed on Friday.

Corn, No. 2, 59¼@60½; No. 3 white, 60½@60⅝; No. 2 yellow, 59½@60; No. 3, 59¼@60; No. 3 white, 60½@60⅝; No. 3 yellow, 59½@59⅝; No. 4, 58¾@59; No. 4 white, 59@59⅜; No. 4 yellow, 58⅝@59⅛.

Oats, No. 2, 38⅜@39½; No. 2 white, 41@41⅝; No. 3 white, 39⅝@40¼; No. 4 white, 39@40; standard, 41@41½.

PRIMARY MOVEMENT.

WHEAT—	1913.	1912.
Receipts	581,000	222,000
Shipments	949,000	329,000
CORN—		
Receipts	1,092,000	1,083,000
Shipments	450,000	454,000

CHICAGO CAR LOTS.

Following are the receipts for Friday and estimated for Saturday:

	Friday.	Saturday
Wheat	5	28
Corn	457	512
Oats	169	278
Hogs	8,000	11,000

LIVERPOOL GRAIN MARKET.

LIVERPOOL, June 6.—Wheat opened ¼d higher; at 1:30 p. m. the market was ⅜d to ½d higher. Closed ⅝ to ¾d higher.

Corn opened unchanged to ⅜d lower; at 1:30 p. m. the market unchanged to ⅛d lower. Closed unchanged to ¼d lower.

THE WEATHER.

Conditions.

WASHINGTON, June 6.—The indications are that there will be local thundershowers to-night or Saturday in the region of the Great Lakes, the Ohio Valley, Tennessee and the Southeastern States, and local rains to-night or Sunday in New England and Eastern New York. In the Middle Atlantic States the weather will be fair to-night, followed by increasing cloudiness Saturday and probably showers by Saturday night.

New England, and will fall to-night the Middle Atlantic States and Southern New England, and it will fall to-night and Saturday in the upper Lake region and Saturday in the lower Lake region and the Ohio Valley.

Storm warnings are displayed on the Great Lakes, except the southwest portion of Lake Michigan.

General Forecast.

The following is the general forecast until 7 p. m. Saturday:

Georgia—Local showers to-night and Saturday.

Virginia—Fair and warmer to-night; Saturday increasing cloudiness, probably followed by showers by night.

North Carolina, South Carolina and Florida—Local showers to-night or Saturday.

Alabama, Mississippi and Tennessee—Local thunder showers to-night or Saturday; cooler in Tennessee.

Louisiana, Texas and Oklahoma—Unsettled; thunderstorms.

East Texas—Unsettled; showers in the interior.

West Texas—Unsettled; showers in the north; cooler.

PIANO BARGAINS.

Worth While Piano Bargains

We are placing on sale next Monday a number of splendid bargains in used upright pianos at prices which should appeal strongly to prospective buyers. We are, also, making attractive prices on a few 88-note Player-Pianos. Any one interested in music by the music roll will find it to their interest to investigate.

Note the following list:

Angelus Player Atteh	$ 37.00
Knabe Sq. Mahogany	57.00
Starr, Mahogany	125.00
New England, Ebony	175.00
Cornish, Mahogany	165.00
New England, Mahogany	157.00
Starr, Mahogany	150.00
Gate City, Walnut	125.00
Fischer, Walnut	200.00
Crown, Mahogany	200.00
Carleton, Mahogany	167.00

And many others.

Cash or time payments arranged.

W. W. KIMBALL CO.,

Atlanta Branch.
94 North Pryor Street.
H. R. Calef, Manager.

EASIER FEELING IN WHEAT; LOWER PRICES PREDICTED

CHICAGO, June 6.—The Inter-Ocean says: "Sentiment in wheat was mixed last night. The bears, while not any too confident of being able to make more money, are looking for lower prices on the belief that there will be more than an average crop of winter wheat and spring wheat. The bulls believe that the constant registration of damage claims for Kansas and Oklahoma crop are sufficient confirmation of reports that the crop estimates have been greatly reduced and warrant the maintenance of the present level.

"Some of the corn specialists who have been waiting for a break on the increased receipts say that it does not look as if a decline is likely until there is more actual pressure of cash corn and a large accumulation of stocks.

"Oats specialists calls attention to the slowness of the Eastern demand and Canadian oats in bond at Seaboard are 8 to 9c below the domestic product. It is said that some of the oats recently shipped to Eeastern lake ports are unsold.

RAILWAY SCHEDULES.

SOUTHERN RAILWAY.

"PREMIER CARRIER OF THE SOUTH"

ARRIVAL AND DEPARTURE OF PASSENGER TRAINS, ATLANTA.

The following schedule figures are published only as information, and are not guaranteed:

No.	Arrive From—	No.	Depart To—
36	Birmingh'm 12:01 am	36	New York 12:15 am
29	New York 5:00 am	30	Columbus 5:30 am
13	Jacksonville 5:30 am	13	Cincinnati 5:40 am
43	Washington 5:25 am	32	Port Valley 5:30 am
32	Shreveport 6:30 am	24	Jacksonville 5:50 am
16	Helin 8:20 am	7	Chatta'ga 6:40 am
29	New York 11:15 am	12	Richmond 6:55 am
8	Chatt'ga 10:35 am	23	Kansas City 7:00 am
7	Macon 10:40 am	16	Brunswick 7:45 am
17	Fort Valley 10:45 am	29	Birmingh'm 11:30 am
21	Columbus 10:50 am	38	New York 11:30 am
13	Cincinnati 11:00 am	40	Charlotte 12:00 n'n
20	Columbus 1:40 pm	6	Macon 12:20 pm
30	Birmingh'm 2:30 pm	30	Columbus 12:30 pm
40	Birmingh'm 2:35 pm	7	New York 2:45 pm
39	Charlotte 3:55 pm	15	Chatt'ga 3:40 pm
5	Macon 4:00 pm	39	Birmingh'm 4:10 pm
28	New York 4:00 pm	5	Tocoa 4:30 pm
15	Brunswick 7:50 pm	22	Columbus 5:10 pm
11	Richmond 8:30 pm	5	Cincinnati 5:10 pm
24	Kansas City 9:20 pm	32	Port Valley 5:20 pm
16	Chattan'ga 9:35 pm	25	Hollin 5:45 pm
19	Columbus 10:20 pm	10	Macon 5:30 pm
31	Fort Valley 10:25 pm	44	Washington 8:45 pm
14	Cincinnati 11:00 pm	24	Jacksonville 9:30 pm
22	Jacksonville 6:50 am	31	Shreveport 11:10 pm
*17	Tocoa 8:10 am	14	Jacksonville 11:10 pm

Trains marked thus (*) run daily except Sunday.

Other trains run daily. Central time. City Ticket Office, No. 1 Peachtree Street.

PERSONAL.

YOUNG LADIES taken for training at the Randolph Company Hair Dressing Parlors, 58½ Whitehall Street. 3-3-27

TREMAINE,

The Mystic.

Permanently located in Atlanta. 125 WEST PEACHTREE STREET. Hours, 10 to 7. Closed on Friday.

ARE YOU satisfied with your present conditions? Is your married life happy? Is the one you love drifting away? I possess, teach and develop the power of control. Your greatest wish can positively be realized. Every case guaranteed. 25-6-2

SERIOUS RESULTS come from trusses improperly fitted. John B. Daniel, at 34 Wall Street, has an expert fitter and it will cost you no more to have him fit you, and it means insurance. 6-24-19

MATERNITY SANITARIUM—Private, refined, home-like. Limited number of patients cared for. Home provided for infants. Mrs. M. T. Mitchell, 26 Windsor Street. 11-9-57

DR. GAULT'S Antiseptic Powder for women. It is cleansing, cooling and non-irritating. Can be used as a douche at any time with safety. It has no equal. Price $1 per box, postpaid. J. T. Gault Chemical Company, 702 Austell Building, Atlanta. 4-25-33

ACME HATTERS HAVE MOVED TO 20 E. HUNTER STREET, OLD HATS MADE NEW. 4-23-42

LOST AND FOUND.

STRAYED OR STOLEN—One large, light gray mare, slightly swaybacked and lame in right front foot; roach mane. Suitable reward for return or information leading to recovery. Golden Eagle Buggy Company, 32 Means Street. Main 50. 6-6-15

LOST—Raincoat, Bread and Marietta. Finder notify Ivy 1597-J, or 235 West Third. Reward. 6-6-24

LOST—Thursday night at the Forsyth Theater or between Forsyth Theater and Nunnally's, on Luckie or on Peachtree, between Nunnally's and Cain, one gold bar pin set with twelve turquoise, valued because of associations. Reward if returned to 35 Peachtree Street, front counter. 6-6-44

LOST—Bunch of keys between Walton Building and Montgomery Theater Thursday. Return to International Agricultural Corporation, seventh floor Walton Building. 209-6-6

LOST—Last Saturday evening memorandum book and envelope with valuable papers inclosed. Reward if returned to D. Zubow, 114 Broyles Street. 211-6-5

LOST—Yellow Jersey cow; weight about 650 pounds; blind in one eye; reward. Notify F. B. Johnson, 333 Peters Street. 6-4-23

LOST—Strayed or stolen, one fine black cow from 20 Park St., West End. West 550. 6-4-10

LOST—Several days ago, star-shaped medal, inscribed "Merit Star of the Sea, A. P. A., Florida;" lost somewhere in the uptown section. Finder return to 502 Equitable Bldg. and receive reward. 6-4-11

HELP WANTED.

Male.

WANTED—At all-round broom maker, competent to take charge of factory. Apply in person 607 Temple Court Building. 206-6-6

WANTED—Six first-class men with real estate experience, four inexperienced men, at once. Good salary to right men. L. P. Bottenfield, 1021 Empire Building. See Mr. Lynch and Mr. Bell, sales managers. 6-6-206

WANTED—Foreman for our sash and door department. Must understand filling thoroughly and be a pusher. Woodward Lumber Company. 6-6-46

FREE kindling wood to give away; boxes and crates; all you want free. Stewart D. Jones Grocery, 122 Whitehall. 6-6-53

WANTED—An experienced man who thoroughly understands the restaurant business and is competent to open and manage first-class place in Atlanta. Address P. O. Box 882, Atlanta, Ga. 27-6-6

WANTED—A good woodwork man. Morrow Transfer Company, 132 Elliott Street. 6-5-4

GOOD WAGES—PLENTY OF WORK — NO TROUBLE. GO NORTH FOR THE SUMMER.

GOOD MEN wanted in all branches of our business; laborers, handy machine men, molders, helpers, rammers, coremakers and chippers.

Able-bodied men can become skilled chippers and coremakers in less than thirty days, and make more than $3 per day.

COMMONWEALTH STEEL CO., GRANITE CITY, ILL.

5c Fare from St. Louis, Mo. 5-30-36

WANTED FOR U. S. ARMY: Able-bodied unmarried men between ages of 18 and 35; citizens of United States, of good character and temperate habits, who can speak, read and write the English language. For information apply to Recruiting Officer, Peachtree and Forsyth Streets, Atlanta, or 441 Cherry St., Macon, Ga. 4-1-1

PULLMAN porters wanted; give references. For information write P. O. Box 894, Atlanta, Ga. 5-4-31

WANTED—White farm hand with family; must be willing worker and assist in dairy. Regular employment summer and winter. Write or call on Hartrampf, Conley, Ga., 4½ miles from end of Federal Prison car line, straight out McDonough Road. 207-6-3

Want Anything? "Want Ads" Will Find It

HELP WANTED.

Male.

ATLANTA mail carriers wanted; average $90 month. Atlanta examinations coming. Specimen questions free. Franklin Institute, Dept. 49-D, Rochester, N. Y. 30-14-5

HILBURN HOTEL.

10 AND 12 WALTON ST.,

FOR gentlemen only; center of city, near new postoffice; rate 50c, 75c and $1.00. 5-31-10

HAVE YOUR CLOTHES sent to the "Hub," where they get the rub. Call Ivy 7313. 6-1-74

SCALE REPAIRER WANTED—Have fine Watling Guesser scales to be overhauled. What's your price? James F. Thompson, Griffin, Ga. 5-31-8

WANTED—Reliable baker as partner; no cash required; bakery doing cash business, running two wagons and store. Vienna Bakery, Columbia, S. C. 25-2-6

WANTED—Men to learn the barber trade; tools and position furnished. Atlanta Barber College, 10 East Mitchell St. 5-11-17

Female.

WANTED—A first-class cook. 115 S. Fryor Street. 6-6-29

WANTED—Reliable general housework; must be good, clean cook; small family. 34 Greenwood Avenue, near Boulevard. Phone Ivy 6396. 6-6-31

WANTED—Reliable settled single colored woman to cook, milk and do general housework for family of two; room on lot. Bell phone Ivy 190. 6-6-204

WANTED—A chambermaid at 80 East Ellis St. 6-6-39

WANTED—A good cook. Apply between 3 and 5 in the afternoon. 195 Ivy St., Apartment No. 8. 6-5-5

LADIES, make supporters, $20 per hundred; no canvassing; material furnished; stamped envelope for particulars. Wisconsin Supply Company, Dept. S. A., Milwaukee, Wis. 27-5-6

WANTED—Experienced stenographer. State experience, age and where worked last; about salary expected. "Quick," Box 308, care Georgian. 37-4-6

WANTED—Good white servant to cook and assist with housekeeping; must give best of references. Phone Ivy 6213-J. 6-4-25

WANTED—Girl to do housework and sew, to help dressmaker; elegant home life and salary. Call 206 Spring St. 204-6-4

GIRLS LEARN MILLINERY; best trade on earth for women; pay $60 to $100 a month. Write Ideal School of Millinery, 100½ Whitehall St. 3-29-41

U. S. GOVERNMENT POSITIONS open to women. Write for list. Franklin Institute, Dept. 602-D, Rochester, N. Y. 25-20-5

HELP WANTED.

Female.

WANTED—Woman for general housework; small family; room on lot. 175 Bass St. 6-6-27

Male and Female.

JUPITER PARK CLUB solves the outing problem. Campaign now on for 1,000 new members. High class representatives can make good money with this proposition. Phone West 578-L for appointment or address Superintendent Agencies, 50 Evans Street, Atlanta. 6-6-2

WANTED—Six ladies and gentlemen for sales work. Pleasant work. Call 174 Crumley, Mr. Jackson. 6-4-20

TYPEWRITERS FOR RENT.

NO. 6 REMINGTONS, $5 for four months; Royals, $7 for four months; Underwoods, $8 for four months; Remington Visible, $9 for four months. Initial payment allowed on price of machine. Get our new illustrated catalog and price list No. 26. American Writing Machine Company, 48 North Pryor Street. Phone Main 2526. 5-26-9

ROYAL typewriters rented; one month, $2.75; three months for $7.00; special rates to students. Royal Typewriter Co., 46 N. Pryor St. Phone Main 2492. 4-25-17

TEACHERS WANTED.

TEACHERS—We have many calls for good teachers; fall positions; enroll now. Southern Teachers' Agency and Employment Bureau, Americus, Ga. 40-2-6

WRITE for record of our eight years' work. High class patronage. Efficient service. Foster's Teachers Agency, Atlanta, Ga. 64-8-4

SITUATIONS WANTED.

Male.

WANTED—Position in office by settled man; good habits; reliable; fair penman and bookkeeping. Salary no object. Will call to see you. Address Box 153, care Georgian. 204-6-6

WANTED—Position during vacation 3 months. 17 years of age; large for age; lack one year of finishing high school; understand shorthand and typewriting very well; can furnish machine; live at home; non-user of tobacco. Address C. P., care Georgian, or Atlanta phone 5686-A. 210-6-5

FIFTEEN years' experience in hat and clothing business; would like to get a position at once; will work cheap to start with. Call Ivy 4289-J. 34-6-6

SITUATIONS WANTED.

Male.

BOY, aged 16, with experience in physician's office, wishes position; use typewriter and have knowledge of bookkeeping; good references. Phone Ivy 1163-J. 33-6-6

AN EXPERIENCED first-class colored butler wants place with private family. Good city references. Call or write Alexander Johnson, 154½ West Mitchell Street. 203-6-6

WANTED—Colored woman for factory cooking. Apply Saturday morning at 98 South Jackson Street. 204-6-6

FOR SATURDAYS, or steady, a young man with good experience in dry goods wants a position in any line of dry goods business; willing to work also in groceries; good bookkeeper. L. B., 8 Highland Avenue. Phone Ivy 3865-J. 28-6-6

WANTED—I have just finished a course in bookkeeping and typewriting and would be glad to find a position where I may show you that I understand my work. The question of salary will be left entirely with you until I get acquainted with the business. Best of references furnished. Address Lewie Houston, Newnan, Ga. 36-5-6

MR. BUSINESS MAN, LISTEN. ARE you needing a good, experienced office man? I am desirous of securing office connection that requires good work; 32 years old; married; appreciate any consideration from you; ask for personal interview. Phone C. A. M., Ivy 1669-L, or address Box 480, care Georgian. 32-5-6

I SHOULD like to secure a position as salesman with some good real estate firm; auto furnished. Box 817, care Georgian. 28-5-6

ACCOUNTANT and auditor, 20

The Business of the "Want Ad" is to get you what you want---when you want it

AUTOMOBILES

For Sale, Repairs and Accessories.

FOR SALE—Fast roadster, in good condition. Will trade for lot or equity in house and lot. Apply Box 25, care Georgian. 208-6-6

SAVE your auto and motorcycle tires by using Auto Puncture Cure. Seals valve leaks and all punctures up to 20-penny spikes automatically at once; preserves the rubber; prevents tube from sticking to casing; saves 35% of tire expense, 50% tire trouble and 40% of your religion. Watch for trademark, A. P. C. Call North Pryor Garage. Auto Puncture Cure Company, Atlanta, Ga. Phone Ivy 5926. 6-6-1

AUTOMOBILE FOR REAL ESTATE—Have Columbia Touring car to trade for Atlanta real estate. See me at once at Kimball House. I leave the city Saturday night, therefore have no use for car and will give good trade. J. H. Williams, Room 261. 30-6-6

FOR SALE—Three new Overlands, one 45-horsepower 5-passenger car, one 30-horsepower touring car and one 30-horsepower roadster. These cars were bought for our solicitors, and were never even taken from the Overland sales rooms. On account of complete change in our plans must be sold at once. Address Mr. Humphreys, Box 703, Atlanta Georgian. 6-5-23

FOR SALE—First-class electric car worth $1,500; will take $800; have bought larger one. Dr. George T. Kesner, 311 Walton Bldg. 6-5-37

FOR SALE CHEAP—Five-passenger Chalmers car; just overhauled and painted. In excellent condition. Call or address Mrs. Ella M. Harrison, College Park, Ga. Bell phone 237 East Point. 6-5-1

HIGHEST cash price paid for second-hand automobiles. 34 Auburn Avenue. 6-3-203

GOOD USED CARS AT SPECIAL PRICES.

Maxwell, 2-cylinder runabout.
Buick Model 10 runabout.
Whiting runabout.
Maxwell Q roadster.
Buick Model 32 roadster.
Courier roadster.

TOURING CARS.

Overland 5-passenger.
Primo 5-passenger.
Maxwell G, 4-passenger.
Everett 1912, 5-passenger.

These cars are in good running condition, fully equipped, and newly painted. See us for special prices before June 10th.

BUICK MOTOR COMPANY.
241 PEACHTREE ST. 4-11-18

TRAVIS & JONES,
AUTOMOBILE REPAIRING.
Ivy 4832. 26 James Street. 3-1-54

The Solution of Pneumatic Tire Troubles.

VULCORINE is guaranteed to prevent punctures and will not injure your tires. We will gladly treat your cars with VULCORINE and let you use it 30 days and satisfy yourself that it will do everything that we claim for it. Price $7.50 to $10.00 per car. Write for booklet.

VULCORINE COMPANY
Office, Laboratory and Service Station, 9a Peachtree St., Atlanta, Ga. 6-1-38

AUTOGENOUS WELDING and machine repair work of all kinds. Satisfaction guaranteed.
SHEARER MACHINE CO.,
197 WHITEHALL STREET. 2-26-10

$250—Five-passenger Buick 45-horsepower touring car. First-class condition. Top, windshield. For quick sale. Owner leaving city. J. J. Donnely, 28 DeSoto Avenue, Capitol View. 26-31-5

FORD, four-cylinder roadster, fully equipped. Not latest model and no magneto, but in excellent running condition. Tires all good. Price for quick sale, $150. L. W. Hazard, 241 Peachtree Street, Atlanta. 6-1-52

WE HAVE several Flanders chassis and will build body and paint car to your order. Bargain prices. Don't buy any second-hand car until you see us. NORTH PRYOR GARAGE, NORTH PRYOR PLACE. 4-2-28

WINDSHIELDS,

RADIATORS, lamps, fenders, repaired as good as new. Manufacturers all kinds sheet metal work. Warlick Sheet Metal Company, 243 Edgewood. 3-4-64

DOBBS TIRE REPAIR CO.
WE REPAIR AND SELL ALL MAKES OF TIRES AND TUBES. 226 PEACHTREE STREET. PHONE IVY 5646. 4-1-3

WARNING TO INFRINGERS AND IMITATORS.

LIQUID TIRE TONIC IS PROTECTED BY U. S. DURYEA PATENT NO. 578551 AND ALL INFRINGERS, AGENTS OR USERS ARE HEREBY NOTIFIED THAT THEY MUST ANSWER IN COURT FOR VIOLATION OF THIS LAW. LIQUID TIRE TONIC COMPANY, KANSAS CITY, MO. 4-3-42

ATLANTA RADIATOR CO.
REPAIRING and manufacturing. Lamp and fender work. 72 Ivy Street. Atlanta phone 2816. 5-10-12

Automobiles For Rent.

DUNHAM MOTOR CO.
FIVE and seven-passenger cars. Garage 79 East Ellis Street. Call Bell phone Ivy 2496 day, Main 4725 night. 3-21-23

Motorcycles.

MOTORCYCLE for sale cheap; Harley-Davidson make. Address Harley, care Georgian. 207-6-4

THOR motorcycles, repairs and accessories; best equipped repair shop in city. We will take care of you. Southern Motorcycle Company, 116 Edgewood Avenue. 3-26-31

Tire Repairing.

HIGH-GRADE STEAM VULCANIZING. Retreading a specialty. Prompt attention given express shipments. Sanders-Speer Vulcanizing Company, 100 Spring Street, Atlanta, Ga. 3-28-15

EDUCATIONAL.

STUDY SHORTHAND at home; complete course twenty lessons $10, $1 down, $1 week. Begin now, use spare time; book furnished. Amo House, Box 562, Atlanta, Ga. 5-3-5

EMORY summer school; cool, quiet; fifty days from June 17. Latin, Greek, French, German, English, history, mathematics. Address E. K. Turpin, Oxford, Ga. 5-9-1

LOOK—You have read this; if you want anything, others will read your ad if it is in the Want Ad Section.

POULTRY, PET AND LIVE STOCK

Health Pointers For the Chickens

Suggestions That Will Mean a Great Saving to the Poultryman.



EDITED BY JUDGE F. J. MARSHALL

Keep busy.
Keep your eggs cool.
Keep your nests clean.
Keep your coops and houses free from mites and lice.
Keep your growing chicks well supplied with green food.
Keep them out of the wet grass in the mornings.
Keep your breeding stock in a healthy condition by keeping plenty of gravel, lime and green food always in reach of them, and feed a variety.
Do not crowd too many young chicks together in one coop, or they will breed disease, and they will die off faster than you can hatch them.
Keep plenty of fresh water or milk for the little chicks to drink at all times; the milk after they are two weeks old.
Do not feed too much white bread to young chicks or you will find it fatal to many of them.
After this season of the year the nearer the ground you set your hens the better will be the hatches.

Keep Hens Hatching.

You can arrange them so that you will have three or four hens hatching at the same time; you can double up the broods with one or two hens and put the others to laying again, and the chicks will be easier cared for. When you take the hen and the chicks from the nest grease the hen slightly under the wings and along the breast with a little fresh lard (no salt). This will assist in getting rid of any lice on the little ones. Use no grease about the nest before they are hatched.

Keep sulphur away from the hen when she is breeding chicks, as it is hard upon the eyes of the chicks.

Coffee boxes or those of similar size, about two feet square and about two and a half feet long, make splendid brood coops for a hen and a lot of young ones. If they should incline to leak any, tack tarred paper over the top of them, or strips over the cracks.

Put your young chicks on as high ground as possible, and on fresh ground not used for chicks the year before.

Egg-Eating Hens.

Judge Marshall: I have a lot of hens that have contracted the habit of eating their own eggs, and it seems impossible for me to get them to quit it. Can you tell me of any way to stop them? I would also like to know what is the cause of their getting at it in the first place. Yours truly,
Fort Valley, Ga. H. H. S.

ANSWER—Egg eating is a very bad habit and is very annoying to the owner. The habit is usually formed by their eating a soft-shelled egg or one that has been broken by falling from the roost. Then a desire for meat food will cause them to continue. One will get at it first and the others will follow suit when they see her at it, and help devour everything in sight of the kind. The habit is seldom formed by a flock on free range. A good way to lessen the desire is to give the hens all the exercise possible by covering the grain food in the soil and have them dig it out. Hang cabbage heads up so they can just get to them by extra effort. Have the nests in as dark and secluded a place as possible. All this will not cure them of the habit when once it is well formed.

The best way we have ever found to rid them of the habit is to use good, deep nest boxes, putting a layer of excelsior on the bottom then tack a gunnysack over the box, allowing it to sag down half-way to the excelsior which forms the nest they are to use; at the lowest point cut a cross just large enough for the egg to roll through. In that way the egg will roll out of sight, and the hen will be unable to see it as she used to and will soon get out of the habit. The other hens which have been in the habit of running to get their share when a hen cackles will soon find out that there is nothing to be had and will soon quit that part of it. The best way is to prevent all this trouble when you can by anticipating the wants and habits of your hens by keeping them busy at all times and supplying their wants as well as you can.

Eggs—All Varieties.

THE EGGS of different varieties of fowls will be found classified under their respective breeds in the future, instead of under the classification of "Eggs."

Poultry—All Varieties.

FREE RANGE DUCK AND POULTRY FARM, Chamblee, Ga. Large stock of White Runners, Leghorns and Rhode Island Reds, enables us to ship fresh eggs, strong and fertile. Write for prices on stock and eggs if you want a bargain. 1-21-18

Poultry Remedies.

SOUTHERN POULTRY REMEDY is guaranteed to produce eggs and prevent diseases. It will make hens lay when others fail. Try it. It's guaranteed. For sale at all seed stores, 25c and 50c. 6-1-29

Horses, Mules, Vehicles, Etc.

WANTED—Family horse for elderly lady; must be guaranteed entirely sound and gentle, with necessary style. Address with full information W. E. R., P. O. Box 1746, Atlanta, Ga. 203-6-4

Dogs.

FOR SALE—Fine fox terrier dogs. Address Mrs. E. B. Walker, East Fair Street, South Kirkwood. Phone Decatur 465. 5-25-206

Horses, Mules, Vehicles, Etc.

BUGGY and harness, $15; pony cart, $7; $50 Texas saddle, $12.50; ladies' saddle, $6. Ivy 1497. 31-6-6

Poultry, Plants and Seeds.

H. G. HASTINGS & CO.

SEEDSMEN FOR THE SOUTH, 16 W. MITCHELL STREET. FOUR CITY DELIVERIES DAILY. NORTH AND SOUTH SIDE, 9 A. M.; INMAN PARK AND WEST END, 2 P. M. BELL PHONE M. 2568, ATLANTA 2568.

CONKEY'S HEAD LICE OINTMENT will rid the little chicks of head lice, 10c and 25c tubes.

PRESENT PRICE of Red Comb Feeds: Scratch, 10 pounds, 25c, 100 pounds, $2.25; Meat Mash, 10 pounds, 25c, 100 pounds, $2.25; Baby Chick, 8 pounds, 25c, 100 pounds, $2.35; Coarse Chick, 8 pounds, 25c, 100 pounds, $2.35; Pigeon Feed, 8 pounds, 25c, 100 pounds, $2.50. The above prices are f. o. b. Atlanta.

LIQUID LICE KILLERS, lice powders and disinfectants. Hand Sprayers 50c and up.

FIELD PEAS—Amber and Orange Sorghum, Kaffir Corn, Pearl and German Millet.

CANARY, mocking bird, parrot and squirrel cages, bird seed, gravel, manna, bitters, cuttle bone, seed and water cups, etc.

ROUP, canker, cholera, white diarrhoea, sorehead and limber neck remedies. Write for a copy of our poultry supply catalogue.

FOR SALE—MISCELLANEOUS.

FOR SALE—Beautiful mahogany cabinet and gas water heater. Phone West 158. 6-6-26

FREE kindling wood to give away; boxes and crates; all you want free. Steward D. Jones Grocery, 122 Whitehall St. 6-6-52

FOR SALE—Return ticket to Jacksonville cheap. Call Ivy 5606-J. 6-6-38

FURNITURE—We buy and sell cash bargains. Southern Wreckage Company, 114 South Forsyth street. Both phones. 1-17-5

CHEAPEST PRICES yet in fans. I can save you from five to ten dollars on every fan. See me before they are all gone. Hunter-Hogue Electric Co., Moore Bldg., 65½ Walton St., Room 25. Phone Ivy 4071. 6-6-18

PRACTICALLY new Remington typewriter in case; visible; good condition; price $50 cash. Address Mrs. S. E. R., Box 817, Georgian, or telephone Ivy 5485-L. 6-6-5

FOR SALE—Office furniture; two upright bookkeeper's desks, one four-drawer upright letter file, one three-section sectional bookcase, one flat top desk, one three-section commercial filing cabinet. All this furniture is solid oak, bought only a short time ago. Only reason for selling is that a change has been made in the style. It can be had at a bargain. For information call Main 1262. 6-6-3

FOR SALE—Porch banistering, columns and brackets, also grates and mantels; very cheap for quick sale at 416 South Boulevard. Phone Main 6414-J. 212-6-5

FOR SALE—Handsome one-karat diamond ring; value $275 to $300. Address 209 Lee Street. Phone West 190-L. 6-5-31

DO YOU NEED HELP of any kind? A little "Want Ad" will get it for you. TRY A "WANT AD" tablet if you need anything. They do the work.

THE ATLANTA GEORGIAN
Published by The Georgian Company, 20 East Alabama St. Atlanta, Georgia.

Entered at Atlanta postoffice as second-class matter.

Subscriptions Payable in Advance.
One year, mail, postage prepaid, $5.00
Six months, mail, postage prepaid, 2.50
Three mos., mail, postage prepaid, 1.25
One month, mail, postage prepaid, .45

Subscriptions Payable in Advance.
Delivered by carrier, one year $5.20
Delivered by carrier, six months .. 2.60
Delivered by carrier, three months .. 1.35
Delivered by carrier, one month ..... .45
Delivered by carrier in Atlanta and other cities, one week ..... .10

FOR SALE—MISCELLANEOUS.

ELECTRIC FAN, 18-inch, alternating current; best condition, $12. Ivy 5078. 6-5-17

BEAUTIFUL snow white Persian cat, one and a half years old (female); full breed; also two half-breed kittens; price, $15. Ivy 5078. 6-5-18

FOR SALE—One Eddy refrigerator; will hold 400 pounds of ice. Phone Decatur 376. 6-5-2

WRITER PRESS, in working order, complete, including type; capacity over 2,000 copies an hour; cost originally $175; first reasonable offer gets it. Apply Room 301 Fourth National Bank Bldg. 6-4-203

FOR SALE—Nice white honey in pound sections, 12½c per section. A. C. Ivy, Route 1, Box 11, Boston, Ga. 35-4-6

FOR SALE—Household goods; also horse and wagon and piano. 9 North Butler. 6-4-12

FOR SALE—Instantaneous gas water heater in perfect condition; cheap for cash. Phone Ivy 2407-J. 6-3-25

FOR SALE.

I WILL SELL a valuable patent at a sacrifice if taken immediately. Worth one-half million. Address Patent, Box 863, care Georgian. 5-8-6

AUTOMATIC REFRIGERATOR
Pays for itself in ice-saving.
$17.50 to $75.00.
C. H. MASON,
6-8 WEST MITCHELL STREET.

TWIN Excelsior motorcycle on reasonable terms. Address "Excelsior," 119 Moreland Ave. 215-6-1

WE RENT good pianos $3 per month up. We sell good pianos $5 per month up. R. D. BECHT COMPANY, 107-108-109 Temple Court Building. Main 647. 2-19-26

BANKRUPTCY blanks, $1.50 per set. Warranty deeds, bonds for title, Mortgages, contracts. Stock certificates and bonds. Bennett's, 25 S. Broad. 201-20-13

A NEW BROOM DOES NOT SWEEP CLEAN.

LET US prove this in your home by free demonstration. Full particulars at 107 Temple Court Building. L. R. Sires, agent. Phone Main 667. 5-2-30

SAFES, FILES, cabinets, new and second hand. Gookin Bank and Office Equipment Company, 113-115 N. Pryor Street.

SIGNS BROWN SIGN & PAINTING CO. 77½ Whitehall. M. 3780

FOR SALE—Two pool tables, practically new; been in use in club room and not hurt; must sell at once; bargain; original cost $400. Address P. O. Box 87, Jonesboro, Ga. 5-1-6

BUSINESS GUIDE

Ready Reference for the Business Man, the Artisan And the Public in General

Art Work.

OLD PAINTINGS REPAIRED AND RESTORED.
EXPERT WORK. Satisfaction guaranteed. Call, phone or write H. H. Osgood, 18 Haralson Avenue. Phone Ivy 3691-J. 202-5-31

Auction Sales of Furniture and Household Goods.

CENTRAL AUCTION COMPANY, 12 East Mitchell Street, buys and sells everything; regular auction Tuesday and Friday. Bell phone Main 2424. 10-3-41

Banks.

AMERICAN NATIONAL BANK.
Corner Alabama and Broad Streets.
CAPITAL AND SURPLUS $1,000,000.

Bicycles.

CALL Main 1320, Atlanta 1436. Bicycle repairs and sundries. Atlanta Bicycle Company, 9 Peters Street. 5-30-9

FOR BICYCLES and supplies, see D. Alexander, 54 N. Pryor. Main 3116. Repair Work a Specialty. 3-27-51

Blacksmithing.

STRUCTURAL STEEL AND IRON WORK.
WE make all kinds of metal windows and doors, also window gratings and hangers of all kinds. Anderson Bros. & Rich, 372 Edgewood Avenue. 4-2-7

Blue Prints.

DIXIE BLUE PRINT CO.
40½ LUCKIE STREET, Atlanta, Ga. Best equipment. Best prints of any size or kind. Lowest prices. Phone Ivy 6364. 4-28-12

Builders.

LET US BUILD you a home. Will buy you a lot or pay off your lot. Terms to suit. 400 Temple Court. Main 4185. 4-15-16

Carpenter and Builder.

ALL KINDS OF REPAIR WORK.
D. M. WHEELER, 19 South Forsyth St.
Phone M. 4186. Atlanta 1547. 12-31-16

Carpets and Rugs Cleaned.

ATLANTA STEAM CARPET CLEANING COMPANY (INC.), 27 West Alexander Street. Phone Ivy 4186. Moist and dry cleaning. Rugs woven from your old carpets and rags. Porch shades made to order. 5-27-8

Coal, Coke and Wood.

S. M. TRUITT & SONS,
for dry wood and best coal. 1-31-21

Dentist.



BEST WORK
Crowns (22 k.) $3.00
Bridge work $3.00
Full set teeth $3.00
Filling 50c
R. R. fare allowed 25 miles. All work guaranteed 20 years.
Eastern Painless Dentists
3814 Peachtree St., Near Walton.
4-2-31

Ear, Nose, Throat and Lung Trouble.

DR. GEORGE BROWN, Diseases of the Ear, Nose, Throat and Lungs, 312-14 Austell Bldg. I have the only compound oxygen plant ever brought South and make this gas daily. Weak, nervous, anaemic and pale people are invited to call. 4-6-13

Engineering and Machine Designing.

G. V. PLANT, M. E.
I DEVELOP YOUR INVENTION.
Dixie Pattern and Machine Works, 262 West North Avenue. Main 2829. 4-5-17

Fly Screens.

FLY SCREENS, FLY SCREENS, FLY SCREENS—Wood fly screens, metal fly screens, hardwood floors, Venetian blinds, metal weather strips furnished anywhere in the South. Write or phone W. R. Callaway, manager, 1403 Fourth National Bank Building, Atlanta, Ga. Main 5310.

Fly Screens Made to Order.
OAKLAND CITY REPAIR WORKS.
Carpenter and cabinet work a specialty. Call West 242-L. Atlanta 528. C. F. Dickey, Mgr. 5-1-37

FLY SCREENS.
METAL AND WOOD FRAMES, portable garages. W. J. Baker Company. Bell phone Ivy 926. No. 811 Empire Life Bldg., Atlanta, Ga. 5-1-4

Fresh Oysters Daily.

VIRGINIA and New Orleans oysters on the half shell, 40c dozen. 77 Peachtree street.

Furniture.

Rosser F. Jordan Furniture Co., 144-6 Auburn Ave. Phones: Bell Ivy 4467, Atlanta 1800.
WE CARRY a full line of household furniture from kitchen to parlor; also a complete line of summer porch goods, such as porch sets, porch rockers, rugs, etc.; refrigerators, ice cream freezers and everything in the furniture line. We can save you 20 per cent on everything. Call and see us before buying elsewhere. Cash or terms. 5-15-8

T. C. FURNITURE CO.
Cash or easy payments, 415 Marietta, Phone Atlanta 1797. 4-6-12

QUESTION—If you have read this, is it not reasonable to suppose others will read your ad in this paper if you want anything?

Hat Cleaning.

STRAW HATS, 25c; Soft Hats cleaned and blocked, 35c. George's Hat Cleaning and Shoe Shine Parlor, 3½ E. Alabama Street. 4-10-11

ACME HATTERS make old hats look like new. Mail orders given prompt attention. 20 East Hunter St. 12-3-44

Jewelry.

FRENCH and Electric Clocks repaired. We call for and deliver them. Phone us if you want to know the correct time.

Hunt-Holt Co.
5 SOUTH BROAD STREET.

Lace Curtains.

WORK called for and delivered; satisfaction guaranteed; prices, 25c to 50c per pair. Call Atlanta phone 2641. 6-2-13

Lighting Fixtures.

ELECTRIC and gas fixtures; all new styles; lowest prices. Queen Mantel and Tile Company, 56 West Mitchell Street. Phone Main 681. 1-16-16

Lime, Concrete, Roofing, Stone.

LADD LIME AND STONE COMPANY.
Lime, concrete and roofing stone.
3d Nat. Bank Bldg. 2-3-50

Machine Work.

MALSBY COMPANY.
Manufacturers of and Dealers in MACHINERY.
438-40 MARIETTA STREET. 4-5-18

Mattress Renovating.

SANITARY MATTRESS RENOVATING—Factory new and up-to-date; moderate prices; give us a trial. Jackson & Orr Company, Means Street and W. & A. R. R. Both phones. 3-20-14

New Rubber Tires.

NEW RUBBER TIRES put on your baby carriage. Repainted, repainted and re-covered. Phone Ivy 3076. Robert Mitchell, 229 Edgewood Ave. 2-13-9

Printing.

RYBERT & HOLLINGSWORTH
FOR ANY KIND of printing.
We satisfy our customers.
10 Gilmer Street. Bell Main 4600. 5-17-3

Safe Cracksman.



Fire and burglar proof safes opened and repaired. C. C. Downes, 29½ Marietta Street. Phones M. 2146. Atlanta 4922 4-6-11

Sand.

SAND.
SAND in any quantity and quality; prompt delivery. S. M. Truitt & Son. 1-13-32

Sewing Machines.

WE RENT new machines with complete set of attachments for $2 per month; also machines repaired; prompt delivery. Both phones 1853. Singer Sewing Machine Company, 79 Whitehall. 9-14-44

Shoes.

GET the best shoes for the whole family. Peacock & Drennen, 222 Marietta Street. 4-16-28

Shoe Repairing.

SHOES HALF-SOLED, SEWED, 50 CENTS.
At Gwinn's Shoe Shop, 6 Luckie Street, Opposite Piedmont Hotel. Both phones. 3-26-45

Signs.

KENT ON SIGNS signifies best quality. Kent Sign Co., 130½ Peachtree Street. 3-5-20

Stove and Range Repairing.

STONE DOCTOR.
STOVE, range and furnace repairing. 61 South Pryor Street. Bell Phone Main 1460. Atlanta phone 1410. 4-19-10

DAN, THE FIXER.
STOVES AND REFRIGERATOR REPAIRING.
We sell second-hand gas stoves.
We sweep chimneys.
121 WHITEHALL STREET.
Atlanta phone 2235. Bell phone M. 2699.

Trunks, Bags and Suitcases.

RETAILED AND REPAIRED.
ROUNTREE'S, 77 WHITEHALL ST.
PHONES: Bell M. 1576. Atlanta 1654.

Umbrellas.

"Taylor-Made" Umbrellas.
BUY from makers; all prices and styles; re-covering and repairing; every umbrella kept in repair free. Phone for salesman; prompt service.
TAYLOR UMBRELLA CO.,
116½ Whitehall St. 4-23-35

Violin Maker.

OLD VIOLINS BOUGHT, sold and exchanged; repairing a specialty. The Old Reliable Violin Dealer. Mays Badgett, 34½ Peachtree. 3-31-34

OLD VIOLINS BOUGHT, sold and exchanged; repairing a specialty. The Old Reliable Violin Dealer. Mays Badgett, 34½ Peachtree. 3-31-34

Wood

WOOD.
SOUTH GEORGIA mill cut-offs by the carload or any quantity you may want. They make fine kindling. S. M. Truitt & Son. 1-12-32

Store, Office and Bank Fixtures.

W. A. HORNE, President. JOHN C. CANDLER, Sec'y and Treas.
THE FIRM THAT WANTS YOUR BUSINESS.

HORNE-CANDLER COMPANY

DESKS, CHAIRS, FILING DEVICES, STORE, OFFICE AND BANK FIXTURES IN WOOD AND STEEL.
SEND US YOUR PLANS FOR ESTIMATE.
LOOSE LEAF GOODS AND OFFICE SUPPLIES.
CATALOGS ON REQUEST.
84 NORTH PRYOR STREET. PHONES: Ivy 1158; Atlanta 3066.

EXCHANGE—MISCELLANEOUS

WANTED—To exchange nice room and board for diamond, motorcycle, typewriter or piano. Address Box 216, care Georgian. 5-16-46

WANTED—MISCELLANEOUS.

WANTED—To rent one tent for two weeks; size 15x20, or larger. S. W. R. Johnson, 75 Edgewood Avenue. 6-5-29

ATLANTA REAL ESTATE is increasing in value daily. Many bargains are offered in the Real Estate columns of the "Want Ad" section of this paper.

WANTED — MISCELLANEOUS.

WANTED—Tennis court roller; must be cheap; name price and where it can be seen. Box 463, care Georgian. 201-6-4

I BUY MEN'S old clothes and shoes. Drop a card. 1 Bock, 177 Gilmer St.

DROP A CARD.
We'll bring Cash for Old Clothes and Shoes.
"THE VESTAIRE"
166 Decatur Street.

WE PAY HIGHEST cash prices for household goods, pianos and office furniture. Cash advanced on consignments. Central Auction Company, 12 East Mitchell Street. Bell phone Main 2424. 4-26-26

The Georgian's Rent Bulletin

ROOM AND BOARD.

LARGE room with board; two gentlemen or couple; private family; block from Peachtree, near North Avenue. Ivy 5863-J. 35-6-6

CAN ACCOMMODATE two young men in private family; excellent board. Main 4157-L. 6-6-16

WANTED—By young couple, one or two young men to room and board; best section of Inman Park. Mrs. Townsend. Ivy 5848-J. 6-6-201

NICELY furnished rooms with board. 22 East Cain. Ivy 578-J. 6-6-45

NORTH SIDE; nicely furnished large front room, near bath, for two gentlemen; breakfast and 6 o'clock dinner. Best car service. Splendid location. Ivy 5840. 6-6-43

I HAVE a beautiful home with all modern conveniences; eight acres of ground; Jersey milk and butter, vegetables, etc. 400 Confederate Avenue. Bell phone Main 2514-J. 6-6-42

NICELY furnished rooms with board at 55 Nelson St. Atlanta phone 2835. 6-6-40

NICE ROOMS and board for ladies or gentlemen; $4.50 to $6.00 per week. 123 Capitol Ave. 6-6-6

WANTED—Five young men to board at 52 Formwalt Street at $4.25 per week. Atlanta phone 5719-M. 6-5-28

BOARD AND ROOMS.

EXCELLENT BOARD and nice, cool rooms; close in; reasonable. 115 S. Pryor. Atlanta phone 4949. 6-5-7

THE CAPITOL TERRACE can accommodate a few more boarders; cool, delightful rooms; all conveniences; close in. 89 Capitol Avenue. Main 3270. 6-4-7

TWO nicely furnished rooms and board; all conveniences. 22 East Harris St. Ivy 5589-J. 6-4-9

DELIGHTFUL large front room; private bath; also single room; excellent table; best location; garage on lot. West Peachtree. Ivy 1959-L. 31-4-6

36 EAST NORTH AVE.

BETWEEN the Peachtrees; nicely furnished rooms and excellent table board. Ivy 6501. 6-2-10

239 FORREST AVENUE—Delightful home for men. Finest meals. Have vacancy for two. Ivy 1478. 208-6-3

IN WEST END home; large front room, with board. 332 Gordon Street. Phone West 109-J. 6-3-7

19 W. CAIN STREET.

A FEW refined people can find clean rooms and excellent board in private family. Phone Ivy 6842. 6-1-94

TWO delightful connecting rooms, nicely furnished; two or three gentlemen; highest, coolest location in city; no other boarders. Ivy 7311. 6-1-54

COOL ROOM and delightful board in private home. Ivy 5859-L. 6-1-25

TWO young men or married couple for nicely furnished front room; all conveniences; close in. Main 1558-J. 5-14-11

477 PEACHTREE ST.

WILL have pleasant rooms for gentlemen or couples of refinement; references; between Merritts Avenue and Linden; homelike. Bell Ivy 7010. 5-24-209

THE WILTON, 220 Peachtree; select boarding house; near in. Ivy 5795. 5-10-35

ROOM AND BOARD for four young men May 15. Private home. 163 Courtland. Ivy 7057-J. 5-16-25

PEACHTREE INN.

Peachtree and Alexander Sts. American plan $7.50 week up. Room to yourself. European, $3 week up. 1-9-34

BOARD WANTED.

WANTED—By young man working nights, single room with board; close in; South Side; state price. Address J. F. H., Box 106, care Georgian. 26-6-6

WANTED—Room and board in private family; Decatur preferred. Address K., Box 100, care Georgian. 6-5-3

HAVE a nearly new upright mahogany piano to exchange partly for board in regular boarding house or private family. Address Board, care Georgian. 6-1-34

ROOMS AND BOARD.

Wanted by Legislators.

WANTED—About June 20 by refined gentlemen room and board in private home; prefer to be near Capitol. Address L. L. L., Box 100, care Georgian. 6-6-41

ROOMS FOR RENT.

Furnished.

FOR RENT—Two rooms furnished for housekeeping; refrigerator, gas stove, electric lights, hot water, use of phone; $16 per month; unfurnished, $12 per month; also one furnished room for gentlemen. 530 Washington Street. 6-6-12

ONE extremely large front room, one or two beds; also small room, newly papered, with running water; close in; reasonable. Phone Ivy 6662. 74 Luckie Street. 6-6-11

FURNISHED rooms for rent; all modern conveniences. 244 S. Pryor St. Main 1957-J. 6-6-22

NICELY furnished front room in private family to a lady from June 15 until September 15; lights and bath; meals near; references exchanged. Main 8449-J. 400 Capitol Ave. 6-6-21

LARGE furnished room; all conveniences; close in. 50 Williams Street. Atlanta phone 3870; walking distance. 6-6-26

COOL and very desirable front rooms, with bath; also large, nicely furnished room and kitchenette complete; both desirable and convenient location. 9 East Alexander, corner West Peachtree. 6-6-17

SPLENDID room, furnished or unfurnished, with or without private bath; excellent neighborhood; best references. Phone Ivy 3707-J. 6-6-25

ONE furnished room, upstairs; convenient to bath. 44 East Cain Street. 205-6-6

TWO rooms, furnished for light housekeeping; close in; $3 per week. 9 Woodward Ave. 6-6-51

$5 PER MONTH—One room; corner Inman and Greenseferry Avenues. Take Walker Street car. 6-6-47

NICE, comfortable room; all conveniences. Ivy 847-J. 6-6-35

FURNISHED room for light housekeeping and bed room. Ivy 7096. 219 Courtland. 6-6-34

FOR RENT—Front room, furnished or unfurnished, suitable for trained nurse or business woman. Ivy 5120-J. 610 Highland Avenue. 6-6-33

ONE nicely furnished front room; every convenience; private family; close in. 7 Pulliam. Main 5241-J. 6-6-32

LARGE front room, nicely furnished; private bath; private family; best North Side location. Call Ivy 4014-J. 6-6-30

THREE furnished rooms; sink in kitchen. Main 2762-J. 173 Walker St. 6-4-200

ROOMS FOR RENT.

Furnished.

ONE furnished room, with or without board; $7 without board; private family. 14 E. Alexander. 6-6-19

FOR RENT—Fine, large front room, nicely furnished for light housekeeping; rent $15 per month. 37 East Alexander Place. Ivy 7070-J. 6-5-200

DELIGHTFULLY cool front room, refined home; splendid locality; between Peachtrees; ten minutes' walk to town, very cheap if taken this week. Phone Ivy 6897. 6-5-35

FOR RENT—Five-room flat; first floor; North Side; select neighborhood; until September 1, with privilege of renewal. Garden full of fine vegetables. Call Ivy 4734-J before 7 a. m. or after 6:30 p. m., or address M., Box 623, care Georgian. 6-4-16

47 EAST CAIN STREET—Five rooms, freshly painted and papered; first-class repair; separate entrance; references required; $25 per month. Apply Owner, 509 Atlanta National Bank Bldg. 5-28-47

Furnished or Unfurnished.

TWO, three or five-room apartment, with kitchenette and private bath; also garage. No children. Ivy 2432. 6-1-75

HOUSES FOR RENT.

Furnished.

FURNISHED house during summer months to small family. Telephone Ivy 4169. 6-6-14

COMPLETELY furnished seven-room house for summer; possession given June 7; bargain to right party. 98 E. Georgia Ave. Main 4170-L. 6-4-13

NICE six-room cottage, furnished complete for summer; gas lights and hot water; large, cool rooms and shady back yard. Cheap if rented at once. Call Main 5381. 5-31-23

SUMMER RENT—Delightful furnished home; large, shady lot; reasonable rent. "Between Peachtrees," Georgian. 59-1-6

Unfurnished.

ADJOINING DRUID HILLS.
FOR RENT—To acceptable tenants two brand new six-room bungalows, modern beauties, stone fronts, electric lights, cabinet mantels, beautiful fixtures, large airy bed rooms, pretty baths, hot and cold water, lovely living and dining room, large porch, artesian water, pretty street, cement walks; splendid neighborhood; good schools and churches. One block from best car line; 15 minutes' ride from the center of the city; car every 5 minutes; $25 per month; worth $35. Take North Decatur car to Equitable Bldg., get off at Murray Hill Station, go to the right one block; keys at Mrs. Wilson's in the grove there. We will rent or sell on easy terms, two of these bungalows. An exceptional opportunity to secure a house and location that will appeal to those of refined taste.
SEE MR. WALKER.
No. 8 Nelson Street. Phone Main 2824. 6-6-28

FOR RENT—Four-room house and hall, large lot, fenced in; water and gas, West End. Price, $13.60. Phone West 909-J. 34-5-6

HOUSE—Four rooms and reception hall, all modern improvements. 63 Windsor Street, corner of Rawson. 5-29-202

FOR RENT—Modern North Side cottage; six rooms and bath; immediate possession; $20. Ivy 6432. 6-2-9

SIX-ROOM HOUSE, suitable for light housekeeping. 49 Garnett. Call at 114 S. Forsyth. Main 2806. 56-1-6

OUR RENT LIST describes everything for rent. Call, write or phone for one. Ivy 3290. Charles P. Glover Realty Co., 2½ Walton Street. 2-13-49

FOR RENT.

Corner Peachtree and Alexander Streets we have several nice flats of six rooms with all modern conveniences, large rooms with plenty of light, nice neighborhood, and within 10 minutes' walk of center of the city. Price, $25.00. Let us show you through.

GEO. P. MOORE,
Real Estate and Renting.
10 Auburn Avenue.

BUSINESS SPACE FOR RENT.

SPACE FOR RENT in one of the best locations in the city for a haberdasher or jewelry business. Apply at once, 11 South Forsyth St. 6-4-2

OFFICE SPACE FOR RENT.

DESK SPACE with use of telephone. Apply 533 Candler Bldg. 4-25-9

HOTELS.

WHITE PATH HOTEL and Mineral Springs open June 10; sixteen-page booklet free. White Path Hotel Co., T. H. Tabor, Manager, White Path, Ga. 6-1-8

APARTMENTS WANTED.

Furnished or Unfurnished.

WANTED—Upstairs apartment, 2 or 3 rooms, furnished or unfurnished, for couple without children; modern conveniences; no objection to distance. Address Rooms, 305 Third National Bank Building. 38-5-6

SUMMER RESORTS.

FIRST-CLASS piano player open for engagement; can also furnish orchestra on short notice; best reference. In South. Apply R. P. Robinson, Room 305, Frances Apartment, 325 Peachtree. 6-5-26

ROOMS WANTED

Furnished.

TWO NICE, large, unfurnished rooms for light housekeeping. 177 East Georgia Avenue. Charles Smith, No. 1 Engine House. 6-5-200

Unfurnished.

WANTED—Two unfurnished rooms for light housekeeping; close in; South Side preferred. Main 2877-J. 200-6-6

WANTED—Two unfurnished rooms and kitchenette by June 15; must be close in and reasonable. Address P. O. Box 1504. 200-6-4

HOUSES WANTED.

Furnished.

WANTED—Five or six-room furnished house or flat. Address E. L., Box 1, care Georgian. 204-6-5

Unfurnished.

WANTED—To rent a two or three-room house out in the suburbs near spring and convenient to car line, for camping purposes; will take possession immediately. Address C. L., Box 745. 5-5-2

APARTMENTS FOR RENT.

Unfurnished.

MODERN four-room front apartment, second floor, with cool porch, eastern front; close in; party compelled to leave city; immediate possession. P. O. Box 143. 6-6-10

FIVE-ROOM unfurnished apartment, on Peachtree Place; modern conveniences; no children. Call Ivy 4013. 6-5-34

THREE room apartment with kitchen, bath, porches, screens, electricity, very cheap if taken this week. Phone Ivy 6897. 6-5-35

FOR RENT—Five-room

Future Wealth Is to Be Found in Atlanta Real Estate. These Ads Are the Guide Posts

REAL ESTATE AND CONSTRUCTION NEWS

Peachtree Lease Made at $50,000

Drug Company Takes Peck Corner Eight Years—Important Meeting Monday.

A. S. Adams, of the real estate firm of B. M. Grant & Company, announced Friday some of the details of the lease of the store at 141 Peachtree Street, being the Peachtree and Houston Streets corners of the Cruickshank Building, formerly known as the Peck Building. The floor space is about 1,500 square feet.

This entire property was leased some tme ago from the Peck estate through B. M. Grant & Company to the Cruickshank Cigar Company. The Cruickshank Cigar Company has now leased to the James Drug Company the store at 141 Peachtree for a term of approximately eight years at a total consideration of about $50,000, or more than $6,000 a year. The Cruickshank Company has also disposed of its soda water business to the drug concern.

The James Drug Company has installed one of the handsomest sets of fixtures in tlanta and will do a general drug, soda water and prescription business. When the Cruickshank Cigar Company has taken out the soda fountain they will install one of the largest and most expensive humidors in the South. Mr. Cruickshank states that in this additional space he will increase his cigar facilities.

B. M. Grant & Company have also leased for Mr. Cruickshank the entire second floor and most of the third floor to Veitria & Harmon, for a term of about eight years. Thelessees will conduct a men's tailoring establishment.

Important Realty Meeting.

A meeting of the utmost importance to real estate men, office building managers and property owners generally will be held Monday at noon in the Chamber of Commerce rooms on the fifth floor of the Empire Building. At this time the question of the pending income tax measure of the Federal tariff bill will be thoroughly discussed, and it is believed that a formal protest against some items of the measure will be lodged with United States Senators A. O. Bacon and Hoke Smith.

The bill has passed the House and is now up to the Senate. A provision which realty men and building managers find obnoxious is that which provides that tenants shall withhold rents from landlords. The bill, it is contended, represents double taxation. Expenses will be taxed as well as income, and corporations doing business at a loss will be taxed on their losses.

Charles P. Glover has sent out notices of the meeting in the name of the Atlanta Real Estate Board, and it is expected that a large number of people will be present.

Leases by Cochran Company.

The Ralph O. Cochran Company has rented or leased the following places within the past few days:

For Mrs. A. H. Perkins to R. J. McGaughey, 269 East Hunter Street; for Mrs. A. M. Campbell to T. M. Middlebrooks, 290 Ormond Street; for Mrs. E. M. Holman to D. W. Hilley, 41 Oglethorpe Avenue; for L. H. Zurline to M. W. Cole, 22 Rogers Street; for Dillin-Morris Company to R. J. Meckle, 238 Lake Avenue; for Jacob Auerbach to J. J. Slappy, 295 Windsor Street; for C. P. Murphey to Mrs. M. E. Spruill, 18 Wellington Street; for Mrs. M. O. Trippe to Walter Cone, 97 Mills Street; for M. Leiverson to J. A. Finch, 324 Houston Street, and for W. D. Palmer to Mrs. W. C. Smith, 24 Cooper Street.

Realty Business Good.

The past few days in the real estate market have instilled a great deal of confidence in local land dealers. Prospects for good crops, easier money and general confidence have had their effect.

A few expressions are typical of the prevailing sentiment.

"Business is picking up," declared Ralph O. Cochran, head of the firm that bears his name.

"We expect an unusually good summer," asserted Charles P. Glover, head of the Atlanta Real Estate Board and the Glover Realty Company.

"Thursday we had more inquiries for property than we have had in a long time. People believe crops are going to be good," was the comment of J. H. Ewing, of the Smith & Ewing agency.

"Things look better to me," said Milton H. Liebman, of the A. F. Liebman Company.

"I can't see anything but good times ahead," declared Lowry Porter, of Porter & Swift.

"The man who's not selling real estate is not working up to capacity," was the comment of T. C. Holmes, of the Holmes & Luckie Realty Company. "We have no cause to complain."

Edwin P. Ansley, Shelby Smith, Forrest Adair, S. B. Turman, B. M. Grant, George P. Moore, L. P. Bottenfield, John D. Babbage, M. C. Kiser, Harris G. White, William A. Vernoy and others joined in the general chorus.

Mr. Candler's Purchase.

Considerable interest was manifested Friday in local realty circles over the purchase by Asa G. Candler of a tract in Chicago for the erection of a ten-story building at a cost of $300,000. Mr. Candler now has holdings in Chicago, Washington and New York, as well as in Atlanta and other cities where his soft drink business assumes large proportions.

The price paid for the 22 1-2 by 145 foot parcel was $28,000, or $1,254 a front foot, about the price that would be paid in Atlanta at Peachtree and Currier or Poplar and Luckie. The tract adjoins property already owned by Mr. Candler, which gives him a combined frontage of 114 1-3 feet.

West Peachtree Houses.

Three new bungalows are being built in West Peachtree Park, which corresponds to Thirteenth Street and is just to the east of West Peachtree Street. The houses face north and are an attractive addition to a neighborhood composed of medium-sized but very artistic dwellings.

Ten years ago West Peachtree was virtually a "wilderness," with only an occasional house north of Sixth Street, but to-day it is almost solidly built up along its entire extent.

Ivy Street Work.

Work on the regrading of Ivy Street is now nearly complete and in a comparatively short time this thoroughfare will be opened again to traffic. Joel Hurt has a plan for widening the street before the other work is finished, and if this should be done the opening would be delayed somewhat. Walls that recently gave way under heavy rains have been replaced.

Architect Brown's Bid.

A. Ten Eyck Brown, the well-known local architect, has submitted a bid on the Spartan Inn property at Spartanburg, S. C., and the contract for this job is expected to be awarded Thursday. This improvement will include a large department store, a hotel and the terminal of the Greenville, Spartanburg and Anderson Railroad.

Drawing for Mr. Candler.

Asa G. Candler is in receipt of a handsome architect's drawing of the entrance to the 24-story Candler Building in Times Square, New York City. An artistic frieze surrounds the entrance and the Candler coat-of-arms and shield are above it. Willauer, Shape & Bready, of New York, are the architects.

PROPERTY TRANSFERS.

Warranty Deeds.

$2,700—J. C. Thomason to E. L. Money, lot 41x135 feet, south side Bass Street, 160 feet east of Hill Street. May 22.

$1,000—John J. Carroll to T. B. Lumpkin Realty Company, lot 44x100 feet, northeast corner Fox and Lindsay Streets. June 4.

$7,500—Mrs. Fannie Hodge to Dunbar H. Ogden, lot 50x150 feet, northeast corner Columbia Avenue and Tenth Street. June 2.

$150—J. A. Wrigley to Mrs. Pearl Treadwell, lot 40x120 feet, north side South Avenue, 189 feet west of Garden Street. May 31.

$3,000—E. L. Verner to G. W. Harlan, 3.5 acres west side Lexie Street, 262 feet south of Peachtree Avenue. May 22, 1911.

$3,000—Artur B. Farquhar to Chas. Jessop, lot 75x400 feet, at northeast corner Asa G. Candler's home lot on south side Georgia Railroad right-of-way, No. 895 Seaboard Avenue. May 28.

$7,000—L. A. Redwine to Lucy A. Holbrook, lot 50x150 feet, east side Jackson Street, 293 fet north of Harris Street. June 4.

$4,600—G. A. Dunlap to Miss Alice Baxter, lot 40x155 feet, east side Spring Street, 40 feet north of Twelfth Stret. June 4.

$5,000—T. F. McWaters to G. A. Dunlop, same property. September 7, 1910.

$5,000—W. P. Kelly to T. F. McWaters, same property. March 15, 1910.

$1,250—Mrs. S. F. Dickson to Laura Watson, lot 50x85 feet, southwest corner Fort and Clifton Streets. May 28.

$180—Mrs. Maria T. Kunzman to Mrs. L. N. Stevens, lot 80 by 165 feet, northwest side Charleson Avenue, 174 feet southeast of Livermore Street. February 22, 1907.

$360—J. E. Daniel to same, lot 62 by 90 feet, east side Lakewood Avenue, 63 feet south of Livermore Street. May 22.

$3,800—Mrs. Mamie W. Moncrief to John D. Mildrew, lot 61 by 225 feet, west side West Boulevard, 63 feet south of Mercer Avenue. September 7, 1910.

$1,360—Westview Cemetery Association to Mrs. Sanders McDaniel, lot 20, section 5. June 5.

$935—Trustees of Atlanta University to Jerry F. Hughes, lot 100 by 120 feet, northeast corner Chestnut and Beckwith Streets. June 5.

$250—Phenix Investment Company to John S. Owens, agent, lot 36 by 100 feet, southwest corner Crumley and McDaniel Streets. May 24.

$2,350—William Z. Davis to Mrs. Beulah G. Gault, 211 Cooper Street, 30 by 125 feet. May 30.

Warranty Deeds.

Valuable Consideration and to Correct Deed—J. B. Frost to N. H. Kelley, lot 50 by 200 feet, south side Greenwood Avenue, 250 feet west of Frederica Street. May, 1913.

$2,750—N. H. Kelley to H. W. Dillin, same property. May, 1913.

$400—Cecilia B. Wallace to Mrs. C. B. Sasser, lot 50 by 52 feet, 285 feet north of North Avenue, at Mynatt property. May 28.

Warranty Deeds.

$1,401—M. P. Roane to Nellie and Lois Hollingsworth, lot 90 by 120 feet, northwest corner Highland Avenue and Fortune Street. November 6, 1911.

$2,750—John W. Hardwick to J. W. Clower, lot 33 by 170 feet, south side Ormond Street, 193 feet east of Grant Street. November 1, 1909.

$1,000—Mrs. E. S. James to W. P. Bullard, 40 Fortress Avenue, lot 26 by 150 feet. August 10, 1911.

$730—W. P. Bullard to Frank C. Owens, same property. June 5, 1913.

$5 and Exchange of Property—Davis W. John to Mrs. Sarah T. Deveney, 126 East Cain Street, lot 20 by 150 feet. May 28, 1913.

$2,750—W. T. Perkerson to W. A. Calloway, lot 65 by 160 feet, north side Cunningham Place, 379 feet west of Ashby Street. Also lot 40 by 115 feet north side Cunningham Place, 330 feet west of Ashby Street. June 4, 1913.

$5,500—Same to same, lot 40 by 159 feet, north side Cunningham Place, 250 feet west of Ashby Street. Also lot 40 by 159 feet north side Cunningham Place, 290 feet west of Ashby Street. June 4, 1913.

Loan Deeds.

$1,750—I. N. Ragsdale to Mrs. Ermine DeG. Nunnally, lot 50 by 162 feet, northeast side Arlington Avenue, 148 feet northwest of Lee Street. May 14, 1913.

$1,250—Same to same, lot 50 by 156 feet, northeast side Arlington Avenue, 348 feet northwest of Lee Street. May 14, 1913.

$1,750—Same to same, lot 54 by 163 feet, northeast side Arlington Avenue, 477 feet southeast of Princess Avenue. May 14, 1913.

$1,750—Same to same, lot 50 by 176 feet, northeast side Arlington Avenue, 77 feet southeast of Princess Avenue. May 14, 1913.

$1,750—Same to same, lot 60 by 125 feet, west side Princess Avenue, 78 feet south of Arlington Avenue. May 14, 1913.

$2,500—Mrs. Sarah T. Deveney to J. H. Patton, lot 126 East Cain Street, lot 20 by 150 feet. June 4, 1913.

$1,500—J. W. Clower to Georgia Savings Bank and Trust Company, lot 33 by 170 feet, south side Ormond Street, 193 feet east of Grant Street. June 4, 1913.

Loan Deeds.

$1,200—Mrs. Etta W. Offutt to W. A. Charters, lot 50x148 feet north side Virginia Circle, 150 feet east of Barnett Street. June 5.

$1,250—J. P. Glore to same, lot 43x93 feet, north side Kennedy Street, 42 feet east of Payne Street. June 5.

$225—G. W. Harlan to T. J. Treadwell, 35 acres west side Lexie Street, 262 feet south of Peachtree Avenue. May 19.

$300—Mrs. Lilly B. Wells to Mrs. Annie S. Morgan, lot 50x150 feet north side Park Street, 257 feet east of Ashby Street. June 5.

$1—Walker Dunson to G. A. Dunlop, lot 40x165 feet east side Spring Street, 40 feet north of Twelfth Street. June 4.

$1—N. H. Kelley to Sanford Landers, lot 31, block 5, Frost & Carey Highland Park property, south side Greenwood Avenue, between Frederica and Barnett Streets. May 27.

$900—C. F. Conn to J. D. Wood, Nos. 285 and 287 East Georgia Avenue, 31x110 feet. August 8, 1912.

$1—Union Springs Bank to Aldine Chambers, lot 14x235 feet west side South Moreland Avenue, 520 feet north of Hardee Street. June 5.

$1—N. A. & Jas. E. Thornton to Mrs. Sara T. Deveney, No. 126 East Cain Street, 20x150 feet. June 2.

$5—Mrs. Jeannette R. Thomas et al. to Mrs. Fannie J. Winn, No. 47 Hightower Street, 38x87 feet. June 2.

$1—A. P. Herrington to M. Friedman, lot 90x120 feet, northwest corner Highland Avenue and Fortune Street. June 4.

Deeds to Secure.

$500—Herbert A. L. Ferrell to Adolph Samuels, lot 111x67x85 feet, west side Hale Street, 20 feet north of Virgil Street. June 6.

Mortgages.

$400—J. M. Thomason to W. M. Sisk, lot 100x180 feet, in land lot 248, Seventeenth district, 30 feet from northeast corner of land lot 177 of Fourteenth district. June 3.

$440—J. E. Bowden to Atlanta Banking and Savings Company, lot 62 x110 feet, northwest corner Chestnut and Jett Streets. June 2, 1913.

Sheriff's Deeds.

$2,100—Mrs. Mary A. Burton (by Sheriff) to H. A. Etheridge, lot 141x200 feet, southwest side Central of Georgia Railway right-of-way, 55 feet southeast of Perkins Street. Also lot 150x380 feet, southeast side Perkins street, 200 feet southwest of right-of-way of Central of Georgia Railway. June 3, 1913.

$1,656—W. C. Harper et al (by Sheriff) to W. C. Harper and W. M. Weathers Estate, 18.7 acres on east side Cascade Avenue, 1,170 feet southwest of north line of land lot 151, Fourteenth district. June 3, 1913.

Building Permits.

$12,500—Independent Benevolent Order, 161 Bell Street, three-story frame building. J. H. Traylor.

$3,000—J. T. Taylor, West Tenth Street, one-story frame dwelling. Day work.

$250—J. A. Chapman, 419 Capitol Avenue, repairs. Day work.

$4,000—Mrs. Mattie Word, 373 Cherokee Avenue, repairs and alterations. Day work.

$1,500—E. M. Reisman, 180-182 Fraser Street, same. George L. Goosby.

MONEY TO LOAN.

WE LOAN money on furniture and household goods. F. & J. Loan Company, 120 Decatur Street. 4-25-8

MONEY ON HAND for immediate loans on property in or near Atlanta. J. E. VanValkenburg, 501 Equitable Building.

SPECIAL HOME FUNDS TO LEND, any amount; 6 per cent. Write or call. S. W. Carson, 24 South Broad Street. 4-1-17

FARM LOANS PLACED in any amount on improved farm lands in Georgia. The Southern Mortgage Company, Gould Building. 7-12-1

MORTGAGE LOANS.
On Atlanta Property.
BUSINESS BUILDINGS.
5 and 5½ per cent.
RESIDENCE BUILDINGS,
5½, 6 and 6½ per cent.
Your rate depends upon the location. Without notice you can pay back a hundred, any multiple of a hundred dollars, or the entire loan on any interest date.
TURMAN, BLACK & CALHOUN.
Loan Correspondents,
PRUDENTIAL INSURANCE COMPANY OF AMERICA.
203-208 Empire Building.

MONEY FOR SALARIED PEOPLE AND OTHERS, upon their own names; cheap rates, easy payments. Confidential. D. H. Tolman, 820 Austell Building.

WE HAVE plenty of money to lend at lowest rates on Atlanta and nearby property, either for straight or monthly payment plan. Also for purchasing purchase money notes. Foster & Robson, 11 Edgewood Avenue.

MONEY WANTED.
ESTABLISHED IN 1888.
6%—WE WILL PAY—6%
ON SAVINGS
IN SUMS OF $500.00 AND OVER. WE BUY AND SELL PURCHASE MONEY NOTES. THE MERCHANTS AND MECHANICS' BANKING AND LOAN COMPANY, 209 GRANT BUILDING. TELEPHONE IVY 5341.
CASH CAPITAL, $120,000.00.
THOS. J. WESLEY, CASHIER.
B. M. GRANT, PRESIDENT.
3-11-50

BUSINESS OPPORTUNITIES.

WANTED—Party with $500 to take half interest in a paying business. Must devote all his time to the business. Do not answer unless you have good references and you are a clean-cut gentleman. Apply 715 Temple Court Building. 6-6-203

FOR SALE OR LEASE—Latest model soda fount with all supplies complete, now doing business and showing liberal profits; excellent proposition. Quick action necessary. Call for Mount, Room 33, Moore Building. 6-4-21

FOR SALE—Business paying $300 to $400 per month. Owner leaving city. Cheap for quick sale. Address Box 794, care Georgian. 5-21-4

FOR SALE—Best daily newspaper proposition in South Georgia—In the best city of its size in the State; modern equipment throughout. Can be bought at a bargain, half cash or good negotiable paper, balance on easy terms. Write quick to "Newspaper," Box 10, care Georgian. 5-23-12

HAVE YOU SOLD THAT HOUSE? A little "For Sale" ad in the "Want Ad" section will find a purchaser.

REAL ESTATE FOR SALE. REAL ESTATE FOR SALE.

PIEDMONT AVENUE BRAND-NEW HOME, EIGHT ROOMS—LOT 75 BY 175 FEET.
THIS IS SOMETHING CHOICE; two stories, EIGHT ROOMS; all well arranged with every modern convenience, including furnace heat, hardwood floors, beautiful electric fixtures. Elevated east front lot, 75 by 175 feet, with a splendid view from the front porch. The house itself is double floored and storm sheathed. You must see this to appreciate it. Key at our office or we will be glad to show you through. Price, $8,500, on terms.
BEST APARTMENT SITE IN THE CITY.
AT THE CORNER of two main thoroughfares, with two car lines, park frontage, and several other attractive features, we have a lot 50 by 150 feet. This is absolutely the best location on the North Side for an apartment site, $200 per front foot, on easy terms. Let us tell you more about this. Also two smaller lots for $6,000 and $5,000 each. Both good for smaller apartments.
THOMSON & LYNES
18 and 20 Walton Street. Phone Ivy 718.

REAL ESTATE FOR SALE.

Sharp & Boylston

$100 CASH AND $20 MONTH.

ORMEWOOD PARK—Six-room cottage, on large, shady lot, in half block of car. This place can be bought for $2,500—worth $3,000.

FLORA AVENUE—One block of North Decatur car line. Six rooms, gas, electric lights and city water. Good lot. Price $2,250. Terms, $100 cash, $20 month. A bargain.

REAL ESTATE FOR SALE.

BARGAIN ON NORTHSIDE. 100 BY 160 FEET; also corner lot, 88 by 160 feet; just 300 feet from Peachtree car line, near in and terms to suit purchaser. Will sacrifice for $1,800 cash for quick sale. Address Mrs. L. B. R., Box 13, care Georgian. 6-6-205

SUBURBAN HOME; $1,500; five rooms and hall; lot 50 by 150; strictly white neighborhood; cars, schools, stores and churches convenient. Responsible person can make terms 10 per cent down, $15 per month. Address Owner, P. O. Box 150, Atlanta. 6-4-1

FOR SALE—Ninety-five dollars net buys equity worth $350 to $450 in choice lot worth $650 to $750. Sacrifice. Box 819, care Georgian. 32-6-6

BARGAIN—Five-room cottage, almost new, 108 Electric Avenue, for sale; price reasonable; terms easy. Address Owner, care Georgian. 201-6-6

BUNGALOW—Five rooms; stone foundation bungalow in South Kirkwood; one block from car line; electric lights, water, tile walks; slightly elevated and nicely shaded lot; price $2,350. Small cash payment, balance to suit you. Phone Decatur 542 for further information. 6-6-4

SUBURBAN BUNGALOW, six rooms and bath; one block of car line; city conveniences; fruits, flowers and shade. Automobile will call for you to show it. Bell phone Main 5097-J. 6-5-13

FOR SALE—One 6-room house corner Clay and Boulevard, in Kirkwood. Call Ivy 1767. 200-6-5

FOR SALE—20 acres at Hapeville, Union Avenue, by owner cheap. Call Ivy 1767. 201-6-5

FOR SALE—Railroad frontage; splendid factory or warehouse site; close in; big bargain for quick sale; worth over twenty; will take fourteen thousand. Room 357, Kimball House. 31-5-6

FOR SALE or exchange for Atlanta real estate, one-hundred-acre Early County farm. Olson & Smith, Empire Building. 5-30-13

LET US BUILD you a home. Will buy you a lot or pay off your lot. Terms to suit. 400 Temple Court. Main 4189. 4-18-43

I HAVE seven acres, three-room house, half block car line, all cultivated, fine for trucking; will exchange for small renting property. Call Milton, Main 2053. 5-3-24

LEASE OR SALE—Artistic bungalow; screened, tiled, furnace, garage. Address "Ansley Park," care American. 100-1-6

OWNER will make attractive offer on 2-story 8-room house on North Side; also 5-room bungalow in Inman Park. Phone Mr. Berriman, Ivy 1421. 5-30-12

FOR SALE—North Side bungalow, seven rooms and sleeping porch; all screened, furnace heated; servant room in basement; $750 cash, $30 month. Ivy 5974. 36-4-6

I HAVE two farms, 125 acres, and one 75 acres. Will exchange one or both for vacant lot. Call Milton. Main 2053. 5-3-24

REAL ESTATE FOR SALE OR EXCHANGE.

FOR BEAUTIFUL HOMES and building lots in College Park, the most desirable suburb of Atlanta, see I. C. McCrory.

EXCHANGE—REAL ESTATE.

TO exchange my pretty Atlanta home; large, elevated, shady lot; very quiet; garden, chickens, fruit; six rooms; water, sewer, gas, for home in Georgia village. "Teacher," Box 103, care Georgian. 36-6-6

REAL ESTATE WANTED.

I WISH to purchase good vacant lot in Inman Park, near car line; not less than 50 by 150. Give location, price and size. Address Inman Park, care Georgian. 6-5-6

MEDICAL.

DROPSY CURED—Relieves shortness of breath in 36 to 48 hours. Reduces swelling in fifteen to twenty days. Column Dropsy Remedy Company, 408 Austell Building, Atlanta, Ga. 5-25-11

DR. EDMONDSON'S Tansy, Pennyroyal and Cotton Root Pills, a safe and reliable treatment for painful and suppressed menstruation, irregularities and similar obstructions. Trial box by mail, 50c. Frank Edmondson & Bro., manufacturing chemists, 11 North Broad St., Atlanta.

REAL ESTATE FOR SALE. HOUSES FOR RENT.

W. A. FOSTER & RAYMOND ROBSON
11 EDGEWOOD AVENUE.
REAL ESTATE, RENTING AND LOANS.

FOR SALE.

ON NEXT Saturday afternoon at 3 o'clock, we will sell at auction in Oakland City a subdivision of choice residence lots; also 6 modern homes, all on easy terms. Get plats giving full particulars from our office.

ON VAUGHN STREET, between the East Lake car line and Fair Street, and near Whitefoord Avenue, a 5-room bungalow on a large lot, which we are instructed by the owner to trade. If you have a lot, auto, or anything else of value that you wish to trade in on a good home, this is your opportunity. See Mr. Bradshaw.

SUBURBAN BUNGALOWS, with city conveniences; 15-minute car service. In good established neighborhood. Brand new, 6 rooms each. Have bath, hot and cold water, tile sidewalks; big lots. Nice mantels, electric fixtures, etc. This is your opportunity to buy a home on easy terms and at bargain prices, as we are instructed to sell them, and we will. Simply ask for a salesman; all are posted.

ON DARGAN STREET, convenient to the Lucile Avenue cars, a new 6-room bungalow with all conveniences, tinted walls, stone foundation, brick mantels, furnace heat, beam ceilings. Everything first-class. Lot 47x150 feet. Price $4,150; $650 cash, balance easy. See Mr. Cohen.

6-ROOM house within one block of the Kirkwood car line, on lot 100x225, for $1,200 cash; forced sale. See Mr. White.

FOR RENT.

6-r. h., 381 S. Pryor Street (furnished)	$ 35.00
6-r. h., 21 Candler St., Decatur	27.50
6-r. h., 560 Central Ave.	25.00
5-r. h., 5 Hopkins St.	25.00
5-r. h., 38 Rogers St.	12.50
5-r. h., 200 Holderness St.	25.00
5-r. h., Gennessee and Bates	12.50
5-r. h., Vaughn St., Kirkwood	15.00
5-r. h., 338 Grant St.	25.00
5-r. h., 270 E. Fair St. (flat)	20.60
5-r. h., 15 Alice St. (flat)	22.50
5-r. h., 1468 DeKalb Ave.	15.00
5-r. h., 825 Marietta St.	25.00
4-r. h., 32 Virgil St.	10.00
4-r. h., Stewart Ave.	25.00
4-r. h., Lakewood, per year	150.00
4-r. h., 223 Humphries St.	12.50
4-r. h., 41 Flora Ave.	8.00
3-r. h., 488 Houston St.	9.60
3-r. h., 39 Gaskill St.	8.60
3-r. h., 73 South Jackson St.	8.60
3-r. h., 23 Corput St.	9.00
3-r. h., 354 Edgewood Ave.	10.60
3-r. h., 19 Fowler St.	10.00
3-r. h., 749 Whitehall St.	9.00
3-r. h., Evans Drive	5.60
3-r. h., 126 Love St.	8.60
3-r. h., 185 Highland Ave.	10.60
3-r. h., 92 Berean Ave.	8.60

And a long list of larger houses. Come and see us.
FOSTER & ROBSON,
11 Edgewood Ave.

IF YOU HAVE MONEY to lend, we can place it safely.

FOR RENT.
143 NORTH JACKSON STREET.
ON THE EAST SIDE of North Jackson, between Houston and East Cain, we have a three-story seven-room frame; has gas, hot and cold water, porcelain bath, washstand, closet and sink; in good condition; street car in front; lot 25 by 100, $25.

WE PUBLISH A WEEKLY RENT BULLETIN, giving a good description of everything we have for rent. Get a copy.
JOHN J. WOODSIDE.
Atlanta Phone 618. 12 AUBURN AVE. Bell Phone Ivy 671.

REAL ESTATE FOR SALE. REAL ESTATE FOR SALE.

CENTRAL BUSINESS LOT

$500 PER FRONT FOOT will secure a lot on the east side of Cone Street, between Luckie and James Streets. A building on this lot will rent readily. Terms very reasonable.

J. R. SMITH & J. H. EWING
REAL STATE, RENTING, LOANS.
Ivy 1513. 130 Peachtree Street. Atlanta 2865.

WOULD you pay $2,000 cash and assume a $1,500 loan to get a $5,000 home? If you have $2,000 we have the home. Three street frontages, large lot and close to Peachtree.

FINCHER & MARRIOTT
JAMES H. REYNOLDS, Sales Manager.
1520 Candler Building. Ivy 5213.

FOR SALE BY
GREENE REALTY COMPANY
NORTH SIDE COUNTRY HOME. 25 ACRES ON ROCKSBOROUGH AND SHALLOWFORD ROAD TO DECATUR, BEYOND DRUID HILLS AND JUST OFF WILLIAMS MILL ROAD; only 6½ miles from center of Atlanta; one of the very prettiest places near Atlanta. Road splits property in half. All kinds of fine fruit and beautiful building sites. ONLY $300 ACRE. This will suit you. SOME GOOD NEGRO RENTING PROPERTY ACCEPTED PART PAYMENT.
511 EMPIRE BLDG. REAL ESTATE, RENTING, LOANS. Phones 1599

APPLY AT ONCE
FOR SPACE
IN HURT BUILDING

PERSONS DESIRING to rent offices or stores in the HURT BUILDING, and who may desire special arrangement of rooms, are requested to apply immediately at the office of the

Atlanta Realty Corporation
229 Equitable Building

The work of subdividing the floors into rooms is now progressing. Any special arrangement desired should be decided upon before the partition walls are built. Possession will be given on October 1, next.

TUESDAY, JUNE 10, 1913, AT 11 O'CLOCK
One of the Best Lumber Plants in the City Will Be Sold to the Highest Bidder

The ALEXANDER LUMBER COMPANY, situated at the junction of Pryor Street and the Southern Railway, with its Machinery, Mules, Wagons and Harness, Planing Mill and stock of Lumber on hand on June 7, 1913, will, on June 10, at 11 o'clock, be sold to the highest bidder. This is, undoubtedly, one of the best equipped planing mills in the city. The mill is in excellent repair, and is now running at full capacity.

Sealed bids will be received at the office of the Referee, Room 517 Grant Building, and opened on June 10, 1913, at 11 o'clock.

Separate bids to be made on plant, mules and wagons, lumber and material.

For further information address

JAMES S. FLOYD, Trustee
Atlanta National Bank Building

REAL ESTATE FOR SALE. REAL ESTATE FOR SALE.

Piedmont Avenue Frontage

We have recently had consigned with us some Piedmont Avenue frontage, ranging in price from $115 per foot to $135 per foot.

These lots are situated on the most desirable part of Piedmont Avenue, being between Twelfth, Thirteenth and Fourteenth Streets, facing Piedmont Park. The scarcity of building lots of this class of property on the North Side is easily recognized by anyone who has been looking for a home site recently. The unusually good value offered here will be appreciated by anyone in the market for first-class residence property. Reasonable terms can be arranged.

Forrest & George Adair

FOR SALE JOHN J. WOODSIDE

BEAUTIFUL ORMEWOOD PARK.
(Lots—Easy Terms)
Growing rapidly; good people; schools and car service. Investigate.
THOS. R. FINNEY, Sales Mgr.,
12 "Real Estate Row."

FOR SALE AT

— A-U-C-T-I-O-N —

SIX UP-TO-DATE HOMES
And 19 Ready-to-Build-On Lots

TO-MORROW

SATURDAY, JUNE 7, 1913,
At 3 p. m., on the Premises

THESE are 5 and 6-room houses, with every city convenience and connection, including furnace in several of the houses, but no gas as yet. These houses were built of the best material, under the personal direction of Colonel I. N. Ragsdale, who could not be induced to build a shoddy house.

These houses are real city homes, located in the social center of the Tenth Ward, and only a step from the best car service in Atlanta.

We urge you to go out and inspect this property. Each house will be plainly placarded, showing cash payment and monthly payments; also the amount of the loan to be assumed.

THESE HOUSES ARE NOW RENTED, and bring in from $18.50 to $30.00 per month. Think of what a help that will be to you, in meeting your payments, should you not be ready to occupy the house.

The houses and lots front on the following streets:
Arlington Avenue, Princess Avenue and LaRosa Terrace.
Arlington Avenue runs off Lee Street, right at Colonel Ragsdale's handsome home. Princess Avenue runs off of Avon (Oakland) Avenue, between the Baptist Church and Captain E. P. Ryan's fine home, giving the property two approaches, each of which is a prominent street.

THIS SECTION HAS NO OBJECTIONABLE FEATURE

It is logically the place for the people to live who are engaged in business, or who are employed among the many industrial and manufacturing and railroad enterprises around the Terminal Station, Whitehall Street, Mitchell Street, and the Central and West Point Railroads, and the adjacent territory. The car service and the way the streets run prove these statements to be true. Think about it, and you'll see it as we do.

THE LOTS ARE READY TO BUILD ON

These are the lots to buy, either for home sites or for speculation, because they are ready to build on. In addition to this, every lot is a beauty, with nice young oak shade trees scattered over them. Also, because their location is excellent. They are only a short distance from the business center of Oakland City. Only two blocks from the City School, and near the churches; and the farthest lot is only two blocks from the car line; and, best of all, they are socially in the swim, and

ALL CITY IMPROVEMENTS DOWN AND PAID FOR.

THE TERMS ON THE HOUSES

will range from $150 to $250 cash, and the payments will range from $22.50 per month to $32.50 per month, with 6 per cent simple interest. Small loan on five of the houses, to be assumed by the purchaser.

THE TERMS ON THE LOTS

are right. Every lot will be sold on terms of $50 cash, and the balance $15 per month, with only 6 per cent simple interest on the deferred payments.

HOW TO GET THERE—Take cars at the corner of Forsyth and Alabama Streets, marked "East Point," "Hapeville" or "College Park." Get off at the corner of Avon (Oakland Avenue). You will then be only a step from this property.

COME AND BE SURE TO BUY—You will never regret it if you do, and you will be sorry if you don't. Get plans from

FOSTER & ROBSON,
Agents
11 Edgewood Avenue
J. W. FERGUSON & SON, Auctioneers

THE ATLANTA GEORGIAN
Published Every Afternoon Except Sunday
By THE GEORGIAN COMPANY
At 20 East Alabama St., Atlanta, Ga.
Entered as second-class matter at postoffice at Atlanta, under act of March 3,1873
Subscription Price—Delivered by carrier, 10 cents a week. By mail, $5.00 a year.
Payable in Advance.

1913---The Grand American Flag---1913



(SEE EDITORIAL)

The United States Flag Should Be Seen on the Oceans of the Earth

The Pictures on This Page Show That in One Respect, at Least, Our Republic Has Been Going Down Hill

(Copyright, 1913)

The whole of the earth is man's property.

The tendency of the really strong man is to cover and control as much of the earth as possible.

The people of the United States do fairly well on land.

On the ocean, the world's big highway, we are a national failure.

On this page there are two pictures that illustrate America as "The Sea Power." We see the little boy scarcely expecting to be believed when he tells of an American flag on a ship.

And we see a picture that recalls the days of a hundred years ago, when the American ship was THE SHIP and when a captain of an American ship was accustomed to seeing other ships hauling down their flags.

We don't want a navy for battle—ALTHOUGH WE DO NEED A POWERFUL NAVY TO MAKE WAR IMPROBABLE OR IMPOSSIBLE.

We need a fighting navy strong enough to make attack by other nations ridiculous. And we need a commercial navy fit to represent this nation commercially and industrially on the oceans of the world.

The nation is weak that can not get away from the shore, that must give its carrying trade to other sailors and to foreign ships.

The big people of the world have been the ocean-going people from the days of the Phoenicians to the days in which we live.

And the wise statesmen at Washington, all legislating so fearlessly upon everything under the sun, ought to find a way to bring back the American Navy and give to this country its place on the ocean and the character-forming work of trading in foreign seas.

R R R

3 New Battleships a Patriotic Duty

As a direct result of the refusal by Congress to appropriate for more than one dreadnought at either of the last two sessions, the United States has declined in naval power from second place to a PRECARIOUS FOURTH.

Were that national policy known as the Monroe Doctrine to be challenged by any one of several foreign nations, in whose way to territorial aggrandizement it stands, its attempted enforcement could at this time result only in national humiliation.

With the added responsibilities thrust upon this nation by the war with Spain and the taking up of a world-wide sphere of influence, which it would have been cowardly to shirk, sea power became a necessity to the United States, but this necessity is still ignored by the "PORK-BARREL" politicians.

No section of this nation can be injured without similar ill effect to the whole. In order that those who have so nobly laid down their lives for the ideals for which this nation stands shall not have died in vain it were well not to be deaf to the dictum of that great and far-seeing statesman and patriot who in his farewell to the American people advised IN TIME OF PEACE THE PREPARATION FOR WAR.

That this nation shall at all times be prepared to assert those inalienable rights of liberty and justice to all men and to all nations and be enabled to maintain a lasting and abiding peace in all its possessions The Atlanta Georgian urges THE IMMEDIATE PASSAGE OF A SUPPLEMENTARY ESTIMATE FOR THREE DREADNOUGHTS AS A PATRIOTIC MEASURE.

This newspaper stands always for those ideals which have made this nation great, and condemns those who for selfish or narrow or ignorant reasons would render our country helpless in an hour of need.

TRUE PATRIOTISM IS NEEDED EVEN MORE IN TIME OF PEACE THAN IN TIME OF WAR.

R R R

Parcel Post and Express

The great benefits that the parcel post has conferred on shippers who have made use of it is proved by the piteous plea of the express companies that it is interfering with their business. It has been found, however, that many small dealers in the villages, through the sort of conservatism that acts as a brake on progress, have not taken the trouble to use it, or to learn how effective a means it is of cutting down the cost of transportation of small packages. This is particularly true in the villages.

The parcel post will, of course, in time be extended. The weight and bulk limits will be increased and it will supply an example of public ownership that will be extremely useful to the country. When merchants of the type who would refuse twenty-dollar gold pieces if offered to them at a dollar apiece understand its value, those distressed monopolists, the express companies, will have still more reason to complain. In the meantime the service is growing rapidly, and Congress will soon find it necessary to increase its scope.

Rev. John E. White Writes on "New Allies in the Vice War"

The Cleanest, Finest, Most Progressive Moral City in This Republic, He Says, Is Atlanta, and It's Getting Better Every Day for Boys and Girls to Live In.

Written for The Georgian
By REV. JOHN E. WHITE.
Pastor Second Baptist Church.

FROM every section of the country inquiries for the truth about Atlanta are coming in. In reply to a prominent citizen of Richmond, Va., I have just sent the following letgram:

"Instead of failure, the movement to suppress traffic in vice is in stronger and more determined control in Atlanta. No recognized and tolerated house of ill-fame in the city since September 25, 1912. Some people here still engaged in the effort to continue lives of shame—clandestinely. They, of course, live in houses—here to-day and to-morrow somewhere else. At the present time we have the interesting development of unexpected asistsance. Some people formerly indifferent to the 'red light district' are professing a desire to help Chief Beavers eliminate the lingering remainder of former vice conditions. With their aid he is in position to push on steadily in the policy of complete suppression. Not necessary to question sincerity and motive of these influences. Go ahead in Richmond. You will find that vice disappointed and desperate, like a wounded snake, will turn against itself. Atlanta is the cleanest, finest, most progressive moral community of 200,000 people in this Republic and getting better every day for boys and girls to live in."

A Useful Mesalliance.

This telegram from a crow's nest of observation sufficiently detached from all personal controversies to see things as they are on the surface and under the surface, expresses, I believe, an accurate judgment. What appeared a sensational and revolutionary suppression of segregated vice resorts was only the necessary initiative for the evolution of Atlanta in a direction more and more manifest every day.

Whoever thought we could leap into Utopia at a single bound? The movement, beginning in the simple appeal of facts to moral intelligence, and then in the simple honesty of law-logic, had to create its main moral muscle in the conflict that followed with money and men and women who had been organized in lawlessness and degrading vice; and it has done so. It will continue to get stronger in the more difficult task of keeping clandestine vice in despair.

The new allies who have come lately into the movement are not to be wholly despised. The apparent mesalliance is lining up those who were indifferent about a "red light district," but are avowedly opposed to vice of the blind tiger variety, as well as those who, put out of business themselves, with serious losses, have no tears to shed for others who attempt to carry on their traffic clandestinely.

So, at this moment Chief Beavers discovers that influences which at first challenged him are helping him to carry out his original program of complete suppression to its practical conclusion. It is extremely interesting to see the chief applauding his new allies in the Grand Jury room. His real triumph has just arrived, when everybody loves him, believes in him and helps him.

The chief, however, has a good Presbyterian Bible. He will mark the passage which says "Beware when all men speak well of you."

Dispatch From Philadelphia.

The dispatch from Philadelphia, in which Dr. Batten is reported as saying "that San Francisco in her worst days was no worse than Atlanta is to-day," carries on its face its sufficient proof of untruthfulness.

I know Dr. Batten and do not for a moment believe he used any such words about Atlanta. I talked with him two weeks ago in St. Louis on the subject. He had found, he said, in Atlanta a most remarkable and encouraging situation to social workers, and his praise for Chief Beavers and the Men and Religion Forward Movement was unstinted.

He also said that he, with another gentleman, had discovered in a recent visit in Atlanta the necessity for continued diligence against clandestine vice and especially solicitation on the streets.

Nobody in Atlanta for a moment believes that a walk down one of the city's prominent thoroughfares at any hour of the day or night would develop any such evidence of bold prostitution as this dispatch from Philadelphia alleges. Those who have as private citizens investigated the streets of Atlanta at night, not once, but several times, during the past two months in search for just such evidence, and who would have reported such a condition immediately, found nothing to sustain the charge of open looseness.

The outside public may be horrified and misled by this publication, but those who live in Atlanta place it where it belongs, in the category of "pipe dreams."

CRACKERS LOSE GAME

FINAL ★ BOX SCORE EDITION

BASEBALL

THE ATLANTA GEORGIAN

Read for Profit---GEORGIAN WANT ADS---Use for Results

VOL. XI. NO. 262. ATLANTA, GA., FRIDAY, JUNE 6, 1913.

Copyright, 1906, By The Georgian Co.

2 CENTS PAY NO MORE

CHATTANOOGA	0	0	3	0	1	0	1	0	0	2---	7
ATLANTA	0	0	0	0	0	0	0	5	0	0--	5

CRACKERS	r	h	o	a	e	LOOKOUTS	r	h	o	a	c
Long, lf	1	0	2	0	1	King, cf	2	0	0	0	0
Welchonce, cf	1	4	0	0	0	Flick, 2b	0	1	4	5	0
Alperman, 2b	1	2	2	7	0	Coyle, 1b	2	2	0	0	0
Bailey, rf	0	1	2	0	0	Elberfeld, ss	2	3	2	4	0
Smith, 3b	0	0	2	4	1	Elston, rf	0	0	3	0	0
Bisland, ss	0	0	0	5	0	Johnson, lf	1	2	2	0	0
Agler, 1b	1	2	21	0	0	Street, c	0	0	3	1	0
Dunn, c	1	0	1	0	0	Williams, 3b	0	0	2	2	0
Chappelle, p	0	0	0	4	0	Sommers, p	0	1	0	1	0
Dent, p	0	0	0	0	0	Covleskie, p	0	1	0	1	0
Totals	5	9	30	20	2	Totals	7	10	30	14	0

SUMMARY:

HOME RUN—ALPERMAN. TWO-BASE HIT—ALPERMAN. THREE-BASE HIT—WELCHONCE. DOUBLE PLAYS—ELBERFELD TO FLICK TO COYLE; ELBERFELD TO FLICK TO COYLE. SACRIFICE HIT—STREET. STOLEN BASES—ELBERFELD, WELCHONCE, KING. STRUCK OUT—CHAPPELLE 1. BASES ON BALLS—CHAPPELLE 4, SOMMERS 4. HIT BY PITCHED BALL—JOHNSON.

NEW YORK, JUNE 6.—IN THE FIRST SINGLE MATCH BETWEEN THE AMERICAN AND AUSTRALIAN TENNIS TEAMS, MAURICE M'LAUGHLIN, OF CALIFORNIA, TO-DAY DEFEATED H. M. RICE, AUSTRALIAN, THREE STRAIGHT SETS, 6-1, 6-3, 6-3.

CHICAGO, JUNE 6.—RUDOLPH R. KILLICK, OF LITCHFIELD, KY., KILLED HIMSELF IN THE VAULT OF THE FIDELITY SAFETY COMPANY TO-DAY. HE WROTE 22 FAREWELL LETTERS.

SOUTHERN LEAGUE

AT MOBILE—
MONTGOMERY .....0 0 0 1 0 0 0 . . - . . .
MOBILE .....0 0 0 1 0 0 0 . . - . . .

Brown and Griggens; Campbell and Schmidt. Umpires, Chestnut and Stockdale.

NATIONAL LEAGUE

AT PITTSBURG—
PHILADELPHIA .....0 2 0 1 0 0 0 0 0 - 3 5 0
PITTSBURG .....0 0 0 0 0 0 1 0 0 - 1 5 0

Seaton and Dooin; Hendrix and Simon. Umpires, O'Day and Emslie.

AT CHICAGO—
BOSTON .....2 0 0 3 0 0 0 0 0 - 5 7 0
CHICAGO .....0 0 3 0 1 0 0 0 0 - 4 12 4

Dickson and Whaling; Pierce and Archer. Umpires, Rigler and Byron.

No other games scheduled.

AMERICAN LEAGUE

AT NEW YORK—
CLEVELAND .....0 2 0 0 0 0 0 0 0 - 2 7 0
NEW YORK.....0 0 0 1 0 0 0 0 0 - 1 6 0

Kohler and Carlsch; Fisher and Sweeney. Umpires, Evans and Egan.

AT BOSTON—
CHICAGO ..... 011 100 000 000 - 3 10 2
BOSTON ..... 101 000 100 001 - 4 5 2

White and Schalk; Wood and Cady. Umpires, McCreevy and Connolly.

AT WASHINGTON—
ST. LOUIS.....0 0 0 0 0 0 0 0 0 - 0 5 0
WASHINGTON .....0 0 0 0 0 0 1 0 X - 1 4 0

Lavender and McAllister; Johnson and Ainsmith. Umpires, Hildebrand and O'Loughlin.

AT PHILADELPHIA—
DETROIT ..... 012 103 000 0 - 7 13 3
PHILADELPHIA ..... 000 230 002 1 - 8 16 1

Lake and Rondeau; Plank and Lapp. Umpires, Dineen and Ferguson.

CONLEY, GRILLED BY POLICE AGAIN, DENIES CONFESSING KILLING

A. S. Colyar Bears Out Negro's Denial of the Existence of Any New Affidavits as Charged Before Jury. Lanford Charges a Felder Plot.

Strenuous denials of any knowledge of the mysterious affidavit reported to have been made by Jim Conley, in which he was said to have confessed to A. S. Colyar that he murdered Mary Phagan, was made to Chief of Detectives Lanford Friday by both men.

Conley, on the grill, declared that he had never heard of Colyar until he read his name in the newspapers in connection with the dictograph controversy. The negro said he had never either talked with him or seen him, and that he had at no time made an affidavit other than the ones given to the police.

Colyar made a similar denial.

Following the examination, Lanford declared that the whole report was wholly without foundation. He also stated that Conley had reiterated the truth of his former affidavit and that there was nothing further to add to it.

"I attribute this report to Colonel Felder's work," said the chief. "It merely shows again that Felder is in league with the defense of Frank; that the attorney is trying to muddy the waters of this investigation to shield Frank and throw the blame on another.

Charges Felder Plot.

"This first became noticeable when Felder endeavored to secure the release of Conley. His ulterior motive, I am sure, was the protection of Frank. He had been informed that the negro had this damaging evidence against Frank, and Felder did all in his power to secure the negro's release. He declared that it was a shame that the police should hold Conley, an innocent negro.

"He protested strenuously against it. Yet not one time did Felder attempt to secure the release of Newt Lee or Gordon Bailey on the same grounds, even though both of these negroes had been held longer than Conley. This to me is significant of Felder's ulterior motive in getting Conley away from the police."

Peculiar Features.

A feature of Conley's affidavits and stories which has struck many who have read them over is the apparent care which has been taken in framing the declarations so that Conley can not be held as an accessory to the murder itself, and so that the indictment can hold which charges Leo Frank of killing Mary Phagan by strangulation.

In the sensational affidavit in which Conley swore that he helped Frank dispose of the body, there was no mention of the cord with which the strangulation was supposed to have been accomplished. It was only said that Frank had told Conley that a girl had hit her head against something back there. This left nothing in the negro's story to indicate that the killing had been other than accidental. The indictment charging strangulation would have had no support in the negro's story.

An Omission Supplied.

But the day that the negro went through the factory with the detectives and re-enacted the tragedy, this omission was supplied. Conley was standing at the point where he said he had found the body and was describing the manner in which it lay. He was about to continue by telling of placing it on his shoulder when he was interrupted by one of the officers.

"Didn't you find any cord there?" the officer asked.

Conley hesitated and then answered that he had, and said that the cord was right by the girl's body, but that he did not know that it had been used to strangle her.

Conley's story also avoided implicating him as an accessory to the murder by declaring that Frank had said that the girl had struck her head accidentally. This relieved Conley from any guilty knowledge of the girl's death. Had Conley framed his story so as to have Frank admitting murdering the girl, Conley would have been an accessory to the crime and would have been liable to the death penalty.

Mystery in Notes.

Another weird feature is contained in one of Conley's stories of the note writing. He said that he wrote one of the notes and that Frank wrote another. Yet the two notes are admittedly in identically the same handwriting.

After this is explained, those interested in the case will ask how Frank could have been satisfied with these incoherent notes, in the first place. It will be represented that if the notes actually had been dictated, as the negro says they were, there would have been some intelligibility and evident sequence to the notes. Instead, they say, the notes are exactly like the ramblings of a drunken and ignorant person.

Darley's Contradiction.

No explanation ever has been given of the wide discrepancies in the time of different events on the day of the tragedy, as narrated by the negro and as described by others who were actual participants in the events. One of the most glaring is that of the conversation which Conley says he overheard between Foreman Darley and Miss Mattie Smith. Conley has declared that he heard this between 11 and 12 o'clock. Darley insists that he left the factory with Miss Smith at 9:30 in the morning. At this time Conley says he was not in the factory, but that he came later at the invitation of Frank.

Conley may not be able to explain these breaks in his story at this time, but he surely will be asked to explain them satisfactorily when he is called as a witness in the trial of Frank.

My Duty, Says Dorsey.

Stating that the wife of a man accused of a crime would be the last person to learn of, or admit, his guilt, and that the most unpleasant feature of a prosecuting attorney's duty was the suffering that must necessarily fall to the lot of innocent relatives, Solicitor Hugh M. Dorsey replied Friday to the letter of Mrs. Leo M. Frank bitterly criticising his alleged methods of obtaining evidence.

In speaking of the Phagan case, the Solicitor said that Frank had been indicted by the Grand Jury, and were he inclined to believe otherwise than in his guilt, it was his sworn duty to prosecute the case against the man under indictment and no other.

The police and the detectives, he said, were obtaining the evidence, and not his office.

His statement follows:

"I have read the statement printed in the Atlanta newspapers over the signature of Mrs. Leo M. Frank, and I have only to say, without in any wise taking issue with her premises, as I might, that the wife of a man accused of crime would probably be the last person to learn all of the facts establishing his guilt, and certainly would be the last person to admit his culpability, even though proved by overwhelming evidence to the satisfaction of every impartial citizen beyond the possibility of reasonable doubt.

"Since the discovery of this crime I have rigidly adhered to my consistent policy of refraining from newspaper

Continued on Page 2, Column 1.

RACING

RESULTS.
AT BELMONT.

FIRST—Six furlongs: Besom 107 (Ford), 9 to 20, out, won; Grosvenor 105 (Obert), 15, 8, 8-5, second; Little Jupiter 105 (Butwell), 15, 4, 8-5, third. Time 1:14. Also ran: Moncrief, Ivabel, Pharaoh, Lawsuit.

SECOND—Five furlongs: Holiday 109 (Davies), 3-5, out, won; Blackbroom 104 (Troxler), 5, 8-5, 4-5; Stake and Cap 104 (Hoffman), 12, 4, 8-5. Time, 1:07. Also ran: Disparity, Master Joe, Edna Liska, Walter Lad, Ring Marshall, Water Lily, Yodeling, Huda's Brother and Cliff Maid.

THIRD—Selling, 3-year-olds and up, mile: Lysander 100 (Wolfe), 9-5, 3-5, out, won; Donald McDonald 109 (Butwell), 7-5, 1-2, out, second; Scallywag 102 (McCahey), 6, 8-5, out, third. Time 1:39. Also ran: Dandy Dixon, Cadleau.

FOURTH—The Brooklyn Derby, 3-year-olds, mile and a quarter: Rockview 123 (McTaggart), 8-5, out, won; Prince Eugene 101 (Wolfe), 9-20, out, second. Only two starters. Time 2:07 3-5.

FIFTH—About two miles, steeplechase: Delirium 160 (O'Brien), 6-5, 2-5, out, won; Simon Dale 133 (W. Allen), 6, 8-5, out, second; Malaga 148 (E. Helder), 7-5, 1-2, out, third. Time 4:24. Country Guy also ran; Mo fell.

SIXTH—Mile: Ballycliff 107 (Fairbrother), 4, 8-5, 4-5, won; Bruin Belle 103 (McNair), 15, 6, 3, second; Judge Walser 109 (Frasch), 13-5, even, 1-2, third. Time 1:40 2-5. Also ran: Bunch of Keys, Fifty Five, Top Hat, Rock Fish, Rebound, Hiatus, Dixon, Blankenburg, Jack Wall.

AT MONTREAL.

FIRST—Five furlongs: Centaur 108 (Wilson), 6, 2, 6-5, won; Parcel Post 106 (Vandusen), 3, 1, 1-2; Requiem 103 (Dreyer), 20, 8, 3. Time, 1:03 1-5. Also ran: Daily Walters, Summer Hill, Little Rebel, Martain, The Urchin, Duke of Shelby, Old Jordan and Col. C.

SECOND—Four and one-half furlongs: Cornbroom 111 (Wilson), 1-15, out, won; Sinsin 105 (Rowley), 1-15, out; Diamond Cluster 105 (Connolly), 12, 2, 1-2. Time, :52 1-5. Also ran: Boozer and Irish Harmony.

THIRD—3-year-olds and up, 7 furlongs: Lindesta 100, (Ambrose), 1-5, out, won; Pianover 100 (Snyder), 3, 3-5, out, second; Floral Crown 122, (Wilson), 1-5, out, third. Time 1:29 4-5. Also ran: Bacchante, King Sax.

FOURTH—Mile: Barnegat 108 (Wilson), 3-5, out, won; Cogs 104 (Connolly), 7, even, out, second; Crisco 104 (Turner), 3-2, 1-3, out, third. Time 1:41 4-5. Fascas also ran.

FIFTH—Four-year-olds, steeplechase, two miles: Weldship 137 (Kermath, 2 to 3, out, won; Choicura 132 (Kohler), 3, 1-2, 3-5, second; Bronte 146 (Taylor), 15, 4, 3-2, third. Time 5:21. Also ran: Irene Gummell, Dorothy Wells, Big Ben, Come On.

SIXTH—Six furlongs: Thrifty 99 (Ambrose), 12, 5, 2, won; Gold Cap 99 (Dennler), 4, 6-5, 4-5, second; Right Easy 109 (Deronde), 6, 2, even, third. Time 1:14 1-5. Also ran: Toddling, Rosemary, Pretty Molly, Chemulpo, Star Gift, Joe Gaittens, Cuban, Russell McGill.

SEVENTH—Mile and one-half: My Fellow 105 (Turner), 5-2, 4-5, 2-5, won; Rash 94 (Snyder), 8, 3, even, second; Pandorina 97 (Montour), even, 2-5, out, third. Also ran: Mycenae, Effendi, Golden Treasurer.

AT LOUISVILLE.

FIRST—Five furlongs: Sosius 112 (Borel), 9.40, 3.90, 3.10, won; Harry L. 112 (Peak), 2.60, 3.00; Toronto, Morris Crosthwaite entry, 112 (Gross), 4.10. Time, 1:00 3-5. Also ran: Othagen, Alador, Kaintuck, Elandore, Dr. Samuel, Robert Kay, Breakers and Violet May.

SECOND—Six furlongs: Detour 109 (Buxton), 10.20, 4.80, 3.50, won; Etheida 104 (Teahan), 4.10, 3.20, second; Sir Marion 107 (Taplin), 4.50, third. Time 1:12 3-5. Also ran: Clyde T., Dr. Waldo Brigs, Fernando, Miss Kingsburg, Helene, Jabot, Green, Bonne Chance, Banorella.

THIRD—Mile and 70 yards: Ben Lasca 118 (Teahan), 27.50, 10.20, 4.50, won; Gerrard 96 (Martin), 5.70, 3.50, second; Galley Slave 115 (Nicol), 3.30, third. Time 1:45. Also ran: Crystal Domino, Limpert, Stamps, Clubs, Kitty K., Rose Patrick, Bright Stone.

FOURTH—Mile and one-sixteenth: Great Britain 10 (Loftus), 5.90, 3.00, 2.80, won; Foundation 110 (Teahan), 2.60, 2.60, second; Any Port 109 (McCabe), 3.60, third. Time 1:45. Also ran: Melton Street, Cream, Hamilton.

FIFTH—Five furlongs: Vandergrift 115 (Borel), 6.80, 3.30, 2.60, won; Hidge 102 (Martin), 2.90, 2.50, second; Febeco 105 (McCabe), 3.20, third. Time 106 1-5. Also ran: Father Riley, Magnet, Cosia.

Race Entries on Page 2.

Marshall Guest of Nashville Y. M. C. A.

NASHVILLE, TENN., June 6.—Vice President and Mrs. Thomas R. Marshall are guests of Nashville today, having come for the celebration of Founders' Day by the Y. M. C. A. Mr. Marshall will be the principal orator at the banquet this evening.

At noon a public reception in their honor was held at the Y. M. C. A. This afternoon they visited the Hermitage. Andrew Jackson's old home. A reception at the Centennial Club for Mrs. Marshall was an afternoon feature.

Miss Marion Hollis Captures Golf Title

GLENCOVE, N. Y., June 6.—Miss Marion Hollins is the new woman's metropolitan golf champion.

The Westbrook school girl to-day defeated Miss Georgiana Bishop, 2 up and 1 to go.

CHIEF SAYS LAW BALKS HIS WAR ON VICE

It became known Friday that Chief of Police James L. Beavers made the startling charge before the vice investigating Grand Jury that the courts of the State of Georgia made it impossible for him to close the most notorious resort that had ever operated in Atlanta.

S. C. Glass, a member of the Grand Jury, who was not present at the session Thursday when it was announced the vice probe had been concluded, said Friday that he, too, knew of the existence of the place and would demand at the next session that the tribunal go deeper into vice conditions and take some decisive action.

Mr. Glass made the emphatic statement that conditions were worse than they were before the restricted district was closed and that it was up to the jury to do something to relieve the situation. He said the Philadelphia ministers had not far exaggerated the street evil; that the respectable community was being encroached upon by houses of ill fame, and that women of questionable character walked the streets of Atlanta daily brushing elbows with the wife and school girl.

Resort Is in Spring Street.

The house in question is in Spring Street. The place was raided several months ago. Recorder Broyles ordered the woman held for the City Court and asked Chief Beavers to have her moved from that locality. The woman's lawyers applied for and secured an injunction from the Fulton Superior Court restraining the police from moving her. The restraining order still is in effect.

The case of Mrs. N. P. Powell, of 95 Spring Street, was on trial before Judge Andrew Calhoun, in the City Court, Friday. Chief Beavers, who appeared against her, stated that the house was still being operated in violation of the law, but that he was powerless to act. He said the woman, if found guilty, would pay a fine and go back and he could do nothing but make a new case, which, he said, would be several weeks in getting to court.

Despite what Chief Beavers said was overwhelming evidence, and the statement of Grand Juryman Glass, ignorance of any law having been violated and declared her innocence of the charges.

Mrs. Powell was given four months in jail. She declared she was ready to furnish a "vice list" to the Grand Jury.

Mr. Glass commented at some length on the vice probe.

Chief Says He Is Powerless.

"Time and again," he said, "I have seen men and women go into the Spring Street house. I have on several occasions called the attention of Chief Beavers to the situation. He explains that he is powerless to act because of an injunction from the Superior Court.

"This house is not the only one. I know of some few others, and I will ask the Grand Jury to look into it thoroughly. I do not think this thing should end, as all such investigations do, by a formal presentment delivered to a judge and having it pigeonholed for 'future action.' It was not so very long ago that a certain hotel was raided by the police. Somebody 'higher up' stopped the proceedings and nothing ever came of it.

"As to the street evil, anyone can see it. I do not mean that every man who goes on the street will be accosted. Only an Adonis would be accosted 21 times on one afternoon, but I do say that women of this character walk the streets of Atlanta every day. They live in the apartment houses, hotels and even in the best communities. Some of them live now just about like they did before they were run out of the restricted district.

"It is a large undertaking for a Grand Jury, but the time is ripe for it, and it should not be done at all unless it is going to be thorough."

"Whatever evidence has been laid

Continued on Page 2, Column 3.

Senator Townsend Brands President Wilson as Lobbyist

WASHINGTON, June 6.—President Wilson was branded a lobbyist by Senator Townsend, of Michigan, Republican, at the Overman lobby inquiry this afternoon.

"The actions of President Wilson come nearest my definition of a lobbyist," said Townsend. "I am certain that some Senators will not vote as their conscience dictate for fear of the Administration."

Letters and telegrams alleged to prove that a sugar and wool lobby has endeavored to influence the Senators were shown by Senator Thomas, of Colorado.

Thomas said he has received thousands of communications, some of them threatening him with political extinction should he expose these interests in his State.

SOUTH ATLANTIC LEAGUE

AT MACON—
SAVANNAH—
0 0 0 0 0 0 0 0 0 - 0 3 0
MACON—
1 1 0 0 0 0 0 0 X - 2 4 0

Adams and Geibel; Martins and Reynolds. Umpire, Pender.

AT ALBANY—
COLUMBUS—
0 0 0 0 0 2 0 0 0 - 2 7 3
ALBANY—
0 0 0 0 0 0 0 0 0 - 0 5 3

McCormick and Krebs; Duggiesby and Wells. Umpire, Moran.

JACKSONVILLE—
0 0 0 0 0 0 0 1 0 . - . . .
CHARLESTON—
0 0 0 0 0 0 0 0 0 . - . . .

INTERNATIONAL LEAGUE

AT MONTREAL—
ROCHESTER—
0 0 0 0 0 0 0 2 0 - 2 5 1
MONTREAL—
0 0 0 0 0 0 0 0 0 - 0 6 0

Keefe and Jacklitsch; Mason and Burns. Umpires, Mullen and Kelly.

AT TORONTO—
BUFFALO—
0 1 1 0 0 1 2 0 3 - 8 10 2
TORONTO—
3 1 0 0 1 0 0 0 0 - 5 10 3

Jamison and Gowdy; Brown and Graham. Quigley and Finneran.

AT JERSEY CITY—
NEWARK—
0 0 0 1 0 0 0 0 0 - 1 5 1
JERSEY CITY—
0 3 0 0 3 0 0 0 X - 6 10 1

Donnelly and Higgins; Brandon and Wells. Umpires, Owens and Carpenter.

AT BALTIMORE—
PROVIDENCE—
0 2 0 2 1 1 0 0 0 - 6 10 3
BALTIMORE—
1 1 0 0 0 2 0 1 0 - 5 9 3

Bailey and Onslow; Danforth and Egan. Umpires, Hayes and Nallin.

AMERICAN ASSOCIATION

AT LOUISVILLE—
COLUMBUS—
1 0 0 0 0 0 6 0 0 - 7 9 1
LOUISVILLE—
2 0 0 1 1 0 0 0 0 - 5 9 2

Cole and Smith; Woodburn and Sevrold. Umpires, Chill and O'Brien.

AT INDIANAPOLIS—
TOLEDO—
0 1 0 0 5 0 2 0 1 - 9 13 1
INDIANAPOLIS—
0 0 0 0 0 1 1 0 0 - 2 7 6

Baskette and DeVoght; Merz and Cotter. Umpires, Murray and Handiboe.

AT KANSAS CITY—
ST. PAUL—
0 0 0 0 0 0 0 1 3 - 4 11 1
KANSAS CITY—
1 1 0 1 0 2 0 0 X - 5 9 2

Laroy and James; Rhodes and Mitchell. Umpires, Westervel and Irwin.

Minneapolis-Milwaukee, no game; rain

FEDERAL LEAGUE.

FIRST GAME.

Score:	R.	H.	E.
Covington	000	000	000—0
St. Louis	000	000	10x—1

Henning and Hicks; Gwynn and Green.

CHAPPELLE EASY FOR VISITING BATTERS

PONCE DE LEON BALL PARK, June 6.—The Crackers and Lookouts journeyed out to Ponce this afternoon to play the second game of their series.

Big Bill Chappelle was on the firing line for the Crackers, while Sommers was on the mound for the Lookouts.

THE GAME.

FIRST INNING.

King walked. Flick fouled to Smith. Coyle went out, Alperman to Agler, and King took second. Elberfeld out, Alperman to Agler. NO RUNS, NO HITS.

As Long stepped to the plate he was presented with $50 for hitting the bull sign at Montgomery. Long grounded out, Elberfeld to Coyle. Welchonce beat out a grounder down the first base line. Welchonce went out trying to pilfer second, Street to Elberfeld. Alperman out, Flick to Coyle. NO RUNS, ONE HIT.

SECOND INNING.

Elston walked. Johnson was beaned and Elston took second. Street sacrificed, Chappelle to Agler. Both runners advanced. Williams flied to Bailey and Elston was held on third. Sommers fanned. NO RUNS, NO HITS.

Bailey grounded to Coyle and beat it to first for a hit. Smith grounded to Elberfeld and Bailey was forced at second to Flick. The latter threw the ball to Coyle and Smith was doubled. Bisland went out, Flick to Coyle. NO RUNS, ONE HIT.

THIRD INNING.

King walked. Flick grounded to Chappelle and was out to Agler. Coyle slammed a single to right and King tallied. Elberfeld hit to Alperman too hot to handle and Coyle took second. Elston flied to Bailey and Coyle raced to third. Elberfeld stole second. Johnson singled to left and Coyle and Elberfeld scored. Long juggled the ball and then threw wild to second, letting Johnson reach the middle sack. Street grounded out, Alperman to Agler. THREE RUNS, TWO HITS.

Agler grounded out, Sommers to Coyle. Dunn fouled out to Coyle. Chappelle flied to Elston. NO RUNS, NO HITS.

FOURTH INNING.

Williams out, Bisland to Agler. Sommers went out, Chappelle to Agler. King grounded out, Smith to Agler. NO RUNS, NO HITS.

The Crackers changed their tactics and Long waited out Sommers, getting a base on balls. Welchonce grounded to Flick and Long was forced to Elberfeld. Alperman fouled to Coyle. Welchonce stole second. Bailey walked and Smith flied to Johnson. NO RUNS, NO HITS.

FIFTH INNING.

Flick grounded to Alperman and was out to Agler. Coyle singled to center and stole second when Bisland dropped Dunn's throw for an error. Elberfeld singled to left and Coyle scored. Elberfeld took second on the throw to the plate. Elston grounded to Chappelle and Elberfeld was caught in a chase between second and third, Chappelle to Bisland to Smith. Johnson grounded to Bisland was out to Agler. ONE RUN, TWO HITS.

Bisland lifted a fly to Elston. Agler singled over short. Dunn hit into a double play, Elberfeld to Flick to Coyle. NO RUNS, ONE HIT.

SIXTH INNING.

Street out, Alperman to Agler. Williams popped to Agler. Sommers singled to left and was caught off first, Chappelle to Agler. NO RUNS, ONE HIT.

Chappelle out, Williams to Coyle. Long fouled to Street. Welchonce popped to Flick. NO RUNS, NO HITS.

SEVENTH INNING.

King walked for the third time and stole second. Flick out, Bisland to Agler, and King took third. Coyle went out, Smith to Agler, and King tallied. Elberfeld grounded out to Agler. ONE RUN, NO HITS.

Alperman doubled to right. Bailey popped to Williams. Smith flied to Johnson. Bisland flied to Elston. NO RUNS, ONE HIT.

EIGHTH INNING.

Elston grounded to third and on Smith's wild throw was safe at first. Agler, Williams grounded to Bisland and Elston was forced to Alperman. NO RUNS, NO HITS.

Agler beat out a bunt. Dunn walked and Agler advanced to second. Rohe, batting for Chappelle, flied to Elston and Agler went to third. Long walked, filling the bases. Welchonce tripled to center, scoring Agler, Dunn and Long. Alperman smashed out a home run, scoring Welchonce ahead of him. Bailey out, Flick to Coyle. Smith went out, Elberfeld to Coyle. FIVE RUNS, THREE HITS.

Galveston Editor Found Dead in Ohio

GALVESTON, TEX., June 6.—John R. Hedges, for the past 21 years managing editor of The Galveston News, was found dead in his bed in Crestline, Ohio, this morning, according to advices received in this city.

Charges Corner on Graduation Tickets

W. R. Daley, president of the Board of Education, made the charge Friday that large blocks of seats at the Girls' High School graduation exercises on Thursday evening had been bought up by ticket speculators, and that friends and families of many of the graduates had been unable to gain admission.

Mr. Daley said he had received a complaint from one man who said his wife was twenty-first in line at the ticket window and yet was unable to obtain seats. The Board of Education president advocated the removal of the exercises from the Grand Theater to the Auditorium.

Park From Capital To Baltimore Urged

WASHINGTON, June 6.—The establishment of a Federal park extending from Washington to Baltimore is to be pressed by leading citizens of the capital. The Board of Trade has appointed a committee which will obtain a general idea as to the cost of property by condemnation.

This is the first time that organized effort has been made to outline a general plan.

Girl Prefers Jail To Reform Home

Alma Barrett, a young woman arrested Thursday night in a raid on the Frankfort Hotel, at 27 South Pryor Street, pleaded in Police Court Friday morning for a stockade sentence in preference to being sent to the Martha Home to be reformed. Mrs. F. J. Rathnaw, who claims to be the wife of a soldier, also was arrested in the raid. Two men who were with the woman escaped.

When Judge Broyles asked the women if they would not like to go to the Martha Home, the Barrett woman cried: "Send me to the stockade. I do not want to be reformed." Each was given a sentence of 29 days in the police station.

Pasteur Treatment Fails to Save Girl

WAYCROSS, GA., June 6.—Although she took the Pasteur treatment in Atlanta in March, Susie Lloyd, 8 years old, to-day is dying from hydrophobia.

She and two companions were bitten early in March by a mad dog in Waycross.

CONLEY GRILLED; DENIES HAVING CONFESSED

Negro Is Borne Out by A. S. Colyar in Denial of Existence of New Affidavit.

Continued From Page 1.

interviews or statements with relation to the evidence upon which the State must depend to convict and punish the perpetrator of the crime, and it is my purpose to adhere steadfastly to this policy, submitting to the jury of Fulton County citizens, to be selected under the fair provision of the law, the evidence upon which alone conviction or acquittal must depend.

"A bill of indictment has been found by the Grand Jury, composed of impartial and respected citizens of this community, and as Solicitor General of this circuit, charged with the duty of aiding in the enforcement of our laws by the prosecution of those indicted for violating the law, I welcome all evidence from any source that will aid an impartial jury, under the charge of the court, in determining the guilt or innocence of the accused.

"Perhaps the most unpleasant feature incident to the position of prosecuting attorney arises from the fact that punishment of the guilty inevitably brings suffering to relatives who are innocent of participation in the crime, but who must share the humiliation flowing from its exposure.

"This, however, is an evil attendant upon crime, and the courts and their officers can not allow their sympathies for the innocent to retard the vigorous prosecution of those indicted for the commission of crime, for were it otherwise, sentiment, and not justice, would dominate the administration of our laws.

"HUGH M. DORSEY."

The McKnight Incident.

Chief of Detectives Lanford said Friday that his department would take no further action in reference to Minola McKnight, the colored cook at the Frank residence, who is said by the detectives to have made an affidavit incriminating Frank, but who denied it shortly after to The Georgian.

Chief Lanford said that if the woman was to be rearrested it would have to be at the instigation of Solicitor Dorsey. With an investigation of the "leaks" in the department taking place before the Grand Jury, the detectives are saying little to-day about the Phagan case, but it was plain that they were disappointed that the McKnight affidavit, which had been heralded as a document of the most vital importance, had fallen flat so far as actual value as evidence was concerned.

The affidavit, in the first place, was only hearsay evidence and would not have been received in any court. To top this, the woman only a few hours after she is said to have made the affidavit made a most emphatic and complete denial. She said that she had said nothing and that she knew nothing damaging to Frank.

"I am not surprised at the turn of this feature of the case," is the only comment that Chief Lanford would make upon her repudiation.

Censorship Ordered.

Announcement was made by Chief of Detectives Lanford Friday that he had issued orders forbidding the giving out of any information to the newspapers except by the heads of the departments.

The chief said that the order had been given prior to any investigation by the Grand Jury into department "leaks" and was, therefore, not the result of the probe. It, however, was not posted until Thursday night.

The new order makes any member of the detective force liable to immediate suspension if he gives out information without the authority of the head of the department.

Conforming to the new order, Detectives Starnes and Campbell refused to intimate the nature of the information they gleaned from Jim Conley's wife after they had questioned her at length in the office of Solicitor Dorsey. They would not even divulge the reason for questioning her again.

Frank's Cook Missing.

The report that Minola McKnight, reputed author of the sensational affidavit against Leo M. Frank, had disappeared from her home added another mystery to the Phagan murder investigation Friday.

She was not at the Selig residence, 68 East Georgia Avenue, where she had been employed as cook and where she returned immediately after she was released from the police station. It was said she could not be found at her home in the rear of 351 Pulliam Street and the detectives denied they had her in custody again.

Her whereabouts was a complete mystery, although the search that was being made was expected to locate her within a short time. It was not believed that she had left town, but rather that she was in hiding at the home of one of her acquaintances or relatives to avoid further questioning by the police and newspaper reporters.

Gordon Represents Whom?

George Gordon, whose name has been mentioned frequently as the attorney of the McKnight woman, was asked Friday to define his connection with the Phagan case. This he declined to do. He was asked whether his services had been engaged personally by the McKnight woman or by other parties. He refused to answer.

"What does the woman say?" he inquired.

"She says that she doesn't even know you," he was told. He would make no comment on this information, citing instead the example of a certain wise old owl that found that the less he said the more he heard. Then he proceeded faithfully to emulate the example of the owl by returning to his typewriter.

Say Woman Is Lying.

That Minola McKnight was lying when she asserted that she never had signed an affidavit in regard to conversations she had heard between Mrs. Leo Frank and her mother was the statement Friday of Ernest Pickett and Roy Cravens, the two employees at the Beck & Gregg hardware store whose information led to the arrest of the McKnight woman.

They did not wish to talk at length on the matter, but desired to make this particular statement in reference to the affidavit, as they said that they had been present during the time the affidavit was being prepared and when the McKnight woman signed it.

They said that considerable persuasion was necessary before the woman finally consented to talk, but that after she began she told her story with little hesitation.

Grandma Talks About Babies

Has a Large Circle of Listeners Who Profit by Her Wisdom and Experience.

In almost any settled community there is a grandma who knows Mother's Friend. Not only is she reminiscent of her own experience, but



it was through her recommendation that so many young, expectant mothers derived the comfort and blessing of this famous remedy.

Mother's Friend is applied externally to the abdomen, stomach and breasts, allays all pain, avoids all nausea, and prevents caking of the breasts.

It is quickly and wonderfully penetrating, permits the muscles to expand without the strain on the ligaments and prepares the system so thoroughly that the crisis is passed almost without the slightest distress. Thus there need be no such thing as dread or fear.

No better nor more cheering advice can be given the expectant mother than to suggest the use of Mother's Friend. She will take courage from the beginning. The days will be cheerful, the nights restful. Thus the health is preserved, the mind is in repose and the period is an unending one of quiet, joyful anticipation.

You can obtain Mother's Friend of any druggist at $1 a bottle. Do not forget nor neglect to be supplied with this greatest remedy ever devised for motherhood. It is unfailing. Write at once to Bradfield Regulator Company, 123 Lamar Building, Atlanta, Ga., for their very interesting and instructive book of advice for expectant mothers.

The Georgian-American Pony Contest
VOTE COUPON

Hearst's Sunday American and Atlanta Georgian
PONY CONTEST VOTE COUPON, FRIDAY, JUNE 6, 1913
5 VOTES
NOT GOOD AFTER JUNE 21, 1913.

Vote for .....

Address .....

CARRIERS' AND AGENTS' BALLOT.

Hearst's Sunday American and Atlanta Georgian
Pony Contest Vote Coupon, Friday June 6, 1913.
5 VOTES NOT GOOD AFTER JUNE 21, 1913.

Vote for .....

Address .....

SCHOOL BOYS' AND GIRLS' BALLOT.

DANIELS SCORES HAZING AND WHISKY

Secretary Tells Navy Cadets Officer Is Traitor Who Resigns From the Service.

ANNAPOLIS, MD., June 6.—Bitterly denouncing hazing and urging total abstinence, Secretary of the Navy Josephus Daniels to-day made a speech at the commencement exercises of the Naval Academy that brought ringing cheers from the big assemblage of cadets.

"I have no sympathy for the arguments in favor of hazing," declared Daniels. "There is none worth considering. Let me appeal to you to take the lead of the American institutions in stamping out this barbarous practice from our schools. Put the hazer under your ban as one who violates your high code of ethics. I would like to see Annapolis reopen the putrid grave of the code duello and bury on top of its rotten corpse the practice of hazing.

"While there are many good men who drink temperately, there is only one safe course for the young man who would master his soul, and that is to abstain from intoxicating drinks."

Touching on the practice of some naval officers resigning their positions to go into the commercial world, Daniels said:

"The United States does not educate naval cadets for the purpose of supplying trained men for the big industrial concerns of the country. Every principle of honor, faith and fair dealing implies that a man would not accept a free education from his country and then give his talents to some industrial concern instead of to the navy. To the eternal credit of the navy it may be said that the resignations of officers who wish to leave the service of their country are few."

Haiti's 'Navy' Sold; Its Crew Deserts

PHILADELPHIA, June 6.—Haiti's "navy," the converted yacht Ferrier, brought here for repairs, was deserted by her crew before she reached this port.

She was sold to a New York firm and will be sent to the scrapheap.

CHIEF SAYS LAW HAMPERS VICE CRUSADE

Grand Jury to Hear Case Where Resort, Protected by Injunction, Defies Police.

Continued From Page 1.

before the Grand Jury, I am confident that vice conditions in Atlanta were not shown to be worse now than before the segregated district was wiped out," said Chief Beavers Friday in commenting on the vice probe in progress before the Grand Jury.

The chief said that he did not know the significance of the announcement that the probe would be dropped. He was sure, however, that the jurors would learn that conditions had been improved steadily from the time the anti-vice crusade began.

"When the investigation closes," he said, "the public will be satisfied. The truth will have been sifted from the falsehood and we will have the estimate of the city's condition from a reliable source.

"City Not Spotless Yet."

"Conditions now, in my opinion, are incalculably better than before the houses were closed. I do not mean to say that Atlanta morally is a 'spotless town.' It is not, and for the very good reason that it is impossible to clean a city thoroughly in the short period of eight months.

"The work is continuing, however, and it is safe to promise a better city next year than it was this year, and so on into the future so long as the crusade is kept up."

Foreman L. H. Beck announced that the probe had been completed along the line outlined in the jury's charge, and would not be carried further unless members of the jury decided to do so at the next meeting.

Few witnesses, he said, who had been summoned to testify on this question had had an opportunity to give testimony.

No Specific Places Discussed.

The announcement that two members, and probably more, would insist on a searching probe, would indicate that following the meeting Tuesday, witnesses "excused until further notice" will be recalled and the question taken up again.

It became known also that the jury's probe had dealt only with the existence of vice in a general sense, and that no specific places or indictments had been discussed.

Witnesses are under subpena, however, who it is said will give startling evidence of the existence of vice along more specific lines.

The Felder-Lanford dictograph controversy probe was not completed at the session Friday and an especial effort will be made by Colonel Thomas B. Felder and Chief of Detectives N. A. Lanford to have a special session one day next week to consider no other question.

Felder Promises Sensation.

Both parties have made a personal appeal to the jury to probe the affair to the bottom, and it is more than likely their request will be granted.

In taking up the dictograph case, Colonel Felder will demand that the jury probe deep into his charges of corruption in the detective department. This will bear more directly on the vice question and probably will be taken up before the dictograph case.

The next development of any importance will be the statement of Colonel Felder to be issued Sunday, in which he states he positively will substantiate every charge he has made.

Racing Club's Gift To Charity Attacked

BALTIMORE, June 6.—Two of the leading church denominations of Baltimore, through their official heads, have adopted resolutions protesting against the acceptance by any charitable organization of the proffered gift of $12,000 by the Maryland Jockey Club, because the money "was derived from gambling."

Dr. H. Warren Buckler, chairman of the commission appointed to distribute the money given by the jockey club for the benefit of poor tuberculosis sufferers, declared that he has no patience with the protests of the Methodist and Episcopal denominations.

SHOOTS NEGRO FOR INSULT.

WAYCROSS, GA., June 6.—Because of an alleged insult to a member of his family, R. H. Byrd, a farmer, today shot and badly wounded a negro turpentine hand.

HASTY AUTOPSY EXPLAINED IN PAINTER CASE

Attorney Comes Out With Statement That No Chance of "Doctoring" Would Be Taken.

By COLE E. MORGAN

JACKSONVILLE, FLA., June 6.—The analysis of E. O. Painter's vital organs has been completed in Baltimore and the report is expected to reach the Barnett National Bank on Saturday. It will come under seal and be delivered by the bank jointly to Coroner C. D. Abbott and Judge G. C. Hamlin, who was Painter's attorney for 32 years.

Coroner Abbott said to-day he would not open the report or take it from the bank until he had summoned the jury to complete the inquest on Painters' death.

Dr. J. E. Boyd and Dr. P. C. Perry, the physicians who performed the autopsy on Painter's body and went to Baltimore to remain through the analysis, left Baltimore last night and are due in Jacksonville to-night. Dr. Boyd is the Painter family physician and he and Dr. Perry have been acting in this case for the family.

Judge Hamlin Explains.

The explanation offered by Judge Hamlin for the hasty autopsy was that because of the large amount of insurance carried by Painter, it was considered essential, from a legal standpoint, to have the exact cause of death clearly established and be prepared, should the insurance companies resist payment on the policies. He said they wanted this evidence before an opportunity was offered any underling of an insurance company to "drug" the body and "plant" evidence to indicate suicide.

Cecil Wilcox, general agent of the Mutual Life Insurance Company, in Jacksonville, wrote the $502,000 insurance Painter took out with that company this year. He is president of the Children's Home Society, Painter's favorite charity, of which he was secretary. They had been intimately associated in this work and Wilcox looked upon Painter as a man of unquestioned integrity. He did not suspect any plot in Painter's seeking so much insurance. He was not aware of all the other policies being taken out.

Figured for the Agent.

Painter's premiums on his mutual policies would have cost about $26,000 a year. There was a 20 per cent disc nt allowed, netting about $21,000 annually. Painter figured out to Wilcox's satisfaction how he could carry this much insurance. With a salary of $6,000 a year as president of the E. O. Painter Fertilizer Company and $19,000 a year income from 190 shares of the fertilizer stock, there was left a margin of $4,000 annually for living expenses above the $21,000 premiums.

But before the Mutual wrote these policies an inspector and a medical examiner were sent to Jacksonville from the company's home office, and they made the investigations and examination that satisfied them.

Painter explained to Wilcox his plan to increase the capitalization of the company to about $700,000, arguing that his earnings would be increased and he would receive a large block of this new stock as a dividend on his old stock. June 3 was the date set for the stockholders to pass on this new stock issue. Some of the directors of the company opposed such a large stock increase, but Painter contended that they were not fully informed on the possibilities of the business growing and paying dividends on a capitalization this large.

Agent Helped Figure.

According to D. A. Morrison, Jr., secretary of the fertilizer company, Mr. Comfort, of Blood & Comfort, insurance agents who placed most of the other half million policies, figured with Painter and showed how he could carry a half million insurance for six years at a cost of about $35,000 the first year and about $15,000 the 000 by paying about $20,000 premiums second, applying policy dividends to reduce it $5,000 and then taking advantage of the extension clauses that would keep the insurance in force for four years longer.

Morrison said the fertilizer company would have taken care of these preuims if Painter had been unable to do so, as a matter of business policy.

Morrison declared that the fertilizer company is in no wise financially embarrassed, nor was at the time Painter began taking out his insurance. The company, he said, does a business of $700,000 to $800,000 annually and for the month of May, 1913, showed a gross increase of $20,000 over the same month last year.

Neither Judge Hamlin nor Secretary Morrison would place an estimate on the valueof Painter's estate. The will, probated last Thursday afternoon, did not reveal its value. Court appraisers to fix the values have not been named. The bulk of it, though, consists of the fertilizer stock and his Riverside Drive residence. The stock, they declare, is valued at more than 30 per cent above par.

The home is worth proably $50,000. With his stock paying $19,000 a year on an 8 per cent basis it would have a value of about $150,000.

Warships Can Pass Now in Panama Canal

REGINA, SASK., June 6.—For eighteen months the Panama Canal has been ready for the passage of ships, should there be any emergency requiring the presence of war vessels on the Pacific, says James Arthurs, one of the sub-engineers working on the canal, who is here on a vacation.

On 24 hours' notice, the canal can be flooded deep enough for any warship in the American navy, he declares.

The work being done now is to make the canal safe and prevent slides when the water is let in.

TOWN DOOMED BY FIRE.

DANVILLE, IND., June 6.—Fire which threatened the business district of Danville was beyond control at noon and assistance from Indianapolis had been called for.

ENTRIES

AT BELMONT.

FIRST—The Polo Sweepstakes, mile: Middle Burg 165, Rural Delivery 165, Mannasseh 165, Gray Ling 165.

SECOND—The Suffolk plate, 4-year-olds and up, mile and one sixteenth: Dueguard 155, Wiling 157, Handrunning 157, Johnny 152, Inquisitor 152, Filbert 152, Norbitt 152, Eadbald 157.

THIRD—The Rampapo plate, 3-year-olds, mile ond one-eighth: Blankenburg 14, Star Gaze 122, Virile 122, Strenuous 125, Fifty Five 117, Astute 119, Hiatus 114, Night Stick 114, Prince Rugene 117.

FOURTH—The Piping Rock Subscription Race, Consolation, about four furlongs (48): Broomsedge 119, Armament 122, Canticle 19, Arrington 122, Carmeli 122, Fairy Blonde 119, Transparency 119, Sodam 119, Bergamot 119, Sandow 122, The Goat 119, aBize 122, Burgrave 119, Ladolores 112, Apt To Be 179, Rosa Sussell 119, LaVitesse 119, Pugilist 122, Grace Field 119, Bombay 122, Peg O' My Heart 119, Alate 119, Cagliostro 122, Overcoda II 119, Lily Orme 119, Golden Prime 119, Optimist 119, Lakomis 119, Election Bet 119, Rosa 119, Bellmaster 119, Miss Roslyn 119, Heather Cat 119, Oktidbena 119, Dead Loss 119, Andes 122, Babisa 119, Lady Eocene 119, Walking Fox 122, Delegate 122, Drawn 119, Water Clock 119, Nikita Filly 119.

FIFTH—Harvester steeplechase handicap, hunters, about three miles over the Hunters Course: Zarda 140, Web Carter 163, Winkle 153, Jim Hanson 152, Adventurer 148, Golden 148, Essex 150, Silver Fox II 142, Two Saints 155, Herculoid 165, Mo 160, Gold Plate 168.

SIXTH—Whitney Memorial steeplechase handicap, 4-year-olds and up, about 2½ miles (28): Bolsterous 135, Coligny 148, Examplar 140, Belluf 146, Obear 145, Sir Giles 130, Himation 140, Rice Grain 139, Wickson 150, The Welkin 162, Ticket of Leave 157, Wool Tex 156, Delirium 155, Jingo 138, King Cash 134, Penobscot 160, Owanux 140, O'Connor 139, Waterspeed 152, Shannon River 135, King Pin 158, Bishop 134, Weldship 137, L'Navarre 150, Flying Yankee 135, Naushon 142, George Eno 165, Nattie Bumppo 130.

SEVENTH—The American Eclipse plate handicap, for hacks, hunters and army horses, mile and one-half: Willing 158, Handrunning 158, Kinnelon 158, Fred Essen 147, Absconder 168, Dull Care 145, Phoenix Stag 145, Embers 157, Highland Chief 145, Old Erin 145, Gilbert 152, Cloud 157, Eadbald 168, Raymond 154.

AT MONTREAL.

FIRST—Two-year-olds, selling, 5 furlongs: Wanita 100, Bulgar 104, Scarlet Letter 105, Laura 105, Col. C. 106, Louise Travers 108, Kettledrum 110.

SECOND—Canadian bred, three-year-olds and up, 6 furlongs: Firmelvin 97, Oakland Ladd 101, Breastplate 107, xCalumny 140, Caper Sauce 117.

THIRD—Handicap, three-year-olds and up, mile: cOliver Lodge 93, cAirey 103, Pardner 105, Hoffman 106, Mediator 106, Towtonfield 107. (cCoupled.)

FOURTH—Connaught cup, three-year-olds and up, mile and a quarter: Magpie 104, Burnt Candle 110, Strite 124, cCliff Stream 129, cOliver Lodge 131, cInspector Lestrade 131, Bwana Tumbo 131. (cCoupled.)

FIFTH—Prince of Wales steeplechase, about 2½ miles: aKing Cash 139, aThe Prophet 152, bJulia Armour 152, bGuncotton 152, cValiant Prince 139, cJack Dennerlin 139, Buck Thorn 145, Wickson 153. (aWells and Tompkins entry; bGarth entry; cCoupled.)

SIXTH—Three-year-olds, selling, 5½ furlongs: xHoney Bee 93, xMarsand 100, xSylvestrian 103, Kenneth 101, Field Star 104, xBen Loyal 104, Veneta Strome 104, Americus 108, Robert Bradley 109, Rye Straw 109, Stick Pin 109, Harcourt 110, Royal Message 110, U. See It 111, Double Five 112.

SEVENTH—Three-year-olds, selling, mile and a quarter: Madza 101, xNaughty Lad 104, Duke of Bridgewater 106, Judge Laxson 106, xStairs 109, Cuityhunk 109.

xApprentice allowance claimed.

Weather clear; track fast.

AT LOUISVILLE.

FIRST—Selling, three-year-olds and up, 6 furlongs: Kelly 98, Danberry 98, Over the Sands 101, Sir Offenbach 101, Royal Amber 101, Cedarbrook 101, Tillies Nightmare 107, Coreopsis 109, Dr. Waldo Briggs 111.

SECOND—Selling, two-year-olds, 5½ furlongs: xGreenbrae 95, xLindar 102, Meshach 103, Della Mack 105, Francis M. 105, Candy Box 105, Emerald Gem 108, Harwood 110, Bushy Head 110.

THIRD—Selling, three-year-olds and up, 6 furlongs: Evelyn Yowric 90, xAfterglow 95, Guide Post 96, Verena 100, Phyllis Antoinette 102, Sepulveda 106, Husky Lad 107, Chapultepec 110, Duquesne 112, Amoret 113, Quartermaster 116.

FOURTH—Spring trial stakes, 5 furlongs: Robinetta 108, Boots and Saddle 111, Magnet 111, Vandergrift 114, Old Rosebud 115, Little Nephew 118, Imperator 121.

FIFTH—Handicap, three-year-olds and up, 6 furlongs: Grover Hughes 103, Jim Basey 109, Little Father 109, Buck Horn 124, Caughhill 135.

SIXTH—Selling, three-year-olds and up, mile and one-sixteenth: Trojan Belle 87, Duchess Daffy 90, Carpathia 97, Tecumseh 100, Ursula Emma 101, Banorella 103, Floral Day 107.

xApprentice allowance claimed.

Weather clear; track fast.

MARCONI STRIKERS WIN.

NEW YORK, June 6.—Word was received here to-day that the wireless operators of the Marconi Company on the Pacific Coast who have been on strike have won a wage increase.

Superfluous Hair Truths

Stop Experimenting

No matter what claims are made to the contrary, De Miracle is the only preparation that will immediately, and without the slightest injury to the most delicate skin, remove superfluous hair.

Insist on Proof

when makers of questionable depilatories make similar claims. The mere fact that such preparations are offered on the bare word of the makers should alone be sufficient warning to avoid their use.

De Miracle

The Only Safe Hair Remover

leaves no clinging, tell-tale smell, and is the only depilatory you can use without experimenting, because it is acknowledged the world over by eminent authorities as the one safe, perfected hair remover that instantly removes superfluous hair and retards and controls growths which have become coarse and heavy through the use of worthless depilatories.

Others Advertise "Guaranteed"

but give no guarantee. De Miracle is the only depilatory that has a binding guarantee in each package.

Avoid permanent disfigurement by refusing substitutes. If your dealer will not supply you, send $1.00 direct. Free information how to determine which depilatories are harmful and worthless sent in plain, sealed envelope.

New truths in next advt.

De Miracle Chemical Co., New York

Sold and Recommended by
Chamberlain-Johnson-DuBose Co.

DOCTORS WAR ON FRIEDMANN'S 'CURE' HERE

County Medical Society Urges State and City Officials to Ban Serum.

The Fulton County Medical Society, at its meeting Thursday, passed resolutions strongly recommending to the city and State Boards of Health that measures be taken at once to prevent use of the Friedmann treatment for tuberculosis in this State until the commisison appointed by the United States Government has reported favorably upon the safety of the injection of the turtle serum into the human system.

Attention is called to the closing of the Friedmann Institute in New York on account of the probability of the serum's menace to the human body, and to the movement to establish a similar institution in Georgia.

The resolutions follow:

Whereas the report upon the Friedmann treatment have been more or less unfavorable, showing the results in all cases treated to be practically negative and in some cases a strong probability of harm having been done;

Whereas there is always an element of danger in injecting living germs into the tissues how ever much these germs may be attenuated, by their returning to their former virulence and activity in the tissues and by producing infection or stimulating the infection that already exists to greater activity;

Whereas the Friedmann Company has already sent agents into this State with the object of establishing a Friedmann institute and to treat patients, and

Whereas the Board of Health of New York City, after careful investigation, has closed up the institution established in that city on account of it being strongly probable that said institution was a menace to public health; be it

Resolved, That the Fulton County Medical Society recommend to the City Board of Health and to the State Board of Health that they use measures to prevent the Friedmann vaccine or any living tubercle bacilli to be injected into the tissues of human beings until the commission appointed by the United States Government has reported favorably upon the safety of such injections or until the said health boards have satisfied themselves in some other way that these injections will not do ultimate harm to the individual treated.

Be it further resolved, That the secretary place a copy of these resolutions in the hands of the secretaries of these respective boards, and furnish a copy to the local daily papers.

Confesses Killing to Give Sheriff Reward

LEXINGTON, KY., June 4.—His kindness to a prisoner will bring John Mullins, county jailer at Winchester, $250 reward.

Shade McIntosh, held in the Winchester jail for drunkenness, was so pleased with the jailer's ministrations that he to-day confessed to slaying Robert Murphy in Lee County May 22. He said he wanted Mullins to have the money.

Asks Divorce From Man She Remarried

Her second matrimonial venture with the same man a failure, Mrs. Cora A. Lee, 388 Peachtree Street, filed suit for divorce Friday against J. J. Lee, an employee of the Central of Georgia Railroad.

The Lees were married nearly twenty years ago. A few years after she obtained a divorce on the grounds of cruel treatment. On May 12, 1913, when their son was 16 years old, she married Lee again.

Her second suit said they had been living together only a short while when her husband again treated her cruelly. She asked a total divorce and alimony.

Grieves for His Baby, Not Others He Slew

CANTON, OHIO, June 6.—"I'm glad it's over. My only sorrow is that I killed my baby. For the rest I have no regrets."

This was the statement to-day of Robert Roach, the man who shot and killed his mother-in-law, sister-in-law and child and badly wounded another sister-in-law and a police sergeant.

Roach, captured after a desperate fight, slept soundly all night in jail.

Kills Employer Who Didn't Promote Him

PITTSBURG, June 6.—Disgruntled over his failure to receive a promotion when changes were made in the ticket selling department of the Pennsylvania here, a clerk named Sage today shot and killed Superintendent McNair and probably fatally injured Ralph Paully, chief clerk to McNair.

The shooting occurred in the general ticket office of the railroad company at the Union station. Sage escaped.

Costly Monte Carlo For City of Mexico

Special Cable to The Atlanta Georgian.

MEXICO CITY, June 6.—Provisional President Huerta to-day gave a Government concession for the construction of a "Monte Carlo" in the Federal District near this city. A great gambling palace, which will cost at least $1,000,000 and which will be furnished in the most luxurious manner possible, will be built.

All kinds of games of chance will be played there, the Government taking a commission on the winnings.

Lobby Fighting Ball Trust Bill, Is Charge

WASHINGTON, June 6.—Representative Gallagher, of Illinois, author of a resolution to investigate the baseball trust, declared to-day that the baseball magnates are maintaining a lobby at the Capitol to oppose his inquiry.

He said Chairman Henry, of the Rules Committee, has assured him that favorable action on his resolution will be taken shortly.

We have **Beautiful Bedding Plants.** *3c each.* **Atlanta Floral Co.,** *555 E. Fair Street.*

White City Park Now Open

SECOND RICHEST SENATOR HIT BY NEW TARIFF

Oliver Resents Lobby Investigators Prying Into His Personal Affairs.

WASHINGTON, June 6.—Senator Oliver, of Pennsylvania, testified at the lobby investigation to-day that he had holdings representing about $5,000,000 which would be affected by the tariff bill. One and one-half millions of this sum were represented by Pittsburg newspaper stock. The rest is in coal mines. Next to "Uncle Ike" Stephenson, of Wisconsin, Oliver is the richest Senator.

Oliver said that a number of men had called on him in regard to tariff matters, but there was nothing improper in the interviews.

The witness did not know of any money being used either directly or indirectly to influence legislation.

Senator Walsh, a member of the investigating committee, showed a disposition to pry further into Oliver's wealth.

"Have you any further holdings affected by the tariff bill which have not been mentioned?" inquired Walsh.

"Mr. Chairman," responded Oliver, "I object to having my personal affairs pried into by this committee, and I believe this investigation should be confined strictly to the subjects outlined by the resolution under which it was authorized."

"I think you are dead right," exclaimed Senator Knute Nelson.

Oliver went on to explain that he had holdings other than those mentioned, among them copper property in Michigan.

Sheriff's Ban Drives 'Tango' Fans to Sea

MIAMI, FLA., June 6.—Driven from the city and county by threats of arrest, Miami devotees of the "turkey trot" and "tango" have fled across the bay to Ocean Beach, which is three miles from the mainland and outside the jurisdiction of the authorities.

Sheriff Dan Hardie, who put a ban on "animal dances," in Dade County, declares he "would shoot a man who offered to 'turkey trot' with my sister."

Mr. Batch, Little Jimmy, Howson Lott and other fun-makers supply enough laughter for the whole family for a week in the Comic Section of The Sunday American.

DR. STOCKS REGAINS PERFECT HEALTH.

After Long Vacation Returns to City This Week and Resumes Practice June 9th.

To My Former Friends and Patrons: I beg to announce that I will resume my practice on June 9. Office on seventh floor Atlanta Trust Building, 140 Peachtree St. Bell phone Ivy 4292. C. L. Stocks, Dentist.

Established 1865— **EISEMAN BROS., Inc.** —*Incorporated 1912*

Buy Your "Cool" Clothes In a "Cooled" Store

Our big six-story building is cooled throughout with iced air, and the temperature made pleasant no matter what high figure it negotiates out on the street.



"Cool" Clothes

From seven of America's most notable makers to choose from.

Crashes, Homespuns, tropical worsteds and other extreme light weight, high finished fabrics. English, Norfolk, and conservative styles.

$15 - to - $45

Straw Hats

Every braid that's stylish —every shape that's wanted.

$1.50 and up

Hess Shoes for Men
$5---$6---$7



Eiseman Bros., Inc.

11-13-15-17 WHITEHALL

HIGH SCHOOL DIPLOMAS PRESENTED TO137 GIRLS



Miss Jeannette Victor, High School graduate, winner of the Marsh prize and Agnes Scott scholarship. She is one of the most popular members of the class of 137 bright pupils who held graduation exercises Thursday night.

SUFFRAGE RENDS ROYAL FAMILY OF ENGLAND

Special Cable to The Atlanta Georgian.

LONDON, June 6.—Emily W. Davison, the militant suffragette who tried to break up the Derby Wednesday and was seriously injured,

Atlanta Prison as Leavenworth Model

Indorsement of the United States penitentiary of Atlanta as a model prison is implied in the commission received by Thomas M. Morgan, Ottawa, Kans., from the Federal Department of Justice. Mr. Morgan, recently appointed warden of the Federal penitentiary at Fort Leavenworth, Kans., is in Atlanta to study the methods and all the features of the Atlanta prison, that he may establish them at Leavenworth.

It is said that the change in national politics will have no effect on the position of warden of the Atlanta penitentiary, now held by W. H. Moyer.

"Squirrel Trot" by A Squirrel Thrills New York Society

NEW YORK, June 6.—The "squirrel trot," latest and liveliest of dances had its impromptu premier in the Hotel Plaza tea room yesterday.

A youthful "climber" of the squirrel family started across Fifty-ninth Street to see the great world. A limousine side-swiped a street car just that moment, and the squirrel was driven by sheer terror right into our best society.

In the Plaza hall it sped past Miss Florence Malone's bulldog. The dog caught the spirit of the light fantastic muse and followed the squirrel.

The squirrel glided into the tea room. The dog was at its heels. It hurdled one table, paused a moment in a dainty woman's lap, and then went on.

The whole throng of spectators was instantly inspired. They hopped and squealed in the ecstasy of the new movement. Finally there was a stampede to the lobby. A heartless management sent emissaries to stop the most thrilling dance of a dance-mad season.

Morse Wins Suit For Old Securities

NEW YORK, June 6.—Charles W. Morse yesterday won a suit brought against him by Henry Lehman, as assignee of C. L. Charley, of Paris, France, to recover $5,000 representing securities of the American Ice Company and the Consolidated Steamship Lines.

A jury in the Federal Court found a verdict for Morse after he had taken the stand and denied that he had ever acted as a broker in these securities, as alleged by the plaintiff.

NOTICE!

Closing-Out-Ends

$7, $8, $9

TROUSERS MADE-TO-MEASURE

$3.50

FORDON

THE TAILOR, Inc.

8-10 N. Pryor St.

NEAR UNION DEPOT

BROYLES RANKS CAESAR BELOW BEAVERS

Recorder Declares Crossing the Rubicon Not in It With Closing the Tenderloin.

In an address at the Inman Park Presbyterian Church Thursday night, Judge Nash Broyles declared that Chief Beavers was a greater man than Julius Caesar. The subject of Judge Broyles' address was "Citizenship." Referring to the closing of the tenderloin by Chief Beavers, he said:

"The act of Chief Beavers in closing the houses in our midst, without the advice and approval of his associates and superiors, was a braver and greater act than that of Caesar when he crossed the Rubicon and took Rome.

Chief Also More Patriotic.

"It was a more patriotic act, for when Caesar crossed the Rubicon, he did so against the command of the Roman Senate, and thereby became a lawbreaker. Chief Beavers, by his act, became a defender of the law. He placed his life in jeopardy and he had to be a man of supreme moral and physical courage to go ahead."

Referring to the recent crime wave throughout the United States, Judge Broyles attributed it to the lack of respect for the law, caused by failure to enforce it.

South Is Chief Offender.

"The laws are not properly enforced in the United States, and especially in the South. The courts are held in contempt, and punishment is seldom meted out to evil-doers. There is not enough respect for the law. In the city of London, with a population of 7,000,000 people, there were only 20 murders in the year 1912; in Birmingham, Ala., with only 140,000 people, there were, in the same year, 305 murders.

"Records show that in Great Britain and Canada, 80 per cent of the murderers are convicted, whereas in the United States only 20 per cent are convicted.

Calls England a Model.

"The laws are enforced speedily and with certainty in Great Britain, and until we follow the example of our mother country we need expect nothing but crime and criminals.

"The day is speedily coming when there will be the same standard of morals for men as for women. The immoral man should be as much shunned as the immoral woman."

Rev. Dr. John E. White has a splendid article in The Sunday American on "The House of Our Fathers." Everybody should read it.

White City Park Now Open

Make State and County tax returns now. Office corner Pryor and Hunter Streets. T. M. Armistead, Tax Receiver.

W. R. Daley, Speaking at Commencement Exercises, Calls Buildings Fire Traps.

Declaring that Atlanta school buildings are inadequate, Colonel William R. Daley, president of the Board of Education, speaking before the forty-first graduating class of the Girls' High School, the third graduating class of the English-Commercial High School, at commencement exercises Thursday night, advocated a special tax to maintain the public schools.

Colonel Daley called the Girls' High School building a "dark and gloomy structure, and a veritable fire-trap, endangering the lives of the girls of Atlanta." He characterized the English-Commercial High School as a "homeless orphan, housed in a ramshackle old residence," and declared that an explosion blowing the present high school building to atoms would be a blessing to the city.

Graduates Dressed Alike.

The class was the largest ever graduated from a high school in the State of Georgia, and numbered 137 girls. Each girl wore a pretty white dress and carried a huge bunch of pink Killarney roses. The dresses were all exactly alike, and all made the same length from the floor. After repeating the Lord's prayer in unison, the class was seated in the rows of chairs at the rear of the stage. Next came a chorus, "Carmena Waltz," followed by a speech of greeting by Miss Gertrude Gates. An essay, "Vocational Schools," was read by Miss Blanche Foster, and after it part of the class sang "The Dance of the Leaves." Miss Floy Edwards read "Ethical Values at the High School," and the entire class sang "The Beautiful Blue Danube."

Miss Victor Wins Cup.

A feature of the program was the awarding of the Vivian Marsh cup to Miss Jeannette Victor, who also was winner of the Agnes Scott College scholarship. The handsome silver loving cup, which is awarded annually by Hon. F. M. Marsh, was presented by Colonel Daley.

The girls were called forward in groups of seven to receive their diplomas, and hearty applause greeted each group.

The closing number of the program was a march and drill by the class. First came girls with hoops draped with pink roses and green leaves, and then others with pink and green garlands.

Father to Have His 'Day' at Tabernacle

"Father's Day" will be celebrated at the Baptist Tabernacle Sunday, and a full attendance is expected. Everyone will wear a red rose in honor of his father, while a unique program has been arranged, features of which will be the whistling chorus from the Tarver class of boys and selections by 90 little "Cubs" from the Baer Junior Girls' Department.

A solo by Charles L. Bellingrath, a reading by Miss Verna Ruth Harris and an address to fathers by Dr. William T. Jones will round out the program.

The wonderful City Life Section of The Sunday American will be better than ever on Sunday. Mutt and Jeff, and Powers, the great cartoonist, with dozens of other fun-makers, will have exclusive features.

continued to hold her own to-day and the attending physicians said that her chances for recovery seemed brighter than yesterday.

When she was able to enunciate Miss Davison's first question was:

"Did I ruin the race?"

Friends of the injured woman fear that her brain may be affected by the concussion. Her skull was cracked just above the base.

Break Up Cycle Race.

A suffragette outrage was reported from the Isle of Man to-day. Militants placed broken glass about the motorcycle track at Douglas where the tourist trophy event was scheduled to be held to-day.

The situation in the royal household is becoming tense, owing to the bitter opposition of Queen Mary to female suffrage and the fact that the "cause" has been espoused by some of the attendants of her majesty.

The Duchess of Portland refused to accept the position of mistress of the robes because of her sympathy for the propaganda and her knowledge that Queen Mary resents it.

Princess Mary Rebuked.

An interesting story was circulated to-day that Princess Mary, only daughter of King George and Queen Mary, was sternly rebuked by her mother for daring to commend the justice of "the cause" after Miss Davison had been hurt.

A court decision of far-reaching importance as regards reclamation for damage done by militant suffragettes was handed down here to-day in the case of the London and Manchester Plate Glass Company against Lloyds, the insurance underwriters.

The court held that companies insuring plate glass are not responsible for damage done by suffragettes. Civil suits against the women personally or their organization is the only recourse.

England Not Trying to Extradite Miss Pankhurst.

PARIS, June 6.—Foreign Minister Pichon denied that the British Foreign Office had demanded the extradition of Christabel Pankhurst, daughter of Mrs. Emmeline Pankhurst, the militant suffragette leader. Miss Pankhurst fled here to avoid arrest, and opened a Paris bureau of the Women's Social and Political Union.

Wellesley Girls Quit $5,000-a-Year Club

BOSTON, June 6.—Members of the Wellesley College "5,000-a-year club," who pledged themselves not to marry until at least three years after they were graduated, and then only to a man with an income of $5,000 a year have disbanded.

The club, opposed by the faculty, was compelled to conduct its meetings in secret. Unhappy girls, regretting their solemn pledge, seized upon a faulty clause in the club by-laws, to disrupt the organization.

Morgan and Vatican Rumor Not Affirmed

NEW YORK, June 6.—"You can say that 'at the firm of J. Pierpont Morgan & Co. it was stated that nothing was known of the subject,'" was the reply of J. Pierpont Morgan when told of a dispatch from Berlin repeating the rumor that the late J. Pierpont Morgan's mission in Italy at the time of his death was to reorganize the finances of the Catholic Church throughout the world.

According to the Berlin dispatch, Mr. Morgan had hoped to crown his career by carrying out the plans of the Vatican.

Move Spanish Court For Visit of Stork

Special Cable to The Atlanta Georgian.

MADRID, June 6.—King Alfonso and Queen Victoria left here to-day for La Granja to await an interesting domestic event in the royal family.

After the stork visits La Granja, the court will be moved to San Sebastian, where Helen Keller is expected to join the royal family to try to teach little Don Jaime, the King's 5-year-old son, to talk.

King Alfonso has four children. He was married to Victoria in 1906.

Survivor of Funeral Pact Buries Friend

PELHAM, GA., June 6.—The body of D. M. Rogers was buried with Masonic honors here. In accordance with a funeral pact of some years ago between the two friends, Judge Peddy, of Dawson, being the survivor, officiated at the funeral ceremonies.

Judge Rogers was 63 years old. He built and was the first president of the Flint River and Northeastern Railroad.

Buy This New Home---On Small Divided Payments!



THE above cut is made from a photograph of a brand-new, beautiful house, located in a most desirable residential section of Atlanta, inside of the city limits. Located 95 feet above the level of the center of the city. Plenty of fresh air, which is conducive to rosy cheeks, sharp appetite and general GOOD HEALTH. Very convenient, too, as it is located right near the street car line—only a short ride from FIVE POINTS.

You can buy this house and lot on the DIVIDED PAYMENT plan—namely, $100 down and $21 a month until paid for. No mortgage. Values in this section (CAPITOL VIEW) are bound to increase remarkably, for various reasons which we shall be glad to point out to you if you will get in touch with us. For instance: Practically all the folks in this neighborhood OWN their homes and keep their property in good condition—which, in itself, is a great factor in bringing about higher real estate values.

People who pay RENT are like they who "eat their cake and DON'T have it"—they PART with it. On the other hand, whoever BUYS this home on our DIVIDED PAYMENT plan lives in it while paying for it—INVESTS his money—gets REAL ESTATE for it—"eats his cake and still has it." That person will have a pretty home to show for his money—whereas the person who RENTS a home will have nothing to show for his money in the end. His LANDLORD will get his money. The moral is: BE YOUR OWN LANDLORD.

For further information, phone—or call at our office.

W. D. BEATIE, 207 Equitable Bldg.

BELL PHONE, MAIN 3520. ATLANTA PHONE 3520.

BASS. BASS. BASS. BASS. BASS. BASS. BASS. BASS. BASS. BASS. BASS.

"I Have Turned the Trick---- Make Room for Big Purchases"

--- L. B. Joel.

This is the message that we received from our Mr. L. B. Joel, who was called to New York last week by several large manufacturers who wish to close out their surplus stocks for READY CASH.

This means that we will throw on sale, beginning Saturday morning at 8 o'clock, about $50,000.00 worth of seasonable merchandise to make room for these gigantic purchases.

During this Clearance Sale you can buy seasonable merchandise a t about one-half its real value.

Saturday will be one of the Banner Bargain days of the Sale. Come early for best choice of the SPECIALS.

Store Open Until 10 o'Clock Saturday Night

Exquisitely Handsome New Silk Summer Dresses

They are cut from fine quality Silk Messalines, Foulard Silks, White Embroidery Voiles, All-over Embroidery Nets and White Embroidery Lingerie Cloths, representing every whim that is new and stylish. Not a one worth less than $12.50. Our price to make room Saturday **$4.98**

Sale of Ladies' Suits, $7.90

168 brand-new Tailored Suits will go on sale to-morrow at less than half their real value. All-wool Serges in black, navy, cream and stripes; novelty suitings and fancy gray mixtures. Choice Saturday **$7.90**

Clearance Sale of Shirtwaists, 49c

Saturday we place on sale about 25 dozen fine sheer white lawn Shirtwaists. All are trimmed beautifully with lace and embroidery, and are real $1.00 values. Come early and get your choice at **49c**

A "Wonder" Sale of New Millinery

1,000 new white untrimmed Hat Shapes of Hemps, Chips, Milans, Ajons, Ratine and Rough Straws. Every shape has that poise and dash which words can not describe. Not a one worth less than $3.00. Saturday, choice **98c**

Sale of New Skirts and Waists

109 Ladies' Sample Skirts

Made of all-wool men's-wear serge in black, navy, tan and mixtures. Were made to retail at $6.00. Come early Saturday and get your choice **$2.98**

Sale of Beautiful Shirtwaists

Included in the lot are Taffeta, Messalines, Chiffons, White Wash China Silk, Crepe Meteor and fancy waists in all the new colors and latest styles. Choice of lot **$1.98**

Here They Go! $7.50 Skirts at $3.98

All the "Odd" Skirts and broken lots from our first assortments, in which values range up to $7.50. Serges, Worsteds, Diagonals, and a variety of other materials. Choice **$3.98**

Washable Skirts of Pleasing Styles at 93c

Faultlessly tailored; made of high-grade pure French linen, cotton corduroy and pique; neatly trimmed and worth $1.98; Saturday **93c**

Sale of New Blouses at 49c

Saturday we offer the Balkan and Bulgarian Blouses. Made of best quality white galatea and neatly trimmed in red and blue. Special at 98c and **49c**

Long Crepe Kimonos in this sale. In light blue, pink and lavender, beautifully trimmed and worth up to $2.00. Saturday **98c**

Children's White Dresses, made of a fine quality white lingerie and neatly trimmed with lace and embroidery. Sizes 6 to 14 years. Special Saturday **98c**

Sale of Ladies' Underwear

Corset Covers and Drawers, made of good quality muslin and neatly trimmed with lace and embroidery. Ribbon run. These are the regular 50c garments. Saturday **19c**

Chemise, Gowns, Petticoats and Princess Slips, which would be cheap at $2. But to clear the decks we offer choice, at **98c**

1,000 Ladies' Fancy Parasols in all colors on good frames and neat handles. Sold everywhere at $2.50. One day only **79c**

500 Children's Fancy Parasols in most all colors; while they last, choice Saturday **10c**

Ladies' New House Dresses, well made and neatly trimmed; all colors. Just a pick-up at **98c**

Ladies' Lisle Finish Undervest, silk taped and made to retail at 19c. One price Saturday **5c**

Just in by today's express, 250 Ladies' fine white embroidery lace-trimmed dresses; all handsomely made and styles up to the hour. Values $15 to $20. Pick them out **$4.90**

Main Floor Specials From 1 P. M. to 10 o'Clock Saturday Night

500 Pairs Ladies', Misses' and Children's All-Silk Hose, in black, white and colors; pair **19c**

300 R. & G. make Corsets, all sizes, and made of good batiste **44c**

100 Pairs Ladies' Black and White 2-clasp Silk-lisle Gloves; pair **19c**

Just 120 Pair Ladies' long Black All-Silk Gloves; elbow length; pair **25c**

Ladies' fine quality White Hemstitched Handkerchiefs; each **1c**

Men's White Hemstitched Handkerchiefs; the dime kind; each **2c**

20 Bolts fine 36-in. Butcher's Dress Linen, in white, black and all desirable colors; not 50c, but, per yard **10c**

500 yards genuine Flaxons, in neat, pretty colors, worth and sells for 25c; per yard **8c**

35 Bolts new Dress Voiles, in every color and shade; worth 25c; Saturday, per yard **8c**

100 Dozen Hemmed Huck Towels, each **3c**

96 Dozen Hemmed Napkins; ready for use; each **3c**

200 Bolts best Antiseptic Cotton Diaper; per bolt **59c**

From 1 p. m. to 10 o'clock Saturday night we will sell Utica Sheets; every one stamped by the mill, full double-bed size; worth $1.25; each **69c**

40 Bolts full bleached Table Damask, 56 inches wide and worth 75c; per yard **19c**

200 Dozen full bleached extra fine Bed Sheets; never left this house for less than 69c; each **39c**

Men's French Balbriggan Underwear, Shirts and Drawers (short sleeves); 50c values **19c**

Men's 50c Belts, black and tan; all sizes **19c**

Men's $1.50 Night Shirts **39c**

Store Opens Until 10 o'Clock Saturday Night

BASS. BASS. BASS. BASS. BASS. BASS. BASS. BASS. BASS. BASS. BASS.

ANOTHER MOVE FOR BIENNIAL SESSIONS

Oft-Proposed Legislative Reform Will Be Pressed Vigorously This Year.

By JAMES B. NEVIN.

The old and oft-proposed legislative reform, biennial sessions instead of annual sessions, will be advanced in the Georgia General Assembly when it meets this month for its first sitting.

Despite the widespread sentiment in favor of this innovation throughout the State, it never yet has been able to muster sufficient votes to put it through. It requires a two-thirds vote of both Houses, of course, being a constitutional amendment, and this always has been the stumbling block in the way.

This year, however, friends of this reform believe they will be able to consummate it, especially as it will be coupled with other propositions likely to make it more acceptable to the Legislature.

Besides providing that the Legislature shall meet only once every two years instead of annually, the proposed bill will seek to raise the limit of sitting from 50 to 60 days, and to put members on a flat salary basis, rather than on a per diem system of compensation.

The total two-years' salary of a member of the Legislature as it now is, is $400—$4 per day for a total of 100 days, covering two sittings. Besides this, the members draw 10 cents per mile in each direction traveled coming and going to the sessions.

By making the salary of the members $300 per annum flat, with mileage allowances, and extending the session to 60 days, it is figured that the State can save money, the members be more adequately compensated, and the reform of biennial sessions effected in circumstances genuinely acceptable all around.

A bill to enact the changes stated will be introduced early in the session by a member of the House from South Georgia.

Representative Lipscomb, of Clarke County, has about perfected his proposed tax equalization bill to be introduced in the next House.

The gentleman from Clarke has gone very deeply into the question of tax equalization, and feels that through a board of equalizers alone can Georgia raise sufficient revenue to meet her necessities.

Mr. Lipscomb takes an eminently sensible and level-headed view of the question of income and outgo, and said recently, in discussing his proposed plan, this:

Naturally, coming from Clarke, I am interested in appropriations for our State institutions located there, and I fully realize the fact that it is almost an impossible proposition to beg the State for something which she has not. I feel that the way to get appropriations is first to provide the money, and I am satisfied that the State will then give us what we need to keep up the good work and high standing of our State institutions.

In other words, Mr. Lipscomb thinks that the various State institutions may be, and will be, taken care of as they should be by the State, provided the State treasury can be furnished the money with which to perform the service. His idea is that a board of tax equalizers will do this.

Before Mr. Lipscomb's bill is introduced, it will be passed upon by one of the most eminent constitutional lawyers in Georgia, as to its legal soundness.

There seems to be a disposition among the boards of trustees of various State institutions to co-operate with the incoming Legislature in so far as they may in the matter of halting the State's outgo hereafter as near the present status as possible, in order that future revenus may be arranged as the State's necessities demand.

This attitude undoubtedly has been brought about in large measure by the outspoken determination of the incoming Governor to hold the Legislature within the limits of the State's income.

Governor-elect Slaton has let it be understood unequivocally that he will stop the Legislature in extravagant appropriations, if he has to wield his power of veto on the general appropriation bills in order to carry out his purpose. And there can be no manner of doubt that that weapon will prove entirely effective if used, because there are more than sufficient new members ready to stand by the Governor than will be necessary to sustain his veto in those circumstances.

Under Governor Slaton, the Legislature must not appropriate more than the State Treasury can pay, as it has been accustomed to doing in the past. The Executive does not propose to permit the Legislature to dump its embarrassments upon his shoulders, when by holding it to a strict accounting as it goes along, that may be avoided.

The impression is, however, that Governor Slaton's attitude already is so well understood, both by the incoming Legislature and the various State institutions, that no trouble or serious friction is likely.

Congressman Charles G. Edwards, of the First District, is earnestly advocating better salaries for the rural mail carriers.

In this connection, he said recently:

The rural service was hardly ever intended to be self-supporting. It was established as a convenience to the people. The rural mail service is about as self-sustaining as any other branch of the service that benefits so large a number of people.

Whether the service is self-supporting, it should be efficient—it must be efficient, indeed, before it can hope to be self-supporting. In respect of that, I do not think it can be made entirely efficient unless the carriers are paid living salaries, and that is what I am getting at right now.

The Birth of Atlanta as told by pioneer women—an article that everybody will want to read. Published exclusively in The Sunday American.

White City Park Now Open

LITTLE STORIES of the TOWN

Elderly Folks Want To Learn New Dances.

The new dances have proved a bonanza to the dancing schools, according to those who keep posted concerning the "dancing academy," and the teachers who usually have closed their schools early are keeping them open this year until the last of June.

"We haven't hours enough to take care of all the people who come in for lessons," explained one dancing teacher. "Every hour of the afternoon and evening is taken up by people who want to learn the new dances. Some of our patrons are going away for the summer and want to be sure they know the new dances before they try them out at the summer resorts, and a good many are well beyond middle age. You would be surprised at the number of elderly men and women who want to renew their dancing days and come here for lessons."

Trying to "Kid" The Stage "Kidder."

"Actors are queer folks," remarked a stage hand at the Forsyth Theater yesterday, "especially vaudeville actors. You would imagine they'd take their professional efforts very much in the nature of work and want to get away from it and every suggestion of it as soon as they are through with their turn on the stage. But the contrary is true.

"Vaudeville actors like to see each other on the stage and they stand in the wings afternoon and evenings watching the acts that go before and come after them with as much interest as do the people in the audience. I venture to say they get more real enjoyment out of the performance than many of those who pay to see it.

"There's a great deal said and done on the stage which the audience does not catch. For instance, some actor will stand in the wings out of sight of the audience and carry on a 'kidding' conversation with the people at their end of the talk. The audience does not hear it, but those back of the scenes do, and enjoy it hugely. The great thing seems to be to 'get the goat' of the fellow who is doing his best to amuse and entertain. The 'kidder' in the wings will say all sorts of things to disconcert him. Of course, this doesn't happen all the time, but it does occur frequently and occasions lots of fun behind the scenes."

FEEDSTUFFS CROPS DECREASING FAST

Agricultural Reports Show Georgia Each Year Is Buying More and Raising Less.

That Georgia is each year raising less feedstuff for domestic animals than it consumes and becoming more dependent on other parts of the country, is shown by reports of the State Agricultural Department. At the present rate at which feedstuff stamps are being sold, more than 70,000 tons of feed will be shipped into Georgia from outside States than was received last year.

Stamp sales from January 1 to May 31, 1913, amounted to $17,392.08, against $11,331.80 for the same period of 1912. The total stamp sales for 1912 were $26,550.20. At this rate the total for 1913 will amount to $40,621.80, an increase of $14,071.60.

Stamps are placed on concentrated commercial feedstuffs shipped into the State. The present rate of increase will make the increase more than 70,000 tons for this year.

"Practically all of this feedstuff could be raised in Georgia," said J. J. Brown, Assistant Commissioner of Agriculture. "The increase over last year will be more than 70,000 tons. This is regrettable and the farmers of Georgia should busy themselves.

"There is no reason why all of this feedstuff should not be raised in this State, and there is no doubt about the farmer being able to dispose of every bit which he raises. It would take many years for Georgia to raise crops equal to the demand right here at home."

The Birth of Atlanta as told by pioneer women—an article that everybody will want to read. Published exclusively in The Sunday American.

Have You Sore Gums or Loose Teeth?

A prominent dentist, after years of experience, has found a home remedy that will cure Riggs' disease, bleeding, inflamed and spongy gums, and tighten loose teeth by rinsing the mouth.

Probably you have not enjoyed eating for some time. Get a bottle of STYP-STRING-ANT and that disease of the gums and teeth will be cured; therefore, aiding digestion. 50c bottle at all druggists, or parcel post, 55c in stamps. DeLamater-Lawrence Drug Company, wholesale distributors.

Your Usefulness Ends When Your Eyesight Fails

Your Most Valuable Possession---They Bring All the Beauties of Nature to You

DO YOUR EYES ache when you read? Do the words become blurred? Does the sunlight irritate your eyes? Do you see little spots after working at something that requires close application? If so, nature is warning you. She is telling you that you are using the strength of your eyes faster than she can supply it. Rest glasses may be all you need. See us to-day for an examination. Delay and you may seriously impair your sight. We have made a specialty of examining eyes and fitting them with proper glasses for many years. Isn't it worth your while to know whether or not you need glasses?

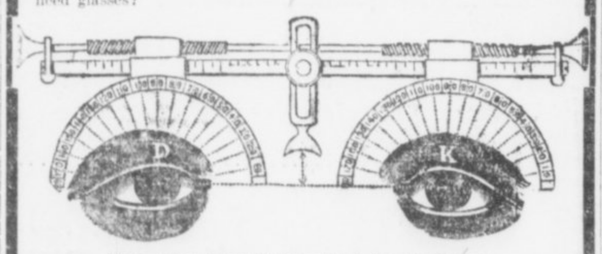

Your Eyes Carefully Examined by an Oculist.
YOU GET PERSONAL ATTENTION.

SPECIAL ATTENTION GIVEN TO CHILDREN'S EYES.

WE INVITE A COMPARISON OF PRICES, AS WE POSITIVELY DO NOT PAY COMMISSIONS TO ANYONE.

L. N. HUFF OPTICAL CO. (Inc.)
Builders of Fine Spectacles and Eyeglasses.
70 Whitehall --- Two Stores --- 52 W. Mitchell

REMEMBER!

We close our Store at one o'clock to-morrow, Saturday.

SHOP EARLY

J. M. HIGH COMPANY

FOR SALE 18 PIANOS

These were taken in exchange for Weatherholt Club Player-Pianos, and include such well-known makes as

Chickering **Steinway**
Kranich & Bach **Fischer**
Kingsberry **Vose** **Knabe**

Must be sold at once to make room for Weatherholt Club Players which are arriving in carload lots. I will sacrifice the entire lot at prices from

Attractive Terms Given **$78.00 UP** **They Must Go at Once**

The gigantic Weatherholt Player-Piano Club, with its saving of $334.50 and **free features,** is the cause of this sacrifice. They won't last long at such prices. Better hurry.

$650 PLAYER-PIANO FOR $488.50

Our Club Piano
Regular Price . . $375.00
Club Price $267.50
Terms: **$5** Cash, **$1.25** Per Week

CONDITIONS: No interest, one year's trial and exchange privilege, 15c rebate on payments made before due, free life insurance feature, ten-year guarantee.

All of which accompany in writing the sale of every Club Piano.

10 Down, $2.50 a Week

WEATHERHOLT PIANO CO.

"THE SOUTH'S FOREMOST PIANO HOUSE"

72 North Broad St. Weatherholt Bldg. Atlanta, Ga.

For Out-of-Town Customers
Fill Out Coupon and Mail

WEATHERHOLT PIANO CO.,
Atlanta, Ga.

Gentlemen: Inclosed please find $10.00 membership fee (first cash payment), for which ship to my address your Club Player-Piano at once, including bench, scarf, 12 rolls of music and free delivery, with the understanding I can pay balance in $10.00 monthly payments.

Name .....

Address .....

FORBES WRITES ON CAPITAL AND LABOR

Employers Seem to Be Getting More Reasonable Toward the Proletariat.

By B. C. FORBES.

"Are your sympathies with the rich or with the poor, with capital or with labor?" is the question put me by a reader.

* * *

My "[illegible]thies" are not governed by the [illegible] a man's bank account or by [illegible]pation.

* * *

I have long since abandoned hero-worship of rich men simply because of their riches, and I long ago learned that a poor man of the right stamp can be happier than a king or a plutocrat.

* * *

My questioner really wanted to know whether I habitually supported capital or labor. To that I must reply: "Neither." My experience is that capital sometimes is in the right and that labor is sometimes in the wrong.

* * *

It is human nature to sympathize with the "under dog." Labor used to be nearly always the weaker party. Therefore, public sentiment invariably favored labor. But latterly organized labor, and more especially professional labor leaders, have occasionally resirted to arbitrary acts, to brute force, to unfair methods. They have sought to take undue advantage of their newly won power. They have not always had regard for justice. They have not always considered the interests, the comfort, the safety of the public. Having become the "upper dog" in certain cases they have abused their position.

* * *

Let labor keep ever in mind that public sympathy goes out to the "under dog." Of late the public has too often been the "under dog." A revulsion against autocratic labor agitators is inevitable if unfair tactics are pursued.

* * *

In this column humble efforts have been made to bring about a better understanding between capital and labor, a clearer appreciation of the fact that enormous riches are not to be envied, and a realization on the part of employers that they must treat their employees humanely, considerately and generously. Too much class hatred is being stirred up. Men holding the very highest offices in the Republic are as guilty in this connection as the most rabid Industrial Worker leader. Nothing is to be gained by fostering insensate class animosity. Much may be lost if it is carried much farther.

* * *

My own experience and observation are that capitalists and employers are becoming reasonable in their attitude toward labor and toward the public. They are realizing that we are all human beings, that we are all in the same boat, that we are all made of the same crumbling clay, that life is short and the grave never far off, that happiness is not the product of selfishness, that service is nobler than mere gain—that, in short, the only life worth while is that founded on justice, sympathy, moderation and brotherliness. To be worth playing, the game has to be played fair.

* * *

Read this telegram just received:

KANSAS CITY, MO.—"We should concern ourselves as much nationally about the welfare of our employees as of the stumpage itself."

With these words Everett G. Griggs, of Tacoma, Wash., president of the National Lumber Manufacturers' Association, prefaced an appeal for thoughtful treatment of the working man in the lumber industry, in the course of his address before the annual convention of the organization, which opened here to-day.

"Efficient labor and proper equipment mean as much in the final cost of lumber to the consumer as the log itself," he continued. "Our business affects the lives of more employees than any other in the United States."

* * *

Fancy our Lumber Kings talking like that! Would they have talked so ten years ago or even five years ago? We have, indeed, traveled far of late along the road whose goal is the brotherhood of man.

* * *

One important step of the near future will be the fixing of a minimum wage. Yes, I know there are economic drawbacks, but humanity is more important than any apparent obstacle. I was talking the other evening with Mr. D. A. Thomas, the largest coal mine owner in Britain and the operators' representative in the recent coal strike, and he tells me that the minimum wage then introduced has not upset things seriously.

* * *

The most pitiable people in America are the very, very rich and the very, very poor. Evolution is making for the modification of the circumstances of both.

* * *

I have rambled far from the question I started out to answer and have not written what I originally had in mind, but it is too late to mend matters now.

Happy Hooligan starts to break into society—A fine feature in the Comic Section of The Sunday American.

Loses $25,000 Suit, But Wife Has Purse

MACON, GA., June 6.—One of the largest court awards recorded here in many years was made yesterday afternoon, when a jury gave W. D. Nisbet, of Birmingham, a judgment for $25,000 against P. C. Wadsworth, of Macon and other cities.

Wadsworth formerly was an officer of the Southern States Cotton Corporation. He was sued by Nisbet for a commission for organizing the concern.

Stock owned by Wadsworth and in the possession of the court, to the extent of $5,000, was delivered to Nisbet. Other stock worth $50,000, owned by Mrs. Wadsworth, who lives in Atlanta, was released from the attachment.

Whole U. S. in Silent Panic, Wells Says

LONDON, June 6.—Ort Wells, the Chicago business man who was associated with Messrs. Gates and Drake some years ago, takes a pessimistic view of conditions in America in the immediate future. He says that President Wilson personally is a charming man, but the commercial future of the United States needs a man experienced in affairs at the head of the Government.

"Everything is in favor of unbounded prosperity, but the people are all afraid of the future and are waiting to see what will happen. The whole country is in a silent panic."

200 Americans Flee Mexico City, 'Broke'

Special Cable to The Atlanta Georgian.

MEXICO CITY, June 6.—Two hundred Americans, who have been unable to find employment in this city, left here to-day for Vera Cruz and will there take a steamer for New Orleans.

The United States Government is paying the railroad fares, as well as all expenses, of these persons who have practically been forced to leave the capital.

Lunatic in Scanty Attire Causes Panic

SAVANNAH, GA., June 6.—Clad only in a light nightgown, barefooted and wild-eyed, a man who had escaped from a sanitarium last night frightened women and spread terror in the residence section of the city until he was caught by S. Sanford Haupt, who gave chase in his auto.

A number of women who were sitting on their porches became hysterical when the man, his robe ne nuit flying about him, started directly toward them.

Currency Reform Bill Not Yet Ready

WASHINGTON, June 6.—President Wilson said to-day that the reform currency bill was not ready to submit to the House Banking and Currency Committee. Chairman Carter Glass announced that he would issue his call for the first meeting of the committee Monday.

The President said that the best features of several plans will be taken by the President's experts, under the direction of Professor Little, and put into one bill, which will be sent to Congress, labeled by the White House.

THE PLAYS THIS WEEK

Sparkling Comedy at Bijou.

Sparkling music, fetching costumes and good, wholesome comedy are the chief elements that are making "The College Girls," this week's attraction at the Bijou. The company, headed by the funny German comedian, Martin Guild, and the Irish comedian, Frank Cristle, make things exceedingly lively and the work of the chorus in the many pretty musical numbers form one of the most pleasing features of the performance. Tabloid musical comedy has evidently come to stay at the Bijou.

Matinee this afternoon at 3 o'clock; two matineese tomorrow at 2:30 and 4; night shows, 7:30 and 9.

~comes out a ribbon~



~lies flat on the brush

NEGRO SUSPECTS FACING REARREST

Farmers Reported to Have Secured Warrants for Wilkes and Maynard for Fraud.

Sheriff J. A. McCurdy, of DeKalb County, stated Friday morning that Walter Wilkes and Ernest Maynard, the negroes held on suspicion in the death of Mrs. Sarah C. Stevens and her daughter, Nellie, will be released within 24 hours.

The Sheriff declared that he and Detective Rosser, after a thorough investigation of the statements of the negroes which formed their alibi, have become convinced that they are telling the truth and that they know nothing of the death of the two women and the burning of their home.

It is probable, however, that Wilkes and Maynard both will be rearrested when they are released. It is understood that J. L. Cowan, a farmer living near Constitution, has sworn out warrants for their arrest, asserting that the negroes defrauded him out of $6 several months ago. Another farmer, for whom Wilkes and Maynard formerly worked, also will cause their arrest, it is stated, on similar charges.

Happy Hooligan starts to break into society—A fine feature in the Comic Section of The Sunday American.

CABLE NEWS

Important Events From All Over the Old World Told in a Few Short Lines.

Belgium Would Bar Boxing.

BRUSSELS, June 6.—A bill prohibiting boxing in Belgium was introduced in the Chamber of Deputies today. It has the support of the Socialists, because prize fighting is such a "warlike" sport.

Japs Perfect Wireless Phone.

TOKIO, June 5.—The first experiment with a Japanese patent wireless telephone proved successful to-day. Conversation was carried on between Yokohama and the Tenyo Maru, stationed about 20 miles out at sea.

Lloyd-George Not to Come.

LONDON, June 6.—Arrangements for Chancellor Lloyd-George's American tour, which was announced by W. J. Jones, of Pittsburg, for September, have fallen through. In the first place, the Chancellor is too busy to make the trip; in the second, he did not care to lend himself to an enterprise which savored of a showman's tour.

The wonderful City Life Section of The Sunday American will be better than ever on Sunday. Mutt and Jeff, and Powers, the great cartoonist, with dozens of other fun-makers, will have exclusive features.

TECH CELEBRATION BEGUN BY DEBATE

Three Classes Take Part in Opening of Anniversary Observance Friday Night.

The celebration of the twenty-fifth anniversary of the Georgia School of Technology will begin Friday night at the Young Men's Christian Association, when members of the Henry W. Grady Literary Society will debate on one of the live questions of the day—the recall of judges. The formal statement of the question is, "Resolved, That the judges of the State of Georgia be subject to recall."

S. D. Frankel, of Atlanta, a member of the senior class at Tech, and F. P. Raybon, of Jesup, of the sophomore class, will uphold the affirmative side of the question. The negative will be debated by S. A. Gayle, of Columbus, of the freshman class, and L. C. Gordon, of Atlanta, of the sophomore class. Professor W. G. Boogher, of the Tech faculty, will preside.

Judges will be Hon. Alex C. King, Rev. C. W. Daniel, of the First Baptist Church, and J. S. Fleet, of the Peacock-Fleet School.

On Saturday evening the annual freshman oratorical contest will be held at the Y. M. C. A. Auditorium.

Happy Hooligan starts to break into society—A fine feature in the Comic Section of The Sunday American.

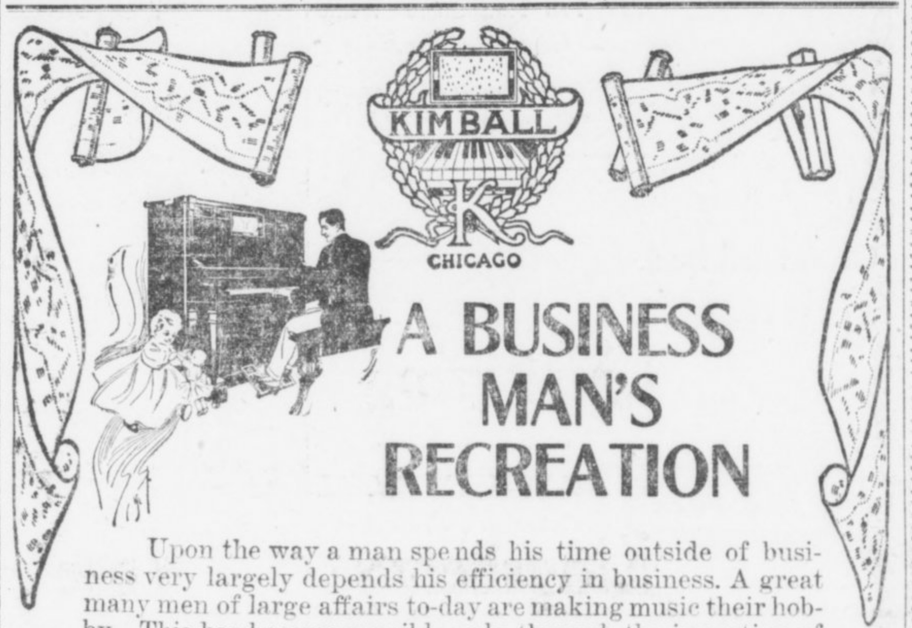

A BUSINESS MAN'S RECREATION

Upon the way a man spends his time outside of business very largely depends his efficiency in business. A great many men of large affairs to-day are making music their hobby. This has become possible only through the invention of the Kimball 88-Note Player-Piano. Through this medium you can become familiar with the classics, the latest popular hits, dance and religious music, without any previous musical training.

In other words, the Kimball Player-Piano bridges years of technical training, because anyone can play with but a few minutes instruction. With but one stroke of the lever, the Player is transformed into a piano for hand or manual playing.

Our record of sales shows that the Kimball Player is bought by the leaders in the business world, such as bank presidents, lawyers, doctors and captains of industry in every line.

We cordially invite you to a demonstration of our several styles; then you will understand and realize fully that we don't overstate the immense amount of satisfaction they afford.

If you have an old instrument or an instrument in your home that remains silent because there is no skilled musician to play it, we will make you a reasonable allowance for it to apply on the purchase of a new Kimball Player. Remember that the value of such instruments taken in trade is greater to-day, intrinsically, than it will be later on.

We will be pleased to have a salesman call upon request.

Cash, or convenient terms arranged.

YOU SAVE WHEN YOU BUY AT KIMBALL'S

W. W. KIMBALL CO.

Atlanta Branch

94 N. PRYOR ST.

H. R. Calef, Mgr.

YOU SAVE WHEN YOU BUY AT KIMBALL'S

GEORGIAN "WANT ADS"

Are Read by Half

Million Persons : : :

Read for PROFIT---Use for RESULTS

Just three more days of the Linen Sale.

M. RICH & BROS. CO.

Squeezing a *Whole* Day's Business Into a *Half* Day Through the *Power of Price-Pressure*

Saturday we close at 1 P. M. We're mighty glad to give our employees the week-end holiday. It forces us, however, to do a **whole** day's business in a **half** day. To offset any possible loss of sales, therefore, each department manager has **cut** prices to the quick on a **staple** item of **merchandise.**

The **aggregate** means the **Best Day of Bargains** we have had this year. Here's the proof:

(On sale only until 1 P. M. Saturday. No phone or mail orders. Nothing sent C. O. D.)

$5 Skirts at $1.95

All wool skirts in light weight crashes, homespuns and diagonals. Smart styles, cleverly tailored. High waistline, with or without belt effect. Just the neat models one likes for outing or street skirt. Trimmed in self-covered buttons. All brand new; shown to-morrow for the first time. Actually worth $3.98 to $5. Choice $1.95.

(Second Floor)

$1.25 Gowns 73c

A simple garment in the slipover style. Everything about it is genuine—there's not a tawdry bit of trimming nor crooked thread. The material is of fine nainsook; the gown is perfectly cut and proportioned. Yoke of embroidery, ribbon run. Wing sleeves are also linen lace trimmed. Actual $1.25 gowns for 73c.

(Second Floor)

Girls' 50c to $1 Dresses

Trig dresses for little tots. Sensible summer styles. Made of fast color percales with a sprinkling of ginghams. Light and medium colors. Sizes 2 to 5 years. **29c**

(Second Floor)

35c to 50c Ribbons at

Crisp taffetas, messalines and satin stripes. Floral, warp prints, Persians, brocades and Roman stripe patterns. Ribbons for almost every purpose. 4½ to 7 in. **29c**

(Main Floor)

A Sale of 25c Neckwear at

Buy two pretty pieces of fresh, attractive neckwear for the usual price of one. Sunshine colors, jabots, lace stocks and yokes. All white. Buy a-plenty at this special price. **12c**

(Second Floor)

New $2.00 Corsets at

Sunshine colors, jabots, lace corset. Standard model. Long hip, choice of medium or low bust. Made of a fine quality summer batiste; daintily lace and ribbon trimmed. All sizes. **$1.49**

(Second Floor)

$2.00 Smyrna Rugs at

An all-wool Smyrna rug, woven in Ye Olde Tyme Colonial rag weave designs. Absolutely clean and sanitary—woven to wear. Various patterns. Size 30x68 in. A splendid rug for summer use. **$1.35**

(Third Floor)

Big Sale of Up to $10 Trimmed Hats at $2.50

Grouped for Saturday a big lot of trimmed hats that earlier in the season were priced $5 to $10, and most of them $7.50 to $10.

Made of fine braids—chiefly dark—and trimmed in flowers, feathers, quills and ribbons. All good styles. A most remarkable opportunity for the woman who wants a second best hat or a new hat with which to finish the season.

(Millinery—Second Floor)

Women's Vests 9c

Just for a flyer Saturday until 1 p. m. Made of fine ribbed gauze, crochet taped, ribbon trimmed. Full bleached; perfectly made. All sizes 4, 5 and 6. Value 15c.

25c Veilings 10c

New hexagon and fancy mesh veilings in black and leading colors and black-and-white combinations.

(Main Floor)

35c & 50c Handkerchiefs at

You can't buy these after 1 p. m. Saturday. Ladies' 35c and 50c real Armenian handkerchiefs. Madeira glove handkerchiefs, one-corner embroidered handkerchiefs. Also 20 dozen men's 50c all-linen handkerchiefs. **25c**

(Main Floor, Left)

$1.25 Table Linens at

Choice of a silver bleached German damask or a full bleached Irish damask. The latter in Shamrock patterns. Both numbers are warranted pure linen and are 72 inches wide. Always $1.25, for 89c. **89c**

(Main Floor, Left Aisle)

$2 to $3.50 Hand Bags $1.48

Ladies' goat, seal, walrus and Morocco leather hand bags. Leather and moire lined. All fitted with coin purse, some with more fittings. Round or creased bottoms, regulation and fancy shapes. A big Saturday grouping. Regularly $2, $3 and $3.50, at $1.48.

Pair Initial Pillow Cases

The price, mind you, is not for single cases, but for a pair. Made of high-grade soft cotton pillow casing. Artistically embroidered with wreath and spray design, in center of which is an embroidered initial. Charming! Sale starts with all initials. Only 363 pairs in all, however—you know the fate of late comers. **50c**

(Linens—Main Floor, Left Aisle)

$3 Emb'd Chiffons at

Imported chiffons prettily embroidered in white dots or sprays. Blue or brown. In dress lengths only, 3½ to 4½ yards. Formerly priced at $2.50 to $3.50 a yard. For a quick clean-up Saturday at 95c. **95c**

(Main Floor, Right)

25c to 35c Cluny Laces

All-linen hand-loom Cluny laces in designs that closely rival the real hand work. All white in bands and edges to match of a uniform 5-inch width. They will go a-flying at this less than half price of 14c. **14c**

(Silk Annex, Left Aisle)

$5 Suit Cases at $2.98

The lightest weight suit case made. The steel frame is covered with the tough, tenacious Mexican wire grass. Closely woven; wear resisting. Corners protected by sole leather straps strongly riveted onto steel frame. Sole leather straps go all around. Corbin lock and mountings. Strong handle. Moire lined. Three inside straps; gathered pockets for shirt waists, etc. Extra deep—8 inches; 24 inches long.

(Luggage Annex, Main Floor, Right)

$1 Long Silk Gloves 59c

16-button length silk gloves, perfectly cut and fashioned. Pure-thread silk, fresh stock, full plump weight. Black, white, tan, navy, brown and lavender. Full range of sizes. (Main Floor, Left)

ECONOMY BASEMENT On Sale Only Until 1 P. M. ECONOMY BASEMENT

- **25c** for women's waists—black, gray or blue percales; neat styles for house wear.
- **25c** for women's 39c union suits—fine gauze ribbed, full bleached. Knee length, lace trimming. 4, 5 and 6.
- **39c** for men's 50c shirts—coat styles, attached cuffs, soft English percales, neat light spring patterns.
- **5c** for wash ties—styles for men and boys. All white, colors, etc., with various dots and stripes.
- **39c** for $1 middy blouses—Norfolk middy styles, fast color trimmings. All sizes 10 to 18.
- **39c** for new 50c corsets—and corsets in discontinued models. Gray, black, white.
- **39c** for women's 69c waists—white lingerie, embroidery-trimmed front, high neck; 3-4 sleeves.
- **19c** for men's 25c silk sox—pure-thread silk hose, black or colors, with double lisle sole and high spliced heel.

M. RICH & BROS. CO. M. RICH & BROS. CO.

COUNCIL TO URGE BOND ISSUE ON LEGISLATURE

Amendment Removing Two-thirds Restriction at Special Election Also Is Requested.

Every effort will be made to induce the Legislature to make it possible for Atlanta to vote on a bond issue of probably $5,000,000 as a result of Council action Thursday afternoon. The pressing need of money for public improvements in Atlanta, making a bond issue imperative, was emphasized by the Finance Committee, which recommended a committee of investigation.

Judge Candler went a step further and made the whole bond question a State issue by proposing the passage of a constitutional amendment eliminating the two-thirds vote clause.

After investigating the city's financial requirements and considering the effects of the recent crematory decision, the Finance Committee recommended a bond issue as the only means of providing for needed public improvements.

Bond Issue Only Course.

"We strongly recommend a bond issue at this time," the resolution read, "as it is, in our judgment, absolutely impossible for the city of Atlanta to make any permanent improvements out of the current revenue, and a bond issue, in our judgment, is the only way these improvements can be made."

The resolution instructed the Mayor Pro Tem, to appoint a committee "to investigate carefully the question of issuing bonds by the city to take care of the following purposes: Schools, water, sewers, hospital improvements and street improvements."

Without a dissenting voice, the General Council adopted the finance committee's resolution. The Mayor Pro Tem, announced he would appoint the committee some time this week. The general opinion of Councilmen and Aldermen is that the committee, irrespective of its personnel, will recommend a bond issue of from $2,000,000 to $5,000,000.

Want Vote Limit Removed.

Following passage of the Finance Committee's resolution, Judge Candler introduced the following resolution:

"That the Representatives and Senators in the General Assembly of Georgia, who represent territory touching the limits of the city of Atlanta, be respectfully requested to introduce and press for passage a proposal to the people of Georgia to authorize an amendment to the Constitution of said State to allow bonds to be issued by any municipality of this State for any public necessity upon an affirmative vote of two-thirds of the citizens voting at an election held to determien the question of the issuance of bonds."

Judge Candler buttressed his resolution with a forceful address, setting out the constitutional restrictions upon bond issues.

Effect of Dead Men's Votes.

"The way it is now," Judge Candler said, "dead men vote in every bond election. A bond issue, to carry, must receive two-thirds as many votes as there are registered voters at the last preceding registration. The last time we had a bond election 17 men had died in my ward, and those 17 dead men killed 34 votes of living men. Every lazy man kills the vote of two live men who go to the polls. Every man kept out of the city, or who voluntarily remains out, kills two votes of men who remain in the city."

No one spoke in favor of the resolution except Judge Candler, but all voted for it.

Judge Candler told a Georgian reporter he had talked with half a dozen influential members of the Legislature from all parts of the State, and all of them favored his proposed amendment.

Crematory Contract Stands.

The Finance Committee submitted the June apportionment sheet exactly as published heretofore, and it was adopted unanimously.

Specifications for the crematory—the same as those in the first contract—were submitted by the Finance Committee.

The General Council adjourned to meet next Wednesday, by which time the Mayor's four days to approve the apportionment sheet will have expired. The sheet will then be finally adopted, after which the new crematory contract will be formally made. The contract will be the same as the first one, except the price to be paid for the crematory, which will be $260,000 instead of $270,000.

In Almost Every U. S. Consulate

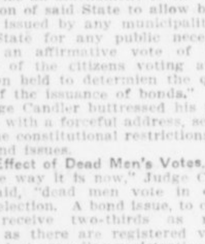

Wherever Uncle Sam is represented by a resident official, in Asia, Africa, North America, South America, Europe, Australia and the Islands of the Tropics, the Government records are preserved against fire and theft in

THE SAFE-CABINET

This did not happen by accident but as the result of the findings of a special commission appointed to investigate the relative merits of steel filing cabinets. Their conclusions should be valuable guides to you in selection of your office equipment.

Let us give you some interesting *facts* about fire protection and THE SAFE-CABINET.

HORNE-CANDLER CO.
84 N. Pryor St.
The Modern Office Outfitter

ODDITIES —in the— DAY'S NEWS

BEES BREAK SABBATH.—Bees which infest the First Congregational Church at Montclair, N. J., are so numerous that an acid will be poured into the interstices of the wall to drive them away. Their buzzing is annoying, and it is said several persons have been stung during services.

BRYAN'S COUSIN DIES.—While plucking flowers for a bouquet to be sent to Secretary of State Bryan, Mrs. Emilee Nellson, a cousin of the Secretary, was stricken with apoplexy and died at her home in Mount Vernon, N. Y.

GOLD CORNICE FOR HOUSE.—The new home which James H. Flood, wealthy land owner, is building in the fashionable section of San Francisco will be set off by a cornice of beaten bronze, over which will be laid a thin plating of gold.

OUTFASTS ELEVEN WOLVES.—Owen Hughes, of Angelo Township, near LaCrosse, Wis., outfasted a band of eleven wolves and won a bounty of $110, when the wolves, driven by hunger, dashed from their refuge and were killed. Hughes watched outside the entrance to their den for four days and four nights.

$650 HEN ADOPTS CATS.—A prize hen, for which President Mellen, of the New Haven Railroad, paid $650, covered a litter of ten kittens under its wings at Lenox, Mass., when its eggs were removed after she had shown a determination to set. The hen drove off the mother cat, which attempted to get possession of her offspring.

PICKPOCKET, 86, JAILED.—Ellen McCarthy, 86 years old, of New York City, convicted as an expert pickpocket, was sent to a reformatory, where it is probable she will remain for the rest of her days.

Anarchistic Activity Goads Paris to Raids

Special Cable to The Atlanta Georgian.

PARIS, June 6.—Alarm is being caused in government circles by the spread of anarchy throughout France. Gendarmes made 49 separate raids today, seizing vast quantities of propaganda in the anarchistic anti-militarist headquarters. Forty arrests were made.

Letters show that many Spanish anarchists have come here to help spread the reading matter. The anarchists will be sternly dealt with.

Rev. Dr. John E. White has a splendid article in The Sunday American on "The House of Our Fathers." Everybody should read it.

AD MEN READY FOR BALTIMORE TRIP

Delegation Leaves Saturday to Advertise City of Atlanta at the Great Annual Meeting.

Atlanta ad men are fairly bubbling to-day with the "Atlanta Always Ahead" spirit—the intoxicant they always take with them when attending annual conventions of the Associated Advertising Clubs of America. Saturday will be the big day, this being the time set for the departure for Baltimore.

In private Pullmans, properly decorated and easily recognizable as the traveling equipment of the Atlanta Ad Club, the delegation will depart over the Southern Railway. Headquarters for the party have been arranged with the Hotel Rennert and rooms may be obtained by application to Fred Houser, secretary of the Atlanta Convention Bureau, 817 Empire Building.

A general invitation has been extended friends of the Ad Club to make the trip to Baltimore, and a large number already have signified their intention of going. Albert S. Adams, 209 Grant Building, is general chairman of the delegation, known as the "On to Baltimore Crowd."

Baltimore is making great plans for the entertainment of the ad men. An entertainment fund of $35,000 has been raised. Several thousand advertising men from all parts of the United States will attend.

At the Dallas convention last year the Atlanta delegation created a great sensation by their stick-together spirit and novel attire. Each Atlanta ad man, and the ladies as well, wore a duster, across the back of which was printed in big letters, "Atlanta Always Ahead," and the slogan at Baltimore will be the same.

Manuel's Bride Will Get $300,000 Dowry

PARIS, June 6.—Announcement is made that Prince William of Hohenzollern will give his daughter, the Princess Augustine Victoria, who is engaged to ex-King Manuel, a dowry of $200,000. Their income will be about $30,000.

The ex-King's mother, Queen Amelie, is satisfied and hopes her son will live quietly at Sigmaringen till the possible restoration of the monarchy in Portugal.

Mr. Batch, Little Jimmy, Howson Lott and other fun-makers supply enough laughter for the whole family for a week in the Comic Section of The Sunday American.

White City Park Now Open

Hens Learn Diving By Going With Ducks

SARANAC LAKE, N. Y., June 6.—Expert research has disclosed the reason that patients at the Foresters Sanitarium had had to complain of a fish flavor in their eggs.

The institution has its own lake, whither the ducks repair for swimming and the hens for drink. The keeper of the hens was confounded when he saw a dozen of his hens diving and coming up with infant trout, which they brought to shore to devour.

The hennery man, says it is a characteristic acquired through long association with the ducks.

14 British Poets Who Might Be Laureates

LONDON, June 6.—No one would imagine that England had 14 poets who were capable of filling the laureateship with distinction, but the list of possible candidates has reached that number.

They are Rudyard Kipling, Robert Bridges, Henry Newbolt, William Watson, W. H. Davis, Maurice Hewlett, Austin Dobson, Alfred Noyes, W. B. Yeats, Thomas Hardy, John Masefield, Stephen Phillips, Le Gallienne and Mrs. Alice Meynello.

3 Declaimers Tie in Law School Contest

A three-cornered tie was the result of the declamation contest at the Atlanta Law School Thursday night. Harry B. Terrell, Allen Dowda and George Northen were the young men who made it impossible for the judges to arrive at a decision.

The judges were Judge John S. Candler, Judge J. T. Pendleton and Professor M. L. Brittain. Unable to reach a decision, they called in Mrs. William Claer Spiker, professor of oratory. The four could not decide on a winner.

Graduating exercises will be held at the Grand Opera House Saturday night.

Judge Speer Warns Against Reporters

MACON, GA., June 6.—Judge Emory Speer's advice to he graduates of the Mercer Law School, of which he is dean, was to avoid newspaper men.

He told them to try their cases before juries, and not in the newspapers, and warned them against the "mucker."

"The mucker," he explained, "is a newspaper liar, who will attack judge as well as counsel."

Rubber and Leather Soles

Byck's can always be depended on for complete stocks of these popular goods.



Tan Russia and White Canvas Rubber Soles

$3.50 to $5.00



Gray and White Canvas and Buck

$2.50 to $6.00

Boys' too

Byck's

27-29 WHITEHALL

Footcoverers to all Mankind

MONEY-SAVING PRICES

Saturday and all next week I am going to offer you these new up-to-date goods at the remarkably low prices below. They are stylish garments, just taken out of my regular stock for this sale. Why not buy them on a clean, sensible ***credit*** *basis? Pay a small amount down and the balance in easy payments of* ***"A Dollar A Week."***

KIMONOS

Ladies' Kimonos, made up in lawn and voile; dainty, beautitiful creations. They make summer a delight; reduced from $2 to **79c**

DRESSES

Ladies' Dresses, made of the daintiest voile, in plain effects and fancy stripes; these artistic and beautiful little gowns make the hot day pleasant. Reduced from $4 and $6 to **$3.75**

These prices represent real money-saving bargains to you. My complete stock carries much higher priced garments and one look at them will satisfy you as to the standard of the

W. A. DAY CO.

MEN'S SUITS

I am offering you a complete line of Men's Suits, in serges, fancy cassimeres, checks, etc., made in all the nobby late styles, and Norfolks. Reduced from $25 and $27 to **$20**

MOHAIR SUITS

Men's Mohair Suits, the coolest things in the world. No weather is hot when you wear a mohair. Reduced from $20 to **$13.50**

Buy Now Pay Later

The Sensible Way

REMEMBER THE NUMBER

DAY

14 W. MITCHELL ST.

A Visit to 14 West Mitchell St. Means a Saving to You



These dealers sell Swift's Premium Hams and Bacon



ATLANTA, GA.

Alverson Bros.
Atlanta Grocery Company
Charles Austin
J. M. Bailey
M. F. Boisclair
Barnett Bros
W. K. Bearden
J. T. Bell
Barnes Cash Grocery Company
R. A. Broyles (six stores)
L. M. Burel
W. A. Byers
B. F. Byfield
Cash Grocery Company
Camp Grocery Company
C. P. Cann
L. F. Chapman
R. H. Comer
Ed L. Campbell
Crawford Bros.
Cassels & Fleming
J. M. Darden
J. M. Dodson (three stores)
D. L. Echols (three stores)
E. M. Elliott
L. J. Frankel
M. Friedman
J. C. Fultz
L. Franklin
C. D. Gann
Gann & Hawkins
Gardner & Meyers
Goldberg & Klein
N. Golden
J. W. Green
E. P. Harris
L. Hillman
M. Hillman
House, Cassels & Fleming.
D. Isenberg
Jenkins & Company
C. H. Levetan
E. G. Little & Son
J. Levetan
G. M. Mann
T. F. Moore
Morris & Thomas
C. H. McHan & Son
J. W. McMurtrey
L. O. Nichols
North Side Grocery Company
S. E. Nissenbaum
Peachtree Market
J. P. Phelps
L. J. Price
R. T. Pryor
M. Peacock, Jr.
Richards & Smith
W. H. Roane
S. W. Ramsey
C. I. Rheberg
P. D. Ramsey
J. G. Sherrer
Sands & Co.
Tappan & Co.
TeBow Bros.
Taylor & Hall
Tucker & McMurray
L. C. Thompson
M. Wald
Ware & Rogers
H. Weinman
Wyatt's C. O. D.
J. A. Word
Weeks Bros.
H. Wald
Young & Wallace
Lewis Bros.
Morris Bros.
Hancock Bros.
T. T. Baugh
Pat Hanlon
T. G. Brooks & Son
J. V. Chastain
T. W. McGarity
J. R. Karr
J. W. McMurtrey
J. C. Vaugh
J. R. Roseberry
J. S. Smith
B. Karwisch
G. B. Morris
Exposition Cotton Mills
Powell Bros.
R. H. Ferguson
I. N. Willis
J. H. Merritt
C. M. Bryan
T. W. McCord
Willingham & Cochran
C. I. Rheberg
Scott & Peavy
Marbut & Minor

AUGUSTA, GA.

The Great Atlantic and Pacific Tea Co.
William Boyles Sons
Castleberry & Wilcox
P. J. Collins
Mrs. K. Dunn
E. Ebmyer
T. J. Foster
E. E. Hamilton
S. L. Hicks
N. Hilderbrandt
J. M. Holly
W. T. Hall
E. S. Ingram & Company
Robert Ingram
J. L. Janes & Company
W. R. Jones
E. L. Jackson
W. H. Jones
C. E. Jones
George M. Kirsch
A. V. Kirsch
H. J. Markwalter
Marks Grocery Company
W. A. Mattison
T. C. Mahoney
J. W. McDonald
W. F. Mays
Model Grocery Company
Planters Grocery Company
J. F. Roesler
Sancken's Grocery
Star Grocery Company
P. J. Sharkey
W. W. Teague
Mrs. E. V. White
H. W. Wingard
The Hill Grocery Company
Barker & Company
B. B. Weeks
W. P. O'Keefe
D. Gehrken
Carpenter & Maxwell
J. L. Reesel
M. T. Hair
W. H. Holmar
Progressive Market
Easterling Bros.
L. Hopkins

ROME, GA.

W. A. Adams
Anchor Duck Store
Blaylock & Dew
Bosworth & Vandiver
J. M. Bradshaw
G. M. Braden
Brooks & Son
Camp & Camp
Camp & Taylor
J. J. Conn & Son
Cornwell Grocery Company
Covington & McElreath
F. M. Curlee
J. M. Davis & Company
R. A. Dozier
East Rome Grocery Company
M. Franklin & Son
C. F. Gaines & Company
Glover White Mer. Company
J. T. Harbor
Hatfield, Ward & Company
F. M. Henderson
J. N. Howell
Johnston Bros.
Keith Bros.
T. A. McCurry & Co.
C. C. McDowell
W. R. McGill
McWilliams & Co.
W. L. H. Mize
R. L. Morris
Perry & Strange
Price & Price
F. W. Quarles & Son
D. B. Sanders
R. G. Youngblood

GORE, GA.

M. P. Dill & Company
P. A. Morgan

HIRAM, GA.

Griffin & Florence
H. L. Hipps
S. L. Laird & Company
Lester & Lester
Moon & Hunt

HOLLAND, GA.

J. H. Clarke & Bro.
Holland Bros.
J. H. Ratcliff & Co.

LINDALE, GA.

J. L. Craton
C. H. Ray

TRION, GA.

Clements, Hall & Hammonds
R. J. Day
Pursley Bros.
R. F. Roberson
The Trion Co.
J. H. Worsham

LYERLY, GA.

G. R. Anderson
A. E. Doster & Company
Hill & Crawford
J. L. Jones
L. W. Mellican & Company
Pollock Bros.

ROCKMART, GA.

Carlton, Lee & Company
A. H. Grafer
D. H. Hubbard & Company
W. W. McBride
McRae & Company
J. M. Thomasson

SUMMERVILLE, GA.

Cleghorn Bros.
D. S. Espy
Garret Bros. Company
Hinton & Company
Strange-Cochran Hardware Co.
Thompson-Hiles & Company

DALLAS, GA.

Bartlett & Watson
Bullock & Crouch
Cooper & Russon
Crew, Holland & Company
Dallas Grocery Company
J. T. Griffin
W. R. Griffin
J. R. Meek
Meek Bros.

FISH, GA.

William Waddlee

CEDARTOWN, GA.

Waddell & Heard
Union Grocery Company
L. E. Pridgens
Partee & Hacks
D. P. Neese
J. S. Moore
D. L. Lowery

AMERICUS, GA.

Broom Bros.
Ball & Son
Tom Salmon

CAVE SPRINGS, GA.

Asburry Bros.
Griffith Bros.
Hargis Mer. Company
J. C. McGinnis
Tumlin Mer. Company
B. T. Williams & Company
J. W. Wood

CEDARTOWN, GA.

Brewster Bros.
E. P. Bridges
Busby Bros.
Carroll & Martin
J. J. Hackney
C. Hicks
King & Vance
C. F. Jones
W. J. Lovvorn

Ask your dealer for Swift's Premium Hams and Bacon

YOUR ACQUAINTANCES CAN HELP YOU WIN IN CONTEST FOR PONIES

"What shall I say to people when I go to ask them to subscribe for The Georgian and The American?"

This is one of the questions boys and girls frequently put to the pony contest department.

The answer is: Explain to those you call on that you are in the contest to win, and that every friend and acquaintance can help. Ask them to subscribe. Remember that while it is true you are asking your friends to help you, still they are getting their money's worth and more in return.

Probably the most frequent answer contestants will get is: "We already take The Georgian and The American."

In this case, ask them to pay in advance, taking advantage of the saving which accrues through long-term subscriptions. This really is an easier situation to deal with, for in this case your friends are acquainted with The Georgian and The American, and by taking it, show they are friendly to it.

I nominate, as a candidate in **The Hearst's Sunday American** and **Atlanta Georgian** Pony Outfit Contest:

Name .....

Address .....

Nominated by .....

Address .....

GOOD FOR 1,000 VOTES.

Only One Nomination Blank Can be Voted for Any Contestant.

District Number One.	
George Rosser	89510
Josephine Simril	41360
Miss Margaret Lewis	34565
Vera Nellie Brantley	29930
Jacob Patterson	17045
Jas. O. Godard	16145
Hillman McCalla	9675
Hugh B. Luttell	8820
Edgar Watkins, Jr.	7210
Janet Oxenham	6855
Miss Louise Thompson	6685
Miss Frankie J. Smith	6265
Willie Ivey Wiggins	6215
Andrew May	5595
Mollie Lee Kendall	5335
Miss Mildred Stewart	2220
Nellie Martin	2190
Dorothy Stiff	2030
Miss Estelle Sullivan	2010
Pauline Trull	1650
Glenn Moon	1545
James Grubbs	1500
Phillip S. Reid	1405
Thomas M. Price	1385
Wm. Eisle	1145
Lottie Mae Dedman	1130
Eugene Morgan	1100
Wyman Conard	1060
Yoland Gwin	1060
Harold Holsonback	1000
T. L. Hoshall, Jr.	1000
Roy Mauldin	1000
Albert Smith	1000
Miss Louise McCrary	1000
Miss Sudie King	1000
Miss Gaynell Phillips	1000
Miss Mary E. Peacock	1000
Robert A. Harden	1000
Miss Edith Clower	1000
Miss Ruth Grogan	1000
H. E. Watkins, Jr.	1000
Miss Annie Phillips	1000
Miss Christa Powers	1000
Oliff Moody	1000
William Ernest	1000
Arthur Pepin	1000
Lillian Smith	1000
Chas. Johnson	1000
Frank Price, Jr.	1000
Louise McAllister	1000
Sidney Clark	1000
Donovah Owens	1000
Morgan Glover	1000
Chas. Whitner, Jr.	1000
Jack Shinholser	1000
Jack Papas	1000
District Number Two.	
Miss Robert Harbour	89515
Eugene Willingham, Jr.	38045
J. W. Collins, Jr.	17705
Miss Idelle Shaw	15020
Miss Marjorie McLeod	10875
Miss Lottie McNair	9820
Edmund Hurt	8225
Mis Elizabeth Garwood	6600
Elsie Gosnell	5880
Miss Edith Gray	3945
Paul M. Clark	3630
Miss Nellie Reynolds	3585
J. Edgar Sheridan	3585
Ray Warwick	3520
Miss LaRue Church	2435
Wm. Wellborn	1850
Clinton Hutchinson	1740
Miss Virginia Walton	1650
Edgar Sweetzer	1595
Robe Wood	1575
Chas. Kellogg, Jr.	1380
Max Clein	1245
Sarah Paxton	1075
Maurice McGairy	1010
Martin Comerford	1000
Buel Crawley	1000
Willie Harden	1000
Raley Ray	1000
Miss Lucy Withers	1000
Miss Elizabeth Downing	1000
Robert R. Andrews	1000
Miss Catherine Fussell	1000
Nick Caroli	1000
W. Samet	1000
Ed Ferguson	1000
Pierce Smith	1000
District Number Three.	
Charles L. Stevens	87310
Willetts Matthews	60645
Mildred Brickman	40065
J. P. Goets, Jr.	15995
Miss Alma Coleman	5610
Miss Mary Wells	5440
Miss Mabel Bracewell	3400
Miss Evelyn Oxford	1800
Anne S. Slatton	1585
Ernest E. Hamorick	1250
Willie Reynolds	1000
Harry Brown	1000
Joe R. Smith	1000
Howard Grove	1000
Claudia Cochran	1000
Angie Mealor	1000
Marion Wells	1000
District Number Four.	
Fannie Mae Cook	100000
Florence Greenoe	66140
Nathaniel Ray	31229
Geeer Eugene Cook	29895
W. H. Hamilton, Jr.	18580
J. Walling Davis	11545
Miss Wilhelmina Tucker	9515
Miss Ida Bloomberg	7335
Ida G. Fox	5965
Miss Annie Graham	5665
Nell Reynolds	5450
H. L. W. Brown	5190
Miss Maude L. Berry	4555
Lillian Maurenberg	4185
Annie Slatten	3795
Hoxell Conway	3650
Myrtle Jones	3265
Miss Beatrice Brunson	2695
Fred Vickery	2600
Miss Marie Toy	2465
Charles Ernest Vernoy	2360
Agnes Shatren	2335
Miss Meta Mitchell	1870
Louis Whitman	1645
Louis Joel	1625
Guy Quillian	1615
Vivian Broom	1540
Ralph Rose	1505
Raymond Smith	1460
John Thrasher	1425
Paul Theocown	1420
Roy Young	1400
Estelle Honer	2065
David F. Nowell	1295
William Henderson	1290
Louise Simpson	1290
Sam Nance	1250
Mose Gold	1250
Miss Susie Black	1230
Miss Rosemund Humphries	1035
James Eden	1000
Miss L. E. Abbott	1000
Miss Lovie C. Dean	1000
Miss Alice Feldman	1000
Frank Henley	1000
Miss Annie Mae Hilsman	1000
Milton Holcombe	1000
Lynn A. Hubbard	1000
Harry Stane	1000
Miss Sarah Whitaker	1000
Miss Margaret White	1000
Charles Stone	1000
R. H. Brown	1000
Hugh Terrell	1000
Miss Carlotta Burns	1000
Lowell Battie	1000
Miss Lillian L. Brown	1000
Miss Marion Overstreet	1000
Jack Ellman	1000
Eugene Bayliss	1000
Esther Hutchins	1000
Valentine Jenkins	1000
Sam Silverman	1000
Eleanor Raoul	18150
District Number Five.	
Richard Rainey	58350
Frank Ison, Jr.	52845
Emery Ward	11600
Harndon Thomas	8725
Miss Louise Chewning	7490
Miss Anna Graham	6300
Miss Lucile Berry	5355
Miss Margaret Le Feure	4175
Dick Denton	3800
Roy Coleman	2450
John Baker Long	4840
Miss Mary Holloway	2065
Wm. Hood	1150
Miss Texis Mae Butler	1000
Albert Lemke	1000
Merriot Brown Reid	1000
Miss Frances Summers	1000
Chas. B. Alverson	4800
District Number Six.	
William Turner	53395
Miss Beverly Swanton	27600
Edward DeLoach	22745
Miss Susanne Springer	10810
Miss Virginia Jackson	7590
Edgar Wilson	4675
Agnes Mears	4500
John Lovett	4320
George Nelson Baker	4085
Grady Harris	4305
Miss Margaret Thornton	1920
E. F. Marquett	1900
Gay Reynolds	1880
Miss Ora F. Dozier	1790
Richard Kell	1420
Francis Summers	1330
Charlie Hood	1355
R. C. Overstreet, Sylvania, Ga.	1080
Nora E. Webster, Sylvania	1025
Miss Grace Davis	1000
Gregory J. Eaton	1000
Angie C. Newton	1000
Benjamin F. Saffets	1000
Edith Clower	1000
Alma Hudson	1000
Fred Vickery	2210
J. T. Sewell	6800
District Number Seven.	
Phillip Gilstein	27685
A. Morrison	21015
James Allen	6975
Chas. R. Walker, Jr.	5100
George H. Melton	5015
Henry Hull	3495
Clyde Mitchell	3520
Lawrence McGinnis	1170
Joe DuPre	1160
Claude Higgins	1000
Willie Mac Dempsey	1000
Joy Carroway	1000
Miss Alma Hudson	1000
Fannie Bettis	4500
City Carriers and Newsboys.	
Ross Greer	68740
Mose Brodkin	72855
O. B. Bigger	62355
Raymond Wilkinson	54405
Harold Hamby	37015
J. E. Moore	43745
John Trimble	32935
Roy Cook	17320
Irvin Willingham	20380
Powell Pendley	11750
Harold Turner	11325
Norman Gooch	9190
Sidney Ney	8850
Sterling Jordan	8235
Olin Neal Bass	6850
St. Bernard Veitch	6335
Everett J. Cain	5675
Royal Barbour	4360
Grady Cook	3130
Bonnell Bloodworth	2610
L. M. Harrison	1560
Frank Garwood	1545
R. S. McConnell	1220
Johnnie Evans	1000
Out-of-Town Agents and Carriers.	
John Martin, Jr., Columbus, Ga.	26115
Lee Bowden, Athens	14215
Thos. W. Rylee, Gainesville, Ga.	13745
Ambrose Scarboro, Royston, Ga.	10910
Chas. Barron, R. F. D. Atlanta	10,700
Leon Spence, Carrollton, Ga.	9665
H. K. Everett, Calhoun, Ga.	7330
M. E. Dasch, Stone Mountain, Ga.	5565
Leckie Maddox, Newnan	4695
J. S. Plunkett, Carey Sta, Ga.	4890
Jake Palmer, Murphy, N. C.	4250
Gladys Daniels, Bolton	3210
Leon B. Spears, Woodstock, Ga.	3195
Smith Fallaw, Opelika, Ala.	2580
Aubrey Hopkins, Anderson, S.C.	2085
Alfred Chappelle, Sparta, Ga.	1455
Jos. Milam, Cartersville, Ga.	1830
Robt. Newby, Vienna, Ga.	1360
H. Erserman, Rome, Ga.	1345
John Toler, New Orleans, La.	1340
James Wilkins, Gaffney, S. C.	1015
Chas. B. Havey, Lithonia, Ga.	1000
L. Bennett, Brunswick, Ga.	1000
Herman Corliss, LaGrange, Ga.	1000
R. E. Hudson, Unadilla, Ga.	1000
Hugh Parrish, Adel, Ga.	1000
Paul Swint, Gibson, Ga.	1000
X. N. David, Cedartown, Ga.	1000
Rupert Mobley, Covington, Ga.	1000
Marvin Collier, Barnesville	1000
Georgia School Boys and Girls.	
M. Means, Meansville	37340
Ambrose B. Tribble, Lithonia	32035
Chas. E. Keely, Cartersville	26260
Gertrude Moseley, Menlo	17575
Virginia McCowen, Marietta Car Line	17395
Ben Steinberg, Cartersville	13150
Ennis Spinks, Chipley	12195
C. E. Crawford, Chipley	11335
Clifford Henry, Carrollton	11185
Lois Casey, Chattahoochee	11000
John Logan, Gainesville	10585
Blake Nichols, R. F. D. Atlanta	8680
Patrick Jones, Macon	7980
Margaret Danner, Doraville	6905
Belle Ragsdale, Lithonia	6748
Mary Allen, Macon	6460
Anna Johnson, Summerville	4605
Will Chapman, Whigham	4680
Mary Caldwell, Chipley	4440
J. P. Tucker, Jr., R. F. D. Decatur, Ga.	4100
Esther Boorstein, Covington	4020
Terry Strozier, Greenville	3610
Belle Stowe, Toccoa	3305
Clay Burruss, Carnesville	3265
Berry, Clein, Columbus	3150
Rives Cary, Barnesville	2765
Reginald Houser, Macon	4100
Mary Emma Allen, Macon	5935
Maxwell Aubrey, Bolton	2645
Betta Davis, Fayetteville	2340
Wm. Reid, Columbus	2325
Warner Webb, Griffin	2285
Elmer Towns, Social Circle	4435
Alfred Wilkes, R. F. D. Atlanta.	2620
Cary Brezel, Rome	2450
W. L. Mattox, Newnan	2000
Virginia Wing Roswell, Ga.	2000
B. C. Elder, Blakely	1970
Jimmy Logan Grantville	1950
Carl Bragg, Woodcliff	1665
Emory Steele, Commerce	1650
Sarah F. Spier, Monroe	1565
W. A. Hollis, Columbus	1595
W. Harrell, Jr., Quitman	1500
Paul Jossey, Forsyth	1500
J. L. Brewer, Egan	1465
Ruth Aiken, Forrest Park	1760
Horace McConnell, R. F. D. Atl	1405
Miriam Mitchell, Richwood	1495
Miriam Stansell, Gainesville	1395
F. A. Heckle, Cornelia	1255
Wm. Tallaferro, Mansfield	1240
Jessie Collier, Barnesville	1235
Virginia Young, Roswell, Ga.	1175
Robert Davis, Columbus	1165
Gertrude Marshall, Savannah	1150
Bennett Jeffers, Douglasville	1135
Sallie Evans, Douglasville	1110
Susie Glenn, Social Circle	1110
Ernest Baker, Washington	1110
Eleanor Lindsay, Tucker	1100
D. S. Morton, Raymond	1105
Ernest Turney, Chipley	1085
Sidney Newsome, Union Point	1080
H. C. Ogilvie, Savannah	1080
Chas. Hanlan, R. F. D. Atlanta.	1180
J. P. Craven, Baxley	1075
Clyde Stephens, Barnesville	1075
J. C. Smith, Oxford	1060
Robt. Mobley, Jr., Quitman	1055
H. E. White, Flovilla	1040
Erva Blackstock, Hogansville	1030
E. Scarborough, Macon	1025
Etheridge Bradley, Smyrna	1015
Chas. Clark, Loganville	1010
Jessie Tabor, Loganville	1005
Mattie L. Johns, Loganville	1005
Brannon Sharp, Commerce	1000
G. W. Davis, Bremen	1000
Cecil McGahee, Lithonia	1000
Sarah Carter, Savannah	1000
Dan Patrick, Conyers	1000
H. H. Redwine, Fayetteville	1000
Felix Reid, Union City	1000
Ralph Little, Commerce	1000
Morris McClure, Jackson	1000
C. V. Turner, Jr., Quitman	1000
G. W. Posey, Jr. Juniper	1015
Lily Wilkes, R. F. D. Atlanta.	1000
J. H. Hewlett, Conyers	1000
Rudolph Campbell, Fairburn	1000
A. E. Gilmore, Jr., Tennille	1000
Richard Johnson, Tennille	1000
J. P. Tucker, Jr., R. F. D. Atl.	1000
Edna Jennings, Newnan	1000
Thos. Lamar, Waycross	1000
Evelyn Davis, Baconton	1000
W. B. Dismukes, Mystic	1000
E. V. Turner, Jr., Athens	1000
Elsie Cummings, Savannah	1000
Grady W. Griffith, Athens	1000
Amy Davis, Bremen	1000
Joe Tink, Gainesville	1000
Bennett Willis Nerman, Norman Park	1000
H. B. Reid, Crawfordville, Ga.	1000
Raleigh Wilkinson, Athens	1000
Evaline Webster, Waycross	1000
School Boys and Girls Outside of State of Georgia.	
Fain E. Webb, Jr.	35905
Lena Mae Smith, Knoxville, Tenn	24870
Robert Hyatt Brown	15410
McGee Hunt, Westminster, S. C.	7925
Miss Dorothy Davis	6730
Rodney Stephens	6410
J. T. Sewell	5055
Elmer Cooper, Greenville, S. C.	3110
Henry Hicks	3490
Janette Gerelde, Pensacola, Fla.	2700
Ralph Turner	1350
Miss Lydia Bemley	1315
Edmund A. Lively, Birmingham, Ala.	1045
Miss Annie McCarrell	1030
Novel Wheeler	1015
Pauline Trull	1000
J. T. Webb, Jr.	1000
Lindsay W. Graves	1000
George Andrews	1000
Geo. W. Chamlee, Chattanooga, Tenn.	1000
Chas. E. Briley, Jr., Charleston	1000

15 YEAR-OLD MISS ALMAN COMPLETES GRAHAM SHORTHAND IN THREE MONTHS AT THE SOUTHERN BUSINESS COLLEGE

As the Literary Schools and Colleges Close, Many of Their Pupils and Teachers Are Entering the Southern Business College for a Summer Course in Shorthand and Bookkeeping.

Now, learn Business!

Get ready to obtain and to hold commercial positions!

Make such preparation where the best systems of shorthand and bookkeeping known to the world are taught, at the Southern Shorthand and Business University, this city!

Positions are always awaiting the graduates of this famous Business College.

A certain teacher of Bookkeeping recently took the Southern's Business Course just to say that he held a diploma from this well-known institution.

Reputation is a mighty good thing to have.

The Southern's 48 years of continual operation has made it an enviable "rep."

Call upon 25 or 50 or more of Atlanta's prominent business firms and bankers, and verify this statement.

Among the recent students who have accepted positions and made good may be mentioned Miss Rosebud Alman, who, under date of May 28, writes as follows:

"Southern Shorthand and Business University, Atlanta, Ga.:

"Gentlemen—Anyone can attend your college with absolute assurance of satisfaction, as your courses are easily and quickly learned and they meet every requirement.

"I consider Graham-Pitmanic Shorthand the best in existence, chiefly on account of its simplicity. I SPENT ONLY THREE MONTHS in completing your Shorthand and Typewriting Course, and immediately accepted a position with the International Correspondence Schools, which you secured for me. Sincerely yours,

"MISS ROSEBUD ALMAN."

Yes, the Southern's pupils learn as much about shorthand in one week as do the pupils of any school on earth, and they become better stenographers in three months than do the pupils of any of the non-Pitmanic systems, but the Southern prefers its pupils to give a little longer time to the study and thereby become experts.

That's why the business men prefer the Southern's pupils.

The business men have already become disgusted with stenographers writing some of the newfangled systems, as evidenced by the following advertisement which appeared in the Atlanta newspapers:

"Wanted—Lady stenographer; work light; $30 per month to begin. Chance for advancement. * * * No Chartier writers need apply. Answer in own handwriting. M. A., Box 204, care Georgian."

Better be sure to learn the best system at the start.

Graham-Pitmanic leads all others in rapidity of execution and legibility in reading, and it is taught at the Southern.

Write, call or phone for catalogue, and enter now. Address,

A. C. Briscoe, president, or L. W. Arnold, vice president, 10 West Mitchell Street, Atlanta, Ga.

Rev. Thomas L. Bryan, representative and lecturer.

Send 25c in stamps for a copy of Professor Bryan's Pamphlet on Punctuation.



MISS ROSEBUD ALMAN, Who accepted a position as stenographer after a three-months' course in Graham Shorthand at the Southern Shorthand and Business University.

CHAMBERLIN-JOHNSON-DuBOSE CO.

ATLANTA NEW YORK PARIS

Seventy-Five Women May Share These

$1.00 and $1.50 Corsets

48c

48c simply and solely because this is a surplus lot that we would have done with quickly. The corsets themselves are good style, splendidly made corsets (do not be surprised to see the names of well known makers on many of them).

Choose from coutil, batiste and double-ply net—ideal for summer—corsets of medium low and high bust and long skirt.

And at the Same Time

50c and 75c Brassieres 33c

39c Brassieres Are Marked 25c

There are one hundred fifty of the 33c brassieres, some six styles, trimmed with laces and embroidery. There are seventy-five of the 25c brassieres, linen lace trimmed mostly. They are marked at these prices that the clearance may be completed before one o'clock.

Agents For Butterick Patterns and Publications

Chamberlin-Johnson-DuBose Co.

CHAMBERLIN-JOHNSON-DuBOSE CO.

ATLANTA NEW YORK PARIS

"All Work and No Play---"

Following Our Now Well-Established Custom The Store Closes To-morrow at 1 o'Clock

The Saturday half-holidays for the summer begin to-morrow!

They come as a little "breathing spell" for those who serve you and us faithfully through the long days of the year—and may they thoroughly enjoy them! Nor are we speaking out of pure philanthropy—it is tinged with business judgment, or perhaps with the psychology of business, we are simply putting into practice the old adage about all work and no play. We want bright, willing, happy people about us. We long ago recognized the Saturday half-holiday as a helpful means to this end.

We trust that whatever slight inconvenience it may cause you, our big public, will be more more than offset by the renewed energy and vigor and happy smiles that our people will bring with them on Monday mornings.

Were Toilet Articles Ever So Priced?

And right now comes the **big** season of toilet articles, when the sun is hot and when comfort depends so much upon the means we take to acquire it. There is no telling you how much you will save—at one time it is a half, again it's four-fifths, again it's five-sixths—but such fractions mean little—read the actual savings.

5c Chamois Skins	2c	50c Romoline Antiseptic Lotion	25c
25c Liquid Cucumber Cream	9c	75c Romola Face Powder	19c
25c Liquid Pine Tar Shampoo	9c	50c Romola Face Powder	9c
25c Cosmetic Glycerine Lotion	9c	25c Romola Tooth Powder	5c
$1.25 Ambre Royal Soap	25c	25c Romola Hair Tonic	9c
50c Face Powders, many well-known makes	19c	75c Queen of Violets Extracts, ounce	25c
10c Miniature Puffs	5c	Lentheric's $1.50 "Arden's" extracts, ounce	25c
25c Nail-polishing Powder	5c	Infants' 35c and 50c Hair Brushes	9c
25c "Compacte" Powder and Puff	9c	25c White Celluloid Frames	5c
25c Japanese Joss Sticks, bundle	9c	$4.50 box assortment of Romola Toilet Articles	$1.00
Pray's 25c Diamond Nail Polish	9c	25c Writing Tablets	5c
25c Lustreite Nail Enamel	9c	and The Mark Cross 25c Safety Razor	17c
Rallet's 25c Russian Soaps, cake	9c		

A Half-Day of Whole-Hearted Reductions

In the Junior Department

Third Floor

Much can be saved in the half-day to-morrow! We have created some timely and wonderfully fine values in the Junior Department—the question is whether such values will last through the whole half-day. Read them and judge for yourself whether you should delay hurrying.

Children's $2.00 & $3.00 Middy Blouses $1.25

Sizes eight to fourteen years. The white galatea is a splendid quality. They have navy, red and white collars and silk ties that take them out of the class of ordinary middies. The chances are you will choose more than one once you see them.

Children's $5.00 & $6.00 Dresses $2.98

Sizes six to fourteen years. As choice a collection of linen, French gingham and galatea dresses as one would want to choose from were price of no consideration. Styled in the most becoming little fashions—as only few makers of children's dresses seem to know how. Some are hand-embroidered, some are trimmed with Irish crochet laces—all have some point that marks them as extremely pretty.

Children's $8.50 to $12.50 Dresses $4.95

Sizes six to fourteen years. The clearaway of the finer wash dresses for children! Doubtless it will be a quick one—when $8.50, $10.00 and $12.50 dresses are $4.95. There are white and colored linens, white and colored piques and novelty striped ratines. Many of these are hand-embroidered, and all are fashioned and trimmed beautifully—and variously. too variously to do them justice here.

Chamberlin-Johnson-DuBose Co.

Georgian Want Ads

WILSON LEAVES JAP DEMANDS TO CABINET

Ambassador Guthrie Also Is Consulted—John Bassett Moore to Draft Reply.

WASHINGTON, June 6.—Fresh from his conference with Ambassador Chinda, who placed before him in the clearest possible manner Japan's reasons for protesting against the California alien land law, President Wilson to-day put the matter up to his Cabinet.

Secretary of State Bryan was the first of the President's official family to reach the White House. He arrived at 10 o'clock and was closeted with the Chief Executive for half an hour before being joined by Attorney General McReynolds. The two Cabinet officers then went over the diplomatic and judicial phases of the question with the President before the remainder of the Cabinet made their appearance.

Moore to Draft Reply.

Only one thing was decided definitely to-day—to leave the drafting of the second American reply, which probably will be filed within a fortnight, in the hands of John Bassett Moore, counselor of the State Department and official mouthpiece of the administration in all matters involving complex questions of international law.

Because the Secretary of State had planned to take an early train for Pittsburg, where he will attend a banquet in honor of Ambassador Guthrie, who will soon leave to take up his duties in Tokio, to-day's discussion of the Japanese problem was elementary.

To Draft Immediate Reply.

It is expected the American reply will be drafted next week and will be ready for submission to the Cabinet June 17.

Ambassador Guthrie will be asked to pass judgment on the note before it is sent to Tokio, and it is probable that the advice of Lars Anderson, recent Ambassador to Japan, also will be requested.

Japs Declare Treaty Of 1911 Is Violated.

TOKIO, June 6.—That the passiveness of the United States Government in relation to the California alien land law violates the Japanese-American treaty of 1911 and that the California law in itself is a violation of the fourteenth amendment to the United States Constitution are the chief points made in Japan's rejoinder to the United States note on the subject.

This information was secured at the foreign office to-day. The Government has postponed its reply to the proposal of Secretary of State Bryan that the dispute be submitted to The Hague.

Tasue Yamamoto intimated to-day that Japan would refuse to participate in the Panama-Pacific Exposition in San Francisco in 1915.

Jap-U. S. Envoys to Attend Peace Meet.

PITTSBURG, June 6.—East will meet West and race creed will be forgotten to-night in one of the most significant peace meetings in modern times, when, in honor of George W. Guthrie, newly appointed Ambassador to Japan, statesmen, savants and plenipotentiaries will gather and discuss the future relations of the two nations.

Ambassador Guthrie, Viscount Sutemi Chinda, the Japanese Ambassador to the United States; William Jennings Bryan, Secretary of State, and other leaders in the nations will speak.

'Taps' Sounded for Capt. T. H. Screven

SAVANNAH, GA., June 6.—Captain Thomas Forman Screven died yesterday after an illness of many weeks. He was born in Savannah in 1834, and was educated at the University of Georgia.

As a lieutenant and later as a captain in Company A of the Savannah Volunteer Guards, Captain Screven served with distinction during the war. He was an honorary member of the Guards at the time of his death, and the battalion will attend the funeral this afternoon from Christ Episcopal Church.

Referendum Bill Killed in Illinois

SPRINGFIELD, ILL., June 6.—The initiative and referendum resolution advocated by Governor Dunne was dead to-day, failing of adoption by 7 votes in the House.

When the resolution was voted on for the first time in the House three weeks ago, it lacked only one vote.

Slit-Skirt Wearers Must Hide Limbs

INDIANAPOLIS, June 6.—Women who wear the "slit skirt" must wear undergarments, according to an order given out by the local superintendent of police.

He has asked his men to enforce this order.

$200,000 LUMBER FIRE.

PETOSKY, MICH., June 6.—A loss of $200,000 was caused by fire which destroyed the plant of the W. L. McManus Lumber Company here to-day.

The wonderful City Life Section of The Sunday American will be better than ever on Sunday. Mutt and Jeff, and Powers, the great cartoonist, with dozens of other fun-makers, will have exclusive features.

Boys' High Graduates Record Class of 65 Friday Night at Grand

Eight Scholarships and Two Medals Will Be Awarded Star Students



Officers of the graduating class of the Boys' High School. Reading from left to right—B. H. Torrence, vice president; P. E. Seawright, treasurer; B. H. Jones, secretary; A. S. Armstead, president. Below—Sam Eplan, class orator.

Bishop Candler Will Offer Opening Prayer and Walter R. Daley Will Present Diplomas.

Diplomas will be presented 65 young Atlantans at the annual commencement of the Boys' High School at the Grand Opera House at 8:30 o'clock Friday night. The class is one of the largest the school ever has graduated.

The first number on the program will be a selection by the Boys' High School Orchestra. This will be followed by the opening prayer, after which the boys themselves will conduct the exercises. Scholarships will be presented to the University of Georgia, Emory, Mercer, the University of North Carolina, Washington and Lee, University of the South, Tulane and the University of Chicago.

Two Medals to Be Awarded.

Two medals, one for the best record in scholarship and one for the most improvement in physical culture, will be presented. There are graduates from three courses—the classical, scientific and commercial.

Sam Eplan, of the commercial department, one of the best speakers in the graduating class, has been chosen to make the first address. He has selected for his subject, "The Gospel of Peace."

Joseph H. Stanfiel and Bascom H. Torrance will deliver orations. Roy W. Manning will speak on "Universal Peace," and Ernest H. Lowenthal on "Woman Suffrage."

Bishop to Offer Prayer.

Bishop W. A. Candler will say the opening prayer. Diplomas will be awarded by Walter R. Daley, president of the Board of Education. Medals and scholarships will be presented by Harold Hirsch.

Two medals will be awarded: A scholarship medal, given by Mrs. A. Holzman and known as the Holzman Medal, and a physical culture medal offered by the Atlanta Chapter of the United Daughters of 1812.

Mr. Batch, Little Jimmy, Howson Lott and other fun-makers supply enough laughter for the whole family for a week in the Comic Section of The Sunday American.

CASTORIA
For Infants and Children.
The Kind You Have Always Bought
Bears the Signature of Chas. H. Fletcher.

POET SAYS WIFE WOULDN'T BE HIS MOTHER

Harold Susman, Unromantic, Balked at Closer Relationship, Even for $175,000.

NEW YORK, June 6.—Harold Susman, the unromantic poet, who last November married Mrs. Lillie Annette Coe, wealthy widow, of New Haven, Conn., on the mutual agreement—according to Mr. Susman—that they dwelt in the gentle distant relationship of mother and son, is writing a novel to-day concerning his unique matrimonial venture.

In a remarkable letter to friends in this city the poet has given, under his own hand, a detailed statement of his unprecedented marriage.

Says Widow Had $250,000.

In his letter he says he met Mrs. Coe in Newport. She had received $250,000 from her late husband. He writes as follows:

"Although Mrs. Coe was then 57 (she is now 58) and I was 29, she impressed me as being a gentle and kindly old lady. She was considerably older than my mother, had snow-white hair and wore spectacles."

First Going to Adopt Him.

He visited her in New Haven, and says she finally urged him to make his permanent home with her. At first she was going to adopt him, but they agreed marriage would be better, so they were wedded in City Hall, New York on November 6. The letter continues:

"She showed me the new will she had had her lawyer draw up, leaving me $175,000, her house and furniture and fine jewelry. But at the same time she put such an unusual construction upon the latent maternal instinct that I felt impelled to leave her.

Their Ideas Didn't Jibe.

"My wife and I had absolutely irreconcilable ideas as to what constituted the relationship of mother and son.

"I still believe that there are old promise to be mothers to young men, ladies in the world who, if they would really be so, and I have proved by my own conduct that there are young men in the world who, if they promised to be sons to old ladies, would insist on such relationship, despite offers of $175,000 or more."

PURE WATER Necessary TO GOOD HEALTH

CASCADE SPRING WATER

Purest and Best Water in the South.

A Delightful Table Water

Indorsed by Physicians Everywhere.

Delivered to your home daily direct from the springs. Order by mail or telephone.

Cascade Water Co.
R. F. D. No. 1.
Phone, Atlanta 5856-A.

Girl Hit by Train Only Slightly Hurt

GRIFFIN, GA., June 6.—Caught between an outgoing Central freight train and an incoming Southern passenger train at Experiment Station to-day, Miss Bessie Greer was struck by the Southern train and badly bruised.

Excepting a serious scalp wound no serious hurts are apparent.

This Couple to Wed Friday, June 13, 1913

CHICAGO, June 6.—In defiance of all "hoodoo" laws, Miss Janet L. Richardson and Ernest H. Young today announced they would be married on Friday, June 13, 1913.

After the wedding ceremony there will be a thirteen-course dinner, served promptly at 5:13 p. m.

Men's English OXFORDS

129 pairs Men's Tan Oxfords, blind eyelets, round cord laces, $5.00 values.

45 pairs Men's Gun Metal Oxfords, blind eyelets, round cord laces. $5.00 values, all sizes. C. & D. widths.

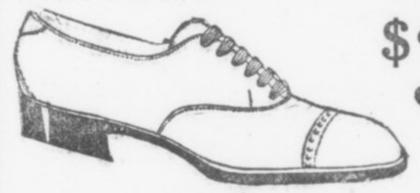

$3.65

Men's Silk Sox 22c pair. 5 Pairs for $1.00

Stewart — GOOD SHOES FOR EVERYBODY

Order By Parcel Post

FRED S. STEWART CO.

"Correct Dress for Men"

Essig Bros. Co.—June Clearance Sale

25 Per Cent Discount—For Cash

Sale Starts Saturday Morning

Our Entire Stock of MEN'S and YOUNG MEN'S SUMMER SUITS, in Cassimeres, Cheviots, Worsteds, Homespun and Crash, at just 1-4 less than actual value.

$15.00	Suits	Reduced	to	$11.25	$30.00	Suits Reduced	to $22.50
18.50	"	"	"	13.85	32.50	" "	" 24.35
20.00	"	"	"	15.00	35.00	" "	" 26.25
22.50	"	"	"	16.85	37.50	" "	" 28.10
25.00	"	"	"	18.75	40.00	" "	" 30.00
27.50	"	"	"	20.60			

If you have not purchased your Summer Suit, or if you contemplate the purchase of another---this is your opportunity. The clothing we sell is too well known for comment---EVERY SUIT IS GUARANTEED. (This sale does not include Black, Blue and Mohair Suits.) Call early and make your selection.

This is Positively a Cash Sale

Essig Bros. Co.
"Correct Dress for Men"
26 Whitehall Street

We Do Not Charge Goods at Reduced Prices

Just Say
ZU ZU
to the grocer man

hand him a nickel and get a magic package direct from Ginger Snap Land. So fresh they crack with a snap. To look at them makes you hungry. So tender they melt in your mouth.



NATIONAL BISCUIT COMPANY 5¢

The SOCIAL WORLD

The largest affair of Friday was the afternoon tea for 200 guests, given by Mrs. Ernest Durham in honor of her sister, Mrs. Homer Davis, a recent bride, and her cousin, Mrs. Paul Seydel, of New York.

Mrs. Durham entertained at the Peachtree Street residence of her parents, Dr. and Mrs. M. A. Davis. Elaborate decorations prevailed, pink and white sweetpeas being used in the drawing room, daisies in the library and sun parlor, where punch was served from two tables, Misses Marion Woolley, Bertha Moore, Lamar Slaton, Ruth McMillan, Louise Parker and Helen Rhorer presiding.

In the dining room the table, covered with lace over pink satin, was adorned with a large plateau of pink sweetpeas, pink tulle was drawn from the chandelier to the corners of the table, ending in butterfly bows of tulle, and a shower boquet of pink sweetpeas and pink ribbons from the chandelier. Pink poppies, pink sweetpeas and roses were on the buffet, serving table and mantel. An orchestra played during the afternoon.

Mrs. Durham wore white charmeuse satin, with draperies of duchess and rose point lace, and embroidery of pearls. She carried pink roses. Mrs. Davis wore white satin with lace overdress and pearl garniture, with pink roses. Mrs. Seydel wore cream charmeuse, with overdress of chiffon and lace caught with tiny pink roses. Mrs. M. A. Davis, receiving with her daughters, wore white crepe de chine and shadow lace.

Assisting in entertaining were Mesdames James Jackson, Vassar Woolley, Francis G. Jones, Eugene Callaway, Howard McCall, Arthur Hale Gordon, George M. Brown, Rutherford Lipscomb, John Ray Pattillo, I. S. Mitchell, Jr., B. M. Woolley, Charles E. Dowman, Jr., of Birmingham, Gordon Richards, John Means Daniel, Julian Prade, John Moore, VanWinkle Wilkerson, Henry McCurry, of Fairburn, and Miss Annie Lyle.

Parties for Miss Ripley.

Among the parties to be tendered Miss Louise Ripley, a bride-elect, next week, will be a box party Monday evening at the Forsyth, given by Mesdames E. V. Carter, Jr., and Marion Swanson; a morning bridge Tuesday by Misses Marion and Tommie Perdue, and a reception Tuesday by Mrs. Asa Candler, Jr.

For Miss Margaret Mitchell.

Mrs. Eugene Mitchell entertained 40 young people at a heart-dice party Friday afternoon, for her daughter, Miss Margaret Mitchell. Pink sweetpeas were the decorations, and prizes included a jewel case, a fan, and a gold bar pin. Miss Mitchell wore white marquisette.

For Miss Martha Francis.

Mrs. Thompson B. French gave a bridge luncheon Friday for Miss Martha Francis, a bride-elect. Sweetpeas and daisies were decorations, and the prizes included silk hose and a dainty negligee for the honor guest. Mrs. Montgomery Francis assisted in entertaining, and the guests included Misses Martha Francis, Frances Connally, Caroline Muse, Carolyn King, Lillian Logan, Louise Broyles, Josephone Stoney, Elizabeth Morgan, Gladys LeVin, Eloise Oliver, Mrs. Bertram Norris and Mrs. Charles Shelton.

For Miss Osborne.

Miss Ferol Humphries will give the first of a series of informal bridge parties Tuesday afternoon for her guest, Miss Mary Osborne, of Savannah. On Thursday, Miss Humphries will entertain at the second bridge for Miss Osborne and Miss Jessie Dixon, of Savannah, who will arrive Wednesday to visit Miss Alice Parks.

Dinner for Wedding Party.

Mr. and Mrs. Karl Brittain will give an informal dinner Friday evening for Miss Louise Ripley and Mr. D. I. MacIntyre, Jr. The guests will be Misess Laura Ripley, Julia MacIntyre, Frances Ansley, Sina White, Mrs. Homer McAfee, Messrs. Romer MacIntyre, of Thomasville; E. V. Carter, Jr., Marion Swanson and Cherry Emerson.

Mrs. Gorman Hostess.

Mrs. O. D. Gorman gave a bridge party Friday afternoon for Miss Louise Ripley, whose wedding will be an event of next week. The guests included the wedding attendants. A few friends were invited to tea after the game. Pink roses in a large wicker basket adorned the tea table and elsewhere daisies were used in decorating the house.

Mrs. Gorman was assisted in entertaining by Mrs. Paul Baker and Miss Nell Williams, of West Point. Punch was served by Misses Elizabeth Smith and Ruth Thompson, of Newnan. Mrs. Gorman wore a pink embroidered mull, and Miss Ripley was lovely in white crepe and a leghorn hat with roses and blue velvet.

The prizes were silk hose and a boudoir cap.

Musical Service at Temple.

Friday evening at the Jewish Temple, corner Pryor and Richardson Streets, the entire service will be devoted to music.

The program follows:
Organ prelude, "Autumn," Johnston.
Service, Davis.
Anthem, "The Lord Is Exalted," West.
Solo—Mr. Solon Drukenmiller.
Violin Solo—Miss Sylvia Spritz.
Organ postlude.
Choir: Mrs. T. H. Wingfield, soprano; Miss Sylvia Spritz, alto; Mr. Solon Drukenmiller, tenor; Mr. John Mullin, bass. Charles A. Sheldon, Jr., organist and director.

Miss Hull's Recital.

Miss Sally Cobb Hull, member of the organ class of Miss Eda E. Bartholomew, gives her certificate recital Friday evening, June 6, at 8:30 o'clock, at the Harris Street Presbyterian Church, assisted by Miss Mamie Clyburn, soprano.

For Miss VanEpps.

Miss Cleveland Zahner will give a box party Monday at the Forsyth Theater in honor of Miss Minnie VanEpps, who will be married June 12.

Eastern Star Meeting.

Atlanta Chapter No. 57, Order of Eastern Star, will hold its regular meeting Friday evening at the Masonic Temple.

Business Women's Rally.

A rally of the business women of Atlanta will be held at the First Baptist Church Sunday, June 8, at 4 p. m.

Ten-minute talks will be given by Dr. C. W. Daniel, Mrs. A. J. Orme, Mrs. Samuel H. Askew, Mrs. Hugh M. Willet and Mrs. William Russell Owen.

Vocal solos by Charlie Butler (formerly with Wilbur Chapman) and Mrs. George Edmondson will be rendered.

This is the first of a series of rallies contemplated to be held at frequent intervals for the discussion of problems relating to business women.

Mrs. McAfee to Entertain.

Mrs. Homer McAfee will give an informal bridge party Monday morning for Miss Louise Ripley, who will be married to Mr. Daniel I. MacIntyre on Wednesday.

Mrs. Winecoff Hostess.

Mrs. Frank Winecoff will entertain at bridge Tuesday afternoon for Miss Louise Ripley, who will be married June 11.

For Miss Wright.

Miss Edna Wright entertained at a box party Friday at the Forsyth for Miss Marie Wright, whose wedding to Mr. J. T. Selman takes place June 12. The guests included Misses Marie Wright, Julia Stokes, Esther Solomon, Nannie Love Selman and Mrs. W. R. Austin, of Chicago.

For Bridal Party.

On Tuesday evening Mr. ad Mrs. T. J. Ripley will entertain the wedding party of Miss Louise Ripley and Mr. Daniel I. McIntyre, Jr., after the rehearsal for the marriage, which takes place Wednesday evening at their home on West Peachtree Street.

Mrs. Hopkins Entertains.

Mr. and Mrs. L. C. Hopkins will entertain ten guests at a dinner dance at the Piedmont Driving Club Saturday evening for Mr. and Mrs. Charles T. Hopkins, Jr. Thursday afternoon Mrs. Hopkins entertained eight guests informally at tea at the club.

Wright-Hartzog.

Miss Irene Hartzog and Dr. Jesse Wright were married Thursday morning at 10:30 o'clock at the First Methodist Church. Rev. H. M. DuBose officiated.

Miss Irene Bearden rendered musical selections through the ceremony.

The bridesmaids entered first, wearing white lingerie gowns with pink sashes, and leghorn hats trimmed in pink roses, and carrying sweetpeas. They were Misses Essie Wright, of Chatsworth, sister of the bridegroom, and Effie Westbrook, of Fairburn. Ushers were Messrs. C. N. Dennis, J. Duffell, George Cunningham and Frank Muesdille. The bride was accompanied by her matron, Mrs. C. N. Dennis. The best man was Mr. Robert W. Stires.

The bride wore a hand-embroidered blue crepe and a hat of blue milan trimmed with chiffon roses. Her corsage bouquet was bride roses and lilies of the valley. The matron of honor wore a white crepe and a white hat with bands of ostrich feathers. Her flowers were sweetpeas. Mrs. E. A. Woody, mother of the bride, was gowned in gray silk and hat to match, a corsage of Richmond roses.

A breakfast at the home of the bride in Courtland Street followed the ceremony, to which only the family and the wedding attendants were invited.

The couple left for an automobile tour of the mountains of North Georgia, Tennessee and North Carolina. They will be at home at 325 Courtland Street.

Dinner Dance at Driving Club.

A number of parties are being arranged for the dinner dance at the Piedmont Driving Club Saturday evening.

Informal Tea at Club.

Colonel and Mrs. Charles T. Barth entertained 24 friends informally at tea at the Piedmont Driving Club Thursday afternoon.

Mrs. Fenn Entertains.

Mrs. Jefferson Fenn was hostess at an afternoon tea yesterday at her home in Piedmont Avenue for Mrs. Hal B. Rhodes, of Sewanee. The centerpiece of the table was a basket of daisies and ferns. The ices and cakes were in yellow and white. There were about 50 guests.

Thomas F. Murphy, Rail Employee, Dead

Thomas F. Murphy, a well known employee of the Southern Railway, died at his home, 79 Dodd Avenue, Thursday after a brief illness. The body was removed to Barclay & Brandon's chapel, and will be taken to Salisbury, N. C., Mr. Murphy's old home, at 3 o'clock Friday afternoon, for funeral and interment.

Mr. Murphy was a prominent Mason, a member of Atlanta Lodge 59, F. and A. M. He is survived by a wife and three small children; a brother, Walter Murphy, of Salisbury, N. C., chief counsel for the Southern Railway, and a sister, Miss Carrie B. Murphy, of Salisbury, N. C.

White City Park Now Open

JUST LIKE A WOMAN



'ASK ME' BUREAU FOR CITY IS URGED

Councilman Ashley Sponsors Plan to Furnish Information to Citizens and Visitors.

Councilman C. L. Ashley intends to put an information bureau in the City Hall on the first floor, right in front of the main entrance. He said to-day he would ask Council for the necessary authorization, and keep on asking till he gets what he wants.

"I want an information bureau the like of which never has been seen before," says the Councilman, "a bureau dispensing real information on all subjects, not only to the people of Atlanta, but to the thousands of visitors who want to know something about the city or State or anything else.

"I'm going to have that information bureau stationed in the City Hall because it's needed; then I want to see a man in there well posted on all things. Let the telephone number be advertised, so people can call up to find out what car line to take to reach a certain place, to learn when a street parade starts or who the president of the Central of Georgia Railroad is. Anything anybody wanted to know, he could get it there.

"Suppose some one wants a sewer laid," the Councilman continued. "He comes down here to the City Hall and gets directed all over the building, then goes away without seeing the man he ought to see. If we had the information bureau he would be told the name of the man from his ward on the Sewer Committee, and where to find him. This bureau would make our system of government popular, instead of unpopular, as it is now."

Councilman Ashley says no such information bureau exists anywhere else, but believes that is no reason one should not be in Atlanta. He believes the General Council will agree with him and make the necessary appropriation for its establishment and maintenance.

PERSONALS

Miss Lillian Williamson is visiting Mrs. Ralph Everett in Houston, Tex.

Mr. and Mrs. Ernest Beaudry leave Saturday for an extended stay at Atlantic Beach, Fla.

Mrs. Paul Havell, of Washington, will arrive Saturday to visit Mrs. F. E. Kneip in Ansley Park.

Miss Mary Osborne, of Savannah, is visiting Miss Ferol Humphries at her home on Peachtree View.

Miss Mignon McCarty, who has spent the past few months in Europe, returned home Wednesday.

Miss Jessie Dixon, of Savannah, arrives next Wednesday to visit Miss Alice Parks on West Eleventh Street.

Miss Ruth Thompson, of Newnan, is spending a week with her cousins, the Misses Amelia and Elizabeth Smith, en route home from Wesleyan College, where she is a student.

Colonel W. R. Rankin Is Dead at Calhoun

CALHOUN, GA., June 6.—Colonel W. R. Rankin died at his residence here Thursday, after a three-weeks' illness. He was one of the pioneers of the town and a leading lawyer. He was born in South Carolina in 1843 and served throughout the war, attaining the rank of lieutenant in the Palmetto sharpshooters.

Colonel Rankin came to Calhoun in 1866. He had charge of the school here for a few years and afterward began the practice of law. He served several terms in the Legislature, both as Representative and Senator, and was author of the bill to create a railroad commission for Georgia.

Colonel Rankin is survived by his wife and six children, W. R. Rankin, Jr., Miss Allie Rankin, Mrs. Fred McDaniel, of Atlanta; Mrs. Harry Starr, of Watson, Okla.; G. R. Rankin, of Kosoma, Okla., and Mrs. King Norton.

MORTUARY.

Mrs. W. G. Scott, 164 Crew Street, died at a local hospital at 9 o'clock Thursday night. Funeral arrangements will be announced later.

R. E. McGukin, forty-five years old, died Friday at a private sanitarium. He is survived by his wife and five children. The body will be sent to his home at Hartwell, Ga., for funeral and interment.

Katie Nelson, 10-month-old daughter of Willie Nelson, died at Birmingham, Ala., Wednesday afternoon. The body was brought here and taken to the Greenberg & Bond Chapel. Funeral arrangements will be announced later.

Mrs. Nora Harr, 32 years old, died at her home, 45 Boulevard Terrace, at 6:25 a. m. Friday. She is survived by her husband, R. H. Harr, and two small daughters, Kathleen and Louise. The body will be sent to Knoxville for funeral and interment.

R. L. Dobbs, 42 years old, died at his home near the Wesley Memorial Church Friday. He is survived by his wife and four children, J. F. and W. P. Dodds and Misses Georgia and Mary Dobbs. The funeral will be from the Wesley Memorial Church at 11 a. m. Saturday.

Insult to U. S. Flag Causes Walk-out

HOBOKEN, N. J., June 6.—Because a Canadian referred to the American flag as "a dirty old rag," 150 of his American fellow-workers at the Fletcher Iron Works have gone on strike.

They refuse to return until the Canadian is dismissed.

HALF-HOLIDAY FOR FURNISHING SHOPS

Thirty Clothing and Shoe Stores to Close at Noon on Wednesdays in Summer.

As a result of a meeting held by clothing, shoe and men's furnishing dealers, employees of about 30 Atlanta stores will have a half-holiday on Wednesday during July and August.

While two or three of the stores interested were willing to close at 1 o'clock on Saturday, this was not acceptable to most of those interested, for the reason that Saturday is the busiest day of the week. It finally was decided to close at 1 o'clock on Wednesday during July and August.

The following stores will close, according to this plan:

Parks-Chambers-Hardwick Company, Essig Bros. Company, Eiseman Bros. Company, George Muse Clothing Company, J. Eiseman's Sons Company, Louis Asher, Daniel Bros. Company, Hirsch Bros., Guarantee Clothing Company, Cloud-Standford Company, Globe Clothing Company, I. X. L. Clothing Company, Byck Bros., R. C. Black, McCardle Shoe Company, Red Seal Shoe Company, Regal Shoe Company, Walk-Over Shoe Company, Fred Stewart Shoe Company, Tarver Shoe Company, W. L. Douglas Shoe Company, Beacon Shoe Company, Carlton Shoe and Clothing Company, Law Bros. Company (two stores), George R. Law, Olsan Company, R. D. Barksdale Company, Adler's Clothes Shop, L. C. Adler and Adler Bros.

A Special Value in a Fine Diamond Pin

A brand new large bow knot all-diamond brooch, having three large stones, all of extra fine quality, all platinum front, 14-k. solid gold back, worth $950.00, is offered by owner, for prompt acceptance, for $650.00.

If interested, call or write to "Owner," 1015 Atlanta National Bank Building.

MAIL YOUR FILMS TO US

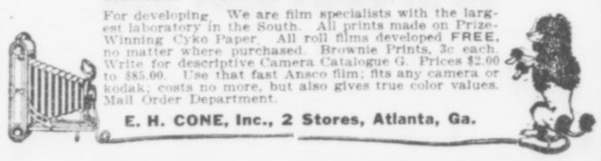

For developing. We are film specialists with the largest laboratory in the South. All prints made on Prize-Winning Cyko Paper. All roll films developed FREE, no matter where purchased. Brownie Prints, 3c each. Write for descriptive Camera Catalogue G. Prices $2.00 to $85.00. Use that fast Ansco film; fits any camera or kodak; costs no more, but also gives true color values. Mail Order Department.

E. H. CONE, Inc., 2 Stores, Atlanta, Ga.

COME TO **Allen's To-morrow** We Close at 1 P. M.

SPECIALS FROM OUR FANCY GOODS DEPT.

WHITE EMBROIDERED DUTCH NECK COLLARS in the new square sailor effects; twelve patterns; regular 25 and 35c values, Saturday only, at..... 15c

HAND-EMBROIDERED COLLARS—Manufacturer's close-out of fine hand-embroidered batiste collars; dainty lace edges; six styles; all worth from $1.00 to $1.50 each, for Saturday..... 69c

HAND-EMBROIDERED BYRON COLLARS—Stiff linen Collars with hand-embroidered designs (Kelser brand); all sizes, 12 to 14½; instead of 50c, 75c and $1.00, Saturday..... 19c

PATENT LEATHER BELTS—Ladies' and children's 2-inch Belts with covered buckles to match; black, red and white; regular 25c value, for Saturday..... 19c

READY-MADE VEILS—Bordered Veils in the new shadow effects; all colors, including black and white; instead of $1.50, they will be..... 98c

SILK GLOVE SALE—Full length 16-button pure Milanese Silk Gloves; double tipped fingers; the best glove ever sold in Atlanta at this popular price; all colors and white and black..... 69c

GERMAN SILVER VANITY CASES—Pretty embossed design, fitted with mirror, coin holder, powder holder and card holder; oxidized finish; exceptional value..... $1.00

STERLING SILVER RINGS—Marquise settings of coral, jade and turquoise; pretty chased designs; our regular $1.00 Rings, at..... 49c

GOLD-FILLED NECK CHAINS AND PENDANTS—Extra quality of soldered link Neck Chains with dainty pendants, mounted with amethyst, sapphire, ruby and topaz settings; a regular $1.50 value..... 98c

J. P. ALLEN & CO.

12 Dixie Girls Given Brenau Scholarships

GAINESVILLE, GA., June 6.—The following young women have been awarded scholarships in Brenau College for the year 1913-14 as a result of a competitive examination held in various high schools all over the South:

Misses Leona Glass, Dawson, Ga.; Dara Hogg, Cedartown, Ga.; Clare Mills, Sylvania, Ga.; Marie Hoffman, Eufaula, Ala.; Ella Betz, Clinton, La.; Rosa Lee Evans, Sylvania, Ga.; Ruby Jennings, Dawson, Ga.; Martha Monroe, Buena Vista, Ga.; Myrtle Killcrease, Doyle, Ga.; Marie Vaughn, Belton, S. C.; Mattie Miller, Marshallville, Ga., and Lee Cheney, Lumber City, Ga.

Turkey Refuses to Meet Greek Terms

LONDON, June 6.—Unless Turkey modifies her protocol demands the peace delegates may hold no other meetings here after to-morrow. Briefly, Turkey refuses to satisfy the Greek claims to the re-enactment of the privileges enjoyed before the war by Hellenic subjects residing in Turkish territory.

While refusing this, Turkey demands from the allies still greater privileges for Turkish subjects.

Manufacturers of Tennessee Elect

MEMPHIS, June 6.—The Tennessee Manufacturers' Association to-day elected J. W. Ellingford, of Memphis, president; T. J. Bonner, Nashville; G. L. Hardwick, Cleveland, and S. B. Anderson, Memphis, vice presidents; E. W. Foster, Nashville; W. A. Moberly, Knoxville; Milton H. Hunt, Memphis, board of governors; Frank Guthrie, Nashville, secretary, and T. R. Winfield, Memphis, treasurer.

Catholics of Albania Under Austrian Pain

Special Cable to The Atlanta Georgian.

ROME, June 6.—A delegation of Albanian Roman Catholic priests called at the Vatican to-day to discuss the future status of the church in Albania after that district becomes a free kingdom.

Cardinal Merry del Val, Papal Secretary of State, received the delegates, and, on authority of Pope Pius X, informed the visitors that all the Catholics in Albania will be under the pain of Austria.

Happy Hooligan starts to break into society—A fine feature in the Comic Section of The Sunday American.

H. M. Willet, Atlanta, Trustee of Mercer

Hugh M. Willet, one of Atlanta's well-known business men, representing the Penn Mutual Life Insurance Company, was elected a trustee of Mercer University and will serve on the prudential committee, one of the most important organizations of the institution.

Mr. Willet is the first Atlantan to be chosen on the prudential committee, which manages the college throughout the season.

Confesses to Gem Robbery in Wreck

STAMFORD, CONN., June 6.—With the confession to-day of Hannford Donnelly, a chauffeur, that he stole the satchel of gems lost by Mrs. Philip James in the Westport wreck last October, the police started with renewed zeal a search for the jewels. Already they have recovered a diamond bar pin.

The chauffeur said he was driving his employer's car near the scene of the wreck when the train jumped the track. He saw Mrs. James' satchel and fled with it.

CLEAN-UP SALE MEN'S FINE SUITS

$4 DOWN

$16.95

$1.00 A WEEK



MEN: Here is the opportunity of your life. If you have not bought your summer suit come to-morrow and bring $4. You can have your choice of about 75 high-grade, hand-tailored suits at $16.95. Pay only $4 down---the balance can be divided into small weekly or monthly payments. Get first choice.

ALL WOOL BLUE SERGES

In this lot are 35 fine all wool blue serges (regular $22.50 values) which go in at $16.95. We want to say that these are the greatest values we have ever offered.

Call early Saturday.



LADIES' DRESSES

$3.95

$1 A WEEK

And up to $5.95. Saturday we are going to offer some special values in ladies' summer dresses, including linenes, voiles, ratines and fancy embroidery dresses. Don't fail to look these over if you are in need of a dress. They are wonderful values for such low prices.

UNITED CREDIT CLOTHING COMPANY 28 W. Mitchell Street

THE GEORGIAN'S MAGAZINE PAGE

True Hospitality

By MRS. FRANK LEARNED

IT would seem that the extremes of extravagance and ostentation have been reached in modern times. Someone has said cleverly that there has been an "overdose of luxury." The time is arriving when a reaction will bring the realization that simplicity is dignified and well-bred.

Lavish display leaves something missing from an entertainment. Elaborate feasts, costly furnishings, too many flowers do not please. The desire should be to confer pleasure on our guests, not to exploit one's possessions. Graciousness and cordiality will lift the very simplest form of hospitality far out of the commonplace.

We pay too much attention to the material things. Of course, we should provide with care and liberality for those whom we invite to our houses, but we should not fear to bring congenial people together because we can not dazzle them by a great display or give them a profusion of luxuries.

The Right Spirit.

The true spirit of hospitality should be in an exchange of such courtesies and kindnesses as bind us to each other and in receiving our friends with heartfelt cordiality, not looking for or rewards.

A proverb among the Arabs is: "If thou hast much, give of thy goods; if thou hast little, give of thine heart."

We should provide our best, although our best may be very simple. When we strive after too much elaboration we make the coming of a few friends to dinner a troublesome matter. A mistake, too, often made by a young or an inexperienced hostess is to invite friends only on a rare occasion and make that occasion too ceremonious to be a pleasure; or she has exhausted herself so much in the preparation of an entertainment that she is too tired to do justice to herself or her guests.

To strain after something novel is another mistake. Unless a hostess has plenty of executive ability and originality, it is best not to attempt innovations, and it is always best not to compete with others; that is, we should not wish to excel our neighbor, who entertained last week.

Homes of Good Cheer.

If young people are brought up to realize that heartfelt hospitality is part of the best family life, they will never forget the pleasant duty of making their homes places of good cheer. In the bringing up of children they should be induced to take an unselfish share in welcoming guests, not only their own friends, but older persons, even those who may not be the most agreeable, and to offer little attentions ungrudgingly to all.

We are apt to forget that hospitality is a duty and contributes to the happiness of the community in which we live. A birthday or a wedding anniversary may be made an occasion of joy to our friends.

The spirit of a truly hospitable house is in the generous intention to welcome with cordial readiness all who enter it.

The Birth of Atlanta as told by pioneer women—an article that everybody will want to read. Published exclusively in The Sunday American.

Hardly the Same Fall

Young Hopkins had lately returned from border warfare in India, and was being rather "lionized" among his particular set in society. Invitations rained on him, but he did not accept them eagerly, for, seeing that he had been so long in the wilds, he did not find it easy to make topical conversation.

He was dining this particular night at a superior officer's residence, and found his dinner partner to be his host's niece.

The lady did not seem to him to be particularly intelligent; but Hopkins tried his hardest to make conversation, and thought a few of his fighting experiences might interest her.

"It was a narrow squeak," he informed her at the conclusion of one incident. "I had a horse shot under me!"

"Dear me!" the lady replied, in a rather bored tone. "What was the matter with it?"

Despairingly the officer looked to her, but made another attempt to raise the flagging conversation.

"We're a fighting family, you know," he observed. "My great-grandfather fell at Waterloo!"

"What a coincidence!" she rejoined. "Something like that happened in our family. My grandfather fell on Broadway—slipped on a piece of orange peel!"

Important News.

A paper engaged a reporter to travel and send by wire all important news. The reporter was a novice, and sent the following "important" news to his paper:

"A judge is down shooting here."

The editor telegraphed back:

"Let yourself to him for a target."

Climate Failed; Medicine Effective

Rest, fresh air and well-cooked, nourishing food do help many persons suffering with Lung Trouble. But in many cases the disease is only temporarily "arrested," and something more is needed. Eckman's Alterative is a medicine for Throat and Lung Troubles and has brought about many complete recoveries—in many cases where the surroundings were not ideal. Judging by the many reports of recoveries received, we believe it should be used in every case of Lung Trouble. A remarkable case follows:

Weldon, Ill.

"My Dear Sir: Through your instrumentality I have been saved from a premature grave, on December 14, 1904, I was taken with Typhoid Pneumonia which developed into Consumption. In February, 1905, I went to Fort Worth, Texas, and later to Canon City, Colorado. After being there two weeks, my physician informed me that my case was hopeless. Three weeks later I returned home, weighing 103 pounds, the doctor having given me no assurance of reaching there alive.

"On July 14, 1905, I began taking Eckman's wonderful remedy for Consumption. To-day I weigh 138 pounds. I am strong and well and can do any kind of work about my grain elevator."

ARTHUR WEBB.

(Affidavit)

(Above abbreviated; more on request.)

Eckman's Alterative has been proven by many years' test to be most efficacious in cases of severe Throat and Lung Affections, Bronchitis, Bronchial Asthma, Stubborn Colds—and in upbuilding the system. Does not contain opiates, poisons or habit-forming drugs. For sale by all of Jacobs' Drug Stores and other leading druggists. Booklet the Eckman Laboratory, Philadelphia, Pa., for booklet telling of recoveries and additional evidence.

The New Girl and the Old Girl



Mothers Should Not Try to Make Matches.

By DOROTHY DIX.

A POOR, foolish rich woman—one of the kind who would have said, like Marie Antoinette, that if the poor people didn't have bread, why didn't they eat cake—was deploring the other day the fact that women were going into business.

She said that it robbed them of their feminine charm, and that it was killing out the gallantry of men. And that you could see that even in society, for, formerly, when a girl was going to have her coming-out party, she would receive dozens of bouquets from men, whereas she was lucky if she got one or two now.

We hear this same sentiment echoed over and over again—women are being robbed of their feminine charms by going into business—women are not now what they used to be—the modern woman is a poor creature compared to her grandmother, and so on.

I know two girls who are about the same age, about the same upbringing, about the same in intelligence and looks, and both, by the way, are unusually pretty and intelligent. One of these girls I will call the New Girl, and the other the Old-Girl, because they represent the modern and the past viewpoint on the woman question.

The New Girl.

I was at the New Girl's home when she came in for lunch the other day. She was spic and span, and tailor-made from the crown of her trig little walking hat to the soles of her smart little low-heeled walking boots. Her skin was clear and pink and white; her eyes shone, and there was about her an atmosphere that simply radiated youth, and intelligence, and ability. As the bored and backadaisical second wife says wistfully of the typist in the Twelve-Pound Look: "I thought she looked so alive."

The New Girl is the competent stenographer in a big business house, where she is going to climb up, and up, to a bigger and better position.

And she doesn't pity herself because she has to work. She's proud of it, and she loves it.

She said she must hurry luncheon because business was booming, and they had specially big orders that day, and she was needed in the office. Recently a sister, who is married to a rich man and who cuts a wide swath in society in another city, wrote to the New Girl and begged her to come and live with her, offering to give her all the pretty clothes she wanted, and indulge her in every luxury.

Perfectly Dreadful.

The New Girl never even considered the offer. "What," she cried, "give up my good job, and go and be dependent on somebody else? Me take things as favors instead of earning them? Have somebody give me my clothes instead of buying what I please with my own money? Why, I guess not. I can stand on my own little tootsies, thank you, and I'm going to do it. Besides, business is a million times more fun than society, anyway. What's a pink tea to putting over a deal? What's fishing for an invitation to a party angling for an order?

"It's sweet and darling of Janie and John to want me, but I couldn't be any more satisfied to be a parasite on them than the right sort of a man would be. I'd simply die of self-contempt if I did. I'm just not that sort of a girl. I'm not the old-fashioned dishrag-clinger sort of a girl. I'm the modern take-care-of-yourself sort."

The Old Girl is young and pretty, too, and I often see her at lunch in her home. She comes in heavy-eyed, in a bedraggled kimono, just aroused, because her mother lets her sleep of mornings in order to preserve her good looks. This girl is poor, too, but she doesn't work. She doesn't ever expect to make her own living. She expects to marry it.

The Old Girl's mother thinks it perfectly dreadful for a girl to go out in the world and earn her living, and she doesn't know what we are coming to when women want to vote and take a part in public affairs. But she sees no shame in parading her daughter up and down in the marriage mart.

To make this girl more attractive in the eyes of men she is bedecked in clothes that cost incredible sacrifices from the father, who toils far beyond his strength to pay for them, from the mother who sews her fingers to the bone mending, altering, trying to disguise home-made frocks so they will look like Paris confections, and from the younger members of the family, who are half-starved in order that the beautiful sister may go forth decked out like Solomon in all his glory.

Groomed as a prize nag is for the horse show, the Old Girl is taken to parties, to summer resorts, to winter resorts, wherever there is a posibility of eligible men, and she knows, and they know, that she is for sale to the highest bidder.

Early and late it is ground into her consciousness that she must marry, that she must marry rich, if she possibly can, but if she can't, she must manage to hook or hook to marry some man who can support her, and get out of the way so that the next sister may have her turn also at the husband chase.

Now I ask you which of these two girls do you think more admirable? The independent, wholesome, little working girl, doing something useful in the world, ready to marry if the right man comes along and wins her heart, but not forced into an unloved marriage because she has to have some one to support her.

Or do you admire most the girl who is flung at men's heads; the girl who is being as shamelessly exploited before men as if she were a prize animal, the girl with whom marriage will be nothing but a graft, and who must take a husband whether she wants him or not because she has no way of supporting herself?

Don't you think that the new way is an improvement over the old, and that the new girl is just about the greatest modern invention?

I do.

Rev. Dr. John E. White has a splendid article in The Sunday American on "The House of Our Fathers." Everybody should read it.

THE TRIPLE TIE

A Story for Baseball Fans That Will Interest Every Lover of the National Game

SYNOPSIS.

Gordon Kelly, a young man from the mountains, who says that he never played on any baseball club and that he has never seen a game in his life, induces Manager Bill Smith, of the Atlanta club, to give him a try-out. At batting and fielding practice he creates a sensation. The Atlanta Georgian prints a whole page of snapshots of him and his fame spreads throughout the country.

In the meantime he has become very friendly with Mildred Deery, daughter of Galen Deery, a wealthy timber speculator. Forrest Cain, an admirer of Mildred, becomes jealous of Gordon and attempts to play him a trick and gets soundly thrashed. Gordon owns a large tract of land in the mountains, between two tracts owned by Mr. Deery and Cain, who need Gordon's property to carry out a land scheme.

The Boston Nationals and other big league clubs stop at Atlanta for exhibition games on their way North and Gordon Kelly becomes the baseball sensation of the hour. Scouts who come to see him work try to get him away from the Atlanta club, and then send wild telegrams to their owners, imploring them to come to Atlanta by the first train and do their own bidding. Nearly all the big league magnates come, and President Callaway, of the Atlanta club, announces that, while disposed to reject all offers, his club felt the necessity of living up to the obligations of organized baseball and would sell Gordon Kelly's release to the best advantage of the stockholders of the club.

Now go on with the story.

By A. H. C. MITCHELL.

Copyright, 1913, by International News Service.

TO-DAY'S INSTALLMENT.

But the score was 9 to 5 against Atlanta, and Fleharty was working finely in the box for the visitors. There was a pretty girl in the grand stand who had occupied this artist's attention during his leisure moments. Fleharty has an undoubted eye for beauty, but business is business and he attended strictly to it while he was pitching. To the little attributes of speed and curves that go to make a star twirler, he combined the grit of the legendary mud-turtle, which never lets go until it thunders. As there was no sign of a thunder storm, the outlook was dubious for the Crackers.

Fleharty craftily passed Gordon Kelly to first every time he faced him, despite the hoots of the crowd, and inning after inning passed without Atlanta being able to add more runs to its total. Musser also tightened up and blanked the Vols for the remainder of the game. That brought things up to the last half of the ninth inning. Atlanta needed five runs to win and the task seemed impossible.

But—

Strange things happen in baseball. Dobard, the first man up, scratched a single which Fleharty knocked down, but couldn't field in time to get his man at first. The crowd cheered feebly. Graham dropped a "Texas leaguer" over the shortstop's head. The crowd howled. Long, batting for Musser, shot a grounder at Schwartz, which the Vol first baseman fumbled and the bases were full with no one out. Pandemonium broke loose. Agler drove a sharp grounder to Perry, the Vol third baseman, and the cheering suddenly ceased when Dobard was forced at the plate. But the bases were still full and the cheering started afresh when "Whitey" Alperman strode to the plate. "Whitey" tried hard and swung viciously, but only popped up a foul, which Noyes caught for the second out.

It was now Welchonce's turn to bat. He had hardly got set in the batter's box when he was hit on the arm by a pitched ball. This gave him the right to first base and forced a run across the plate, making the score 9 to 6 in favor of the Vols, with two out and the bases still full.

Kelly at the Bat.

A shout—one long, continuous shout—now went up from the throats of the thousands of men and women in the park. Gordon Kelly was walking toward the plate, swinging three heavy bats over his shoulder. The din increased as he threw away two of the bats and, grasping the other one, stepped into the batter's box and squarely faced the pitcher. He assumed that Ansonesque pose that was now so familiar to the baseball populace of Atlanta and calmly waved his bat to and fro, horizontally, waiting for Fleharty to pitch to him.

It was the most dramatic moment of his life. There were two out, the bases were full and four runs were needed for his side to win. It was up to him. There was no dodging the issue. And it was Gordon Kelly Day, too. The vast crowd was there to see him play his last game with Atlanta. The immense attendance had gathered at Ponce DeLeon Park to pay tribute to him alone. Gordon Kelly was pale, but as cool as an iceberg as he faced Fleharty and waited.

It was a very ticklish position for the Nashville twirler, too. He could play safe by giving Kelly four bad balls, which would force another run over the plate, and then put his skill against the next batter. But pride asserted itself and Fleharty resolved to give battle to his redoubtable opponent. He, therefore, gazed on the batsman with a North Pole smile of immeasurable superiority, clutched the ball firmly in his right hand and prepared to throw it over the plate with all the speed at his command.

Noyes, the catcher, had made his signal for a fast ball on the outside and was now holding his hands over the plate like an old Egyptian priest spreading his palm over the altar of Isis. The crowd had ceased its yells and a strange silence hung over the ball park. Mildred Deery, her eyes never leaving the tall, splendidly built figure of Gordon Kelly, watched him as though fascinated.

Round the Bases.

Amid the breathless silence, Fleharty, with a preliminary wind-up that seemed to take him an age to make, put all his strength behind the ball and shot it like a streak toward the plate. Gordon Kelly made one step forward, his bat crashed against the sphere and drove it on a line ten feet over the second baseman's head. At the same instant a mighty roar went up from the crowd, the three base runners dug their spikes in the dirt and tore for the plate, and Gordon Kelly, with the speed of a race horse, began his race around the diamond.

Daley and Callahan, center and right fielders, respectively, of the Nashville team, started after the ball with violent zeal. It looked like a sure home run, but far in the outfield the little white speck struck a friendly hillock and stopped short. Callahan picked up the ball and shot it to Goalby, the Vols' second baseman, who had run out to relay it. Gordon Kelly was close to third base and running like a deer at the time. Two runners had already scored, and Welchonce had turned third and was half way to the plate.

Goalby received the ball from Callahan just as Kelly dashed past third base and he turned and threw the ball home. The throw was three or four feet wide of the mark as Gordon Kelly came tearing in. Noyes stepped to the left to get in front of the ball. The instant Noyes made the catch, Gordon Kelly started his slide, and Noyes, being in his path, they came together with a crash. The Nashville catcher was hurled in the air by the force of the impact, and he came down with all his weight on the right leg of Kelly. There was a loud snap as of breaking bone. The ball dropped from Noyes' hand as the runner, carried along by momentum, slid over the plate. The umpire spread out his hands, palms downward. Six cameras snapped the play; Gordon Kelly had won the game.

The wild outburst of cheers suddenly stopped. Gordon Kelly lay motionless a few feet beyond the home plate, knocked unconscious by the force of the collision with the Nashville catcher. The players of both teams rushed to the scene. The crowds rushed on the field and surrounded the groups of uniformed men.

Head in Mildred's Lap.

But before the players could get to Gordon Kelly, before even the crowd realized what had happened, Mildred Deery, driven by an uncontrollable impulse, stepped in her chair, leaped lightly over the railing of the box and ran swiftly to where Gordon Kelly lay stretched out, and, sliding down beside him, took his head and placed it in her lap.

"Oh, Gordon," she murmured, gently stroking his face; and then as he made no response, she exclaimed wildly:

"Is he dead!"

"No, miss," replied Long Tom Morrissey, who was one of the first to reach the scene. "Just knocked out. He'll be all right in a little while. Stand back!" he shouted to the crowd that pressed around closely. "Bailey, Long and some more of you get hold of him and we'll take him to the club house. Now, then, Miss," and he gently assisted Mildred to arise.

Jack Oldring came dashing through the crowd and reached Mildred's side.

"Come, Mildred," he said firmly, slipping his arm through hers. But Mildred stood still and watched the players carry Gordon Kelly off the field. Then she fainted.

CHAPTER XIX.

GORDON KELLY did not recover consciousness until they had taken him to the club house. The club's physician, who forced his way through the crowd to the players' dressing room, found the hero's leg was broken—a fracture of the upper end of the fibula, he called it.

McAleer and Taylor, of the Boston club, accompanied by President Callaway, came into the club house, and a solemn pair they made when informed by the physician of the injury to Gordon Kelly.

"There's tough luck for you, John," remarked McAleer to his companion.

"Cheer up, Mac," replied Taylor, regaining his good nature. "This is the gamest kid in the world and the best ball player on earth. He'll come along all right." He turned to Gordon Kelly, who lay smiling on the rubbing table. "Mr. Kelly," he said, "I am John Taylor, of the Boston club, and this is President McAleer. I just want to say that you're a wonder. We are going to get the best surgeon in Atlanta to set your leg, and we will see that you get the best of care. When you are good and strong just report to the Boston club. Sorry you can't go North with us. Take care of yourself. Good-bye."

The two Boston men pressed the player's hand and went out. With the assistance of President Callaway, they made arrangements over the telephone for the care of the player. An ambulance was summoned, and Gordon Kelly was taken to a private hospital. That night the Boston men left for home, leaving behind them the highest-priced ball player in the world.

Next morning Gordon Kelly gayly returned the cheerful greeting of his nurse. He watched the movements of the busy attendant for a moment and then said:

"Please tell me your name. Looks like you would have me on your hands for a while, and we might as well get acquainted right now."

"My name is Elston, Mary Elston, Mr. Kelly."

"Glad to know you, Miss Elston. I may be calling you Mary before long, if you'll allow it, but I promise not to try and flirt with you."

"You'd better not, unless you want me to get my hair pulled."

"Why, who would pull your hair? Not me, I trust?"

"Not you, of course. Oh, I guess you don't know who," laughed the nurse with an arch look.

"Haven't the faintest idea, I assure you," said Kelly, smiling in turn.

"Certainly not; a thousand times no," bantered the nurse, who busied herself about the room as she talked.

"Please tell me," pleaded the patient.

"I'll ask the doctor about it. It's all in the newspapers. I'll save them for you, anyway. Now then, what would you like for breakfast. The doctor says you may have——" and she enumerated the articles of diet allowed by the physician.

It was not until the swelling in his leg had disappeared and the fracture had been set and the limb placed in a plaster cast and he was pronounced to be in a generally fine condition that Gordon Kelly was allowed to see the newspapers his nurse had carefully saved for him. Then he learned for the first time of the part Mildred Deery had taken in that scene around the home plate when he was stretched out unconscious. A thrill of rapture passed through him and his eyes filled and grew dim. He laid the newspapers aside, and gazed out of the open window for a full half hour. Then he pressed the button on a ball cord and his nurse appeared.

"Is there any way I can get to a telephone?" he asked.

"I can place one here in your room, if the doctor will allow it," she replied. Returning a moment later she made the proper connection and retired. Gordon called up the Deery residence and asked for Miss Deery.

Miss Deery Out of Town.

"Miss Deery is out of town and it is not known when she will return," was all the maid who answered the call would say.

He laid the telephone instrument on the table, picked up the newspapers again and read them carefully. It seemed as if the entire edition of all the papers had been given over to Gordon Kelly and the scenes and the excitement and the final accident of that game of baseball. There was a large picture of the crash at the home plate, taken so soon after the play, that even the umpire's gesture signifying "safe" was shown. Gordon saw himself stretched out on the ground, with the opposing catcher nearby and the useless baseball between them. Another picture, evidently taken immediately after, showed Mildred Deery holding his head in her lap, with the players grouped around them. There was still another large picture of Mildred Deery herself with a caption which read, "Atlanta Society Girl Who Rushed to Aid of the $50,000 Player."

There were columns and columns of type fully describing every play, every incident of the afternoon at Ponce DeLeon Park. The gathering of the crowds, the beginning of the game, the struggle on the diamond and the sensational ending of the contest were set forth in detail. Gordon Kelly read every word and then read and reread the part that told of Mildred Deery.

To Be Continued To-morrow.

$250 in Prizes for Best Solution of "The Triple Tie"

YOU read the first sixteen installments of the great baseball mystery story of "The Triple Tie" and now you have a fair idea of the simplicity of the offer The Georgian makes—how you may win $100 by working out the solution of the mystery as nearly as its author, A. H. C. Mitchell, has done as you can.

Mr. Mitchell has written the last chapter, but his copy is sealed up in a vault at the American National Bank. When all but this final chapter has been printed, The Georgian readers will be asked to submit to three competent judges, none of them connected with this newspaper, their version of what the grand denouement should be.

To the person who most closely approximates Mr. Mitchell's final chapter $100 will be awarded. Other prizes, making the total prize list $250, also will be distributed.

Here is the list of the awards:

No. 1	$100
No. 2	$50
No. 3	$25
No. 4	$15
Nos. 5 to 16, each	5

Read the seventeenth installment of the great mystery story and you will not need to be urged to read the succeeding chapters. The story will grip you. As you read, try to follow the author's channel of thought and when the time comes for you to sit down and write that final chapter, be ready to win one of the big cash prizes in The Georgian's great offer.

Plenty of Bargains

"WHY, aunty!" exclaimed Marjory, in surprise. "Here I have been visiting you for one whole day, and I did not miss your piano until this minute. What has become of the old faithful?"

"Oh, didn't I write you all about it?" asked Mrs. Davenport.

"Not a word," said her niece. "Did you give it to Adele when she was married?"

"No, indeed. Adele received a piano from her mother-in-law for a wedding present. But, you see, neither your uncle nor myself plays the piano, and that instrument certainly wasn't an ornament to the house with its scars of twenty years' service, so I decided to exchange it for one of those graphophones."

"Oh, auntie! At your old trick of exchanging things!" laughed Marjory. "But how did you ever get any one to give you a new graphophone for that ancient piano? You are a wonder."

"Of course, I had to do a great deal of running around to different musical stores before I was able to make a satisfactory bargain, but by adding some money to it I finally managed to obtain a good, sweet toned instrument. In fact, your Uncle Tom was kind enough to remark that of all my bargains that was the best."

"How perfectly splendid!" exclaimed Marjory. "Let me see it. I'll try some of the records."

"Well, my child, you can't do that, because—well, you see, I haven't it any more!"

"Gone! So soon? Why?"

"Oh, after hearing all these records over and over and trying them on all our friends we got tired of the thing. There it stood—no more of an ornament to the house than the old piano was—so when I heard that Mrs. Rutale in the apartment above was going to boarding I decided at once that it would be necessary to her happiness to have a graphophone. The poor thing was used to being busy all day and she would find the time heavy on her hands without some amusement."

"How much did she give you for it?" inquired Marjory.

"Oh, no money, of course not!" answered her aunt. "But she had a large aquarium full of goldfish and moss and funny little houses and shells, and she didn't want it any more and I had taken a fancy to it the first time I saw it. I thought it would be a pleasure to care for the little fish. So I gave her my graphophone for her aquarium. When your Uncle Tom saw it he said it was the best bargain I ever made."

"Oh, auntie, an aquarium! How interesting! But where under the sun is your fish circus? I don't see it."

"I didn't keep it very long. One of the goldfish was always dying. I never saw anything like it. Really, it wasn't very pleasant every time I went to take a look at that thing to see another dead fish. Was it? I guess they weren't of a very hardy breed.

"When the man at the fish store became tired of hearing me complain about my fish troubles, he said: 'That is a valuable aquarium case, Mrs. Davenport, and as you don't seem to take much pleasure in it, I'll make a proposition to you. I'll give you a pretty canary in a gilt cage for the whole outfit.'

"'Agreed,' I exclaimed, eagerly.

"I had my doubts as to whether he did it out of pity or to get rid of me. I went home carrying my new pet, because I was so anxious to surprise your Uncle Tom that I couldn't wait to have it sent."

"What did Uncle Tom say?" asked Marjory.

"He declared it was the best bargain I had made yet," promptly answered her aunt. "He said—"

"But I don't see it anywhere," interrupted the girl.

"No," sighed she, sadly shaking her head. "The poor bird died."

"So the bird cage is all you have left of your piano exchange," said Marjory, unable to hide a smile.

"No, child, I gave the cage to my dressmaker and she insisted on making me this little dressing sack for it. Isn't it sweet? Your Uncle Tom says I got a bargain that time if I ever did in my life."

"You dear, changeable auntie!" laughed Marjory. "I wonder what you will exchange that for? It's a wonder that you've kept Uncle Tom so long without exchanging him!"

A Baby Silencer

MRS. ESTHER PROUTY, of Fort Wayne, Ind., has invented a baby silencer, "well designed for matinees, churches and family use." She had not intended to pose as a philanthropist, but walked into the Hotel Baltimore, in Kansas City, with her 2-year-old baby, and reporters being present publicity came accidentally.

The baby squirmed, kicked and made faces, but there was no noise. "Poor thing," some one said, "it's deaf and dumb." The mother smiled and said: "No, he's crying his best, but he's wearing his shock and noise absorber. If I remove it he'd fill the lobby with more noise than you ever heard!"

A crowd gathered and Mrs. Prouty assumed the role of lecturer, with illustrations. A thin rubber hood fitted over the baby's chin and mouth, and cotton of the same color as the baby's skin could not be seen at a distance. Around the mouth was a pocket, in which was a gauzy cloth.

Mrs. Prouty changes the gauzy padding every day, and the baby wears it only when in public. The child can breathe through it, and it is removed when the baby wants to drink. The absorber is fastened in the back under the baby's hood, and though it cries as much as it wishes, the noise sounds no louder than a dull buzz.

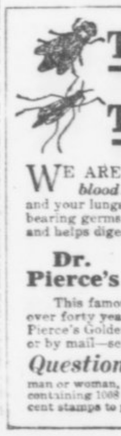

The Fly with spongy feet collects the invisible germs of disease—spreads them over our food and poisons us with typhoid.

The Mosquito with its bill injects into our veins MALARIA.

WE ARE all exposed to such dangers—our only armor is *good red blood!* Let your stomach be of good digestion, your liver active and your lungs full of good pure air and you don't surrender to any of the disease-bearing germs. The best known tonic and alterative, that corrects a torpid liver, and helps digestion so that good blood is manufactured and the system nourished, is

Dr. Pierce's Golden Medical Discovery

This famous medicine has been sold by medicine dealers in its liquid form for over forty years, giving great satisfaction. If you prefer you can now obtain Dr. Pierce's Golden Medical Discovery tablets of your druggist at $1.00, also in 50c size or by mail—send 50 one-cent stamps, R.V. Pierce, M. D., Buffalo, N.Y., for trial box.

Questions of Life are fully and properly answered in the People's Medical Adviser by R. V. Pierce, M. D. All the knowledge a young man or woman, wife or daughter should have, is contained in this big Home Doctor Book containing 1008 pages with engravings bound in cloth, sent free to anyone sending 21 one-cent stamps to prepay cost of wrapping and postage.





Coast-Wise Ships for Pleasant Trips

CENTRAL OF GEORGIA RY.
TO
SAVANNAH, GA.

Thence a cool ocean voyage on palatial steamships.

Round-trip Fares from Atlanta
Including meals and berth while at sea

New York	$38.25
Boston	42.25
Baltimore	29.25
Philadelphia	34.05

Correspondingly low fares from and to other places.

Ask nearest Ticket Agent.

W. H. Fogg,
District Passenger Agent,
Central of Georgia Railway,
Atlanta, Ga.

THE GEORGIAN'S MAGAZINE PAGE

Daysey Mayme And Her Folks

By FRANCES L. GARSIDE.

EVERY two or three weeks Daysey Mayme Appleton selects a new hat and gown, packs a grip and attends some national or international convention of women, called to improve the financial, spiritual, moral, psychic or physical condition of humanity.

Having prepared themselves before their mirrors for the onerous work of these conventions, the women read papers on "Psychic Thought," "The Whither of the Uplift and Why," "That Monster, Man," etc., none of which applies to any ordinary human need.

Daysey Mayme Appleton read the newspapers thoughtfully. It was the season for the cleaning of wool garments, winter hats and furs before storing them away for the summer, and the fire department and the Coroner were kept busy.

With her mind on what she had been reading, she arose to address the international convention of the Order of Suppressed Sisters, called to adopt drastic measures to secure the ballot.

A Great Peril.

The moment she faced her audience of willow plumes and purple roses every word of the eloquent and masterly address she had prepared vanished from her mind. She saw only the greater peril of her sex.

"It is said," she began, "that women are growing more progressive; that their mentality is better developed, and that they have a higher understanding of the real vital needs of the day than mere man's."

She paused for applause. She got it. It was the last she got that day!

"There is nothing in it." Her hearers gasped!

"Before giving Woman the right of the ballot, she should be asked this test question: 'Do you fill the bathtub with gasoline and clean dresses and furs and curtains in it?'

"If she replies in the affirmative she is not mentally fit to decide on the merits of an applicant for the position of dog-catcher.

Never Completed.

"I tell you, my Suppressed Sisters, if you want to uplift your sex before gasoline does it; if you——"

Her sentence was never completed. One of the Suppressed Sisters sought to drown the speaker's voice by shuffling her feet. She shuffled them on a match lying on the floor. There was a roar, a burst of flame, a crash, and nineteen women who were wearing dresses soaked that morning in gasoline were blown through the skylight.

"It was a very elevating session," murmured Daysey Mayme, picking herself up on a roof three blocks away.

Snap Shots

By LILLIAN LAUFERTY.

THE gloom of the winter skies,
The hush of the dying year,
The sob of the wind as it dies,
When you send me away from you, dear.

The blue of the heavens above,
The summer-song of the year,
The zephyrs—low breathing of love,
When you bid me return to you, dear.

* * *

MAIDEN MUSINGS ANENT THE GRAND PASSION.

The object of love may be eternal and unchanging—but the subject changes with great frequency.

Men seldom feel called upon to give a girl the benefit of the doubt—except when in doubt about kissing her!

Of course, to make a marriage it takes you and Mister Man—but either you or Mister Man can mar it, alone and unassisted.

"I love you," said the suitor, "that's plain as plain can be;
It's also clearly evident there's reciprocity,
Since the whole world loves a lover,
And you're all the world to me."

* * *

THE MASTER BEGGAR.

By Edith Rickert.

Love may come limping, halt or blind,
Yea, he may wear the mask of sin;
Though he be brutal, rough, unkind—
Open the door and let him in.

He stands and laughs at the hands that deny,
He knows that for him there is no nay;
He knocks where he will, with low and high—
Enters and sets his staff away.

You may crowd your hall with many a guest,
To pipe and dance in his despite;
You may work and forget him, mock him with jest—
Patient he sits there, morn and night.

No alms may content him. Silent to wait
'Til he holds the keys of life—his part;
The beggar is master and keeps his state
Alone by the fireside of the heart.

Gratitude Galore.

"What's this one hour's overtime, Bill?" said the master of the mill, when settling up his wages on Saturday morning. "No one worked overtime last week that I know of."

"It's quite right, guv'nor; one hour," answered Bill, passing a horny hand a ross his mouth.

"When was it, then?" queried the master suspiciously.

"Last Thursday."

"Why, last Thursday I sent you up to my house to help shake the carpets. And I know you got off at 6 sharp."

"True, boss; but your missus gave me 'arf a pie to take home, and that there hour is for carryin' the dish back!"

Mr. Batch, Little Jimmy, Howson Lott and other fun-makers supply enough laughter for the whole family for a week in the Comic Section of The Sunday American.

The Mistakes of Jennie .:. By HAL COFFMAN

Being a Series of Chapters in the Life of a Southern Girl in the Big City



"No, Tom—I'll never marry you."

CHAPTER VII.

WHEN Tom found Jennie lying on the sofa crying her eyes out, he tried to talk to her, but Jennie turned her face to the wall and sobbed all the harder.

Poor Tom didn't know what to do, and thought something awful must have happened to make her act that way—Jennie, who had always been so care-free, laughing and joking with everyone she met.

She wouldn't tell anybody where she had been. Tom tried his best to comfort her, and finally did learn that she had been auto riding with a man.

Tom got real excited when he found this out, and was straightway for going out and finding THE MAN and punching his head. But Jennie didn't even know THE MAN'S name or where he lived.

When Jennie had quieted down and they had talked some more, To.a asked her to marry him. Tom got $12 a week and he was sure they could get along.

It would be rather hard sledding at first, but they could rent a cheap little house out of town and maybe they could have a small garden, and just think of the fun they would have, and, besides, it wouldn't be long before he was getting more money. But Jennie, who had just had a wee taste of LIFE, could see she would never be satisfied with that way of living.

Besides, she had lived that way all her life—never any of the luxuries, but only the bare necessities—and she was tired, tired of it all. Why couldn't she have nice dresses and good times like other girls she had seen? If Jennie could have seen the OTHER girls when they were NOT in the midst of the good times and when they stopped and DARED to let themselves THINK—how different would have been her decision about not marrying Tom!

Or if she could have known the girls that ONCE had THOUGHT the same as Jennie was thinking now—girls that would give their right arms to marry a man like Tom and live in a little house with a wee, tiny garden—rather skimpy, maybe, but it's living a REAL life—and not having to smile and appear happy when their hearts were choked with misery!

But poor little Jennie DIDN'T and COULDN'T see those things THEN, and told Tom: "No, I will never marry you."

HAL COFFMAN.

(To be continued.)

Do You Know----

The youngest chauffeur is the proud possession of Beziers, and his name is Jean Lavigne. He stands 3 feet 6¼ inches in his booted feet, and in full panoply of leather jacket, gauntlets and spectacles, tips the scale at two and a half stone. He drives a special car of the make of his father, a cycle agent—a car which can do 20 miles an hour with ease. Before entering the automobile world Jean, like many other distinguished motorists, was a devotee of the cycle, which he mounted at the age of 23 months.

New and strange Indian names continually are being aded to the pay rolls of the United States Government. The Treasury Department has lately sent warrants drawn to the order of the following as allottees of lands in the West: Mary Full Stomach, John Brings Home the Baby, George Circle Fool, Kettle Woman, Susan Howling Horse, She Paints Her Shoes, Helen Crows, Like Water and Edward Useful Heart.

So many people have been vaccinated as the result of an outbreak of smallpox in Stockholm that the supply of vaccine has been exhausted. Sufficient vaccine for over 100,000 persons has been ordered from abroad. "Vaccination parties" are now fashionable in Stockholm. Guests are invited to an "at home" at 25 o'clock, and the doctor arrives and vaccinates them. When this is over the guests dine together.

What appeared to be a pathetic funeral cortege was stopped while on the way from Zurich (Switzerland) to Baden by suspicious German customs officers, who found that the coffin, the wreaths and the pockets of the mourners were full of smuggled saccharine.

.:. The Higher Law .:.

MISS PEARLIE FATTERSHALL smoothed down her yellow hair more flatly and readjusted the bow at the Robespierre collar of her shirtwaist.

"Say," she confided to the stenographer from across the hall, who had brought her lunch into Miss Fattershall's office for sociability, "I've had a great light let in of late. It makes me think more kindly of matrimony, and I guess Jimmy will be glad of that. He's getting perfectly fierce over the way he says I keep him dangling.

"But while Jimmy's a good boy and there isn't a smarter shipping clerk in town. I've sense enough to know that I'm making a pretty good salary myself. I'm not in such a hurry to housekeep in three rooms and a bath and get wrinkles planning how to buy $6 worth of eats for $4.50. Only I wouldn't want to lose Jimmy, and I've discovered of late that maybe it won't be so bad—I won't be so oppressed and downtrodden.

"Who cheered me up? Well, I'll tell you.

Works For Pye.

"I've worked for the William Pye Company for four years now and know all the Pyes like my own family. Naturally, I've always thought Mr. Pye was a great man to run a business like that, and I've trembled at his frown and all that sort of thing, and jumped like the stricken deer when he shouted at me. To be sure, he's drawn some sympathy from me over his daughter Geraldine, who married the Count, and over William Fare-You-Well Pye, Jr., before he married the chorus girl and settled down.

"I told you how fine Willie's marriage turned out, didn't I? Willie is at the office here at 8 o'clock sharp every morning now and tolls like a young slave. But I sort of forgot to take observations of Mrs. William Pye, Sr. I know her voice over the telephone, and it was so sort of sweet and gentle that I always sighed and thought how awful she must feel when Mr. Pye roared at her the way he does at me and every one else. I just knew she hadn't the nature to stand up under such treatment.

"'What that man needs,' I said to myself, 'is a brawny sort of woman who would snatch him balderheaded than he is when he blustered at her. Then he'd have some respect for her.'

"It was some time ago that Mr. Pye had the whole office upset because he insisted that he had so much work to do he couldn't be interrupted, not even if the King of England called—and then he had us all runnin four ways for Sunday and shooting us in and out of his private office and scolding us for interrupting after he had sent for us himself, and acting like all possessed.

"I was just starting to have hysterics back of the files here and the clerks were shivering like aspen leaves when Mrs. Pye walked in. She looked so fragile and helpless that when I saw her headed for the inner office I wanted to yell to her to stop, because there was a raging lion within who would swallow her in two bites! She went on and opened the door and I could see Mr. Pye in a perfect whirlwind of papers and telephones and books and letters.

"'William,' said Mrs. Pye in a firm little voice, 'I've waited there days for you to pick out that wallpaper you were going to attend to, and now I want you to come along with me this minute, because I can't have the house upset any longer.'

"Fancy expecting him to stop a million dollar business for wallpaper!

"He just kind of wilted, said 'All right, my dear!' and ,getting his hat, trotted out as meekly as a lamb. We all fainted.

How It's Done.

"I've taken particular notice since then, and all Mrs. Pye does when she comes in is to tell him what she wants or doesn't want in that sweet quiet little voice of hers, and he just wilts, agrees and obeys like a lamb. If she came in and said :'William, I think you'd better jump out of the window to-day, as the weather is just right for it,' I haven't a ghost of a doubt that he'd jump.

"Even William, Jr., moves quickly when she speaks, which is more than he'll do for his father, with all his money.

"Now, how I'd like to know, has the woman hypnotized or terrorized Mr. Pye so completely? And he seems perfectly happy and delighted to let her do it. Why, if I could run Jimmy that way—Jimmy's got an awful strong will—If I could get him quelled like that I might—this is"——

"Well, I've noticed that most women do it," said the stenographer from across the hall. "I am sure I don't know how—unless they just feed their husbands well and treat them kindly but firmly. Go on and try it!"

"Oh, don't wish anything like that on me just yet!" said Miss Fattershall.

.:. At the Telephone .:.

THE ways of telephone companies and the personal idiosyncrasies of the operators are sometimes exceedingly exasperating; yet there is no way by which one can get satisfaction. One can not reach out and shake "Central," and words are vain things when conducted by means of a soulless transmitter. Mr. Miggles gave way to his temper on one occasion.

"What is the number?" repeated Central.

"Violet Park, eight seven-seven."

"Violet Park, eight double-seven?"

"I reckon so."

"And what number do you want?"

"Elmdale, two-nought-four-seven."

"What is your name?"

"My name is John Henry Miggles. I live at 65 Blicken Street, Violet Park. My house phone is Violet Park, eight-seven-seven, or eight-double-seven, as you choose. I am married, have no children. We keep a dog and a cat and a perpetual pain and an aspidistra, and—

"All that is unnecessary, sir. We merely——"

"And last summer we didn't have a bit of luck with our roses. I tried to have a little garden, too, but the neighbors' chickens got away with that. The house is green, with red gables. There is a cement path from the street. I am 40 years old; my wife is younger and looks it. We have a piano, keep a cook and a housemaid. Had the front bedroom papered last week, and I want——"

"Did you want Elmdale, two-nought-four-seven?"

"Yes," gasped Mr. Miggles.

"Well, the line is busy now. Shall I call you?"

But Mr. Miggles wrote a letter.

The wonderful City Life Section of The Sunday American will be better than ever on Sunday. Mutt and Jeff, and Powers, the great cartoonist, with dozens of other fun-makers, will have exclusive features.

Within the Law

A Powerful Story of Adventure, Intrigue and Love.

SYNOPSIS.

Mary Turner, an orphan, employed in Edward Gilder's department store, is unjustly accused of theft and sent to prison. She is hounded by the police on her release, and finally goes to live with Joe Garson, a forger, and Aggie Lynch, a blackmailer, both of whom treat her with respect. Mary resolves to keep "within the law." She becomes the leader of a band of swindlers. Gilder's son, Dick, falls in love with her, and she marries him to be revenged on his father—and then finds that she is in love with him. Dick refuses to give her up, a demand made by his father, Mary disappears. Police Inspector Burke in an effort to aid the elder Gilder schemes to secure the arrest of Mary through "English Eddie" Griggs, a police informer. Garson plans to rob the Gilder home on a tip from Griggs. Mary hears of it and tries to prevent it, going to the Gilder home. Mary pleads with Garson to drop the robbery, and Dick enters.

Now go on with the story.

Copyright, 1913, by the H. K. Fly Company. The play "Within the Law" is copyrighted by Mr. Veiller and this novelization of it is published by his permission. The American Play Company is the sole proprietor of the exclusive rights of the representation and performance of "Within the Law" in all languages.

By MARVIN DANA from the Play by BAYARD VEILLER.

TO-DAY'S INSTALLMENT.

"You win," Garson said, with a half-laugh. He turned to the other men and spoke a command.

"You get over by the hall door, Red. And keep your ears open every second. Give us the office if you hear anything. If we're rushed, and have to make a quick get-away, see that Mary has the first chance. Get that, all of you?"

As Chicago Red took up his appointed station Garson turned to Dick. "Make it quick, remember."

He touched the other two and moved back to the wall by the fireplace, as far as possible from the husband and wife by the couch.

Dick spoke at once, with a hesitancy that betrayed the depth of his emotion.

"Don't you care for me at all?" he asked wistfully.

The girl's answer was uttered with nervous eagerness which revealed her own stress of fear.

"No, no, no!" she exclaimed, rebelliously.

Now, however, the young man had regained some measure of reassurance.

"I know you do, Mary," he asserted, confidently; "a little, anyway. Why, Mary," he went on reproachfully, "can't you see that you're throwing away everything that makes life worth while? Don't you see that?"

There was no word from the girl. Her breast was moving convulsively. She held her face steadfastly averted from the face of her husband.

"Why don't you answer me?" he insisted.

Mary's reply came with all the coldness she could command.

"That was not in the bargain," Mary said, indifferently.

The man's voice grew tenderly winning, persuasive with the longing of a lover, persuasive with the pity of the righteous for the sinner.

She Fought for Self-control.

"Mary, Mary!" he cried. "You've got to change. Don't be so hard. Give the woman in you a chance."

The girl's form became rigid as she fought for self-control. The plea touched to the bottom of her heart, but she could not, would not yield. Her words rushed forth with a bitterness that was the cover of her distress.

"I am what I am," she said sharply. "I can't change. Keep your promise, now, and let's get out of this."

Her assertion was disregarded as to the inability to change.

"You can't change," Dick went on impetuously. "Mary, haven't you ever wanted the things that other women have, shelter, and care, and the big things of life, the things worth while? They're all ready for you, now, Mary. * * * And what about me?" Reproach leaped in his tone. "After all, you've married me. Now, it's up to you to give me my chance to make good. I've never amounted to much. I've never tried much. I shall, now, if you will have it so, Mary; if you'll help me. I will come out all right, I know that—so do you, Mary. Only, you must help me."

"I help you?" The exclamation came from the girl in a note of incredulous astonishment.

"Yes," Dick said, simply. "I need you, and you need me. Come away with me."

"No, no!" was the broken refusal. There was a great grief clutching at the soul of this woman who had brought vengeance to its full flower. She was gasping. "No, no! I married you, not because I loved you, but to repay your father the wrong he had done me. I wouldn't let myself even think of you, and then—I realized that I had spoiled your life."

"No, not spoiled it, Mary! Blessed it! We must prove that yet."

"Yes, spoiled it," the wife went on passionately. "If I had understood, if I could have dreamed that I could ever care—Oh, Dick, I would never have married you for anything in the world."

"But now you do realize," the young man said quietly. "The thing is done. If we made a mistake, it is for us to bring happiness out of that error."

"Oh, can't you see?" came the stricken lament. "I'm a jail-bird!"

"You Do Love Me!"

"But you love me—you do love me, I know!" The young man spoke with joyous certainty, for some infection of her voice had told the truth to his heart. Nothing else mattered. "But now, to come back to this hole we're in here. Don't you understand, at last, that you can't beat the law? If you're caught here to-night, where would you get off—caught here with a gang of burglars? Tell me, dear, why did you do it? Why didn't you protect yourself? Why didn't you go to Chicago as you planned?"

"What?" There was a new quality in Mary's voice. A sudden throb of shock masked in the surface indifference of intonation.

To Be Continued To-morrow.

Bridge and Talk That Goes With It

By Virginia T. Van de Water.

"I WISH we could spend our evenings as you used to when you were young!" sighed a matron to her mother. "When you had callers in the evening, all you had to do was to chat with them; now when one has guests, one must do something to entertain them."

The condition which she deplored exists in many circles—but not in all. Talk, as a thing by itself, has been superseded by Bridge, or by cards in some form. If one does not play Bridge, one simply is "not in it."

"Why don't you learn Bridge?" was asked of one woman.

"Because," she replied honestly, "I have no time to play. I am too busy to spend several afternoons a week at cards, so, in order that I may not be tempted, I do not learn the game."

Were she less busy she would learn. As she does not, she is seldom thought of when any of her friends plan an afternoon together—for they wish to have games of cards. A few weeks ago a society woman called her up.

"Do you and your husband play Bridge?" she asked.

"No, unfortunately, we do not," was the reply.

"Oh, that is too bad!" the society woman said regretfully. "I was planning to have some nice people in to dinner next Thursday night, and we want to play Auction Bridge afterwards. I am more than sorry that you can't be with us."

Compensations.

The busy woman hung up the receiver with a smile bred of an amusement that would have been incomprehensible to the Bridge devotee. She—the non-player—spent five whole minutes musing on the truth that since she, herself, did not indulge in the fashionable pastime, there were certain people who would count her and her husband as social ineligibles. But the smile remained as she appreciated the fact that there were other things better than Bridge, and that in her own set of delightful acquaintances there were many who could pass a pleasant evening together although one might not—to quote the matron mentioned above—"do something to entertain them."

Without any wish or intention to seem profane, the lover of good talk might paraphrase a certain Scriptural declaration, and say, with self-congratulation: "Yet I have left me several thousand in Atlanta, all the hands which have not played Bridge, and every mouth which hath not ceased intelligent conversation."

For, pessimists to the contrary notwithstanding, there are still those who enjoy such an evening as has been



"I wish we could spend our evenings as you used to."

mourned as a part of "the tender grace of a day that is dead," and who talk well and enjoy talking.

"When your friends come in to spend the evening with you, what do you do?" asked a Bridge devotee of a very contented woman.

Talk and Dishes.

"Why, we talk!" was the satisfied reply.

"Talk? But what about?"

"Oh, about everything! And we never get talked-out!"

Undoubtedly there are so many and such absorbingly interesting things to discuss that one need seldom pause for a subject. Of course there are various kinds of conversation—some brilliant, some interesting, some personal and stupid. In a recent novel a girl in a Parisian restaurant discusses with a man food and conversation.

"Hadn't he noticed, she asked . . . In private houses everywhere how the dishes always resembled the talk—how the very same platitudes seemed to go into people's mouths that came out of them? . . . She always thought it a good sign when people liked Irish stew; it meant that they enjoyed changes and surprises, and taking life as it came; and such a beautiful Parisian version of the dish as the navarin that was just being set before them was like the very best kind of talk—the kind when one could never tell beforehand just what was going to be said!"

There is little doubt that this is the most delightful and piquant kind of talk—"When one can never tell beforehand just what is going to be said!" Talkers have been divided into three classes—those who talk of Themselves; those who talk about other People, and those who talk of Things. Certainly the last class are the most entertaining—as a rule.

Talking "Shop."

Really there are times when we may be excused, perhaps, for talking about ourselves—and one such time is when the person who happens or elects to be our companion draws us on to do so. If he is really so much interested that he wants to hear what we have to say of our occupations, our likes and dislikes, perhaps we should humor him—always to a limited extent; if, on the other hand, he is so insincere as to urge us to talk about that in which he feels no interest, and encourages us to be egotistical simply to flatter us—then it maye be well to make his punishment fit his crime—and talk of our pursuits, our aims and ambitions—even to indulge in that most delightful of pastimes to the worker who loves his work—and "talk shop."

A bore has been defined as one who talks so much about himself and his affairs that he gives no time to us to talk about ourselves and our affairs. If this be true—and in many cases it is—may it not be well (except with intimate friends whom we know we do not bore) for us to limit our conversation to the third class of Talk mentioned—namely, that about Things?

If we succeed, surely this kind of conversation will prove almost as interesting to non-Bridge-players as does that fascinating game to its devotees.

.:. Help From a Friend .:.

"I VOW and declare," exclaimed the little stenographer, belligerently, "I'll never let a friend do anything for me again!"

"What!" cried the bookkeeper. "Surely my many invaluable services are not to be refused henceforth?"

"These people who have no regard for the rights of others ought to be just good and squelched!" declared the little stenographer, ignoring his words. "They make me so weary! They think your time isn't to be considered, but their time is invaluable." She glowered out the window.

"Mercy!" exclaimed the bookkeeper. Then, shaking his head with deep concern, he arose and stood in front of her, intercepting her view. "Don't look like that," he pleaded. "Some one passing will see you! That would ruin the reputation of the office. They'll think we're mean to you here."

The little stenographer sighed. The bookkeeper's remarks were in vain if he expected to provoke a retort.

"What's the matter, anyway?" he inquired.

"Why, I wanted to get a coat," related the little stenographer, bitterly. "I invited a friend to luncheon with me, so she'd come and help me choose the coat. Now I wish I hadn't."

"Go on—I am strong and can bear it," said the bookkeeper.

Nice to Her.

"I took her to a good restaurant and was just as nice to her as I could be. I thought from the way she talked that she'd be the best sort of person to help me choose the coat. We started out all right, and were soon seated in chairs, with a saleswoman to show us coats.

"She brought one or two and I tried them on, but they were quite impossible. I couldn't take them. Then the woman brought one that looked like Queen Victoria's gardening frock—I saw a picture of it once—and I gasped with horror when she even suggested that I try it on. Why, I wouldn't be seen in it! My friend said it was charming and that I should try it on, anyway. I could see plainly that it was anything but becoming to me. The collar drooped over one shoulder, and while it was artistically sloppy it didn't possess the style that makes it possible to wear those things.

"Well, between them they made me try that thing on, and then they simply insisted that I should keep it! Try as I would, I couldn't get it off! First the saleswoman would tell me how wonderfully lovely I looked in it, and what a joy it was to see the coat on some one who fitted into it. Then my friend would take up the strain, and then they would declaim in chorus, until in sheer desperation I said that I'd keep it.

"If it was so beautiful and if I was simply made for it I felt that perhaps for once I had a chance to stun the natives. I reasoned that perhaps the trouble with me heretofore had been that I had never before been thrust into a coat that was created for my style of beauty. I thought that perhaps I should now be popular and much sought after."

"That doesn't sound so sad," remarked the bookkeeper.

"Huh! But wait till I tell you!" retorted the little stenographer. "There we had only an hour at noon, and luncheon took a good part of it. I suppose we wasted ten minutes on my coat; then my friend said she guessed since we were looking at coats she'd try on a few. Well, she tried them on and tried them on, until we had a regular wholesale house spread out around us. Then I expostulated, for it was getting time for me to be here in the office. But she looked at me as if to say that she'd helped me pick out a coat, and now I was a queer sort if I'd run away and leave her!

Made Her Jump.

"Finally the saleswoman brought out a coat that made me jump. It was just the very thing I'd been looking for. My friend sprang up in front of me.

"That's the coat I want," she said, smoothly and smilingly, just as though she was not depriving me of my rights—and she tried it on. Of course, she kept it—knowing I was just aching for it. That was just like her.

But what makes me mad is that I bought her a good luncheon so that I could have the pleasure of getting her to force an old dressing sack of a coat on me! And to think that the hour I'd been planning to use in selecting a coat was spent wholly in digging out my ideal garment for her to wear all summer! It makes me furious!"

"Well, I don't see that I can do anything about it," said the bookkeeper.

No Second Chance.

THERE was a slightly angry gleam in Dr. Pope's eye as he walked into the lecture room, where about 40 young women were assembled, undergoing a course of instruction for nursing.

At great length the learned doctor had expounded the imaginary illness of an imaginary patient, when he suddenly paused to ask a few questions of his listeners.

"Now, Miss Denny, in such a case as I have mentioned, how much morphine," he inquired, "should be administered to the sufferer?"

"Eight grains," responded the girl.

The doctor, beyond raising one eyebrow, made no comment, and continued asking other members of the class questions.

But suddenly a horrible realization flashed upon the girl.

"Doctor," she said, "I wish to correct the answer I made a moment ago. I should have said one-eighth of a grain instead of eight grains."

"Too late!" sternly remarked the doctor. "The man's dead!"

Up-to-Date Jokes

Meeting a boy, the bishop stopped and asked him: "Can you tell me the way to the nearest station?"

The boy pointed out the way.

"How far is it?" the bishop asked.

"About a mile," the boy replied, staring hard at the bishop's knee-breeches and gaiters. As his lordship turned away the boy added: "What's up? Somebody pinch yer bike?"

* * *

"Here's an item," observed Rivers, who was looking over the newspapers, "to the effect that the King of Sweden raises prize dogs on his farm."

"I suppose he uses them," suggested Brooks, "to drive his Stockholm."

After which the rattle of the typewriters broke out afresh with great violence.

* * *

"Look here, Mr. Editor," exclaimed an irate caller, "you referred to me yesterday as a reformed drunkard. You must apologize, or I'll sue your paper for libel."

"Very well, sir," replied the editor "I'll retract the statement cheerfully. I'll say you haven't reformed."

AVOID IMPURE MILK for Infants and Invalids
Get HORLICK'S
(It means the Original and Genuine
MALTED MILK
"Others are Imitations"
The Food-Drink for all Ages
Rich milk, malted grain, in powder form. For infants, invalids and growing children. Pure nutrition, upbuilding the whole body. Invigorates nursing mothers and the aged. More healthful than tea or coffee.
Take no substitute. Ask for HORLICK'S
HORLICK'S Contains Pure Milk

R-U Wearing Red-Seal Shoes Made in Atlanta ? 93 Peachtree

ON TO BALTIMORE
$20.85—Round Trip—$20.85.
SOUTHERN RAILWAY
OFFICIAL ROUTE AD
MEN'S CLUB.
Tickets on sale June 5, 6 and 7. Excellent service, modern equipment, convenient schedules. City Ticket Office, No. 1 Peachtree Street.

KODAKS
"The Best Finishing and Enlarging That Can Be Produced."
Eastman Films and complete stock amateur supplies. Send for Catalog and Price List.
A. K. HAWKES CO. KODAK DEPT.
14 Whitehall St., Atlanta, Ga.

PLATES Made and Delivered Same Day

$5
DR. E. G. GRIFFIN'S
GATE CITY DENTAL ROOMS
24½ Whitehall Street
(Over Brown & Allen's)
Gold Crowns $4--Bridge Work $4
All Work Guaranteed
Hours 8-6 Phone M. 1708 Sundays 8-1

GOLF HONORS MAY GO AGAIN TO WHITNEY

By W. R. Tichenor.

MONTGOMERY, ALA., June 6.—Unless Nelson Whitney can keep up his best golfing gait, the Southern Golf Association is likely to have a brand-new champion before long. For Whitney is the only former champ left in the running. Of the other three, only one, R. G. Bush, has ever created a flurry in a Southern championship. Whitney and Bush meet to-day. In the other frame are a pair of unknowns, as far as championship experience goes—E. M. Tutwiler, of Birmingham, and A. J. Eldridge, of Texas.

Ellis Knowles, who looked like a very dangerous contender this year, threw away his chances to beat Nelson Whitney in the third round of the championship. After very indifferent work on the greens, he managed to pull himself together and squared the match on the eighteenth green. At the nineteenth Knowles pulled his tee shot badly and then played his second out of bounds. His third reached the green some 20 feet from the flag. Whitney, after a magnificent drive, was short with his second and just reached the edge of the green with his third. Both of them took two puts and the hole was halved in five. At the twentieth hole Knowles again hooked his tee shot far off the fair green and was stymied by a bunch of trees. Whitney sliced his tee shot out of bounds, but his second split the middle of the course. Knowles attempted to play over the trees, but half topped his mashie shot and hit a limb which deflected his ball so that it lay just flag high, but about 30 yards from the hole. Whitney's third was wide, but stopped on the right edge of the green. Knowles played his third too strong and passed the hole by 15 feet. Whitney laid his approach putt dead for a five. Knowles tried to hole his four, but overran the hole by a yard and missed the putt coming back. Whitney holed his five and won the match.

Whitney Beats Jacoby.

In the afternoon Whitney met and defeated L. Jacoby, of Texas, on the seventeenth green. In the first part of the match Jacoby was very erratic and was four down at the eighth tee. Here he took a brace and won the next three holes. The eleventh was halved, as was the thirteenth, but Whitney won the twelfth and fourteenth, and so was three up with only four to play. On the next hole, after making a mess of his tee shot, Jacoby laced a mashie shot stone dead, and won the hole with a three to Whitney's four. Jacoby won the sixteenth and so was only one down. Whitney won the seventeenth with a three and the match was over.

Reuben Bish won both of his matches handily. He and Whitney meet Friday in the semi-final. The other semi-finalists are E. M. Tutwiler, of Birmingham, and A. J. Aldridge, of Texas.

Rowan, of Atlanta, Stars.

W. H. Rowan, of Atlanta, did the best round made in the tournament in his match with R. H. Brooke, of New Orleans, when he turned in a 72. By winning this match he reached the semi-final of the second flight and will play Fooshe, of Memphis. The other semi-finalists in this flight are Hardy, of New Orleans, and Steinmehl, of Birmingham.

The players in the semi-final of the third flight are Probasco and Stahlman and Sayre and Daley. In the fourth flight there are left Post and Hargeth and Weaver and England.

The Atlanta players in the other flights are Root in the sixth flight, Dowdell Brown in the consolation division of the second flight, Hamilton Block in the consolation division of the third flight and W. P. Hazelwood in the consolation division of the sixth flight.

GEORGIAN SPORTS COVERED by EXPERTS

Bringing Up Father

Copyright, 1913, International News Service.

By George McManus



BOXING
News of the Ring Game

Charlie White has lost another match. The Chicago sensation was billed to meet Johnny Lore in a ten-round bout at New Orleans Monday, but Lore canceled the go without giving any definite reason. Efforts are being made to get Frankie Russell as a substitute.

* * *

Matty McCue, Racine's featherweight, is anxious to get back in the ring and has made a bid for a match to the Kenosha matchmaker. The latter is willing to give him a chance, but Matty must start in the semi-finals. He is apt to be put on at the next show on June 13.

* * *

Pal Moore has been matched to box Patsy Drouillard at Windsor, Ont., Saturday night. Moore is training in the East.

* * *

Jimmy Clabby and Jack Dillon will don the gloves for a scheduled ten-round bout at Indianapolis on July 4. Dillon has recently defeated Klaus and Moha. Should he defeat Clabby he will have by far the best claim to the middleweight title.

* * *

Before Clabby takes on Dillon he will swing the padded mitts with Eddie McGoorty at Butte, Mont., in a bout billed to go ten rounds. The pair recently battled to a draw.

* * *

Jess Willard will make his next fight against Charlie Miller at Frisco on June 13. Tom Jones, manager of the Kansas City heavyweight, closed the match yesterday. They are scheduled to go four rounds.

* * *

A fighter's opinion of a fighter is not worth the breath it takes to place it on record. Ad Wolgast has yet to pick a winner.

* * *

A packed house should witness the mill between Flynn and Savage at the Auditorium-Armory on June 13. Savage usually shines against a man of the Flynn type and the battle should be a corker. Besides the Flynn-Savage set-to, two other ten-round mills will be staged. Mike Saul and Terry Nelson are billed to meet in one bout, while Britt and Meyer Pries will clash in the other.

Sporting Food
By GEORGE E. PHAIR

WHAT'S THE USE.

A baseball magnate looked upon the blue and cloudless sky,
And as he saw the sunlit scene a tear was in his eye.
In every corner of his park the summer sunlit stole,
But every shaft of sunshine was an arrow to his soul.
And when I asked him why he wept he raised his voice to say:
"Ten thousand dollars' worth of sun and not a game to-day!"

By hoisting a pennant, the Red Sox reminded us that they are champions of the universe. One would not suspect it from their playing.

Tony Caponi and Jack Dillon, having been matched to fight for the middleweight championship of Canada, it behooves the Giants and Pirates to play for the baseball championship of Siberia.

One of the most popular pastimes in Europe these days is to knock Bombadier Wells' block off.

Reports from Madison indicate that the Wisconsin crew is in shape to assume its annual beating at Poughkeepsie.

As we understand it, Frank Leroy Chance is the guy that put the chase in Chase.

Having laughed a large laugh at the thought of trading Ty Cobb, it behooves Mr. Navin to tell us what the joke is.

We have it from Mr. Chance that Rollie Zeider is a keen and far-sighted athlete. It is even said that he can see as far as the end of his nose without the "aid of a spyglass."

Drinking water put Larry McLean out of the game, his system not being strong enough to stand the shock.

Among those who are not emitting glad hosannas over the work of the Phillies is that justly celebrated editor, Horace Fogel.

Aside from the fact that he gets his bumps every time he starts, George Mullin looks like a perfectly good pitcher.

Harvard being a foster child of Boston, one is not surprised to learn that Mr. Beane is training the Cambridge crew.

Aside from demonstrating that there is no fool like an old fool, it is hard to find any reason for Mr. Weston's hike from New York to Minneapolis.

The fact that Willie Ritchie has consented to fight a regular fight leads one to suspect that the theatrical business is in awful shape.

Mr. Chase may condescend to play regular baseball for the Sox, but authorities on the subject tell us that an artistic temperament is incurable.

Hannes Kohlemainen is barred from a race in New York because he is too fast. There is a deep suspicion that the same fate never will happen to Joe Dunn.

THE LAST RESOURCE.

When paragraphs are coming slow and verses hard to render,
I love to take my pen in mitt and slam the peanut vender.

EJECTED FROM PARK, BAT BRINGS SUIT FOR $10,000

BOSTON, June 6.—Ten-thousand-dollar suit for damages has been entered by Battling Nelson against the Ridgeway Construction Company of Boston, which operates the Nautical Gardens at Revere. The suit follows the ejection of the ex-lightweight champion from the gardens, where, with his wife and a party of friends, he had gone to spend the evening. Nelson was put out of the gardens by several employees, who alleged that he was intoxicated.

Later, when it was discovered that Nelson had never taken a drink in his life, the complaint is said to have been changed to improper dancing. Nelson was accompanied by his wife, who was Fay King, a cartoonist.

White City Park Now Open

DON'T BE TORTURED

Eczema can be instantly relieved and permanently cured. Read what J. B. Maxwell, Atlanta, Ga., says. It proves that

Tetterine Cures Eczema

I suffered agony with severe eczema. Tried six different remedies and was in despair when a neighbor told me to try Tetterine. After using $3 worth I am completely cured.

Why should you suffer when you can so easily get a remedy that cures all skin troubles—eczema, itching piles, ringworm, ground itch, ringworm, etc. Get it to-day. Tetterine. 50c at druggists, or by mail. SHUPTRINE CO., SAVANNAH, GA.



CHRISTY MATHEWSON'S BIG LEAGUE GOSSIP

IN yesterday's article I gave much space to the Phillies and Giants, so to-day will tell the fans just what I think of the Pirates. I did say yesterday that I thought Fred Clarke's men were far from out of the race, and wish to repeat that statement to-day.

The Pirates now have a long home stand which should be an advantage to them, as it is to any club. I expect that they will gain during the invasion of the West by the Eastern clubs, and they will be up very close to the Giants when our team gets back home. Clarke has always had the material on his team, but he could not get the club going, the pitchers all being out of sorts. Now they are all in sorts. A dangerous sign is the return to form of "Babe" Adams, the star of the world's series of 1909 and a man who has failed to show much since one way or another. The Pirates made their fight last year without much help from him. If he should develop into the star he really is this year, he is going to make the fighting all the tougher. He pitched a wonderful game against the Cubs last week, giving them only five hits. With Adams, Hendrix, Camnitz, O'Toole and Robinson all traveling, Clarke has a marvelous pitching staff.

* * *

THE threatening feature of this staff from a New York point of view is that Clarke is not forced to rely on its defensive ability to win games, as are many managers with a lot of star twirlers and nothing to back them up. Behind the pitchers is one of the hardest batting clubs in the league, and it will pile up runs any time. It is not a case of taking games by one or two runs. There will be very few clubs outside of the Giants that can stop the Pirates now, mark my words. They should be a better batting team than last year, and it is generally conceded among rival clubs that they hit hard enough last season.

* * *

WAGNER is going great guns and seems to be age proof. Vlox at second base looks like a find. He hits well and fights hard all the time. Miller has learned much about playing the first bag, and looks like the best first baseman Clarke has had working for him in years. That has always been the weakness of the Pirates in the infield—the absence of a capable first baseman. Byrne is recognized by ball players and fans alike as one of the best third basemen there is. The outfield is stronger, Clarke having developed a couple of promising gardeners, both young workers, and Carey is hitting harder than he did last season. His fielding work is of the best. Hofman is on the bench and ready to get into the game regularly any time. He is a fine fielder and a good batter. The club has also improved in speed, being faster on the bases than last year; Vlox and Booe add dash. It is going to be a hard club to stop. The only apparent weakness is in the catching staff, Kelly having done very poor work in the games I have seen him play, and Simon being slow. He is a good hitter. With the return of the veteran Gibson it will be a wonderfully rounded team.

* * *

MY favorable comment on the Pirates is honest, but it does not declare the Giants out of the race by any means. It is my opinion that we have just as good a ball club, if not a shade better, than Pittsburg. It is improved over last year, as are the Pirates. The race should be a neck-and-neck one.

* * *

THE hot weather has put two of the New York pitchers right who were off form all spring. These are Tesreau and Marquard. Both did some grand work last week in the Philadelphia series. Marquard worked a nice game against Cincinnati on Sunday. Tesreau pitched a magnificent game on Memorial Day afternoon, and this was an encouraging sign, as the big pitcher will be much needed before the race is over. Work does not hurt him and he will get his share of it. With Demaree and Fromme, it is my opinion that we have just as good a pitching staff as Pittsburg. Demaree will be booming along once more as soon as he fully recovers from the wrench which strained his back. Fromme did not get a very good start in New York last week for his first game, but it must be remembered he was working with a strange team under strange circumstances, and that he was doubly anxious to make good before the New York fans and his new boss. He is going to be a consistent winner for the Giants.

* * *

THE club struck its stride for the first time last week. Players who have been going poorly all spring suddenly bloomed into their old selves with the warm weather. Murray, in particular, picked up. He has been batting very badly, but showed his old punch in the Philadelphia series and some fielding that startled the Phillies. He cut down runner after runner with his great whip, and it is work of this sort that encourages a pitcher. Burns and Merkle and all the boys are hitting now, and hitting in the pinches, too. There is a different atmosphere around the clubhouse. It is the old smell of victory. "Larry" Doyle is playing the game of his life. Herzog was ill and out of the lineup for a few days last week, but is all right now. The Giants face a hard trip through the West. We are liable to run into the Cincinnati team on our return when it strikes its stride and get some trimmings. The Western clubs have been fattening on this bunch all spring, but "Joe" Tinker has his boys going better now, and he will give any team a battle. The Reds looked like a ball club against us last Sunday. Pittsburg is going to be a tough nut to crack, but I do not anticipate so much trouble in Chicago or here in St. Louis. With any sort of twirling against the Cubs, we should take the series. If the Giants come back from this road run as much ahead of Pittsburg as we are now, all hands will be satisfied. The rest of the Eastern clubs will experience great difficulty in beating the Pirates, especially with Philadelphia and Brooklyn crumbling. Still, if the team has the goods to deliver it should be just as effective on the road as at home, and I believe the Giants have the goods and will deliver.

(Copyright, 1913, by the McClure Newspaper Syndicate.)

Happy Hooligan starts to break into society—A fine feature in the Comic Section of The Sunday American.

FODDER FOR FANS

The Naps in the game against the Yankees yesterday kept up their fence busting record by smashing out two triples and three doubles.

* * *

The Pirates trimmed the Phillies yesterday, batting out three runs in the first inning off Rixey, which were sufficient to win the game without the four runs gathered during the other sessions of play.

* * *

"Shoeless Joe" Jackson got his title not because he made it a practice in his earlier days to play in his bare feet, but because he once played without shoes. One of the Southern League clubs with which Jackson played when he first began his baseball career provided him with shoes that were too tight. It was game time when Jackson discovered it, quite too late to send out and get another pair, so Jackson played that day in his stocking feet.

* * *

Both Jackson and Cobb suffered subtractions in their batting averages. Cobb, up four times, failed to get a hit, and Jackson went hitless after two attempts at the plate. He was passed twice also.

* * *

The Braves polished up their batting eyes yesterday before game time and then pounded the Cub pitchers for eight runs and thirteen hits, which were sufficient to give them the game and lift them out of last place, into which they dropped Wednesday night.

* * *

The Red Sox went down to defeat again yesterday, suffering a shut-out at the hands of the White Sox.

* * *

At the present time the Red Sox, who were "doped" to repeat as pennant winners, are 425 points behind the Athletics. Can they overcome this immense handicap during the 100-odd games remaining to be played?

* * *

Nap Rucker, the portside flinger of the Dodgers, shut out the Reds with two hits yesterday.

* * *

The Yankees, by losing to the Naps in a ten-inning game yesterday, dropped their twelfth straight game, and also increased their record of home defeats to sixteen games.

* * *

However, despite the fact that the Yankees have not won a game at home this year, the daily attendance averages around 4,000, and each day nearly the same faces are seen in the grandstand and bleachers. No doubt the loyal fans want to be around when the Yankees finally grab off a game on the home grounds.

* * *

Sam Crawford, of the Tigers, got four slashing hits yesterday. So did Oldring, of the Athletics.

* * *

After the Browns knocked George Mullin out of the box, Nick Altrock, who was a pitcher a few decades ago, and who since has drawn pay as one of the Senators' comedians, took up the twirling duties, with the result that the Browns pounded his shoots to all corners of the lot.

* * *

The Athletics by defeating the Tigers again yesterday, annexed their eleventh straight victory.

* * *

Every one of the Browns got a hit yesterday.

* * *

Manager McGraw is reported to have offered Infielders Grant and Merkle and Pitcher Fromme to the Cardinals for First Baseman Ed Konetchy, and the Cardinal management is seriously considering the proposition.

* * *

Wolter, of the Yankees, punched out two home runs yesterday.

Happy Hooligan starts to break into society—A fine feature in the Comic Section of The Sunday American.

MONEY

LOANED TO SALARIED MEN AT LAWFUL RATES
ON PROMISSORY NOTES
Without Endorsement
Without Collateral Security
Without Real Estate Security
NATIONAL DISCOUNT CO.
1211-12 Fourth National Bank Bldg.

TOMORROW ONLY. Genuine $5, $6 & $7



EXTRA PANTS FREE

With Every SUIT to Order at $15

All the story is in the headlines. **No prices are changed, no goods reserved.** "Free" here means FREE. Pay our regular price, choose from our complete range—staple blacks and blues, as well as novelties—and with your suit we make you an extra pair of $5, $6 or $7 trousers **Absolutely Free.** You get the same good workmanship and matchless service now—as always.

NO FREE PANTS AFTER TOMORROW

Scotch WOOLEN MILLS

ORIGINAL $15 TAILORS
107 Peachtree Street
Sale Is for One Day Only



90 to 100 Degrees Temperature Have no Terrors for the Men Who Wear Suits Made From



Tropical Worsted Suit

Priestley's "Cravenette" Mohair Suit

Priestley's "Cravenette" English Mohairs

WHEN PURCHASING YOUR MOHAIR SUIT, BE SURE IT'S A GENUINE PRIESTLEY "CRAVENETTE" ENGLISH MOHAIR

All others are Imitations

Ours are Guaranteed to give Satisfaction

Look for this stamp on cloth

Look for this Silk Label on Collar

COOL - COMFORTABLE - DRESSY

"Rain will neither spot nor wrinkle them" For sale by leading clothiers

Bradford, England. B. Priestley & Co. American Selling Offices: 354 Fourth Ave., N. Y.

Mitchell

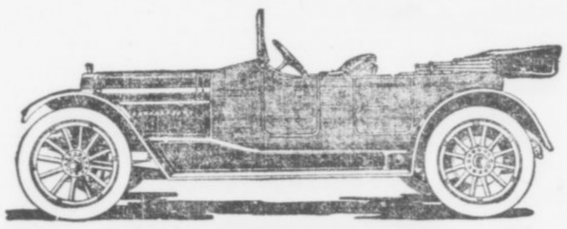

AN automobile that proves itself all its makers claim for it is certainly worth your consideration.

The Mitchell is just such a car. Its makers know when they pronounce it the greatest value offered to automobile buyers to-day that the car will bear them out in every detail.

This value is caused by many reasons, some of which are:

The proved excellence of material and workmanship throughout the entire car;
A design which makes for simple elegance in appearance; for comfort and safety in riding.

Long stroke T-head motor—the best known development for power, speed and silence;

Electric self-starter and electric lighting system;

Left drive with center control—a great advance in the convenience of automobile operation;

French Belaise springs; Bosch ignition; Rayfield carburetor; Firestone demountable rims; 36-inch wheels; rain-vision windshield; Jones speedometer; silk mohair top with dust cover; Turkish upholstered cushions; Timken front axle bearings; portable electric lamp; gasoline tank gauge.

	Wheel Base.	Prices F. O. B. Racine
7-passenger Six 60-H. H.	144-in.	$2,500
2 or 5-passenger Six 50-H. H.	132-in.	1,850
2 or 5-passenger Four 40-H. P.	120-in.	1,500

Mitchell-Lewis Motor Company, Racine, Wis.

Factory Branch Mitchell Motor Co. of Atlanta 316-318 Peachtree Street

MUSSER WAKES UP; WELCHONCE PROVES A HERO

By Percy H. Whiting.

PAUL MUSSER is developing into a pitcher. It was alleged at the first of the season that he already WAS a pitcher. Later this was denied hotly by the fans. Now he is beginning to show them.

Control and confidence have been the only things lacking in Musser's repertoir. He is gradually acquiring them both.

"King" Brady says that if he had Musser's speed he would NEVER lose a ball game. And probably he wouldn't lose many. For there's more hop to Musser's smoke pill than there is to a toad. And that isn't all he has—not by a long ways. His curves break off as sharply as a continued story in a daily paper, and he has all sorts of them.

Musser is about due to win a lot of ball games, beginning Thursday.

* * *

MUSSER pitched three-hit ball against the Lookouts Thursday—and then nearly failed to win a ball game. That he did win it he has himself and Harry Welchonce to thank, with some scattered appreciation due his other seven teammates.

It was one of Welchonce's days to be a hero. He made three tremendous plays, and all of them had a bearing on the game.

In the sixth inning, with "Crab" King on third base, Elberfeld swatted one to Welchonce. Harry fielded the ball and then returned it on a bound to Dunn, who touched out King. It was a perfect throw, and it completed a timely double play.

Then in the seventh, with the score tied, two Crackers on basses and two gone, Harry came up. It was an elegant time for a hit and Harry knew it. Yet he met one of Forest More's fastest fast-balls with all apparent ease. Out on a line it sailed, past the outfielders, up beyond the right hand side of the score board and then hooked around behind it. Harry slid into the plate for an easy decision but it was wasted effort for the thing was a clean home run from the time it left his bat.

Apparently this hit put the game on ice, but in the ninth it fell to Harry's lot to keep it there.

With two down in the first of the ninth Johnson singled and then Alperman pulled an error and two were on. Up came young Williams, who hadn't been hitting at all up to then. He met the ball fair and it started off for center field, tagged for a home run. If it had gone for that the game would have been tied up. But Welchonce made a great run for it, pulled it down and ended the game.

It was surely a great two-man victory, with Musser and Welchonce the stars.

* * *

IT begins to look as though the Lookouts were never to win a game from the Crackers. Thursday's contest was the seventh straight they have lost to Smith's men. Of course, this is a bitter pill to Bill Smith, who naturally hates to take a game from the club that let him out last fall—you can understand how that would be yourself.

* * *

A LOT of the managers, baseball writers and fans have been panning Umpire Rudderham this season. We'll say this for the once famous pitcher: he showed more pepper and made a greater effort to run off the game expeditiously than any man who has worked here this season.

"Ruddy" was "at the players" all the time with remarks calculated to keep them moving, and he helped along what might otherwise have been an intolerably slow game.

Otto Jordan in Near Mix-up With Fan

WAYCROSS, GA., June 6.—Otto Jordan, manager of the Valdosta Empire League team, came near having a mix-up with a spectator after yesterday's thrilling 12-inning game in which Waycross was the victor, 2 to 1.

During the game some remark was addressed to Jordan that he resented and it seems that Jordan said something to the wrong man, who afterwards called on Jordan for an explanation. Many fans gathered around the two men and for a while it looked like a fight would result.

President Groover, of the Empire League, has been advised that Waycross will not tolerate such conduct on the field and an investigation has been requested. Mr. Groover is expected here to-day to personally look into the matter.

SHUGRUE BEATS ROBIDEAU IN FAST TEN-ROUND BOUT

NEW YORK, June 6.—Young Shugrue won on points over Sam Robideau in their 10-round bout at the Garden Athletic Club last night. The fight was fast throughout and gave the fans plenty of excitement. There has already been much talk of a return match.

CHANCE RELEASES TWO.

NEW YORK, June 6.—Manager Chance, of the Highlanders, yesterday rid his team of a little excess baggage. He sent Pitcher Klepfer and Clark to the Jersey City Skeeters.

The wonderful City Life Section of The Sunday American will be better than ever on Sunday. Mutt and Jeff, and Powers, the great cartoonist, with dozens of other fun-makers, will have exclusive features.

RICHMOND AND RETURN
$16.70 VIA SOUTHERN RAILWAY.
Tickets on sale June 7 and 8. Through Pullman Sleeping Car leaving Atlanta 2:45 p. m. daily, arriving Richmond 8:40 a. m. Dining car. City Ticket Office, No. 1 Peachtree Street.

GEORGIAN SPORTS COVERED by EXPERTS

Mutt Had All the Qualifications for a Motorcycle Cop, Except One — By "Bud" Fisher

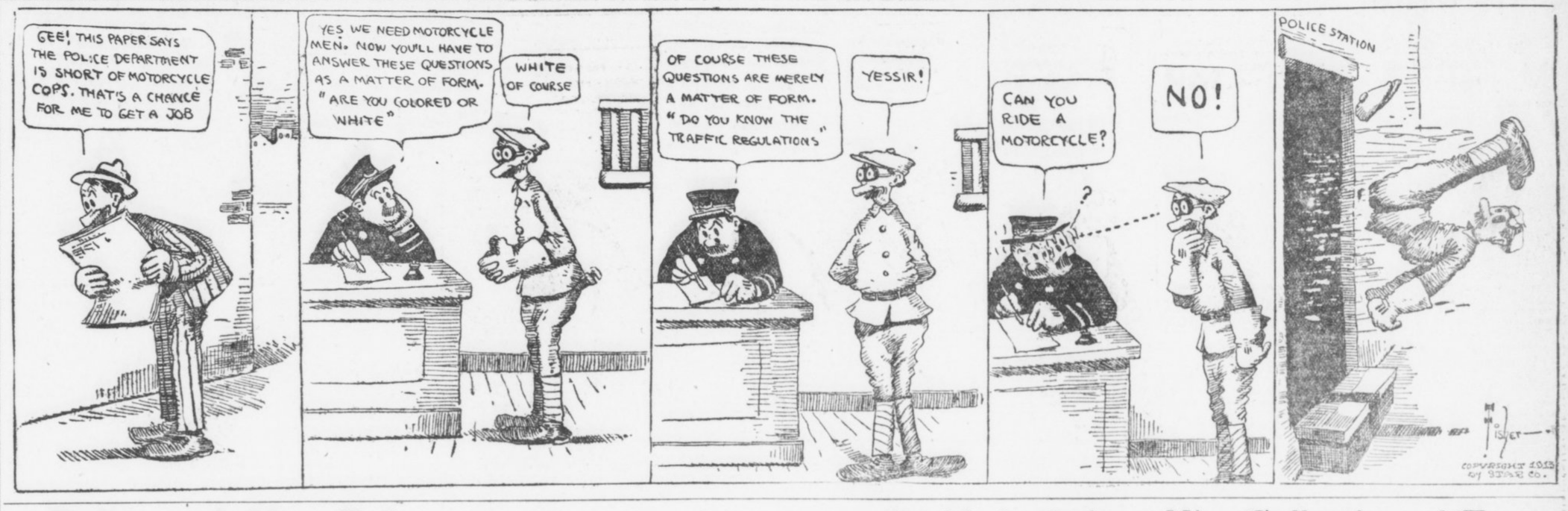

Polly and Her Pals

Copyright, 1913, International News Service

Pa Made Quite a Nice Collection of 'Em

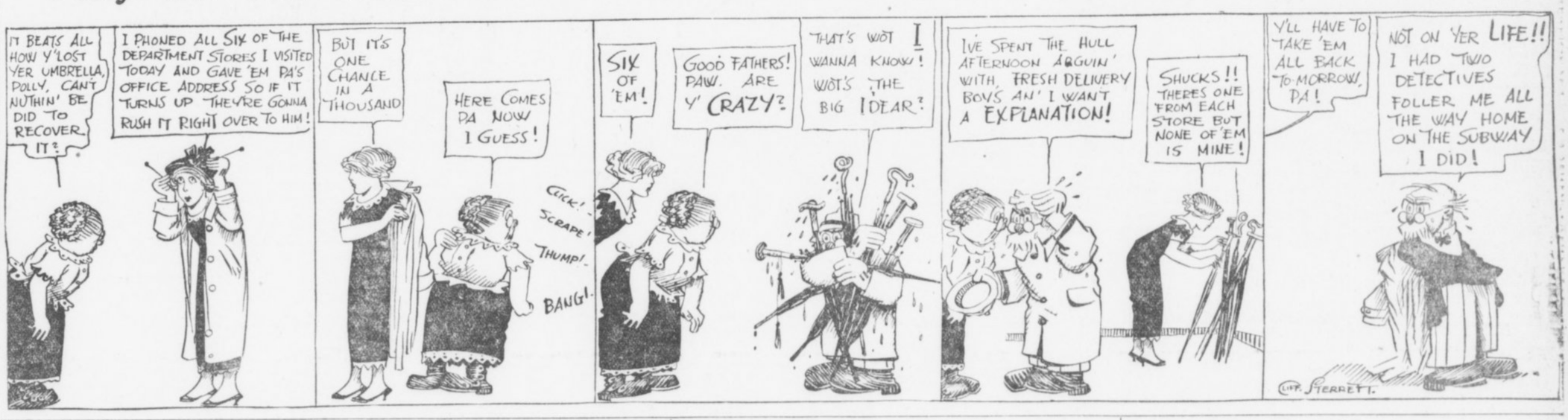

All Ready for First Race Meet

New Motordrome Will Be Opened

THIS is the night they pry off the lid from board track racing and give Atlanta the first taste of what experts declare to be the most thrilling and sensational sport ever offered to the American public.

At the old circus grounds Friday night the Jack Prince motordrome will be formally opened. At 8:30 o'clock the racing motorcycles will shoot away on their dazzling circles of the track and for a couple of hours there will be more thrills tucked away within the huge circle of the giant motordrome than come in a month of melodrama.

Ten of the most daring board track racers that the country has ever known are gathered here for the meet and ten is all that can be accommodated, for board track racing is only moderately safe at best and it is the height of foolhardiness with more than four men on the track at one time. These men have put in two weeks at Atlanta, tuning up their machines and learning the track. They are ready now. They have helped each other with the preparatory work and they are all living together in one big family, at a boarding house near the track.

They're Out for Blood.

To-night, at 8:30 sharp, friendship ceases. They haven't been racing much of late and the treasuries are low. They need the money. They will race like men who need it.

Close races may be looked for. The machines are all of the same size and horsepower. They are ridden by men of practically equal skill. The chief factors that will determine the winners will be courage, the condition of the motors and the weight of the riders.

Weight cuts a tremendous figure—and breadth of shoulders. A heavy man has no more chance in motorcycle racing than in thoroughbred racing. A man like Henry Lewis, for example, is at a disadvantage when compared with Shields or Renel. He is chunky and broad shouldered. His weight and the wind resistance of his powerful shoulders will hold him back. Shields and Renel, built along the classic lines of the parlor match, have less weight and furnish less wind resistance. Other things being equal Lewis hasn't a chance with them. Aside from Lewis, however, the riders are of about equal weight and shoulder breadth and with machines of the same power they should furnish hair-width finishes.

Everything Is Ready.

The final tuning up was done Thursday afternoon. The usual afternoon shower did not materialize and all the riders were able to ride to their hearts' content. There's not a man at the track now who hasn't his motor going just to suit him and barring the usual alibis of the moment the losers are not likely to have much excuse for what happens to them.

The lights were tested out Thursday and were found to work perfectly. The track was cleaned up and opened for its entire width and everything was put in perfect order. Jack Prince, the greatest living expert on board tracks, made a final careful examination and pronounced everything in perfect condition.

Announcer Brewster spent the afternoon at the ball park, tuning up his vocal cords, and will be in fine voice for the opening exercises. He will attend to introducing the riders and will make all announcements about conditions, winners and the like.

Programs Will Explain It.

Programs will be furnished so that all the proceedings can be intelligently followed by the spectators. All riders will have huge numbers sewn on the back of their riding jerseys so that it will be an easy matter to keep a line on them.

Every preparation has been made that will insure the comfort of the spectators and that will guarantee that the races will be run off promptly and in good order. The police protection will be ample and the illumination in the stands and at the approaches will be such as to transform the night into day.

It is up to the weather man now. If he does his duty nothing can prevent the opening races from being a grand success.

HERE ARE FACTS ABOUT RACES AT MOTORDROME.

Place: Old Show Grounds.

Doors open 7 p. m. Races start at 8:30.

Cars will leave from Five Points.

Nine races—three at one mile, three at two miles, one at three miles, one at five miles, one to be announced.

Riders who will take part: Marty Graves, Harry Swartz, Willie Shields, George Lockner, Wilmer Richards, Freddie Luther, Georges Renel, Jock McNeil, Henry Lewis, and probably Harry Glenn.

Chief events: Atlanta Sweepstakes, motordrome purse and special three-cornered match race.

Officials: A. M. Cooledge, referee; Walter T. Candler, clerk of course; Gus Sisson, timer; Gus Castle, scorer; Erskine Brewster, announcer; Noon Hudson, starter; A. C. Lamkin, master of paddock; Dr. Herbert J. Rosenberg, track physician.

Seats on sale at Tumlin's and Shepherd's. Prices: 50 cents in grandstand, 25 cents in infield. Section reserved for negroes in infield.

Track: Quarter mile, board track, circular. Banked 15 degrees at bottom, then 30 degrees, then 58, then 90. At the top is heavy wire fencing at 90 degrees and above that guard rails and wire fencing extending out over track so that, no matter what accident happens to the riders the spectators cannot be injured.

FOUR BIG LEAGUE SCOUTS HERE; SEARCH FOR TALENT

Four big league scouts are in Atlanta, and will be here for the next two days, looking over the members of the Atlanta and Chattanooga teams.

Joe Sugden, of the Detroit Tigers; Bill Armour, of the Milwaukee American Association team; Mike Kahoe, of the Washington Americans, and Howard Earle, of Pittsburg, are the four gum shoe artists on the job.

They were interested in yesterday's pastime. It is understood that they are looking over Tommy Long, Wallie Smith, Harry Coveleskie, Paul Musser, Elliott Dent and Rudy Sommers.

CHRIS VON DER AHE DIES AFTER LONG ILLNESS

ST. LOUIS, June 6.—Chris Von Der Ahe, owner of the old St. Louis champion ball team of 1885-88, and years ago one of the best known baseball magnates in the country, died at his home here late yesterday afternoon.

Von Der Ahe has been seriously ill for two months. Death was caused by cirrhosis of the liver and dropsy. He was 61 years old, was born in Germany and came to this country in 1870.

FRED THOMSON BREAKS THE ALL-ROUND RECORD

PRINCETON, N. J., June 6.—A new world's record in the all-around championships to-day belongs to F. C. Thomson, a student in the Princeton Theological Seminary. He won that title when he scored a total of 7,499 in the ten events held here yesterday.

The previous records were 7,385, made by Martin Sheridan, New York, and 7,477⅘ made by James Thorpe, subsequently disqualified for professionalism. Thorpe made his record last September at Celtic Park, N. Y.

Mr. Batch, Little Jimmy, Howson Lott and other fun-makers supply enough laughter for the whole family for a week in the Comic Section of The Sunday American.

BROU'S
INJECTION—A PERMANENT CURE
of the most obstinate cases guaranteed in from 3 to 6 days; no other treatment required. Sold by all druggists.

DROPSY TREATED. Quick relief, swelling, short breath soon removed, often entire relief in 15 to 20 days. Trial treatment sent FREE. Write Dr. H. H. Green's Sons, Box G, Atlanta, Ga.

White City Park Now Open

Savage Has Developed a Punch

If It Sticks Will Win Him Title

By Left Hook

IF Jim Savage has developed a punch, he's the coming heavyweight champion—a real champion; not merely another addition to the overgrown citrous crop.

They say he has, too.

Just after Savage was matched to meet Jim Flynn here before the Auditorium-Armory boxing fans June 13 he took on a bout with Whitey Allen. This Allen got as much publicity as a society divorcee before the bout. His previous scraps had all looked good, and he did, too. He was an elephant for size and his punch was a terrible thing. More than that, he had scrapped with a lot of tough boys and they hadn't made an impression on him.

What Jim Savage did to Allen is a matter of record. It was a smear. Savage, displaying a kick the like of which he had never shown before, punched Allen all over the place. He hit with either hand like a pile-driver hits a post. A brick wall could not have stood up under the battering that Allen was getting.

And now arises the rumor that Savage has developed a punch.

* * *

OF course, it would never have been fair to have said that Savage couldn't strike a pretty solid blow. He's a big brute, with lots of muscle and a pretty good knack of getting his strength behind the blow. But he won his battles more on cleverness than on punch, and accordingly the story got out on him that he couldn't hit a haymaker.

* * *

JIM SAVAGE is helped along in his battle for the championship by having a wise manager, Dan Morgan. Dan said the last time he was in Atlanta that he was going to teach Savage to hit.

"It never was done," they told him.

"All right," Morgan replied; "then I'll do it."

How Morgan set about it nobody knows. He consulted with the greatest living experts on boxing, he studied Savage and then he set him to work. Month after month Savage has been cultivating his punch. It has blossomed out at last.

The Allen bout proved that. Savage, for the first time in his career, showed a real punch. It was a tremendous wallop. It may get him the championship, for he has everything else—size, weight, strength and cleverness.

* * *

THE battle with Flynn on June 13 will be Savage's first real test since he put over his new punch. Flynn is tough and clever, too. He hits a good blow himself. He is willing to mix with anybody, and no lover of long-range work. If Savage can put it over on Flynn, it will pretty nearly make a champion out of him. He is not going to overlook any chances.

BASEBALL SUMMARIES

SOUTHERN LEAGUE.

Games Friday.

Chattanooga vs. Atlanta at Ponce DeLeon. Game called at 3:45 o'clock.
Memphis at New Orleans.
Montgomery at Mobile.
Birmingham at Nashville.

Standing of the Clubs.

	W.	L.	Pc.		W.	L.	Pc.
Mobile	37	19	.661	M'phis.	24	26	.480
Atlanta	27	24	.529	Mont.	24	26	.480
N'ville.	27	24	.529	B'ham.	23	26	.458
Chat.	25	25	.500	N. Or.	17	33	.340

Thursday's Results.

Atlanta 4, Chattanooga 1.
Nashville 2, Birmingham 1.
New Orleans 4, Montgomery 4 (11 innings, darkness.)
Mobile-Memphis, off day.

AMERICAN LEAGUE.

Games Friday.

St. Louis at Washington.
Detroit at Philadelphia.
Chicago at Boston.
Cleveland at New York.

Standing of the Clubs.

	W.	L.	Pc.		W.	L.	Pc.
Phila.	33	10	.767	Boston	19	24	.442
C'land.	33	13	.717	S Louis	20	31	.392
Chicago	28	21	.553	Detroit	18	30	.376
W'ton.	24	29	.545	N. York	9	33	.214

Thursday's Results.

St. Louis 12, Washington 3.
Philadelphia 10, Detroit 6.
Cleveland 5, New York 3.
Chicago 5, Boston 0.

NATIONAL LEAGUE.

Games Friday.

Philadelphia at Pittsburg.
Boston at Chicago.

Standing of the Clubs.

	W.	L.	Pc.		W.	L.	Pc.
Phila.	24	12	.667	P'burg.	22	21	.512
N York	22	17	.564	S Louis	20	24	.455
B'klyn	22	18	.550	Boston	15	23	.395
Ch'go.	22	21	.512	C'nati.	17	28	.378

Thursday's Results.

New York-St. Louis, rain.
Brooklyn 4, Cincinnati 0.
Pittsburg 6, Philadelphia 2.
Boston 8, Chicago 4.

EMPIRE STATE LEAGUE.

Games Friday.

Cordele at Thomasville.
Americus at Brunswick.
Valdosta at Waycross.

Standing of the Clubs.

	W.	L.	Pc.		W.	L.	Pc.
V'dosta	29	11	.645	T'ville.	13	16	.448
Cordele	18	13	.600	B'wick.	13	18	.419
W'cross	18	14	.533	Am'cus	11	20	.355

Thursday's Results.

Brunswick 8, Americus 1.
Waycross 2, Valdosta 1.
Cordele 4, Thomasville 3.

Heisman Has Great Story in Hearst's Sunday American

John W. Heisman, the famous Tech coach, has picked an All-Time All-Southern baseball team for Hearst's Atlanta Sunday American. This story is a "bearcat," inasmuch as the great athletic instructor goes into detail in his selection for each and every position. His team, individually and collectively, would probably be able to uphold its own, even against a major club.

Be sure to order your Sunday American early, as followers of baseball will find this article one of the most interesting ever printed.

SOUTH ATLANTIC LEAGUE.

Games Friday.

Columbus at Albany.
Jacksonville at Charleston.
Savannah at Macon.

Standing of the Clubs.

	W.	L.	Pc.		W.	L.	Pc.
S'v'nah	34	8	.810	J'ville	20	21	.488
C'bus.	22	19	.537	Chas'n.	14	26	.350
Macon	20	20	.500	Albany	12	28	.300

Thursday's Results.

Macon 8, Savannah 3.
Columbus 5, Albany 3.
Charleston-Jacksonville, rain.

Cotton States League.

Clarksdale 6, Meridian 0.
Pensacola 3, Selma 0.
Jackson-Columbus, postponed.

Texas League.

Dallas 0, Waco 0.
Austin 4, Fort Worth 3.
Beaumont 7, Houston 4.
San Antonio 3, Galveston 1.

GEORGIA-ALABAMA LEAGUE.

Games Friday.

Opelika at Gadsden.
Talladega at Newnan.
Anniston at LaGrange.

Standing of the Clubs.

	W.	L.	Pc.		W.	L.	Pc.
G'den.	17	10	.630	An'ton.	14	13	.519
Opelika	14	12	.538	N'wnan	13	15	.464
T'dega.	14	13	.519	L'Gr'nge	9	18	.333

Thursday's Results.

Gadsden 8, Opelika 6.
Newnan 8, Talladega 3.
LaGrange 5, Anniston 3.

International League.

Jersey City 5, Baltimore 1.
Newark 7, Providence 4.
Rochester 8, Montreal 2.
Buffalo 15, Toronto 3.

Carolina Association.

Greensboro 6, Asheville 2.
Raleigh 4, Winston-Salem 2.
Durham-Charlotte, postponed.

Virginia League.

Petersburg 5, Portsmouth 0.
Richmond 5, Norfolk 3.
Newport News 8, Roanoke 2.

American Association.

Minneapolis 6, Kansas City 4.
Columbus 3, Indianapolis 2.
Louisville 3, Toledo 2.
St. Paul 10, Milwaukee 7.

BASEBALL
TO-DAY
Chattanooga vs. Atlanta
Ponce DeLeon Park
3:45 o'Clock

MOTOR RACES
Grand opening June 6. Ten races. Start 8:30 p. m. Admission 25c. Grandstand 25c extra.
Old Circus Grounds

BIG G Cures in 1 to 5 days unnatural discharges. Contains no poison and may be used full strength absolutely without fear. Guaranteed not to stricture. Prevents contagion.
WHY NOT CURE YOURSELF?
At Druggists, or we ship express prepaid upon receipt of $1. Full particulars mailed on request.
THE EVANS CHEMICAL CO., Cincinnati, O.

FORSYTH Matinee To-day 2:30 To-night at 8:30
LILLIAN SHAW SINGING STAR
JACK HAZARD—SELDOM'S POEMS IN MARBLE—WARD & CURRAN—WRIGHT & DIETRICH and Others.
KEITH VAUDEVILLE
Here's the Place to Keep Cool

"THE VICTOR"

DR. WOOLLEY'S SANITARIUM
Opium and Whisky and all inebriety and drug addictions scientifically treated. Our 30 years' experience shows these diseases are curable. Patients also treated at their homes. Consultation confidential. A book on the subject free. DR. B. B. WOOLLEY & SON, No. 3-A Van Ness Place, Atlanta, Ga.

PUBLIC SCHOOLS CLOSE; 25,000 'KIDS' HAPPY

Year One of Best, Says Superintendent—Expects Enrollment of 27,000 in Fall.

Atlanta's public schools closed today for the annual summer vacation. Nearly 25,000 boys and girls in thirty-odd schools of the city shouted for joy when, at 11 o'clock, the school-house doors swung wide.

Accrding to Superintendent W. M. Slaton, who was busy Friday morning signing some 600 pay checks for the tired teachers, the year has been one of the best. The total enrollment this year was 24,065, 1,094 more than last year.

Growth Rapid in Last Decade.

He estimates that next year the enrollment will reach 27,000, and emphasizes the rapid growth of Atlanta schools during the past ten years. The total enrollment increases from 1,000 to 1,500 each year, meaning that the problem of overcrowding will continue.

A shortage of teachers is also felt, and the superintendent stated this morning that on August 15 and 16 an examination for teachers will be held in the Boys' High School.

Atlanta Teachers Not Favored.

"It is the common opinion that only Atlanta applicants are considered," said the superintendent, "but, as a matter of fact, we need all the applicants we can get, for we need teachers. We will take them from any part of the United States. Each year a great many teachers get married and this adds greatly to our shortage.

"There are no better public schools in the country than those which Atlanta boasts of, and at present the many people moving to Atlanta with their boys and girls have no hesitation in sending their children to our schools. We have the best of equipment and our teachers are efficient and unsurpassed in every respect."

Machine He Invented Kills Chicago Genius

CHICAGO, June 6.—John Lenik, who has worked for years perfecting an idea for a soil-mixing machine, is dead to-day, killed by his own perfected invention, at the plant of Pohlman Bros. & Co., florists.

Lenik's electric soil-mixing machine would do the work of ten gardeners. It was certain to make him wealthy. He forgot the current was turned on and was electrocuted.

Marist Cadets to Give Minstrel Show

Company G of the Fifth Regiment, the Marist Rifles, will give a minstrel show at Marist College Hall Friday, June 13.

The entertainment will be under the direction of Captain E. R. Schmidt. Great preparations are being made.

FINALS AT CITADEL.

CHARLESTON, S. C., June 6.—The Rev. Dr. W. C. Alexander, of Nashville, Tenn., will deliver the annual baccalaureate sermon before the Citadel cadets here next Sunday. There are 38 graduates.

The wonderful City Life Section of The Sunday American will be better than ever on Sunday. Mutt and Jeff, and Powers, the great cartoonist, with dozens of other fun-makers, will have exclusive features.

White City Park Now Open

GEORGIA NEWS IN BRIEF

SAVANNAH.—Herman C. Shuptrine has announced his candidacy for the Legislature, to succeed Pleasant A. Stovall, resigned. He will enter the primary June 16.

Strike-Killing Witness Jailed.

AUGUSTA.—D. F. Gauthier, former Augusta policeman, the State's star witness in the case against W. E. Kennedy, charged with the murder of a strikebreaker during the street-railway strike last fall, has been arrested for larceny after trust.

Dredge Worker Drowned.

SAVANNAH.—Frank Norton was drowned in the Savannah River when he fell from a pipe line connected with dredge No. 4, upon which he was employed. His body has not been recovered. Norton was a native of Germany.

North Georgia Closes Term.

DAHLONEGA.—The North Georgia Agricultural College commencement exercises closed to-day and brought a successful year to an end.

Court Fight Over $10 Dog.

MACON.—A dispute between two Macon men as to the ownership of a bulldog, whose value is estimated to be $10 at the most, is the cause of an expensive court fight. Over 100 witnesses have been summoned by the contending parties.

Dalton Ponders Commission.

DALTON.—A mass meeting of the citizens of Dalton will be held at the court house here to-night for the purpose of considering the proposed new charter giving to Dalton a commission form of government.

Catoosa Plans Good Roads.

DALTON.—A good roads convention has been called at Ringgold, Catoosa County, for June 14, the object being to organize a good roads club to improve the highways of the county.

Mail Delivery in Forsyth.

FORSYTH.—Forsyth now has delivery by mail carrier. Although the system is merely experimental now, the probabilities are that the plan will prove a great success.

Would Pension Teachers.

COLUMBUS.—A bill will be presented in the next session of the Georgia Legislature by one of the members from Muscogee County providing a pension of $25 per month for all teachers that have taught thirty years anywhere, and twenty-five years in the city schools of Columbus.

Girl Hurt by Mower.

FORSYTH.—Inez Little, eleven-year-old daughter of R. L. Little, a prominent farmer, was seriously injured when the blades of a mowing machine nearly severed one of her legs just above the ankle.

Farmer Has Freak Egg.

COLUMBUS.—J. F. Ritch, a farmer of Upatoie, has exhibited in this city an egg that has on one side of it the figures "10,000," while on the other side are the letters "U. S."

$450,000 Waterworks Bonds.

COLUMBUS.—An ordinance has been introduced in the City Council calling for a bond election for $450,000 at 5 per cent, the bonds to be used in building a system of waterworks to be owned and operated by the city.

Stock Salesman Arrested.

AUGUSTA.—Fred Averett, former stock salesman for the Rome Insurance Company, will face trial here next week for cheating and swindling. It is alleged that he and his partner, Albert Doughty, misrepresented a stock proposition to G. H. Nixon, chairman of the Board of Commissioners of Richmond County and a prominent cotton dealer.

Rev. Dr. John E. White has a splendid article in The Sunday American on "The House of Our Fathers." Everybody should read it.

LOYAL EX-SLAVES ASK STATE'S AID

Twenty-eight Aged Negroes, in Petition, Say They Cast Their Fortunes With South in War.

One of the most pathetic petitions ever presented to a Georgia State official was handed to the State Commissioner of Pensions by a delegation of aged negroes Thursday afternoon.

It is a prayer for aid from 28 men, who, though they knew their hopes for freedom lay with the North, followed their Southern masters into the battlefield. The petition says:

"Many times we could have escaped and gone over to the enemies of our masters, and our friends to freedom, but we would not, for we felt that our masters had placed in us a confidence or they would not have carried us along with them as bodyguards. We could not betray their confidence. Therefore we stayed with them until the great war was over, when we were discharged without one cent to make our way through the world. We now are old and helpless and our last resort is to the Confederate States of America for a small pension or donation for us old, broken-down, worn-out ex-slaves."

The laws of Georgia make no provision for the ex-slaves who followed their masters through the war. It is probable that efforts will be made to get some kind of a relief bill through the Legislature at the coming session.

Judge T. M. Norwood, Ex-Senator, Is Dying

SAVANNAH, June 6.—Judge Thos. M. Norwood, formerly United States Senator from Georgia and for several years judge of the City Court of Savannah, is dying at Harrock Hill, his suburban home near Savannah. His attending physicians give no hope for his recovery.

Judge Norwood, who is 83 years of age, suffered a stroke of apoplexy on Tuesday. He is conscious only at intervals.

The Birth of Atlanta as told by pioneer women—an article that everybody will want to read. Published exclusively in The Sunday American.

WHERE TO FIND GOOD AUTO ROADS ON THE WAY TO WARM SPRINGS, GA.

Take a trip to Warm Springs and you will find one of the best roads in the State. Follow the Central of Georgia Railroad to Griffin and the Southern Railway to Warm Springs. The highway and railways are in sight of each other the entire distance. The 75-mile trip is ideal and a week-end stay at the Springs can not be beaten. The rates are reasonable and the swimming the finest in the country.

Buy Correctly Graded Diamonds Before Prices Advance

All of our diamonds are bought direct from the cutters. We thus save you the profits paid by the average dealer to the wholesale merchant or jobber.

Every stone in stock bears a tag on which is plainly shown its exact weight, grade and lowest net price. Weights and grades are guaranteed.

Diamonds will be advanced in price fully 20 per cent within the next few months. While our stock lasts, you can get them at the old prices.

Net prices are quoted in our diamond booklet and catalogue. Full particulars are given in these books about our plan of sending diamonds on approval and selling on easy terms.

Call or write for these books and buy before the advance.

MAIER & BERKELE, Inc.
Diamond Merchants,
31-33 Whitehall Street
Established 1887

ASKIN & MARINE COMPANY



Men: Here Is a Real "Quality" Suit!

—Note these features: hand made collar to hug the neck; non-breakable coat front; special shoulder pad; patent pockets; waist-fit trousers; tunnel belt loops; and many other quality points.

—All materials are guaranteed, and there is a big variety of those nobby club checks, plain serges, fancy serges, pencil stripes, hair-line stripes and other equally desirable effects.

—There are Norfolks, two button sacks and three button sacks, some with patch pockets, others without. In fact, there is everything here in up-to-date summer suits for the man who wants QUALITY.

—All prices—$12, $15, $18, $20, $22, $25 and $30. We'll be glad to have you open a charge account.

Special For Women—Summer Wash Dresses, The Daintiest Styles Imaginable, From $2.50 up.

Askin & Marine Co.
78 Whitehall Street

CREDIT AT THE MENTER CO.

GREAT REDUCTIONS



Ladies', Misses', Juniors' Suits, Coats and Millinery at Surprising Prices.

We have reduced prices on summer clothing up to 50 per cent.

You can certainly pick up a bargain if you come in right away.

Summer dresses, skirts, waists, etc.

—MEN—

Latest and best styles, fabrics, etc., $12 to $30. Hats, shoes.

Charge your purchases here. Our terms of Credit are easy.

THE MENTER CO.

Easy Paying | 711-2 Whitehall St. (Upstairs) 1st Door Below J. M. High Co. | Charge Account

MEN AND RELIGION BULLETIN No. 58

COUNT THE COST

"Judas, betrayest thou the Son of Man with a kiss?"

When you are tempted to fight against the good—

And to this you are about to add hypocritical treachery, pretending love for that which you are trying to destroy—

Remember Judas kissing the Saviour.

And do it not.

They crucified Christ, but they scorned Judas, who lost his soul.

He failed to count the cost.

Make not the same mistake.

You are warned when Jesus says:

"Whosoever doth not bear his own cross and come after Me can not be my disciple.

"For which of you, desiring to build a tower, doth not first sit down and count the cost, whether he have wherewith to complete it?

"Lest haply, when he hath laid a foundation, and is not able to finish, all that behold begin to mock him saying:

"THIS MAN BEGAN TO BUILD AND WAS NOT ABLE TO FINISH."

Count the cost.

And answer:—

"What is a man profited if he gain the whole world and lose his own soul?"

When the liquor dealers and the landlords of the houses which were in our midst stand before the judgment bar of God, that seven hundred thousand dollars of trade, that sixty thousand dollars of rent squeezed annually from the souls of fallen women will scarcely compensate those liquor dealers and landlords for the ruin of the numberless girls necessary to carry on the infamous traffic.

All of the foul gold of years will not outweigh those thirteen little girls under ten years of age suffering in Grady Hospital from hideous infection.

Neither will it balance the broken hearts of mothers of babies blinded at birth.

Nor will it offset the deadly weight of the sorrow and suffering of the mothers and fathers of these girls betrayed.

Count the cost.

AND YOU WILL JOIN THE FIGHT AGAINST THE SOCIAL EVIL.

It has only begun in Atlanta.

And every imaginable falsehood will be told by servants of Satan to hinder it.

Therefore, when you hear any statement, consider carefully its source.

When a man prating of morality advocates licensed immorality and seeks to besmear with slime police officials who are doing and who have done their duty, EXAMINE THE MAN'S PAST, his friends and connections.

Ask:—Is he connected directly or indirectly with the liquor traffic?

Has he been so connected in the past?

Has he ever been employed—is he now employed by any one or more of those charged with violating the laws against prostitution?

And, when one claims that vice has been scattered but not lessened in Atlanta, make the same inquiries and refer him to this Committee; for he is either in error or lying, as can be easily shown.

Conditions at the time of Chief Beavers' order closing the houses were accurately known to this Committee.

And the work of the Chief and his men—the co-operation of almost all of our public officials, city and county, have far exceeded the hopes of this Committee and demonstrated that ATLANTA NEEDS NO OUTSIDE HELP IN SOLVING HER PROBLEMS.

But remember, this is a work of years and generations, not of months and days.

Burglary, arson and murder—which were never fostered by the lie of segregation—are still here.

But in Atlanta the pimp, the panderer and those who would live or profit by the shame of women are losing hope.

Therefore, when their friends or their employees protest against "the frightful immorality" of our city and "the corruption" of the police and detective force which has put them out of business, those who know smile in pity.

FOR PROTECTED VICE IS DEAD.

Some people believe that a snake with a broken back will not die until sunset.

Notwithstanding its twisting and writhing, intelligent men know that the creature is dead when its spinal cord has been snapped.

The writhing and twisting are spasmodic; they will grow less and less.

Protected vice is dead. Months ago its spinal cord was broken by our Police Force.

Count the cost. You would not revive, if you could, your city's shame.

Remember Judas and his kiss.

THE EXECUTIVE COMMITTEE OF THE MEN AND RELIGION FORWARD MOVEMENT

JULY AND AUGUST CONTINUE ASCENT

Spot Houses Bid Aggressively for Old Crop and Sell Their October Contracts.

NEW YORK, June 6.—The cotton market was lively at the opening today and first prices were unchanged at 3 points higher than last night's close. Best advances occurred in near months. A renewal of yesterday's buying, led by brokers representing spot interests, resulted in July rallying to 11.81 within ten minutes. August displayed phenomenal strength, advancing to 11.65, against an opening of 11.52, aggregating a net gain over the previous close of 16 points. After the call, the market held steady, with prices fluctuating narrowly.

July and August were purchased heavily by spot and commission houses. It was reported that buyers of the old crops were selling new positions. Commission houses also took new crops freely. The selling was scattered. New crops sold up 2 to 4 points from the opening.

During the forenoon August was under persistent demand and held steady around the early best, while July and new crop options ranged from unchanged to 3 points above the close of Thursday.

The weather map showed favorable conditions over the entire belt. Good showers were reported in Texas, where they are badly needed, with indications for more.

The advance at the outset was influenced by high cables. Spot sales in Liverpool were 15,000 bales, a record for the season, 11,200 of which were American. The English market ruled steady throughout the session and closed at the top prices.

Continued demand for July and August by spot houses and shorts resulted in July advancing to 11.85 and August to 11.70, a net gain of 24 points over the previous close. Local operators offered good lots at these prices. Spot houses were good sellers of new crop positions, which prevented them from following the advance.

Those short of July were nervous over the talk of the small stock here and the fear of this stock being shipped out.

It was reported that Liverpool and the South have been good sellers here today and there was a disposition on the part of the ring crowd to sell the market on all rallies as weather conditions continue favorable.

Following are 11 a. m. bids in New York: July 11.75, August 11.60, October 11.19, January 11.11.

Following are 10 a. m. bids in New Orleans: July 12.11, August 11.72, October 11.30, January 11.32.

Estimated cotton receipts:

	Saturday.	
New Orleans	350 to 550	1,916
Galveston	2,500 to 3,500	2,318

RANGE IN NEW YORK FUTURES.

	Open.	High.	Low.	Last Sale.	Close.	Prev. Close.
Jn	11.76			11.76	11.73-76	11.66-67
July	11.74	11.86	11.72	11.85	11.77-81	11.73-75
Ag	11.52	11.74	11.52	11.70	11.67-71	11.63-65
Spt	11.27	11.27	11.27	11.27	11.26-28	11.23-25
Oc	11.18	11.23	11.16	11.19	11.19-20	11.18-19
Nv					11.17-19	11.16-18
Dc	11.20	11.22	11.15	11.15	11.15-17	11.18-18
Jn	11.13	11.15	11.08	11.09	11.09-10	11.12-13
Fb					11.10-12	11.13-15
Mh	11.27	11.27	11.20	11.25	11.21-23	11.24-25

Closed steady.

LIVERPOOL COTTON MARKET.

LIVERPOOL, June 6.—This market was due to open 9 points higher on July; 2½ points higher on August; 4 points higher on October and 3½ points higher on January, but opened steady at a net gain of 5 to 6 points from last night's close. At 12:45 p. m. the market was steady, 4½ to 5 points higher on near positions and 3½ points higher on distant positions.

Spot cotton steady 1 point higher; middling 6.67d; sales 15,000 bales, including 11,200 American bales; imports 4,000 bales, of which all were American.

At the close the market was steady, with prices at a net gain of 3½ to 6 points from the closing quotations of Thursday.

Futures opened steady.

	Opening Range	Close	Close	Prev. Close
June	6.46	6.44	6.46	6.40
June-July	6.40	6.39½	6.40½	6.34½
July-Aug.	6.38	6.37	6.38½	6.33½
Aug.-Sept	6.29	6.28	6.28½	6.23½
Sept.-Oct.	6.17		6.17½	6.12
Oct.-Nov.	6.13	6.11	6.10½	6.07
Nov.-Dec	6.10	6.07½	6.07½	6.04
Dec.-Jan.	6.08		6.06	6.03
Jan.-Feb.	6.08	6.06½	6.06½	6.03
Feb.-Mch.			6.07½	6.04
Mch.-April	6.10	6.08½	6.08½	6.05
April-May			6.09½	6.06

Closed steady.

RANGE IN NEW ORLEANS FUTURES

	Open.	High.	Low.	Last Sale.	Close.	Prev. Close.
Jne					12.10	12.10
Jly	12.10	11.18	11.09	11.12	12.11-12	11.66-67
Ag	11.75	11.84	11.71	11.78	11.78-79	11.66-67
Spt					11.40-42	11.40-45
Oc	11.31	11.32	11.25	11.27	11.27-28	11.26-27
Nv					11.26-28	11.25-26
Dc	11.20	11.22	11.25	11.26	11.26-27	11.25-26
Jn	11.34	11.34	11.28	11.29	11.29-30	11.28-29
Fb					11.27-29	11.26-27
Mh	11.42	11.42	11.40	11.40	11.39-40	11.37-39

Closed steady.

SPOT COTTON MARKET.

Atlanta, quiet; middling 12c.
Athens, steady; middling 11¾.
Macon, steady; middling 11¾.
New Orleans, steady; middling 12c.
New York, quiet; middling 12.16.
Philadelphia, quiet; middling 12.20.
Boston, quiet; middling 12.10.
Liverpool, steady; middling 6.67d.
Savannah, firm; middling 12¼.
Augusta, steady; middling 12¼.
Norfolk, steady; middling 12¼.
Mobile, nominal; middling 11¾.
Galveston, steady; middling 12 5-16.
Charleston, steady; middling 11¾.
Wilmington, quiet; middling 11¾.
Little Rock, steady; middling 11¾.
Baltimore, nominal; middling 12¼.
Memphis, quiet; middling 12¼.
St. Louis, quiet; middling 12¼.
Houston, steady; middling 12 5-16.
Louisville, firm; middling 12¼.

PORT RECEIPTS.

The following table shows receipts at the ports to-day compared with the same day last year:

	1913.	1912.
New Orleans	2,263	168
Galveston	1,613	615
Mobile	332	105
Savannah	607	1,334
Charleston	168	22
Wilmington	100	3
Norfolk	718	294
Baltimore		464
Newport News	2,085	
Boston	228	
Philadelphia	215	
Pacific coast	1,473	
Brunswick	271	92
Port Arthur	1,450	
Total	10,790	3,167

INTERIOR MOVEMENT.

	1913.	1912.
Houston	626	724
Augusta	185	46
Memphis	250	524
St. Louis	1,317	149
Cincinnati	162	1,458
Little Rock		12
Total	2,653	2,913

MONEY AND EXCHANGE.

NEW YORK, June 6.—Money on call 2½@2½; time money unchanged: 60 days, 4 per cent; 90 days, 4½; six months, 5 per cent.

Posted Rates: Sterling exchange, 4.83½@4.87½, with actual business in bankers' bills at 4.86⅞@4.86¾ for demand and 4.82⅝@4.82⅞ for 60-day bills.

Prime mercantile paper at 3½@3½ per cent.

Today's New York Stock Market

The following quotation given below shows the highest, lowest and the closing prices on the New York Stock Exchange, together with the previous close.

Stock quotations:

STOCK—	High.	Low.	Clos. Bid.	Prev. Close.
Amal. Copper	68⅜	67⅛	68¼	67
Am. Agricul.	....	....	....	47
Am. Beet Sug.	23½	23½	23½	63
American Can	27⅜	25⅞	26⅞	26½
do. pref	87½	36⅜	87½	87
Am. Car Fdy.	43¼	40¾	41¾	42½
Am. Cot. Oil.	37	36½	37	36½
Amer. Ice	21½	19	20¼	21½
Am. Locomo.	30⅛	29	29½	29⅞
Am. Smelting	62⅜	60	62¼	60⅛
Am. Sug. Ref.	107⅜	107⅜	107⅜	106½
Am. T.-T.	127⅜	127½	127½	127½
Am. Woolen	....	....	....	16
Anaconda	34⅜	35⅛	35⅜	34⅛
Atchison	96½	94¼	95¾	95¾
A. C. L.	117⅞	117⅞	117⅞	117½
B. and O.	93	92	93	92½
Beth. Steel	29½	29	29	29
B. R. T.	89¼	88⅜	89¼	88¾
Can. Pacific	220½	217½	220½	216¼
Cen. Leather	19	18¾	18¾	18½
xC. and O.	58	55½	57½	58¼
Colo. F. and I.	27	26⅛	26¾	26½
Colo. Southern	....	....	....	24⅝
Consol. Gas.	130	128⅜	129½	129¼
Corn Products	9	8½	8½	9
D. and H.	149⅞	149¾	149¾	150
Den. and R. G.	16	15¼	15¼	15
Distil. Secur.	11¼	10½	10½	....
Erie	24¾	24	24¾	23½
do. pref.	37½	37	37½	35¾
Gen. Electric.	135¼	133½	134½	134½
Goldfield Cons.	....	....	....	11¾
G. North. pfd.	123	122	122½	122
G. North. Ore.	29⅛	28	28½	30
G. Western.	11	10¾	10¾	10⅜
Ill. Central	112	111½	111½	111¼
Interboro	13¼	12¾	13⅛	13
do. pref.	47½	47	47½	46
Int. Harv. old.	....	....	....	100½
Iowa Central.	....	....	....	6
K. C. S.	22½	22½	22½	21¼
K. and T.	19⅜	19⅜	19⅜	19
do. pfd.	....	....	....	53
L. Valley	151⅜	149¼	151⅜	150
L. and N.	130	128⅜	130	125
Mo. Pacific.	29¼	27⅝	29	29¼
N. Y. Central	98⅞	97¾	98⅞	98
Northwest.	127	127	127	127
Nat. Lead.	46	46	46	46
N. and W.	102½	102½	102½	102½
No. Pacific.	110⅜	108⅞	110⅜	109⅜
O. and W.	27½	27	27½	26
Penna.	108½	107⅝	108½	107¼
Pacific Mail	18½	17¼	18½	19⅜
P. Gas Co.	106½	105⅜	105⅜	106⅝
P. Steel Car	21½	21½	21½	21½
Reading.	157¼	154¾	156⅞	155½
R. I. and Steel	20	19¼	19¼	19
do. pfd.	77½	76¼	77	77½
Rock Island	15	14	15	14
do. pfd.	26⅝	25½	26⅝	25½
S.-Sheffield.	....	....	....	28
So. Pacific.	93⅛	91½	93⅛	92¾
So. Railway	21½	21	21⅛	21
do. pfd.	74½	73¾	73⅞	73
St. Paul	103¾	102½	103¼	102⅞
Tenn. Copper	32	31½	32	31½
Texas Pacific	11¾	11¾	11¾	11½
Third Avenue	....	....	....	29
Union Pacific	146	143⅞	145½	143⅛
U. S. Rubber	58¾	57¾	58¼	58½
U. S. Steel	55	53¾	54⅞	54½
do. pfd.	105	104½	105	104⅜
Utah Copper	47	45⅞	47	46
V.-C. Chem.	26½	26½	26½	26½
Wabash	2½	2½	2½	2½
do. pfd.	7½	7½	7½	6⅝
W. Union	63¼	60⅞	62	63¼
W. Maryland	....	....	....	34
W. Electric	59	57¾	59	58
W. Central	....	....	....	42½

xEx-dividend, 1¼ per cent.

BARGAIN HUNTERS SEEK BIG ISSUES

By CHARLES W. STORM.

NEW YORK, June 6.—Heavy purchasing on the London exchange by bargain hunters exercised a bullish influence on the opening of the stock market to-day, with the result that advances were made ranging from fractions to 2 points. Liggett & Myers, in spite of the proposal of Attorney General MacReynolds to tobacco factories, advanced 2 points.

Among other advances were Amalgamated Copper, ⅝; United States Steel common, ⅝; Union Pacific, ⅝; Reading, ⅜; American Can, ¼; American Beet Sugar, ½; Atchison, ⅛; Baltimore and Ohio, ⅛; Brooklyn Rapid Transit, ⅛; Canadian Pacific, 2⅜; International Harvester, 1.

Chesapeake and Ohio, which sold ex-dividend 1¼, opened at 57½, against 58½ at the close last night. In a half hour it advanced ⅝.

Union Pacific shaded at the end of a half hour. Mexican Petroleum was one of the weakest issues, declining ⅝. Erie began ⅛ up, but shaded.

Canadian Pacific was in demand both here and in London. London reported that it was being bought there by Continental houses. Some traders professed belief that the crisis had been passed; others think that stocks will sag for the balance of the summer on account of the scarcity of investment money.

Fractional losses and gains were recorded in the market after the opening with moderate gains in the more important issues. Chesapeake and Ohio dropped ⅝ from its opening. American Can declined 2 points to 25⅛. Union Pacific was up ⅝ and Southern Pacific gained ¼. Lehigh Valley and Northern Pacific were up ½; Canadian Pacific was off ⅛ from the opening. The tone in the late forenoon was firm.

Call money loaning at 2½.

Most issues showed slight changes in the last hour. Canadian Pacific closed 226, for a net gain of 1⅜ on the day. Steel sold around 54¾, for a fractional advance over the mid-day price. Among the other gains over the noon range of prices were Atchison ¼, St. Paul ⅛, Union Pacific 1, Reading ⅝, Pennsylvania crossed 108. Chesapeake and Ohio and Utah Copper were under pressure. The general tone showed improvement.

The market closed steady. Government bonds unchanged; other bonds steady.

COTTON SEED OIL.

	Opening.	Closing.
Spot		7.18
June		7.32@7.34
July	7.21@7.22	7.19@7.20
August	7.25@7.28	7.25@7.26
September	6.72@7.28	7.25@7.28
October	6.91@6.95	6.91@6.92
November	6.44@6.46	6.41@6.44
December		6.33@6.35
January	6.34@6.37	6.33@6.35

Closed barely steady; sales 12,800 bbls.

NEW YORK COFFEE MARKET.

Coffee quotations:

	Opening.	Closing.
January	10.32@10.33	10.28@10.30
February	10.32@10.36	10.30@10.32
March	10.37	10.32@10.33
April	10.31@10.40	10.32@10.35
May	10.37	10.34@10.36
June		10.01@10.05
July	10.10	10.04@10.05
August	10.15	10.13@10.14
September	10.26	10.23@10.24
October	10.30	10.24@10.25
November	10.10	10.25@10.26
December	10.37	10.26@10.27

WHEAT IS HIGHER DESPITE SHOWERS

Demand General in Chicago Pit Throughout Day, Based on Bad News From Kansas.

ST. LOUIS CASH QUOTATIONS.

Wheat—No. 2 red .....105 @106
Corn—No. 2 ..... 58½
Oats—No. 2 ..... 39 @ 39½

CHICAGO, June 6.—Wheat showed considerable irregularity this morning, but strength predominated. There were early gains of ⅜@⅞c with sales of July between 90¼@90⅞. The buying was led by the Bartlett-Frazier house on continued unfavorable crop reports from sections of Kansas. Finlay, Barrell & Co. received a Kansas City message, however, saying good rains all over that State and that the harvesting of wheat has already been commenced in the southeastern section. Liverpool was higher and this, too, in the face of big world's shipments for Monday next.

Corn was ¼@⅜c higher and firm. This strength was mainly on the small offerings rather than any urgent demand.

Oats were ⅜@½c higher in sympathy with corn.

Provisions were higher on a higher hog market at the yards.

	High.	Low.	Previous Close.	Close.
WHEAT—				
July	91	90¼	90⅞	90
Sept	90½	89⅞	90⅛	89⅝
Dec	92⅝	92	92½	91⅞
CORN—				
July	59⅛	58⅝	58⅜	58⅝
Sept	59⅝	59¼	59⅝	59¼
Dec	57⅜	57⅛	57⅜	57⅛
OATS—				
July	39¼	38⅝	38⅞	38⅛
Sept	38⅛	37⅝	38⅛	38
Dec	39⅛	38⅝	38⅞	38⅜
PORK—				
July	20.45	20.35	20.45	20.25
Sept	19.92½	19.80	19.90	19.77½
LARD—				
July	11.05	10.95	11.00	10.95
Sept	11.15	11.07½	11.07½	11.05
Oct	11.00	10.97½	10.97½	10.90
RIBS—				
July	11.75	11.67½	11.70	11.62½
Sept	11.40	11.35	11.37½	11.32½
Oct	11.12½	11.05	11.10	11.02½

CHICAGO CASH QUOTATIONS.

CHICAGO, June 6.—Wheat, No. 2 red, 1.06@1.06½; No. 3 red, 92@93; No. 2 hard winter, 92@94; No. 3 hard winter, 90@93¼; No. 1 northern spring, 93@94½; No. 2 northern spring, 91@93; No. 3 spring, 90@91.

Corn, No. 2, 59¼@60½; No. 2 white, 60½@60¾; No. 2 yellow, 59½@60; No. 3, 59¼@60; No. 3 white, 60¼@60½; No. 3 yellow, 59½@59¾; No. 4, 58¾@59; No. 4 white, 59@59⅜; No. 4 yellow, 58¾@59⅛.

Oats, No. 2, 38¾@39½; No. 2 white, 41@41½; No. 3 white, 39¾@40¼; No. 4 white, 39@40; standard, 41@41½.

PRIMARY MOVEMENT.

WHEAT—	1913.	1912.
Receipts	581,000	222,000
Shipments	949,000	329,000
CORN—		
Receipts	1,092,000	1,083,000
Shipments	450,000	454,000

CHICAGO CAR LOTS.

Following are the receipts for Friday and estimated for Saturday:

	Friday.	Saturday
Wheat	5	28
Corn	457	542
Oats	109	278
Hogs	8,000	11,000

LIVERPOOL GRAIN MARKET.

LIVERPOOL, June 6.—Wheat opened ¼d higher; at 1:30 p. m. the market was ⅝d to ½d higher. Closed ⅝ to ¾d higher.

Corn opened unchanged to ⅛d lower; at 1:30 p. m. the market unchanged to ⅛d lower. Closed unchanged to ¼d lower.

THE WEATHER.

Conditions.

WASHINGTON, June 6.—The indications are that there will be local thundershowers to-night or Saturday in the region of the Great Lakes, the Ohio Valley, Tennessee and the Southeastern States, and local rains to-night or Sunday in New England and Eastern New York. In the Middle Atlantic States the weather will be fair to-night, followed by increasing cloudiness Saturday and probably showers by Saturday night.

New England, and will fall to-night the Middle Atlantic States and Southern New England, and it will fall to-night and Saturday in the upper Lake region and Saturday in the lower Lake region and the Ohio Valley.

Storm warnings are displayed on the Great Lakes, except the southwest portion of Lake Michigan.

General Forecast.

The following is the general forecast until 7 p. m. Saturday:

Georgia—Local showers to-night and Saturday.

Virginia—Fair and warmer to-night; Saturday, cooler in the eastern portion; probably followed by showers by night.

North Carolina, South Carolina and Florida—Local showers to-night or Saturday.

Alabama, Mississippi and Tennessee—Local thunder showers to-night or Saturday; cooler in Tennessee.

Louisiana, Arkansas and Oklahoma—Unsettled; thunderstorms.

East Texas—Unsettled; showers in the interior.

West Texas—Unsettled; showers in the north; cooler.

PIANO BARGAINS.

Worth While Piano Bargains

We are placing on sale next Monday a number of splendid bargains in used upright pianos at prices which should appeal strongly to prospective buyers. We are, also, making attractive prices on a few 88-note Player-Pianos. Any one interested in music by the music roll will find it to their interest to investigate.

Note the following list:

Angelus Player Attch	$ 37.00
Knabe Sq. Mahogany	57.00
Starr, Mahogany	125.00
New England, Ebony	175.00
Cornish, Mahogany	165.00
New England, Mahogany	157.00
Starr, Mahogany	150.00
Gate City, Walnut	125.00
Fischer, Walnut	200.00
Crown, Mahogany	200.00
Carleton, Mahogany	167.00

And many others.

Cash or time payments arranged.

W. W. KIMBALL CO.,

Atlanta Branch,
94 North Pryor Street.
H. R. Calef, Manager.

EASIER FEELING IN WHEAT; LOWER PRICES PREDICTED

CHICAGO, June 6.—The Inter-Ocean says: "Sentiment in wheat was mixed last night. The bears, while not any too confident of being able to make more money, are looking for lower prices on the belief that there will be more than an average crop of winter wheat and spring wheat. The bulls believe that the constant reiteration of damage claims for Kansas and Oklahoma crop are sufficient confirmation of reports that the crop estimates have been greatly reduced and warrant the maintenance of the present level.

"Some of the corn specialists who have been waiting for a break on the increased receipts say that it does not look as if a decline is likely until there is more actual pressure of cash corn and a large accumulation of stocks.

"Oats specialists calls attention to the slowness of the Eastern demand and Canadian oats in bond at Seaboard are $ to 5c below the domestic product. It is said that some of the oats recently shipped to Eeastern lake ports are unsold.

RAILWAY SCHEDULES.

SOUTHERN RAILWAY.

"PREMIER CARRIER OF THE SOUTH"

ARRIVAL AND DEPARTURE OF PASSENGER TRAINS, ATLANTA.

The following schedule figures are published only as information, and are not guaranteed:

No.	Arrive From—	No.	Depart To—
36	Birmingh'm 12:01 am	36	New York .12:15 am
35	New York . 5:00 am	20	Columbus . 5:20 am
12	Jacksonville 5:30 am	13	Cincinnati . 5:46 am
43	Washington 5:25 am	32	Fort Valley 5:50 am
12	Shreveport . 6:20 am	25	Birmingh'm 5:50 am
16	Orlando . 10:25 am	16	Brunswick . 6:45 am
29	New York .11:15 am	12	Richmond . 6:55 am
6	Chatt'ga .10:55 am	23	Kansas City 7:00 am
7	Macon . 10:40 am	16	Brunswick . 7:45 am
17	Fort Valley 10:45 am	29	Birmingh'm 11:30 am
21	Columbus .10:50 am	38	New York .11:01 am
6	Cincinnati . 11:10 am	40	Charlotte .12:00 n'n
20	Columbus . 1:40 pm	6	Macon .12:20 pm
30	Birmingh'm 2:30 pm	30	Columbus .12:30 pm
40	Birmingh'm 12:40 pm	30	New York . 2:45 pm
19	Charlotte . 3:30 pm	15	Thomasville 3:00 pm
5	Macon . 4:00 pm	29	Birmingh'm 4:00 pm
27	New York . 5:00 pm	*18	Tocoa . 4:30 pm
31	Brunswick 7:50 pm	31	Brunswick . 5:10 pm
11	Richmond . 8:30 pm	5	Cincinnati . 5:10 pm
24	Kansas City 9:20 pm	32	Fort Valley 5:20 pm
6	Chatt'ga . 9:35 pm	25	Belton . 5:30 pm
19	Columbia . 10:20 pm	10	Macon . 5:30 pm
31	Fort Valley 10:25 pm	44	Washington 9:45 pm
14	Cincinnati . 11:00 pm	24	Jacksonville 11:10 pm
23	Shreveport . 11:10 pm	28	Shreveport . 11:10 pm
*17	Tocoa . 8:10 am	14	Jacksonville 11:10 pm

Trains marked thus (*) run daily except Sunday.

Other trains run daily. Central time. City Ticket Office, No. 1 Peachtree Street.

PERSONAL.

YOUNG LADIES taken for training at the Randolph Company Hair Dressing Parlors, 58½ Whitehall Street. 5-3-37

TREMAINE,

The Mystic,

Permanently located in Atlanta. 125 WEST PEACHTREE STREET. Hours, 10 to 7. Closed on Fridays.

ARE YOU satisfied with your present conditions? Is your married life happy? Is the one you love drifting away? If possess, teach and develop the power of control. Your greatest wish can positively be realized. Every case guaranteed. 25-6-2

SERIOUS RESULTS come from trusses improperly fitted. John B. Daniel, at 34 Wall Street, has an expert fitter and it will cost you no more to have him fit you, and it means insurance. 6-4-19

MATERNITY SANITARIUM—Private, refined, home-like. Limited number of patients cared for. Home provided for infants. Mrs. M. T. Mitchell, 26 Windsor Street. 11-9-57

DR. GAULT'S Antiseptic Powder for women. It is cleansing, cooling and non-irritating. Can be used as a douche at any time with safety. It has no equal. Price $1 per box, postpaid. J. T. Gault Chemical Company, 702 Austell Building, Atlanta. 4-25-33

ACME HATTERS HAVE MOVED TO 20 E. HUNTER STREET. OLD HATS MADE NEW. 4-23-42

LOST AND FOUND.

STRAYED OR STOLEN—One large, light gray mare, slightly swaybacked and lame in right front foot; roach mane. Suitable reward for return or information leading to recovery. Golden Eagle Dairy, 32 Means Street. Main 59. 6-6-15

LOST—Raincoat, Broad and Marietta. Finder notify Ivy 1597-J, or 235 West Third. Reward. 6-6-24

LOST—Thursday night at the Forsyth Theater or between Forsyth Theater and Nunnally's, on Luckie or on Peachtree, between Nunnally's and Cain, one gold bar pin set with twelve turquoise. Valued because of associations. Reward if returned to 35 Peachtree Street, front counter. 6-6-44

LOST—Bunch of keys between Walton Building and Montgomery Theater Thursday. Return to International Agricultural Corporation, seventh floor Walton Building. 209-6-6

LOST—Last Saturday evening memorandum book and envelope with valuable papers inclosed. Reward if returned to D. Zubow, 114 Broyles Street. 211-6-5

LOST—Yellow Jersey cow; weight about 650 pounds; blind in one eye; reward. Notify F. B. Johnson, 333 Peters Street. 6-4-23

LOST—Strayed or stolen, one fine black cow from 20 Park St., West End, West 550. 6-4-10

LOST—Several days ago, star-shaped medal, inscribed "Merit Star of the Sea, A. P. A., Florida;" lost somewhere in the uptown section. Finder return to 502 Equitable Bldg. and receive reward. 6-4-11

HELP WANTED.

Male.

WANTED—An all-round broom maker, competent to take charge of factory. Apply in person 607 Temple Court Building. 206-6-6

WANTED—Six first-class men with real estate experience, four inexperienced men, at once. Good salary to right men. L. P. Bottenfield, 1021 Empire Building. See Mr. Lynch and Mr. Bell, sales managers. 6-6-206

WANTED—Foreman for our sash and door department. Must understand billing thoroughly and be a pusher. Woodward Lumber Company. 6-6-46

FREE kindling wood to give away; boxes and crates; all you want free. Stewart D. Jones Grocery, 122 White-hall. 6-6-53

WANTED—An experienced man who thoroughly understands the restaurant business and is competent to open and manage first-class place in Atlanta. Address P. O. Box 682, Atlanta, Ga. 27-6-6

WANTED—A good woodwork man. Morrow Transfer Company, 132 Elliott Street. 6-5-4

GOOD WAGES—PLENTY OF WORK—NO TROUBLE. GO NORTH FOR THE SUMMER. GOOD MEN wanted in all branches of our business; laborers, handy machine men, molders, helpers, rammers, coremakers and chippers.

Able-bodied men can become skilled chippers and coremakers in less than thirty days, and make more than $3 per day.

COMMONWEALTH STEEL CO., GRANITE CITY, ILL.

5c Fare from St. Louis, Mo. 5-30-36

WANTED FOR U. S. ARMY: Able-bodied unmarried men between ages of 18 and 35; citizens of United States, of good character and temperate habits, who can speak, read and write the English language. For information apply to Recruiting Officer, Peachtree and Forsyth Streets, Atlanta, or 411 Cherry St., Macon, Ga. 4-1-1

PULLMAN porters wanted; give references. For information write P. O. Box 804, Atlanta, Ga. 5-4-31

WANTED—White farm hand with family; must be willing worker and assist in dairy. Regular employment summer and winter. Write or call on Hartrampf, Conley, Ga., 4½ miles from end of Federal Prison car line, straight out McDonough Road. 207-6-3

Want Anything? "Want Ads" Will Find It

HELP WANTED.

Male.

ATLANTA mail carriers wanted; average $90 month. Atlanta examinations coming. Specimen questions free. Franklin Institute, Dept. 49-D, Rochester, N. Y. 30-14-5

HILBURN HOTEL.

10 AND 12 WALTON ST.

FOR gentlemen only; center of city, near new postoffice; rate 50c, 75c and $1.00. 5-31-10

HAVE YOUR CLOTHES sent to the "High," where they get the rub. Call Ivy 7213. 6-1-74

SCALE REPAIRER WANTED—Have fine Watling Guesser scales to be overhauled. What's your price? James F. Thompson, Griffin, Ga. 5-31-8

WANTED—Reliable baker as partner; no cash required; bakery doing cash business, running two wagons and store. Vienna Bakery, Columbia, S. C. 36-2-6

WANTED—Men to learn the barber trade; tools and position furnished. Atlanta Barber College, 10 East Mitchell St. 5-11-17

Female.

WANTED—A first-class cook. 115 S. Pryor Street. 6-6-29

WANTED—Reliable general housework; must be good clean cook; small family. 34 Greenwood Avenue, near Boulevard. Phone Ivy 6396. 6-6-31

WANTED—Reliable settled single colored woman to cook, milk and do general housework for family of two; room on lot. Bell phone Ivy 190. 6-6-204

WANTED—A chambermaid at 80 East Ellis St. 6-6-39

WANTED—A good cook. Apply between 2 and 5 in the afternoon. 195 Ivy St. Apartment No. 8. 6-5-5

LADIES, make supporters, $20 per hundred; no canvassing; material furnished; stamped envelope for particulars. Wisconsin Supply Company, Dept. S. A., Milwaukee, Wis. 27-5-6

WANTED—Experienced stenographer. State experience, age and where worked last; about salary expected. "Quick," Box 308, care Georgian. 37-4-6

WANTED—Good white servant to cook and assist with housekeeping; must give best of references. Phone Ivy 6213-J. 6-4-25

WANTED—Girl to do housework and sew, to help dressmaker; elegant home life and salary. Call 206 Spring St. 204-6-4

GIRLS LEARN MILLINERY; best trade on earth for women; pay $60 to $100 a month. Write Ideal School of Millinery, 100½ Whitehall St. 3-29-41

U. S. GOVERNMENT POSITIONS open to women. Write for list. Franklin Institute, Dept. 602-D, Rochester, N. Y. 25-20-5

HELP WANTED.

Female.

WANTED—Woman for general housework; small family; room on lot. 175 Bass St. 6-6-27

Male and Female.

JUPITER PARK CLUB solves the outing problem. Campaign now on for 1,000 new members. High class representatives can make good money with this proposition. Phone West 578-L for appointment or address Superintendent Agencies, 50 Evans Street, Atlanta. 6-6-2

WANTED—Six ladies and gentlemen for sales work. Pleasant work. Call 174 Crumley. Mr. Jackson. 6-4-20

TYPEWRITERS FOR RENT.

NO. 6 REMINGTONS, $5 for four months; Royals, $7 for four months; Underwoods, $8 for four months; Remington Visible, $9 for four months. Initial payment allowed on price of machine. Get our new illustrated catalog and price list No. 26. American Writing Machine Company, 48 North Pryor Street. Phone Main 2526. 5-26-9

ROYAL typewriters rented; one month, $2.75; three months for $7.00; special rates to students. Royal Typewriter Co., 46 N. Pryor St. Phone Main 2492. 4-25-17

TEACHERS WANTED.

TEACHERS—We have many calls for good teachers; fall positions; enroll now. Southern Teachers' Agency and Employment Bureau, Americus, Ga. 40-2-6

WRITE for record of our eight years' work. High class patronage. Efficient service. Foster's Teachers Agency, Atlanta, Ga. 64-2-4

SITUATIONS WANTED.

Male.

WANTED—Position in office by settled man; good habits; reliable; fair penman and bookkeeping. Salary no object. Will call to see you. Address Box 163, care Georgian. 204-6-6

WANTED—Position during vacation 3 months; 17 years of age; large for age; lack one year of finishing high school; understand shorthand and typewriting very well; can furnish machine; live at home; non-user of tobacco. Address C. P., care Georgian, or Atlanta phone 5686-A. 210-6-5

FIFTEEN years' experience in hat and clothing business; would like to get a position at once; will work cheap to start with. Call Ivy 4289-J. 34-6-6

SITUATIONS WANTED.

Male.

BOY, aged 16, with experience in physician's office, wishes position; use typewriter and have knowledge of bookkeeping; good references. Phone Ivy 1163-J. 33-6-6

AN EXPERIENCED first-class colored butler wants place with private family. Good city references. Call or write Alexander Johnson, 154½ West Mitchell Street. 203-6-6

WANTED—Colored woman for factory cooking. Apply Saturday morning at 98 South Jackson Street. 204-6-6

FOR SATURDAYS, or steady, a young man with good experience in dry goods wants a position in any line of dry goods business; willing to work also in groceries; good bookkeeper. L. B., 8 Highland Avenue. Phone Ivy 3865-J. 28-6-6

WANTED—I have just finished a course in bookkeeping and typewriting and would be glad to find a position where I may show you that I understand my work. The question of salary will be left entirely with you until I get acquainted with the business. Best of references furnished. Address Lewie Houston, Newnan, Ga. 36-5-6

I SHOULD like to secure a position as salesman with some good real estate firm; auto furnished. Box 817, care Georgian. 28-5-6

ACCOUNTANT and auditor, 20 years' experience, New York, South and West, desires position, temporary or permanent, in city or anywhere. Factory and unit costs. Address P. O. Box 390, City. 25-5-6

WANTED—Position as chauffeur; prefer private; driving experience only. Address S. A.

The Business of the "Want Ad" is to get you what you want---when you want it

AUTOMOBILES
For Sale, Repairs and Accessories.

FOR SALE—Fast roadster, in good condition. Will trade for lot or equity in house and lot. Apply Box 25, care Georgian. 203-6-6

SAVE your auto and motorcycle tires by using Auto Puncture Cure. Seals valve leaks and all punctures up to 20-penny spikes automatically at once; preserves the rubber; prevents tube from sticking to casing; saves 25% of tire expense, 50% tire trouble and 40% of your religion. Watch for trademark, A. P. C. Call North Pryor Garage. Auto Puncture Cure Company, Atlanta, Ga. Phone Ivy 5990. 6-6-1

AUTOMOBILE FOR REAL ESTATE—Have Columbia Touring car to trade for Atlanta real estate. See me at once at Kimball House. I leave the city Saturday night, therefore have no use for car and will give good trade. J. H. Williams, Room 261. 30-6-6

FOR SALE—Three new Overlands, one 45-horsepower 5-passenger car, one 30-horsepower touring car and one 30-horsepower roadster. These cars were bought for our solicitors, and were never even taken from the Overland sales rooms. On account of complete change in our plans must be sold at once. Address Mr. Humphreys, Box 703, Atlanta Georgian. 6-5-23

FOR SALE—First-class electric car worth $1,000; will take $600; have bought larger one. Dr. George T. Kesner, 311 Walton Bldg. 6-5-37

FOR SALE CHEAP—Five-passenger Chalmers car; just overhauled and painted. In excellent condition. Call or address Mrs. Ella M. Harrison, College Park, Ga. Bell phone 237 East Point. 6-5-1

HIGHEST cash price paid for second-hand automobiles. 34 Auburn Avenue. 6-3-203

GOOD USED CARS AT SPECIAL PRICES.
Maxwell, 2-cylinder runabout.
Buick Model 10 runabout.
Whiting runabout.
Maxwell Q roadster.
Buick Model 32 roadster.
Courier roadster.

TOURING CARS.
Overland 5-passenger.
Primo 5-passenger.
Maxwell G, 4-passenger.
Everett 1912, 5-passenger.

These cars are in good running condition, fully equipped, and newly painted. See us for special prices before June 16th.

BUICK MOTOR COMPANY.
241 PEACHTREE ST. 4-11-18

TRAVIS & JONES,
AUTOMOBILE REPAIRING.
Ivy 4832. 26 James Street. 3-1-54

The Solution of Pneumatic Tire Troubles.
VULCORINE is guaranteed to prevent punctures and will not injure your tires. We will gladly treat your car with VULCORINE and let you use it 30 days and satisfy yourself that it will do everything that we claim for it. Price $5.50 to $10.00 per car. Write for booklet.

VULCORINE COMPANY
Office, Laboratory and Service Station, 78 Peachtree St., Atlanta, Ga. 6-1-38

AUTOGENOUS WELDING and machine repair work of all kinds. Satisfaction guaranteed.
SHEARER MACHINE CO.,
197 WHITEHALL STREET. 2-26-10

$250—Five-passenger Buick 40-horsepower touring car. First-class condition. Top, windshield. For quick sale. Owner leaving city. J. J. Donnely, 28 DeSoto Avenue, Capitol View. 26-31-5

FORD, four-cylinder roadster, fully equipped. Not latest model and no magneto, but in excellent running condition. Tires all good. Price for quick sale, $150. L. W. Hazard, 241 Peachtree Street, Atlanta. 6-1-52

WE HAVE several Flanders chassis and will build body and paint car to your order. Bargain prices. Don't buy any second-hand car until you see us. NORTH PRYOR GARAGE, NORTH PRYOR PLACE. 4-2-28

WINDSHIELDS,
RADIATORS, lamps, fenders, repaired as good as new. Manufacturers all kinds sheet metal work. Warlick Auto Metal Company, 243 Edgewood. 3-4-64

DOBBS TIRE REPAIR CO.
WE REPAIR AND SELL ALL MAKES OF TIRES AND TUBES. 226 PEACHTREE STREET. PHONE IVY 5646. 4-1-8

WARNING TO INFRINGERS AND IMITATORS.
LIQUID TIRE TONIC IS PROTECTED BY U. S. DURYEA PATENT NO. 578551 AND ALL INFRINGERS, AGENTS AND USERS ARE HEREBY NOTIFIED THAT THEY MUST ANSWER IN COURT FOR VIOLATION OF THIS LAW. LIQUID TIRE TONIC COMPANY, KANSAS CITY, MO. 4-3-42

ATLANTA RADIATOR CO.
REPAIRING and manufacturing. Lamp and fender work. 72 Ivy Street. Atlanta phone 2816. 3-10-12

Automobiles For Rent.
DUNHAM MOTOR CO.
FIVE and seven-passenger cars. Garage 112 East Ellis Street. Call Bell phone Ivy 2496 day, Main 4725 night. 3-21-23

Motorcycles.
MOTORCYCLE for sale cheap; Harley-Davidson make. Address Harley, care Georgian. 207-6-4

THOR motorcycles, repairs and accessories; best equipped repair shop in city. We will take care of you. Southern Motorcycle Company, 116 Edgewood Avenue. 3-28-31

Tire Repairing.
HIGH-GRADE STEAM VULCANIZING. Retreading a specialty. Prompt attention given express shipments. Sanders-Speer Vulcanizing Company, 109 Spring Street, Atlanta, Ga. 3-28-15

EDUCATIONAL.
STUDY SHORTHAND at home; complete course; twenty lessons $10, $1 down, $1 week. Begin now, one spare time book furnished. Amo House, Box 362, Atlanta, Ga. 5-2-5

EMORY summer school; cool, quiet; fifty days from June 17. Latin, Greek, French, German, English, history, mathematics. Address E. K. Turner, Oxford, Ga. 5-9-1

LOOK—You have read this; if you want anything, others will read your ad if it's in the Want Ad Section.

POULTRY, PET AND LIVE STOCK

Health Pointers For the Chickens
Suggestions That Will Mean a Great Saving to the Poultryman.



EDITED BY JUDGE F. J. MARSHALL

Keep busy.
Keep your eggs cool.
Keep your nests clean.
Keep your coops and houses free from mites and lice.
Keep your growing chicks well supplied with green food.
Keep them out of the wet grass in the mornings.
Keep your breeding stock in a healthy condition by keeping plenty of gravel, lime and green food always in reach of them, and feed a variety.
Do not crowd too many young chicks togeiher in one coop, or they will breed disease, and they will die off faster than you can hatch them.
Keep plenty of fresh water or milk for the little chicks to drink at all times; the milk after they are two weeks old.
Do not feed too much white bread to young chicks or you will find it fatal to many of them.
After this season of the year the nearer the ground you set your hens the better will be the hatches.

Keep Hens Hatching.

You can arrange them so that you will have three or four hens hatching at the same time; you can double up the broods with one or two hens and put the others to laying again, and the chicks will be easier cared for. When you take the hen and the chicks from the nest grease the hen slightly under the wings and along the breast with a little fresh lard (no salt). This will assist in getting rid of any lice on the little ones. Use no grease about the nest before they are hatched.

Keep sulphur away from the hen when she is breeding chicks, as it is hard upon the eyes of the chicks.

Coffee boxes or those of similar size, about two feet square and about two and a half feet long, make splendid brood coops for a hen and a lot of young ones. If they should incline to leak any, tack tarred paper over the top of them, or strips over the cracks.

Put your young chicks on as high ground as possible, and on fresh ground not used for chicks the year before.

Egg-Eating Hens.

Judge Marshall: I have a lot of hens that have contracted the habit of eating their own eggs, and it seems impossible for me to get them to quit it. Can you tell me of any way to stop them? I would also like to know what is the cause of their getting at it in the first place. Yours truly,

Fort Valley, Ga. H. H. S.

ANSWER—Egg eating is a very bad habit and is very annoying to the owner. The habit is usually formed by their eating a soft-shelled egg or one that has been broken by falling from the roost. Then a desire for meat food will cause them to continue. One will get at it first and the others will follow suit when they see her at it, and help devour everything in sight of the kind. The habit is seldom formed by a flock on free range. A good way to lessen the desire is to give the hens all the exercise possible by covering the grain food in the soil and have them dig it out. Hang cabbage heads up so they can just get to them by extra effort. Have the nests in as dark and secluded a place as possible. All this will not cure them of the habit when once it is well formed.

The best way we have ever found to rid them of the habit is to use good, deep nest boxes, putting a layer of excelsior on the bottom then tack a gunnysack over the box, allowing it to sag down half-way to the excelsior which forms the nest they are to use; at the lowest point cut a cross just large enough for the egg to roll through. In that way the egg will roll out of sight, and the hen will be unable to see it as she used to and will soon get out of the habit. The other hens which have been in the habit of running to get their share when a hen cackles will soon find out that there is nothing to be had and will soon quit that part of it. The best way is to prevent all this trouble when you can by anticipating the wants and habits of your hens by keeping them busy at all times and supplying their wants as well as you can.

Eggs—All Varieties.
THE EGGS of different varieties of fowls will be found classified under their respective breeds in the future, instead of under the classification of "Eggs."

Poultry—All Varieties.
FREE RANGE DUCK AND POULTRY FARM, Chamblee, Ga. Large stock of White Runners, Leghorns and Rhode Island Reds, enables us to ship fresh eggs, strong and fertile. Write for prices on stock and eggs if you want a bargain. 1-21-18

Poultry Remedies.
SOUTHERN POULTRY REMEDY is guaranteed to produce eggs and prevent diseases. It will make hens lay when others fail. Try it. It's guaranteed. For sale at all seed stores, 25c and 50c. 6-1-29

Horses, Mules, Vehicles, Etc.
WANTED—Family horse for elderly lady; must be guaranteed entirely sound and gentle, with necessary style. Address with full information W. E. H., P. O. Box 1746, Atlanta, Ga. 203-6-4

Dogs.
FOR SALE—Fine fox terrier dogs. Address Mrs. E. B. Walker, East Fair Street, South Kirkwood. Phone Decatur 465. 5-25-206

Horses, Mules, Vehicles, Etc.
BUGGY and harness, $15, pony cart, $7; $50 Texas saddle, $12.50; ladies' saddle, $8. Ivy 1497. 31-6-6

Poultry, Plants and Seeds.
H. G. HASTINGS & CO.
SEEDSMEN FOR THE SOUTH, 16 W. MITCHELL STREET. FOUR CITY DELIVERIES DAILY. NORTH AND SOUTH SIDE, 9 A. M.; INMAN PARK AND WEST END, 2 P. M. BELL PHONE M. 2568, ATLANTA 2568.

CONKEY'S HEAD LICE OINTMENT will rid the little chicks of head lice; 10c and 25c tubes.

PRESENT PRICE of Red Comb Feeds: Scratch, 10 pounds, 25c, 100 pounds, $2.25. Meat Mash, 10 pounds, 25c, 100 pounds, $2.25. Baby Chick, 8 pounds, 25c, 100 pounds, $2.35; Coarse Chick, 8 pounds, 25c, 100 pounds, $2.35; Pigeon Feed, 8 pounds, 25c, 100 pounds, $2.50. The above prices are f. o. b. Atlanta.

LIQUID LICE KILLERS, lice powders and disinfectants. Hand Sprayers 50c and up.

FIELD PEAS—Amber and Orange Sorghum, Kaffir Corn, Pearl and German Millet.

CANARY, mocking bird, parrot and squirrel cages, bird seed, gravel, manna bitters, cuttle bone, seed and water cups, etc.

ROUP, canker, cholera, white diarrhoea, sorehead and limber neck remedies. Write for a copy of our poultry supply catalogue.

FOR SALE—MISCELLANEOUS.
FOR SALE—Beautiful mahogany cabinet and gas water heater. Phone West 158. 6-6-26

FREE kindling wood to give away; boxes and crates; all you want free. Steward D. Jones Grocery, 122 Whitehall St. 6-6-52

FOR SALE—Return ticket to Jacksonville cheap. Call Ivy 5606-J. 6-6-28

FURNITURE—We buy and sell cash bargains. Southern Wreckage Company, 114 South Forsyth Street. Both phones. 1-17-5

CHEAPEST PRICES yet in fans. I can save you from five to ten dollars on every fan. See me before they are all gone. Hunter-Hogue Electric Co., Moore Bldg., 65½ Walton St., Room 25. Phone Ivy 4071. 6-6-18

PRACTICALLY new Remington typewriter in case; visible; like one condition; price $50 cash. Address Mrs. S. E. B., Box 817, Georgian, or telephone Ivy 6480-L. 6-6-5

FOR SALE—Office furniture; two upright bookkeeper's desks, one four-drawer upright letter file, one condition; section sectional bookcase, one flat top desk, one three-section commercial size filing cabinet. All this furniture is solid oak, bought only a short time ago, only reason for selling is that a change has been made in the style. It can be had at a bargain. For information call Main 1262. 6-6-3

FOR SALE—Porch banistering, columns and brackets, also grates and mantels, very cheap for quick sale at 416 South Boulevard. Phone Main 5414-J. 212-6-5

FOR SALE—Handsome one-karat diamond ring; value $275 to $300. Address 200 Lee Street. Phone West 159-L. 6-5-21

DO YOU NEED HELP of any kind? A little "Want Ad" will get it for you. TRY A "WANT AD" tablet if you need anything. They do the work.

THE ATLANTA GEORGIAN
Published by The Georgian Company, 20 East Alabama St. Atlanta, Georgia.

Entered at Atlanta postoffice as second-class matter.

Subscriptions Payable in Advance.
One year, mail, postage prepaid, $5.00
Six months, mail, postage prepaid, 2.50
Three mos., mail, postage prepaid, 1.25
One month, mail, postage prepaid, .45

Subscriptions Payable in Advance.
Delivered by carrier, one year $5.20
Delivered by carrier, six months.. 2.60
Delivered by carrier, three months.. 1.30
Delivered by carrier, one month .... .45
Delivered by carrier in Atlanta and other cities, one week ..... .10

FOR SALE—MISCELLANEOUS.
ELECTRIC FAN, 18-inch, alternating current; best condition, $12. Ivy 5078. 6-5-17

BEAUTIFUL snow white Persian cat, one and a half years old (female); full breed; also two half-breed kittens; price, $15. Ivy 5078. 6-5-18

FOR SALE—One Eddy refrigerator; will hold 400 pounds of ice. Phone Decatur 378. 6-5-2

WRITER PRESS, in working order, complete, including type; capacity over 2,000 copies an hour; cost originally $175; first reasonable offer gets it. Apply Room 301 Fourth National Bank Bldg. 6-4-202

FOR SALE—Nice white honey in pound sections, 12½c per section. A. C. Ivy, Route 1, Box 11, Reston, Ga. 32-4-6

FOR SALE—Household goods; also horse and wagon and piano. 9 North Butler. 6-4-12

FOR SALE—Instantaneous gas water heater in perfect condition; cheap for cash. Phone Ivy 2407-J. 6-3-25

FOR SALE.
I WILL SELL a valuable patent at a sacrifice if taken immediately. Worth one-half million. Address Patent, Box 863, care Georgian. 5-5-6

AUTOMATIC REFRIGERATOR
Pays for itself in ice-saving. $17.50 to $75.00.
C. H. MASON,
6-8 WEST MITCHELL STREET.

TWIN Excelsior motorcycle on reasonable terms. Address "Excelsior," 119 Morgan Ave. 212-6-1

WE RENT good pianos $3 per month up. We sell good pianos $5 per month up. R. S. RECHT COMPANY.
107-108-109 Temple Court Building. Main 667. 2-19-26

BANKRUPTCY blanks, $1.50 per set. Warranty deeds, bonds for title. Mortgages, contracts. Stock certificates and bonds. Bennett's, 37 Marietta. 201-20-12

A NEW BROOM DOES NOT SWEEP CLEAN.
LET US prove this in your home by free demonstration. Full particulars at 107 Temple Court Building. L. R. Sires, agent. Phone Main 667. 5-2-30

SAFES, FILES, cabinets, new and second hand. Geokin Bank and Office Equipment Company, 113-115 N. Pryor Street.

SIGNS BROWN SIGN & PAINTING CO. 77½ Whitehall. M. 3780. 5-18-33

FOR SALE—Two pool tables, practically new, been in use in club room and not hurt; must sell at once; bargain; original cost $400. Address P. O. Box 87, Jonesboro, Ga. 5-1-5

BUSINESS GUIDE
Ready Reference for the Business Man, the Artisan And the Public in General

Art Work.
OLD PAINTINGS REPAIRED AND RESTORED.
EXPERT WORK. Satisfaction guaranteed. Call, phone or write H. H. Osgood, 18 Haralson Avenue. Phone Ivy 3691-J. 202-5-31

Auction Sales of Furniture and Household Goods.
CENTRAL AUCTION COMPANY, 12 East Mitchell Street, buys and sells everything; regular auction Tuesday and Friday. Bell phone Main 2424. 10-3-41

Banks.
AMERICAN NATIONAL BANK.
Corner Alabama and Broad Streets.
CAPITAL AND SURPLUS $1,000,000.

Bicycles.
CALL Main 1326, Atlanta 1436. Bicycle repairs and sundries. Atlanta Bicycle Company, 9 Peters Street. 5-30-9

FOR BICYCLES and supplies, see D. Alexander, 54 N. Pryor. Main 3116. Repair Work a Specialty. 3-27-51

Blacksmithing.
STRUCTURAL STEEL AND IRON WORK.
WE make all kinds of metal windows and doors, also window gratings and hangers of all kinds. Anderson Bros. & Rich, 372 Edgewood Avenue. 4-2-7

Blue Prints.
DIXIE BLUE PRINT CO.
40½ LUCKIE STREET, Atlanta, Ga. Best equipment. Best prints of any size or kind. Lowest prices. Phone Ivy 6364. 4-28-12

Builders.
LET US BUILD you a home. Will buy you a lot or pay off your lot. Terms to suit. 400 Temple Court. Main 4185. 4-15-16

Carpenter and Builder.
ALL KINDS OF REPAIR WORK.
D. M. WHEELER, 19 South Forsyth St. Phone M. 4186. Atlanta 1547. 12-31-16

Carpets and Rugs Cleaned.
ATLANTA STEAM CARPET CLEANING COMPANY (INC.), 27 West Alexander Street. Phone Ivy 4186. Moist and dry cleaning. Rugs woven from your old carpets and rags. Porch shades made to order. 5-27-8

Coal, Coke and Wood.
S. M. TRUITT & SONS,
for dry wood and best coal. 1-31-21

Dentist.


BEST WORK
Crowns (22 k.) $3.00
Bridge work $3.00
Full set teeth $3.00
Filling 50c
All work guaranteed 20 years.
R. R. fare allowed 25 miles.
Eastern Painless Dentists
38½ Peachtree St., Near Walton.
4-2-31

Ear, Nose, Throat and Lung Trouble.
DR. GEORGE BROWN, Diseases of the Ear, Nose, Throat and Lungs, 312-14 Austell Bldg. I have the only compound oxygen plant ever brought South and make this gas daily. Weak, nervous, anaemic and pale people are invited to call. 4-6-13

Engineering and Machine Designing.
G. V. PLANT, M. E.
I DEVELOP YOUR INVENTION.
Dixie Pattern and Machine Works, 262 West North Avenue. Main 2829. 4-5-17

Fly Screens.
FLY SCREENS. FLY SCREENS, FLY SCREENS—Wood fly screens, metal fly screens, hardwood floors, Venetian blinds, metal weather strips furnished anywhere in the South. Write or phone W. R. Callaway, manager, 1403 Fourth National Bank Building, Atlanta, Ga. Main 5310.

Fly Screens Made to Order.
OAKLAND CITY REPAIR WORKS.
Carpenter and cabinet work a specialty. Call West 242-L. Atlanta 528. C. F. Dickey, Mgr. 5-1-37

FLY SCREENS.
METAL AND WOOD FRAMES, portable garages. W. J. Baker Company. Bell phone Ivy 926. No. 811 Empire Life Bldg., Atlanta, Ga. 5-1-4

Fresh Oysters Daily.
VIRGINIA and New Orleans oysters on the half shell, 40c dozen. 77 Peachtree street.

Furniture.
Rosser F. Jordan Furniture Co., 144-6 Auburn Ave. Phones: Bell Ivy 4467, Atlanta 1800.
WE CARRY a full line of household furniture from kitchen to parlor; also a complete line of summer porch goods, such as porch sets, porch rockers, rugs, etc.; refrigerators, ice cream freezers and everything in the furniture line. We can save you 20 per cent on everything. Call and see us before buying elsewhere. Cash or terms. 5-15-8

T. C. FURNITURE CO.
Cash or easy payments, 415 Marietta, Phone Atlanta 1797. 4-8-12

QUESTION—If you have read this, is it not reasonable to suppose others will read your ad in this paper if you want anything?

Hat Cleaning.
STRAW HATS, 25c; Soft Hats cleaned and blocked, 35c. George's Hat Cleaning and Shoe Shine Parlor, 3½ E. Alabama Street. 4-10-11

ACME HATTERS make old hats look like new. Mail orders given prompt attention. 20 East Hunter St. 12-3-44

Jewelry.
FRENCH and Electric Clocks repaired. We call for and deliver them. Phone us if you want to know the correct time.
Banta-Kolb Co.
5 SOUTH BROAD STREET.

Lace Curtains.
WORK called for and delivered; satisfaction guaranteed; prices, 25c to 50c per pair. Call Atlanta phone 2641. 6-2-12

Lighting Fixtures.
ELECTRIC and gas fixtures; all new styles; lowest prices. Queen Mantel and Tile Company, 55 West Mitchell Street. Phone Main 681. 1-16-16

Lime, Concrete, Roofing, Stone.
LADD LIME AND STONE COMPANY.
Lime, concrete and roofing stone. 915 3d Nat. Bank Bldg. 2-3-50

Machine Work.
MALSBY COMPANY.
Manufacturers of and Dealers in MACHINERY.
438-40 MARIETTA STREET. 4-5-16

Mattress Renovating.
SANITARY MATTRESS RENOVATING—Factory new and up-to-date; moderate prices; give us a trial. Jackson & Orr Company, Means Street and W. & A. R. R. Both phones. 5-20-14

New Rubber Tires.
NEW RUBBER TIRES put on your baby carriage. Repaired, repainted and re-covered. Phone 3076. Robert Mitchell, 229 Edgewood Ave. 2-13-9

Printing.
RYBERT & HOLLINGSWORTH
FOR ANY KIND of printing.
We satisfy our customers.
10 Gilmer Street. Bell Main 4600. 5-17-3

Safe Cracksman.


Fire and burglar proof safes opened and repaired. C. C. Downes, 29½ Marietta Street. Phones M. 2146. Atlanta 4922. 4-5-11

Sand.
SAND.
SAND in any quantity and quality; prompt delivery. S. M. Truitt & Son. 1-13-32

Sewing Machines.
WE RENT new machines with complete set of attachments for $2 per month; also machines repaired; prompt delivery. Both phones 1893. Singer Sewing Machine Company, 79 Whitehall. 9-14-44

Shoes.
GET the best shoes for the whole family. Peacock & Drennen, 222 Marietta Street. 4-16-28

Shoe Repairing.
SHOES HALF-SOLED, SEWED, 50 CENTS.
At Gwinn's Shoe Shop, 6 Luckie Street, Opposite Piedmont Hotel. Both phones. 3-26-45

Signs.
KENT ON SIGNS signifies best quality. Kent Sign Co., 130½ Peachtree Street. 3-5-20

Stove and Range Repairing.
STONE DOCTOR.
STOVE, range and furnace repairing. 61 South Pryor Street. Bell Phone Main 1460. Atlanta phone 1410. 4-10-10

DAN, THE FIXER.
STOVES AND REFRIGERATOR REPAIRING.
We sell second-hand gas stoves.
We sweep chimneys.
121 WHITEHALL STREET.
Atlanta phone 2235. Bell phone M. 2699.

Trunks, Bags and Suitcases.
RETAILED AND REPAIRED.
ROUNTREE'S, 77 WHITEHALL ST.
PHONES: Bell M. 1576. Atlanta 1654.

Umbrellas.
"Taylor-Made" Umbrellas.
BUY from makers; all prices and styles; re-covering and repairing; every umbrella kept in repair free. Phone for salesman, prompt service.
TAYLOR UMBRELLA CO.,
116½ Whitehall St. 4-23-35

Violin Maker.
OLD VIOLINS BOUGHT, sold and exchanged; repairing a specialty. The Old Reliable Violin Dealer. Mays Baggett, 34½ Peachtree. 3-31-34

OLD VIOLINS BOUGHT, sold and exchanged; repairing a specialty. The Old Reliable Violin Dealer. Mays Baggett, 34½ Peachtree. 3-31-34

Wood
WOOD.
SOUTH GEORGIA mill cut-offs by the carload or any quantity you may want. They make fine kindling. S. M. Truitt & Son. 1-12-32

Store, Office and Bank Fixtures.
W. A. HORNE, President. JOHN C. CANDLER, Sec'y and Treas.
THE FIRM THAT WANTS YOUR BUSINESS.

HORNE-CANDLER COMPANY

DESKS, CHAIRS, FILING DEVICES, STORE, OFFICE AND BANK FIXTURES IN WOOD AND STEEL.
SEND US YOUR PLANS FOR ESTIMATE.
LOOSE LEAF GOODS AND OFFICE SUPPLIES.
CATALOGS ON REQUEST.
84 NORTH PRYOR STREET. PHONES: Ivy 1158; Atlanta 2066.

EXCHANGE—MISCELLANEOUS
WANTED—To exchange nice room and board for diamond, motorcycle, typewriter or piano. Address Box 276, care Georgian. 5-16-46

WANTED—MISCELLANEOUS.
WANTED—To rent one tent for two weeks, size 14x20, or larger. S. W. R. Johnson, 76 Edgewood Avenue. 6-5-29

ATLANTA REAL ESTATE is increasing in value daily. Many bargains are offered in the Real Estate columns of the "Want Ad" section of this paper.

WANTED — MISCELLANEOUS.
WANTED—Tennis court roller; must be cheap; name price and where it can be seen. Box 453, care Georgian. 201-6-4

I BUY MEN'S old clothes and shoes. Drop a card. I. Bock, 177 Gilmer St.

DROP A CARD.
We'll bring Cash for Old Clothes and Shoes.
"THE VESTAIRE."
186 Decatur Street.

WE PAY HIGHEST cash prices for household goods, pianos and office furniture. Cash advanced on consignments. Central Auction Company, 12 East Mitchell Street. Bell phone Main 2424. 6-26-26

The Georgian's Rent Bulletin

ROOM AND BOARD.
LARGE room with board; two gentlemen or couple; private family; block from Peachtree, near North Avenue. Ivy 5863-J. 35-6-6

CAN ACCOMMODATE two young men in private family; excellent board. Main 4157-L. 6-6-16

WANTED—By young couple, one or two young men to room and board; best section of Inman Park. Mrs. Townsend. Ivy 5848-J. 6-6-201

NICELY furnished rooms with board. 22 East Cain. Ivy 578-J. 6-6-45

NORTH SIDE; nicely furnished large front room, near bath, for two gentlemen; breakfast and 6 o'clock dinner. Best car service. Splendid location. Ivy 5849. 6-6-43

I HAVE a beautiful home with all modern conveniences; eight acres of ground; Jersey milk and butter, vegetables, etc. 400 Confederate Avenue. Bell phone Main 2514-J. 6-6-42

NICELY furnished rooms with board at 55 Nelson St. Atlanta phone 2835. 6-6-40

NICE ROOMS and board for ladies or gentlemen; $4.50 to $6.00 per week. 123 Capitol Ave. 6-6-6

WANTED—Five young men to board at 52 Formwalt Street at $4.25 per week. Atlanta phone 5719-M. 6-5-28

BOARD AND ROOMS.
EXCELLENT BOARD and nice, cool rooms; close in; reasonable. 112 S. Pryor. Atlanta phone 4949. 6-5-7

THE CAPITOL TERRACE can accommodate a few more boarders; cool, delightful rooms; all conveniences; close in. 89 Capitol Avenue. Main 3270. 6-4-7

TWO nicely furnished rooms and board; all conveniences. 22 East Harris St. Ivy 5389-J. 6-4-9

DELIGHTFUL large front room; private bath; also single room; excellent table; best location; garage on lot. West Peachtree. Ivy 1959-L. 31-4-6

36 EAST NORTH AVE.
BETWEEN the Peachtrees; nicely furnished rooms and excellent table board. Ivy 6501. 6-2-10

239 FORREST AVENUE—Delightful home for men. Finest meals. Have vacancy for two. Ivy 1478. 208-6-3

IN WEST END home; large front room, with board. 332 Gordon Street. Phone West 109-J. 6-3-7

19 W. CAIN STREET.
A FEW refined people can find clean rooms and excellent board in private family. Phone Ivy 6642. 6-1-94

TWO delightful connecting rooms, nicely furnished; two or three gentlemen; highest, coolest location in city; no other boarders. Ivy 7211. 6-1-54

COOL ROOM and delightful board in private home. Ivy 5859-L. 6-1-35

TWO young men or married couple for nicely furnished front room; all conveniences; close in. Main 1558-J. 5-14-11

477 PEACHTREE ST.
WILL have pleasant rooms for gentlemen or couples of refinement; references; between Merritts Avenue and Linden; homelike. Bell Ivy 7010. 5-24-200

THE WILTON, 220 Peachtree; select boarding house; near in. Ivy 5795. 5-10-35

ROOM AND BOARD for four young men May 15. Private home. 163 Courtland. Ivy 7057-J. 5-16-25

PEACHTREE INN.
Peachtree and Alexander Sts. American plan $7.50 week up. Room to yourself. European, $3 week up. 1-9-34

BOARD WANTED.
WANTED—By young man working nights, single room with board; close in; South Side; state price. Address J. F. H., Box 105, care Georgian. 26-6-6

WANTED—Room and board in private family; Decatur preferred. Address K., Box 100, care Georgian. 6-5-3

HAVE a nearly new upright mahogany piano to exchange partly for board in regular boarding house or private family. Address Board, care Georgian. 6-1-34

ROOMS AND BOARD.
Wanted by Legislators.
WANTED—About June 20 by refined gentlemen room and board in private home; prefer to be near Capitol. Address L. L. L., Box 100, care Georgian. 6-6-41

ROOMS FOR RENT.
Furnished.
FOR RENT—Two rooms furnished for housekeeping; refrigerator, gas stove, electric lights, hot water, use of phone; $15 per month; unfurnished, $12 per month; also one furnished room for gentlemen. 530 Washington Street. 6-6-12

ONE extremely large front room, one or two beds; also small room, newly papered, with running water; close in; reasonable. Phone Ivy 6662. 74 Luckie Street. 6-6-11

FURNISHED rooms for rent; all modern conveniences. 244 S. Pryor St. Main 1957-J. 6-6-22

NICELY furnished front room in private family to a lady from June 15 until September 15; lights and bath; meals near; references exchanged. Main 5449-J. 400 Capitol Ave. 6-6-21

LARGE furnished room; all conveniences; close in. 50 Williams Street. Atlanta phone 3870; walking distance. 6-6-20

COOL and very desirable front rooms, with bath; also large, nicely furnished room and kitchenette complete; both desirable and convenient location. 9 East Alexander, corner West Peachtree. 6-6-17

SPLENDID room, furnished or unfurnished, with or without private bath; excellent neighborhood; best references. Phone Ivy 3707-J. 6-6-25

ONE furnished room, upstairs; convenient to bath. 44 East Cain Street. 205-6-6

TWO rooms, furnished for light housekeeping; close in; $3 per week. 9 Woodward Ave. 6-6-51

$5 PER MONTH—One room; corner Inman and Greensferry Avenues. Take Walker Street car. 6-6-47

NICE, comfortable room; all conveniences. Ivy 847-J. 6-6-35

FURNISHED room for light housekeeping and bed room. Ivy 7096. 319 Courtland. 6-6-34

FOR RENT—Front room, furnished or unfurnished, suitable for trained nurse or business woman. Ivy 5120-J. 610 Highland Avenue. 6-6-33

ONE nicely furnished front room; every convenience; private family; close in. 7 Pulliam. Main 5241-J. 6-6-32

LARGE front room, nicely furnished; private bath; private family; best North Side location. Call Ivy 4614-J. 6-6-30

THREE furnished rooms; sink in kitchen. Main 2763-J. 173 Walker St. 6-4-200

ROOMS FOR RENT.
Furnished.
ONE furnished room, with or without board; $7 without board; private family. 14 E. Alexander. 6-6-19

FOR RENT—Fine, large front room, nicely furnished for light housekeeping; rent $15 per month. 37 East Alexander Place. Ivy 7070-J. 6-5-200

DELIGHTFULLY cool front room, refined home; splendid locality; between Peachtrees; ten minutes' walk to town. Ivy 1294-J. 25-6-6

TWO large, cool rooms, furnished or unfurnished, to gentlemen or business lady. Call Ivy 4082-L. 6-5-33

TWO completely furnished rooms for light housekeeping. Ivy 6964. 339 Courtland. 6-6-37

LARGE front room, also small room; all modern conveniences with or without breakfast; delightful location. Peachtree Street. Ivy 3086-J. 6-5-11

TWO connecting housekeeping rooms, two doors from West Peachtree Place. 250 Spring; references. Ivy 6419-J. 6-5-15

BEAUTIFUL front room, large dressing room, with running water; also nice back room adjoining bath. 200 West Peachtree. Ivy 3281. 6-5-26

ONE nicely furnished front room with all conveniences; three blocks of Candler Bldg. For information, call Ivy 759. 6-5-25

MARLBOROUGH Apartment, twelve attractively furnished rooms, bath connecting; all conveniences. Ivy 2958-L. 6-5-24

ONE furnished room in the Duncan Apartments; all conveniences. Call Ivy 2325. 6-5-22

TWO nicely furnished rooms, all conveniences, close in, 252 Ivy Street. Phone. 205-6-5

ONE nicely furnished front room; every convenience; private family; close in. 7 Pulliam. Main 5241-J. 6-4-14

NICELY furnished, large room, next to bath; private family; close in. Ivy 3941. 30-5-6

TWO beautifully furnished front rooms and kitchenette, complete for housekeeping; beautiful pictures; electric lights, sink in kitchen, also two nicely furnished front rooms, first or second floor, private entrance, $16. 290 Washington Street. 6-4-24

LARGE, cool front room, North Side; piano and telephone. Ladies preferred. Ivy 996-L. 52-4-6

FOR RENT—Entire second floor, three rooms, furnished for housekeeping. Phone Ivy 2960-J. 6-4-17

FOR RENT—First-floor apartment; front room; would allow housekeeping; near in. Main 931-J. 6-4-5

NICELY furnished front room, private porch; all conveniences; close in. 140 Trinity; Apartment No. 6. 30-4-6

NICE clean furnished rooms, with or without board; close in. 72 Spring. 26-4-6

TWO large connecting rooms, furnished complete for light housekeeping. 303 Rawson Street. Atlanta 3335. 6-3-15

ONE furnished room for rent; one or two gentlemen. Wellington Apartment No. 2. 6-3-12

NICELY furnished cool room for gentleman; private family; close in. Ivy 4972. 25-3-6

152 WEST PEACHTREE, two very pleasant sleeping rooms, also housekeeping suite; strictly modern; plenty shaded porches; walking distance to business center. 44-2-6

FOR RENT—Two connecting rooms, furnished for housekeeping. 58 West Peachtree. Ivy 4239-L. 31-1-7

TWO bright connecting housekeeping rooms, completely furnished; North Side; private home. Ivy 2098-J. 6-1-61

FURNISHED rooms; private home; all conveniences; hot and cold baths. 19 E. Harris. Ivy 6349-J. 5-8-11

HANDSOMELY furnished large front room, private bath; shady lot; gentleman preferred. "Peachtree," care American. 101-1-6

Unfurnished.
TWO nice, large unfurnished rooms for light housekeeping. 177 East Georgia Avenue. 6-5-200

THREE unfurnished rooms, all conveniences; hot and cold water; separate gas meters. 296 Central. 6-6-13

FOUR upstairs rooms; private bath; with couple; references exchanged. Atlanta phone 277. 6-6-23

FOR RENT—Two rooms for housekeeping; home of owner; $15. 520 Central Avenue. 207-6-6

TWO ROOMS and kitchenette; $12.50. Ivy 2352-J. 6-6-36

TWO large connecting rooms, water and gas; $7. Apply 106 Plum Street. 202-6-6

TWO nice unfurnished rooms very reasonable. 41 Mills Street. 6-5-30

ONE large lower floor room for storage, with owner. Main 2497-J. 6-5-12

THREE or four rooms, large and comfortable, for light housekeeping, between two car lines; quiet neighborhood. Apply 199 Crew Street. 6-5-14

ONE large furnished or unfurnished room for rent, with private family; all conveniences; near in. Call 117 Pulliam St. 6-5-8

THREE connecting rooms, built for light housekeeping; best part Inman Park. Ivy 3886-J. 6-3-11

THREE unfurnished rooms for light housekeeping, with all conveniences. 350 Lee Street. 6-1-69

Furnished or Unfurnished.
THREE rooms with private bath, furnished or unfurnished; very reasonable. Call Ivy 4804-J. 6-6-50

LOVELY furnished or unfurnished rooms; all conveniences; large, shady lot; highest point in city. Very quiet. "Teacher," Box 480, care Georgian. 37-6-6

DESIRABLE front room in Frances Apartment, 325 Peachtree; all modern conveniences, with a private bath. Apply Room 305. 6-5-27

THREE beautiful corner rooms; separate entrance; private bath, veranda; sink in kitchen. Ivy 99. 6-4-22

APARTMENTS FOR RENT.
Furnished.
THE PICKWICK.
NEW TEN-STORY, fire-proof building; rooms single or en suite with bath. 77 Fairlie Street, adjoining Carnegie Library. 6-5-32

FIVE-ROOM furnished flat, all conveniences, to party without children, who would board one gentleman for part rent. Call Main 1657-L. 208-6-5

FOR RENT—Handsomely furnished apartment, six rooms and sleeping porch. Fashionable North Side neighborhood. $100 monthly. References required. Telephone

Future Wealth Is to Be Found in Atlanta Real Estate. These Ads Are the Guide Posts

REAL ESTATE AND CONSTRUCTION NEWS

Peachtree Lease Made at $50,000

Drug Company Takes Peck Corner Eight Years—Important Meeting Monday.

A. S. Adams, of the real estate firm of B. M. Grant & Company, announced Friday some of the details of the lease of the store at 141 Peachtree Street, being the Peachtree and Houston Streets corners of the Cruickshank Building, formerly known as the Peck Building. The floor space is about 1,500 square feet.

This entire property was leased some tme ago from the Peck estate through B. M. Grant & Company to the Cruickshank Cigar Company. The Cruickshank Cigar Company has now leased to the James Drug Company the store at 141 Peachtree for a term of approximately eight years at a total consideration of about $50,000, or more than $6,000 a year. The Cruickshank Company has also disposed of its soda water business to the drug concern.

The James Drug Company has installed one of the handsomest sets of fixtures in tlanta and will do a general drug, soda water and prescription business. When the Cruickshank Cigar Company has taken out the soda fountain they will install one of the largest and most expensive humidors in the South. Mr. Cruickshank states that in this additional space he will increase his cigar facilities.

B. M. Grant & Company have also leased for Mr. Cruickshank the entire second floor and most of the third floor to Veitrie & Harmon, for a term of about eight years. Thelessees will conduct a men's tailoring establishment.

Important Realty Meeting.

A meeting of the utmost importance to real estate men, office building managers and property owners generally will be held Monday at noon in the Chamber of Commerce rooms on the fifth floor of the Empire Building. At this time the question of the pending income tax measure of the Federal tariff bill will be thoroughly discussed, and it is believevd that a formal protest against some items of the measure will be lodged with United States Senators A. O. Bacon and Hoke Smith.

The bill has passed the House and is now up to the Senate. A provision which realty men and building managers find obnoxious is that which provides that tenants shall withhold rents from landlords. The bill, it is contended, represents double taxation. Expenses will be taxed as well as income, and corporations doing business at a loss will be taxed on their losses.

Charles P. Glover has sent out notices of the meeting in the name of the Atlanta Real Estate Board, and it is expected that a large number of people will be present.

Leases by Cochran Company.

The Ralph O. Cochran Company has rented or leased the following places within the past few days:

For Mrs. A. H. Perkins to R. J. McGaughey, 269 East Hunter Street; for Mrs. A. M. Campbell to T. M. Middlebrooks, 290 Ormond Street; for Mrs. E. M. Holman to D. W. Hilley, 41 Oglethorpe Avenue; for L. H. Zurline to M. W. Cole, 22 Rogers Street; for Dillin-Morris Company to R. J. Meckle, 238 Lake Avenue; for Jacob Auerbach to J. J. Slappy, 295 Windsor Street; for C. P. Murphey to Mrs. M. E. Spruill, 18 Wellington Street; for Mrs. M. O. Trippe to Walter Cone, 97 Mills Street; for M. Leiverson to J. A. Finch, 324 Houston Street, and for W. D. Palmer to Mrs. W. C. Smith, 24 Cooper Street.

Realty Business Good.

The past few days in the real estate market have instilled a great deal of confidence in local land dealers. Prospects for good crops, easier money and general confidence have had their effect.

A few expressions are typical of the prevailing sentiment.

"Business is picking up," declared Ralph O. Cochran, head of the firm that bears his name.

"We expect an unusually good summer," asserted Charles P. Glover, head of the Atlanta Real Estate Board and the Glover Realty Company.

"Thursday we had more inquiries for property than we have had in a long time. People believe crops are going to be good," was the comment of J. H. Ewing, of the Smith & Ewing agency.

"Things look better to me," said Milton H. Liebman, of the A. F. Liebman Company.

"I can't see anything but good times ahead," declared Lowry Porter, of Porter & Swift.

"The man who's not selling real estate is not working up to capacity," was the comment of T. C. Holmes, of the Holmes & Luckie Realty Company. "We have no cause to complain."

Edwin P. Ansley, Shelby Smith, Forrest Adair, S. B. Turman, B. M. Grant, George P. Moore, L. P. Bottenfield, John D. Babbage, M. C. Kiser, Harris G. White, William A. Vernoy and others joined in the general chorus.

Mr. Candler's Purchase.

Considerable interest was manifested Friday in local realty circles over the purchase by Asa G. Candler of a tract in Chicago for the erection of a ten-story building at a cost of $300,000. Mr. Candler now has holdings in Chicago, Washington and New York, as well as in Atlanta and other cities where his soft drink business assumes large proportions.

The price paid for the 22 1-2 by 145 foot parcel was $28,000, or $1,254 a front foot, about the price that would be paid in Atlanta at Peachtree and Currier or Poplar and Luckie. The tract adjoins property already owned by Mr. Candler, which gives him a combined frontage of 114 1-3 feet.

West Peachtree Houses.

Three new bungalows are being built in West Peachtree Park, which corresponds to Thirteenth Street and is just to the east of West Peachtree Street. The houses face north and are an attractive addition to a neighborhood composed of medium-sized but very artistic dwellings.

Ten years ago West Peachtree was virtually a "wilderness," with only an occasional house north of Sixth Street, but to-day it is almost solidly built up along its entire extent.

Ivy Street Work.

Work on the regrading of Ivy Street is now nearly complete and in a comparatively short time this thoroughfare will be opened again to traffic. Joel Hurt has a plan for widening the street before the other work is finished, and if this should be done the opening would be delayed somewhat. Walls that recently gave way under heavy rains have been replaced.

Architect Brown's Bid.

A. Ten Eyck Brown, the well-known local architect, has submitted a bid on the Spartan Inn property at Spartanburg, S. C., and the contract for this job is expected to be awarded Thursday. This improvement will include a large department store, a hotel and the terminal of the Greenville, Spartanburg and Anderson Railroad.

Drawing for Mr. Candler.

Asa G. Candler is in receipt of a handsome architect's drawing of the entrance to the 24-story Candler Building in Times Square, New York City. An artistic frieze surrounds the entrance and the Candler coat-of-arms and shield are above it. Willauer, Shape & Bready, of New York, are the architects.

PROPERTY TRANSFERS.

Warranty Deeds.

$2,700—J. C. Thomason to E. L. Money, lot 41x135 feet, south side Bass Street, 160 feet east of Hill Street. May 22.

$1,000—John J. Carroll to T. B. Lumpkin Realty Company, lot 44x100 feet, northeast corner Fox and Lindsay Streets. June 4.

$7,500—Mrs. Fannie Hodge to Dunbar H. Ogden, lot 50x150 feet, northeast corner Columbia Avenue and Tenth Street. June 2.

$150—J. A. Wrigley to Mrs. Pearl Treadwell, lot 40x120 feet, north side South Avenue, 189 feet west of Garden Street. May 31.

$3,000—E. L. Verner to G. W. Harlan, 3.5 acres west side Lexie Street, 262 feet south of Peachtree Avenue. May 22, 1911.

$3,000—Artur B. Farquhar to Chas. Jessop, lot 75x400 feet, at northeast corner Asa G. Candler's home lot on south side Georgia Railroad right-of-way, No. 895 Seaboard Avenue. May 28.

$7,000—L. A. Redwine to Lucy A. Holbrook, lot 50x150 feet, east side Jackson Street, 293 fet north of Harris Street. June 4.

$4,600—G. A. Dunlap to Miss Alice Baxter, lot 40x155 feet, east side Spring Street, 40 feet north of Twelfth Stret. June 4.

$5,000—T. F. McWaters to G. A. Dunlop, same property. September 7, 1910.

$5,000—W. P. Kelly to T. F. McWaters, same property. March 15, 1910.

$1,250—Mrs. S. F. Dickson to Laura Watson, lot 50x85 feet, southwest corner Fort and Clifton Streets. May 28.

$180—Mrs. Maria T. Kunzman to Mrs. L. N. Stevens, lot 80 by 165 feet, northwest side Charleson Avenue, 174 feet southeast of Livermore Street. February 22, 1907.

$360—J. E. Daniel to same, lot 62 by 90 feet, east side Lakewood Avenue, 63 feet south of Livermore Street. May 22.

$2,800—Mrs. Mamie W. Monerief to John D. Mildrew, lot 61 by 225 feet, west side West Boulevard, 63 feet south of Mercer Avenue. September 7, 1910.

$1,360—Westview Cemetery Association to Mrs. Sanders McDaniel, lot 20, section 5. June 5.

$935—Trustees of Atlanta University to Jerry F. Hughes, lot 100 by 120 feet, northeast corner Chestnut and Beckwith Streets. June 5.

$250—Phenix Investment Company to John S. Owens, agent, lot 36 by 100 feet, southwest corner Crumley and McDaniel Streets. May 24.

$2,350—William Z. Davis to Mrs. Beulah G. Gault, 211 Cooper Street, 30 by 125 feet. May 30.

Warranty Deeds.

Valuable Consideration and to Correct Deed—J. B. Frost to N. H. Kelley, lot 50 by 200 feet, south side Greenwood Avenue, 250 feet west of Fredericа Street. May, 1913.

$2,750—N. H. Kelley to H. W. Dillin, same property. May, 1913.

$400—Cecilia B. Wallace to Mrs. C. B. Sasser, lot 50 by 52 feet, 285 feet north of North Avenue, at Mynatt property. May 28.

Warranty Deeds.

$1,401—M. P. Roane to Nellie and Lois Hollingsworth, lot 90 by 120 feet, northwest corner Highland Avenue and Fortune Street. November 6, 1911.

$2,750—John W. Hardwick to J. W. Clower, lot 33 by 170 feet, south side Ormond Street, 193 feet east of Grant Street. November 1, 1909.

$1,000—Mrs. E. S. James to W. P. Bullard, 40 Fortress Avenue, lot 26 by 150 feet. August 10, 1911.

$730—W. P. Bullard to Frank C. Owens, same property. June 5, 1913.

$5 and Exchange of Property—Davis W. John to Mrs. Sarah T. Deveney, 126 East Cain Street, lot 20 by 150 feet. May 23, 1913.

$2,750—W. T. Perkerson to W. A. Calloway, lot 65 by 160 feet, north side Cunningham Place, 370 feet west of Ashby Street. Also lot 40 by 115 feet north side Cunningham Place, 330 feet west of Ashby Street. June 4, 1913.

$5,500—Same to same, lot 40 by 159 feet, north side Cunningham Place, 250 feet west of Ashby Street. Also lot 40 by 159 feet north side Cunningham Place, 290 feet west of Ashby Street. June 4, 1913.

Loan Deeds.

$1,750—I. N. Ragsdale to Mrs. Ermine DeG. Nunnally, lot 50 by 162 feet, northeast side Arlington Avenue, 148 feet northwest of Lee Street. May 14, 1913.

$1,250—Same to same, lot 50 by 156 feet, northeast side Arlington Avenue, 348 feet northwest of Lee Street. May 14, 1913.

$1,750—Same to same, lot 54 by 163 feet, northeast side Arlington Avenue, 477 feet southeast of Princess Avenue. May 14, 1913.

$1,750—Same to same, lot 50 by 176 feet, northeast side Arlington Avenue, 77 feet southeast of Princess Avenue. May 14, 1913.

$1,750—Same to same, lot 60 by 125 feet, west side Princess Avenue, 78 feet south of Arlington Avenue. May 14, 1913.

$2,500—Mrs. Sarah T. Deveney to J. H. Patton, lot 126 East Cain Street, lot 20 by 150 feet. June 4, 1913.

$1,500—J. W. Clower to Georgia Savings Bank and Trust Company, lot 33 by 170 feet, south side Ormond Street, 193 feet east of Grant Street. June 4, 1913.

Loan Deeds.

$1,200—Mrs. Etta W. Offutt to W. A. Charters, lot 50x148 feet north side Virginia Circle, 150 feet east of Barnett Street. June 5.

$1,250—J. P. Glore to same, lot 43x93 feet, north side Kennedy Street, 42 feet east of Payne Street. June 5.

$225—G. W. Harlan to T. J. Treadwell, 35 acres west side Lexie Street, 262 feet south of Peachtree Avenue. May 19.

$300—Mrs. Lilly B. Wells to Mrs. Annie S. Morgan, lot 50x150 feet north side Park Street, 257 feet east of Ashby Street. June 5.

$1—Walker Dunson to G. A. Dunlop, lot 40x155 feet east side Spring Street, 40 feet north of Twelfth Street. June 4.

$1—N. H. Kelley to Sanford Landers, lot 31, block 5, Frost & Carey Highland Park property, south side Greenwood Avenue, between Fredericа and Barnett Streets. May 27.

$900—C. F. Conn to J. D. Wood, Nos. 285 and 287 East Georgia Avenue, 31x110 feet. August 8, 1912.

$1—Union Springs Bank to Aldine Chambers, lot 14x235 feet west side South Moreland Avenue, 520 feet north of Hardee Street. June 5.

$1—N. A. & Jas. E. Thornton to Mrs. Sara T. Deveney, No. 126 East Cain Street, 20x150 feet. June 2.

$5—Mrs. Jeannette R. Thomas et al. to Mrs. Fannie J. Winn, No. 47 Hightower Street, 38x87 feet. June 2.

$1—A. P. Herrington to M. Friedman, lot 90x120 feet, northwest corner Highland Avenue and Fortune Street. June 4.

Deeds to Secure.

$500—Herbert A. L. Ferrell to Adolph Samuels, lot 111x67x85 feet, west side Hale Street, 20 feet north of Virgil Street. June 6.

Mortgages.

$400—J. M. Thomason to W. M. Sisk, lot 100x180 feet, in land lot 248, Seventeenth district, 30 feet from northeast corner of land lot 177 of Fourteenth district. June 3.

$440—J. E. Bowden to Atlanta Banking and Savings Company, lot 62 x110 feet, northwest corner Chestnut and Jett Streets. June 2, 1913.

Sheriff's Deeds.

$2,100—Mrs. Mary A. Burton (by Sheriff) to H. A. Etheridge, lot 141x200 feet, southwest side Central of Georgia Railway right-of-way, 55 feet southeast of Perkins Street. Also lot 150x380 feet, southeast side Perkins street, 200 feet southwest of right-of-way of Central of Georgia Railway. June 3, 1913.

$1,656—W. C. Harper et al (by Sheriff) to W. C. Harper and W. M. Weathers Estate, 18.7 acres on east side Cascade Avenue, 1,170 feet southwest of north line of land lot 151, Fourteenth district. June 3, 1913.

Building Permits.

$12,500—Independent Benevolent Order, 161 Bell Street, three-story frame building. J. H. Traylor.

$3,000—J. T. Taylor, West Tenth Street, one-story frame dwelling. Day work.

$250—J. A. Chapman, 419 Capitol Avenue, repairs. Day work.

$4,000—Mrs. Mattie Word, 373 Cherokee Avenue, repairs and alterations. Day work.

$1,500—E. M. Reisman, 180-182 Fraser Street, same. George L. Goosby.

MONEY TO LOAN.

WE LOAN money on furniture and household goods. F. & J. Loan Company, 129 Decatur Street. 4-25-8

MONEY ON HAND for immediate loans on property in or near Atlanta. J. E. VanValkenburg, 501 Equitable Building.

SPECIAL HOME FUNDS TO LEND, any amount; 6 per cent. Write or call. S. W. Carson, 24 South Broad Street. 4-1-17

FARM LOANS PLACED in any amount on improved farm lands in Georgia. The Southern Mortgage Company, Gould Building. 7-12-1

MORTGAGE LOANS.
On Atlanta Property.
BUSINESS BUILDINGS.
5 and 5½ per cent.

RESIDENCE BUILDINGS,
5½, 6 and 6½ per cent.
Your rate depends upon the location. Without notice you can pay back a hundred, any multiple of a hundred dollars, or the entire loan on any interest date.
TURMAN, BLACK & CALHOUN.
Loan Correspondents,
PRUDENTIAL INSURANCE COMPANY OF AMERICA.
203-208 Empire Building.

MONEY FOR SALARIED PEOPLE AND OTHERS, upon their own names; cheap rates, easy payments. Confidential. D. H. Tolman, 820 Austell Building.

WE HAVE plenty of money to lend at lowest rates on Atlanta and nearby property, either for straight or monthly payment plan. Also for purchasing purchase money notes. Foster & Robson, 11 Edgewood Avenue.

MONEY WANTED.

ESTABLISHED IN 1888.
6%—WE WILL PAY—6%
ON SAVINGS
IN SUMS OF $500.00 AND OVER. WE BUY AND SELL PURCHASE MONEY NOTES. THE MERCHANTS AND MECHANICS' BANKING AND LOAN COMPANY, 209 GRANT BUILDING. TELEPHONE IVY 5341.
CASH CAPITAL, $120,000.00.
THOS. J. WESLEY, CASHIER.
B. M. GRANT, PRESIDENT.
3-11-50

BUSINESS OPPORTUNITIES.

WANTED—Party with $500 to take half interest in a paying business. Must devote all his time to the business. Do not answer unless you have good references and you are a clean-cut gentleman. Apply 715 Temple Court Building. 6-6-203

FOR SALE OR LEASE—Latest model soda fount with all supplies complete, now doing business and showing liberal profits; excellent proposition. Quick action necessary. Call for Mount, Room 33, Moore Building. 6-4-21

FOR SALE—Business paying $300 to $400 per month. Owner leaving city. Cheap for quick sale. Address Box 794, care Georgian. 5-31-4

FOR SALE—Best daily newspaper proposition in South Georgia—in the best city of its size in the State; modern equipment throughout. Can be bought at a bargain, half cash or good negotiable paper, balance on easy terms. Write quick to "Newspaper," Box 10, care Georgian. 5-23-12

HAVE YOU SOLD THAT HOUSE? A little "For Sale" ad in the "Want Ad" section will find a purchaser.

REAL ESTATE FOR SALE.

Sharp & Boylston

$100 CASH AND $20 MONTH.

ORMEWOOD PARK—Six-room cottage, on large, shady lot, in half block of car. This place can be bought for $2,500—worth $3,000.

FLORA AVENUE—One block of North Decatur car line. Six rooms, gas, electric lights and city water. Good lot. Price $2,250. Terms, $100 cash, $20 month. A bargain.

REAL ESTATE FOR SALE.

BARGAIN ON NORTHSIDE. 100 BY 160 FEET; also corner lot, 88 by 160 feet; just 300 feet from Peachtree car line, near in and terms to suit purchaser. Will sacrifice for $1,600 cash for quick sale. Address Mrs. L. B. R., Box 13, care Georgian. 6-6-205

SUBURBAN HOME: $1,500; five rooms and hall; lot 50 by 150; strictly white neighborhood; cars, schools, stores and churches convenient. Responsible person can make terms 10 per cent down, $15 per month. Address Owner, P. O. Box 150, Atlanta. 6-4-1

FOR SALE—Ninety-five dollars net buys equity worth $350 to $450 in choice lot worth $650 to $750. Sacrifice, Box 819, care Georgian. 32-6-6

BARGAIN—Five-room cottage, almost new, 108 Electric Avenue, for sale; price reasonable; terms easy. Address Owner, care Georgian. 201-6-6

BUNGALOW—Five rooms; stone foundation bungalow in South Kirkwood; one block from car line; electric lights, water, tile walks; slightly elevated and nicely shaded lot; price $2,350. Small cash payment, balance to suit you. Phone Decatur 542 for further information. 6-6-4

SUBURBAN BUNGALOW, six rooms and bath; one block of car line; city conveniences; fruits, flowers and shade. Automobile will call for you to show it. Bell phone Main 5097-J. 6-5-13

FOR SALE—One 6-room house corner Clay and Boulevard, in Kirkwood. Call Ivy 1767. 200-6-5

FOR SALE—20 acres at Hapeville, Union Avenue, by owner cheap. Call Ivy 1767. 201-6-5

FOR SALE—Railroad frontage; splendid factory or warehouse site; close in; big bargain for quick sale; worth over twenty; will take fourteen thousand. Room 357, Kimball House. 31-5-6

FOR SALE or exchange for Atlanta real estate, one-hundred-acre Early County farm. Olson & Smith, Empire Building. 5-30-13

LET US BUILD you a home. Will buy you a lot or pay off your lot. Terms to suit. 400 Temple Court. Main 4189. 4-18-43

I HAVE seven acres, three-room house, half block car line, all cultivated, fine for trucking; will exchange for small renting property. Call Milton, Main 2053. 5-3-24

LEASE OR SALE—Artistic bungalow; screened, tiled, furnace, garage. Address "Ansley Park," care American. 100-1-6

OWNER will make attractive offer on 2-story 8-room house on North Side; also 5-room bungalow in Inman Park. Phone Mr. Berriman, Ivy 1421. 5-30-12

FOR SALE—North Side bungalow, seven rooms and sleeping porch; all screened, furnace heated; servant room in basement; $750 cash, $30 month. Ivy 5974. 36-4-6

I HAVE two farms, 125 acres, and one 75 acres. Will exchange one or both for vacant lot. Call Milton. Main 2053. 5-3-24

REAL ESTATE FOR SALE OR EXCHANGE.

FOR BEAUTIFUL HOMES and building lots in College Park, the most desirable suburb of Atlanta, see I. C. McCrory.

EXCHANGE—REAL ESTATE.

TO exchange my pretty Atlanta home; large, elevated, shady lot; very quiet; garden, chickens, fruit; six rooms; water, sewer, gas, for home in Georgia village. "Teacher," Box 103, care Georgian. 36-6-6

REAL ESTATE WANTED.

I WISH to purchase good vacant lot in Inman Park, near car line; not less than 50 by 150. Give location, price and size. Address Inman Park, care Georgian. 6-5-6

MEDICAL.

DROPSY CURED—Relieves shortness of breath in 36 to 48 hours. Reduces swelling in fifteen to twenty days. Collum Dropsy Remedy Company, 408 Austell Building, Atlanta, Ga. 5-25-11

DR. EDMONDSON'S Tansy, Pennyroyal and Cotton Root Pills, a safe and reliable treatment for painful and suppressed menstruation, irregularities and similar obstructions. Trial box by mail, 50c. Frank Edmondson & Bro., manufacturing chemists, 11 North Broad St., Atlanta.

REAL ESTATE FOR SALE. HOUSES FOR RENT.

W. A. FOSTER & RAYMOND ROBSON
11 EDGEWOOD AVENUE.
REAL ESTATE, RENTING AND LOANS.

FOR SALE.

ON NEXT Saturday afternoon at 3 o'clock, we will sell at auction in Oakland City a subdivision of choice residence lots; also 6 modern homes, all on easy terms. Get plats giving full particulars from our office.

ON VAUGHN STREET, between the East Lake car line and Fair Street, and near Whitefoord Avenue, a 5-room bungalow on a large lot, which we are instructed by the owner to trade. If you have a lot, auto, or anything else of value that you wish to trade in on a good home, this is your opportunity. See Mr. Bradshaw.

SUBURBAN BUNGALOWS, with city conveniences; 15-minute car service. In good established neighborhood. Brand new, 6 rooms each. Have bath, hot and cold water, tile sidewalks; big lots. Nice mantels, electric fixtures, etc. This is your opportunity to buy a home on easy terms and at bargain prices, as we are instructed to sell them, and we will. Simply ask for a salesman; all are posted.

ON DARGAN STREET, convenient to the Lucile Avenue cars, a new 6-room bungalow with all conveniences, tinted walls, stone foundation, brick mantels, furnace heat, beam ceilings. Everything first-class. Lot 47x150 feet. Price $4,150; $650 cash, balance easy. See Mr. Cohen.

6-ROOM house within one block of the Kirkwood car line, on lot 100x325, for $1,200 cash; forced sale. See Mr. White.

FOR RENT.

6-r. h., 381 S. Pryor Street (furnished)	$ 35.00
6-r. h., 21 Candler St., Decatur	27.50
6-r. h., 560 Central Ave.	25.00
5-r. h., 5 Hopkins St.	25.00
5-r. h., 38 Rogers St.	12.50
5-r. h., 200 Holderness St.	25.00
5-r. h., Gennessee and Bates	12.50
5-r. h., Vaughn St., Kirkwood	15.00
5-r. h., 338 Grant St.	25.00
5-r. h., 270 E. Fair St. (flat)	20.60
5-r. h., 15 Alice St. (flat)	22.50
5-r. h., 1468 DeKalb Ave.	15.00
5-r. h., 825 Marietta St.	25.00
4-r. h., 32 Virgil St.	10.00
4-r. h., Stewart Ave.	25.00
4-r. h., Lakewood, per year	150.00
4-r. h., 223 Humphries St.	12.50
4-r. h., 41 Flora Ave.	8.00
3-r. h., 488 Houston St.	9.60
3-r. h., 39 Gaskill St.	8.60
3-r. h., 73 South Jackson St.	8.60
3-r. h., 23 Corput St.	9.00
3-r. h., 354 Edgewood Ave.	10.60
3-r. h., 19 Fowler St.	10.00
3-r. h., 749 Whitehall St.	9.00
3-r. h., Evans Drive	5.60
3-r. h., 126 Love St.	8.60
3-r. h., 185 Highland Ave.	10.60
3-r. h., 92 Berean Ave.	8.60

And a long list of larger houses. Come and see us.
FOSTER & ROBSON,
11 Edgewood Ave.

IF YOU HAVE MONEY to lend, we can place it safely.

REAL ESTATE FOR SALE.

FOR RENT.
143 NORTH JACKSON STREET.
ON THE EAST SIDE of North Jackson, between Houston and East Cain, we have a three-story seven-room frame; has gas, hot and cold water, porcelain bath, washstand, closet and sink; in good condition; street car in front; lot 25 by 100, $25.

WE PUBLISH A WEEKLY RENT BULLETIN, giving a good description of everything we have for rent. Get a copy.
JOHN J. WOODSIDE.
Atlanta Phone 618. 12 AUBURN AVE. Bell Phone Ivy 671.

REAL ESTATE FOR SALE. REAL ESTATE FOR SALE.

CENTRAL BUSINESS LOT

$500 PER FRONT FOOT will secure a lot on the east side of Cone Street, between Luckie and James Streets. A building on this lot will rent readily. Terms very reasonable.

J. R. SMITH & J. H. EWING
REAL STATE, RENTING, LOANS.
Ivy 1513. 130 Peachtree Street. Atlanta 2865.

WOULD you pay $2,000 cash and assume a $1,500 loan to get a $5,000 home? If you have $2,000 we have the home. Three street frontages, large lot and close to Peachtree.

FINCHER & MARRIOTT
JAMES H. REYNOLDS, Sales Manager.
1520 Candler Building. Ivy 5213.

FOR SALE BY
GREENE REALTY COMPANY
NORTH SIDE COUNTRY HOME.
25 ACRES ON ROCKSBOROUGH AND SHALLOWFORD ROAD TO DECATUR, BEYOND DRUID HILLS AND JUST OFF WILLIAMS MILL ROAD; only 6½ miles from center of Atlanta; one of the very prettiest places near Atlanta. Road splits property in half. All kinds of fine fruit and beautiful building sites. ONLY $300 ACRE. This will suit you. SOME GOOD NEGRO RENTING PROPERTY ACCEPTED PART PAYMENT.
511 EMPIRE BLDG. REAL ESTATE, RENTING, LOANS. Phones 1599

APPLY AT ONCE
FOR SPACE
IN HURT BUILDING

PERSONS DESIRING to rent offices or stores in the HURT BUILDING, and who may desire special arrangement of rooms, are requested to apply immediately at the office of the

Atlanta Realty Corporation
229 Equitable Building

The work of subdividing the floors into rooms is now progressing. Any special arrangement desired should be decided upon before the partition walls are built. Possession will be given on October 1, next.

TUESDAY, JUNE 10, 1913, AT 11 O'CLOCK
One of the Best Lumber Plants in the City Will Be Sold to the Highest Bidder

The ALEXANDER LUMBER COMPANY, situated at the junction of Pryor Street and the Southern Railway, with its Machinery, Mules, Wagons and Harness, Planing Mill and stock of Lumber on hand on June 7, 1913, will, on June 10, at 11 o'clock, be sold to the highest bidder. This is, undoubtedly, one of the best equipped planing mills in the city. The mill is in excellent repair, and is now running at full capacity.

Sealed bids will be received at the office of the Referee, Room 517 Grant Building, and opened on June 10, 1913, at 11 o'clock.

Separate bids to be made on plant, mules and wagons, lumber and material.

For further information address

JAMES S. FLOYD, Trustee
Atlanta National Bank Building

REAL ESTATE FOR SALE. REAL ESTATE FOR SALE.

PIEDMONT AVENUE BRAND-NEW HOME, EIGHT ROOMS—LOT 75x175 FEET.

THIS IS SOMETHING CHOICE; two stories, EIGHT ROOMS; all well arranged with every modern convenience, including furnace heat, hardwood floors, beautiful electric fixtures. Elevated east front lot, 75 by 175 feet, with a splendid view from the front porch. The house itself is double floored and storm sheathed. You must see this to appreciate it. Key at our office or we will be glad to show you through.

BEST APARTMENT SITE IN THE CITY.

AT THE CORNER of two main thoroughfares, with two car lines, park frontage, and several other attractive features, we have a lot 50 by 150 feet. This is absolutely the best location on the North Side for an apartment site, $200 per front foot, on easy terms. Let us tell you more about this. Also two smaller lots for $6,000 and $5,000 each. Both good for smaller apartments.

THOMSON & LYNES
18 and 20 Walton Street. Phone Ivy 718.

REAL ESTATE FOR SALE. REAL ESTATE FOR SALE.

Piedmont Avenue Frontage

We have recently had consigned with us some Piedmont Avenue frontage, ranging in price from $115 per foot to $135 per foot. These lots are situated on the most desirable part of Piedmont Avenue, being between Twelfth, Thirteenth and Fourteenth Streets, facing Piedmont Park. The scarcity of building lots of this class of property on the North Side is easily recognized by anyone who has been looking for a home site recently. The unusually good value offered here will be appreciated by anyone in the market for first-class residence property. Reasonable terms can be arranged.

Forrest & George Adair

FOR SALE JOHN J. WOODSIDE

BEAUTIFUL ORMEWOOD PARK.
(Lots—Easy Terms)
Growing rapidly; good people; schools and car service. Investigate.
THOS. R. FINNEY, Sales Mgr.,
12 "Real Estate Row."

FOR SALE AT
— A-U-C-T-I-O-N —
SIX UP-TO-DATE HOMES
And 19 Ready-to-Build-On Lots
TO-MORROW
SATURDAY, JUNE 7, 1913,
At 3 p. m., on the Premises

THESE are 5 and 6-room houses, with every city convenience and connection, including furnace in several of the houses, but no gas as yet. These houses were built of the best material, under the personal direction of Colonel I. N. Ragsdale, who could not be induced to build a shoddy house.

These houses are real city homes, located in the social center of the Tenth Ward, and only a step from the best car service in Atlanta.

We urge you to go out and inspect this property. Each house will be plainly placarded, showing cash payment and monthly payments; also the amount of the loan to be assumed.

THESE HOUSES ARE NOW RENTED, and bring in from $18.50 to $30.00 per month. Think of what a help that will be to you, in meeting your payments, should you not be ready to occupy the house.

The houses and lots front on the following streets:

Arlington Avenue, Princess Avenue and LaRosa Terrace.

Arlington Avenue runs off Lee Street, right at Colonel Ragsdale's handsome home. Princess Avenue runs off of Avon (Oakland) Avenue, between the Baptist Church and Captain E. P. Ryan's fine home, giving the property two approaches, each of which is a prominent street.

THIS SECTION HAS NO OBJECTIONABLE FEATURE

It is logically the place for the people to live who are engaged in business, or who are employed among the many industrial and manufacturing and railroad enterprises around the Terminal Station, Whitehall Street, Mitchell Street, and the Central and West Point Railroads, and the adjacent territory. The car service and the way the streets run prove these statements to be true. Think about it, and you'll see it as we do.

THE LOTS ARE READY TO BUILD ON

These are the lots to buy, either for home sites or for speculation, because they are ready to build on. In addition to this, every lot is a beauty, with nice young oak shade trees scattered over them. Also, because their location is excellent. They are only a short distance from the business center of Oakland City. Only two blocks from the City School, and near the churches; and the farthest lot is only two blocks from the car line; and, best of all, they are socially in the swim, and

ALL CITY IMPROVEMENTS DOWN AND PAID FOR.

THE TERMS ON THE HOUSES

will range from $150 to $250 cash, and the payments will range from $22.50 per month to $32.50 per month, with 6 per cent simple interest. Small loan on five of the houses, to be assumed by the purchaser.

THE TERMS ON THE LOTS

are right. Every lot will be sold on terms of $50 cash, and the balance $15 per month, with only 6 per cent simple interest on the deferred payments.

HOW TO GET THERE—Take cars at the corner of Forsyth and Alabama Streets, marked "East Point," "Hapeville" or "College Park." Get off at the corner of Avon (Oakland Avenue). You will then be only a step from this property.

COME AND BE SURE TO BUY—You will never regret it if you do, and you will be sorry if you don't. Get plans from

FOSTER & ROBSON,
Agents
11 Edgewood Avenue
J. W. FERGUSON & SON, Auctioneers

THE ATLANTA GEORGIAN
Published Every Afternoon Except Sunday
By THE GEORGIAN COMPANY
At 20 East Alabama St., Atlanta, Ga.
Entered as second-class matter at postoffice at Atlanta, under act of March 3,1873
Subscription Price—Delivered by carrier, 10 cents a week. By mail, $5.00 a year.
Payable in Advance.

1913---The Grand American Flag---1913

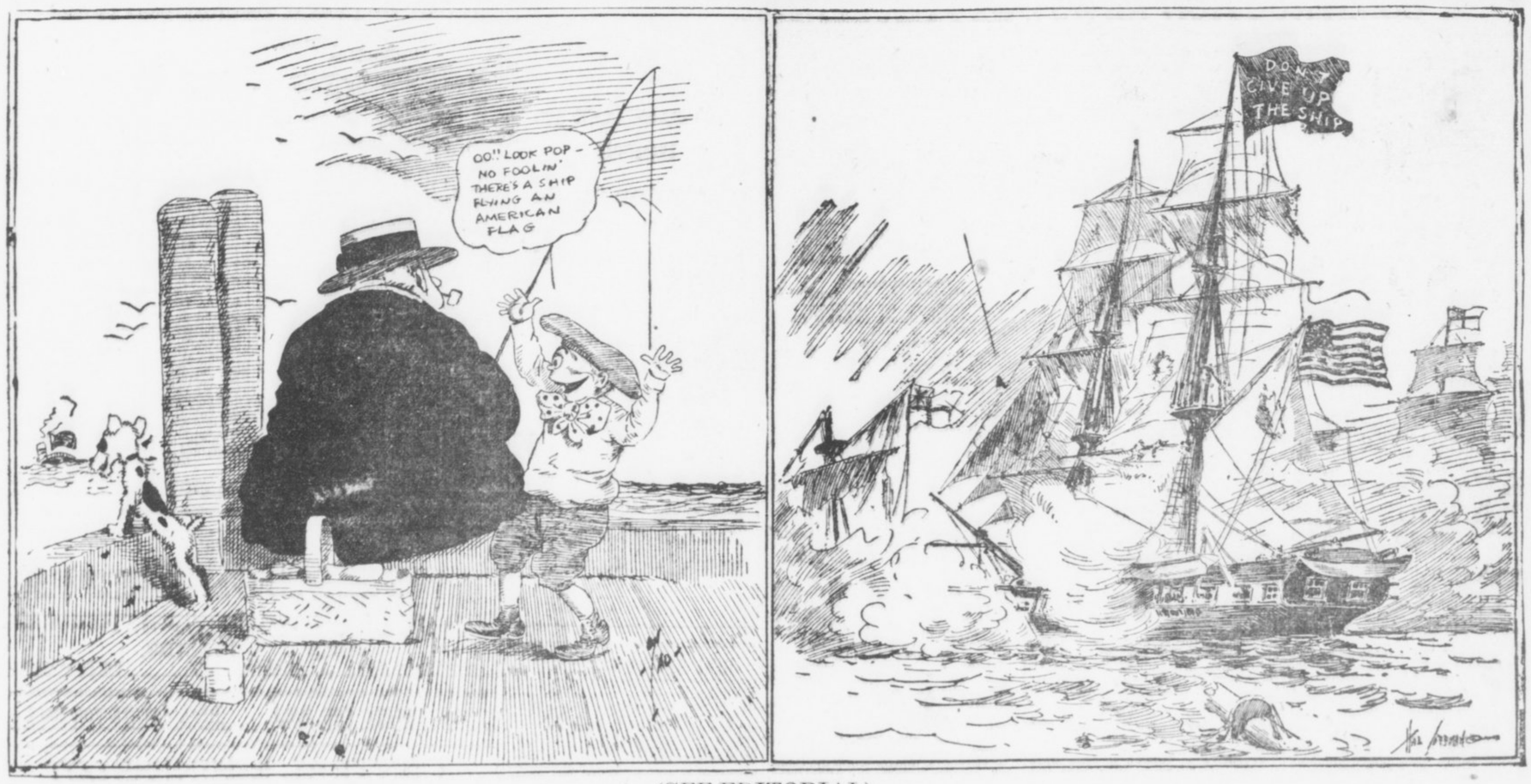

(SEE EDITORIAL)

The United States Flag Should Be Seen on the Oceans of the Earth

The Pictures on This Page Show That in One Respect, at Least, Our Republic Has Been Going Down Hill

(Copyright, 1913)

The whole of the earth is man's property.

The tendency of the really strong man is to cover and control as much of the earth as possible.

The people of the United States do fairly well on land.

On the ocean, the world's big highway, we are a national failure.

On this page there are two pictures that illustrate America as "The Sea Power." We see the little boy scarcely expecting to be believed when he tells of an American flag on a ship.

And we see a picture that recalls the days of a hundred years ago, when the American ship was THE SHIP and when a captain of an American ship was accustomed to seeing other ships hauling down their flags.

We don't want a navy for battle—ALTHOUGH WE DO NEED A POWERFUL NAVY TO MAKE WAR IMPROBABLE OR IMPOSSIBLE.

We need a fighting navy strong enough to make attack by other nations ridiculous. And we need a commercial navy fit to represent this nation commercially and industrially on the oceans of the world.

The nation is weak that can not get away from the shore, that must give its carrying trade to other sailors and to foreign ships.

The big people of the world have been the ocean-going people from the days of the Phoenicians to the days in which we live.

And the wise statesmen at Washington, all legislating so fearlessly upon everything under the sun, ought to find a way to bring back the American Navy and give to this country its place on the ocean and the character-forming work of trading in foreign seas.

3 New Battleships a Patriotic Duty

As a direct result of the refusal by Congress to appropriate for more than one dreadnought at either of the last two sessions, the United States has declined in naval power from second place to a PRECARIOUS FOURTH.

Were that national policy known as the Monroe Doctrine to be challenged by any one of several foreign nations, in whose way to territorial aggrandizement it stands, its attempted enforcement could at this time result only in national humiliation.

With the added responsibilities thrust upon this nation by the war with Spain and the taking up of a world-wide sphere of influence, which it would have been cowardly to shirk, sea power became a necessity to the United States, but this necessity is still ignored by the "PORK-BARREL" politicians.

No section of this nation can be injured without similar ill effect to the whole. In order that those who have so nobly laid down their lives for the ideals for which this nation stands shall not have died in vain it were well not to be deaf to the dictum of that great and far-seeing statesman and patriot who in his farewell to the American people advised IN TIME OF PEACE THE PREPARATION FOR WAR.

That this nation shall at all times be prepared to assert those inalienable rights of liberty and justice to all men and to all nations and be enabled to maintain a lasting and abiding peace in all its possessions The Atlanta Georgian urges THE IMMEDIATE PASSAGE OF A SUPPLEMENTARY ESTIMATE FOR THREE DREADNOUGHTS AS A PATRIOTIC MEASURE.

This newspaper stands always for those ideals which have made this nation great, and condemns those who for selfish or narrow or ignorant reasons would render our country helpless in an hour of need.

TRUE PATRIOTISM IS NEEDED EVEN MORE IN TIME OF PEACE THAN IN TIME OF WAR.

Parcel Post and Express

The great benefits that the parcel post has conferred on shippers who have made use of it is proved by the piteous plea of the express companies that it is interfering with their business. It has been found, however, that many small dealers in the villages, through the sort of conservatism that acts as a brake on progress, have not taken the trouble to use it, or to learn how effective a means it is of cutting down the cost of transportation of small packages. This is particularly true in the villages.

The parcel post will, of course, in time be extended. The weight and bulk limits will be increased and it will supply an example of public ownership that will be extremely useful to the country. When merchants of the type who would refuse twenty-dollar gold pieces if offered to them at a dollar apiece understand its value, those distressed monopolists, the express companies, will have still more reason to complain. In the meantime the service is growing rapidly, and Congress will soon find it necessary to increase its scope.

Rev. John E. White Writes on "New Allies in the Vice War"

The Cleanest, Finest, Most Progressive Moral City in This Republic, He Says, Is Atlanta, and It's Getting Better Every Day for Boys and Girls to Live In.

Written for The Georgian
By REV. JOHN E. WHITE.
Pastor Second Baptist Church.

FROM every section of the country inquiries for the truth about Atlanta are coming in. In reply to a prominent citizen of Richmond, Va., I have just sent the following letergram:

"Instead of failure, the movement to suppress traffic in vice is in stronger and more determined control in Atlanta. No recognized and tolerated house of ill-fame in the city since September 25, 1912. Some people here still engaged in the effort to continue lives of shame—clandestinely. They, of course, live in houses—here to-day and to-morrow somewhere else. At the present time we have the interesting development of unexpected asistasance. Some people formerly indifferent to the 'red light district' are professing a desire to help Chief Beavers eliminate the lingering remainder of former vice conditions. With their aid he is in position to push on steadily in the policy of complete suppression. Not necessary to question sincerity and motive of these influences. Go ahead in Richmond. You will find that vice disappointed and desperate, like a wounded snake, will turn against itself. Atlanta is the cleanest, finest, most progressive moral community of 200,000 people in this Republic and getting better every day for boys and girls to live in."

A Useful Mesalliance.

This telegram from a crow's nest of observation sufficiently detached from all personal controversies to see things as they are on the surface and under the surface, expresses, I believe, an accurate judgment. What appeared a sensational and revolutionary suppression of segregated vice resorts was only the necessary initiative for the evolution of Atlanta in a direction more and more manifest every day.

Whoever thought we could leap into Utopia at a single bound? The movement, beginning in the simple appeal of facts to moral intelligence, and then in the simple honesty of law-logic, had to create its main moral muscle in the conflict that followed with money and men and women who had been organized in lawlessness and degrading vice; and it has done so. It will continue to get stronger in the more difficult task of keeping clandestine vice in despair.

The new allies who have come lately into the movement are not to be wholly despised. The apparent mesalliance is lining up those who were indifferent about a "red light district," but are avowedly opposed to vice of the blind tiger variety, as well as those who, put out of business themselves, with serious losses, have no tears to shed for others who attempt to carry on their traffic clandestinely.

So, at this moment Chief Beavers discovers that influences which at first challenged him are helping him to carry out his original program of complete suppression to its practical conclusion. It is extremely interesting to see the chief applauding his new allies in the Grand Jury room. His real triumph has just arrived, when everybody loves him, believes in him and helps him.

The chief, however, has a good Presbyterian Bible. He will mark the passage which says "Beware when all men speak well of you."

Dispatch From Philadelphia.

The dispatch from Philadelphia, in which Dr. Batten is reported as saying "that San Francisco in her worst days was no worse than Atlanta is to-day," carries on its face its sufficient proof of untruthfulness.

I know Dr. Batten and do not for a moment believe he used any such words about Atlanta. I talked with him two weeks ago in St. Louis on the subject. He had found, he said, in Atlanta a most remarkable and encouraging situation to social workers, and his praise for Chief Beavers and the Men and Religion Forward Movement was unstinted.

He also said that he, with another gentleman, had discovered in a recent visit in Atlanta the necessity for continued diligence against clandestine vice and especially solicitation on the streets.

Nobody in Atlanta for a moment believes that a walk down one of the city's prominent thoroughfares at any hour of the day or night would develop any such evidence of bold prostitution as this dispatch from Philadelphia alleges. Those who have as private citizens investigated the streets of Atlanta at night, not once, but several times, during the past two months in search for just such evidence, and who would have reported such a condition immediately, found nothing to sustain the charge of open looseness.

The outside public may be horrified and misled by this publication, but those who live in Atlanta place it where it belongs, in the category of "pipe dreams."

Ella Wheeler Wilcox Writes on "Abstinence From Meat"

When We Learn, She Says, to Abstain From Flesh a Thousand and One Ills We Now Imagine Ourselves Heir To Will Vanish.

By ELLA WHEELER WILCOX
(Copyright, 1913, by American-Journal-Examiner.)

"WHAT imagination can compass the ultimate refinement and rarefication of the human body? Consider the result upon the race of continued abstinence from meat eating, wine and rum drinking and the elimination of the use of tobacco and all sorts of gluttony with universal refinement and virtue and the legislative evolution to civil peace and order. The body of man will become so refined that this translation into a spirit body will be as natural and instantaneous as the translation of water into gas."—William Hemstreet, in Electricity and the Resurrection.

Dyspeptic Saved by Milk.

Now that the absolute facts have been given to a long-suffering public regarding the filth of meat as served to all classes by the trust, it would be an excellent opportunity to test the efficacy of a vegetarian diet.

I am not a vegetarian, as the word is understood, although I omit red meat from my diet, and have for years. I shall become one in the course of time.

But I have lived at various occasions for eight weeks on nothing but milk and a few prunes and pears and thrived in health and strength always on that diet.

Recently I met and talked with a man who was a magnificent specimen of humanity. Six feet and some inches in height, weighing 200 pounds, with firm muscles and a face radiant with health, an eye full of vigor and a complexion which would make many a woman envious; this man told me that he had lived for six years on three quarts of milk a day.

Each quart taken slowly, in small sips, morning, noon and night.

He was a wreck when he began, given up as a hopeless dyspeptic by half a dozen specialists.

After trying all kinds of health foods in the market he was advised to try the milk diet, and, as a result, he is able to work twelve hours a day without fatigue and to forget that he has any digestive organs so free from all pains of any kind or any ailments is he.

Having permanently injured his internal machinery by years of wrong food and pernicious medicines, this man finds it impossible to return to a diet of solid foods for any length of time without discomfort.

But since he finds sustenance and health and happiness and good looks by keeping to his milk diet, he does not find the sacrifice of the pleasure of the table a serious one.

I know a man who has not touched any flesh, fowl or fish as food for 25 years, living wholly upon vegetables, fruits, nuts, milk and eggs, and he is vigorous and strong in mind and body and never knows an hour's illness.

All the prevailing ideas of the food necessary to sustain life and to promote health and stimulate the brain will undergo a great change in the next decade; in 20 years a still greater change will take place.

Revelations Will Help Race.

The revelations of the Food Trust and the exposures of the Beef Trust atrocities will help the human race to a higher standard.

The time will come when man will no sooner eat any dead animal than he would to-day eat a dead human being.

With the doing away of the use of corpses for food a thousand and one ills from which we now suffer and which we imagine we are heir to will vanish from the earth.

When any man is pronounced by the specialist to be suffering from kidney trouble he is at once put on a meatless diet. Especially is he forbidden the use of beef in any form.

It is a natural supposition then that a vegetarian diet would render the possibility of the now common kidney maladies most remote.

So, if you are unable to buy good meat for your family do not imagine that starvation faces you or loss of strength.

Meat is a stimulant, and you will, of course, miss it at first, but after a few days of abstinence you will cease to crave the corpses of animals, and you will benefit from the change of diet.

If you knew all the horrible facts—cruel and disgusting—connected with the preparation of animal meat for the market you would never be able to touch it. Some of these facts were given out by the Beef Trust exposures, but not one-tenth of the frightful truth is known by some of the consumers of the meat.

May progress speed the day when no man eats a carcass to sustain life.

DOCTOR'S ORDERS

By William F. Kirk

(Theodore Roosevelt testified on the stand that he never drank whiskey or brandy except under doctor's orders.)

WHEN all the birds were singing, just about Creation's dawn,
Eve told our old friend Adam that he ought to mow the lawn.
That night he came in weary, with an ache in every limb,
And ate a piece of apple pie that his good wife slipped to him,
When chided for this sad mistake, he didn't turn away,
But, pointing at his trembling wife, these few words did he say:
"She's the doctor!"

A Roman gent named Lentulus long centuries ago
Packed up a lot of food and drink to make his tummy grow.
On peacock tongues and robin lungs he dined from morn till night
And drank red wine in tankards when he wasn't drinking white.
When some brave courtiers told him that his stomach would get strained,
In these sad words brave Lentulus his gluttony explained:
"Doctor's orders!"

So lives of all great men should remind us now and then
That when we want to take a nip, or three, or six, or ten,
We ought to see some grave M. D. and get a slip of paper;
To see the doctor afterward is not the proper caper.
Thus may we drink with dignity, and if we pass away,
Upon our marble monuments the sculptor man can say:
"Doctor's orders!"

The Difference in Clothes

By WINIFRED BLACK.

"WHEN women stop wearing split skirts, low-necked waists and high heels, just because such things happen to be the fashion, I'll vote for them to get the suffrage," said a wise and temperate old gentleman, long known in public life, the other day.

When the gentleman said these things he stood on a platform in a picnic grove in Central Illinois—the thermometer was 89 in the shade—and he wasn't in the shade.

What He Wore.

There wasn't a sniff of a breeze stirring and the very horses tied to the rack at the side of the picnic pavilion gasped for breath.

The man who was speaking wore, when he spoke, a suit of thick woolen cloth, high shoes, thick socks, a tight high collar, and near him on the speakers' table lay his hat, a thick woolen lid, no more use for summer wear or winter either, for that matter, than a saucepan with a tin handle.

I wonder why he wore those clothes? Was it just because they "happen to be the fashion," or because he thinks them inspired by that divine common sense which he seems to believe characterizes the male of the species?

Right behind the man on the platform was the man's wife.

She wore a soft thin muslin frock, sprigged with blue, a soft lace collar, a throat free and comfortable; low, light-soled shoes, and thin stockings. On her head she wore a hat that kept the sun out of her eyes and that was cool and light and pretty, too.

I wonder why that man thinks he dresses more sensibly than his wife?

I wonder what she thought, when she heard him talking?

The average man in the average city of the averaged civilized country shows about as much sense in his dress for summer as a cat with walnuts tied on her feet when the skating is good.

A high linen collar is the silliest, ugliest, most absurd thing that was ever invented for human wear, save and except the silk hat and the derby of the same ilk.

What's the matter with a man's throat? Is he afraid he'll catch cold if the wind should happen to blow upon it?

Do men really like to look and feel as if they were being slowly garroted? I'd really like to know.

And the coats, and the vests, hideous things, woolly, sticky, hot, fuzzy, ugly to the last degree—who ever invented them at all, I'd like to know?

Some clever woman with a spite against the whole sex, I do believe.

Catch a woman going downtown in June with a woolen dress on—why, she'd as soon wear a fur coat in swimming, and as well, too.

"Don't feel it," that's what the men will tell you—um, huh, just what a woman with a tight corset will say when she's purple in the face from tight lacing—"don't feel it."

Well, then, gentlemen, let me tell you, your looks belie you shamefully. Who walks quietly, neatly shod, softly along, stepping like a cat on the roof tops—no haste, no lagging—comfortable, cool, good to look at these days? A woman—just a woman, that's all.

Think It Over.

Who is that puffing along behind her, hot, red-faced, wringing wet with perspiration, panting, wiping his brow every other minute—a sight for gods and men—oh, that's husband, the commonsense one of the partners—looks the part, doesn't he?

"Split skirts and low necks and high heels." Why, these things, silly and badly planned as they are, are models of calm good sense to the dress of commonsense man. Gentlemen, think it over and see if you don't think so, honestly, now.

CRACKERS LOSE GAME

FINAL ★★ COMPLETE BASEBALL

BASEBALL

THE ATLANTA GEORGIAN

Read for Profit---GEORGIAN WANT ADS---Use for Results

VOL. XI. NO. 262. ATLANTA, GA., FRIDAY, JUNE 6, 1913. Copyright, 1906, By The Georgian Co. 2 CENTS PAY NO MORE

CHATTANOOGA	0	0	3	0	1	0	1	0	0	2--	7
ATLANTA	0	0	0	0	0	0	0	5	0	0--	5

CRACKERS	r	h	o	a	e	LOOKOUTS	r	h	o	a	e
Long, lf	1	0	2	0	1	King, cf	2	0	0	0	0
Welchonce, cf	1	4	0	0	0	Flick, 2b	0	1	4	5	0
Alperman, 2b	1	2	2	7	0	Coyle, 1b	2	2	0	0	0
Bailey, rf	0	1	2	0	0	Elberfeld, ss	2	3	2	4	0
Smith, 3b	0	0	2	4	1	Elston, rf	0	0	3	0	0
Bisland, ss	0	0	0	5	0	Johnson, lf	1	2	2	0	0
Agler, 1b	1	2	21	0	0	Street, c	0	0	3	1	0
Dunn, c	1	0	1	0	0	Williams, 3b	0	0	2	2	0
Chappelle, p	0	0	0	4	0	Sommers, p	0	1	0	1	0
Dent, p	0	0	0	0	0	Coveleskie, p	0	1	0	1	0
Totals	5	9	30	20	2	Totals	7	10	30	14	0

SUMMARY:

HOME RUN—ALPERMAN. TWO-BASE HIT—ALPERMAN. THREE-BASE HIT—WELCHONCE. DOUBLE PLAYS—ELBERFELD TO FLICK TO COYLE; ELBERFELD TO FLICK TO COYLE. SACRIFICE HIT—STREET. STOLEN BASES—ELBERFELD, WELCHONCE, KING. STRUCK OUT—CHAPPELLE 1. BASES ON BALLS—CHAPPELLE 4, SOMMERS 4. HIT BY PITCHED BALL—JOHNSON.

NEW YORK, JUNE 6.—IN THE FIRST SINGLE MATCH BETWEEN THE AMERICAN AND AUSTRALIAN TENNIS TEAMS, MAURICE M'LAUGHLIN, OF CALIFORNIA, TO-DAY DEFEATED H. M. RICE, AUSTRALIAN, THREE STRAIGHT SETS, 6-1, 6-3, 6-3.

CHICAGO, JUNE 6.—RUDOLPH R. KILLICK, OF LITCHFIELD, KY., KILLED HIMSELF IN THE VAULT OF THE FIDELITY SAFETY COMPANY TO-DAY. HE WROTE 22 FAREWELL LETTERS.

REPORT NEGRO FOUND WHO SAW PHAGAN ATTACK

ST. LOUIS, June 6.—That a negro, who is alleged to have said he witnessed the murder of Mary Phagan in Atlanta, is under arrest in Cairo, Ill., and is about to be returned to Atlanta by a Pinkerton detective, was the information brought into St. Louis today by a passenger who declared he overheard a conversation betwene the detective and an attorney in the case who were on the train en route to Cairo.

According to the passenger, the negro has admitted that he was in Atlanta with a show at the time of the murder, and was shooting craps in the basement of the National Pencil Factory with a negro watchman when the watchman told him that he would attack the Phagan girl, which was done in his presence.

Inquiry at Cairo failed to-day to verify the report of the arrest of the negro.

Strenuous denials of any knowledge of the mysterious affidavit reported to have been made by Jim Conley, in which he was said to have confessed to A. S. Colyar that he murdered Mary Phagan, was made to Chief of Detectives Lanford Friday by both men.

Conley, on the grill, declared that he had never heard of Colyar until he read his name in the newspapers in connection with the dictograph controversy. The negro said he had never either talked with him or seen him, and that he had at no time made an affidavit other than the ones given to the police.

Colyar made a similar denial.

Following the examination, Lanford declared that the whole report was wholly without foundation. He also stated that Conley had reiterated the truth of his former affidavit and that there was nothing further to add to it.

"I attribute this report to Colonel Felder's work," said the chief. "It merely shows again that Felder is in league with the defense of Frank; that the attorney is trying to muddy the waters of this investigation to shield Frank and throw the blame on another.

Charges Felder Plot.

"This first became noticeable when Felder endeavored to secure the release of Conley. His ulterior motive, I am sure, was the protection of Frank. He had been informed that the negro had this damaging evidence against Frank, and Felder did all in his power to secure the negro's release. He declared that it was a shame that the police should hold Conley, an innocent negro.

"He protested strenuously against it. Yet not one time did Felder attempt to secure the release of Newt Lee or Gordon Bailey on the same grounds, even though both of these negroes had been held longer than Conley. This to me is significant of Felder's ulterior motive in getting Conley away from the police."

Peculiar Features.

A feature of Conley's affidavits and stories which has struck many who have read them over is the apparent care which has been taken in framing the declarations so that Conley can not be held as an accessory to the murder itself, and so that the indictment can hold which charges Leo Frank of killing Mary Phagan by strangulation.

In the sensational affidavit in which Conley swore that he helped Frank dispose of the body, there was no mention of the cord with which the strangulation was supposed to have been accomplished. It was only said that Frank had told Conley that a girl had hit her head against something back there. This left nothing in the negro's story to indicate that the killing had been other than accidental. The indictment charging strangulation would have had no support in the negro's story.

An Omission Supplied.

But the day that the negro went through the factory with the detectives and re-enacted the tragedy, this omission was supplied. Conley was standing at the point where he said he had found the body and was describing the manner in which it lay. He was about to continue by telling of placing it on his shoulder when he was interrupted by one of the officers.

"Didn't you find any cord there?" the officer asked.

Conley hesitated and then answered that he had, and said that the cord was right by the girl's body, but that he did not know that it had been used to strangle her.

Conley's story also avoided implicating him as an accessory to the murder by declaring that Frank had said that the girl had struck her head accidentally. This relieved Conley from any guilty knowledge of the girl's death. Had Conley framed his story so as to have Frank admitting murdering the girl, Conley would have been an accessory to the crime and would have been liable to the death penalty.

Mystery in Notes.

Another weird feature is contained in one of Conley's stories of the note writing. He said that he wrote one of the notes and that Frank wrote another. Yet the two notes are admittedly in identically the same handwriting.

After this is explained, those interested in the case will ask how Frank could have been satisfied with these incoherent notes, in the first place. It will be represented that if the notes actually had been dictated, as the negro says they were, there would have been some intelligibility and evident sequence to the notes. Instead, they say, the notes are exactly like the ramblings of a drunken and ignorant person.

Darley's Contradiction.

No explanation ever has been given of the wide discrepancies in the time of different events on the day of the tragedy, as narrated by the negro and as described by others who were actual participants in the events. One of the most glaring is that of the conversation which Conley says he overheard between Foreman Darley and Miss Mattie Smith. Conley has declared that he heard this between 11 and 12 o'clock. Darley insists that he left the factory with Miss Smith at 9:30 in the morning. At this time Conley says he was not in the factory, but that he came later at the invitation of Frank.

Conley may not be able to explain these breaks in his story at this time, but he surely will be asked to explain them satisfactorily when he is called as a witness in the trial of Frank.

The McKnight Incident.

Chief of Detectives Lanford said Friday that his department would take no further action in reference to Minola McKnight, the colored cook at the Frank residence, who is said by the detectives to have made an affidavit incriminating Frank, but who denied it shortly after to The Georgian.

Chief Lanford said that if the woman was to be rearrested it would have to be at the instigation of So-

Continued on Page 2, Column 1.

RACING

RESULTS.

AT BELMONT.

FIRST—Six furlongs: Besom 107 (Ford), 9 to 20, out, won; Grosvenor 105 (Obert), 15, 8, 8-5, second; Little Jupiter 105 (Butwell), 15, 4, 8-5, third. Time 1:14. Also ran: Moncrief, Ivabel, Pharaoh, Lawsuit.

SECOND—Five furlongs: Holiday 109 (Davies), 3-5, out, won; Blackbroom 104 (Troxler), 5, 8-5, 4-5; Stake and Cap 104 (Hoffman), 12, 4, 8-5. Time, 1:07. Also ran: Disparity, Master Joe, Edna Liska, Walter Lad, Ring Marshall, Water Lily, Yodeling, Huda's Brother and Cliff Maid.

THIRD—Selling, 3-year-olds and up, mile: Lysander 100 (Wolfe), 9-5, 3-5, out, won; Donald McDonald 109 (Butwell), 7-5, 1-2, out, second; Scallywag 102 (McCahey), 6, 8-5, out, third. Time 1:39. Also ran: Dandy Dixon, Cadieau.

FOURTH—The Brooklyn Derby, 3-year-olds, mile and a quarter: Rockview 123 (McTaggart), 8-5, out, won; Prince Eugene 101 (Wolfe), 9-20, out, second. Only two starters. Time 2:07 3-5.

FIFTH—About two miles, steeplechase: Delirium 160 (O'Brien), 6-5, 2-5, out, won; Simon Dale 153 (W. Allen), 6, 8-5, out, second; Malaga 148 (E. Helder), 7-5, 1-2, out, third. Time 4:24. Country Guy also ran; Mo fell.

SIXTH—Mile: Ballycliff 107 (Fairbrother), 4, 8-5, 4-5, won; Bruin Belle 103 (McNair), 15, 6, 3, second; Judge Walser 109 (Frasch), 13-5, even, 1-2, third. Time 1:40 2-5. Also ran: Bunch of Keys, Fifty Five, Top Hat, Rock Fish, Rebound, Hiatus, Dixon, Blankenburg, Jack Wall.

AT MONTREAL.

FIRST—Five furlongs: Centaur 108 (Wilson), 6, 2, 6-5, won; Parcel Post 106 (Vandusen), 3, 1, 1-2, second; Requiem 103 (Dreyer), 20, 8, 3. Time, 1:03 1-5. Also ran: Dally Walters, Summer Hill, Little Rebel, Martain, The Urchin, Duke of Shelby, Old Jordan and Col. C.

SECOND—Four and one-half furlongs: Cornbroom 111 (Wilson), 1-15, out, won; Sinain 105 (Rowley), 1-15, out, second; Diamond Cluster 105 (Connolly), 12, 2, 1-2. Time, :52 1-5. Also ran: Boozer and Irish Harmony.

THIRD—3-year-olds and up, 7 furlongs: Lindesta 100, (Ambrose), 1-5, out, won; Planover 100 (Snyder), 3, 3-5, out, second; Floral Crown 122, (Wilson), 1-5, out, third. Time 1:29 4-5. Also ran: Bacchante, King Sax.

FOURTH—Mile: Barnegat 108 (Wilson), 3-5, out, won; Cogs 104 (Connolly), 7, even, out, second; Crisco 104 (Turner), 3-2, 1-3, out, third. Time 1:41 4-5. Fascas also ran.

FIFTH—Four-year-olds, steeplechase, two miles: Weldship 137 (Kermath, 2 to 3, out, won; Choiceura 132 (Kohler), 3, 1-2, 3-5, second; Bronte 146 (Taylor), 15, 4, 3-2, third. Time 5:21. Also ran: Irene Gummell, Dorothy Wells, Big Ben, Come On.

SIXTH—Six furlongs: Thrifty 99 (Ambrose), 12, 5, 2, won; Gold Cap 99 (Dennler), 4, 6-5, 4-5, second; Right Easy 109 (Deronde), 6, 2, even, third. Time 1:14 1-5. Also ran: Toddling, Rosemary, Pretty Molly, Chemulpo, Star Gift, Joe Gaitens, Cuban, Russell McGill.

SEVENTH—Mile and one half: My Fellow 105 (Turner), 5-2, 4-5, 2-5, won; Rash 94 (Snyder), 8, 3, even, second; Pandorina 97 (Montour), even, 2-5, out, third. Also ran: Mycenae, Effendi, Golden Treasurer.

AT LOUISVILLE.

FIRST—Five furlongs: Sosius 112 (Borel), 9.40, 3.90, 3.10, won; Harry L. 112 (Peak), 3.60, 3.00; Toronto, Morris Crosthwaite entry, 112 (Gross), 4.10. Time, 1:00 3-5. Also ran: Othagen, Alador, Kaintuck, Elandore, Dr. Samuel, Robert Kay, Breakers and Violet May.

SECOND—Six furlongs: Detour 109 (Buxton), 10.20, 4.80, 3.50, won; Ethelda 104 (Teahan), 4.10, 2.20, second; Sir Marion 107 (Taplin), 4.50, third. Time 1:12 3-5. Also ran: Clyde T., Dr. Waldo Brigs, Fernando, Miss Kingsburg, Helene, Jabot, Green, Bonne Chance, Banorella.

THIRD—Mile and 70 yards: Ben Lasca 118 (Teahan), 27.50, 10.20, 4.50, won; Gerrard 96 (Martin), 5.70, 3.50, second; Galley Slave 115 (Nicol), 3.30, third. Time 1:45. Also ran: Crystal Domino, Limpert, Stamps, Clubs, Kitty K., Rose Patrick, Bright Stone.

FOURTH—Mile and one-sixteenth: Great Britain 10 (Loftus), 5.20, 3.00, 2.80, won; Foundation 110 (Teahan), 2.60, 2.60, second; Any Port 100 (McCabe), 3.60, third. Time 1:45. Also ran: Melton Street, Cream, Hamilton.

FIFTH—Five furlongs: Vandergrift 115 (Borel), 6.80, 3.30, 2.60, won; Hidge 102 (Martin), 2.90, 2.50, second; Pebeco 105 (McCabe), 3.20, third. Time 100 1-5. Also ran: Father Riley, Magnet, Costs.

SIXTH—Mile and 70 yards: Bonnie Eloise 113 (Loftus), 4.10, 3.60, 2.00, won; Supple 112 (Buxton), 5.00, 3.70, second; Beautiful 109 (Teahan), 3.20, third. Time 1:44 4-5. Also ran: Syzgy, Bobby Cook, Moisant, John D. Wakefield, Volita, Barsac, Silk Day.

SEVENTH—Mile, purse: Morristown 109 (McCabe), 10.40, 3.70, 3.10, won; McCorbie 94 (Martin), 3.20, 3.50, second; Sampel R. Meyer 109 (Buxton), ..., third. Time 1:38 1-5. New track record. Also ran: Marjorie A., Sonada, Just Red, Madelle, Impression.

Race Entries on Page 2.

Marshall Guest of Nashville Y. M. C. A.

NASHVILLE, TENN., June 6.—Vice President and Mrs. Thomas R. Marshall are guests of Nashville today, having come for the celebration of Founders' Day by the Y. M. C. A. Mr. Marshall will be the principal orator at the banquet this evening.

At noon a public reception in their honor was held at the Y. M. C. A. This afternoon they visited the Hermitage, Andrew Jackson's old home. A reception at the Centennial Club for Mrs. Marshall was an afternoon feature.

CHIEF SAYS LAW BALKS HIS WAR ON VICE

It became known Friday that Chief of Police James L. Beavers made the startling charge before the vice investigating Grand Jury that the courts of the State of Georgia made it impossible for him to close the most notorious resort that had ever operated in Atlanta.

S. C. Glass, a member of the Grand Jury, who was not present at the session Thursday when it was announced the vice probe had been concluded, said Friday that he, too, knew of the existence of the place and would demand at the next session that the tribunal go deeper into vice conditions and take some decisive action.

Mr. Glass made the emphatic statement that conditions were worse than they were before the restricted district was closed and that it was up to the jury to do something to relieve the situation. He said the Philadelphia ministers had not far exaggerated the street evil; that the respectable community was being encroached upon by houses of ill fame, and that women of questionable character walked the streets of Atlanta daily brushing elbows with the wife and school girl.

Resort Is in Spring Street.

The house in question is in Spring Street. The place was raided several months ago. Recorder Broyles ordered the woman held for the City Court and asked Chief Beavers to have her moved from that locality. The woman's lawyers applied for and secured an injunction from the Fulton Superior Court restraining the police from moving her. The restraining order still is in effect.

The case of Mrs. N. P. Powell, of 95 Spring Street, was on trial before Judge Andrew Calhoun, in the City Court, Friday. Chief Beavers, who appeared against her, stated that the house was still being operated in violation of the law, but that he was powerless to act. He said the woman, if found guilty, would pay a fine and go back and he could do nothing but make a new case, which, he said, would be several weeks in getting to court.

Despite what Chief Beavers said was overwhelming evidence, and the statement of Grand Juryman Glass, ignorance of any law having been violated and declared her innocence of the charges.

Mrs. Powell was given four months in jail. She declared she was ready to furnish a "vice list" to the Grand Jury.

Mr. Glass commented at some length on the vice probe.

Chief Says He Is Powerless.

"Time and again," he said, "I have seen men and women go into the Spring Street house. I have on several occasions called the attention of Chief Beavers to the situation. He explains that he is powerless to act because of an injunction from the Superior Court.

"This house is not the only one. I know of some few others, and I will ask the Grand Jury to look into it thoroughly. I do not think this thing should end, as all such investigations do, by a formal presentment delivered to a judge and having it pigeonholed for 'future action.' It was not so very long ago that a certain hotel was raided by the police. Somebody 'higher up' stopped the proceedings and nothing ever came of it.

"As to the street evil, anyone can see it. I do not mean that every man who goes on the street will be accosted. Only an Adonis would be accosted 21 times on one afternoon, but I do say that women of this character walk the streets of Atlanta every day. They live in the apartment houses, hotels and even in the best communities. Some of them live now just about like they did before they were run out of the restricted district.

"It is a large undertaking for a Grand Jury, but the time is ripe for it, and it should not be done at all unless it is going to be thorough."

"Whatever evidence has been laid

Continued on Page 2, Column 3.

Senator Townsend Brands President Wilson as Lobbyist

WASHINGTON, June 6.—President Wilson was branded a lobbyist by Senator Townsend, of Michigan, Republican, at the Overman lobby inquiry this afternoon.

"The actions of President Wilson come nearest my definition of a lobbyist," said Townsend. "I am certain that some Senators will not vote as their conscience dictate for fear of the Administration."

Letters and telegrams alleged to prove that a sugar and wool lobby has endeavored to influence the Senators were shown by Senator Thomas, of Colorado.

Thomas said he has received thousands of communications, some of them threatening him with political extinction should he expose these interests in his State.

SOUTH ATLANTIC LEAGUE

AT MACON—
SAVANNAH—
0 0 0 0 0 0 0 0 0 0 - 0 3 0
MACON—
1 1 0 0 0 0 0 0 0 X - 2 4 0
Adams and Geibel; Martins and Reynolds. Umpire, Pender.

AT ALBANY—
COLUMBUS—
0 0 0 0 0 2 0 0 0 - 2 7 3
ALBANY—
0 0 0 0 0 0 0 0 0 - 0 5 3
McCormick and Krebs; Dugglesby and Wells. Umpire, Moran.

JACKSONVILLE—
0 0 0 0 0 0 1 0 0 - 1 7 0
CHARLESTON—
0 0 0 0 0 0 0 0 0 - 0 8 2
Smoth and Stewart; Eldridge to Menefee. Umpire, Barr.

INTERNATIONAL LEAGUE

AT MONTREAL—
ROCHESTER—
0 0 0 0 0 0 0 2 0 - 2 5 1
MONTREAL—
0 0 0 0 0 0 0 0 0 - 0 6 0
Keefe and Jacklitsch; Mason and Burns. Umpires, Mullen and Kelly.

AT TORONTO—
BUFFALO—
0 1 1 0 0 1 2 0 3 - 8 10 2
TORONTO—
3 1 0 0 1 0 0 0 0 - 5 10 3
Jamison and Gowdy; Brown and Graham. Quigley and Finneran.

AT JERSEY CITY—
NEWARK—
0 0 0 1 0 0 0 0 0 - 1 5 1
JERSEY CITY—
0 3 0 0 3 0 0 0 X - 6 10 1
Donnelly and Higgins; Brandon and Wells. Umpires, Owens and Carpenter.

AT BALTIMORE—
PROVIDENCE—
0 2 0 2 1 1 0 0 0 - 6 10 3
BALTIMORE—
1 1 0 0 0 2 0 1 0 - 5 9 3
Bailey and Onslow; Danforth and Egan. Umpires, Hayes and Nallin.

AMERICAN ASSOCIATION

AT LOUISVILLE—
COLUMBUS—
1 0 0 0 0 0 6 0 0 - 7 9 1
LOUISVILLE—
2 0 0 1 1 0 0 1 0 - 5 9 2
Cole and Smith; Woodburn and Severoid. Umpires, Chill and O'Brien.

AT INDIANAPOLIS—
TOLEDO—
0 1 0 0 5 0 2 0 1 - 9 13 1
INDIANAPOLIS—
0 0 0 0 0 1 1 0 0 - 2 7 6
Baskette and DeVoght; Merz and Cotter. Umpires, Murray and Handiboe.

AT KANSAS CITY—
ST. PAUL—
0 0 0 0 0 0 0 1 3 - 4 11 1
KANSAS CITY—
1 1 0 1 0 2 0 0 X - 5 9 2
Laroy and James; Rhodes and Mitchell. Umpires, Westervel and Irwin.

Minneapolis-Milwaukee, no game; rain

$7,000 DEATHBED WEDDING.

WATERTOWN, N. Y., June 6.—A jury to-day awarded Mrs. Rachel Radley, widow of a man she married in a hospital 75 hours before his death from injury, a verdict of $7,000.

CHAPPELLE EASY FOR VISITING BATTERS

PONCE DE LEON BALL PARK, June 6.—Kid Elberfeld's Lookouts won their first game of the season from the Crackers, 7 to 5 here this afternoon. The visitors won the game by scoring two runs in the tenth inning.

Smith's men tied the score in the eighth inning by scoring five runs. Welchonce secured a triple with the bases full and Alperman followed with a homer.

Chappelle and Sommers started on the slab, but both were relieved. Dent and Coveleskie took up the burden in the ninth.

THE GAME.

FIRST INNING.

King walked. Flick fouled to Smith. Coyle went out, Alperman to Agler, and King took second. Elberfeld out, Alperman to Agler. NO RUNS, NO HITS.

As Long stepped to the plate he was presented with $50 for hitting the bull sign at Montgomery. Long grounded out, Elberfeld to Coyle. Welchonce beat out a grounder down the first base line. Welchonce went out trying to pilfer second, Street to Elberfeld. Alperman out, Flick to Coyle. NO RUNS, ONE HIT.

SECOND INNING.

Elston walked. Johnson was beaned and Elston took second. Street sacrificed, Chappelle to Agler. Both runners advanced. Williams flied to Bailey and Elston was held on third. Sommers fanned. NO RUNS, NO HITS.

Bailey grounded to Coyle and beat it to first for a hit. Smith grounded to Elberfeld and Bailey was forced at second to Flick. The latter threw the ball to Coyle and Smith was doubled. Bisland went out, Flick to Coyle. NO RUNS, ONE HIT.

THIRD INNING.

King walked. Flick grounded to Chappelle and was out to Agler. Coyle slammed a single to right and King tallied. Elberfeld hit to Alperman too hot to handle and Coyle took second. Elston flied to Bailey and Coyle raced to third. Elberfeld stole second. Johnson singled to left and Coyle and Elberfeld scored. Long juggled the ball and then threw wild to second, letting Johnson reach the middle sack. Street grounded out, Alperman to Agler. THREE RUNS, TWO HITS.

Agler grounded out, Sommers to Coyle. Dunn fouled out to Coyle. Chappelle flied to Elston. NO RUNS, NO HITS.

FOURTH INNING.

Williams out, Bisland to Agler. Sommers went out, Chappelle to Agler. King grounded out, Smith to Agler. NO RUNS, NO HITS.

The Crackers changed their tactics and Long waited out Sommers, getting a base on balls. Welchonce grounded to Flick and Long was forced to Elberfeld. Alperman fouled to Coyle. Welchonce stole second. Bailey walked and Smith filed to Johnson. NO RUNS, NO HITS.

FIFTH INNING.

Flick grounded to Alperman and was out to Agler. Coyle singled to center and stole second when Bisland dropped Dunn's throw for an error. Elberfeld singled to left and Coyle scored. Elberfeld took second on the throw to the plate. Elston grounded to Chappelle and Elberfeld was caught in a chase between second and third, Chappelle to Bisland to Smith. Johnson grounded to Bisland who was out to Agler. ONE RUN, TWO HITS.

Bisland lifted a fly to Elston. Agler singled over short. Dunn hit into a double play, Elberfeld to Flick to Coyle. NO RUNS, ONE HIT.

SIXTH INNING.

Street out, Alperman to Agler. Williams popped to Agler. Sommers singled to left and was caught off first, Chappelle to Agler. NO RUNS, ONE HIT.

Chappelle out, Williams to Coyle. Long fouled to Street. Welchonce popped to Flick. NO RUNS, NO HITS.

SEVENTH INNING.

King walked for the third time and stole second. Flick out, Bisland to Agler, and King took third. Coyle went out, Smith to Agler, and King tallied. Elberfeld grounded out to Agler. ONE RUN, NO HITS.

Alperman doubled to right. Bailey popped to Williams. Smith flied to Johnson. Bisland flied to Elston. NO RUNS, ONE HIT.

Elston grounded to third and on Smith's wild throw was safe at first. Agler Williams grounded to Bisland and Elston was forced to Alperman. NO RUNS, NO HITS.

Agler beat out a bunt. Dunn walked and Agler advanced to second. Rohe, batting for Chappelle, flied to Elston and Agler went to third. Long walked, filling the bases. Welchonce tripled to center, scoring Agler, Dunn and Long. Alperman smashed out a home run, scoring Welchonce ahead of him. Bailey out, Flick to Coyle. Smith went out, Elberfeld to Coyle. FIVE RUNS, THREE HITS.

NINTH INNING.

Dent went in to pitch for Atlanta. Moran, batting for Sommers, out, Alperman to Agler. King singled to left. Flick beat out a hit to Alperman and King took second. Coyle hit into a double play, Alperman to Agler. NO RUNS, TWO HITS.

Coveleskie went to the slab for Chattanooga. Bisland walked. Agler bunted and was out, Williams to Flick. Bisland took second on the sacrifice. Dunn filed to Williams. Dent fanned. NO RUNS, NO HITS.

TENTH INNING.

Elberfeld singled over Bisland's head. Elston sacrificed, Smith to Agler. Johnson singled to right and Elberfeld raced to third. Street grounded to Smith and was out to Agler. Elberfeld scored on the play. Williams walked. Coveleskie singled to right and Johnson tallied. Bailey threw to the plate and when Dunn let the ball get away from him Coveleskie took second. King flied to Long. TWO RUNS, THREE HITS.

Long Long flied to Elston. Welchonce singled to center. Alperman grounded to Coveleskie and was out to Coyle. Welchonce took second on the play. Bailey grounded to Coveleskie and was out to Coyle. NO RUNS, ONE HIT.

SOUTHERN LEAGUE

AT MOBILE—
MONTGOMERY ..... 000 100 000 00 - . . .
MOBILE ..... 000 100 000 00 - . . .
Brown and Griggens; Campbell and Schmidt. Umpires, Chestnut and Stockdale.

Nashville-Birmingham not scheduled.
New Orleans - Memphis, no game, wet grounds.

NATIONAL LEAGUE

AT PITTSBURG—
PHILADELPHIA ..... 0 2 0 1 0 0 0 0 0 - 3 5 0
PITTSBURG ..... 0 0 0 0 0 0 1 0 0 - 1 5 0
Seaton and Dooin; Hendrix and Simon. Umpires, O'Day and Emslie.

AT CHICAGO—
BOSTON ..... 2 0 0 3 0 0 0 0 0 - 5 7 0
CHICAGO ..... 0 0 3 0 1 0 0 0 0 - 4 12 4
Dickson and Whaling; Pierce and Archer. Umpires, Rigler and Byron.

No other games scheduled.

AMERICAN LEAGUE

AT NEW YORK—
CLEVELAND ..... 0 2 0 0 0 0 0 0 0 - 2 7 0
NEW YORK ..... 0 0 0 1 0 0 0 0 0 - 1 6 0
Kohler and Carisch; Fisher and Sweeney. Umpires, Evans and Egan.

AT BOSTON—
CHICAGO ..... 011 100 000 000 - 3 10 2
BOSTON ..... 101 000 100 001 - 4 5 2
White and Schalk; Wood and Cady. Umpires, McCreevy and Connolly.

AT WASHINGTON—
ST. LOUIS ..... 0 0 0 0 0 0 0 0 0 - 0 5 0
WASHINGTON ..... 0 0 0 0 0 0 0 1 0 X - 1 4 0
Levering and McAllister; Johnson and Ainsmith. Umpires, Hildebrand and O'Loughlin.

AT PHILADELPHIA—
DETROIT ..... 012 103 000 0 - 7 13 3
PHILADELPHIA ..... 000 230 002 1 - 8 16 1
Lake and Rondeau; Plank and Lapp. Umpires, Dineen and Ferguson.

FEDERAL LEAGUE.

FIRST GAME.

Score:	R.	H.	E.
Covington	000	000	000—0
St. Louis	000	000	10x—1
Henning and Hicks; Gwynn and Green.			

Score:	R.	H.	E.
Pittsburg	002	004	011—8
Chicago	002	000	001—3
Ashenfelder and Lucia; Poynter and Dennis. Umpires, Pears and Lippert.			

Galveston Editor Found Dead in Ohio

GALVESTON, TEX., June 6.—John R. Hedges, for the past 21 years managing editor of The Galveston News, was found dead in his bed in Crestline, Ohio, this morning, according to advices received in this city.

CAROLINA LEAGUE.

Score:	R.	H.	E.
Charlotte	000	011	300—5 9 4
Durham	000	009	20x—8 7 4
High, Cathey and Malcolmson; Bussey and Lowe. Umpire, Davis.			

Score:	R.	H.	E.
Greensboro	410	000	000— 5 12 4
Asheville	110	000	09x—11 14 1
Shore and Coveney; Chambers, Waymack and Milliman. Umpire, Miller.			

Score:	R.	H.	E.
Winston-Salem	100	000	000—1 6 1
Raleigh	110	030	00x—5 8 1
Ray and Smith; Meyers and Lidgate. Umpire, McBride.			

VIRGINIA LEAGUE.

Score:	R.	H.	E.
Portsmouth	010	010	012 5 8 1
Petersburg	000	001	000—1 7 1
Howell and Hudgins; Brooks and Langlin. Umpire, Clarke.			

Score:	R.	H.	E.
Norfolk	000	000	100—1 4 2
Richmond	000	040	04x—8 13 4
Sheen and Kunkle; Vance and Rogers. Umpire, Norcum.			

Score:	R.	H.	E.
Roanoke	020	000	030—5 10 2
Newport News	000	000	000—0 8 1
Perryman and Lafitte; Paxson, Rustin and Powell. Umpire, Colgate.			

COTTON STATES LEAGUE.

Clarkesdale	000	001	002—3 7 2
Meridian	000	100	000—1 7 4
Needles and Brauns; Furchner and Gutierez. Umpire, Thompson.			

GEORGIA-ALABAMA LEAGUE

Score:	R.	H.	E.
Opelika	000	000	100—1 6 0
Gadsden	000	000	000—0 3 0
Ery and Allen; Sigman and Jorda. Umpire, McFarland.			

CONLEY GRILLED; DENIES HAVING CONFESSED

Continued From Page 1.

Heitor Dorsey. With an investigation of the "leaks" in the department taking place before the Grand Jury, the detectives are saying little to-day about the Phagan case, but it was plain that they were disappointed that the McKnight affidavit, which had been heralded as a document of the most vital importance, had fallen flat so far as actual value as evidence was concerned.

The affidavit, in the first place, was only hearsay evidence and would not have been received in any court. To top this, the woman only a few hours after she is said to have made the affidavit made a most emphatic and complete denial. She said that she had said nothing and that she knew nothing damaging to Frank.

"I am not surprised at the turn of this feature of the case," is the only comment that Chief Lanford would make upon her repudiation.

Censorship Ordered.

Announcement was made by Chief of Detectives Lanford Friday that he had issued orders forbidding the giving out of any information to the newspapers except by the heads of the departments.

The chief said that the order had been given prior to any investigation by the Grand Jury into department "leaks" and was, therefore, not the result of the probe. It, however, was not posted until Thursday night.

The new order makes any member of the detective force liable to immediate suspension if he gives out information without the authority of the head of the department.

Conforming to the new order, Detectives Starnes and Campbell refused to intimate the nature of the information they gleaned from Jim Conley's wife after they had questioned her at length in the office of Solicitor Dorsey. They would not even divulge the reason for questioning her again.

Frank's Cook Missing.

The report that Minola McKnight, reputed author of the sensational affidavit against Leo M. Frank, had disappeared from her home added another mystery to the Phagan murder investigation Friday.

She was not at the Selig residence, 68 East Georgia Avenue, where she had been employed as cook and where she returned immediately after she was released from the police station. It was said she could not be found at her home in the rear of 351 Pulliam Street and the detectives denied they had her in custody again.

Her whereabouts was a complete mystery, although the search that was being made was expected to locate her within a short time. It was not believed that she had left town, but rather that she was in hiding at the home of one of her acquaintances or relatives to avoid further questioning by the police and newspaper reporters.

Gordon Represents Whom?

George Gordon, whose name has been mentioned frequently as the attorney of the McKnight woman, was asked Friday to define his connection with the Phagan case. This he declined to do. He was asked whether his services had been engaged personally by the McKnight woman or by other parties. He refused to answer.

"What does the woman say?" he inquired.

"She says that she doesn't even know you," he was told. He would make no comment on this information, citing instead the example of a certain wise old owl that found that the less he said the more he heard. Then he proceeded faithfully to emulate the example of the owl by returning to his typewriter.

Say Woman Is Lying.

That Minola McKnight was lying when she asserted that she never had signed an affidavit in regard to conversations she had heard between Mrs. Leo Frank and her mother was the statement Friday of Ernest Pickett and Roy Cravens, the two employees at the Beck & Gregg hardware store whose information led to the arrest of the McKnight woman.

They did not wish to talk at length on the matter, but desired to make this particular statement in reference to the affidavit, as they said that they had been present during the time the affidavit was being prepared and when the McKnight woman signed it.

They said that considerable persuasion was necessary before the woman finally consented to talk, but that after she began she told her story with little hesitation.

Grandma Talks About Babies

Has a Large Circle of Listeners Who Profit by Her Wisdom and Experience.



In almost any settled community there is a grandma who knows Mother's Friend. Not only is she reminiscent of her own experience, but it was through her recommendation that so many young, expectant mothers derived the comfort and blessing of this famous remedy.

Mother's Friend is applied externally to the abdomen, stomach and breasts, allays all pain, avoids all nausea, and prevents caking of the breasts.

It is quickly and wonderfully penetrating, permits the muscles to expand without the strain on the ligaments and prepares the system so thoroughly that the crisis is passed almost without the slightest distress. Thus there need be no such thing as dread or fear.

No better nor more cheering advice can be given the expectant mother than to suggest the use of Mother's Friend. She will take courage from the beginning. The days will be cheerful, the nights restful. Thus the health is preserved, the mind is in repose and the period is an unending one of quiet, joyful anticipation.

You can obtain Mother's Friend of any druggist at $1 a bottle. Do not forget nor neglect to be supplied with this greatest remedy ever devised for motherhood. It is unfailing. Write at once to Bradfield Regulator Company, 123 Lamar Building, Atlanta, Ga., for their very interesting and instructive book of advice for expectant mothers.

The Georgian-American Pony Contest
VOTE COUPON

Hearst's Sunday American and Atlanta Georgian
PONY CONTEST VOTE COUPON, FRIDAY, JUNE 6, 1913
5 VOTES
NOT GOOD AFTER JUNE 21, 1913.

Vote for .....

Address .....

CARRIERS' AND AGENTS' BALLOT.

Hearst's Sunday American and Atlanta Georgian
Pony Contest Vote Coupon, Friday June 6, 1913.
5 VOTES NOT GOOD AFTER JUNE 21, 1913.

Vote for .....

Address .....

SCHOOL BOYS' AND GIRLS' BALLOT.

DANIELS SCORES HAZING AND WHISKY

Secretary Tells Navy Cadets Officer Is Traitor Who Resigns From the Service.

ANNAPOLIS, MD., June 6.—Bitterly denouncing hazing and urging total abstinence, Secretary of the Navy Josephus Daniels to-day made a speech at the commencement exercises of the Naval Academy that brought ringing cheers from the big assemblage of cadets.

"I have no sympathy for the arguments in favor of hazing," declared Daniels. "There is none worth considering. Let me appeal to you to take the lead of the American institutions in stamping out this barbarous practice from our schools. Put the hazer under your ban as one who violates your high code of ethics. I would like to see Annapolis reopen the putrid grave of the code duello and bury on top of its rotten corpse the practice of hazing.

"While there are many good men who drink temperately, there is only one safe course for the young man who would master his soul, and that is to abstain from intoxicating drinks."

Touching on the practice of some naval officers resigning their positions to go into the commercial world, Daniels said:

"The United States does not educate naval cadets for the purpose of supplying trained men for the big industrial concerns of the country. Every principle of honor, faith and fair dealing implies that a man would not accept a free education from his country and then give his talents to some industrial concern instead of to the navy. To the eternal credit of the navy it may be said that the resignations of officers who wish to leave the service of their country are few."

Expects 10,000 for Merchants' Meeting

Progress in the raising of funds to entertain delegates to the Southern Merchants' Convention in Atlanta August 4-16, was reported at a meeting Friday morning of the finance committee of the Atlanta Merchants and Manufacturers' Association.

The committee has met with much encouragement in its campaign among the business men, and little doubt is expressed that the full amount will be ready when the convention is called to order.

It is expected that between 5,000 and 10,000 Southern merchants will attend the convention. Secretary Moore, of the Freight Bureau, said he had issued 25,000 invitations, and expects two-fifths of them to be accepted.

Sues Lodge Members Who Threw Him Out

Because he objected to Georgia Lodge 493, Brith Abraham, taking in a certain "new member," Mike Kaufman was forcibly ejected from the lodge room by three members of the order, I. Feinberg, J. Berstein and I. Springer, according to Kaufman's suit for $5,000 damages against the three men, filed with the Superior Court Friday.

Kaufman said in his suit that when the name of the "doubtful member" was introduced, he addressed the chair in opposition to his admission into the lodge. He said Springer shouted "Throw him out," and that Feinberg and Bernstein executed his orders.

U. S.-Australia Net Stars in Title Meet

NEW YORK, June 6.—A big crowd of tennis lovers this afternoon were at the West Side courts to witness the first of the elimination games for the classic Davis Cup between the American and the Australian teams.

Mayor Gaynor started the games by serving the ball to Maurice McLaughlin, the California tennis wizard.

Haiti's 'Navy' Sold; Its Crew Deserts

PHILADELPHIA, June 6.—Haiti's "navy," the converted yacht Ferrier, brought here for repairs, was deserted by her crew before she reached this port.

She was sold to a New York firm and will be sent to the scrapheap.

CHIEF SAYS LAW HAMPERS VICE CRUSADE

Grand Jury to Hear Case Where Resort, Protected by Injunction, Defies Police.

Continued From Page 1.

before the Grand Jury, I am confident that vice conditions in Atlanta were not shown to be worse now than before the segregated district was wiped out," said Chief Beavers Friday in commenting on the vice probe in progress before the Grand Jury.

The chief said that he did not know the significance of the announcement that the probe would be dropped. He was sure, however, that the jurors would learn that conditions had been improved steadily from the time the anti-vice crusade began.

"When the investigation closes," he said, "the public will be satisfied. The truth will have been sifted from the falsehood and we will have the estimate of the city's condition from a reliable source.

"City Not Spotless Yet."

"Conditions now, in my opinion, are incalculably better than before the houses were closed. I do not mean to say that Atlanta morally is a 'spotless town.' It is not, and for the very good reason that it is impossible to clean a city thoroughly in the short period of eight months.

"The work is continuing, however, and it is safe to promise a better city next year than it was this year, and so on into the future so long as the crusade is kept up."

Foreman L. H. Beck announced that the probe had been completed along the line outlined in the jury's charge, and would not be carried further unless members of the jury decided to do so at the next meeting.

Few witnesses, he said, who had been summoned to testify on this question had had an opportunity to give testimony.

No Specific Places Discussed.

The announcement that two members, and probably more, would insist on a searching probe, would indicate that following the meeting Tuesday, witnesses "excused until further notice" will be recalled and the question taken up again.

It became known also that the jury's probe had dealt only with the existence of vice in a general sense, and that no specific places or indictments had been discussed.

Witnesses are under subpena, however, who it is said will give startling evidence of the existence of vice along more specific lines.

The Felder-Lanford dictograph controversy probe was not completed at the session Friday and an especial effort will be made by Colonel Thomas B. Felder and Chief of Detectives N. A. Lanford to have a special session one day next week to consider no other question.

Felder Promises Sensation.

Both parties have made a personal appeal to the jury to probe the affair to the bottom, and it is more than likely their request will be granted.

In taking up the dictograph case, Colonel Felder will demand that the jury probe deep into his charges of corruption in the detective department. This will bear more directly on the vice question and probably will be taken up before the dictograph case.

The next development of any importance will be the statement of Colonel Felder to be issued Sunday, in which he states he positively will substantiate every charge he has made.

Racing Club's Gift To Charity Attacked

BALTIMORE, June 6.—Two of the leading church denominations of Baltimore, through their official heads, have adopted resolutions protesting against the acceptance by any charitable organization of the proffered gift of $12,000 by the Maryland Jockey Club, because the money "was derived from gambling."

Dr. H. Warren Buckler, chairman of the commission appointed to distribute the money given by the jockey club for the benefit of poor tuberculosis sufferers, declared that he has no patience with the protests of the Methodist and Episcopal denominations.

SHOOTS NEGRO FOR INSULT.

WAYCROSS, GA., June 6.—Because of an alleged insult to a member of his family, R. H. Byrd, a farmer, today shot and badly wounded a negro turpentine hand.

HASTY AUTOPSY EXPLAINED IN PAINTER CASE

Attorney Comes Out With Statement That No Chance of "Doctoring" Would Be Taken.

By COLE E. MORGAN

JACKSONVILLE, FLA., June 6.—The analysis of E. O. Painter's vital organs has been completed in Baltimore and the report is expected to reach the Barnett National Bank on Saturday. It will come under seal and be delivered by the bank jointly to Coroner C. D. Abbott and Judge G. C. Hamlin, who was Painter's attorney for 32 years.

Coroner Abbott said to-day he would not open the report or take it from the bank until he had summoned the jury to complete the inquest on Painters' death.

Dr. J. E. Boyd and Dr. P. C. Perry, the physicians who performed the autopsy on Painter's body and went to Baltimore to remain through the analysis, left Baltimore last night and are due in Jacksonville to-night. Dr. Boyd is the Painter family physician and he and Dr. Perry have been acting in this case for the family.

Judge Hamlin Explains.

The explanation offered by Judge Hamlin for the hasty autopsy was that because of the large amount of insurance carried by Painter, it was considered essential, from a legal standpoint, to have the exact cause of death clearly established and be prepared, should the insurance companies resist payment on the policies. He said they wanted this evidence before an opportunity was offered any underling of an insurance company to "drug" the body and "plant" evidence to indicate suicide.

Cecil Wilcox, general agent of the Mutual Life Insurance Company, in Jacksonville, wrote the $502,000 insurance Painter took out with that company this year. He is president of the Children's Home Society, Painter's favorite charity, of which he was secretary. They had been intimately associated in this work and Wilcox looked upon Painter as a man of unquestioned integrity. He did not suspect any plot in Painter's seeking so much insurance. He was not aware of all the other policies being taken out.

Figured for the Agent.

Painter's premiums on his mutual policies would have cost about $26,000 a year. There was a 20 per cent discount allowed, netting about $21,000 annually. Painter figured out to Wilcox's satisfaction how he could carry this much insurance. With a salary of $6,000 a year as president of the E. O. Painter Fertilizer Company and $19,000 a year income from 190 shares of the fertilizer stock, there was left a margin of $4,000 annually for living expenses above the $21,000 premiums.

But before the Mutual wrote these policies an inspector and a medical examiner were sent to Jacksonville from the company's home office, and they made the investigations and examination that satisfied them.

Painter explained to Wilcox his plan to increase the capitalization of the company to about $700,000, arguing that his earnings would be increased and he would receive a large block of this new stock as a dividend on his old stock. June 3 was the date set for the stockholders to pass on this new stock issue. Some of the directors of the company opposed such a large stock increase, but Painter contended that they were not fully informed on the possibilities of the business growing and paying dividends on a capitalization this large.

Agent Helped Figure.

According to D. A. Morrison, Jr., secretary of the fertilizer company, Mr. Comfort, of Blood & Comfort, insurance agents who placed most of the other half million policies, figured with Painter and showed how he could carry a half million insurance for six years at a cost of about $35,000 the first year and about $15,000 the 000 by paying about $20,000 premiums second, applying policy dividends to reduce it $5,000 and then taking advantage of the extension clauses that would keep the insurance in force for four years longer.

Morrison said the fertilizer company would have taken care of these preuims if Painter had been unable to do so, as a matter of business policy.

Morrison declared that the fertilizer company is in no wise financially embarrassed, nor was at the time Painter began taking out his insurance. The company, he said, does a business of $700,000 to $800,000 annually and for the month of May, 1913, showed a gross increase of $20,000 over the same month last year.

Neither Judge Hamlin nor Secretary Morrison would place an estimate on the value of Painter's estate. The will, probated last Thursday afternoon, did not reveal its value. Court appraisers to fix the values have not been named. The bulk of it, though, consists of the fertilizer stock and his Riverside Drive residence. The stock, they declare, is valued at more than 30 per cent above par.

The home is worth proably $50,000. With his stock paying $19,000 a year on an 8 per cent basis it would have a value of about $150,000.

Warships Can Pass Now in Panama Canal

REGINA, SASK., June 6.—For eighteen months the Panama Canal has been ready for the passage of ships, should there be any emergency requiring the presence of war vessels on the Pacific, says James Arthurs, one of the sub-engineers working on the canal, who is here on a vacation.

On 24 hours' notice, the canal can be flooded deep enough for any warship in the American navy, he declares.

The work being done now is to make the canal safe and prevent slides when the water is let in.

TOWN DOOMED BY FIRE.

DANVILLE, IND., June 6.—Fire which threatened the business district of Danville was beyond control at noon and assistance from Indianapolis had been called for.

ENTRIES

AT BELMONT.

FIRST—The Polo Sweepstakes, mile: Middle Burg 165, Rural Delivery 165, Mannasseh 165, Gray Ling 165.

SECOND—The Suffolk plate, 4-year-olds and up, mile and one sixteenth: Dueguard 155, Willing 157, Handrunning 157, Johnny 152, Inquisitor 152, Filbert 152, Norbitt 152, Eadbald 157.

THIRD—The Rampapo plate, 3-year-olds, mile and one-eighth: Blankenburg 14, Star Gaze 122, Virile 122, Strenuous 125, Fifty Five 117, Astute 119, Hiatus 114, Night Stick 114, Prince Rugene 117.

FOURTH—The Piping Rock Subscription Race, Consolation, about four furlongs (43): Broomsedge 119, Armament 122, Canticle 19, Arrington 122, Carmell 122, Fairy Blonde 119, Transparency 119, Sodam 119, Bergamot 119, Sandow 122, The Goat 119, aBlize 122, Burgrave 119, Ladolores 112, Apt To Be 179, Rosa Sussell 119, LaVitesse 119, Pugillist 122, Grace Field 119, Bombay 122, Peg O' My Heart 119, Alate 119, Cagliostro 122, Overconda II 119, Lily Orme 119, Golden Prime 119, Optimist 119, Lakomis 119, Election Bet 119, Rosa 119, Bellmaster 119, Miss Roslyn 119, Heather Cat 119, Oktidbena 119, Dead Loss 119, Andes 122, Babisa 119, Lady Eocene 119, Walking Fox 122, Delegate 122, Drawn 119, Water Clock 119, Nikita Filly 119.

FIFTH—Harvester steeplechase handicap, hunters, about three miles over the Hunters Course: Warda 140, Web Carter 163, Winkle 153, Jim Hanson 152, Adventurer 148, Golden 148, Essex 150, Silver Fox II 142, Two Saints 155, Herculoid 165, Mo 150, Gold Plate 168.

SIXTH—Whitney Memorial steeplechase handicap, 4-year-olds and up, about 2½ miles (28): Boisterous 135, Coligny 148, Examplar 140, Relluf 146, Obear 145, Sir Giles 130, Himation 140, Rice Grain 139, Wickson 150, The Welkin 162, Ticket of Leave 157, Wool Tex 156, Delirium 155, Jingo 138, King Cash 134, Penobscot 150, Owanux 140, O'Connor 139, Waterspeed 152, Shannon River 135, King Pin 158, Bishop 134, Weldship 137, L'Navarre 150, Flying Yankee 135, Naushon 142, George Eno 165, Natthe Bumppo 130.

SEVENTH—The American Eclipse plate handicap, for hacks, hunters and army horses, mile and one-half: Willing 158, Handrunning 158, Kinnelon 155, Fred Essen 147, Absconder 168, Dull Care 145, Phoenix Stag 145, Embers 157, Highland Chief 145, Old Erin 145, Gilbert 152, Cloud 157, Eadbald 168, Raymond 154.

AT MONTREAL.

FIRST—Two-year-olds, selling, 5 furlongs: Wanita 100, Bulgar 104, Scarlet Letter 105, Laura 105, Col. C. 106, Louise Travers 108, Kettledrum 110.

SECOND—Canadian bred, three-year-olds and up, 6 furlongs: Firmelvin 97, Oakland Ladd 101, Breastplate 107, xCalumny 110, Caper Sauce 117.

THIRD—Handicap, three-year-olds and up, mile: cOliver Lodge 93, cAirey 103, Pardner 105, Hoffman 106, Mediator 106, Towtonfield 107. (cCoupled.)

FOURTH—Connaught cup, three-year-olds and up, mile and a quarter: Mazuma 104, Burnt Candle 110, Strite 124, cCliff Stream 129, cOliver Lodge 131, cInspector Lestrade 131, Bwana Tumbo 131. (cCoupled.)

FIFTH—Prince of Wales steeplechase, about 2½ miles: aKing Cash 139, aThe Prophet 152, bJulia Armour 152, bGuncotton 152, cValiant Prince 130, cJack Dennerlin 139, Buck Thorn 145, Wickson 153. (aWells and Tompkins entry; bGarth entry; cCoupled.)

SIXTH—Three-year-olds, selling, 5½ furlongs: xHoney Bee 93, xMarsand 100, xSylvestrian 103, Kenneth 101, Field Star 104, xBen Loyal 104, Veneta Strome 104, Americus 108, Robert Bradley 109, Rye Straw 109, Stick Pin 109, Harcourt 110, Royal Message 110, U. See It 111, Double Five 112.

SEVENTH—Three-year-olds, selling, mile and a quarter: Madza 101, xNaughty Lad 104, Duke of Bridgewater 106, Judge Laxson 106, xStairs 109, Cuttyhunk 109.

xApprentice allowance claimed.

Weather clear; track fast.

AT LOUISVILLE.

FIRST—Selling, three-year-olds and up, 6 furlongs: Kelly 98, Danberry 98, Over the Sands 101, Sir Offenbach 101, Royal Amber 101, Cedarbrook 101, Tillies Nightmare 107, Coreopsis 109, Dr. Waldo Briggs 111.

SECOND—Selling, two-year-olds, 5½ furlongs: xGreenbrae 95, xLindar 102, Meshach 103, Della Mack 105, Francis M. 105, Candy Box 105, Emerald Gem 108, Harwood 110, Bushy Head 110.

THIRD—Selling, three-year-olds and up, 6 furlongs: Evelyn Yowric 99, xAfterglow 96, Guide Post 96, Verena 100, Phyllis Antolnette 102, Sepulveda 106, Husky Lad 107, Chapultepec 110, Duquesne 112, Amoret 113, Quartermaster 116.

FOURTH—Spring trial stakes, 5 furlongs: Robinetta 108, Boots and Saddle 111, Magnet 111, Vandergrift 114, Old Rosebud 115, Little Nephew 118, Imperator 121.

FIFTH—Handicap, three-year-olds and up, 6 furlongs: Grover Hughes 103, Jim Basey 109, Little Father 109, Buck Horn 124, Caughhill 135.

SIXTH—Selling, three-year-olds and up, mile and one-sixteenth: Trojan Belle 87, Duchess Daffy 90, Carpathia 97, Tecumseh 100, Ursula Emma 101, Banorella 103, Floral Day 107.

xApprentice allowance claimed.

Weather clear; track fast.

MARCONI STRIKERS WIN.

NEW YORK, June 6.—Word was received here to-day that the wireless operators of the Marconi Company on the Pacific Coast who have been on strike have won a wage increase.

Superfluous Hair Truths

Stop Experimenting

No matter what claims are made to the contrary, De Miracle is the only preparation that will immediately, and without the slightest injury to the most delicate skin, remove superfluous hair.

Insist on Proof

when makers of questionable depilatories make similar claims. The mere fact that such preparations are offered on the bare word of the makers should alone be sufficient warning to avoid their use.

De Miracle

The Only Safe Hair Remover

leaves no clinging, tell-tale smell, and is the only depilatory you can use without experimenting, because it is acknowledged the world over by eminent authorities as the one safe, perfected hair remover that instantly removes superfluous hair and retards and controls growths which have become coarse and heavy through the use of worthless depilatories.

Others Advertise "Guaranteed"

but give no guarantee. De Miracle is the only depilatory that has a binding guarantee in each package.

Avoid permanent disfigurement by refusing substitutes. If your dealer will not supply you, send $1.00 direct. Free information how to determine which depilatories are harmful and worthless sent in plain, sealed envelope.

New truths in next advt.

De Miracle Chemical Co., New York

Sold and Recommended by Chamberlain-Johnson-DuBose Co.

DOCTORS WAR ON FRIEDMANN'S 'CURE' HERE

County Medical Society Urges State and City Officials to Ban Serum.

The Fulton County Medical Society, at its meeting Thursday, passed resolutions strongly recommending to the city and State Boards of Health that measures be taken at once to prevent use of the Friedmann treatment for tuberculosis in this State until the commisison appointed by the United States Government has reported favorably upon the safety of the injection of the turtle serum into the human system.

Attention is called to the closing of the Friedmann Institute in New York on account of the probability of the serum's menace to the human body, and to the movement to establish a similar institution in Georgia.

The resolutions follow:

Whereas the report upon the Friedmann treatment have been more or less unfavorable, showing the results in all cases treated to be practically negative and in some cases a strong probability of harm having been done;

Whereas there is always an element of danger in injecting living germs into the tissues how ever much these germs may be attenuated, by their returning to their former virulence and activity in the tissues and by producing infection or stimulating the infection that already exists to greater activity;

Whereas the Friedmann Company has already sent agents into this State with the object of establishing a Friedmann institute and to treat patients, and

Whereas the Board of Health of New York City, after careful investigation, has closed up the institution established in that city on account of it being strongly probable that said institution was a menace to public health; be it

Resolved, That the Fulton County Medical Society recommend to the City Board of Health and to the State Board of Health that they use measures to prevent the Friedmann vaccine or any living tubercle bacilli to be injected into the tissues of human beings until the commission appointed by the United States Government has reported favorably upon the safety of such injections or until the said health boards have satisfied themselves in some other way that these injections will not do ultimate harm to the individual treated.

Be it further resolved, That the secretary place a copy of these resolutions in the hands of the secretaries of these respective boards, and furnish a copy to the local daily papers.

Confesses Killing to Give Sheriff Reward

LEXINGTON, KY., June 4.—His kindness to a prisoner will bring John Mullins, county jailer at Winchester, $250 reward.

Shade McIntosh, held in the Winchester jail for drunkenness, was so pleased with the jailer's ministrations that he to-day confessed to slaying Robert Murphy in Lee County May 22. He said he wanted Mullins to have the money.

Asks Divorce From Man She Remarried

Her second matrimonial venture with the same man a failure, Mrs. Cora A. Lee, 388 Peachtree Street, filed suit for divorce Friday against J. J. Lee, an employee of the Central of Georgia Railroad.

The Lees were married nearly twenty years ago. A few years after she obtained a divorce on the grounds of cruel treatment. On May 12, 1913, when their son was 16 years old, she married Lee again.

Her second suit said they had been living together only a short while when her husband again treated her cruelly. She asked a total divorce and alimony.

Grieves for His Baby, Not Others He Slew

CANTON, OHIO, June 6.—"I'm glad it's over. My only sorrow is that I killed my baby. For the rest I have no regrets."

This was the statement to-day of Robert Roach, the man who shot and killed his mother-in-law, sister-in-law and child and badly wounded another sister-in-law and a police sergeant.

Roach, captured after a desperate fight, slept soundly all night in jail.

Kills Employer Who Didn't Promote Him

PITTSBURG, June 6.—Disgruntled over his failure to receive a promotion when changes were made in the ticket selling department of the Pennsylvania here, a clerk named Sage today shot and killed Superintendent McNair and probably fatally injured Ralph Paully, chief clerk to McNair.

The shooting occurred in the general ticket office of the railroad company at the Union station. Sage escaped.

Costly Monte Carlo For City of Mexico

Special Cable to The Atlanta Georgian.

MEXICO CITY, June 6.—Provisional President Huerta to-day gave a Government concession for the construction of a "Monte Carlo" in the Federal District near this city. A great gambling palace, which will cost at least $1,000,000 and which will be furnished in the most luxurious manner possible, will be built.

All kinds of games of chance will be played there, the Government taking a commission on the winnings.

Lobby Fighting Ball Trust Bill, Is Charge

WASHINGTON, June 6.—Representative Gallagher, of Illinois, author of a resolution to investigate the baseball trust, declared to-day that the baseball magnates are maintaining a lobby at the Capitol to oppose his inquiry.

He said Chairman Henry, of the Rules Committee, has assured him that favorable action on his resolution will be taken shortly.

We have **Beautiful Bedding Plants.** *3c each.* **Atlanta Floral Co.,** *555 E. Fair Street.*

White City Park Now Open

SECOND RICHEST SENATOR HIT BY NEW TARIFF

Oliver Resents Lobby Investigators Prying Into His Personal Affairs.

WASHINGTON, June 6.—Senator Oliver, of Pennsylvania, testified at the lobby investigation to-day that he had holdings representing about $5,000,000 which would be affected by the tariff bill. One and one-half millions of this sum were represented by Pittsburg newspaper stock. The rest is in coal mines. Next to "Uncle Ike" Stephenson, of Wisconsin, Oliver is the richest Senator.

Oliver said that a number of men had called on him in regard to tariff matters, but there was nothing improper in the interviews.

The witness did not know of any money being used either directly or indirectly to influence legislation.

Senator Walsh, a member of the investigating committee, showed a disposition to pry further into Oliver's wealth.

"Have you any further holdings affected by the tariff bill which have not been mentioned?" inquired Walsh.

"Mr. Chairman," responded Oliver, "I object to having my personal affairs pried into by this committee, and I believe this investigation should be confined strictly to the subjects outlined by the resolution under which it was authorized."

"I think you are dead right," exclaimed Senator Knute Nelson.

Oliver went on to explain that he had holdings other than those mentioned, among them copper property in Michigan.

Sheriff's Ban Drives 'Tango' Fans to Sea

MIAMI, FLA., June 6.—Driven from the city and county by threats of arrest, Miami devotees of the "turkey trot" and "tango" have fled across the bay to Ocean Beach, which is three miles from the mainland and outside the jurisdiction of the authorities.

Sheriff Dan Hardie, who put a ban on "animal dances," in Dade County, declares he "would shoot a man who offered to 'turkey trot' with my sister."

Mr. Batch, Little Jimmy, Howson Lott and other fun-makers supply enough laughter for the whole family for a week in the Comic Section of The Sunday American.

DR. STOCKS REGAINS PERFECT HEALTH.

After Long Vacation Returns to City This Week and Resumes Practice June 9th.

To My Former Friends and Patrons: I beg to announce that I will resume my practice on June 9. Office on seventh floor Atlanta Trust Building, 140 Peachtree St. Bell phone Ivy 4292. C. L. Stocks, Dentist.

Established 1865— **EISEMAN BROS., Inc.** —*Incorporated 1912*

Buy Your "Cool" Clothes In a "Cooled" Store

Our big six-story building is cooled throughout with iced air, and the temperature made pleasant no matter what high figure it negotiates out on the street.

"Cool" Clothes

From seven of America's most notable makers to choose from.

Crashes, Homespuns, tropical worsteds and other extreme light weight, high finished fabrics. English, Norfolk, and conservative styles.

$15-to-$45



Straw Hats

Every braid that's stylish—every shape that's wanted.

$1.50 and up

Hess Shoes for Men
$5---$6---$7



Eiseman Bros., Inc.

11-13-15-17 WHITEHALL

HIGH SCHOOL DIPLOMAS PRESENTED TO137 GIRLS



Miss Jeannette Victor, High School graduate, winner of the Marsh prize and Agnes Scott scholarship. She is one of the most popular members of the class of 137 bright pupils who held graduation exercises Thursday night.

SUFFRAGE RENDS ROYAL FAMILY OF ENGLAND

Special Cable to The Atlanta Georgian.

LONDON, June 6.—Emily W. Davison, the militant suffragette who tried to break up the Derby Wednesday and was seriously injured, continued to hold her own to-day and the attending physicians said that her chances for recovery seemed brighter than yesterday.

When she was able to enunciate Miss Davison's first question was:

"Did I ruin the race?"

Friends of the injured woman fear that her brain may be affected by the concussion. Her skull was cracked just above the base.

Break Up Cycle Race.

A suffragette outrage was reported from the Isle of Man to-day. Militants placed broken glass about the motorcycle track at Douglas where the tourist trophy event was scheduled to be held to-day.

The situation in the royal household is becoming tense, owing to the bitter opposition of Queen Mary to female suffrage and the fact that the "cause" has been espoused by some of the attendants of her majesty.

The Duchess of Portland refused to accept the position of mistress of the robes because of her sympathy for the propaganda and her knowledge that Queen Mary resents it.

Princess Mary Rebuked.

An interesting story was circulated to-day that Princess Mary, only daughter of King George and Queen Mary, was sternly rebuked by her mother for daring to commend the justice of "the cause" after Miss Davison had been hurt.

A court decision of far-reaching importance as regards reclamation for damage done by militant suffragettes was handed down here to-day in the case of the London and Manchester Plate Glass Company against Lloyds, the insurance underwriters.

The court held that companies insuring plate glass are not responsible for damage done by suffragettes. Civil suits against the women personally of their organization is the only recourse.

Atlanta Prison as Leavenworth Model

Indorsement of the United States penitentiary of Atlanta as a model prison is implied in the commission received by Thomas M. Morgan, Ottawa, Kans., from the Federal Department of Justice. Mr. Morgan, recently appointed warden of the Federal penitentiary at Fort Leavenworth, Kans., is in Atlanta to study the methods and all the features of the Atlanta prison, that he may establish them at Leavenworth.

It is said that the change in national politics will have no effect on the position of warden of the Atlanta penitentiary, now held by W. H. Moyer.

"Squirrel Trot" by A Squirrel Thrills New York Society

NEW YORK, June 6.—The "squirrel trot," latest and liveliest of dances had its impromptu premier in the Hotel Plaza tea room yesterday.

A youthful "climber" of the squirrel family started across Fifty-ninth Street to see the great world. A limousine side-swiped a street car just that moment, and the squirrel was driven by sheer terror right into our best society.

In the Plaza hall it sped past Miss Florence Malone's bulldog. The dog caught the spirit of the light fantastic muse and followed the squirrel.

The squirrel glided into the tea room. The dog was at its heels. It hurdled one table, paused a moment in a dainty woman's lap, and then went on.

The whole throng of spectators was instantly inspired. They hopped and squealed in the ecstasy of the new movement. Finally there was a stampede to the lobby. A heartless management sent emissaries to stop the most thrilling dance of a dance-mad season.

Morse Wins Suit For Old Securities

NEW YORK, June 6.—Charles W. Morse yesterday won a suit brought against him by Henry Lehman, as assignee of C. L. Charley, of Paris, France, to recover $5,000 representing securities of the American Ice Company and the Consolidated Steamship Lines.

A jury in the Federal Court found a verdict for Morse after he had taken the stand and denied that he had ever acted as a broker in these securities, as alleged by the plaintiff.

NOTICE!

Closing-Out-Ends

$7, $8, $9

TROUSERS MADE-TO-MEASURE

$3.50

FORDON

THE TAILOR, Inc.

8-10 N. Pryor St.

NEAR UNION DEPOT

BROYLES RANKS CAESAR BELOW BEAVERS

Recorder Declares Crossing the Rubicon Not in It With Closing the Tenderloin.

In an address at the Inman Park Presbyterian Church Thursday night, Judge Nash Broyles declared that Chief Beavers was a greater man than Julius Caesar. The subject of Judge Broyles' address was "Citizenship." Referring to the closing of the tenderloin by Chief Beavers, he said:

"The act of Chief Beavers in closing the houses in our midst, without the advice and approval of his associates and superiors, was a braver and greater act than that of Caesar when he crossed the Rubicon and took Rome.

Chief Also More Patriotic.

"It was a more patriotic act, for when Caesar crossed the Rubicon, he did so against the command of the Roman Senate, and thereby became a lawbreaker. Chief Beavers, by his act, became a defender of the law. He placed his life in jeopardy and he had to be a man of supreme moral and physical courage to go ahead."

Referring to the recent crime wave throughout the United States, Judge Broyles attributed it to the lack of respect for the law, caused by failure to enforce it.

South Is Chief Offender.

"The laws are not properly enforced in the United States, and especially in the South. The courts are held in contempt, and punishment is seldom meted out to evil-doers. There is not enough respect for the law. In the city of London, with a population of 7,000,000 people, there were only 20 murders in the year 1912; in Birmingham, Ala., with only 140,000 people, there were, in the same year, 306 murders.

"Records show that in Great Britain and Canada, 80 per cent of the murderers are convicted, whereas in the United States only 20 per cent are convicted.

Calls England a Model.

"The laws are enforced speedily and with certainty in Great Britain, and until we follow the example of our mother country we need expect nothing but crime and criminals.

"The day is speedily coming when there will be the same standard of morals for men as for women. The immoral man should be as much shunned as the immoral woman."

Rev. Dr. John E. White has a splendid article in The Sunday American on "The House of Our Fathers." Everybody should read it.

White City Park Now Open

Make State and County tax returns now. Office corner Pryor and Hunter Streets. T. M. Armistead, Tax Receiver.

W. R. Daley, Speaking at Commencement Exercises, Calls Buildings Fire Traps.

Declaring that Atlanta school buildings are inadequate, Colonel William R. Daley, president of the Board of Education, speaking before the forty-first graduating class of the Girls' High School, the third graduating class of the English-Commercial High School, at commencement exercises Thursday night, advocated a special tax to maintain the public schools.

Colonel Daley called the Girls' High School building a "dark and gloomy structure, and a veritable fire-trap, endangering the lives of the girls of Atlanta." He characterized the English-Commercial High School as a "homeless orphan, housed in a ramshackle old residence," and declared that an explosion blowing the present high school building to atoms would be a blessing to the city.

Graduates Dressed Alike.

The class was the largest ever graduated from a high school in the State of Georgia, and numbered 137 girls. Each girl wore a pretty white dress and carried a huge bunch of pink Killarney roses. The dresses were all exactly alike, and all made the same length from the floor. After repeating the Lord's prayer in unison, the class was seated in the rows of chairs at the rear of the stage. Next came a chorus, "Carmena Waltz," followed by a speech of greeting by Miss Gertrude Gates. An essay, "Vocational Schools," was read by Miss Blanche Foster, and after it part of the class sang "The Dance of the Leaves." Miss Floy Edwards read "Ethical Values at the High School," and the entire class sang "The Beautiful Blue Danube."

Miss Victor Wins Cup.

A feature of the program was the awarding of the Vivian Marsh cup to Miss Jeannette Victor, who also was winner of the Agnes Scott College scholarship. The handsome silver loving cup, which is awarded annually by Hon. F. M. Marsh, was presented by Colonel Daley.

The girls were called forward in groups of seven to receive their diplomas, and hearty applause greeted each group.

The closing number of the program was a march and drill by the class. First came girls with hoops draped with pink roses and green leaves, and then others with pink and green garlands.

Father to Have His 'Day' at Tabernacle

"Father's Day" will be celebrated at the Baptist Tabernacle Sunday, and a full attendance is expected. Everyone will wear a red rose in honor of his father, while a unique program has been arranged, features of which will be the whistling chorus from the Tarver class of boys and selections by 90 little "Cubs" from the Baer Junior Girls' Department.

A solo by Charles L. Bellingrath, a reading by Miss Verna Ruth Harris and an address to fathers by Dr. William T. Jones will round out the program.

The wonderful City Life Section of The Sunday American will be better than ever on Sunday. Mutt and Jeff, and Powers, the great cartoonist, with dozens of other fun-makers, will have exclusive features.

Move Spanish Court For Visit of Stork

Special Cable to The Atlanta Georgian.

MADRID, June 6.—King Alfonso and Queen Victoria left here to-day for La Granja to await an interesting domestic event in the royal family.

After the stork visits La Granja, the court will be moved to San Sebastian, where Helen Keller is expected to join the royal family to try to teach little Don Jaime, the King's 5-year-old son, to talk.

King Alfonso has four children. He was married to Victoria in 1906.

Survivor of Funeral Pact Buries Friend

PELHAM, GA., June 6.—The body of D. M. Rogers was buried with Masonic honors here. In accordance with a funeral pact of some years ago between the two friends, Judge Peddy, of Dawson, being the survivor, officiated at the funeral ceremonies.

Judge Rogers was 63 years old. He built and was the first president of the Flint River and Northeastern Railroad.

England Not Trying to Extradite Miss Pankhurst.

PARIS, June 6.—Foreign Minister Pichon denied that the British Foreign Office had demanded the extradition of Christabel Pankhurst, daughter of Mrs. Emmeline Pankhurst, the militant suffragette leader. Miss Pankhurst fled here to avoid arrest, and opened a Paris bureau of the Women's Social and Political Union.

Wellesley Girls Quit $5,000-a-Year Club

BOSTON, June 6.—Members of the Wellesley College "5,000-a-year club," who pledged themselves not to marry until at least three years after they were graduated, and then only to a man with an income of $5,000 a year have disbanded.

The club, opposed by the faculty, was compelled to conduct its meetings in secret. Unhappy girls, regretting their solemn pledge, seized upon a faulty clause in the club by-laws, to disrupt the organization.

Morgan and Vatican Rumor Not Affirmed

NEW YORK, June 6.—"You can say that 'at the firm of J. Pierpont Morgan & Co. it was stated that nothing was known of the subject,'" was the reply of J. Pierpont Morgan when told of a dispatch from Berlin repeating the rumor that the late J. Pierpont Morgan's mission in Italy at the time of his death was to reorganize the finances of the Catholic Church throughout the world.

According to the Berlin dispatch, Mr. Morgan had hoped to crown his career by carrying out the plans of the Vatican.

Buy This New Home---On Small Divided Payments!



THE above cut is made from a photograph of a brand-new, beautiful house, located in a most desirable residential section of Atlanta, inside of the city limits. Located 95 feet above the level of the center of the city. Plenty of fresh air, which is conducive to rosy cheeks, sharp appetite and general GOOD HEALTH. Very convenient, too, as it is located right near the street car line—only a short ride from FIVE POINTS.

You can buy this house and lot on the DIVIDED PAYMENT plan—namely, $100 down and $21 a month until paid for. No mortgage. Values in this section (CAPITOL VIEW) are bound to increase remarkably, for various reasons which we shall be glad to point out to you if you will get in touch with us. For instance: Practically all the folks in this neighborhood OWN their homes—and keep their property in good condition—which, in itself, is a great factor in bringing about higher real estate values.

People who pay RENT are like they who "eat their cake and DON'T have it"—they PART with it. On the other hand, whoever BUYS this home on our DIVIDED PAYMENT plan lives in it while paying for it—INVESTS his money—gets REAL ESTATE for it—"eats his cake and still has it." That person will have a pretty home to show for his money—whereas the person who RENTS a home will have nothing to show for his money in the end. His LANDLORD will get his money. The moral is: BE YOUR OWN LANDLORD.

For further information, phone—or call at our office.

W. D. BEATIE, 207 Equitable Bldg.

BELL PHONE, MAIN 3520. ATLANTA PHONE 3520.

BASS. BASS. BASS. BASS. BASS. BASS. BASS. BASS. BASS. BASS. BASS.

"I Have Turned the Trick---- Make Room for Big Purchases"

--- L. B. Joel.

This is the message that we received from our Mr. L. B. Joel, who was called to New York last week by several large manufacturers who wish to close out their surplus stocks for READY CASH.

This means that we will throw on sale, beginning Saturday morning at 8 o'clock, about $50,000.00 worth of seasonable merchandise to make room for these gigantic purchases.

During this Clearance Sale you can buy seasonable merchandise at about one-half its real value.

Saturday will be one of the Banner Bargain days of the Sale. Come early for best choice of the SPECIALS.

Store Open Until 10 o'Clock Saturday Night

Exquisitely Handsome New Silk Summer Dresses

They are cut from fine quality Silk Messalines, Foulard Silks, White Embroidery Voiles, All-over Embroidery Nets and White Embroidery Lingerie Cloths, representing every whim that is new and stylish. Not a one worth less than $12.50. Our price to make room Saturday $4.98

Sale of Ladies' Suits, $7.90

168 brand-new Tailored Suits will go on sale to-morrow at less than half their real value. All-wool Serges in black, navy, cream and stripes; novelty suitings and fancy gray mixtures. Choice Saturday $7.90

Clearance Sale of Shirtwaists, 49c

Saturday we place on sale about 25 dozen fine sheer white lawn Shirtwaists. All are trimmed beautifully with lace and embroidery, and are real $1.00 values. Come early and get your choice at 49c

A "Wonder" Sale of New Millinery

1,000 new white untrimmed Hat Shapes of Hemps, Chips, Milans, Ajons, Ratine and Rough Straws. Every shape has that poise and dash which words can not describe. Not a one worth less than $3.00. Saturday, choice 98c

Sale of New Skirts and Waists

109 Ladies' Sample Skirts

Made of all-wool men's-wear serge in black, navy, tan and mixtures. Were made to retail at $6.00. Come early Saturday and get your choice $2.98

Sale of Beautiful Shirtwaists

Included in the lot are Taffeta, Messalines, Chiffons, White Wash China Silk, Crepe Meteor and fancy waists in all the new colors and latest styles. Choice of lot $1.98

Here They Go! $7.50 Skirts at $3.98

All the "Odd" Skirts and broken lots from our first assortments, in which values range up to $7.50. Serges, Worsteds, Diagonals, and a variety of other materials. Choice $3.98

Washable Skirts of Pleasing Styles at 93c

Faultlessly tailored; made of high-grade pure French linen, cotton corduroy and pique; neatly trimmed and worth $1.98; Saturday 93c

Sale of New Blouses at 49c

Saturday we offer the Balkan and Bulgarian Blouses. Made of best quality white galatea and neatly trimmed in red and blue. Special at 98c and 49c

Long Crepe Kimonos in this sale. In light blue, pink and lavender, beautifully trimmed and worth up to $2.00. Saturday 98c

Children's White Dresses, made of a fine quality white lingerie and neatly trimmed with lace and embroidery. Sizes 6 to 14 years. Special Saturday 98c

Sale of Ladies' Underwear

Corset Covers and Drawers, made of good quality muslin and neatly trimmed with lace and embroidery. Ribbon run. These are the regular 50c garments. Saturday 19c

Chemise, Gowns, Petticoats and Princess Slips, which would be cheap at $2. But to clear the decks we offer choice, at 98c

1,000 Ladies' Fancy Parasols in all colors on good frames and neat handles. Sold everywhere at $2.50. One day only 79c

500 Children's Fancy Parasols in most all colors; while they last, choice Saturday 10c

Ladies' New House Dresses, well made and neatly trimmed; all colors. Just a pick-up at 98c

Ladies' Lisle Finish Undervest, silk taped and made to retail at 19c. One price Saturday 5c

Just in by today's express, 250 Ladies' fine white embroidery lace-trimmed dresses; all handsomely made and styles up to the hour. Values $15 to $20. Pick them out $4.90

Main Floor Specials From 1 P. M. to 10 o'Clock Saturday Night

500 Pairs Ladies', Misses' and Children's All-Silk Hose, in black, white and colors; pair 19c

300 R. & G. make Corsets, all sizes, and made of good batiste 44c

100 Pairs Ladies' Black and White 2-clasp Silk-lisle Gloves; pair 19c

Just 120 Pair Ladies' long Black All-Silk Gloves; elbow length; pair 25c

Ladies' fine quality White Hemstitched Handkerchiefs; each 1c

Men's White Hemstitched Handkerchiefs; the dime kind; each 2c

20 Bolts fine 36-in. Butcher's Dress Linen, in white, black and all desirable colors; not 50c, but, per yard 10c

500 yards genuine Flaxons, in neat, pretty colors; worth and sells for 25c; per yard 8c

35 Bolts new Dress Voiles, in every color and shade; worth 29c; Saturday, per yard 8c

100 Dozen Hemmed Huck Towels, each 3c

90 Dozen Hemmed Napkins; ready for use; each 3c

200 Bolts best Antiseptic Cotton Diapers, per bolt 59c

From 1 p. m. to 10 o'clock Saturday night we will sell Utica Sheets; every one stamped by the mill, full double-bed size; worth $1.25; each 69c

40 Bolts full bleached Table Damask, 56 inches wide and worth 75c; per yard 19c

200 Dozen full bleached extra fine Bed Sheets; never left this house for less than 69c; each 39c

Men's French Balbriggan Underwear, Shirts and Drawers (short sleeves); 50c values 19c

Men's 50c Belts, black and tan; all sizes 19c

Men's $1.50 Night Shirts 39c

Store Opens Until 10 o'Clock Saturday Night

BASS. BASS. BASS. BASS. BASS. BASS. BASS. BASS. BASS. BASS. BASS.

ANOTHER MOVE FOR BIENNIAL SESSIONS

Oft-Proposed Legislative Reform Will Be Pressed Vigorously This Year.

By JAMES B. NEVIN.

The old and oft-proposed legislative reform, biennial sessions instead of annual sessions, will be advanced in the Georgia General Assembly when it meets this month for its first sitting.

Despite the widespread sentiment in favor of this innovation throughout the State, it never yet has been able to muster sufficient votes to put it through. It requires a two-thirds vote of both Houses, of course, being a constitutional amendment, and this always has been the stumbling block in the way.

This year, however, friends of this reform believe they will be able to consummate it, especially as it will be coupled with other propositions likely to make it more acceptable to the Legislature.

Besides providing that the Legislature shall meet only once every two years instead of annually, the proposed bill will seek to raise the limit of sitting from 50 to 60 days, and to put members on a flat salary basis, rather than on a per diem system of compensation.

The total two-years' salary of a member of the Legislature as it now is, is $400—$4 per day for a total of 100 days, covering two sittings. Besides this, the members draw 10 cents per mile in each direction traveled coming and going to the sessions.

By making the salary of the members $300 per annum flat, with mileage allowances, and extending the session to 60 days, it is figured that the State can save money, the members be more adequately compensated, and the reform of biennial sessions effected in circumstances genuinely acceptable all around.

A bill to enact the changes stated will be introduced early in the session by a member of the House from South Georgia.

Representative Lipscomb, of Clarke County, has about perfected his proposed tax equalization bill to be introduced in the next House.

The gentleman from Clarke has gone very deeply into the question of tax equalization, and feels that through a board of equalizers alone can Georgia raise sufficient revenue to meet her necessities.

Mr. Lipscomb takes an eminently sensible and level-headed view of the question of income and outgo, and said recently, in discsing his proposed plan, this:

Naturally, coming from Clarke, I am interested in appropriations for our State institutions located there, and I fully realize the fact that it is almost an impossible proposition to beg the State for something which she has not. I feel that the way to get appropriations is first to provide the money, and I am satisfied that the State will then give us what we need to keep up the good work and high standing of our State institutions.

In other words, Mr. Lipscomb thinks that the various State institutions may be, and will be, taken care of as they shold be by the State, provided the State treasury can be furnished the money with which to perform the service. His idea is that a board of tax equalizers will do this.

Before Mr. Lipscomb's bill is introduced, it will be passed upon by one of the most eminent constitutional lawyers in Georgia, as to its legal soundness.

There seems to be a disposition among the boards of trustees of various State institutions to co-operate with the incoming Legislature in so far as they may in the matter of halting the State's outgo hereafter as near the present status as possible, in order that future revenus may be arranged as the State's necessities demand.

This attitude undoubtedly has been brought about in large measure by the outspoken determination of the incoming Governor to hold the Legislature within the limits of the State's income.

Governor-elect Slaton has let it be understood unequivocally that he will stop the Legislature in extravagant appropriations, if he has to wield his power of veto on the general appropriation bills in order to carry out his purpose. And there can be no manner of doubt that that weapon will prove entirely effective if used, because there are more than sufficient new members ready to stand by the Governor than will be necessary to sustain his veto in those circumstances.

Under Governor Slaton, the Legislature must not appropriate more than the State Treasury can pay, as it has been accustomed to doing in the past. The Executive does not propose to permit the Legislature to dump its embarrassments upon his shoulders, when by holding it to a strict accounting as it goes along, that may be avoided.

The impression is, however, that Governor Slaton's attitude already is so well understood, both by the incoming Legislature and the various State institutions, that no trouble or serious friction is likely.

Congressman Charles G. Edwards, of the First District, is earnestly advocating better salaries for the rural mail carriers.

In this connection, he said recently:

The rural service was hardly ever intended to be self-supporting. It was established as a convenience to the people. The rural mail service is about as self-sustaining as any other branch of the service that benefits so large a number of people.

Whether the service is self-supporting, it should be efficient—it must be efficient, indeed, before it can hope to be self-supporting. In respect of that, I do not think it can be made entirely efficient unless the carriers are paid living salaries, and that is what I am getting at right now.

The Birth of Atlanta as told by pioneer women—an article that everybody will want to read. Published exclusively in The Sunday American.

White City Park Now Open

LITTLE STORIES of the TOWN

Elderly Folks Want To Learn New Dances.

The new dances have proved a bonanza to the dancing schools, according to those who keep posted concerning the "dancing academy," and the teachers who usually have closed their schools early are keeping them open this year until the last of June.

"We haven't hours enough to take care of all the people who come in for lessons," explained one dancing teacher. "Every hour of the afternoon and evening is taken up by people who want to learn the new dances. Some of our patrons are going away for the summer and want to be sure they know the new dances before they try them out at the summer resorts, and a good many are well beyond middle age. You would be surprised at the number of elderly men and women who want to renew their dancing days and come here for lessons."

Trying to "Kid" The Stage "Kidder."

"Actors are queer folks," remarked a stage hand at the Forsyth Theater yesterday, "especially vaudeville actors. You would imagine they'd take their professional efforts very much in the nature of work and want to get away from it and every suggestion of it as soon as they are through with their turn on the stage. But the contrary is true.

"Vaudeville actors like to see each other on the stage and they stand in the wings afternoon and evenings watching the acts that go before and come after them with as much interest as do the people in the audience. I venture to say they get more real enjoyment out of the performance than many of those who pay to see it.

"There's a great deal said and done on the stage which the audience does not catch. For instance, some actor will stand in the wings out of sight of the audience and carry on a 'kidding' conversation with the people acting and they, in turn, will keep up their end of the talk. The audience does not hear it, but those back of the scenes do, and enjoy it hugely. The great thing seems to be to 'get the goat' of the fellow who is doing his best to amuse and entertain. The 'kidder' in the wings will say all sorts of things to disconcert him. Of course, this doesn't happen all the time, but it does occur frequently and occasions lots of fun behind the scenes."

FEEDSTUFFS CROPS DECREASING FAST

Agricultural Reports Show Georgia Each Year Is Buying More and Raising Less.

That Georgia is each year raising less feedstuff for domestic animals than it consumes and becoming more dependent on other parts of the country, is shown by reports of the State Agricultural Department. At the present rate at which feedstuff stamps are being sold, more than 70,000 tons of feed will be shipped into Georgia from outside States than was received last year.

Stamp sales from January 1 to May 31, 1913, amounted to $17,392.68, against $11,331.80 for the same period of 1912. The total stamp sales for 1912 were $26,550.20. At this rate the total for 1913 will amount to $40,621.80, an increase of $14,071.60.

Stamps are placed on concentrated commercial feedstuffs shipped into the State. The present rate of increase will make the increase more than 70,000 tons for this year.

"Practically all of this feedstuff could be raised in Georgia," said J. J. Brown, Assistant Commissioner of Agriculture. "The increase over last year will be more than 70,000 tons. This is regrettable and the farmers of Georgia should busy themselves.

"There is no reason why all of this feedstuff should not be raised in this State, and there is no doubt about the farmer being able to dispose of every bit which he raises. It would take many years for Georgia to raise crops equal to the demand right here at home."

The Birth of Atlanta as told by pioneer women—an article that everybody will want to read. Published exclusively in The Sunday American.

Have You Sore Gums or Loose Teeth?

A prominent dentist, after years of experience, has found a home remedy that will cure Riggs' disease, bleeding, inflamed and spongy gums, and tighten loose teeth by rinsing the mouth.

Probably you have not enjoyed eating for some time. Get a bottle of STYP-STRING-ANT and that disease of the gums and teeth will be cured; therefore, aiding digestion. 50c bottle at all druggists, or parcel post, 55c in stamps. DeLamater-Lawrence Drug Company, wholesale distributors.

Your Usefulness Ends When Your Eyesight Fails

Your Most Valuable Possession---They Bring All the Beauties of Nature to You

DO YOUR EYES ache when you read? Do the words become blurred? Does the sunlight irritate your eyes? Do you see little spots after working at something that requires close application? If so, nature is warning you. She is telling you that you are using the strength of your eyes faster than she can supply it. Rest glasses may be all you need. See us to-day for an examination. Delay and you may seriously impair your sight. We have made a specialty of examining eyes and fitting them with proper glasses for many years. Isn't it worth your while to know whether or not you need glasses?

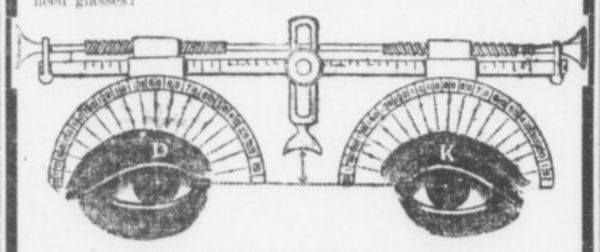

Your Eyes Carefully Examined by an Oculist.
YOU GET PERSONAL ATTENTION.

SPECIAL ATTENTION GIVEN TO CHILDREN'S EYES.

WE INVITE A COMPARISON OF PRICES, AS WE POSITIVELY DO NOT PAY COMMISSIONS TO ANYONE.

L. N. HUFF OPTICAL CO. (Inc.)
Builders of Fine Spectacles and Eyeglasses.
70 Whitehall --- Two Stores --- 52 W. Mitchell

REMEMBER!

We close our Store at one o'clock tomorrow, Saturday.

SHOP EARLY

J. M. HIGH COMPANY

FOR SALE
18 PIANOS

These were taken in exchange for Weatherholt Club Player-Pianos, and include such well-known makes as

Chickering **Steinway**
Kranich & Bach **Fischer**
Kingsberry **Vose** **Knabe**

Must be sold at once to make room for Weatherholt Club Players which are arriving in carload lots. I will sacrifice the entire lot at prices from

Attractive Terms Given **$78.00 UP** **They Must Go at Once**

The gigantic Weatherholt Player-Piano Club, with its saving of $334.50 and **free features,** is the cause of this sacrifice. They won't last long at such prices. Better hurry.

$650 PLAYER-PIANO FOR $488.50

Our Club Piano
Regular Price . . $375.00
Club Price $267.50
Terms: **$5** Cash, **$1.25** Per Week

CONDITIONS: No interest, one year's trial and exchange privilege, 15c rebate on payments made before due, free life insurance feature, ten-year guarantee.

All of which accompany in writing the sale of every Club Piano.

10 Down, $2.50 a Week

WEATHERHOLT PIANO CO.

"THE SOUTH'S FOREMOST PIANO HOUSE"
72 North Broad St. Weatherholt Bldg. Atlanta, Ga.

For Out-of-Town Customers
Fill Out Coupon and Mail

WEATHERHOLT PIANO CO.,
Atlanta, Ga.

Gentlemen: Inclosed please find $10.00 membership fee (first cash payment), for which ship to my address your Club Player-Piano at once, including bench, scarf, 12 rolls of music and free delivery, with the understanding I can pay balance in $10.00 monthly payments.

Name .....
Address .....

FORBES WRITES ON CAPITAL AND LABOR

Employers Seem to Be Getting More Reasonable Toward the Proletariat.

By B. C. FORBES.

"Are your sympathies with the rich or with the poor, with capital or with labor?" is the question put me by a reader.

* * *

My "sympathies" are not governed by the state of a man's bank account or by [illegible]ation.

* * *

I have long since abandoned hero-worship of rich men simply because of their riches, and I long ago learned that a poor man of the right stamp can be happier than a king or a plutocrat.

* * *

My questioner really wanted to know whether I habitually supported capital or labor. To that I must reply: "Neither." My experience is that capital sometimes is in the right and that labor is sometimes in the wrong.

* * *

It is human nature to sympathize with the "under dog." Labor used to be nearly always the weaker party. Therefore, public sentiment invariably favored labor. But latterly organized labor, and more especially professional labor leaders, have occasionally resorted to arbitrary acts, to brute force, to unfair methods. They have sought to take undue advantage of their newly won power. They have not always had regard for justice. They have not always considered the interests, the comfort, the safety of the public. Having become the "upper dog" in certain cases they have abused their position.

* * *

Let labor keep ever in mind that public sympathy goes out to the "under dog." Of late the public has too often been the "under dog." A revulsion against autocratic labor agitators is inevitable if unfair tactics are pursued.

* * *

In this column humble efforts have been made to bring about a better understanding between capital and labor, a clearer appreciation of the fact that enormous riches are not to be envied, and a realization on the part of employers that they must treat their employees humanely, considerately and generously. Too much class hatred is being stirred up. Men holding the very highest offices in the Republic are as guilty in this connection as the most rabid Industrial Worker leader. Nothing is to be gained by fostering insensate class animosity. Much may be lost if it is carried much farther.

* * *

My own experience and observation are that capitalists and employers are becoming reasonable in their attitude toward labor and toward the public. They are realizing that we are all human beings, that we are all in the same boat, that we are all made of the same crumbling clay, that life is short and the grave never far off, that happiness is not the product of selfishness, that service is nobler than mere gain—that, in short, the only life worth while is that founded on justice, sympathy, moderation and brotherliness. To be worth playing, the game has to be played fair.

* * *

Read this telegram just received:

KANSAS CITY, MO.—"We should concern ourselves as much nationally about the welfare of our employees as of the stumpage itself."

With these words Everett G. Griggs, of Tacoma, Wash., president of the National Lumber Manufacturers' Association, prefaced an appeal for thoughtful treatment of the working man in the lumber industry, in the course of his address before the annual convention of the organization, which opened here to-day.

"Efficient labor and proper equipment mean as much in the final cost of lumber to the consumer as the log itself," he continued. "Our business affects the lives of more employees than any other in the United States."

* * *

Fancy our Lumber Kings talking like that! Would they have talked so ten years ago or even five years ago? We have, indeed, traveled far of late along the road whose goal is the brotherhood of man.

* * *

One important step of the near future will be the fixing of a minimum wage. Yes, I know there are economic drawbacks, but humanity is more important than any apparent obstacle. I was talking the other evening with Mr. D. A. Thomas, the largest coal mine owner in Britain and the operators' representative in the recent coal strike, and he tells me that the minimum wage then introduced has not upset things seriously.

* * *

The most pitiable people in America are the very, very rich and the very, very poor. Evolution is making for the modification of the circumstances of both.

* * *

I have rambled far from the question I started out to answer and have not written what I originally had in mind, but it is too late to mend matters now.

Happy Hooligan starts to break into society—A fine feature in the Comic Section of The Sunday American.

Loses $25,000 Suit, But Wife Has Purse

MACON, GA., June 6.—One of the largest court awards recorded here in many years was made yesterday afternoon, when a jury gave W. D. Nisbet, of Birmingham, a judgment for $25,000 against P. C. Wadsworth, of Macon and other cities.

Wadsworth formerly was an officer of the Southern States Cotton Corporation. He was sued by Nisbet for a commission for organizing the concern.

Stock owned by Wadsworth and in the possession of the court, to the extent of $5,000, was delivered to Nisbet. Other stock worth $50,000, owned by Mrs. Wadsworth, who lives in Atlanta, was released from the attachment.

Whole U. S. in Silent Panic, Wells Says

LONDON, June 6.—Ort Wells, the Chicago business man who was associated with Messrs. Gates and Drake some years ago, takes a pessimistic view of conditions in America in the immediate future. He says that President Wilson personally is a charming man, but the commercial future of the United States needs a man experienced in affairs at the head of the Government.

"Everything is in favor of unbounded prosperity, but the people are all afraid of the future and are waiting to see what will happen. The whole country is in a silent panic."

200 Americans Flee Mexico City, 'Broke'

Special Cable to The Atlanta Georgian.

MEXICO CITY, June 6.—Two hundred Americans, who have been unable to find employment in this city, left here to-day for Vera Cruz and will there take a steamer for New Orleans.

The United States Government is paying the railroad fares, as well as all expenses, of these persons who have practically been forced to leave the capital.

Lunatic in Scanty Attire Causes Panic

SAVANNAH, GA., June 6.—Clad only in a light nightgown, barefooted and wild-eyed, a man who had escaped from a sanitarium last night frightened women and spread terror in the residence section of the city until he was caught by S. Sanford Haupt, who gave chase in his auto.

A number of women who were sitting on their porches became hysterical when the man, his robe ne nuit flying about him, started directly toward them.

Currency Reform Bill Not Yet Ready

WASHINGTON, June 6.—President Wilson said to-day that the reform currency bill was not ready to submit to the House Banking and Currency Committee. Chairman Carter Glass announced that he would issue his call for the first meeting of the committee Monday.

The President said that the best features of several plans will be taken by the President's experts, under the direction of Professor Little, and put into one bill, which will be sent to Congress, labeled by the White House.

THE PLAYS THIS WEEK

Sparkling Comedy at Bijou.

Sparkling music, fetching costumes and good, wholesome comedy are the chief elements that are making "The College Girls," this week's attraction at the Bijou. The company, headed by the funny German comedian, Martin Guild, and the Irish comedian, Frank Cristie, make things exceedingly lively and the work of the chorus in the many pretty musical numbers form one of the most pleasing features of the performance. Tabloid musical comedy has evidently come to stay at the Bijou.

Matinee this afternoon at 3 o'clock; two matineese tomorrow at 2:30 and 4; night shows, 7:30 and 9.

-comes out a ribbon-



-lies flat on the brush

NEGRO SUSPECTS FACING REARREST

Farmers Reported to Have Secured Warrants for Wilkes and Maynard for Fraud.

Sheriff J. A. McCurdy, of DeKalb County, stated Friday morning that Walter Wilkes and Ernest Maynard, the negroes held on suspicion in the death of Mrs. Sarah C. Stevens and her daughter, Nellie, will be released within 24 hours.

The Sheriff declared that he and Detective Rosser, after a thorough investigation of the statements of the negroes which formed their alibi, have become convinced that they are telling the truth and that they know nothing of the death of the two women and the burning of their home.

It is probable, however, that Wilkes and Maynard both will be rearrested when they are released. It is understood that J. L. Cowan, a farmer living near Constitution, has sworn out warrants for their arrest, asserting that the negroes defrauded him out of $6 several months ago. Another farmer, for whom Wilkes and Maynard formerly worked, also will cause their arrest, it is stated, on similar charges.

Happy Hooligan starts to break into society—A fine feature in the Comic Section of The Sunday American.

CABLE NEWS

Important Events From All Over the Old World Told in a Few Short Lines.

Belgium Would Bar Boxing.

BRUSSELS, June 6.—A bill prohibiting boxing in Belgium was introduced in the Chamber of Deputies today. It has the support of the Socialists, because prize fighting is such a "warlike" sport.

Japs Perfect Wireless Phone.

TOKIO, June 5.—The first experiment with a Japanese patent wireless telephone proved successful to-day. Conversation was carried on between Yokohama and the Tenyo Maru, stationed about 20 miles out at sea.

Lloyd-George Not to Come.

LONDON, June 6.—Arrangements for Chancellor Lloyd-George's American tour, which was announced by W. J. Jones, of Pittsburg, for September, have fallen through. In the first place, the Chancellor is too busy to make the trip; in the second, he did not care to lend himself to an enterprise which savored of a showman's tour.

The wonderful City Life Section of The Sunday American will be better than ever on Sunday. Mutt and Jeff, and Powers, the great cartoonist, with dozens of other fun-makers, will have exclusive features.

TECH CELEBRATION BEGUN BY DEBATE

Three Classes Take Part in Opening of Anniversary Observance Friday Night.

The celebration of the twenty-fifth anniversary of the Georgia School of Technology will begin Friday night at the Young Men's Christian Association, when members of the Henry W. Grady Literary Society will debate on one of the live questions of the day—the recall of judges. The formal statement of the question is, "Resolved, That the judges of the State of Georgia be subject to recall."

S. D. Frankel, of Atlanta, a member of the senior class at Tech, and F. P. Raybon, of Jesup, of the sophomore class, will uphold the affirmative side of the question. The negative will be debated by S. A. Gayle, of Columbus, of the freshman class, and L. C. Gordon, of Atlanta, of the sophomore class. Professor W. G. Boogher, of the Tech faculty, will preside.

Judges will be Hon. Alex C. King, Rev. C. W. Daniel, of the First Baptist Church, and J. S. Fleet, of the Peacock-Fleet School.

On Saturday evening the annual freshman oratorical contest will be held at the Y. M. C. A. Auditorium.

Happy Hooligan starts to break into society—A fine feature in the Comic Section of The Sunday American.

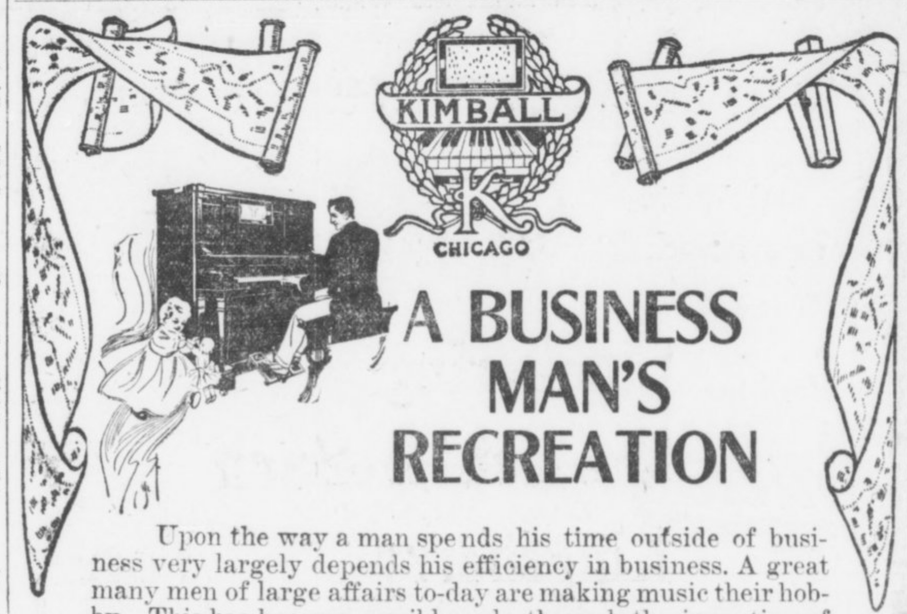

A BUSINESS MAN'S RECREATION

Upon the way a man spends his time outside of business very largely depends his efficiency in business. A great many men of large affairs to-day are making music their hobby. This has become possible only through the invention of the Kimball 88-Note Player-Piano. Through this medium you can become familiar with the classics, the latest popular hits, dance and religious music, without any previous musical training.

In other words, the Kimball Player-Piano bridges years of technical training, because anyone can play with but a few minutes instruction. With but one stroke of the lever, the Player is transformed into a piano for hand or manual playing.

Our record of sales shows that the Kimball Player is bought by the leaders in the business world, such as bank presidents, lawyers, doctors and captains of industry in every line.

We cordially invite you to a demonstration of our several styles; then you will understand and realize fully that we don't overstate the immense amount of satisfaction they afford.

If you have an old instrument or an instrument in your home that remains silent because there is no skilled musician to play it, we will make you a reasonable allowance for it to apply on the purchase of a new Kimball Player. Remember that the value of such instruments taken in trade is greater to-day, intrinsically, than it will be later on.

We will be pleased to have a salesman call upon request.

Cash, or convenient terms arranged.

YOU SAVE WHEN YOU BUY AT KIMBALL'S

W. W. KIMBALL CO.

Atlanta Branch

94 N. PRYOR ST.

H. R. Calef, Mgr.

YOU SAVE WHEN YOU BUY AT KIMBALL'S

GEORGIAN "WANT ADS"

Are Read by Half

Million Persons : : :

Read for PROFIT---Use for RESULTS

Just three more days of the Linen Sale.

M. RICH & BROS. CO.

Squeezing a *Whole* Day's Business Into a *Half* Day Through the *Power of Price-Pressure*

Saturday we close at 1 P. M. We're mighty glad to give our employees the week-end holiday. It forces us, however, to do a whole day's business in a half day. To offset any possible loss of sales, therefore, each department manager has cut prices to the quick on a staple item of merchandise.

The aggregate means the Best Day of Bargains we have had this year. Here's the proof:

(On sale only until 1 P. M. Saturday. No phone or mail orders. Nothing sent C. O. D.)

$5 Skirts at $1.95

All wool skirts in light weight crashes, homespuns and diagonals. Smart styles, cleverly tailored. High waistline, with or without belt effect. Just the neat models one likes for outing or street skirt. Trimmed in self-covered buttons. All brand new; shown to-morrow for the first time. Actually worth $3.98 to $5. Choice $1.95.

(Second Floor)

$1.25 Gowns 73c

A simple garment in the slipover style. Everything about it is genuine—there's not a tawdry bit of trimming nor crooked thread. The material is of fine nainsook; the gown is perfectly cut and proportioned. Yoke of embroidery, ribbon run. Wing sleeves are also linen lace trimmed. Actual $1.25 gowns for 73c.

(Second Floor)

Girls' 50c to $1 Dresses

Trig dresses for little tots. Sensible summer styles. Made of fast color percales with a sprinkling of ginghams. Light and medium colors. Sizes 2 to 5 years. **29c**

(Second Floor)

35c to 50c Ribbons at

Crisp taffetas, messalines and satin stripes. Floral, warp prints, Persians, brocades and Roman stripe patterns. Ribbons for almost every purpose. 4½ to 7 in. **29c**

(Main Floor)

A Sale of 25c Neckwear at

Buy two pretty pieces of fresh, attractive neckwear for the usual price of one. Sunshine colors, jabots, lace stocks and yokes. All white. Buy a-plenty at this special price. **12c**

(Second Floor)

New $2.00 Corsets at

Sunshine colors, jabots, lace corset. Standard model. Long hip, choice of medium or low bust. Made of a fine quality summer batiste; daintily lace and ribbon trimmed. All sizes. **$1.49**

(Second Floor)

$2.00 Smyrna Rugs at

An all-wool Smyrna rug, woven in Ye Olde Tyme Colonial rag weave designs. Absolutely clean and sanitary—woven to wear. Various patterns. Size 30x68 in. A splendid rug for summer use. **$1.35**

(Third Floor)

Big Sale of Up to $10 Trimmed Hats at $2.50

Grouped for Saturday a big lot of trimmed hats that earlier in the season were priced $5 to $10, and most of them $7.50 to $10.

Made of fine braids—chiefly dark—and trimmed in flowers, feathers, quills and ribbons. All good styles. A most remarkable opportunity for the woman who wants a second best hat or a new hat with which to finish the season.

(Millinery—Second Floor)

Women's Vests

Just for a flyer Saturday until 1 p. m. Made of fine ribbed gauze, crochet taped, ribbon trimmed. Full bleached; perfectly made. All sizes 4, 5 and 6. Value 15c. **9c**

25c Veilings 10c

New hexagon and fancy mesh veilings in black and leading colors and black-and-white combinations.

(Main Floor)

35c & 50c Handkerchiefs at

You can't buy these after 1 p. m. Saturday. Ladies' 35c and 50c real Armenian handkerchiefs. Madeira glove handkerchiefs, one-corner embroidered handkerchiefs. Also 20 dozen men's 50c all-linen handkerchiefs. **25c**

(Main Floor, Left)

$1.25 Table Linens at

Choice of a silver bleached German damask or a full bleached Irish damask. The latter in Shamrock patterns. Both numbers are warranted pure linen and are 72 inches wide. Always $1.25, for 89c. **89c**

(Main Floor, Left Aisle)

$2 to $3.50 Hand Bags $1.48

Ladies' goat, seal, walrus and Morocco leather hand bags. Leather and moire lined. All fitted with coin purse, some with more fittings. Round or creased bottoms, regulation and fancy shapes. A big Saturday grouping. Regularly $2, $3 and $3.50, at $1.48.

Pair Initial Pillow Cases

The price, mind you, is not for single cases, but for a pair. Made of high-grade soft cotton pillow casing. Artistically embroidered with wreath and spray design, in center of which is an embroidered initial. Charming! Sale starts with all initials. Only 363 pairs in all, however—you know the fate of late comers. **50c**

(Linens—Main Floor, Left Aisle)

$3 Emb'd Chiffons at

Imported chiffons prettily embroidered in white dots or sprays. Blue or brown. In dress lengths only, 3½ to 4½ yards. Formerly priced at $2.50 to $3.50 a yard. For a quick clean-up Saturday at 95c. **95c**

(Main Floor, Right)

25c to 35c Cluny Laces

All-linen hand-loom Cluny laces in designs that closely rival the real hand work. All white in bands and edges to match of a uniform 5-inch width. They will go a-flying at this less than half price of 14c. **14c**

(Silk Annex, Left Aisle)

$5 Suit Cases at $2.98

The lightest weight suit case made. The steel frame is covered with the tough, tenacious Mexican wire grass. Closely woven; wear resisting. Corners protected by sole leather straps strongly riveted onto steel frame. Sole leather straps go all around. Corbin lock and mountings. Strong handle. Moire lined. Three inside straps; gathered pockets for shirt waists, etc. Extra deep—8 inches; 24 inches long.

(Luggage Annex, Main Floor, Right)

$1 Long Silk Gloves 59c

16-button length silk gloves, perfectly cut and fashioned. Pure-thread silk, fresh stock, full plump weight. Black, white, tan, navy, brown and lavender. Full range of sizes. (Main Floor, Left)

ECONOMY BASEMENT On Sale Only Until 1 P. M. **ECONOMY BASEMENT**

25c for women's waists—black, gray or blue percales; neat styles for house wear.

25c for women's 39c union suits—fine gauze ribbed, full bleached. Knee length, lace trimming. 4, 5 and 6.

39c for men's 50c shirts—coat styles, attached cuffs, soft English percales, neat light spring patterns.

5c for wash ties—styles for men and boys. All white, colors, etc., with various dots and stripes.

39c for $1 middy blouses—Norfolk middy styles, fast color trimmings. All sizes 10 to 18.

39c for new 50c corsets—and corsets in discontinued models. Gray, black, white.

39c for women's 69c waists—white lingerie, embroidery-trimmed front, high neck; 3-4 sleeves.

19c for men's 25c silk sox—pure-thread silk hose, black or colors, with double lisle sole and high spliced heel.

M. RICH & BROS. CO. M. RICH & BROS. CO.

COUNCIL TO URGE BOND ISSUE ON LEGISLATURE

Amendment Removing Two-thirds Restriction at Special Election Also Is Requested.

Every effort will be made to induce the Legislature to make it possible for Atlanta to vote on a bond issue of probably $5,000,000 as a result of Council action Thursday afternoon. The pressing need of money for public improvements in Atlanta, making a bond issue imperative, was emphasized by the Finance Committee, which recommended a committee of investigation.

Judge Candler went a step further and made the whole bond question a State issue by proposing the passage of a constitutional amendment eliminating the two-thirds vote clause.

After investigating the city's financial requirements and considering the effects of the recent crematory decision, the Finance Committee recommended a bond issue as the only means of providing for needed public improvements.

Bond Issue Only Course.

"We strongly recommend a bond issue at this time," the resolution read, "as it is, in our judgment, absolutely impossible for the city of Atlanta to make any permanent improvements out of the current revenue, and a bond issue, in our judgment, is the only way these improvements can be made."

The resolution instructed the Mayor Pro Tem. to appoint a committee "to investigate carefully the question of issuing bonds by the city to take care of the following purposes: Schools, water, sewers, hospital improvements and street improvements."

Without a dissenting voice, the General Council adopted the finance committee's resolution. The Mayor Pro Tem. announced he would appoint the committee some time this week. The general opinion of Councilmen and Aldermen is that the committee, irrespective of its personnel, will recommend a bond issue of from $2,000,000 to $5,000,000.

Want Vote Limit Removed.

Following passage of the Finance Committee's resolution, Judge Candler introduced the following resolution:

"That the Representatives and Senators in the General Assembly of Georgia, who represent territory touching the limits of the city of Atlanta, be respectfully requested to introduce and press for passage a proposal to the people of Georgia to authorize an amendment to the Constitution of said State to allow bonds to be issued by any municipality of this State for any public necessity upon an affirmative vote of two-thirds of the citizens voting at an election held to determien the question of the issuance of bonds."

Judge Candler buttressed his resolution with a forceful address, setting out the constitutional restrictions upon bond issues.

Effect of Dead Men's Votes.

"The way it is now," Judge Candler said, "dead men vote in every bond election. A bond issue, to carry, must receive two-thirds as many votes as there are registered voters at the last preceding registration. The last time we had a bond election, 17 men had died in my ward, and those 17 dead men killed 34 votes of living men. Every lazy man kills the vote of two live men who go to the polls. Every man kept out of the city or who voluntarily remains out, kills two votes of men who remain in the city."

No one spoke in favor of the resolution except Judge Candler, but all voted for it.

Judge Candler told a Georgian reporter he had talked with half a dozen influential members of the Legislature from all parts of the State, and all of them favored his proposed amendment.

Crematory Contract Stands.

The Finance Committee submitted the June apportionment sheet exactly as published heretofore, and it was adopted unanimously.

Specifications for the crematory—the same as those in the first contract—were submitted by the Finance Committee.

The General Council adjourned to meet next Wednesday, by which time the Mayor's four days to approve the apportionment sheet will have expired. The sheet will then be finally adopted, after which the new crematory contract will be formally made. The contract will be the same as the first one, except the price to be paid for the crematory, which will be $260,000 instead of $270,000.

In Almost Every U. S. Consulate

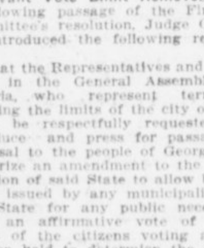

Wherever Uncle Sam is represented by a resident official, in Asia, Africa, North America, South America, Europe, Australia and the Islands of the Tropics, the Government records are preserved against fire and theft in

THE SAFE-CABINET

This did not happen by accident but as the result of the findings of a special commission appointed to investigate the relative merits of steel filing cabinets. Their conclusions should be valuable guides to you in selection of your office equipment.

Let us give you some interesting *facts* about fire protection and THE SAFE-CABINET.

HORNE-CANDLER CO.
84 N. Pryor St.

The Modern Office Outfitter

ODDITIES —in the— DAY'S NEWS

BEES BREAK SABBATH.—Bees which infest the First Congregational Church at Montclair, N. J., are so numerous that an acid will be poured into the interstices of the wall to drive them away. Their buzzing is annoying, and it is said several persons have been stung during services.

BRYAN'S COUSIN DIES.—While plucking flowers for a bouquet to be sent to Secretary of State Bryan, Mrs. Emilee Nellson, a cousin of the Secretary, was stricken with apoplexy and died at her home in Mount Vernon, N. Y.

GOLD CORNICE FOR HOUSE.—The new home which James H. Flood, wealthy land owner, is building in the fashionable section of San Francisco will be set off by a cornice of beaten bronze, over which will be laid a thin plating of gold.

OUTFASTS ELEVEN WOLVES.—Owen Hughes, of Angelo Township, near LaCrosse, Wis., outfasted a band of eleven wolves and won a bounty of $110, when the wolves, driven by hunger, dashed from their refuge and were killed. Hughes watched outside the entrance to their den for four days and four nights.

$650 HEN ADOPTS CATS.—A prize hen, for which President Mellen, of the New Haven Railroad, paid $650, covered a litter of ten kittens under its wings at Lenox, Mass., when its eggs were removed after she had shown a determination to set. The hen drove off the mother cat, which attempted to get possession of her offspring.

PICKPOCKET, 86, JAILED.—Ellen McCarthy, 86 years old, of New York City, convicted as an expert pickpocket, was sent to a reformatory, where it is probable she will remain for the rest of her days.

Anarchistic Activity Goads Paris to Raids

Special Cable to The Atlanta Georgian.

PARIS, June 6.—Alarm is being caused in government circles by the spread of anarchy throughout France. Gendarmes made 49 separate raids today, seizing vast quantities of propaganda in the anarchistic anti-militarist headquarters. Forty arrests were made.

Letters show that many Spanish anarchists have come here to help spread the reading matter. The anarchists will be sternly dealt with.

Rev. Dr. John E. White has a splendid article in The Sunday American on "The House of Our Fathers." Everybody should read it.

AD MEN READY FOR BALTIMORE TRIP

Delegation Leaves Saturday to Advertise City of Atlanta at the Great Annual Meeting.

Atlanta ad men are fairly bubbling to-day with the "Atlanta Always Ahead" spirit—the intoxicant they always take with them when attending annual conventions of the Associated Advertising Clubs of America. Saturday will be the big day, this being the time set for the departure for Baltimore.

In private Pullmans, properly decorated and easily recognizable as the traveling equipment of the Atlanta Ad Club, the delegation will depart over the Southern Railway. Headquarters for the party have been arranged with the Hotel Rennert and rooms may be obtained by application to Fred Houser, secretary of the Atlanta Convention Bureau, 817 Empire Building.

A general invitation has been extended friends of the Ad Club to make the trip to Baltimore, and a large number already have signified their intention of going. Albert S. Adams, 209 Grant Building, is general chairman of the delegation, known as the "On to Baltimore Crowd."

Baltimore is making great plans for the entertainment of the ad men. An entertainment fund of $35,000 has been raised. Several thousand advertising men from all parts of the United States will attend.

At the Dallas convention last year the Atlanta delegation created a great sensation by their stick-together spirit and novel attire. Each Atlanta ad man, and the ladies as well, wore a duster, across the back of which was printed in big letters, "Atlanta Always Ahead," and the slogan at Baltimore will be the same.

Manuel's Bride Will Get $300,000 Dowry

PARIS, June 6.—Announcement is made that Prince William of Hohenzollern will give his daughter, the Princess Augustine Victoria, who is engaged to ex-King Manuel, a dowry of $200,000. Their income will be about $30,000.

The ex-King's mother, Queen Amelie, is satisfied and hopes her son will live quietly at Sigmaringen till the possible restoration of the monarchy in Portugal.

Mr. Batch, Little Jimmy, Howson Lott and other fun-makers supply enough laughter for the whole family for a week in the Comic Section of The Sunday American.

White City Park Now Open

Hens Learn Diving By Going With Ducks

SARANAC LAKE, N. Y., June 6.—Expert research has disclosed the reason that patients at the Foresters Sanitarium had had to complain of a fish flavor in their eggs.

The institution has its own lake, whither the ducks repair for swimming and the hens for drink. The keeper of the hens was confounded when he saw a dozen of his hens diving and coming up with infant trout, which they brought to shore to devour.

The hennery man, says it is a characteristic acquired through long association with the ducks.

14 British Poets Who Might Be Laureates

LONDON, June 6.—No one would imagine that England had 14 poets who were capable of filling the laureateship with distinction, but the list of possible candidates has reached that number.

They are Rudyard Kipling, Robert Bridges, Henry Newbolt, William Watson, W. H. Davis, Maurice Hewlett, Austin Dobson, Alfred Noyes, W. B. Yeats, Thomas Hardy, John Masefield, Stephen Phillips, Le Gallienne and Mrs. Alice Meynello.

3 Declaimers Tie in Law School Contest

A three-cornered tie was the result of the declamation contest at the Atlanta Law School Thursday night. Harry B. Terrell, Allen Dowda and George Northen were the young men who made it impossible for the judges to arrive at a decision.

The judges were Judge John S. Candler, Judge J. T. Pendleton and Professor M. L. Brittain. Unable to reach a decision, they called in Mrs. William Claer Spiker, professor of oratory. The four could not decide on a winner.

Graduating exercises will be held at the Grand Opera House Saturday night.

Judge Speer Warns Against Reporters

MACON, GA., June 6.—Judge Emory Speer's advice to he graduates of the Mercer Law School, of which he is dean, was to avoid newspaper men.

He told them to try their cases before juries, and not in the newspapers, and warned them against the "mucker."

"The mucker," he explained, "is a newspaper liar, who will attack judge as well as counsel."

Rubber and Leather Soles

Byck's can always be depended on for complete stocks of these popular goods.

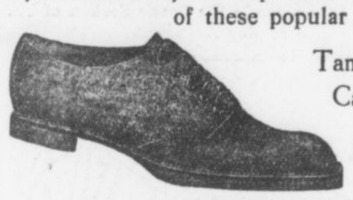

Tan Russia and White Canvas Rubber Soles

$3.50 to $5.00

Gray and White Canvas and Buck

$2.50 to $6.00



Boys' too

Byck's 27-29 WHITEHALL

Footcoverers to all Mankind

MONEY-SAVING PRICES

Saturday and all next week I am going to offer you these new up-to-date goods at the remarkably low prices below. They are stylish garments, just taken out of my regular stock for this sale. Why not buy them on a clean, sensible ***credit*** *basis? Pay a small amount down and the balance in easy payments of* ***"A Dollar A Week."***

KIMONOS

Ladies' Kimonos, made up in lawn and voile; dainty, beautitiful creations. They make summer a delight; redueed from $2 to **79c**

DRESSES

Ladies' Dresses, made of the daintiest voile, in plain effects and fancy stripes; these artistic and beautiful little gowns make the hot day pleasant. Reduced from $4 and $6 to **$3.75**

These prices represent real money-saving bargains to you. My complete stock carries much higher priced garments and one look at them will satisfy you as to the standard of the

W. A. DAY CO.

MEN'S SUITS

I am offering you a complete line of Men's Suits, in serges, fancy cassimeres, checks, etc., made in all the nobby late styles, and Norfolks. Reduced from $25 and $27 to **$20**

MOHAIR SUITS

Men's Mohair Suits, the coolest things in the world. No weather is hot when you wear a mohair. Reduced from $20 to **$13.50**

Buy Now Pay Later

The Sensible Way

REMEMBER THE NUMBER

DAY

14 W. MITCHELL ST.

A Visit to 14 West Mitchell St. Means a Saving to You



These dealers sell Swift's Premium Hams and Bacon



ATLANTA, GA.

Alverson Bros.
Atlanta Grocery Company
Charles Austin
J. M. Bailey
M. F. Boisclair
Barnett Bros
W. K. Bearden
J. T. Bell
Barnes Cash Grocery Company
R. A. Broyles (six stores)
L. M. Burel
W. A. Byers
B. F. Byfield
Cash Grocery Company
Camp Grocery Company
C. P. Cann
L. F. Chapman
R. H. Comer
Ed L. Campbell
Crawford Bros.
Cassels & Fleming
J. M. Darden
J. M. Dodson (three stores)
D. L. Echols (three stores)
E. M. Elliott
L. J. Frankel
M. Friedman
J. C. Fultz
L. Franklin
C. D. Gann
Gann & Hawkins
Gardner & Meyers
Goldberg & Klein
N. Golden
J. W. Green
E. P. Harris
L. Hillman
M. Hillman
House, Cassels & Fleming
D. Isenberg
Jenkins & Company
C. H. Levetan
E. G. Little & Son
J. Levetan
G. M. Mann
T. F. Moore
Morris & Thomas
C. H. McHan & Son
J. W. McMurtrey
L. O. Nichols
North Side Grocery Company
S. E. Nissenbaum
Peachtree Market
J. P. Phelps
L. J. Price
R. T. Pryor
M. Peacock, Jr.
Richards & Smith
W. H. Roane
S. W. Ramsey
C. I. Rheberg
P. D. Ramsey
J. G. Sherrer
Sands & Co.
Tappan & Co.
TeBow Bros.
Taylor & Hall
Tucker & McMurray
L. C. Thompson
M. Wald
Ware & Rogers
H. Weinman
Wyatt's C. O. D.
J. A. Word
Weeks Bros.
H. Wald
Young & Wallace
Lewis Bros.
Morris Bros.
Hancock Bros.
T. T. Baugh
Pat Hanlon
T. G. Brooks & Son
J. V. Chastain
T. W. McGarity
J. R. Karr
J. W. McMurtrey
J. C. Vaugh
J. R. Roseberry
J. S. Smith
B. Karwisch
G. B. Morris
Exposition Cotton Mills
Powell Bros.
R. H. Ferguson
I. N. Willis
J. H. Merritt
C. M. Bryan
T. W. McCord
Willingham & Cochran
C. I. Rheberg
Scott & Peavy
Marbut & Minor

AUGUSTA, GA.

The Great Atlantic and Pacific Tea Co.
William Boyles Sons
Castleberry & Wilcox
P. J. Collins
Mrs. K. Dunn
E. Ebmyer
T. J. Foster
E. E. Hamilton
S. L. Hicks
N. Hilderbrandt
J. M. Holly
W. T. Hall
E. S. Ingram & Company
Robert Ingram
J. L. Janes & Company
W. R. Jones
E. L. Jackson
W. H. Jones
C. E. Jones
George M. Kirsch
A. V. Kirsch
H. J. Markwalter
Marks Grocery Company
W. A. Mattison
T. C. Mahoney
J. W. McDonald
W. F. Mays
Model Grocery Company
Planters Grocery Company
J. F. Roesler
Sancken's Grocery
Star Grocery Company
P. J. Sharkey
W. W. Teague
Mrs. E. V. White
H. W. Wingard
The Hill Grocery Company
Barker & Company
B. B. Weeks
W. P. O'Keefe
D. Gehrken
Carpenter & Maxwell
J. L. Reesel
M. T. Hair
W. H. Holman
Progressive Market
Easterling Bros.
L. Hopkins

ROME, GA.

W. A. Adams
Anchor Duck Store
Blaylock & Dew
Bosworth & Vandiver
J. M. Bradshaw
G. M. Braden
Brooks & Son
Camp & Camp
Camp & Taylor
J. J. Conn & Son
Cornwell Grocery Company
Covington & McElreath
F. M. Curlee
J. M. Davis & Company
R. A. Dozier
East Rome Grocery Company
M. Franklin & Son
C. F. Gaines & Company
Glover White Mer. Company
J. T. Harbor
Hatfield, Ward & Company
F. M. Henderson
J. N. Howell
Johnston Bros.
Keith Bros.
T. A. McCurry & Co.
C. C. McDowell
W. R. McGill
McWilliams & Co.
W. L. H. Mize
R. L. Morris
Perry & Strange
Price & Price
F. W. Quarles & Son
D. B. Sanders
R. G. Youngblood

GORE, GA.

M. P. Dill & Company
P. A. Morgan

HIRAM, GA.

Griffin & Florence
H. L. Hipps
S. L. Laird & Company
Lester & Lester
Moon & Hunt

HOLLAND, GA.

J. H. Clarke & Bro.
Holland Bros.
J. H. Ratcliff & Co.

LINDALE, GA.

J. L. Craton
C. H. Ray

TRION, GA.

Clements, Hall & Hammonds
R. J. Day
Pursley Bros.
R. F. Roberson
The Trion Co.
J. H. Worsham

LYERLY, GA.

G. R. Anderson
A. E. Doster & Company
Hill & Crawford
J. L. Jones
L. W. Mellican & Company
Pollock Bros.

ROCKMART, GA.

Carlton, Lee & Company
A. H. Grafer
D. H. Hubbard & Company
W. W. McBride
McRae & Company
J. M. Thomasson

SUMMERVILLE, GA.

Cleghorn Bros.
D. S. Espy
Garret Bros. Company
Hinton & Company
Strange-Cochran Hardware Co.
Thompson-Hiles & Company

DALLAS, GA.

Barnett & Watson
Bullock & Crouch
Cooper & Russon
Crew, Holland & Company
Dallas Grocery Company
J. T. Griffin
W. R. Griffin
J. R. Meek
Meek Bros.

FISH, GA.

William Waddlee

CEDARTOWN, GA.

Waddell & Heard
Union Grocery Company
L. E. Pridgens
Partee & Hacks
D. F. Neese
J. S. Moore
D. L. Lowery

AMERICUS, GA.

Broom Bros.
Ball & Son
Tom Salmon

CAVE SPRINGS, GA.

Asburry Bros.
Griffith Bros.
Hargis Mer. Company
J. C. McGinnis
Tumlin Mer. Company
B. T. Williams & Company
J. W. Wood

CEDARTOWN, GA.

Brewster Bros.
E. P. Bridges
Busby Bros.
Carroll & Martin
J. J. Hackney
C. Hicks
King & Vance
C. F. Jones
W. J. Lovvorn

Ask your dealer for Swift's Premium Hams and Bacon

YOUR ACQUAINTANCES CAN HELP YOU WIN IN CONTEST FOR PONIES

"What shall I say to people when I go to ask them to subscribe for The Georgian and The American?"

This is one of the questions boys and girls frequently put to the pony contest department.

The answer is: Explain to those you call on that you are in the contest to win, and that every friend and acquaintance can help. Ask them to subscribe. Remember that while it is true you are asking your friends to help you, still they are getting their money's worth and more in return.

Probably the most frequent answer contestants will get is: "We already take The Georgian and The American."

In this case, ask them to pay in advance, taking advantage of the saving which accrues through long-term subscriptions. This really is an easier situation to deal with, for in this case your friends are acquainted with The Georgian and The American, and by taking it, show they are friendly to it.

I nominate, as a candidate in **The Hearst's Sunday American** and **Atlanta Georgian** Pony Outfit Contest:

Name .....

Address .....

Nominated by .....

Address .....

GOOD FOR 1,000 VOTES.

Only One Nomination Blank Can be Voted for Any Contestant.

District Number One.

George Rosser	89500
Josephine Simril	41360
Miss Margaret Lewis	34585
Vera Nellie Brantley	29930
Jacob Patterson	17045
Jas. O. Godard	16145
Hillman McCalla	9675
Hugh B. Luttell	8820
Edgar Watkins, Jr.	7210
Janet Oxenham	6855
Miss Louise Thompson	6685
Miss Frankie J. Smith	6265
Willie Ivey Wiggins	6215
Andrew May	5595
Mollie Lee Kendall	5335
Miss Mildred Stewart	2220
Nellie Martin	2190
Dorothy Stiff	2030
Miss Estelle Sullivan	2010
Pauline Trull	1650
Glenn Moon	1545
James Grubbs	1500
Phillip S. Reid	1405
Thomas M. Price	1385
Wm. Eisle	1145
Lottie Mae Dedman	1130
Eugene Morgan	1100
Wyman Conard	1000
Yoland Gwin	1000
Harold Holsonback	1000
T. L. Heshall, Jr.	1000
Roy Mauldin	1000
Albert Smith	1000
Miss Louise McCrary	1000
Miss Sudie King	1000
Miss Gaynell Phillips	1000
Miss Mary E. Peacock	1000
Robert A. Harden	1000
Miss Edith Clower	1000
Miss Ruth Gfogan	1000
H. E. Watkins, Jr.	1000
Miss Annie Phillips	1000
Miss Christa Powers	1000
Cliff Moody	1000
William Ernest	1000
Arthur Pepin	1000
Lillian Smith	1000
Chas. Johnson	1000
Frank Price, Jr.	1000
Louise McAllister	1000
Sidney Clark	1000
Donovan Owens	1000
Morgan Glover	1000
Chas. Whitner, Jr.	1000
Jack Shinholser	1000
Jack Papas	1000

District Number Two.

Miss Robert Harbour	89515
Eugene Willingham, Jr.	38145
J. W. Collins, Jr.	17705
Miss Idelle Shaw	15020
Miss Marjorie McLeod	10875
Miss Lottie McNair	9820
Edmund Hurt	8225
Mis Elizabeth Garwood	6600
Elsie Gosnell	5880
Miss Edith Gray	3945
Paul M. Clark	3630
Miss Nellie Reynolds	3585
J. Edgar Sheridan	3585
Ray Warnick	3520
Miss LaRue Church	2435
Wm. Wellborn	1850
Clinton Hutchinson	1740
Miss Virginia Walton	1650
Edgar Sweetzer	1595
Robe Wood	1575
Chas. L. Kellogg, Jr.	1380
Max Clein	1245
Sarah Paxton	1075
Maurice McGairy	1010
Martin Comerford	1000
Buel Crawley	1000
Willie Harden	1000
Raley Ray	1000
Miss Lucy Withers	1000
Miss Elizabeth Downing	1000
Robert R. Andrews	1000
Miss Catherine Fussell	1000
Nick Caroli	1000
W. Samet	1000
Ed Ferguson	1000
Pierce Smith	1000

District Number Three.

Charles L. Stevens	87310
Willette Matthews	60645
Mildred Brickman	40005
J. P. Goets, Jr.	15395
Miss Alma Coleman	5610
Miss Mary Wells	5440
Miss Mabel Bracewell	3460
Miss Evelyn Oxford	1800
Anne S. Slatton	1585
Ernest E. Hamorick	1250
Willie Reynolds	1000
Harry Brown	1000
Joe R. Smith	1000
Howard Grove	1000
Claudia Cochran	1000
Angie Meador	1000
Marion Wells	1000

District Number Four.

Fannie Mae Cook	100000
Florence Greenoe	66149
Nathaniel Ray	31229
Oscar Eugene Cook	29835
W. H. Hamilton, Jr.	18580
J. Walling Davis	11545
Miss Wilhelmina Tucker	9515
Miss Ida Bloomberg	7335
Ida G. Fox	5965
Miss Annie Graham	5685
Nell Reynolds	5450
H. L. W. Brown	5190
Miss Maude L. Berry	4555
Lillian Maurenberg	4185
Annie Slatten	3795
Howell Conway	3650
Myrtle Jones	3265
Miss Beatrice Brunson	2695
Fred Vicery	2605
Miss Marie Toy	2465
Charles Ernest Verno	2069
Agnes Shatrey	2385
Miss Meta Mitchell	1879
Louis Whitman	1645
Louis Joel	1625
Guy Quillian	1615
Vivian Broom	1540
Ralph Rose	1505
Raymond Smith	1460
John Thrasher	1425
Paul Theodown	1420
Roy Young	1400
Estelle Honer	2065
David F. Nowell	1295
William Henderson	1290
Louise Simpson	1290
Sam Nance	1250
Mose Gold	1250
Miss Susie Black	1230
Miss Rosemund Humphries	1035
James Eden	1000
Miss L. E. Abbott	1000
Miss Lovie C. Dean	1000
Miss Alice Feldman	1000
Frank Henley	1000
Miss Annie Mae Hilsman	1000
Milton Holcombe	1000
Lynn A. Hubbard	1000
Harry Stone	1000
Miss Sarah Whitaker	1000
Miss Margaret White	1000
Charles Stone	1000
R. H. Brown	1000
Hugh Terrell	1000
Miss Carlotta Burns	1000
Lowell Battie	1000
Miss Lillian L. Brown	1000
Miss Marion Overstreet	1000
Jack Ellman	1000
Eugene Bayliss	1000
Esther Hutchins	1000
Valentine Jenkins	1000
Sam Silverman	1000
Eleanor Raoul	18150

District Number Five.

Richard Rainey	58350
Frank Ison, Jr.	52845
Emery Ward	11600
Harndon Thomas	8825
Miss Louise Chewning	7490
Miss Anna Graham	6900
Miss Lucile Berry	5355
Miss Margaret Le Feure	4175
Dick Denton	3800
Roy Coleman	2450
John Baker Long	4840
Miss Mary Holloway	2065
Wm. Hood	1150
Miss Texie Mae Butler	1000
Albert Leake	1000
Merriot Brown Reid	1000
Miss Frances Summers	1000
Chas. B. Alverson	4800

District Number Six.

William Turner	53395
Miss Beverly Swanton	27000
Edward DeLoach	22745
Miss Susanne Springer	10810
Miss Virginia Jackson	7590
Edgar Wilson	4675
Agnes Meara	4500
John Lovett	4320
George Nelson Baker	4085
Grady Harris	4205
Miss Margaret Thornton	1930
E. F. Marquett	1900
Gay Reynolds	1880
Miss Ora F. Dozier	1790
Richard Kell	1420
Francis Summers	1330
Charlie Hood	1555
R. C. Overstreet, Sylvania, Ga.	1080
Nora E. Webster, Sylvania	1025
Miss Grace Davis	1000
Gregory J. Eaton	1000
Angie C. Newton	1000
Benjamin F. Saflets	1000
Edith Clower	1000
Alma Hudson	1000
Fred Vickery	2210
J. T. Sewell	6800

District Number Seven.

Phillip Gilstein	27685
A. Morrison	21015
James Allen	6975
Chas. R. Walker, Jr.	5100
George H. Melton	5015
Henry Hull	3493
Clyde Mitchell	3520
Lawrence McGinnis	1170
Joe DuPre	1160
Claude Higgins	1000
Willie Mae Dempsey	1000
Joy Carroway	1000
Miss Alma Hudson	1000
Fannie Bettis	4500

City Carriers and Newsboys.

Ross Greer	68740
Mose Brodkin	72855
O. B. Bigger	62355
Raymond Wilkinson	54405
Harold Hamby	37015
J. E. Moore	43745
John Trimble	32935
Roy Cook	17370
Irvin Willingham	20360
Powell Pendley	11750
Harold Turner	11335
Norman Gooch	9190
Sidney Ney	8820
Sterling Jordan	8255
Olin Neal Bass	6840
St. Bernard Veitch	6535
Everett J. Caln	5675
Royal Barbour	4360
Grady Cook	2130
Bonnell Blodworth	2410
L. M. Harrison	1560
Frank Garwood	1545
R. S. McConnell	1220
Johnnie Evans	1000

Out-of-Town Agents and Carriers.

John Martin, Jr., Columbus, Ga.	26115
Thos. W. Rylee, Gainesville, Ga.	13745
Ambrose Scarboro, Royston, Ga.	10910
Chas. Barron, R. F. D. Atlanta	10700
Leon Spence, Carrollton, Ga.	9665
H. K. Everett, Calhoun, Ga.	7330
M. E. Dasch, Stone Mountain, Ga.	5555
Leckie Maddox, Newnan	4605
J. S. Plunkett, Carey Sta., Ga.	4890
Jake Palmer, Murphy, N. C.	4250
Gladys Daniels, Bolton	3210
Leon B. Spears, Woodstock, Ga.	3195
Smith Fallaw, Opelika, Ala.	2380
Aubrey Hopkins, Anderson, S.C.	2085
Alfred Chappelle, Sparta, Ga.	1455
Jos. Milam, Cartersville, Ga.	1830
Robt. Newby, Vienna, Ga.	1360
H. Esserman, Rome, Ga.	1345
John Toler, New Orleans, La.	1340
James Wilkins, Gaffney, S. C.	1015
Chas. B. Havey, Lithonia, Ga.	1000
L. Bennett, Brunswick, Ga.	1000
Herman Corliss, LaGrange, Ga.	1000
R. E. Hudson, Unadilla, Ga.	1000
Hugh Parrish, Adel, Ga.	1000
Paul Swint, Gibson, Ga.	1000
X. N. David, Cedartown, Ga.	1000
Rupert Mobley, Covington, Ga.	1000
Marvin Collier, Barnesville	1000

Georgia School Boys and Girls.*

M. Means, Meansville	37340
Ambrose B. Tribble, Lithonia	32035
Chas. E. Keely, Cartersville	26260
Gertrude Moseley, Menlo	17575
Virginia McCowen, Marietta Car Line	17395
Ben Steinberg, Cartersville	13150
Ennis Spinks, Chipley	12195
C. E. Crawford, Chipley	11335
Clifford Henry, Carrollton	11185
Lois Casey, Chattahoochee	11000
John Logan, Gainesville	10585
Blake Nichols, R. F. D. Atlanta	8680
Patrick Jones, Macon	7980
Margaret Danner, Doraville	6905
Belle Ragsdale, Lithonia	6748
Mary Allen, Macon	6460
Anna Johnson, Summerville	4605
Will Chapman, Whigham	4680
Mary Caldwell, Chipley	4440
J. P. Tucker, Jr., R. F. D. Decatur, Ga.	4100
Esther Boorstein, Covington	4020
Terry Strozier, Greenville	3610
Belle Stowe, Toccoa	3305
Clay Burruss, Carnesville	3285
Berry, Clein, Columbus	3150
Rives Cary, Barnesville	2765
Reginald Houser, Macon	4100
Mary Emma Allen, Macon	5935
Maxwell Aubrey, Bolton	2645
Betta Davis, Fayetteville	2340
Wm. Reid, Columbus	2325
Warner Webb, Griffin	2285
Elmer Towns, Social Circle	4435
Alfred Wilkes, R. F. D. Atlanta	2620
Cary Brezel, Rome	2450
W. L. Mattox, Newnan	2000
Virginia Wing, Roswell, Ga.	2000
B. C. Elder, Blakely	1970
Jimmy Logan Grantville	1950
Carl Bragg, Woodcliff	1665
Emory Steele, Commerce	1650
Sarah F. Spier, Monroe	1565
W. A. Hollis, Columbus	1595
W. Harrell, Jr., Quitman	1500
Paul Jossey, Forsyth	1500
J. L. Brewer, Egan	1465
Ruth Aiken, Forrest Park	1760
Horace McConnell, R. F. D. Atl	1405
Miriam Mitchell, Richwood	1495
Miriam Stansell, Gainesville	1390
E. A. Heckle, Cornelia	1255
Wm. Taliaferro, Mansfield	1240
Jessie Collier, Barnesville	1235
Virginia Young, Roswell, Ga.	1175
Robert Davis, Columbus	1165
Gertrude Marshall, Savannah	1150
Bennett Jeffers, Douglasville	1135
Sallie Evans, Douglasville	1110
Susie Glenn, Social Circle	1110
Ernest Baker, Washington	1110
Eleanor Lindsay, Tucker	1100
D. S. Morton, Raymond	1105
Ernest Turney, Chipley	1085
Sidney Newsome, Union Point	1080
H. C. Ogilvie, Savannah	1080
Chas. Harlan, R. F. D. Atlanta	1080
J. P. Craven, Baxley	1075
Clyde Stephens, Barnesville	1075
J. C. Smith, Oxford	1060
Robt. Mobley, Jr., Quitman	1055
H. E. White, Flovilla	1040
Erva Blackstock, Hogansville	1030
E. Scarborough, Macon	1025
Etheridge Bradley, Smyrna	1015
Chas. Clark, Loganville	1010
Jessie Tabor, Loganville	1005
Mattie L. Johns, Loganville	1005
Brannon Sharp, Commerce	1000
G. W. Davis, Bremen	1000
Cecil McGahee, Lithonia	1000
Sarah Carter, Savannah	1000
Dan Patrick, Conyers	1000
H. H. Redwine, Fayetteville	1000
Felix Reid, Union City	1000
Ralph Little, Commerce	1000
Morris McClure, Jackson	1000
C. V. Turner, Jr., Quitman	1000
G. W. Posey, Jr. Juniper	1015
Lily Wilkes, R. F. D. Atlanta	1000
J. H. Hewlett, Conyers	1000
Rudolph Campbell, Fairburn	1000
A. E. Gilmore, Jr., Tennille	1000
Richard Johnson, Tennille	1000
J. P. Tucker, Jr., R. F. D. Atl.	1000
Edna Jennings, Newnan	1000
Thos. Lamar, Waycross	1000
Evelyn Davis, Baconton	1000
W. B. Dismukes, Mystic	1000
E. V. Turner, Jr., Athens	1000
Elsie Cummings, Savannah	1000
Grady W. Griffith, Athens	1000
Amy Davis, Bremen	1000
Joe Tink, Gainesville	1000
Bennett Willis Norman, Norman Park	1000
H. B. Reid, Crawfordville, Ga.	1000
Raleigh Wilkinson, Athens	1000
Evaline Webster, Waycross	1000

School Boys and Girls Outside of State of Georgia.

Fain E. Webb, Jr.	35905
Lena Mae Smith, Knoxville, Tenn	24870
Robert Hyatt Brown	15410
McGee Hunt, Westminster, S. C.	7925
Miss Dorothy Davis	6720
Rodney Stephens	6410
J. T. Sewell	5055
Elmer Cooper, Greenville, S. C.	3110
Henry Hicks	3490
Janette Gerelde, Pensacola, Fla.	2700
Ralph Turner	1350
Miss Lydia Bemley	1315
Edmund A. Lively, Birmingham, Ala.	1045
Miss Annie McCarrell	1030
Novel Wheeler	1015
Pauline Trull	1000
J. T. Webb, Jr.	1000
Lindsay W. Graves	1000
George Andrews	1000
Geo. W. Chamlee, Chattanooga, Tenn.	1000
Chas. E. Briley, Jr., Charleston	1000

15 YEAR-OLD MISS ALMAN COMPLETES GRAHAM SHORTHAND IN THREE MONTHS AT THE SOUTHERN BUSINESS COLLEGE

As the Literary Schools and Colleges Close, Many of Their Pupils and Teachers Are Entering the Southern Business College for a Summer Course in Shorthand and Bookkeeping.

Now, learn Business!

Get ready to obtain and to hold commercial positions!

Make such preparation where the best systems of shorthand and bookkeeping known to the world are taught, at the Southern Shorthand and Business University, this city!

Positions are always awaiting the graduates of this famous Business College.

A certain teacher of Bookkeeping recently took the Southern's Business Course just to say that he held a diploma from this well-known institution.

Reputation is a mighty good thing to have.

The Southern's 48 years of continual operation has made it an enviable "rep."

Call upon 25 or 50 or more of Atlanta's prominent business firms and bankers, and verify this statement.

Among the recent students who have accepted positions and made good may be mentioned Miss Rosebud Alman, who, under date of May 28, writes as follows:

"Southern Shorthand and Business University, Atlanta, Ga.:

"Gentlemen—Anyone can attend your college with absolute assurance of satisfaction, as your courses are easily and quickly learned and they meet every requirement.

"I consider Graham-Pitmanic Shorthand the best in existence, chiefly on account of its simplicity. I SPENT ONLY THREE MONTHS in completing your Shorthand and Typewriting Course, and immediately accepted a position with the International Correspondence Schools, which you secured for me. Sincerely yours,

"MISS ROSEBUD ALMAN."

Yes, the Southern's pupils learn as much about shorthand in one week as do the pupils of any school on earth, and they become better stenographers in three months than do the pupils of any of the non-Pitmanic systems, but the Southern prefers its pupils to give a little longer time to the study and thereby become experts.

That's why the business men prefer the Southern's pupils.

The business men have already become disgusted with stenographers writing some of the newfangled systems, as evidenced by the following advertisement which appeared in the Atlanta newspapers:

"Wanted — Lady stenographer; work light; $30 per month to begin. Chance for advancement. * * * No Chartier writers need apply. Answer in own handwriting. M. A., Box 204, care Georgian."

Better be sure to learn the best system at the start.

Graham-Pitmanic leads all others in rapidity of execution and legibility in reading, and it is taught at the Southern.

Write, call or phone for catalogue, and enter now. Address,

A. C. Briscoe, president, or L. W. Arnold, vice president, 10 West Mitchell Street, Atlanta, Ga.

Rev. Thomas L. Bryan, representative and lecturer.

Send 25c in stamps for a copy of Professor Bryan's Pamphlet on Punctuation.



MISS ROSEBUD ALMAN,
Who accepted a position as stenographer after a three-months' course in Graham Shorthand at the Southern Shorthand and Business University.

CHAMBERLIN-JOHNSON-DuBOSE CO.

ATLANTA NEW YORK PARIS

Seventy-Five Women May Share These

$1.00 and $1.50 Corsets

48c

48c simply and solely because this is a surplus lot that we would have done with quickly. The corsets themselves are good style, splendidly made corsets (do not be surprised to see the names of well known makers on many of them).

Choose from coutil, batiste and double-ply net—ideal for summer—corsets of medium low and high bust and long skirt.

And at the Same Time

50c and 75c Brassieres 33c

39c Brassieres Are Marked 25c

There are one hundred fifty of the 33c brassieres, some six styles, trimmed with laces and embroidery. There are seventy-five of the 25c brassieres, linen lace trimmed mostly. They are marked at these prices that the clearance may be completed before one o'clock.

Agents For Butterick Patterns and Publications

Chamberlin-Johnson-DuBose Co.

CHAMBERLIN-JOHNSON-DuBOSE CO.

ATLANTA NEW YORK PARIS

"All Work and No Play---"

Following Our Now Well-Established Custom The Store Closes To-morrow at 1 o'Clock

The Saturday half-holidays for the summer begin to-morrow!

They come as a little "breathing spell" for those who serve you and us faithfully through the long days of the year—and may they thoroughly enjoy them! Nor are we speaking out of pure philanthropy—it is tinged with business judgment, or perhaps with the psychology of business, we are simply putting into practice the old adage about all work and no play. We want bright, willing, happy people about us. We long ago recognized the Saturday half-holiday as a helpful means to this end.

We trust that whatever slight inconvenience it may cause you, our big public, will be more more than offset by the renewed energy and vigor and happy smiles that our people will bring with them on Monday mornings.

Were Toilet Articles Ever So Priced?

And right now comes the **big** season of toilet articles, when the sun is hot and when comfort depends so much upon the means we take to acquire it. There is no telling you how much you will save—at one time it is a half, again it's four-fifths, again it's five-sixths—but such fractions mean little—read the actual savings.

5c Chamois Skins	2c
25c Liquid Cucumber Cream	9c
25c Liquid Pine Tar Shampoo	9c
25c Cosmetic Glycerine Lotion	9c
$1.25 Ambre Royal Soap	25c
50c Face Powders, many well-known makes	19c
10c Miniature Puffs	5c
25c Nail-polishing Powder	5c
25c "Compacte" Powder and Puff	9c
25c Japanese Joss Sticks, bundle	9c
Pray's 25c Diamond Nail Polish	9c
25c Lustreite Nail Enamel	9c
Rallet's 25c Russian Soaps, cake	9c
50c Romoline Antiseptic Lotion	25c
75c Romola Face Powder	19c
50c Romola Face Powder	9c
25c Romola Tooth Powder	5c
25c Romola Hair Tonic	9c
75c Queen of Violets Extracts, ounce	25c
Lentheric's $1.50 "Arden's" extracts, ounce	25c
Infants' 35c and 50c Hair Brushes	9c
25c White Celluloid Frames	5c
$4.50 box assortment of Romola Toilet Articles	$1.00
25c Writing Tablets and The Mark Cross 25c Safety Razor	5c 17c

A Half-Day of Whole-Hearted Reductions

In the Junior Department

Third Floor

Much can be saved in the half-day to-morrow! We have created some timely and wonderfully fine values in the Junior Department—the question is whether such values will last through the whole half-day. Read them and judge for yourself whether you should delay hurrying.

Children's $2.00 & $3.00 Middy Blouses $1.25

Sizes eight to fourteen years. The white galatea is a splendid quality. They have navy, red and white collars and silk ties that take them out of the class of ordinary middies. The chances are you will choose more than one once you see them.

Children's $5.00 & $6.00 Dresses $2.98

Sizes six to fourteen years. As choice a collection of linen, French gingham and galatea dresses as one would want to choose from were price of no consideration. Styled in the most becoming little fashions—as only few makers of children's dresses seem to know how. Some are hand-embroidered, some are trimmed with Irish crochet laces—all have some point that marks them as extremely pretty.

Children's $8.50 to $12.50 Dresses $4.95

Sizes six to fourteen years. The clearaway of the finer wash dresses for children! Doubtless it will be a quick one—when $8.50, $10.00 and $12.50 dresses are $4.95. There are white and colored linens, white and colored piques and novelty striped ratines. Many of these are hand-embroidered, and all are fashioned and trimmed beautifully—and variously. too variously to do them justice here.

Chamberlin-Johnson-DuBose Co.

Georgian Want Ads

WILSON LEAVES JAP DEMANDS TO CABINET

Ambassador Guthrie Also Is Consulted—John Bassett Moore to Draft Reply.

WASHINGTON, June 6.—Fresh from his conference with Ambassador Chinda, who placed before him in the clearest possible manner Japan's reasons for protesting against the California alien land law, President Wilson to-day put the matter up to his Cabinet.

Secretary of State Bryan was the first of the President's official family to reach the White House. He arrived at 10 o'clock and was closeted with the Chief Executive for half an hour before being joined by Attorney General McReynolds. The two Cabinet officers then went over the diplomatic and judicial phases of the question with the President before the remainder of the Cabinet made their appearance.

Moore to Draft Reply.

Only one thing was decided definitely to-day—to leave the drafting of the second American reply, which probably will be filed within a fortnight, in the hands of John Bassett Moore, counselor of the State Department and official mouthpiece of the administration in all matters involving complex questions of international law.

Because the Secretary of State had planned to take an early train for Pittsburg, where he will attend a banquet in honor of Ambassador Guthrie, who will soon leave to take up his duties in Tokio, to-day's discussion of the Japanese problem was elementary.

To Draft Immediate Reply.

It is expected the American reply will be drafted next week and will be ready for submission to the Cabinet June 17.

Ambassador Guthrie will be asked to pass judgment on the note before it is sent to Tokio, and it is probable that the advice of Lars Anderson, recent Ambassador to Japan, also will be requested.

Japs Declare Treaty Of 1911 Is Violated.

TOKIO, June 6.—That the passiveness of the United States Government in relation to the California alien land law violates the Japanese-American treaty of 1911 and that the California law in itself is a violation of the fourteenth amendment to the United States Constitution are the chief points made in Japan's rejoinder to the United States note on the subject.

This information was secured at the foreign office to-day. The Government has postponed its reply to the proposal of Secretary of State Bryan that the dispute be submitted to The Hague.

Tasue Yamamoto intimated to-day that Japan would refuse to participate in the Panama-Pacific Exposition in San Francisco in 1915.

Jap-U. S. Envoys to Attend Peace Meet.

PITTSBURG, June 6.—East will meet West and race creed will be forgotten to-night in one of the most significant peace meetings in modern times, when, in honor of George W. Guthrie, newly appointed Ambassador to Japan, statesmen, savants and plenipotentiaries will gather and discuss the future relations of the two nations.

Ambassador Guthrie, Viscount Sutemi Chinda, the Japanese Ambassador to the United States; William Jennings Bryan, Secretary of State, and other leaders in the nations will speak.

'Taps' Sounded for Capt. T. H. Screven

SAVANNAH, GA., June 6.—Captain Thomas Forman Screven died yesterday after an illness of many weeks. He was born in Savannah in 1834, and was educated at the University of Georgia.

As a lieutenant and later as a captain in Company A of the Savannah Volunteer Guards, Captain Screven served with distinction during the war. He was an honorary member of the Guards at the time of his death, and the battalion will attend the funeral this afternoon from Christ Episcopal Church.

Referendum Bill Killed in Illinois

SPRINGFIELD, ILL., June 6.—The initiative and referendum resolution advocated by Governor Dunne was dead to-day, failing of adoption by 7 votes in the House.

When the resolution was voted on for the first time in the House three weeks ago, it lacked only one vote.

Slit-Skirt Wearers Must Hide Limbs

INDIANAPOLIS, June 6.—Women who wear the "slit skirt" must wear undergarments, according to an order given out by the local superintendent of police.

He has asked his men to enforce this order.

$200,000 LUMBER FIRE.

PETOSKY, MICH., June 6.—A loss of $200,000 was caused by fire which destroyed the plant of the W. L. McManus Lumber Company here to-day.

The wonderful City Life Section of The Sunday American will be better than ever on Sunday. Mutt and Jeff, and Powers, the great cartoonist, with dozens of other fun-makers, will have exclusive features.

Boys' High Graduates Record Class of 65 Friday Night at Grand

Eight Scholarships and Two Medals Will Be Awarded Star Students



Officers of the graduating class of the Boys' High School. Reading from left to right—B. H. Torrence, vice president; P. E. Seawright, treasurer; B. H. Jones, secretary; A. S. Armstead, president. Below—Sam Eplan, class orator.

Bishop Candler Will Offer Opening Prayer and Walter R. Daley Will Present Diplomas.

Diplomas will be presented 65 young Atlantans at the annual commencement of the Boys' High School at the Grand Opera House at 8:30 o'clock Friday night. The class is one of the largest the school ever has graduated.

The first number on the program will be a selection by the Boys' High School Orchestra. This will be followed by the opening prayer, after which the boys themselves will conduct the exercises. Scholarships will be presented to the University of Georgia, Emory, Mercer, the University of North Carolina, Washington and Lee, University of the South, Tulane and the University of Chicago.

Two Medals to Be Awarded.

Two medals, one for the best record in scholarship and one for the most improvement in physical culture, will be presented. There are graduates from three courses—the classical, scientific and commercial.

Sam Eplan, of the commercial department, one of the best speakers in the graduating class, has been chosen to make the first address. He has selected for his subject, "The Gospel of Peace."

Joseph H. Stanfiel and Bascom H. Torrance will deliver orations. Roy W. Manning will speak on "Universal Peace," and Ernest H. Lowenthal on "Woman Suffrage."

Bishop to Offer Prayer.

Bishop W. A. Candler will say the opening prayer. Diplomas will be awarded by Walter R. Daley, president of the Board of Education. Medals and scholarships will be presented by Harold Hirsch.

Two medals will be awarded: A scholarship medal, given by Mrs. A. Holzman and known as the Holzman Medal, and a physical culture medal offered by the Atlanta Chapter of the United Daughters of 1812.

Mr. Batch, Little Jimmy, Howson Lott and other fun-makers supply enough laughter for the whole family for a week in the Comic Section of The Sunday American.

CASTORIA
For Infants and Children.
The Kind You Have Always Bought
Bears the Signature of Chas. H. Fletcher.

POET SAYS WIFE WOULDN'T BE HIS MOTHER

Harold Susman, Unromantic, Balked at Closer Relationship, Even for $175,000.

NEW YORK, June 6.—Harold Susman, the unromantic poet, who last November married Mrs. Lillie Annette Coe, wealthy widow, of New Haven, Conn., on the mutual agreement—according to Mr. Susman—that they dwelt in the gentle distant relationship of mother and son, is writing a novel to-day concerning his unique matrimonial venture.

In a remarkable letter to friends in this city the poet has given, under his own hand, a detailed statement of his unprecedented marriage.

Says Widow Had $250,000.

In his letter he says he met Mrs. Coe in Newport. She had received $250,000 from her late husband. He writes as follows:

"Although Mrs. Coe was then 57 (she is now 58) and I was 29, she impressed me as being a gentle and kindly old lady. She was considerably older than my mother, had snow-white hair and wore spectacles."

First Going to Adopt Him.

He visited her in New Haven, and says she finally urged him to make his permanent home with her. At first she was going to adopt him, but they agreed marriage would be better, so they were wedded in City Hall, New York on November 6. The letter continues:

"She showed me the new will she had had her lawyer draw up, leaving me $175,000, her house and furniture and fine jewelry. But at the same time she put such an unusual construction upon the latent maternal instinct that I felt impelled to leave her.

Their Ideas Didn't Jibe.

"My wife and I had absolutely irreconcilable ideas as to what constituted the relationship of mother and son.

"I still believe that there are old promise to be mothers to young men, ladies in the world who, if they would really be so, and I have proved by my own conduct that there are young men in the world who, if they promised to be sons to old ladies, would insist on such relationship, despite offers of $175,000 or more."

PURE WATER Necessary TO GOOD HEALTH

CASCADE SPRING WATER

Purest and Best Water in the South.

A Delightful Table Water

Indorsed by Physicians Everywhere.

Delivered to your home daily direct from the springs. Order by mail or telephone.

Cascade Water Co.

R. F. D. No. 1.

Phone, Atlanta 5856-A.

Girl Hit by Train Only Slightly Hurt

GRIFFIN, GA., June 6.—Caught between an outgoing Central freight train and an incoming Southern passenger train at Experiment Station to-day, Miss Bessie Greer was struck by the Southern train and badly bruised.

Excepting a serious scalp wound no serious hurts are apparent.

This Couple to Wed Friday, June 13, 1913

CHICAGO, June 6.—In defiance of all "hoodoo" laws, Miss Janet L. Richardson and Ernest H. Young today announced they would be married on Friday, June 13, 1913.

After the wedding ceremony there will be a thirteen-course dinner, served promptly at 5:13 p. m.

Men's English OXFORDS

129 pairs Men's Tan Oxfords, blind eyelets, round cord laces, $5.00 values.

45 pairs Men's Gun Metal Oxfords, blind eyelets, round cord laces. $5.00 values, all sizes. C. & D. widths.



$3.65

Men's Silk Sox 22c pair. 5 Pairs for $1.00

Stewart GOOD SHOES FOR EVERYBODY

Order By Parcel Post

FRED S. STEWART CO.

"Correct Dress for Men"

Essig Bros. Co.—June Clearance Sale

25 Per Cent Discount—For Cash

Sale Starts Saturday Morning

Our Entire Stock of MEN'S and YOUNG MEN'S SUMMER SUITS, in Cassimeres, Cheviots, Worsteds, Homespun and Crash, at just 1-4 less than actual value.

$15.00	Suits	Reduced	to	$11.25	$30.00	Suits	Reduced	to $22.50
18.50	"	"	"	13.85	32.50	"	"	" 24.35
20.00	"	"	"	15.00	35.00	"	"	" 26.25
22.50	"	"	"	16.85	37.50	"	"	" 28.10
25.00	"	"	"	18.75	40.00	"	"	" 30.00
27.50	"	"	"	20.60				

If you have not purchased your Summer Suit, or if you contemplate the purchase of another---this is your opportunity. The clothing we sell is too well known for comment---EVERY SUIT IS GUARANTEED. (This sale does not include Black, Blue and Mohair Suits.) Call early and make your selection.

This is Positively a Cash Sale

Essig Bros. Co.

"Correct Dress for Men"

26 Whitehall Street

We Do Not Charge Goods at Reduced Prices

Just Say **ZU ZU** to the grocer man

hand him a nickel and get a magic package direct from Ginger Snap Land. So fresh they crack with a snap. To look at them makes you hungry. So tender they melt in your mouth.



NATIONAL BISCUIT COMPANY 5¢

The SOCIAL WORLD

The largest affair of Friday was the afternoon tea for 200 guests, given by Mrs. Ernest Durham in honor of her sister, Mrs. Homer Davis, a recent bride, and her cousin, Mrs. Paul Seydel, of New York.

Mrs. Durham entertained at the Peachtree Street residence of her parents, Dr. and Mrs. M. A. Davis. Elaborate decorations prevailed, pink and white sweetpeas being used in the drawing room, daisies in the library and sun parlor, where punch was served from two tables, Misses Marion Woolley, Bertha Moore, Lamar Slaton, Ruth McMillan, Louise Parker and Helen Rhorer presiding.

In the dining room the table, covered with lace over pink satin, was adorned with a large plateau of pink sweetpeas, pink tulle was drawn from the chandelier to the corners of the table, ending in butterfly bows of tulle, and a shower boquet of pink sweetpeas and pink ribbons from the chandelier. Pink poppies, pink sweetpeas and roses were on the buffet, serving table and mantel. An orchestra played during the afternoon.

Mrs. Durham wore white charmeuse satin, with draperies of duchess and rose point lace, and embroidery of pearls. She carried pink roses. Mrs. Davis wore white satin with lace overdress and pearl garniture, with pink roses. Mrs. Seydel wore cream charmeuse, with overdress of chiffon and lace caught with tiny pink roses. Mrs. M. A. Davis, receiving with her daughters, wore white crepe de chine and shadow lace.

Assisting in entertaining were Mesdames James Jackson, Vassar Woolley, Francis G. Jones, Eugene Callaway, Howard McCall, Arthur Hale Gordon, George M. Brown, Rutherford Lipscomb, John Ray Pattillo, I. S. Mitchell, Jr., B. M. Woolley, Charles E. Dowman, Jr., of Birmingham, Gordon Richards, John Means Daniel, Julian Prade, John Moore, VanWinkle Wilkerson, Henry McCurry, of Fairburn, and Miss Annie Lyle.

Parties for Miss Ripley.

Among the parties to be tendered Miss Louise Ripley, a bride-elect, next week, will be a box party Monday evening at the Forsyth, given by Mesdames E. V. Carter, Jr., and Marion Swanson; a morning bridge Tuesday by Misses Marion and Tommie Perdue, and a reception Tuesday by Mrs. Asa Candler, Jr.

For Miss Margaret Mitchell.

Mrs. Eugene Mitchell entertained 40 young people at a heart-dice party Friday afternoon, for her daughter, Miss Margaret Mitchell. Pink sweetpeas were the decorations, and prizes included a jewel case, a fan, and a gold bar pin. Miss Mitchell wore white marquisette.

For Miss Martha Francis.

Mrs. Thompson B. French gave a bridge luncheon Friday for Miss Martha Francis, a bride-elect. Sweetpeas and daisies were decorations, and the prizes included silk hose and a dainty negligee for the honor guest. Mrs. Montgomery Francis assisted in entertaining, and the guests included Misses Martha Francis, Frances Connally, Caroline Muse, Carolyn King, Lillian Logan, Louise Broyles, Josephone Stoney, Elizabeth Morgan, Gladys LeVin, Eloise Oliver, Mrs. Bertram Norris and Mrs. Charles Shelton.

For Miss Osborne.

Miss Ferol Humphries will give the first of a series of informal bridge parties Tuesday afternoon for her guest, Miss Mary Osborne, of Savannah. On Thursday, Miss Humphries will entertain at the second bridge for Miss Osborne and Miss Jessie Dixon, of Savannah, who will arrive Wednesday to visit Miss Alice Parks.

Dinner for Wedding Party.

Mr. and Mrs. Karl Brittain will give an informal dinner Friday evening for Miss Louise Ripley and Mr. D. I. MacIntyre, Jr. The guests will be Misess Laura Ripley, Julia MacIntyre, Frances Ansley, Sina White, Mrs. Homer McAfee, Messrs. Romer MacIntyre, of Thomasville; E. V. Carter, Jr., Marion Swanson and Cherry Emerson.

Mrs. Gorman Hostess.

Mrs. O. D. Gorman gave a bridge party Friday afternoon for Miss Louise Ripley, whose wedding will be an event of next week. The guests included the wedding attendants. A few friends were invited to tea after the game. Pink roses in a large wicker basket adorned the tea table and elsewhere daisies were used in decorating the house.

Mrs. Gorman was assisted in entertaining by Mrs. Paul Baker and Miss Nell Williams, of West Point. Punch was served by Misses Elizabeth Smith and Ruth Thompson, of Newnan. Mrs. Gorman wore a pink embroidered mull, and Miss Ripley was lovely in white crepe and a leghorn hat with roses and blue velvet.

The prizes wefe silk hose and a boudoir cap.

Musical Service at Temple.

Friday evening at the Jewish Temple, corner Pryor and Richardson Streets, the entire service will be devoted to music.

The program follows:
Organ prelude, "Autumn," Johnston.
Service, Davis.
Anthem, "The Lord Is Exalted," West.
Solo—Mr. Solon Drukenmiller.
Violin Solo—Miss Sylvia Spritz.
Organ postlude.
Choir: Mrs. T. H. Wingfield, soprano; Miss Sylvia Spritz, alto; Mr. Solon Drukenmiller, tenor; Mr. John Mullin, bass. Charles A. Sheldon, Jr., organist and director.

Miss Hull's Recital.

Miss Sally Cobb Hull, member of the organ class of Miss Eda E. Bartholomew, gives her certificate recital Friday evening, June 6, at 8:30 o'clock, at the Harris Street Presbyterian Church, assisted by Miss Mamie Clyburn, soprano.

For Miss VanEpps.

Miss Cleveland Zahner will give a box party Monday at the Forsyth Theater in honor of Miss Minnie VanEpps, who will be married June 12.

Eastern Star Meeting.

Atlanta Chapter No. 57, Order of Eastern Star, will hold its regular meeting Friday evening at the Masonic Temple.

Business Women's Rally.

A rally of the business women of Atlanta will be held at the First Baptist Church Sunday, June 8, at 4 p. m.

Ten-minute talks will be given by Dr. C. W. Daniel, Mrs. A. J. Orme, Mrs. Samuel H. Askew, Mrs. Hugh M. Willet and Mrs. William Russell Owen.

Vocal solos by Charlie Butler (formerely with Wilbur Chapman) and Mrs. George Edmondson will be rendered.

This is the first of a series of rallies contemplated to be held at frequent intervals for the discussion of problems relating to business women.

Mrs. McAfee to Entertain.

Mrs. Homer McAfee will give an informal bridge party Monday morning for Miss Louise Ripley, who will be married to Mr. Daniel I. MacIntyre on Wednesday.

Mrs. Winecoff Hostess.

Mrs. Frank Winecoff will entertain at bridge Tuesday afternoon for Miss Louise Ripley, who will be married June 11.

For Miss Wright.

Miss Edna Wright entertained at a box party Friday at the Forsyth for Miss Marie Wright, whose wedding to Mr. J. T. Selman takes place June 12. The guests included Misses Marie Wright, Julia Stokes, Esther Solomon, Nannie Love Selman and Mrs. W. R. Austin, of Chicago.

For Bridal Party.

On Tuesday evening Mr. ad Mrs. T. J. Ripley will entertain the wedding party of Miss Louise Ripley and Mr. Daniel I. McIntyre, Jr., after the rehearsal for the marriage, which takes place Wednesday evening at their home on West Peachtree Street.

Mrs. Hopkins Entertains.

Mr. and Mrs. L. C. Hopkins will entertain ten guests at a dinner dance at the Piedmont Driving Club Saturday evening for Mr. and Mrs. Charles T. Hopkins, Jr. Thursday afternoon Mrs. Hopkins entertained eight guests informally at tea at the club.

Wright-Hartzog.

Miss Irene Hartzog and Dr. Jesse Wright were married Thursday morning at 10:30 o'clock at the First Methodist Church. Rev. H. M. DuBose officiated.

Miss Irene Bearden rendered musical selections through the ceremony.

The bridesmaids entered first, wearing white lingerie gowns with pink sashes, and leghorn hats trimmed in pink roses, and carrying sweetpeas. They were Misses Essie Wright, of Chatsworth, sister of the bridegroom, and Effie Westbrook, of Fairburn. Ushers were Messrs. C. N. Dennis, J. Duffell, George Cunningham and Frank Muesdille. The bride was accompanied by her matron, Mrs. C. N. Dennis. The best man was Mr. Robert W. Stires.

The bride wore a hand-embroidered blue crepe and a hat of blue milan trimmed with chiffon roses. Her corsage bouquet was bride roses and lilies of the valley. The matron of honor wore a white crepe and a white hat with bands of ostrich feathers. Her flowers were sweetpeas. Mrs. E. A. Woody, mother of the bride, was gowned in gray silk and hat to match, a corsage of Richmond roses.

A breakfast at the home of the bride in Courtland Street followed the ceremony, to which only the family and the wedding attendants were invited.

The couple left for an automobile tour of the mountains of North Georgia, Tennessee and North Carolina. They will be at home at 325 Courtland Street.

Dinner Dance at Driving Club.

A number of parties are being arranged for the dinner dance at the Piedmont Driving Club Saturday evening.

Informal Tea at Club.

Colonel and Mrs. Charles T. Barth entertained 24 friends informally at tea at the Piedmont Driving Club Thursday afternoon.

Mrs. Fenn Entertains.

Mrs. Jefferson Fenn was hostess at an afternoon tea yesterday at her home in Piedmont Avenue for Mrs. Hal B. Rhodes, of Sewanee. The centerpiece of the table was a basket of daisies and ferns. The ices and cakes were in yellow and white. There were about 50 guests.

Thomas F. Murphy, Rail Employee, Dead

Thomas F. Murphy, a well known employee of the Southern Railway, died at his home, 79 Dodd Avenue, Thursday after a brief illness. The body was removed to Barclay & Brandon's chapel, and will be taken to Salisbury, N. C., Mr. Murphy's old home, at 3 o'clock Friday afternoon, for funeral and interment.

Mr. Murphy was a prominent Mason, a member of Atlanta Lodge 59, F. and A. M. He is survived by a wife and three small children; a brother, Walter Murphy, of Salisbury, N. C., chief counsel for the Southern Railway, and a sister, Miss Carrie B. Murphy, of Salisbury, N. C.

White City Park Now Open

JUST LIKE A WOMAN



'ASK ME' BUREAU FOR CITY IS URGED

Councilman Ashley Sponsors Plan to Furnish Information to Citizens and Visitors.

Councilman C. L. Ashley intends to put an information bureau in the City Hall on the first floor, right in front of the main entrance. He said to-day he would ask Council for the necessary authorization, and keep on asking till he gets what he wants.

"I want an information bureau the like of which never has been seen before," says the Councilman, "a bureau dispensing real information on all subjects, not only to the people of Atlanta, but to the thousands of visitors who want to know something about the city or State or anything else.

"I'm going to have that information bureau stationed in the City Hall because it's needed; then I want to see a man in there well posted on all things. Let the telephone number be advertised, so people can call up to find out what car line to take to reach a certain place, to learn when a street parade starts or who the president of the Central of Georgia Railroad is. Anything anybody wanted to know, he could get it there.

"Suppose some one wants a sewer laid," the Councilman continued. "He comes down here to the City Hall and gets directed all over the building, then goes away without seeing the man he ought to see. If we had the information bureau he would be told the name of the man from his ward on the Sewer Committee, and where to find him. This bureau would make our system of government popular, instead of unpopular, as it is now."

Councilman Ashley says no such information bureau exists anywhere else, but believes that is no reason one should not be in Atlanta. He believes the General Council will agree with him and make the necessary appropriation for its establishment and maintenance.

PERSONALS

Miss Lillian Williamson is visiting Mrs. Ralph Everett in Houston, Tex.

Mr. and Mrs. Ernest Beaudry leave Saturday for an extended stay at Atlantic Beach, Fla.

Mrs. Paul Havell, of Washington, will arrive Saturday to visit Mrs. F. E. Kneip in Ansley Park.

Miss Mary Osborne, of Savannah, is visiting Miss Ferol Humphries at her home on Peachtree View.

Miss Mignon McCarty, who has spent the past few months in Europe, returned home Wednesday.

Miss Jessie Dixon, of Savannah, arrives next Wednesday to visit Miss Alice Parks on West Eleventh Street.

Miss Ruth Thompson, of Newnan, is spending a week with her cousins, the Misses Amelia and Elizabeth Smith, en route home from Wesleyan College, where she is a student.

Colonel W. R. Rankin Is Dead at Calhoun

CALHOUN, GA., June 6.—Colonel W. R. Rankin died at his residence here Thursday, after a three-weeks' illness. He was one of the pioneers of the town and a leading lawyer. He was born in South Carolina in 1843 and served throughout the war, attaining the rank of lieutenant in the Palmetto sharpshooters.

Colonel Rankin came to Calhoun in 1866. He had charge of the school here for a few years and afterward began the practice of law. He served several terms in the Legislature, both as Representative and Senator, and was author of the bill to create a railroad commission for Georgia.

Colonel Rankin is survived by his wife and six children, W. R. Rankin, Jr., Miss Allie Rankin, Mrs. Fred McDaniel, of Atlanta; Mrs. Harry Starr, of Watson, Okla.; G. R. Rankin, of Kosoma, Okla., and Mrs. King Norton.

MORTUARY.

Mrs. W. G. Scott, 164 Crew Street, died at a local hospital at 9 o'clock Thursday night. Funeral arrangements will be announced later.

R. E. McGukin, forty-five years old, died Friday at a private sanitarium. He is survived by his wife and five children. The body will be sent to his home at Hartwell, Ga., for funeral and interment.

Katie Nelson, 10-month-old daughter of Willie Nelson, died at Birmingham, Ala., Wednesday afternoon. The body was brought here and taken to the Greenberg & Bond Chapel. Funeral arrangements will be announced later.

Mrs. Nora Harr, 32 years old, died at her home, 45 Boulevard Terrace, at 6:25 a. m. Friday. She is survived by her husband, R. H. Harr, and two small daughters, Kathleen and Louise. The body will be sent to Knoxville for funeral and interment.

R. L. Dobbs, 42 years old, died at his home near the Wesley Memorial Church Friday. He is survived by his wife and four children, J. F. and W. P. Dodds and Misses Georgia and Mary Dobbs. The funeral will be from the Wesley Memorial Church at 11 a. m. Saturday.

Insult to U. S. Flag Causes Walk-out

HOBOKEN, N. J., June 6.—Because a Canadian referred to the American flag as "a dirty old rag," 150 of his American fellow-workers at the Fletcher Iron Works have gone on strike.

They refuse to return until the Canadian is dismissed.

HALF-HOLIDAY FOR FURNISHING SHOPS

Thirty Clothing and Shoe Stores to Close at Noon on Wednesdays in Summer.

As a result of a meeting held by clothing, shoe and men's furnishing dealers, employees of about 30 Atlanta stores will have a half-holiday on Wednesday during July and August.

While two or three of the stores interested were willing to close at 1 o'clock on Saturday, this was not acceptable to most of those interested, for the reason that Saturday is the busiest day of the week. It finally was decided to close at 1 o'clock on Wednesday during July and August.

The following stores will close, according to this plan:

Parks-Chambers-Hardwick Company, Essig Bros. Company, Elseman Bros. Company, George Muse Clothing Company, J. Elseman's Sons Company, Louis Asher, Daniel Bros. Company, Hirsch Bros., Guarantee Clothing Company, Cloud-Standford Company, Globe Clothing Company, I. X. L. Clothing Company, Byck Bros., R. C. Black, McCardle Shoe Company, Red Seal Shoe Company, Regal Shoe Company, Walk-Over Shoe Company, Fred Stewart Shoe Company, Tarver Shoe Company, W. L. Douglas Shoe Company, Beacon Shoe Company, Carlton Shoe and Clothing Company, Law Bros. Company (two stores), George R. Law, Olsan Company, R. D. Barksdale Company, Adler's Clothes Shop, L. C. Adler and Adler Bros.

A Special Value in a Fine Diamond Pin

A brand new large bow knot all-diamond brooch, having three large stones, all of extra fine quality, all platinum front, 14-k. solid gold back, worth $950.00, is offered by owner, for prompt acceptance, for $650.00.

If interested, call or write to "Owner," 1015 Atlanta National Bank Building.

MAIL YOUR FILMS TO US



For developing. We are film specialists with the largest laboratory in the South. All prints made on Prize-Winning Cyko Paper. All roll films developed FREE, no matter where purchased. Brownie Prints, 3c each. Write for descriptive Camera Catalogue G. Prices $2.00 to $85.00. Use that fast Ansco film; fits any camera or kodak; costs no more, but also gives true color values. Mail Order Department.

E. H. CONE, Inc., 2 Stores, Atlanta, Ga.



COME TO **Allen's To-morrow** *We Close at 1 P. M.*

SPECIALS FROM OUR FANCY GOODS DEPT.

WHITE EMBROIDERED DUTCH NECK COLLARS in the new square sailor effects; twelve patterns; regular 25 and 35c values, Saturday only, at..... **15c**

HAND-EMBROIDERED COLLARS—Manufacturer's close-out of fine hand-embroidered batiste collars; dainty lace edges; six styles; all worth from $1.00 to $1.50 each, for Saturday... **69c**

HAND-EMBROIDERED BYRON COLLARS—Stiff linen Collars with hand-embroidered designs (Keiser brand); all sizes, 12 to 14½; instead of 50c, 75c and $1.00, Saturday... **19c**

PATENT LEATHER BELTS—Ladies' and children's 2-inch Belts with covered buckles to match; black, red and white; regular 25c value, for Saturday..... **19c**

READY-MADE VEILS—Bordered Veils in the new shadow effects; all colors, including black and white; instead of $1.50, they will be..... **98c**

SILK GLOVE SALE—Full length 16-button pure Milanese Silk Gloves; double tipped fingers; the best glove ever sold in Atlanta at this popular price; all colors and white and black. **69c**

GERMAN SILVER VANITY CASES—Pretty embossed design, fitted with mirror, coin holder, powder holder and card holder; oxidized finish; exceptional value..... **$1.00**

STERLING SILVER RINGS—Marquise settings of coral, jade and turquoise; pretty chased designs; our regular $1.00 Rings, at..... **49c**

GOLD-FILLED NECK CHAINS AND PENDANTS—Extra quality of soldered link Neck Chains with dainty pendants, mounted with amethyst, sapphire, ruby and topaz settings; a regular $1.50 value..... **98c**

J. P. ALLEN & CO.

12 Dixie Girls Given Brenau Scholarships

GAINESVILLE, GA., June 6.—The following young women have been awarded scholarships in Brenau College for the year 1913-14 as a result of a competitive examination held in various high schools all over the South:

Misses Leona Glass, Dawson, Ga.; Dara Hogg, Cedartown, Ga.; Clare Mills, Sylvania, Ga.; Marie Hoffman, Eufaula, Ala.; Ella Betz, Clinton, La.; Rosa Lee Evans, Sylvania, Ga.; Ruby Jennings, Dawson, Ga.; Martha Monroe, Buena Vista, Ga.; Myrtle Kilcrease, Doyle, Ga.; Marie Vaughn, Belton, S. C.; Mattie Miller, Marshallville, Ga., and Lee Cheney, Lumber City, Ga.

Turkey Refuses to Meet Greek Terms

LONDON, June 6.—Unless Turkey modifies her protocol demands the peace delegates may hold no other meetings here after to-morrow. Briefly, Turkey refuses to satisfy the Greek claims to the re-enactment of the privileges enjoyed before the war by Hellenic subjects residing in Turkish territory.

While refusing this, Turkey demands from the allies still greater privileges for Turkish subjects.

Manufacturers of Tennessee Elect

MEMPHIS, June 6.—The Tennessee Manufacturers' Association to-day elected J. W. Ellingford, of Memphis, president; T. J. Bonner, Nashville; G. L. Hardwick, Cleveland, and S. B. Anderson, Memphis, vice presidents; E. W. Foster, Nashville; W. A. Moberly, Knoxville; Milton H. Hunt, Memphis, board of governors; Frank Guthrie, Nashville, secretary, and T. R. Winfield, Memphis, treasurer.

Catholics of Albania Under Austrian Pain

Special Cable to The Atlanta Georgian.

ROME, June 6.—A delegation of Albanian Roman Catholic priests called at the Vatican to-day to discuss the future status of the church in Albania after that district becomes a free kingdom.

Cardinal Merry del Val, Papal Secretary of State, received the delegates, and, on authority of Pope Pius X, informed the visitors that all the Catholics in Albania will be under the pain of Austria.

Happy Hooligan starts to break into society—A fine feature in the Comic Section of The Sunday American.

H. M. Willet, Atlanta, Trustee of Mercer

Hugh M. Willet, one of Atlanta's well-known business men, representing the Penn Mutual Life Insurance Company, was elected a trustee of Mercer University and will serve on the prudential committee, one of the most important organizations of the institution.

Mr. Willet is the first Atlantan to be chosen on the prudential committee, which manages the college throughout the season.

Confesses to Gem Robbery in Wreck

STAMFORD, CONN., June 6.—With the confession to-day of Hannford Donnelly, a chauffeur, that he stole the satchel of gems lost by Mrs. Philip James in the Westport wreck last October, the police started with renewed zeal a search for the jewels. Already they have recovered a diamond bar pin.

The chauffeur said he was driving his employer's car near the scene of the wreck when the train jumped the track. He saw Mrs. James' satchel and fled with it.

CLEAN-UP SALE MEN'S FINE SUITS

$4 DOWN

$16.95

$1.00 A WEEK



MEN: Here is the opportunity of your life. If you have not bought your summer suit come to-morrow and bring $4. You can have your choice of about 75 high-grade, hand-tailored suits at $16.95. Pay only $4 down---the balance can be divided into small weekly or monthly payments. Get first choice.

ALL WOOL BLUE SERGES

In this lot are 35 fine all wool blue serges (regular $22.50 values) which go in at $16.95. We want to say that these are the greatest values we have ever offered.

Call early Saturday.



LADIES' DRESSES

$3.95

$1 A WEEK

And up to $5.95. Saturday we are going to offer some special values in ladies' summer dresses, including linenes, voiles, ratines and fancy embroidery dresses. Don't fail to look these over if you are in need of a dress. They are wonderful values for such low prices.

UNITED CREDIT CLOTHING COMPANY 28 W. Mitchell Street

THE GEORGIAN'S MAGAZINE PAGE

True Hospitality

By MRS. FRANK LEARNED

IT would seem that the extremes of extravagance and ostentation have been reached in modern times. Someone has said cleverly that there has been an "overdose of luxury." The time is arriving when a reaction will bring the realization that simplicity is dignified and well-bred.

Lavish display leaves something missing from an entertainment. Elaborate feasts, costly furnishings, too many flowers do not please. The desire should be to confer pleasure on our guests, not to exploit one's possessions. Graciousness and cordiality will lift the very simplest form of hospitality far out of the commonplace.

We pay too much attention to the material things. Of course, we should provide with care and liberality for those whom we invite to our houses, but we should not fear to bring congenial people together because we can not dazzle them by a great display or give them a profusion of luxuries.

The Right Spirit.

The true spirit of hospitality should be in an exchange of such courtesies and kindnesses as bind us to each other and in receiving our friends with heartfelt cordiality, not looking for or rewards.

A proverb among the Arabs is: "If thou hast much, give of thy goods; if thou hast little, give of thine heart."

We should provide our best, although our best may be very simple. When we strive after too much elaboration we make the coming of a few friends to dinner a troublesome matter. A mistake, too, often made by a young or an inexperienced hostess is to invite friends only on a rare occasion and make that occasion too ceremonious to be a pleasure; or she has exhausted herself so much in the preparation of an entertainment that she is too tired to do justice to herself or her guests.

To strain after something novel is another mistake. Unless a hostess has plenty of executive ability and originality, it is best not to attempt innovations, and it is always best not to compete with others; that is, we should not wish to excel our neighbor who entertained last week.

Homes of Good Cheer.

If young people are brought up to realize that heartfelt hospitality is part of the best family life, they will never forget the pleasant duty of making their homes places of good cheer. In the bringing up of children they should be induced to take an unselfish share in welcoming guests, not only their own friends, but older persons, even those who may not be the most agreeable, and to offer little attentions ungrudgingly to all.

We are apt to forget that hospitality is a duty and contributes to the happiness of the community in which we live. A birthday or a wedding anniversary may be made an occasion of joy to our friends.

The spirit of a truly hospitable house is in the generous intention to welcome with cordial readiness all who enter it.

The Birth of Atlanta as told by pioneer women—an article that everybody will want to read. Published exclusively in The Sunday American.

Hardly the Same Fall

Young Hopkins had lately returned from border warfare in India, and was being rather "lionized" among his particular set in society. Invitations rained on him, but he did not accept them eagerly, for, seeing that he had been so long in the wilds, he did not find it easy to make topical conversation.

He was dining this particular night at a superior officer's residence, and found his dinner partner to be his host's niece.

The lady did not seem to him to be particularly intelligent; but Hopkins tried his hardest to make conversation, and thought a few of his fighting experiences might interest her.

"It was a narrow squeak," he informed her at the conclusion of one incident. "I had a horse shot under me!"

"Dear me!" the lady replied, in a rather bored tone. "What was the matter with it?"

Despairingly the officer looked to her, but made another attempt to raise the flagging conversation.

"We're a fighting family, you know," he observed. "My great-grandfather fell at Waterloo!"

"What a coincidence!" she rejoined. "Something like that happened in our family. My grandfather fell on Broadway—slipped on a piece of orange peel!"

Important News.

A paper engaged a reporter to travel and send by wire all important news. The reporter was a novice, and sent the following "important" news to his paper:

"A judge is down shooting here."

The editor telegraphed back:

"Let yourself to him for a target."

Climate Failed; Medicine Effective

Rest, fresh air and well-cooked, nourishing food do help many persons suffering with Lung Trouble. But in many cases the disease is only temporarily "arrested," and something more is needed. Eckman's Alterative is a medicine for Throat and Lung Troubles and has brought about many complete recoveries—in many cases where the surroundings were not ideal. Judging by the many reports of recoveries received, we believe it should be used in every case of Lung Trouble. A remarkable case follows:

Weldon, Ill.

"My Dear Sir: Through your instrumentality I have been saved from a premature grave. On December 14, 1904, I was taken with Typhoid Pneumonia which developed into Consumption. In February, 1905, I went to Fort Worth, Texas, and later to Cando, N. D., Century 3. After being there two weeks, my physician informed me that my case was hopeless. Three weeks later I returned home, weighing 105 pounds, the doctor having given me no assurance of reaching there alive.

"On July 14, 1905, I began taking Eckman's wonderful remedy for Consumption. Today I weigh 158 pounds. I am strong and well and can do any kind of work about my grain elevator.

(Attested) ARTHUR WEBB.

[Above abbreviated; more on request.]

Eckman's Alterative has been proven by many years' test to be a most effective remedy in cases of Severe Throat and Lung Affections, Bronchitis, Bronchial Asthma, stubborn Colds and in establishing the system. Does not contain "dope," opiates or habit-forming drugs. For sale by all of Jacobs' Drug Stores and other leading druggists. Write the Eckman Laboratory, Philadelphia, Pa., for booklet telling of recoveries and additional evidence.

The New Girl and the Old Girl



Mothers Should Not Try to Make Matches.

By DOROTHY DIX.

A POOR, foolish rich woman—one of the kind who would have said, like Marie Antoinette, that if the poor people didn't have bread, why didn't they eat cake—was deploring the other day the fact that women were going into business.

She said that it robbed them of their feminine charm, and that it was killing out the gallantry of men. And that you could see that even in society, for, formerly, when a girl was going to have her coming-out party, she would receive dozens of bouquets from men, whereas she was lucky if she got one or two now.

We hear this same sentiment echoed over and over again—women are being robbed of their feminine charms by going into business—women are not now what they used to be—the modern woman is a poor creature compared to her grandmother, and so on.

I know two girls who are about the same age, about the same upbringing, about the same in intelligence and looks, and both, by the way, are unusually pretty and intelligent. One of these girls I will call the New Girl, and the other the Old Girl, because they represent the modern and the past viewpoint on the woman question.

The New Girl.

I was at the New Girl's home when she came in for lunch the other day. She was spic and span, and tailor-made from the crown of her trig little walking hat to the soles of her smart little low-heeled walking boots. Her skin was clear and pink and white; her eyes shone, and there was about her an atmosphere that simply radiated youth, and intelligence, and ability. As the bored and lackadaisical second wife says wistfully of the typist in the Twelve-Pound Look: "I thought she looked so alive."

The New Girl is the competent stenographer in a big business house, where she is going to climb up, and up, to a bigger and better position. And she doesn't pity herself because she has to work. She's proud of it, and she loves it.

She said she must hurry luncheon because business was booming, and they had specially big orders that day, and she was needed in the office. Recently a sister, who is married to a rich man and who cuts a wide swath in society in another city, wrote to the New Girl and begged her to come and live with her, offering to give her all the pretty clothes she wanted, and indulge her in every luxury.

Perfectly Dreadful.

The New Girl never even considered the offer. "What," she cried, "give up my good job, and go and be dependent on somebody else? Me take things as favors instead of earning them? Have somebody give me my clothes instead of buying what I want with my own money? Why, I guess not. I can stand on my own little tootsies, thank you, and I'm going to do it. Besides, business is a million times more fun than society, anyway. What's a pink tea to putting over a deal? What's fishing for an invitation to a party angling for an order?

"It's sweet and darling of Janie and John to want me, but I couldn't be any more satisfied to be a parasite on them than the right sort of a man would be. I'd simply die of self-contempt if I did. I'm just not that sort of a girl. I'm not the old-fashioned dishrag-clinger sort of a girl. I'm the modern take-care-of-yourself sort."

The Old Girl is young and pretty, too, and I often see her at lunch in her home. She comes in heavy-eyed, in a bedraggled kimono, just aroused, because her mother lets her sleep of mornings in order to preserve her good looks. This girl is poor, too, but she doesn't work. She doesn't ever expect to make her own living. She expects to marry it.

The Old Girl's mother thinks it perfectly dreadful for a girl to go out in the world and earn her living, and she doesn't know what we are coming to when women want to vote and take a part in public affairs. But she sees no shame in parading her daughter up and down in the marriage mart.

To make this girl more attractive in the eyes of men she is bedecked in clothes that cost incredible sacrifices from the father, who toils far beyond his strength to pay for them, from the mother who sews her fingers to the bone mending, altering, trying to disguise home-made frocks so they will look like Paris confections, and from the younger members of the family, who are half-starved in order that the beautiful sister may go forth decked out like Solomon in all his glory.

Groomed as a prize nag is for the horse show, the Old Girl is taken to parties, to summer resorts, to winter resorts, wherever there is a posibility of eligible men, and she knows, and they know, that she is for sale to the highest bidder.

Early and late it is ground into her consciousness that she must marry, that she must marry rich, if she possibly can, but if she can't, she must manage by hook or crook to marry some man who can support her, and get out of the way so that the next sister may have her turn also at the husband chase.

Now I ask you which of these two girls do you think more admirable? The independent, wholesome, little working girl, doing something useful in the world, ready to marry if the right man comes along and wins her heart, but not forced into an unloved marriage because she has to have some one to support her.

Or do you admire most the girl who is flung at men's heads; the girl who is being as shamelessly exploited before men as if she were a prize animal, the girl with whom marriage will be nothing but a graft, and who must take a husband whether she wants him or not because she has no way of supporting herself?

Don't you think that the new way is an improvement over the old, and that the new girl is just about the greatest modern invention?

I do.

Rev. Dr. John E. White has a splendid article in The Sunday American on "The House of Our Fathers." Everybody should read it.

THE TRIPLE TIE

A Story for Baseball Fans That Will Interest Every Lover of the National Game

SYNOPSIS.

Gordon Kelly, a young man from the mountains, who says that he never played on any baseball club and that he has never seen a game in his life, induces Manager Bill Smith, of the Atlanta club, to give him a try-out. At batting and fielding practice he creates a sensation, The Atlanta Georgian prints a whole page of snapshots of him and his fame spreads throughout the country.

In the meantime he has become very friendly with Mildred Deery, daughter of Galen Deery, a wealthy timber speculator. Forrest Cain, an admirer of Mildred, becomes jealous of Gordon and attempts to play him a trick and gets soundly thrashed. Gordon owns a large tract of land in the mountains, between two tracts owned by Mr. Deery and Cain, who need Gordon's property to carry out a land scheme.

The Boston Nationals and other big league clubs stop at Atlanta for exhibition games on their way North and Gordon Kelly becomes the baseball sensation of the hour. Scouts who come to see him work try to get him away from the Atlanta club, and then send wild telegrams to their owners, imploring them to come to Atlanta by the first train and do their own bidding. Nearly all the big league magnates come, and President Callaway, of the Atlanta club, announces that, while disposed to reject all offers, his club felt the necessity of living up to the obligations of organized baseball and would sell Gordon Kelly's release to the best advantage of the stockholders of the club.

Now go on with the story.

By A. H. C. MITCHELL.

Copyright, 1913, by International News Service.

TO-DAY'S INSTALLMENT.

But the score was 9 to 5 against Atlanta, and Fleharty was working finely in the box for the visitors. There was a pretty girl in the grand stand who had occupied this artist's attention during his leisure moments. Fleharty has an undoubted eye for beauty, but business is business and he attended strictly to it while he was pitching. To the little attributes of speed and curves that go to make a star twirler, he combined the grit of the legendary mud-turtle, which never lets go until it thunders. As there was no sign of a thunder storm, the outlook was dubious for the Crackers.

Fleharty craftily passed Gordon Kelly to first every time he faced him, despite the hoots of the crowd, and inning after inning passed without Atlanta being able to add more runs to its total. Musser also tightened up and blanked the Vols for the remainder of the game. That brought things up to the last half of the ninth inning. Atlanta needed five runs to win and the task seemed impossible.

But—

Strange things happen in baseball. Dobard, the first man up, scratched a single which Fleharty knocked down, but couldn't field in time to get his man at first. The crowd cheered feebly. Graham dropped a "Texas leaguer" over the shortstop's head. The crowd howled. Long, batting for Musser, shot a grounder at Schwartz, which the Vol first baseman fumbled and the bases were full with no one out. Pandemonium broke loose. Agler drove a sharp grounder to Perry, the Vol third baseman, and the cheering suddenly ceased when Dobard was forced at the plate. But the bases were still full and the cheering started afresh when "Whitey" Alperman strode to the plate. "Whitey" tried hard and swung viciously, but only popped up a foul, which Noyes caught for the second out.

It was now Welchonce's turn to bat. He had hardly got set in the batter's box when he was hit on the arm by a pitched ball. This gave him the right to first base and forced a run across the plate, making the score 9 to 6 in favor of the Vols, with two out and the bases still full.

Kelly at the Bat.

A shout—one long, continuous shout—now went up from the throats of the thousands of men and women in the park. Gordon Kelly was walking toward the plate, swinging three heavy bats over his shoulder. The din increased as he threw away two of the bats and, grasping the other one, stepped into the batter's box and squarely faced the pitcher. He assumed that Ansonesque pose that was now so familiar to the baseball populace of Atlanta and calmly waved his bat to and fro, horizontally, waiting for Fleharty to pitch to him.

It was the most dramatic moment of his life. There were two out, the bases were full and four runs were needed for his side to win. It was up to him. There was no dodging the issue. And it was Gordon Kelly Day, too. The vast crowd was there to see him play his last game with Atlanta. The immense attendance had gathered at Ponce DeLeon Park to pay tribute to him alone. Gordon Kelly was pale, but as cool as an iceberg as he faced Fleharty and waited.

It was a very ticklish position for the Nashville twirler, too. He could play safe by giving Kelly four bad balls, which would force another run over the plate, and then put his skill against the next batter. But pride asserted itself and Fleharty resolved to give battle to his redoubtable opponent. He, therefore, gazed on the batsman with a North Pole smile of immeasurable superiority, clutched the ball firmly in his right hand and prepared to throw it over the plate with all the speed at his command.

Noyes, the catcher, had made his signal for a fast ball on the outside and was now holding his hands over the plate like an old Egyptian priest spreading his palm over the altar of Isis. The crowd had ceased its yells and a strange silence hung over the ball park. Mildred Deery, her eyes never leaving the tall, splendidly built figure of Gordon Kelly, watched him as though fascinated.

Round the Bases.

Amid the breathless silence, Fleharty, with a preliminary wind-up that seemed to take him an age to make, put all his strength behind the ball and shot it like a streak toward the plate. Gordon Kelly made one step forward, his bat crashed against the sphere and drove it on a line ten feet over the second baseman's head. At the same instant a mighty roar went up from the crowd, the three base runners dug their spikes in the dirt and tore for the plate, and Gordon Kelly, with the speed of a race horse, began his race around the diamond.

Daley and Callahan, center and right fielders, respectively, of the Nashville team, started after the ball with violent zeal. It looked like a sure home run, but far in the outfield the little white speck struck a friendly hillock and stopped short. Callahan picked up the ball and shot it to Goalby, the Vols' second baseman, who had run out to relay it. Gordon Kelly was close to third base and running like a deer at the time. Two runners had already scored, and Welchonce had turned third and was half way to the plate.

Goalby received the ball from Callahan just as Kelly dashed past third base and he turned and threw the ball home. The throw was three or four feet wide of the mark as Gordon Kelly came tearing in. Noyes stepped to the left to get in front of the ball. The instant Noyes made the catch, Gordon Kelly started his slide, and Noyes, being in his path, they came together with a crash. The Nashville catcher was hurled in the air by the force of the impact, and he came down with all his weight on the right leg of Kelly. There was a loud snap as of breaking bone. The ball dropped from Noyes' hand as the runner, carried along by momentum, slid over the plate. The umpire spread out his hands, palms downward. Six cameras snapped the play; Gordon Kelly had won the game.

The wild outburst of cheers suddenly stopped. Gordon Kelly lay motionless a few feet beyond the home plate, knocked unconscious by the force of the collision with the Nashville catcher. The players of both teams rushed to the scene. The crowds rushed on the field and surrounded the groups of uniformed men.

Head in Mildred's Lap.

But before the players could get to Gordon Kelly, before even the crowd realized what had happened, Mildred Deery, driven by an uncontrollable impulse, stepped in her chair, leaped lightly over the railing of the box and ran swiftly to where Gordon Kelly lay stretched out, and, sliding down beside him, took his head and placed it in her lap.

"Oh, Gordon," she murmured, gently stroking his face; and then as he made no response, she exclaimed wildly:

"Is he dead!"

"No, miss," replied Long Tom Morrissey, who was one of the first to reach the scene. "Just knocked out. He'll be all right in a little while. Stand back!" he shouted to the crowd that pressed around closely. "Bailey, Long and some more of you get hold of him and we'll take him to the club house. Now, then, Miss," and he gently assisted Mildred to arise.

Jack Oldring came dashing through the crowd and reached Mildred's side.

"Come, Mildred," he said firmly, slipping his arm through hers. But Mildred stood still and watched the players carry Gordon Kelly off the field. Then she fainted.

CHAPTER XIX.

GORDON KELLY did not recover consciousness until they had taken him to the club house. The club's physician, who forced his way through the crowd to the players' dressing room, found the hero's leg was broken—a fracture of the upper end of the fibula, he called it.

McAleer and Taylor, of the Boston club, accompanied by President Callaway, came into the club house, and a solemn pair they made when informed by the physician of the injury to Gordon Kelly.

"There's tough luck for you, John," remarked McAleer to his companion.

"Cheer up, Mac," replied Taylor, regaining his good nature. "This is the gamest kid in the world and the best ball player on earth. He'll come along all right." He turned to Gordon Kelly, who lay smiling on the rubbing table. "Mr. Kelly," he said, "I am John Taylor, of the Boston club, and this is President McAleer. I just want to say that you're a wonder. We are going to get the best surgeon in Atlanta to set your leg, and we will see that you get the best of care. When you are good and strong just report to the Boston club. Sorry you can't go North with us. Take care of yourself. Good-bye."

The two Boston men pressed the player's hand and went out. With the assistance of President Callaway, they made arrangements over the telephone for the care of the player. An ambulance was summoned, and Gordon Kelly was taken to a private hospital. That night the Boston men left for home, leaving behind them the highest-priced ball player in the world.

Next morning Gordon Kelly gayly returned the cheerful greeting of his nurse. He watched the movements of the busy attendant for a moment and then said:

"Please tell me your name. Looks like you would have me on your hands for a while, and we might as well get acquainted right now."

"My name is Elston, Mary Elston, Mr. Kelly."

"Glad to know you, Miss Elston. I may be calling you Mary before long, if you'll allow it, but I promise not to try and flirt with you."

"You'd better not, unless you want me to get my hair pulled."

"Why, who would pull your hair? Not me, I trust?"

"Not you, of course. Oh, I guess you don't know who," laughed the nurse with an arch look.

"Haven't the faintest idea, I assure you," said Kelly, smiling in turn.

"Certainly not; a thousand times no," bantered the nurse, who busied herself about the room as she talked.

"Please tell me," pleaded the patient.

"I'll ask the doctor about it. It's all in the newspapers. I'll save them for you, anyway. Now then, what would you like for breakfast. The doctor says you may have——," and she enumerated the articles of diet allowed by the physician.

It was not until the swelling in his leg had disappeared and the fracture had been set and the limb placed in a plaster cast and he was pronounced to be in a generally fine condition that Gordon Kelly was allowed to see the newspapers his nurse had carefully saved for him. Then he learned for the first time of the part Mildred Deery had taken in that scene around the home plate when he was stretched out unconscious. A thrill of rapture passed through him and his eyes filled and grew dim. He laid the newspapers aside, and gazed out of the open window for a full half hour. Then he pressed the button on a ball cord and his nurse appeared.

"Is there any way I can get to a telephone?" he asked.

"I can place one here in your room, if the doctor will allow it," she replied. Returning a moment later she made the proper connection and retired. Gordon called up the Deery residence and asked for Miss Deery.

Miss Deery Out of Town.

"Miss Deery is out of town and it is not known when she will return," was all the maid who answered the call would say.

He laid the telephone instrument on the table, picked up the newspapers again and read them carefully. It seemed as if the entire edition of all the papers had been given over to Gordon Kelly and the scenes and the excitement and the final accident of that game of baseball. There was a large picture of the crash at the home plate, taken so soon after the play, that even the umpire's gesture signifying "safe" was shown. Gordon saw himself stretched out on the ground, with the opposing catcher nearby and the useless baseball between them. Another picture, evidently taken immediately after, showed Mildred Deery holding his head in her lap, with the players grouped around them. There was still another large picture of Mildred Deery herself with a caption which read, "Atlanta Society Girl Who Rushed to Aid of the $50,000 Player."

There were columns and columns of type fully describing every play, every incident of the afternoon at Ponce DeLeon Park. The gathering of the crowds, the beginning of the game, the struggle on the diamond and the sensational ending of the contest were set forth in detail. Gordon Kelly read every word and then read and reread the part that told of Mildred Deery.

To Be Continued To-morrow.

$250 in Prizes for Best Solution of "The Triple Tie"

YOU read the first sixteen installments of the great baseball mystery story of "The Triple Tie" and now you have a fair idea of the simplicity of the offer The Georgian makes—how you may win $100 by working out the solution of the mystery as nearly as its author, A. H. C. Mitchell, has done as you can.

Mr. Mitchell has written the last chapter, but his copy is sealed up in a vault at the American National Bank. When all but this final chapter has been printed, The Georgian readers will be asked to submit to three competent judges, none of them connected with this newspaper, their version of what the grand denouement should be.

To the person who most closely approximates Mr. Mitchell's final chapter $100 will be awarded. Other prizes, making the total prize list $250, also will be distributed.

Here is the list of the awards:

No. 1	$100
No. 2	$50
No. 3	$25
No. 4	$15
Nos. 5 to 16, each	5

Read the seventeenth installment of the great mystery story and you will not need to be urged to read the succeeding chapters. The story will grip you. As you read, try to follow the author's channel of thought and when the time comes for you to sit down and write that final chapter, be ready to win one of the big cash prizes in The Georgian's great offer.

.:. Plenty of Bargains .:.

"WHY, aunty!" exclaimed Marjory, in surprise. "Here I have been visiting you for one whole day, and I did not miss your piano until this minute. What has become of the old faithful?"

"Oh, didn't I write you all about it?" asked Mrs. Davenport.

"Not a word," said her niece. "Did you give it to Adele when she was married?"

"No, indeed. Adele received a piano from her mother-in-law for a wedding present. But, you see, neither your uncle nor myself plays the piano, and that instrument certainly wasn't an ornament to the house with its scars of twenty years' service, so I decided to exchange it for one of those graphophones."

"Oh, auntie! At your old trick of exchanging things!" laughed Marjory. "But how did you ever get any one to give you a new graphophone for that ancient piano? You are a wonder."

"Of course, I had to do a great deal of running around to different musical stores before I was able to make a satisfactory bargain, but by adding some money to it I finally managed to obtain a good, sweet toned instrument. In fact, your Uncle Tom was kind enough to remark that of all my bargains that was the best."

"How perfectly splendid!" exclaimed Marjory. "Let me see it. I'll try some of the records."

"Well, my child, you can't do that, because—well, you see, I haven't it any more!"

"Gone! So soon? Why?"

"Oh, after hearing all these records over and over and trying them on all our friends we got tired of the thing. There it stood—no more of an ornament to the house than the old piano was—so when I heard that Mrs. Rutzle in the apartment above was going to boarding I decided at once that it would be necessary to her happiness to have a graphophone. The poor thing was used to being busy all day and she would find the time heavy on her hands without some amusement."

"How much did she give you for it?" inquired Marjory.

"Oh, no money, of course not!" answered her aunt. "But she had a large aquarium full of goldfish and moss and funny little houses and shells, and she didn't want it any more and I had taken a fancy to it the first time I saw it. I thought it would be a pleasure to care for the little fish. So I gave her my graphophone for her aquarium. When your Uncle Tom saw it he said it was the best bargain I ever made."

"Oh, auntie, an aquarium! How interesting! But where under the sun is your fish circus? I don't see it."

"I didn't keep it very long. One of the goldfish was always dying. I never saw anything like it. Really, it wasn't very pleasant every time I went to take a look at that thing to see another dead fish. Was it? I guess they weren't of a very hardy breed.

"When the man at the fish store became tired of hearing me complain about my fish troubles, he said: 'That is a valuable aquarium case, Mrs. Davenport, and as you don't seem to take much pleasure in it, I'll make a proposition to you. I'll give you a pretty canary in a gilt cage for the whole outfit.'

"'Agreed,' I exclaimed, eagerly.

"I had my doubts as to whether he did it out of pity or to get rid of me. I went home carrying my new pet, because I was so anxious to surprise your Uncle Tom that I couldn't wait to have it sent."

"What did Uncle Tom say?" asked Marjory.

"He declared it was the best bargain I had made yet," promptly answered her aunt. "He said—"

"But I don't see it anywhere," interrupted the girl.

"No," sighed she, sadly shaking her head. "The poor bird died."

"So the bird cage is all you have left of your piano exchange," said Marjory, unable to hide a smile.

"No, child, I gave the cage to my dressmaker and she insisted on making me this little dressing sack for it. Isn't it sweet? Your Uncle Tom says I got a bargain that time if I ever did in my life."

"You dear, changeable auntie!" laughed Marjory. "I wonder what you will exchange that for? It's a wonder that you've kept Uncle Tom so long without exchanging him!"

A Baby Silencer

MRS. ESTHER PROUTY, of Fort Wayne, Ind., has invented a baby silencer, "well designed for matinees, churches and family use." She had not intended to pose as a philanthropist, but walked into the Hotel Baltimore, in Kansas City, with her 2-year-old baby, and reporters being present publicity came accidentally.

The baby squirmed, kicked and made faces, but there was no noise. "Poor thing," some one said, "it's deaf and dumb." The mother smiled and said: "No, he's crying his best, but he's wearing his shock and noise absorber. If I remove it he'd fill the lobby with more noise than you ever heard!"

A crowd gathered and Mrs. Prouty assumed the role of lecturer, with illustrations. A thin rubber hood fitted over the baby's chin and mouth, and cotton of the same color as the baby's skin could not be seen at a distance. Around the mouth was a pocket, in which was a gauzy cloth.

Mrs. Prouty changes the gauzy padding every day, and the baby wears it only when in public. The child can breathe through it, and it is removed when the baby wants to drink. The absorber is fastened in the back under the baby's hood, and though it cries as much as it wishes, the noise sounds no louder than a dull buzz.

AK Antikamnia FOR ALL PAIN TABLETS FOR HEADACHES NEURALGIA AND LAGRIPPE

The Fly with spongy feet collects the invisible germs of disease—spreads them over our food and poisons us with typhoid.

The Mosquito with its bill injects into our veins MALARIA.

WE ARE all exposed to such dangers—our only armor is *good red blood!* Let your stomach be of good digestion, your liver active and your lungs full of good pure air and you don't surrender to any of the disease-bearing germs. The best known tonic and alterative, that corrects a torpid liver, and helps digestion so that good blood is manufactured and the system nourished, is

Dr. Pierce's Golden Medical Discovery

This famous medicine has been sold by medicine dealers in its liquid form for over forty years, giving great satisfaction. If you prefer you can now obtain Dr. Pierce's Golden Medical Discovery tablets of your druggist at $1.00, also in 50c size or by mail—send 50 one-cent stamps, R.V. Pierce, M. D., Buffalo, N.Y., for trial box.

Questions of Life are fully and properly answered in the People's Medical Adviser by R. V. Pierce, M. D. All the knowledge a young man or woman, wife or daughter should have, is contained in this big Home Doctor Book containing 1008 pages with engravings bound in cloth, sent free to anyone sending 21 one-cent stamps to prepay cost of wrapping and postage.



"Niagara Maid"

PURE SILK GLOVES

A silk glove is no better than its finger tips.

"Niagara Maid" silk gloves wear best at the tips. These tips are double and are constructed to wear.

Each pair contains a guarantee ticket which precludes the possibility of your being dissatisfied.

Do not accept substitutes, as there is only one "Niagara Maid" silk glove. "Niagara Maid" is in the hem.

If your dealer cannot supply you, send us his name. We will supply you through him.

Niagara Silk Mills
North Tonawanda, N. Y.
New York Boston
Chicago San Francisco



Coast-Wise Ships for Pleasant Trips

CENTRAL OF GEORGIA RY.
TO
SAVANNAH, GA.

Thence a cool ocean voyage on palatial steamships.

Round-trip Fares from Atlanta
Including meals and berth while at sea
New York.....$38.25
Boston.....42.25
Baltimore.....29.25
Philadelphia.34.05

Correspondingly low fares from and to other places.

Ask nearest Ticket Agent.

W. H. Fogg,
District Passenger Agent,
Central of Georgia Railway,
Atlanta, Ga.

THE GEORGIAN'S MAGAZINE PAGE

Daysey Mayme And Her Folks

By FRANCES L. GARSIDE.

EVERY two or three weeks Daysey Mayme Appleton selects a new hat and gown, packs a grip and attends some national or international convention of women, called to improve the financial, spiritual, moral, psychic or physical condition of humanity.

Having prepared themselves before their mirrors for the onerous work of these conventions, the women read papers on "Psychic Thought," "The Whither of the Uplift and Why," "That Monster, Man," etc., none of which applies to any ordinary human need.

Daysey Mayme Appleton read the newspapers thoughtfully. It was the season for the cleaning of wool garments, winter hats and furs before storing them away for the summer, and the fire department and the Coroner were kept busy.

With her mind on what she had been reading, she arose to address the international convention of the Order of Suppressed Sisters, called to adopt drastic measures to secure the ballot.

A Great Peril.

The moment she faced her audience of willow plumes and purple roses every word of the eloquent and masterly address she had prepared vanished from her mind. She saw only the greater peril of her sex.

"It is said," she began, "that women are growing more progressive; that their mentality is better developed, and that they have a higher understanding of the real vital needs of the day than mere man's."

She paused for applause. She got it. It was the last she got that day!

"There is nothing in it." Her hearers gasped!

"Before giving Woman the right of the ballot, she should be asked this test question: 'Do you fill the bathtub with gasoline and clean dresses and furs and curtains in it?'

"If she replies in the affirmative she is not mentally fit to decide on the merits of an applicant for the position of dog-catcher.

Never Completed.

"I tell you, my Suppressed Sisters, if you want to uplift your sex before gasoline does it, if you——"

Her sentence was never completed. One of the Suppressed Sisters sought to drown the speaker's voice by shuffling her feet. She shuffled them on a match lying on the floor. There was a roar, a burst of flame, a crash, and nineteen women who were wearing dresses soaked that morning in gasoline were blown through the skylight.

"It was a very elevating session," murmured Daysey Mayme, picking herself up on a roof three blocks away.

Snap Shots

By LILLIAN LAUFERTY.

THE gloom of the winter skies,
The hush of the dying year,
The sob of the wind as it dies,
When you send me away from you, dear.

The blue of the heavens above,
The summer-song of the year,
The zephyrs—low breathing of love,
When you bid me return to you, dear.

* * *

MAIDEN MUSINGS ANENT THE GRAND PASSION.

The object of love may be eternal and unchanging—but the subject changes with great frequency.

Men seldom feel called upon to give a girl the benefit of the doubt—except when in doubt about kissing her!

Of course, to make a marriage it takes you and Mister Man—but either you or Mister Man can mar it, alone and unassisted.

"I love you," said the suitor, "that's plain as plain can be;
It's also clearly evident there's reciprocity,
Since the whole world loves a lover,
And you're all the world to me."

* * *

THE MASTER BEGGAR.

By Edith Rickert.

Love may come limping, halt or blind,
Yea, he may wear the mask of sin;
Though he be brutal, rough, unkind—
Open the door and let him in.

He stands and laughs at the hands that deny,
He knows that for him there is no nay;
He knocks where he will, with low and high—
Enters and sets his staff away.

You may crowd your hall with many a guest,
To pipe and dance in his despite;
You may work and forget him, mock him with jest—
Patient he sits there, morn and night.

No alms may content him. Silent to wait
'Til he holds the keys of life—his part;
The beggar is master and keeps his state
Alone by the fireside of the heart.

Gratitude Galore.

"What's this one hour's overtime, Bill?" said the master of the mill, when settling up his wages on Saturday morning. "No one worked overtime last week that I know of."

"It's quite right, guv'nor; one hour," answered Bill, passing a horny hand a ross his mouth.

"When was it, then?" queried the master suspiciously.

"Last Thursday."

"Why, last Thursday I sent you up to my house to help shake the carpets. And I know you got off at 6 sharp."

"True, boss; but your missus gave me 'arf a pie to take home, and that there hour is for carryin' the dish back!"

Mr. Batch, Little Jimmy, Howson Lott and other fun-makers supply enough laughter for the whole family for a week in the Comic Section of The Sunday American.

The Mistakes of Jennie .:. By HAL COFFMAN

Being a Series of Chapters in the Life of a Southern Girl in the Big City



"No, Tom—I'll never marry you."

CHAPTER VII.

WHEN Tom found Jennie lying on the sofa crying her eyes out, he tried to talk to her, but Jennie turned her face to the wall and sobbed all the harder.

Poor Tom didn't know what to do, and thought something awful must have happened to make her act that way—Jennie, who had always been so care-free, laughing and joking with everyone she met.

She wouldn't tell anybody where she had been. Tom tried his best to comfort her, and finally did learn that she had been auto riding with a man.

Tom got real excited when he found this out, and was straightway for going out and finding THE MAN and punching his head. But Jennie didn't even know THE MAN'S name or where he lived.

When Jennie had quieted down and they had talked some more, Tom asked her to marry him. Tom got $12 a week and he was sure they could get along.

It would be rather hard sledding at first, but they could rent a cheap little house out of town and maybe they could have a small garden, and just think of the fun they would have, and, besides, it wouldn't be long before he was getting more money. But Jennie, who had just had a wee taste of LIFE, could see she would never be satisfied with that way of living.

Besides, she had lived that way all her life—never any of the luxuries, but only the bare necessities—and she was tired, tired of it all. Why couldn't she have nice dresses and good times like other girls she had seen? If Jennie could have seen the OTHER girls when they were NOT in the midst of the good times and when they stopped and DARED to let themselves THINK—how different would have been her decision about not marrying Tom!

Or if she could have known the girls that ONCE had THOUGHT the same as Jennie was thinking now—girls that would give their right arms to marry a man like Tom and live in a little house with a wee, tiny garden—rather skimpy, maybe, but it's living a REAL life—and not having to smile and appear happy when their hearts were choked with misery!

But poor little Jennie DIDN'T and COULDN'T see those things THEN, and told Tom: "No, I will never marry you."

HAL COFFMAN.

(To be continued.)

Do You Know---

The youngest chauffeur is the proud possession of Beziers, and his name is Jean Lavigne. He stands 3 feet 6¼ inches in his booted feet, and in full panoply of leather jacket, gauntlets and spectacles, tips the scale at two and a half stone. He drives a special car of the make of his father, a cycle agent—a car which can do 20 miles an hour with ease. Before entering the automobile world Jean, like many other distinguished motorists, was a devotee of the cycle, which he mounted at the age of 23 months.

New and strange Indian names continually are being aded to the pay rolls of the United States Government. The Treasury Department has lately sent warrants drawn to the order of the following as allottees of lands in the West: Mary Full Stomach, John Brings Home the Baby, George Circle Fool, Kettle Woman, Susan Howling Horse, She Paints Her Shoes, Helen Crows, Like Water and Edward Useful Heart.

So many people have been vaccinated as the result of an outbreak of smallpox in Stockholm that the supply of vaccine has been exhausted. Sufficient vaccine for over 100,000 persons has been ordered from abroad. "Vaccination parties" are now fashionable in Stockholm. Guests are invited to an "at home" at 25 o'clock, and the doctor arrives and vaccinates them. When this is over the guests dine together.

What appeared to be a pathetic funeral cortege was stopped while on the way from Zurich (Switzerland) to Baden by suspicious German customs officers, who found that the coffin, the wreaths and the pockets of the mourners were full of smuggled saccharine.

.:. The Higher Law .:.

MISS PEARLIE FATTERSHALL smoothed down her yellow hair more flatly and readjusted the bow at the Robespierre collar of her shirtwaist.

"Say," she confided to the stenographer from across the hall, who had brought her lunch into Miss Fattershall's office for sociability, "I've had a great light let in of late. It makes me think more kindly of matrimony, and I guess Jimmy will be glad of that. He's getting perfectly fierce over the way he says I keep him dangling.

"But while Jimmy's a good boy and there isn't a smarter shipping clerk in town, I've sense enough to know that I'm making a pretty good salary myself. I'm not in such a hurry to housekeep in three rooms and a bath and get wrinkles planning how to buy $6 worth of eats for $4.50. Only I wouldn't want to lose Jimmy, and I've discovered of late that maybe it won't be so bad—I won't be so oppressed and downtrodden.

"Who cheered me up? Well, I'll tell you.

Works For Pye.

"I've worked for the William Pye Company for four years now and know all the Pyes like my own family. Naturally, I've always thought Mr. Pye was a great man to run a business like that, and I've trembled at his frown and all that sort of thing, and jumped like the stricken deer when he shouted at me. To be sure, he's drawn some sympathy from me over his daughter Geraldine, who married the Count, and over William Fare-You-Well Pye, Jr., before he married the chorus girl and settled down.

"I told you how fine Willie's marriage turned out, didn't I? Willie is at the office here at 8 o'clock sharp every morning now and toils like a young slave. But I sort of forgot to take observations of Mrs. William Pye, Sr. I know her voice over the telephone, and it was so sort of sweet and gentle that I always sighed and thought how awful she must feel when Mr. Pye roared at her the way he does at me and every one else. I just knew she hadn't the nature to stand up under such treatment.

"'What that man needs,' I said to myself, 'is a brawny sort of woman who would snatch him balderheaded than he is when he blustered at her. Then he'd have some respect for her.'

"It was some time ago that Mr. Pye had the whole office upset because he insisted that he had so much work to do he couldn't be interrupted, not even if the King of England called—and then he had us all runnin four ways for Sunday and shooting us in and out of his private office and scolding us for interrupting after he had sent for us himself, and acting like all possessed.

"I was just starting to have hysterics back of the files here and the clerks were shivering like aspen leaves when Mrs. Pye walked in. She looked so fragile and helpless that when I saw her headed for the inner office I wanted to yell to her to stop, because there was a raging lion within who would swallow her in two bites! She went on and opened the door and I could see Mr. Pye in a perfect whirlwind of papers and telephones and books and letters.

"'William,' said Mrs. Pye in a firm little voice, 'I've waited there days for you to pick out that wallpaper you were going to attend to, and now I want you to come along with me this minute, because I can't have the house upset any longer.'

"Fancy expecting him to stop a million dollar business for wallpaper!

"He just kind of wilted, said 'All right, my dear!' and ,getting his hat, trotted out as meekly as a lamb. We all fainted.

How It's Done.

"I've taken particular notice since then, and all Mrs. Pye does when she comes in is to tell him what she wants or doesn't want in that sweet quiet little voice of hers, and he just wilts, agrees and obeys like a lamb. If she came in and said :'William, I think you'd better jump out of the window to-day, as the weather is just right for it,' I haven't a ghost of a doubt that he'd jump.

"Even William, Jr., moves quickly when she speaks, which is more than he'll do for his father, with all his money.

"Now, how I'd like to know, has the woman hypnotized or terrorized Mr. Pye so completely? And he seems perfectly happy and delighted to let her do it. Why, if I could run Jimmy that way—Jimmy's got an awful strong will—if I could get him quelled like that I might—this is"——

"Well, I've noticed that most women do it," said the stenographer from across the hall. "I am sure I don't know how—unless they just feed their husbands well and treat them kindly and firmly. Go on and try it!"

"Oh, don't wish anything like that on me just yet!" said Miss Fattershall.

.:. At the Telephone .:.

THE ways of telephone companies and the personal idiosyncrasies of the operators are sometimes exceedingly exasperating; yet there is no way by which one can get satisfaction. One can not reach out and shake "Central," and words are vain things when conducted by means of a soulless transmitter. Mr. Miggles gave way to his temper on one occasion.

"What is the number?" repeated Central.

"Violet Park, eight seven-seven."

"Violet Park, eight double-seven?"

"I reckon so."

"And what number do you want?"

"Elmdale, two-nought-four-seven."

"What is your name?"

"My name is John Henry Miggles. I live at 65 Blicken Street, Violet Park. My house phone is Violet Park, eight-seven-seven, or eight-double-seven, as you choose. I am married, have no children. We keep a dog and a cat and a perpetual palm and an aspidistra, and—

"All that is unnecessary, sir. We merely—"

"And last summer we didn't have a bit of luck with our roses. I tried to have a little garden, too, but the neighbors' chickens got away with that. The house is green, with red gables. There is a cement path from the street. I am 40 years old; my wife is younger and looks it. We have a piano, keep a cook and a housemaid. Had the front bedroom papered last week, and I want——"

"Did you want Elmdale, two-nought-four-seven?"

"Yes," gasped Mr. Miggles.

"Well, the line is busy now. Shall I call you?"

But Mr. Miggles wrote a letter.

The wonderful City Life Section of The Sunday American will be better than ever on Sunday. Mutt and Jeff, and Powers, the great cartoonist, with dozens of other fun-makers, will have exclusive features.

Within the Law

A Powerful Story of Adventure, Intrigue and Love.

SYNOPSIS.

Mary Turner, an orphan, employed in Edward Gilder's department store, is unjustly accused of theft and sent to prison. She is hounded by the police on her release, and finally goes to live with Joe Garson, a forger, and Aggie Lynch, a blackmailer, both of whom treat her with respect. Mary resolves to keep "within the law." She becomes the leader of a band of swindlers. Gilder's son, Dick, falls in love with her, and she marries him to be revenged on his father—and then finds that she is in love with him. Dick refuses to give her up, a demand made by his father, Mary disappears. Police Inspector Burke in an effort to aid the elder Gilder schemes to secure the arrest of Mary through "English Eddie" Griggs, a police informer. Garson plans to rob the Gilder home on a tip from Griggs. Mary hears of it and tries to prevent it, going to the Gilder home. Mary pleads with Garson to drop the robbery, and Dick enters.

Now go on with the story.

Copyright, 1913, by the H. K. Fly Company. The play "Within the Law" is copyrighted by Mr. Veiller and this novelization of it is published by his permission. The American Play Company is the sole proprietor of the exclusive rights of the representation and performance of "Within the Law" in all languages.

By MARVIN DANA from the Play by BAYARD VEILLER.

TO-DAY'S INSTALLMENT.

"You win," Garson said, with a half-laugh. He turned to the other men and spoke a command.

"You get over by the hall door, Red. And keep your ears open every second. Give us the office if you hear anything. If we're rushed, and have to make a quick get-away, see that Mary has the first chance. Get that, all of you?"

As Chicago Red took up his appointed station Garson turned to Dick.

"Make it quick, remember."

He touched the other two and moved back to the wall by the fireplace, as far as possible from the husband and wife by the couch.

Dick spoke at once, with a hesitancy that betrayed the depth of his emotion.

"Don't you care for me at all?" he asked wistfully.

The girl's answer was uttered with nervous eagerness which revealed her own stress of fear.

"No, no, no!" she exclaimed, rebelliously.

Now, however, the young man had regained some measure of reassurance.

"I know you do, Mary," he asserted, confidently; "a little, anyway. Why, Mary," he went on reproachfully, "can't you see that you're throwing away everything that makes life worth while? Don't you see that?"

There was no word from the girl. Her breast was moving convulsively. She held her face steadfastly averted from the face of her husband.

"Why don't you answer me?" he insisted.

Mary's reply came with all the coldness she could command.

"That was not in the bargain," Mary said, indifferently.

The man's voice grew tenderly winning, persuasive with the longing of a lover, persuasive with the pity of the righteous for the sinner.

She Fought for Self-control.

"Mary, Mary!" he cried. "You've got to change. Don't be so hard. Give the woman in you a chance."

The girl's form became rigid as she fought for self-control. The plea touched to the bottom of her heart, but she could not, would not yield. Her words rushed forth with a bitterness that was the cover of her distress.

"I am what I am," she said sharply. "I can't change. Keep your promise, now, and let's get out of this."

Her assertion was disregarded as to the inability to change.

"You can't change," Dick went on impetuously. "Mary, haven't you ever wanted the things that other women have, shelter, and care, and the big things of life, the things worth while? They're all ready for you, now, Mary. * * * * And what about me?" Reproach leaped in his tone. "After all, you've married me. Now, it's up to you to give me my chance to make good. I've never amounted to much. I've never tried much. I shall, now, if you will have it so, Mary; if you'll help me. I will come out all right, I know that—so do you, Mary. Only, you must help me."

"I help you?" The exclamation came from the girl in a note of incredulous astonishment.

"Yes," Dick said, simply. "I need you, and you need me. Come away with me."

"No, no!" was the broken refusal. There was a great grief clutching at the soul of this woman who had brought vengeance to its full flower. She was gasping. "No, no! I married you, not because I loved you, but to repay your father the wrong he had done me. I wouldn't let myself even think of you, and then—I realized that I had spoiled your life."

"No, not spoiled it, Mary! Blessed it! We must prove that yet."

"Yes, spoiled it," the wife went on passionately. "If I had understood, if I could have dreamed that I could ever care—Oh, Dick, I would never have married you for anything in the world."

"But now you do realize," the young man said quietly. "The thing is done. If we made a mistake, it is for us to bring happiness out of that error."

"Oh, can't you see?" came the stricken lament. "I'm a jail-bird!"

"You Do Love Me!"

"But you love me—you do love me. I know!" The young man spoke with joyous certainty, for some inflection of her voice had told the truth to his heart. Nothing else mattered. "But now, to come back to this hole we're in here. Don't you understand, at last, that you can't beat the law? If you're caught here to-night, where would you get off—caught here with a gang of burglars? Tell me, dear, why did you do it? Why didn't you protect yourself? Why didn't you go to Chicago as you planned?"

"What?" There was a new quality in Mary's voice. A sudden throb of shock masked in the surface indifference of intonation.

To Be Continued To-morrow.

Bridge and Talk That Goes With It

By Virginia T. Van de Water.

"I WISH we could spend our evenings as you used to when you were young!" sighed a matron to her mother. "When you had callers in the evening, all you had to do was to chat with them; now when one has guests, one must do something to entertain them."

The condition which she deplored exists in many circles—but not in all. Talk, as a thing by itself, has been superseded by Bridge, or by cards in some form. If one does not play Bridge, one simply is "not in it."

"Why don't you learn Bridge?" was asked of one woman.

"Because," she replied honestly, "I have no time to play. I am too busy to spend several afternoons a week at cards, so, in order that I may not be tempted, I do not learn the game."

Were she less busy she would learn. As she does not, she is seldom thought of when any of her friends plan an afternoon together—for they wish to have games of cards. A few weeks ago a society woman called her up.

"Do you and your husband play Bridge?" she asked.

"No, unfortunately, we do not," was the reply.

"Oh, that is too bad!" the society woman said regretfully. "I was planning to have some nice people in to dinner next Thursday night, and we want to play Auction Bridge afterwards. I am more than sorry that you can't be with us."

Compensations.

The busy woman hung up the receiver with a smile bred of an amusement that would have been incomprehensible to the Bridge devotee. She—the non-player—spent five whole minutes musing on the truth that since she, herself, did not indulge in the fashionable pastime, there were certain people who would count her and her husband as social ineligibles. But the smile remained as she appreciated the fact that there were other things better than Bridge, and that in her own set of delightful acquaintances there were many who could pass a pleasant evening together although one might not—to quote the matron mentioned above—"do something to entertain them."

Without any wish or intention to seem profane, the lover of good talk might paraphrase a certain Scriptural declaration, and say, with self-congratulation: "Yet I have left me several thousand in Atlanta, all the hands which have not played Bridge, and every mouth which hath not ceased intelligent conversation."

For, pessimists to the contrary notwithstanding, there are still those who enjoy such an evening as has been



"I wish we could spend our evenings as you used to."

mourned as a part of "the tender grace of a day that is dead," and who talk well and enjoy talking.

"When your friends come in to spend the evening with you, what do you do?" asked a Bridge devotee of a very contented woman.

Talk and Dishes.

"Why, we talk!" was the satisfied reply.

"Talk? But what about?"

"Oh, about everything! And we never get talked-out!"

Undoubtedly there are so many and such absorbingly interesting things to discuss that one need seldom pause for a subject. Of course there are various kinds of conversation—some brilliant, some interesting, some personal and stupid. In a recent novel a girl in a Parisian restaurant discusses with a man food and conversation.

"Hadn't he noticed, she asked . . . in private houses everywhere how the dishes always resembled the talk—how the very same platitudes seemed to go into people's mouths that came out of them? . . . She always thought it a good sign when people liked Irish stew; it meant that they enjoyed changes and surprises, and taking life as it came; and such a beautiful Parisian version of the dish as the navarin that was just being set before them was like the very best kind of talk—the kind when one could never tell beforehand just what was going to be said!"

There is little doubt that this is the most delightful and piquant kind of talk—"When one can never tell beforehand just what is going to be said!" Talkers have been divided into three classes—those who talk of Themselves; those who talk about other People, and those who talk of Things. Certainly the last class are the most entertaining—as a rule.

Talking "Shop."

Really there are times when we may be excused, perhaps, for talking about ourselves—and one such time is when the person who happens or elects to be our companion draws us on to do so. If he is really so much interested that he wants to hear what we have to say of our occupations, our likes and dislikes, perhaps we should humor him—always to a limited extent; if, on the other hand, he is so insincere as to urge us to talk about that in which he feels no interest, and encourages us to be egotistical simply to flatter us—then it maye be well to make his punishment fit his crime—and talk of our pursuits, our aims and ambitions—even to indulge in that most delightful of pastimes to the worker who loves his work—and "talk shop."

A bore has been defined as one who talks so much about himself and his affairs that he gives no time to us to talk about ourselves and our affairs. If this be true—and in many cases it is—may it not be well (except with intimate friends whom we know we do not bore) for us to limit our conversation to the third class of Talk mentioned—namely, that about Things?

If we succeed, surely this kind of conversation will prove almost as interesting to non-Bridge-players as does that fascinating game to its devotees.

.:. Help From a Friend .:.

"I VOW and declare," exclaimed the little stenographer, belligerently, "I'll never let a friend do anything for me again!"

"What!" cried the bookkeeper. "Surely my many invaluable services are not to be refused henceforth?"

"These people who have no regard for the rights of others ought to be just good and squelched!" declared the little stenographer, ignoring his words. "They make me so weary! They think your time isn't to be considered, but their time is invaluable." She glowered out the window.

"Mercy!" exclaimed the bookkeeper. Then, shaking his head with deep concern, he arose and stood in front of her, intercepting her view. "Don't look like that," he pleaded. "Some one passing will see you! That would ruin the reputation of the office. They'll think we're mean to you here."

The little stenographer sighed. The bookkeeper's remarks were in vain if he expected to provoke a retort.

"What's the matter, anyway?" he inquired.

"Why, I wanted to get a coat," related the little stenographer, bitterly. "I invited a friend to luncheon with me, so she'd come and help me choose the coat. Now I wish I hadn't."

"Go on—I am strong and can bear it," said the bookkeeper.

Nice to Her.

"I took her to a good restaurant and was just as nice to her as I could be. I thought from the way she talked that she'd be the best sort of person to help me choose the coat. We started out all right, and were soon seated in chairs, with a saleswoman to show us coats.

"She brought one or two and I tried them on, but they were quite impossible. I couldn't take them. Then the woman brought one that looked like Queen Victoria's gardening frock—I saw a picture of it once—and I gasped with horror when she even suggested that I try it on. Why, I wouldn't be seen in it! My friend said it was charming and that I should try it on, anyway. I could see plainly that it was anything but becoming to me. The collar drooped over one shoulder, and while it was artistically sloppy it didn't possess the style that makes it possible to wear those things.

"Well, between them they made me try that thing on, and then they simply insisted that I should keep it! Try as I would, I couldn't get it off! First the saleswoman would tell me how wonderfully lovely I looked in it, and what a joy it was to see the coat on some one who fitted into it. Then my friend would take up the strain, and then they would declaim in chorus, until in sheer desperation I said that I'd keep it.

"If it was so beautiful and if I was simply made for it I felt that perhaps for once I had a chance to stun the natives. I reasoned that perhaps the trouble with me heretofore had been that I had never before been thrust into a coat that was created for my style of beauty. I thought that perhaps I should now be popular and much sought after.

"That doesn't sound so sad," remarked the bookkeeper.

"Huh! But wait till I tell you!" retorted the little stenographer. "There we had only an hour at noon, and luncheon took a good part of it. I suppose we wasted ten minutes on my coat; then my friend said she guessed since we were looking at coats she'd try on a few. Well, she tried them on and tried them on, until we had a regular wholesale house spread out around us. Then I expostulated, for it was getting time for me to be here in the office. But she looked at me as if to say that she'd helped me pick out a coat, and now I was a queer sort if I'd run away and leave her!

Made Her Jump.

"Finally the saleswoman brought out a coat that made me jump. It was just the very thing I'd been looking for. My friend sprang up in front of me.

"That's the coat I want," she said, smoothly and smilingly, just as though she was not depriving me of my rights—and she tried it on. Of course, she kept it—knowing I was just aching for it. That was just like her.

But what makes me mad is that I bought her a good luncheon so that I could have the pleasure of getting her to force an old dressing sack of a coat on me! And to think that the hour I'd been planning to use in selecting a coat was spent wholly in digging out my ideal garment for her to wear all summer! It makes me furious!"

"Well, I don't see that I can do anything about it," said the bookkeeper.

No Second Chance.

THERE was a slightly angry gleam in Dr. Pope's eye as he walked into the lecture room, where about 40 young women were assembled, undergoing a course of instruction for nursing.

At great length the learned doctor had expounded the imaginary illness of an imaginary patient, when he suddenly paused to ask a few questions of his listeners.

"Now, Miss Denny, in such a case as I have mentioned, how much morphine," he inquired, "should be administered to the sufferer?"

"Eight grains," responded the girl.

The doctor, beyond raising one eyebrow, made no comment, and continued asking other members of the class questions.

But suddenly a horrible realization flashed upon the girl.

"Doctor," she said, "I wish to correct the answer I made a moment ago. I should have said one-eighth of a grain instead of eight grains."

"Too late!" sternly remarked the doctor. "The man's dead!"

Up-to-Date Jokes

Meeting a boy, the bishop stopped and asked him: "Can you tell me the way to the nearest station?"

The boy pointed out the way.

"How far is it?" the bishop asked.

"About a mile," the boy replied, staring hard at the bishop's knee-breeches and gaiters. As his lordship turned away the boy added: "What's up? Somebody pinch yer bike?"

* * *

"Here's an item," observed Rivers, who was looking over the newspapers, "to the effect that the King of Sweden raises prize dogs on his farm."

"I suppose he uses them," suggested Brooks, "to drive his Stockholm."

After which the rattle of the typewriters broke out afresh with great violence.

* * *

"Look here, Mr. Editor," exclaimed an irate caller, "you referred to me yesterday as a reformed drunkard. You must apologize, or I'll sue your paper for libel."

"Very well, sir," replied the editor "I'll retract the statement cheerfully. I'll say you haven't reformed."

AVOID IMPURE MILK
for Infants and Invalids
Get
HORLICK'S
It means the Original and Genuine
MALTED MILK
"Others are Imitations"
The Food-Drink for all Ages
Rich milk, malted grain, in powder form. For infants, invalids and growing children. Pure nutrition, upbuilding the whole body. Invigorates nursing mothers and the aged. More healthful than tea or coffee.
Take no substitute. Ask for HORLICK'S
HORLICK'S Contains Pure Milk

R-U Wearing Red Seal Shoes Made in Atlanta ? 93 Peachtree

ON TO BALTIMORE
$20.85—Round Trip—$20.85.
SOUTHERN RAILWAY
OFFICIAL ROUTE AD MEN'S CLUB.
Tickets on sale June 5, 6 and 7. Excellent service, modern equipment, convenient schedules. City Ticket Office, No. 1 Peachtree Street.

KODAKS
"The Best Finishing and Enlarging That Can Be Produced." Eastman Films and complete stock amateur supplies. We pay for out-of-town mail orders.
"Send for Catalog and Price List."
A. K. HAWKES CO. KODAK DEP'T.
14 Whitehall St., Atlanta, Ga.

PLATES Made and Delivered Same Day

$5
DR. E. G. GRIFFIN'S
GATE CITY DENTAL ROOMS
24½ Whitehall Street
(Over Brown & Allen's)
Gold Crowns $4--Bridge Work $4
All Work Guaranteed
Hours 8-6 Phone M. 1708 Sundays 8-1

GOLF HONORS MAY GO AGAIN TO WHITNEY

By W. R. Tichenor.

MONTGOMERY, ALA., June 6.—Unless Nelson Whitney can keep up his best golfing gait, the Southern Golf Association is likely to have a brand-new champion before long. For Whitney is the only former champ left in the running. Of the other three, only one, R. G. Bush, has ever created a flurry in a Southern championship. Whitney and Bush meet to-day. In the other frame are a pair of unknowns, as far as championship experience goes—E. M. Tutwiler, of Birmingham, and A. J. Eldridge, of Texas.

Ellis Knowles, who looked like a very dangerous contender this year, threw away his chances to beat Nelson Whitney in the third round of the championship. After very indifferent work on the greens, he managed to pull himself together and squared the match on the eighteenth green. At the nineteenth Knowles pulled his tee shot badly and then played his second out of bounds. His third reached the green some 20 feet from the flag. Whitney, after a magnificent drive, was short with his second and just reached the edge of the green with his third. Both of them took two puts and the hole was halved in five. At the twentieth hole Knowles again hooked his tee shot far off the fair green and was stymied by a bunch of trees. Whitney sliced his tee shot out of bounds, but his second split the middle of the course. Knowles attempted to play over the trees, but half topped his mashie shot and hit a limb which deflected his ball so that it lay just flag high, but about 30 yards from the hole. Whitney's third was wide, but stopped on the right edge of the green. Knowles played his third too strong and passed the hole by 15 feet. Whitney laid his approach putt dead for a five. Knowles tried to hole his four, but overran the hole by a yard and missed the putt coming back. Whitney holed his five and won the match.

Whitney Beats Jacoby.

In the afternoon Whitney met and defeated L. Jacoby, of Texas, on the seventeenth green. In the first part of the match Jacoby was very erratic and was four down at the eighth tee. Here he took a brace and won the next three holes. The eleventh was halved, as was the thirteenth, but Whitney won the twelfth and fourteenth, and so was three up with only four to play. On the next hole, after making a mess of his tee shot, Jacoby laced a mashie shot stone dead, and won the hole with a three to Whitney's four. Jacoby won the sixteenth and so was only one down. Whitney won the seventeenth with a three and the match was over.

Reuben Rush won both of his matches handily. He and Whitney meet Friday in the semi-final. The other semi-finalists are E. M. Tutwiler, of Birmingham, and A. J. Aldridge, of Texas.

Rowan, of Atlanta, Stars.

W. H. Rowan, of Atlanta, did the best round made in the tournament in his match with R. H. Brooke, of New Orleans, when he turned in a 72. By winning this match he reached the semi-final of the second flight and will play Fooshe, of Memphis. The other semi-finalists in this flight are Hardy, of New Orleans, and Steinmehl, of Birmingham.

The players in the semi-final of the third flight are Probasco and Stahlman and Sayre and Daley. In the fourth flight there are left Post and Hargeth and Weaver and England.

The Atlanta players in the other flights are Root in the sixth flight, Dowdell Brown in the consolation division of the second flight, Hamilton Block in the consolation division of the third flight and W. P. Hazelwood in the consolation division of the sixth flight.

GEORGIAN SPORTS COVERED by EXPERTS

Bringing Up Father

Copyright, 1913, International News Service.

By George McManus



BOXING

News of the Ring Game

Charlie White has lost another match. The Chicago sensation was billed to meet Johnny Lore in a ten-round bout at New Orleans Monday, but Lore canceled the go without giving any definite reason. Efforts are being made to get Frankie Russell as a substitute.

* * *

Matty McCue, Racine's featherweight, is anxious to get back in the ring and has made a bid for a match to the Kenosha matchmaker. The latter is willing to give him a chance, but Matty must start in the semi-finals. He is apt to be put on at the next show on June 13.

* * *

Pal Moore has been matched to box Patsy Drouillard at Windsor, Ont., Saturday night. Moore is training in the East.

* * *

Jimmy Clabby and Jack Dillon will don the gloves for a scheduled ten-round bout at Indianapolis on July 4. Dillon has recently defeated Klaus and Moha. Should he defeat Clabby he will have by far the best claim to the middleweight title.

* * *

Before Clabby takes on Dillon he will swing the padded mitts with Eddie McGoorty at Butte, Mont., in a bout slated to go ten rounds. The pair recently battled to a draw.

* * *

Jess Willard will make his next fight against Charlie Miller at Frisco on June 13. Tom Jones, manager of the Kansas City heavyweight, closed the match yesterday. They are scheduled to go four rounds.

* * *

A fighter's opinion of a fighter is not worth the breath it takes to place it on record. Ad Wolgast has yet to pick a winner.

* * *

A packed house should witness the mill between Flynn and Savage at the Auditorium-Armory on June 13. Savage usually shines against a man of the Flynn type and the battle should be a corker. Besides the Flynn-Savage set-to, two other ten-round mills will be staged. Mike Saul and Terry Nelson are billed to meet in one bout, while Britt and Meyer Pries will clash in the other.

Sporting Food

By GEORGE E. PHAIR.

WHAT'S THE USE.

A baseball magnate looked upon the
blue and cloudless sky,
And as he saw the sunlit scene a tear
was in his eye.
In every corner of his park the sum-
mer sunlit stole,
But every shaft of sunshine was an
arrow to his soul.
And when I asked him why he wept
he raised his voice to say:
"Ten thousand dollars' worth of sun
and not a game to-day!"

By hoisting a pennant, the Red Sox reminded us that they are champions of the universe. One would not suspect it from their playing.

Tony Caponi and Jack Dillon, having been matched to fight for the middleweight championship of Canada, it behooves the Giants and Pirates to play for the baseball championship of Siberia.

One of the most popular pastimes in Europe these days is to knock Bombadier Wells' block off.

Reports from Madison indicate that the Wisconsin crew is in shape to assume its annual beating at Poughkeepsie.

As we understand it, Frank Leroy Chance is the guy that put the chase in Chase.

Having laughed a large laugh at the thought of trading Ty Cobb, it behooves Mr. Navin to tell us what the joke is.

We have it from Mr. Chance that Rollie Zelder is a keen and far-sighted athlete. It is even said that he can see as far as the end of his nose without the "aid of a spyglass."

Drinking water put Larry McLean out of the game, his system not being strong enough to stand the shock.

Among those who are not emitting glad hosannas over the work of the Phillies is that justly celebrated editor, Horace Fogel.

Aside from the fact that he gets his bumps every time he starts, George Mullin looks like a perfectly good pitcher.

Harvard being a foster child of Boston, one is not surprised to learn that Mr. Beane is training the Cambridge crew.

Aside from demonstrating that there is no fool like an old fool, it is hard to find any reason for Mr. Weston's hike from New York to Minneapolis.

The fact that Willie Ritchie has consented to fight a regular fight leads one to suspect that the theatrical business is in awful shape.

Mr. Chase may condescend to play regular baseball for the Sox, but authorities on the subject tell us that an artistic temperament is incurable.

Hannes Kohlemainen is barred from a race in New York because he is too fast. There is a deep suspicion that the same fate never will happen to Joe Dunn.

THE LAST RESOURCE.

When paragraphs are coming slow
and verses hard to render,
I love to take my pen in mitt and
slam the peanut vender.

EJECTED FROM PARK, BAT BRINGS SUIT FOR $10,000

BOSTON, June 6.—Ten-thousand-dollar suit for damages has been entered by Battling Nelson against the Ridgeway Construction Company of Boston, which operates the Nautical Gardens at Revere. The suit follows the ejection of the ex-lightweight champion from the gardens, where, with his wife and a party of friends, he had gone to spend the evening. Nelson was put out of the gardens by several employees, who alleged that he was intoxicated.

Later, when it was discovered that Nelson had never taken a drink in his life, the complaint is said to have been changed to improper dancing. Nelson was accompanied by his wife, who was Fay King, a cartoonist.

White City Park Now Open

DON'T BE TORTURED

Eczema can be instantly relieved and permanently cured. Read what J. R. Maxwell, Atlanta, Ga., says. It proves that

Tetterine Cures Eczema

I suffered agony with severe eczema. Tried six different remedies and was in despair when a neighbor told me to try Tetterine. After using $1 worth I am completely cured.

Why should you suffer when you can so easily get a remedy that cures all skin troubles—eczema, itching piles, erysipelas, ground itch, ringworm, etc. Get it to-day. Tetterine. 50c, at druggists, or by mail.

SHUPTRINE CO., SAVANNAH, GA.



CHRISTY MATHEWSON'S BIG LEAGUE GOSSIP

IN yesterday's article I gave much space to the Phillies and Giants, so to-day will tell the fans just what I think of the Pirates. I did say yesterday that I thought Fred Clarke's men were far from out of the race, and wish to repeat that statement to-day.

The Pirates now have a long home stand which should be an advantage to them, as it is to any club. I expect that they will gain during the invasion of the West by the Eastern clubs, and they will be up very close to the Giants when our team gets back home. Clarke has always had the material on his team, but he could not get the club going, the pitchers all being out of sorts. Now they are all in sorts. A dangerous sign is the return to form of "Babe" Adams, the star of the world's series of 1909 and a man who has failed to show much since one way or another. The Pirates made their fight last year without much help from him. If he should develop into the star he really is this year, he is going to make the fighting all the tougher. He pitched a wonderful game against the Cubs last week, giving them only five hits. With Adams, Hendrix, Camnitz, O'Toole and Robinson all traveling, Clarke has a marvelous pitching staff.

* * *

THE threatening feature of this staff from a New York point of view is that Clarke is not forced to rely on its defensive ability to win games, as are many managers with a lot of star twirlers and nothing to back them up. Behind the pitchers is one of the hardest batting clubs in the league, and it will pile up runs any time. It is not a case of taking games by one or two runs. There will be very few clubs outside of the Giants that can stop the Pirates now, mark my words. They should be a better batting team than last year, and it is generally conceded among rival clubs that they hit hard enough last season.

* * *

WAGNER is going great guns and seems to be age proof. Vlox at second base looks like a find. He hits well and fights hard all the time. Miller has learned much about playing the first bag, and looks like the best first baseman Clarke has had working for him in years. That has always been the weakness of the Pirates in the infield—the absence of a capable first baseman. Byrne is recognized by ball players and fans alike as one of the best third basemen there is. The outfield is stronger, Clarke having developed a couple of promising gardeners, both young workers, and Carey is hitting harder than he did last season. His fielding work is of the best. Hofman is on the bench and ready to get into the game regularly any time. He is a fine fielder and a good batter. The club has also improved in speed, being faster on the bases than last year; Vlox and Rooe add dash. It is going to be a hard club to stop. The only apparent weakness is in the catching staff, Kelly having done very poor work in the games I have seen him play, and Simon being slow. He is a good hitter. With the return of the veteran Gibson it will be a wonderfully rounded team.

* * *

MY favorable comment on the Pirates is honest, but it does not declare the Giants out of the race by any means. It is my opinion that we have just as good a ball club, if not a shade better, than Pittsburg. It is improved over last year, as are the Pirates. The race should be a neck-and-neck one.

* * *

THE hot weather has put two of the New York pitchers right who were off form all spring. These are Tesreau and Marquard. Both did some grand work last week in the Philadelphia series. Marquard worked a nice game against Cincinnati on Sunday. Tesreau pitched a magnificent game on Memorial Day afternoon, and this was an encouraging sign, as the big pitcher will be much needed before the race is over. Work does not hurt him, and he will get his share of it. With Demaree and Fromme, it is my opinion that we have just as good a pitching staff as Pittsburg. Demaree will be booming along once more as soon as he fully recovers from the wrench which strained his back. Fromme did not get a very good start in New York last week for his first game, but it must be remembered he was working with a strange team under strange circumstances, and that he was doubly anxious to make good before the New York fans and his new boss. He is going to be a consistent winner for the Giants.

* * *

THE club struck its stride for the first time last week. Players who have been going poorly all spring suddenly bloomed into their old selves with the warm weather. Murray, in particular, picked up. He has been batting very badly, but showed his old punch in the Philadelphia series and some fielding that startled the Phillies. He cut down runner after runner with his great whip, and it is work of this sort that encourages a pitcher. Burns and Merkle and all the boys are hitting now, and hitting in the pinches, too. There is a different atmosphere around the clubhouse. It is the old smell of victory. "Larry" Doyle is playing the game of his life. Herzog was ill and out of the lineup for a few days last week, but is all right now. The Giants face a hard trip through the West. We are liable to run into the Cincinnati team on our return when it strikes its stride and get some trimmings. The Western clubs have been fattening on this bunch all spring, but "Joe" Tinker has his boys going better now, and he will give any team a battle. The Reds looked like a ball club against us last Sunday. Pittsburg is going to be a tough nut to crack, but I do not anticipate so much trouble in Chicago or here in St. Louis. With any sort of twirling against the Cubs, we should take the series. If the Giants come back from this road run as much ahead of Pittsburg as we are now, all hands will be satisfied. The rest of the Eastern clubs will experience great difficulty in beating the Pirates, especially with Philadelphia and Brooklyn crumbling. Still, if the team has the goods to deliver it should be just as effective on the road as at home, and I believe the Giants have the goods and will deliver.

(Copyright, 1913, by the McClure Newspaper Syndicate.)

Happy Hooligan starts to break into society—A fine feature in the Comic Section of The Sunday American.

FODDER FOR FANS

The Naps in the game against the Yankees yesterday kept up their fence busting record by smashing out two triples and three doubles.

* * *

The Pirates trimmed the Phillies yesterday, batting out three runs in the first inning off Rixey, which were sufficient to win the game without the four runs gathered during the other sessions of play.

* * *

"Shoeless Joe" Jackson got his title not because he made it a practice in his earlier days to play in his bare feet, but because he once played without shoes. One of the Southern League clubs with which Jackson played when he first began his baseball career provided him with shoes that were too tight. It was game time when Jackson discovered it, quite too late to send out and get another pair, so Jackson played that day in his stocking feet.

* * *

Both Jackson and Cobb suffered subtractions in their batting averages. Cobb, up four times, failed to get a hit, and Jackson went hitless after two attempts at the plate. He was passed twice also.

* * *

The Braves polished up their batting eyes yesterday before game time and then pounded Cub pitchers for eight runs and thirteen hits, which were sufficient to give them the game and lift them out of last place, into which they dropped Wednesday night.

* * *

The Red Sox went down to defeat again yesterday, suffering a shut-out at the hands of the White Sox.

* * *

At the present time the Red Sox, who were "doped" to repeat as pennant winners, are 425 points behind the Athletics. Can they overcome this immense handicap during the 100-odd games remaining to be played?

* * *

Nap Rucker, the portside flinger of the Dodgers, shut out the Reds with two hits yesterday.

* * *

The Yankees, by losing to the Naps in a ten-inning game yesterday, dropped their twelfth straight game, and also increased their record of home defeats to sixteen games.

* * *

However, despite the fact that the Yankees have not won a game at home this year, the daily attendance averages around 4,000, and each day nearly the same faces are seen in the grandstand and bleachers. No doubt the loyal fans want to be around when the Yankees finally grab off a game on the home grounds.

* * *

Sam Crawford, of the Tigers, got four slashing hits yesterday. So did Oldring, of the Athletics.

* * *

After the Browns knocked George Mullin out of the box, Nick Altrock, who was a pitcher a few decades ago, and who since has drawn pay as one of the Senators' comedians, took up the twirling duties, with the result that the Browns pounded his shoots to all corners of the lot.

* * *

The Athletics by defeating the Tigers again yesterday, annexed their eleventh straight victory.

* * *

Every one of the Browns got a hit yesterday.

* * *

Manager McGraw is reported to have offered Infielders Grant and Merkle and Pitcher Fromme to the Cardinals for First Baseman Ed Konetchy, and the Cardinal management is seriously considering the proposition.

* * *

Wolter, of the Yankees, punched out two home runs yesterday.

Happy Hooligan starts to break into society—A fine feature in the Comic Section of The Sunday American.

MONEY

LOANED TO SALARIED MEN AT LAWFUL RATES

ON PROMISSORY NOTES

Without Endorsement
Without Collateral Security
Without Real Estate Security

NATIONAL DISCOUNT CO.

1211-12 Fourth National Bank Bldg.

TOMORROW ONLY. Genuine $5, $6 & $7



EXTRA PANTS FREE

With Every SUIT to Order at $15

All the story is in the headlines. **No prices are changed, no goods reserved.** "Free" here means FREE. Pay our regular price, choose from our complete range—staple blacks and blues, as well as novelties—and with your suit we make you an extra pair of $5, $6 or $7 trousers **Absolutely Free.** You get the same good workmanship and matchless service now—as always.

NO FREE PANTS AFTER TOMORROW

Scotch WOOLEN MILLS

ORIGINAL $15 TAILORS

107 Peachtree Street

Sale Is for One Day Only



90 to 100 Degrees Temperature Have no Terrors for the Men Who Wear Suits Made From



Tropical Worsted Suit

Priestley's "Cravenette" Mohair Suit

Priestley's "Cravenette" English Mohairs

WHEN PURCHASING YOUR MOHAIR SUIT, BE SURE IT'S A GENUINE PRIESTLEY "CRAVENETTE" ENGLISH MOHAIR

All others are Imitations

Ours are Guaranteed to give Satisfaction

Look for this stamp on cloth

Look for this Silk Label on Collar

COOL - COMFORTABLE - DRESSY

"Rain will neither spot nor wrinkle them" For sale by leading clothiers

Bradford, England.

B. Priestley & Co.

American Selling Offices: 354 Fourth Ave., N. Y.

Mitchell

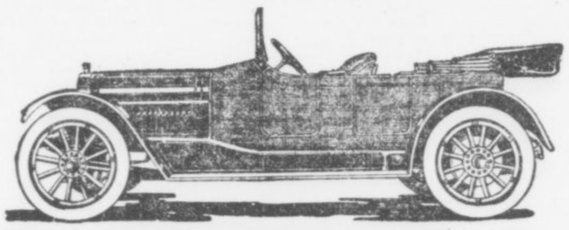

AN automobile that proves itself all its makers claim for it is certainly worth your consideration.

The Mitchell is just such a car. Its makers know when they pronounce it the greatest value offered to automobile buyers to-day that the car will bear them out in every detail.

This value is caused by many reasons, some of which are:

The proved excellence of material and workmanship throughout the entire car;
A design which makes for simple elegance in appearance; for comfort and safety in riding.

Long stroke T-head motor—the best known development for power, speed and silence;

Electric self-starter and electric lighting system;

Left drive with center control—a great advance in the convenience of automobile operation;

French Belaise springs; Bosch ignition; Rayfield carburetor; Firestone demountable rims; 36-inch wheels; rain-vision windshield; Jones speedometer; silk mohair top with dust cover; Turkish upholstered cushions; Timken front axle bearings; portable electric lamp; gasoline tank gauge.

	Wheel Base.	Prices F. O. B. Racine
7-passenger Six 60-H. H.	144-in	$2,500
2 or 5-passenger Six 50-H. H.	132-in	1,850
2 or 5-pasenger Four 40-H. P.	120-in	1,500

Mitchell-Lewis Motor Company, Racine, Wis.

Factory Branch Mitchell Motor Co. of Atlanta 316-318 Peachtree Street

MUSSER WAKES UP; WELCHONCE PROVES A HERO

By Percy H. Whiting.

PAUL MUSSER is developing into a pitcher. It was alleged at the first of the season that he already WAS a pitcher. Later this was denied hotly by the fans. Now he is beginning to show them.

Control and confidence have been the only things lacking in Musser's repertoir. He is gradually acquiring them both.

"King" Brady says that if he had Musser's speed he would NEVER lose a ball game. And probably he wouldn't lose many. For there's more hop to Musser's smoke pill than there is to a toad. And that isn't all he has—not by a long ways. His curves break off as sharply as a continued story in a daily paper, and he has all sorts of them.

Musser is about due to win a lot of ball games, beginning Thursday.

* * *

MUSSER pitched three-hit ball against the Lookouts Thursday—and then nearly failed to win a ball game. That he did win it he has himself and Harry Welchonce to thank, with some scattered appreciation due his other seven teammates.

It was one of Welchonce's days to be a hero. He made three tremendous plays, and all of them had a bearing on the game.

In the sixth inning, with "Crab" King on third base, Elberfeld swatted one to Welchonce. Harry fielded the ball and then returned it on a bound to Dunn, who touched out King. It was a perfect throw, and it completed a timely double play.

Then in the seventh, with the score tied, two Crackers on basses and two gone, Harry came up. It was an elegant time for a hit and Harry knew it. Yet he met one of Forest More's fastest fast-balls with all apparent ease. Out on a line it sailed, past the outfielders, up beyond the right hand side of the score board and then hooked around behind it. Harry slid into the plate for an easy decision but it was wasted effort for the thing was a clean home run from the time it left his bat.

Apparently this hit put the game on ice, but in the ninth it fell to Harry's lot to keep it there.

With two down in the first of the ninth Johnson singled and then Alperman pulled an error and two were on. Up came young Williams, who hadn't been hitting at all up to then. He met the ball fair and it started off for center field, tagged for a home run. If it had gone for that the game would have been tied up. But Welchonce made a great run for it, pulled it down and ended the game.

It was surely a great two-man victory, with Musser and Welchonce the stars.

* * *

IT begins to look as though the Lookouts were never to win a game from the Crackers. Thursday's contest was the seventh straight they have lost to Smith's men. Of course, this is a bitter pill to Bill Smith, who naturally hates to take a game from the club that let him out last fall—you can understand how that would be yourself.

* * *

A LOT of the managers, baseball writers and fans have been panning Umpire Rudderham this season. We'll say this for the once famous pitcher: he showed more pepper and made a greater effort to run off the game expeditiously than any man who has worked here this season.

"Ruddy" was "at the players" all the time with remarks calculated to keep them moving, and he helped along what might otherwise have been an intolerably slow game.

Otto Jordan in Near Mix-up With Fan

WAYCROSS, GA., June 6.—Otto Jordan, manager of the Valdosta Empire League team, came near having a mix-up with a spectator after yesterday's thrilling 12-inning game in which Waycross was the victor, 2 to 1.

During the game some remark was addressed to Jordan that he resented and it seems that Jordan said something to the wrong man, who afterwards called on Jordan for an explanation. Many fans gathered around the two men and for a while it looked like a fight would result.

President Groover, of the Empire League, has been advised that Waycross will not olerate such conduct on the field and an investigation has been requested. Mr. Groover is expected here to-day to personally look into the matter.

SHUGRUE BEATS ROBIDEAU IN FAST TEN-ROUND BOUT

NEW YORK, June 6.—Young Shugrue won on points over Sam Robideau in their 10-round bout at the Garden Athletic Club last night. The fight was fast throughout and gave the fans plenty of excitement. There has already been much talk of a return match.

CHANCE RELEASES TWO.

NEW YORK, June 6.—Manager Chance, of the Highlanders, yesterday rid his team of a little excess baggage. He sent Pitcher Klepfer and Clark to the Jersey City Skeeters.

The wonderful City Life Section of The Sunday American will be better than ever on Sunday. Mutt and Jeff, and Powers, the great cartoonist, with dozens of other fun-makers, will have exclusive features.

RICHMOND AND RETURN
$16.70 VIA SOUTHERN RAILWAY.
Tickets on sale June 7 and 8. Through Pullman Sleeping Car leaving Atlanta 2:45 p. m. daily, arriving Richmond 8:40 a. m. Dining car. City Ticket Office, No. 1 Peachtree Street.

GEORGIAN SPORTS COVERED by EXPERTS

Mutt Had All the Qualifications for a Motorcycle Cop, Except One — By "Bud" Fisher



Polly and Her Pals

Copyright, 1913, International News Service

Pa Made Quite a Nice Collection of 'Em



All Ready for First Race Meet

New Motordrome Will Be Opened

THIS is the night they pry off the lid from board track racing and give Atlanta the first taste of what experts declare to be the most thrilling and sensational sport ever offered to the American public.

At the old circus grounds Friday night the Jack Prince motordrome will be formally opened. At 8:30 o'clock the racing motorcycles will shoot away on their dazzling circles of the track and for a couple of hours there will be more thrills tucked away within the huge circle of the giant motordrome than come in a month of melodrama.

Ten of the most daring board track racers that the country has ever known are gathered here for the meet and ten is all that can be accommodated, for board track racing is only moderately safe at best and it is the height of foolhardiness with more than four men on the track at one time. These men have put in two weeks at Atlanta, tuning up their machines and learning the track. They are ready now. They have helped each other with the preparatory work and they are all living together in one big family, at a boarding house near the track.

They're Out for Blood.

To-night, at 8:30 sharp, friendship ceases. They haven't been racing much of late and the treasuries are low. They need the money. They will race like men who need it.

Close races may be looked for. The machines are all of the same size and horsepower. They are ridden by men of practically equal skill. The chief factors that will determine the winners will be courage, the condition of the motors and the weight of the riders.

Weight cuts a tremendous figure—and breadth of shoulders. A heavy man has no more chance in motorcycle racing than in thoroughbred racing. A man like Henry Lewis, for example, is at a disadvantage when compared with Shields or Renel. He is chunky and broad shouldered. His weight and the wind resistance of his powerful shoulders will hold him back. Shields and Renel, built along the classic lines of the parlor match, have less weight and furnish less wind resistance. Other things being equal Lewis hasn't a chance with them. Aside from Lewis, however, the riders are of about equal weight and shoulder breadth and with machines of the same power they should furnish hair-width finishes.

Everything Is Ready.

The final tuning up was done Thursday afternoon. The usual afternoon shower did not materialize and all the riders were able to ride to their hearts' content. There's not a man at the track now who hasn't his motor going just to suit him and barring the usual alibis of the moment the losers are not likely to have much excuse for what happens to them.

The lights were tested out Thursday and were found to work perfectly. The track was cleaned up and opened for its entire width and everything was put in perfect order. Jack Prince, the greatest living expert on board tracks, made a final careful examination and pronounced everything in perfect condition.

Announcer Brewster spent the afternoon at the ball park, tuning up his vocal cords, and will be in fine voice for the opening exercises. He will attend to introducing the riders and will make all announcements about conditions, winners and the like.

Programs Will Explain It.

Programs will be furnished so that all the proceedings can be intelligently followed by the spectators. All riders will have huge numbers sewn on the back of their riding jerseys so that it will be an easy matter to keep a line on them.

Every preparation has been made that will insure the comfort of the spectators and that will guarantee that the races will be run off promptly and in good order. The police protection will be ample and the illumination in the stands and at the approaches will be such as to transform the night into day.

It is up to the weather man now. If he does his duty nothing can prevent the opening races from being a grand success.

BROU'S
INJECTION—A PERMANENT CURE
of the most obstinate cases guaranteed in from 3 to 6 days; no other treatment required. Sold by all druggists.

FRED THOMSON BREAKS THE ALL-ROUND RECORD

PRINCETON, N. J., June 6.—A new world's record in the all-around championships to-day belongs to F. C. Thomson, a student in the Princeton Theological Seminary. He won that title when he scored a total of 7,499 in the ten events held here yesterday.

The previous records were 7,385, made by Martin Sheridan, New York, and 7,477⅘, made by James Thorpe, subsequently disqualified for professionalism. Thorpe made his record last September at Celtic Park, N. Y.

Mr. Batch, Little Jimmy, Howson Lott and other fun-makers supply enough laughter for the whole family for a week in the Comic Section of The Sunday American.

HERE ARE FACTS ABOUT RACES AT MOTORDROME.

Place: Old Show Grounds.

Doors open 7 p. m. Races start at 8:30.

Cars will leave from Five Points.

Nine races—three at one mile, three at two miles, one at three miles, one at five miles, one to be announced.

Riders who will take part: Marty Graves, Harry Swartz, Willie Shields, George Lockner, Wilmer Richards, Freddie Luther, Georges Renel, Jock McNeil, Henry Lewis, and probably Harry Glenn.

Chief events: Atlanta Sweepstakes, motordrome purse and special three-cornered match race.

Officials: A. M. Cooledge, referee; Walter T. Candler, clerk of course; Gus Sisson, timer; Gus Castle, scorer; Erskine Brewster, announcer; Noon Hudson, starter; A. C. Lamkin, master of paddock; Dr. Herbert J. Rosenberg, track physician.

Seats on sale at Tumlin's and Shepherd's. Prices: 50 cents in grandstand, 25 cents in infield. Section reserved for negroes in infield.

Track: Quarter mile, board track, circular. Banked 15 degrees at bottom, then 30 degrees, then 58, then 90. At the top is heavy wire fencing at 90 degrees and above that guard rails and wire fencing extending out over track so that, no matter what accident happens to the riders the spectators cannot be injured.

FOUR BIG LEAGUE SCOUTS HERE; SEARCH FOR TALENT

Four big league scouts are in Atlanta, and will be here for the next two days, looking over the members of the Atlanta and Chattanooga teams.

Joe Sugden, of the Detroit Tigers; Bill Armour, of the Milwaukee American Association team; Mike Kahoe, of the Washington Americans, and Howard Earle, of Pittsburg, are the four gum shoe artists on the job.

They were interested in yesterday's pastime. It is understood that they are looking over Tommy Long, Wallie Smith, Harry Coveleskie, Paul Musser, Elliott Dent and Rudy Sommers.

CHRIS VON DER AHE DIES AFTER LONG ILLNESS

ST. LOUIS, June 6.—Chris Von Der Ahe, owner of the old St. Louis champion ball team of 1885-88, and years ago one of the best known baseball magnates in the country, died at his home here late yesterday afternoon.

Von Der Ahe has been seriously ill for two months. Death was caused by cirrhosis of the liver and dropsy. He was 61 years old, was born in Germany and came to this country in 1870.

DROPSY TREATED. Quick relief, swelling, short breath soon removed, often entire relief in 15 to 25 days. Trial treatment sent FREE. Write Dr. H. H. Greens Sons, Box G, Atlanta, Ga.

White City Park Now Open

Savage Has Developed a Punch

If It Sticks Will Win Him Title

By Left Hook

IF Jim Savage has developed a punch, he's the coming heavyweight champion—a real champion; not merely another addition to the overgrown citrous crop.

They say he has, too.

Just after Savage was matched to meet Jim Flynn here before the Auditorium-Armory boxing fans June 13 he took on a bout with Whitey Allen. This Allen got as much publicity as a society divorcee before the bout. His previous scraps had all looked good, and he did, too. He was an elephant for size and his punch was a terrible thing. More than that, he had scrapped with a lot of tough boys and they hadn't made an impression on him.

What Jim Savage did to Allen is a matter of record. It was a smear. Savage, displaying a kick the like of which he had never shown before, punched Allen all over the place. He hit with either hand like a pile-driver hits a post. A brick wall could not have stood up under the battering that Allen was getting.

And now arises the rumor that Savage has developed a punch.

* * *

OF course, it would never have been fair to have said that Savage couldn't strike a pretty solid blow. He's a big brute, with lots of muscle and a pretty good knack of getting his strength behind the blow. But he won his battles more on cleverness than on punch, and accordingly the story got out on him that he couldn't hit a haymaker.

* * *

JIM SAVAGE is helped along in his battle for the championship by having a wise manager, Dan Morgan. Dan said the last time he was in Atlanta that he was going to teach Savage to hit.

"It never was done," they told him.

"All right," Morgan replied; "then I'll do it."

How Morgan set about it nobody knows. He consulted with the greatest living experts on boxing, he studied Savage and then he set him to work. Month after month Savage has been cultivating his punch. It has blossomed out at last.

The Allen bout proved that. Savage, for the first time in his career, showed a real punch. It was a tremendous wallop. It may get him the championship, for he has everything else—size, weight, strength and cleverness.

* * *

THE battle with Flynn on June 13 will be Savage's first real test since he put over his new punch. Flynn is tough and clever, too. He hits a good blow himself. He is willing to mix with anybody, and no lover of long-range work. If Savage can put it over on Flynn, it will pretty nearly make a champion out of him. He is not going to overlook any chances.

BASEBALL SUMMARIES

SOUTHERN LEAGUE.

Games Friday.

Chattanooga vs. Atlanta at Ponce DeLeon. Game called at 3:45 o'clock.
Memphis at New Orleans.
Montgomery at Mobile.
Birmingham at Nashville.

Standing of the Clubs.

	W.	L.	Pc.		W.	L.	Pc.
Mobile	37	19	.661	M'phis.	24	26	.480
Atlanta	27	24	.529	Mont.	24	26	.480
N'ville.	27	24	.529	B'ham.	22	26	.458
Chat.	25	25	.500	N. Or.	17	33	.340

Thursday's Results.

Atlanta 4, Chattanooga 1.
Nashville 2, Birmingham 1.
New Orleans 4, Montgomery 4 (11 innings, darkness.)
Mobile-Memphis, off day.

AMERICAN LEAGUE.

Games Friday.

St. Louis at Washington.
Detroit at Philadelphia.
Chicago at Boston.
Cleveland at New York.

Standing of the Clubs.

	W.	L.	Pc.		W.	L.	Pc.
Phila.	33	10	.767	Boston	19	24	.442
C'land.	33	13	.717	S Louis	20	31	.392
Chicago	26	21	.553	Detroit	18	30	.376
W'ton.	24	20	.545	N. York	9	33	.214

Thursday's Results.

St. Louis 12, Washington 3.
Philadelphia 10, Detroit 6.
Cleveland 5, New York 3.
Chicago 5, Boston 0.

NATIONAL LEAGUE.

Games Friday.

Philadelphia at Pittsburg.
Boston at Chicago.

Standing of the Clubs.

	W.	L.	Pc.		W.	L.	Pc.
Phila.	24	12	.667	P'burg	22	21	.512
N York	22	17	.564	S Louis	20	24	.455
B'klyn	22	18	.550	Boston	15	23	.395
Ch'go.	22	21	.512	C'nati.	17	28	.378

Thursday's Results.

New York-St. Louis, rain.
Brooklyn 4, Cincinnati 0.
Pittsburg 6, Philadelphia 2.
Boston 8, Chicago 4.

EMPIRE STATE LEAGUE.

Games Friday.

Cordele at Thomasville.
Americus at Brunswick.
Valdosta at Waycross.

Standing of the Clubs.

	W.	L.	Pc.		W.	L.	Pc.
V'dosta	20	11	.645	T'ville.	13	16	.448
Cordele	18	12	.600	B'wick.	13	18	.419
W'cross	16	14	.533	Am'cus	11	20	.355

Thursday's Results.

Brunswick 8, Americus 1.
Waycross 2, Valdosta 1.
Cordele 4, Thomasville 3.

Heisman Has Great Story in Hearst's Sunday American

John W. Heisman, the famous Tech coach, has picked an All-Time All-Southern baseball team for Hearst's Atlanta Sunday American. This story is a "bearcat," inasmuch as the great athletic instructor goes into detail in his selection for each and every position. His team, individually and collectively, would probably be able to uphold its own, even against a major club.

Be sure to order your Sunday American early, as followers of baseball will find this article one of the most interesting ever printed.

SOUTH ATLANTIC LEAGUE.

Games Friday.

Columbus at Albany.
Jacksonville at Charleston.
Savannah at Macon.

Standing of the Clubs.

	W.	L.	Pc.		W.	L.	Pc.
S'v'nah	34	8	.810	J'ville	20	21	.488
C'bus.	22	19	.537	Chas'n.	14	26	.350
Macon	20	20	.500	Albany	12	28	.300

Thursday's Results.

Macon 8, Savannah 3.
Columbus 5, Albany 3.
Charleston-Jacksonville, rain.

Cotton States League.

Clarksdale 6, Meridian 0.
Pensacola 3, Selma 0.
Jackson-Columbus, postponed.

Texas League.

Dallas 0, Waco 0.
Austin 4, Fort Worth 3.
Beaumont 7, Houston 4.
San Antonio 3, Galveston 1.

BIG G Cures in 1 to 5 days unnatural discharges. Contains no poison and may be used full strength absolutely without fear. Guaranteed not to stricture. Prevents contagion.
WHY NOT CURE YOURSELF?
At Druggists, or we ship express prepaid upon receipt of $1. Full particulars mailed on request.
THE EVANS CHEMICAL CO., Cincinnati, O.

GEORGIA-ALABAMA LEAGUE.

Games Friday.

Opelika at Gadsden.
Talladega at Newnan.
Anniston at LaGrange.

Standing of the Clubs.

	W.	L.	Pc.		W.	L.	Pc.
G'den.	17	10	.630	An'ton.	14	13	.519
Opelika	14	12	.538	N'wnan	13	15	.464
T'dega.	14	13	.519	L'Gr'nge	9	18	.333

Thursday's Results.

Gadsden 8, Opelika 6.
Newnan 8, Talladega 3.
LaGrange 5, Anniston 3.

International League.

Jersey City 5, Baltimore 1.
Newark 7, Providence 4.
Rochester 8, Montreal 2.
Buffalo 15, Toronto 3.

Carolina Association.

Greensboro 6, Asheville 2.
Raleigh 4, Winston-Salem 2.
Durham-Charlotte, postponed.

Virginia League.

Petersburg 3, Portsmouth 0.
Richmond 5, Norfolk 3.
Newport News 8, Roanoke 2.

American Association.

Minneapolis 6, Kansas City 4.
Columbus 3, Indianapolis 2.
Louisville 3, Toledo 2.
St. Paul 10, Milwaukee 7.

BASEBALL
TO-DAY
Chattanooga vs. Atlanta
Ponce DeLeon Park
3:45 o'Clock

MOTOR RACES
Grand opening June 6. Ten races. Start 8:30 p. m. Admission 25c. Grandstand 25c extra.
Old Circus Grounds

FORSYTH Matinee To-day 2:30 To-night at 8:30
LILLIAN SHAW SINGING STAR
JACK HAZARD—SELDOM'S POEMS IN MARBLE—WARD & CURRAN—WRIGHT & DIETRICH and Others.
KEITH VAUDEVILLE
Here's the Place to Keep Cool

"THE VICTOR"

DR. WOOLLEY'S SANITARIUM
Opium and Whisky and all inebriety and drug addictions scientifically treated. Our 30 years' experience shows these diseases are curable. Patients also treated at their homes. Consultation confidential. A book on the subject free. DR. B. B. WOOLLEY & SON, No. 5-A Van Ness Sanitarium, Atlanta, Ga.

PUBLIC SCHOOLS CLOSE; 25,000 'KIDS' HAPPY

Year One of Best, Says Superintendent—Expects Enrollment of 27,000 in Fall.

Atlanta's public schools closed today for the annual summer vacation. Nearly 25,000 boys and girls in thirty-odd schools of the city shouted for joy when, at 11 o'clock, the school-house doors swung wide.

Accrding to Superintendent W. M. Slaton, who was busy Friday morning signing some 600 pay checks for the tired teachers, the year has been one of the best. The total enrollment this year was 24,065, 1,094 more than last year.

Growth Rapid in Last Decade.

He estimates that next year the enrollment will reach 27,000, and emphasizes the rapid growth of Atlanta schools during the past ten years. The total enrollment increases from 1,000 to 1,500 each year, meaning that the problem of overcrowding will continue.

A shortage of teachers is also felt, and the superintendent stated this morning that on August 15 and 16 an examination for teachers will be held in the Boys' High School.

Atlanta Teachers Not Favored.

"It is the common opinion that only Atlanta applicants are considered," said the superintendent, "but, as a matter of fact, we need all the applicants we can get, for we need teachers. We will take them from any part of the United States. Each year a great many teachers get married and this adds greatly to our shortage.

"There are no better public schools in the country than those which Atlanta boasts of, and at present the many people moving to Atlanta with their boys and girls have no hesitation in sending their children to our schools. We have the best of equipment and our teachers are efficient and unsurpassed in every respect."

Machine He Invented Kills Chicago Genius

CHICAGO, June 6.—John Lenik who has worked for years perfecting an idea for a soil-mixing machine, is dead to-day, killed by his own perfected invention, at the plant of Pohlman Bros. & Co., florists.

Lenik's electric soil-mixing machine would do the work of ten gardeners. It was certain to make him wealthy. He forgot the current was turned on and was electrocuted.

Marist Cadets to Give Minstrel Show

Company G of the Fifth Regiment, the Marist Rifles, will give a minstrel show at Marist College Hall Friday, June 13.

The entertainment will be under the direction of Captain E. R. Schmidt. Great preparations are being made.

FINALS AT CITADEL.

CHARLESTON, S. C., June 6.—The Rev. Dr. W. C. Alexander, of Nashville, Tenn., will deliver the annual baccalaureate sermon before the Citadel cadets here next Sunday. There are 38 graduates.

The wonderful City Life Section of The Sunday American will be better than ever on Sunday. Mutt and Jeff, and Powers, the great cartoonist, with dozens of other fun-makers, will have exclusive features.

White City Park Now Open

GEORGIA NEWS IN BRIEF

SAVANNAH.—Herman C. Shuptrine has announced his candidacy for the Legislature, to succeed Pleasant A. Stovall, resigned. He will enter the primary June 16.

Strike-Killing Witness Jailed.

AUGUSTA.—D. F. Gauthier, former Augusta policeman, the State's star witness in the case against W. E. Kennedy, charged with the murder of a strikebreaker during the street-railway strike last fall, has been arrested for larceny after trust.

Dredge Worker Drowned.

SAVANNAH.—Frank Norton was drowned in the Savannah River when he fell from a pipe line connected with dredge No. 4, upon which he was employed. His body has not been recovered. Norton was a native of Germany.

North Georgia Closes Term.

DAHLONEGA.—The North Georgia Agricultural College commencement exercises closed to-day and brought a successful year to an end.

Court Fight Over $10 Dog.

MACON.—A dispute between two Macon men as to the ownership of a bulldog, whose value is estimated to be $10 at the most, is the cause of an expensive court fight. Over 100 witnesses have been summoned by the contending parties.

Dalton Ponders Commission.

DALTON.—A mass meeting of the citizens of Dalton will be held at the court house here to-night for the purpose of considering the proposed new charter giving to Dalton a commission form of government.

Catoosa Plans Good Roads.

DALTON.—A good roads convention has been called at Ringgold, Catoosa County, for June 14, the object being to organize a good roads club to improve the highways of the county.

Mail Delivery in Forsyth.

FORSYTH.—Forsyth now has delivery by mail carrier. Although the system is merely experimental now, the probabilities are that the plan will prove a great success.

Would Pension Teachers.

COLUMBUS.—A bill will be presented in the next session of the Georgia Legislature by one of the members from Muscogee County providing a pension of $25 per month for all teachers that have taught thirty years anywhere, and twenty-five years in the city schools of Columbus.

Girl Hurt by Mower.

FORSYTH.—Inez Little, eleven-year-old daughter of R. L. Little, a prominent farmer, was seriously injured when the blades of a mowing machine nearly severed one of her legs just above the ankle.

Farmer Has Freak Egg.

COLUMBUS.—J. F. Ritch, a farmer of Upatoie, has exhibited in this city an egg that has on one side of it the figures "10,000," while on the other side are the letters "U. S."

$450,000 Waterworks Bonds.

COLUMBUS.—An ordinance has been introduced in the City Council calling for a bond election for $450,000 at 5 per cent, the bonds to be used in building a system of waterworks to be owned and operated by the city.

Stock Salesman Arrested.

AUGUSTA.—Fred Averett, former stock salesman for the Rome Insurance Company, will face trial here next week for cheating and swindling. It is alleged that he and his partner, Albert Doughty, misrepresented a stock proposition to G. H. Nixon, chairman of the Board of Commissioners of Richmond County and a prominent cotton dealer.

Rev. Dr. John E. White has a splendid article in The Sunday American on "The House of Our Fathers." Everybody should read it.

LOYAL EX-SLAVES ASK STATE'S AID

Twenty-eight Aged Negroes, in Petition, Say They Cast Their Fortunes With South in War.

One of the most pathetic petitions ever presented to a Georgia State official was handed to the State Commissioner of Pensions by a delegation of aged negroes Thursday afternoon.

It is a prayer for aid from 28 men, who, though they knew their hopes for freedom lay with the North, followed their Southern masters into the battlefield. The petition says:

"Many times we could have escaped and gone over to the enemies of our masters, and our friends to freedom, but we would not, for we felt that our masters had placed in us a confidence or they would not have carried us along with them as bodyguards. We could not betray their confidence. Therefore we stayed with them until the great war was over, when we were discharged without one cent to make our way through the world. We now are old and helpless and our last resort is to the Confederate States of America for a small pension or donation for us old, broken-down, worn-out ex-slaves."

The laws of Georgia make no provision for the ex-slaves who followed their masters through the war. It is probable that efforts will be made to get some kind of a relief bill through the Legislature at the coming session.

Judge T. M. Norwood, Ex-Senator, Is Dying

SAVANNAH, June 6.—Judge Thos. M. Norwood, formerly United States Senator from Georgia and for several years judge of the City Court of Savannah, is dying at Harrock Hill, his suburban home near Savannah. His attending physicians give no hope for his recovery.

Judge Norwood, who is 83 years of age, suffered a stroke of apoplexy on Tuesday. He is conscious only at intervals.

The Birth of Atlanta as told by pioneer women—an article that everybody will want to read. Published exclusively in The Sunday American.

WHERE TO FIND GOOD AUTO ROADS ON THE WAY TO WARM SPRINGS, GA.

Take a trip to Warm Springs and you will find one of the best roads in the State. Follow the Central of Georgia Railroad to Griffin and the Southern Railway to Warm Springs. The highway and railways are in sight of each other the entire distance. The 75-mile trip is ideal and a week-end stay at the Springs can not be beaten. The rates are reasonable and the swimming the finest in the country.

Buy Correctly Graded Diamonds Before Prices Advance

All of our diamonds are bought direct from the cutters. We thus save you the profits paid by the average dealer to the wholesale merchant or jobber.

Every stone in stock bears a tag on which is plainly shown its exact weight, grade and lowest net price. Weights and grades are guaranteed.

Diamonds will be advanced in price fully 20 per cent within the next few months. While our stock lasts, you can get them at the old prices.

Net prices are quoted in our diamond booklet and catalogue. Full particulars are given in these books about our plan of sending diamonds on approval and selling on easy terms.

Call or write for these books and buy before the advance.

MAIER & BERKELE, Inc.
Diamond Merchants,
31-33 Whitehall Street
Established 1887

ASKIN & MARINE COMPANY



Men: Here Is a Real "Quality" Suit!

—Note these features: hand made collar to hug the neck; non-breakable coat front; special shoulder pad; patent pockets; waist-fit trousers; tunnel belt loops; and many other quality points.

—All materials are guaranteed, and there is a big variety of those nobby club checks, plain serges, fancy serges, pencil stripes, hair-line stripes and other equally desirable effects.

—There are Norfolks, two button sacks and three button sacks, some with patch pockets, others without. In fact, there is everything here in up-to-date summer suits for the man who wants QUALITY.

—All prices—$12; $15, $18, $20, $22, $25 and $30. We'll be glad to have you open a charge account.

Special For Women—Summer Wash Dresses, The Daintiest Styles Imaginable, From $2.50 up.

Askin & Marine Co.
78 Whitehall Street

CREDIT

AT THE MENTER CO.

GREAT REDUCTIONS



Ladies', Misses', Juniors' Suits, Coats and Millinery at Surprising Prices.

We have reduced prices on summer clothing up to 50 per cent.

You can certainly pick up a bargain if you come in right away.

Summer dresses, skirts, waists, etc.

—MEN—

Latest and best styles, fabrics, etc., $12 to $30. Hats, shoes.

Charge your purchases here. Our terms of Credit are easy.

THE MENTER CO.

Easy Paying

711-2 Whitehall St. (Upstairs)
1st Door Below J. M. High Co.

Charge Account

MEN AND RELIGION BULLETIN No. 58

COUNT THE COST

"Judas, betrayest thou the Son of Man with a kiss?"

When you are tempted to fight against the good—

And to this you are about to add hypocritical treachery, pretending love for that which you are trying to destroy—

Remember Judas kissing the Saviour.

And do it not.

They crucified Christ, but they scorned Judas, who lost his soul.

He failed to count the cost.

Make not the same mistake.

You are warned when Jesus says:

"Whosoever doth not bear his own cross and come after Me can not be my disciple.

"For which of you, desiring to build a tower, doth not first sit down and count the cost, whether he have wherewith to complete it?

"Lest haply, when he hath laid a foundation, and is not able to finish, all that behold begin to mock him saying:

"THIS MAN BEGAN TO BUILD AND WAS NOT ABLE TO FINISH."

Count the cost.

And answer:—

"What is a man profited if he gain the whole world and lose his own soul?"

When the liquor dealers and the landlords of the houses which were in our midst stand before the judgment bar of God, that seven hundred thousand dollars of trade, that sixty thousand dollars of rent squeezed annually from the souls of fallen women will scarcely compensate those liquor dealers and landlords for the ruin of the numberless girls necessary to carry on the infamous traffic.

All of the foul gold of years will not outweigh those thirteen little girls under ten years of age suffering in Grady Hospital from hideous infection.

Neither will it balance the broken hearts of mothers of babies blinded at birth.

Nor will it offset the deadly weight of the sorrow and suffering of the mothers and fathers of these girls betrayed.

Count the cost.

AND YOU WILL JOIN THE FIGHT AGAINST THE SOCIAL EVIL.

It has only begun in Atlanta.

And every imaginable falsehood will be told by servants of Satan to hinder it.

Therefore, when you hear any statement, consider carefully its source.

When a man prating of morality advocates licensed immorality and seeks to besmear with slime police officials who are doing and who have done their duty, EXAMINE THE MAN'S PAST, his friends and connections.

Ask:—Is he connected directly or indirectly with the liquor traffic?

Has he been so connected in the past?

Has he ever been employed—is he now employed by any one or more of those charged with violating the laws against prostitution?

And, when one claims that vice has been scattered but not lessened in Atlanta, make the same inquiries and refer him to this Committee; for he is either in error or lying, as can be easily shown.

Conditions at the time of Chief Beavers' order closing the houses were accurately known to this Committee.

And the work of the Chief and his men—the co-operation of almost all of our public officials, city and county, have far exceeded the hopes of this Committee and demonstrated that ATLANTA NEEDS NO OUTSIDE HELP IN SOLVING HER PROBLEMS.

But remember, this is a work of years and generations, not of months and days.

Burglary, arson and murder—which were never fostered by the lie of segregation—are still here.

But in Atlanta the pimp, the panderer and those who would live or profit by the shame of women are losing hope.

Therefore, when their friends or their employees protest against "the frightful immorality" of our city and "the corruption" of the police and detective force which has put them out of business, those who know smile in pity.

FOR PROTECTED VICE IS DEAD.

Some people believe that a snake with a broken back will not die until sunset.

Notwithstanding its twisting and writhing, intelligent men know that the creature is dead when its spinal cord has been snapped.

The writhing and twisting are spasmodic; they will grow less and less.

Protected vice is dead. Months ago its spinal cord was broken by our Police Force.

Count the cost. You would not revive, if you could, your city's shame.

Remember Judas and his kiss.

THE EXECUTIVE COMMITTEE OF THE MEN AND RELIGION FORWARD MOVEMENT

JULY AND AUGUST CONTINUE ASCENT

Spot Houses Bid Aggressively for Old Crop and Sell Their October Contracts.

NEW YORK, June 6.—The cotton market was lively at the opening today and first prices were unchanged to 3 points higher than last night's close. Best advances occurred in near months. A renewal of yesterday's buying, led by brokers representing spot interests, resulted in July rallying to 11.81 within ten minutes. August displayed phenomenal strength, advancing to 11.65, against an opening of 11.52, aggregating a net gain over the previous close of 16 points. After the call, the market held steady, with prices fluctuating narrowly.

July and August were purchased heavily by spot and commission houses. It was reported that buyers of the old crops were selling new positions. Commission houses also took new crops freely. The selling was scattered. New crops sold up 2 to 4 points from the opening.

During the forenoon August was under persistent demand and held steady around the early best, while July and new crop options ranged from unchanged to 3 points above the close of Thursday.

The weather map showed favorable conditions over the entire belt. Good showers were reported in Texas, where they are badly needed, with indications for more.

The advance at the outset was influenced by high cables. Spot sales in Liverpool were 15,000 bales, 7,000 for the season, 11,200 of which were American. The English market ruled steady throughout the session and closed at the top prices.

Continued demand for July and August by spot houses and shorts resulted in July advancing to 11.85 and August to 11.73, a net gain of 24 points over the previous close. Local operators offered good lots at these prices. Spot houses were good sellers of new crop positions, which prevented them from following the advance.

Those short of July were nervous over the talk of the small stock here and the fear of this stock being shipped out.

It was reported that Liverpool and the South have been good sellers here today and there was a disposition on the part of the ring crowd to sell the market on all rallies as weather conditions continue favorable.

Following are 11 a. m. bids in New York: July 11.75, August 11.60, October 11.19, January 11.11.

Following are 10 a. m. bids in New Orleans: July 12.11, August 11.72, October 11.30, January 11.32.

Estimated cotton receipts:

	Saturday.	1912.
New Orleans	350 to 550	1,910
Galveston	2,500 to 3,500	2,318

RANGE IN NEW YORK FUTURES.

	Open.	High.	Low.	Last Sale.	Close.	Prev. Close.
Jn	11.76	.....	.....	11.76	11.73-76	11.66-67
Jly	11.74	11.86	11.72	11.79	11.77-81	11.73-75
Ag	11.52	11.74	11.52	11.70	11.69-71	11.49-52
Spt	11.27	11.27	11.27	11.27	11.26-28	11.23-25
Oc	11.18	11.23	11.16	11.19	11.19-20	11.18-19
Nv	.....	.....	.....	.....	11.17-19	11.16-18
De	11.20	11.22	11.15	11.15	11.15-17	11.18-19
Jn	11.13	11.15	11.08	11.09	11.09-10	11.12-13
Fb	.....	.....	.....	.....	11.10-12	11.13-15
Mh	11.27	11.27	11.20	11.25	11.21-23	11.24-25

Closed steady.

LIVERPOOL COTTON MARKET.

LIVERPOOL, June 6.—This market was due to open 9 points higher on July; 2½ points higher on August; 4 points higher on October and 3½ points higher on January, but opened steady at a net gain of 5 to 6 points from last night's close. At 12:15 p. m., the market was steady, 4½ to 5 points higher on near positions and 2½ points higher on distant positions.

Spot cotton steady 1 point higher; middling 6.67d; sales 15,000 bales, including 11,200 American bales; imports 4,000 bales, of which all were American.

At the close the market was steady, with prices at a net gain of 3½ to 6 points from the closing quotations of Thursday.

Futures opened steady.

	Opening Range.	Close.	Prev. Close.
June	6.45 -6.44	6.46	6.40
June-July	6.40 -6.39½	6.40½	6.34½
July-Aug	6.38 -6.37	6.38½	6.33½
Aug.-Sept	6.29 -6.28	6.28½	6.23½
Sept.-Oct	6.17	6.17½	6.13
Oct.-Nov	6.13 -6.11	6.10½	6.07
Nov.-Dec	6.10 -6.07½	6.07½	6.04
Dec.-Jan	6.08	6.06½	6.03
Jan.-Feb	6.08 -6.06½	6.06½	6.03
Feb.-Mch	.....	6.07½	6.04
Mch.-April	6.10 -6.08½	6.08½	6.05
April-May	.....	6.09½	6.06

Closed steady.

RANGE IN NEW ORLEANS FUTURES

	Open.	High.	Low.	Last Sale.	Close.	Prev. Close.
Jne	.....	.....	.....	.....	12.10	12.10
Jly	12.10	11.18	11.09	11.12	12.11-12	11.06-07
Ag	11.75	11.84	11.71	11.78	11.78-79	11.66-67
Spt	.....	.....	.....	.....	11.40-42	11.40-42
Oc	11.31	11.32	11.25	11.27	11.27-28	11.26-27
Nv	.....	.....	.....	.....	11.26-28	11.25-27
De	11.30	11.32	11.25	11.26	11.26-27	11.25-26
Jn	11.34	11.34	11.28	11.29	11.29-30	11.28
Fb	.....	.....	.....	.....	11.27-29	11.25-27
Mh	11.42	11.42	11.40	11.40	11.30-40	11.37-39

Closed steady.

SPOT COTTON MARKET.

Atlanta, quiet; middling 12c.
Athens, steady; middling 11⅞.
Macon, steady; middling 11⅞.
New Orleans, steady; middling 12c.
New York, quiet; middling 12.10.
Philadelphia, quiet; middling 12.20.
Boston, quiet; middling 12.10.
Liverpool, steady; middling 6.67d.
Savannah, firm; middling 12⅛.
Augusta, steady; middling 12⅛.
Norfolk, steady; middling 12¼.
Mobile, nominal; middling 11⅞.
Galveston, steady; middling 12 5-16.
Charleston, steady; middling 11⅞.
Wilmington, quiet; middling 11⅞.
Little Rock, steady; middling 11⅞.
Baltimore, nominal; middling 12⅛.
Memphis, quiet; middling 12⅛.
St. Louis, quiet; middling 12¼.
Houston, steady; middling 12 3-16.
Louisville, firm; middling 12⅛.

PORT RECEIPTS.

The following table shows receipts at the ports to-day compared with the same day last year:

	1913.	1912.
New Orleans	2,262	168
Galveston	1,613	615
Mobile	332	105
Savannah	607	1,394
Charleston	168	22
Wilmington	100	.....
Norfolk	718	364
Baltimore	.....	464
Newport News	2,085	.....
Boston	328	.....
Philadelphia	315	.....
Pacific coast	1,473	.....
Brunswick	291	92
Port Arthur	1,450	.....
Total	10,799	3,167

INTERIOR MOVEMENT.

	1913.	1912.
Houston	629	724
Augusta	185	46
Memphis	260	324
St. Louis	1,317	149
Cincinnati	182	1,458
Little Rock	.....	12
Total	2,653	2,913

MONEY AND EXCHANGE.

NEW YORK, June 6.—Money on call 2½@2¾; time money unchanged; 60 days, 4 per cent; 90 days, 4⅛; six months, 4 per cent.

Posted Rates: Sterling exchange, 4.82¾@4.87¼, with actual business in bankers' bills at 4.86⅞@4.86¾ for demand and 4.82⅝@4.82⅝ for 60-day bills. Prime mercantile paper at 5½@5¾ per cent.

Today's New York Stock Market

The following quotation given below shows the highest, lowest and the closing prices on the New York Stock Exchange, together with the previous close.

Stock quotations:

STOCK—	High.	Low.	Clos. Bid.	Prev. Close.
Amal. Copper	68⅜	67⅛	68¼	67
Am. Agricul	.....	.....	.....	47
Am. Beet Sug	23½	23½	23½	63
American Can	27⅜	25⅞	26⅞	26½
do. pref	87½	86⅜	87½	87
Am. Car Fdy	43¼	40¾	41¾	42½
Am. Cot. Oil	37	36½	37	36½
Amer. Ice	21½	19	20¼	21½
Am. Locomo	30⅛	29	29½	29⅞
Am. Smelting	62⅜	60	62¼	60⅛
Am. Sug. Ref	107⅜	107⅜	107⅜	106½
Am. T.-T	127⅞	127½	127½	127½
Am. Woolen	.....	.....	.....	16
Anaconda	34⅝	35⅛	35⅜	34⅛
Atchison	96⅛	94¼	95¾	95¾
A. C. L.	117⅞	117⅞	117⅞	117½
B. and O.	93	92	93	92½
Beth. Steel	29½	29	29	29
B. R. T.	89¼	88⅜	89¼	88¾
Can. Pacific	220½	217½	220½	216¼
Cen. Leather	19	18¾	18¾	18½
xC. and O.	58	55½	57½	58¼
Colo. F. and I.	27	26⅛	26⅜	26½
Colo. Southern	.....	.....	.....	24⅝
Consol. Gas	130	128⅜	129½	129¾
Corn Products	9	8½	8½	9
D. and H.	149⅞	149¾	149¾	150
Den. and R. G.	16	15¼	15¼	15
Distil. Secur.	11¼	10½	10½	.....
Erie	24¾	24	24¾	23½
do. pref	37½	37	37½	35¾
Gen. Electric	135¼	133½	134½	134½
Goldfield Cons.	.....	.....	.....	11¾
G. North. pfd.	123	122	122½	122
G. North. Ore.	29⅛	28	28½	30
G. Western	11	10¾	10¾	10⅜
Ill. Central	112	111½	111½	111¼
Interboro	13¼	12¾	13⅛	13
do. pref	47½	47	47½	46
Int. Harv. old	.....	.....	.....	100½
Iowa Central	.....	.....	.....	6
K. C. S.	22½	22½	22½	21¼
K. and T.	19⅜	19⅜	19⅜	19
do. pfd.	.....	.....	.....	53
L. Valley	151⅜	149¼	151⅜	150
L. and N.	130	128⅜	130	125
Mo. Pacific	29¼	27⅞	29	29¼
N. Y. Central	98⅞	97¾	98⅞	98
Northwest.	127	127	127	127
Nat. Lead	46	46	46	46
N. and W.	102½	102½	102½	102½
No. Pacific	110⅜	108⅞	110⅜	109⅜
O. and W.	27½	27	27½	26
Penna.	108½	107⅝	108½	107¾
Pacific Mail	18½	17¼	18½	19⅜
P. Gas Co.	106½	105⅜	105⅜	106⅜
P. Steel Car	21½	21½	21½	21½
Reading	157¼	154¾	156⅞	155⅛
R. I. and Steel	20	19¼	19¼	19
do. pfd.	77½	76¼	77	77½
Rock Island	15	14	15	14
do. pfd.	26⅜	25½	26⅜	25½
S.-Sheffield	.....	.....	.....	28
So. Pacific	93⅛	91½	93⅛	92¾
So. Railway	21½	21	21⅜	21
do. pfd.	74½	73⅜	73⅜	73
St. Paul	103¾	102½	103¾	102⅞
Tenn. Copper	32	31½	32	31½
Texas Pacific	11¾	11¾	11¾	11½
Third Avenue	.....	.....	.....	29
Union Pacific	146	143⅞	145½	143⅜
U. S. Rubber	58¾	57¾	58¾	58½
U. S. Steel	55	53¾	54⅞	54½
do. pfd.	105	104½	105	104¾
Utah Copper	47	45⅞	47	46
V.-C. Chem.	26½	26½	26½	26½
Wabash	2½	2½	2½	2½
do. pfd.	7½	7½	7½	6⅝
W. Union	63¼	60⅞	62	63¼
W. Maryland	.....	.....	.....	34
W. Electric	59	57¾	59	58
W. Central	.....	.....	.....	42½

xEx-dividend, 1¼ per cent.

BARGAIN HUNTERS SEEK BIG ISSUES

By CHARLES W. STORM.

NEW YORK, June 6.—Heavy purchasing on the London exchange by bargain hunters exercised a bullish influence on the opening of the stock market to-day, with the result that advances were made ranging from fractions to 2 points. Liggett & Myers, in spite of the proposal of Attorney General MacReynolds to tobacco factories, advanced 2 points.

Among other advances were Amalgamated Copper, ⅝; United States Steel common, ⅝; Union Pacific, ⅝; Reading, ⅜; American Can, ¼; American Beet Sugar, ½; Atchison, ¼; Baltimore and Ohio, ¼; Brooklyn Rapid Transit, ¼; Canadian Pacific, 2⅜; International Harvester, 1.

Chesapeake and Ohio, which sold ex-dividend 1¼, opened at 57½, against 58½ at the close last night. In a half hour it advanced ½.

Union Pacific shaded at the end of a half hour. Mexican Petroleum was one of the weakest issues, declining ¾. Erie began ⅞ up, but shaded.

Canadian Pacific was in demand both here and in London. London reported that it was being bought there by Continental houses. Some traders professed belief that the crisis had been passed; others think that stocks will sag for the balance of the summer on account of the scarcity of investment money.

Fractional losses and gains were recorded in the market after the opening with moderate gains in the more important issues. Chesapeake and Ohio dropped ⅜ from its opening, American Can declined 2 points to 25⅛. Union Pacific was up ⅝ and Southern Pacific gained ⅜; Lehigh Valley and Northern Pacific were up ½; Canadian Pacific was off ¼ from the opening. The tone in the late forenoon was firm.

Call money loaning at 2½.

Most issues showed slight changes in the last hour. Canadian Pacific crossed 220, for a net gain of 1⅜ on the day. Steel sold around 54¾, for a fractional advance over the mid-day price. Among the other gains over the noon range of prices were Atchison ¼, St. Paul ⅛, Union Pacific ⅛, Reading ⅛, Pennsylvania crossing 105. Chesapeake and Ohio and Utah Copper were under pressure. The general tone showed improvement.

The market closed steady. Government bonds unchanged; other bonds steady.

COTTON SEED OIL.

	Opening.	Closing.
Spot	.....	7.18
June	.....	7.32@7.34
July	7.21@7.22	7.19@7.23
August	7.26@7.28	7.25@7.26
September	6.72@7.28	7.25@7.26
October	6.91@6.95	6.91@6.92
November	6.44@6.46	6.41@6.44
December	.....	6.33@6.35
January	6.34@6.37	6.33@6.35

Closed barely steady; sales 12,800 bbls.

NEW YORK COFFEE MARKET.

Coffee quotations:

	Opening.	Closing.
January	10.32@10.33	10.28@10.30
February	10.32@10.36	10.30@10.32
March	10.37	10.32@10.33
April	10.37@10.40	10.35@10.35
May	10.37	10.36@10.36
June	.....	10.04@10.05
July	10.10	10.04@10.05
August	10.15	10.13@10.14
September	10.26	10.23@10.24
October	10.30	10.24@10.25
November	10.10	10.25@10.26
December	10.31	10.25@10.27

WHEAT IS HIGHER DESPITE SHOWERS

Demand General in Chicago Pit Throughout Day, Based on Bad News From Kansas.

ST. LOUIS CASH QUOTATIONS.

Wheat—No. 2 red ..... 105 @106.
Corn—No. 2 ..... 58½
Oats—No. 2 ..... 39 @ 39½

CHICAGO, June 6.—Wheat showed considerable irregularity this morning, but strength predominated. There were early gains of ⅞@⅞c with sales of July between 90⅛@90⅞. The buying was led by the Bartlett-Frazier house on continued unfavorable crop reports from sections of Kansas. Finlay, Barrell & Co. received a Kansas City message, however, saying good rains all over that State and that the harvesting of wheat has already been commenced in the southeastern section. Liverpool was higher and this, too, in the face of big world's shipments for Monday next.

Corn was ¼@⅜c higher and firm. This strength was mainly on the small offerings rather than any urgent demand.

Oats were ⅜@½c higher in sympathy with corn.

Provisions were higher on a higher hog market at the yards.

	High.	Low.	Previous Close.	Close.
WHEAT—				
July	91	90¼	90⅞	90
Sept	90½	89⅞	90¼	89⅝
Dec	92⅝	92	92½	91⅞
CORN—				
July	59⅛	58⅝	58¾	58⅝
Sept	59⅜	59¼	59⅜	59¼
Dec	57½	57⅛	57⅛	57⅛
OATS—				
July	39¼	38⅝	38⅞	38⅛
Sept	38½	37⅝	38⅛	38
Dec	35¼	38¾	38⅞	38¾
PORK—				
July	20.45	20.35	20.45	20.25
Sept	19.92½	19.80	19.90	19.77½
LARD—				
July	11.05	10.95	11.00	10.95
Sept	11.15	11.07½	11.07½	11.05
Oct	11.00	10.97½	10.97½	10.90
RIBS—				
July	11.75	11.67½	11.70	11.62½
Sept	11.40	11.35	11.37½	11.32½
Oct	11.12½	11.05	11.10	11.02½

CHICAGO CASH QUOTATIONS.

CHICAGO, June 6.—Wheat, No. 2 red, 1.00@1.04; No. 3 red, 92@93; No. 2 hard winter, 92@94; No. 3 hard winter, 90@93¼; No. 1 northern spring, 93@94½; No. 2 northern spring, 91@93; No. 3 spring, 90@91.

Corn, No. 2, 59¼@60½; No. 2 white, 60½@60⅝; No. 2 yellow, 59½@60; No. 3, 59¼@60; No. 3 white, 60¼@60½; No. 3 yellow, 59¼@59⅜; No. 4, 58¾@59; No. 4 white, 59@59⅜; No. 4 yellow, 58⅜@59½.

Oats, No. 2, 38⅜@39½; No. 2 white, 41@41½; No. 3 white, 39⅜@40¼; No. 4 white, 39@40; standard, 41@41½.

PRIMARY MOVEMENT.

WHEAT—	1913.	1912.
Receipts	581,000	222,000
Shipments	949,000	329,000
CORN—		
Receipts	1,092,000	1,083,000
Shipments	450,000	454,000

CHICAGO CAR LOTS.

Following are the receipts for Friday and estimated for Saturday:

	Friday.	Saturday.
Wheat	5	28
Corn	457	542
Oats	109	278
Hogs	8,000	11,000

LIVERPOOL GRAIN MARKET.

LIVERPOOL, June 6.—Wheat opened ½d higher; at 1:30 p. m. the market was ⅝d to ½d higher. Closed ⅝ to ¾d higher.

Corn opened unchanged to ⅛d lower; at 1:30 p. m. the market unchanged to ⅛d lower. Closed unchanged to ¼d lower.

THE WEATHER.

Conditions.

WASHINGTON, June 6.—The indications are that there will be local thundershowers to-night or Saturday in the region of the Great Lakes, the Ohio Valley, Tennessee and the Southeastern States, and local rains to-night or Sunday in New England and Eastern New York. In the Middle Atlantic States the weather will be fair to-night, followed by increasing cloudiness Saturday and probably showers by Saturday night.

New England, and will fall to-night the Middle Atlantic States and Southern New England, and it will fall to-night and Saturday in the upper Lake region and Saturday in the lower Lake region and the Ohio Valley.

Storm warnings are displayed on the Great Lakes, except the southwest portion of Lake Michigan.

General Forecast.

The following is the general forecast until 7 p. m. Saturday:

Georgia—Local showers to-night and Saturday.

Virginia—Fair and warmer to-night; Saturday increasing cloudiness, probably followed by showers by night.

North Carolina, South Carolina and Florida—Local showers to-night or Saturday.

Alabama, Mississippi and Tennessee—Local thunder showers to-night or Saturday; cooler in Tennessee.

Louisiana, Arkansas and Oklahoma—Unsettled; thunderstorms.

East Texas—Unsettled; showers in the interior.

West Texas—Unsettled; showers in the north; cooler.

PIANO BARGAINS.

Worth While Piano Bargains

We are placing on sale next Monday a number of splendid bargains in used upright pianos at prices which should appeal strongly to prospective buyers. We are, also, making attractive prices on a few 88-note Player-Pianos. Any one interested in music by the music roll will find it to their interest to investigate.

Note the following list:

Angelus Player Attch	$ 37.00
Knabe Sq. Mahogany	57.00
Starr, Mahogany	125.00
New England, Ebony	175.00
Cornish, Mahogany	165.00
New England, Mahogany	157.00
Starr, Mahogany	150.00
Gate City, Walnut	125.00
Fischer, Walnut	200.00
Crown, Mahogany	200.00
Carleton, Mahogany	167.00

And many others.

Cash or time payments arranged.

W. W. KIMBALL CO.,
Atlanta Branch.
94 North Pryor Street.
H. R. Catef, Manager.

EASIER FEELING IN WHEAT; LOWER PRICES PREDICTED

CHICAGO, June 6.—The Inter-Ocean says: "Sentiment in wheat was mixed last night. The bears, while not any too confident of being able to make more money, are looking for lower prices on the belief that there will be more than an average crop of winter wheat and spring wheat. The bulls believe that the constant reiteration of damage claims for Kansas and Oklahoma crop are sufficient confirmation of reports that the crop estimates have been greatly reduced and warrant the maintenance of the present level.

"Some of the corn specialists who have been waiting for a break on the increased receipts say that it does not look as if a decline is likely until there is more actual pressure of cash corn and a large accumulation of stocks.

"Oats specialists calls attention to the slowness of the Eastern demand and Canadian oats in bond at Seaboard are 8 to 9c below the domestice product. It is said that some of the oats recently shipped to Eeastern lake ports are unsold.

RAILWAY SCHEDULES.

SOUTHERN RAILWAY.

"PREMIER CARRIER OF THE SOUTH"

ARRIVAL AND DEPARTURE OF PASSENGER TRAINS, ATLANTA.

The following schedule figures are published only as information, and are not guaranteed:

No.	Arrive From—	No.	Depart To—
36	Birmingh'm 12:01 am	36	New York 12:15 am
35	New York 5:00 am	38	Columbus 5:25 am
18	Jacksonville 5:30 am	13	Cincinnati 5:40 am
43	Washington 5:25 am	32	Fort Val'y 5:50 am
12	Shreveport 6:30 am	35	Birmingh'm 5:50 am
16	Helen 8:20 am	7	Chatt'ga 6:40 am
29	New York 11:15 am	12	Richmond 6:55 am
8	Chatt'ga 10:35 am	23	Kansas City 7:00 am
7	Macon 10:40 am	16	Brunswick 7:45 am
17	Fort Valley 10:45 am	29	Birmingh'm 11:30 am
21	Columbus 10:50 am	38	New York 11:01 am
40	Charlotte 11:10 am	49	Charlotte 12:00 n'n
22	Columbus 1:40 pm	6	Macon 12:20 pm
30	Birmingh'm 2:30 pm	30	Columbus 12:30 pm
40	Birmingh'm 2:45 pm	34	New York 2:40 pm
39	Charlotte 3:55 pm	15	Chatt'ga 3:50 pm
5	Macon 4:00 pm	39	Birmingh'm 4:10 pm
37	New York 5:00 pm	*18	Toccoa 4:30 pm
15	Brunswick 7:50 pm	22	Columbus 5:10 pm
11	Richmond 8:30 pm	5	Cincinnati 5:10 pm
24	Kansas City 9:20 pm	23	Fort Valley 5:20 pm
16	Charlotte 9:50 pm	41	Helen 5:40 pm
19	Columbus 10:20 pm	10	Macon 5:30 pm
31	Fort Valley 10:25 pm	44	Washington 8:45 pm
14	Cincinnati 11:00 pm	24	Jacksonville 9:30 pm
23	Jacksonville 6:50 am	11	Shreveport 11:10 pm
*17	Toccoa 8:10 am	14	Jacksonville 11:30 pm

Trains marked thus (*) run daily except Sunday.

Other trains run daily. Central time. City Ticket Office, No. 1 Peachtree Street.

PERSONAL.

YOUNG LADIES taken for training at the Randolph Company Hair Dressing Parlors, 58½ Whitehall Street. 3-3-37

TREMAINE,

The Mystic.
Permanently located in Atlanta.
125 WEST PEACHTREE STREET.
Hours, 10 to 7. Closed on Fridays.

ARE YOU satisfied with your present conditions? Is your married life happy? Is the one you love drifting away? I possess, teach and develop the power of control. Your greatest wish can positively be realized. Every case guaranteed. 25-6-2

SERIOUS RESULTS come from trusses improperly fitted. John B. Daniel, at 34 Wall Street, has an expert fitter and it will cost you no more to have him fit you, and it means insurance. 6-24-19

MATERNITY SANITARIUM—Private, refined, home-like. Limited number of patients cared for. Home provided for infants. Mrs. M. T. Mitchell, 26 Windsor Street. 11-9-57

DR. GAULT'S Antiseptic Powder for women. It is cleansing, cooling and non-irritating. Can be used as a douche at any time with safety. It has no equal. Price $1 per box, postpaid. J. T. Gault Chemical Company, 702 Austell Building, Atlanta. 4-25-33

ACME HATTERS HAVE MOVED TO 20 E. HUNTER STREET. OLD HATS MADE NEW. 4-23-42

LOST AND FOUND.

STRAYED OR STOLEN—One large, light gray mare, slightly swaybacked and lame in right front foot; roach mane. Suitable reward for return or information leading to recovery. Golden Eagle Buggy Company, 32 Means Street. Main 59. 6-6-15

LOST—Raincoat, Broad and Marietta. Finder notify Ivy 1597-J, or 235 West Third. Reward. 6-6-24

LOST—Thursday night at the Forsyth Theater or between Forsyth Theater and Nunnally's, on Luckie or on Peachtree, between Nunnally's and Cain, one gold bar pin set with twelve turquoise. Valued because of associations. Reward if returned to 35 Peachtree Street, front counter. 6-6-44

LOST—Bunch of keys between Walton Building and Montgomery Theater Thursday. Return to International Agricultural Corporation, seventh floor Walton Building. 209-6-6

LOST—Last Saturday evening memorandum book and envelope with valuable papers inclosed. Reward if returned to D. Zubow, 114 Broyles Street. 211-6-5

LOST—Yellow Jersey cow; weight about 650 pounds; blind in one eye; reward. Notify F. B. Johnson, 333 Peters Street. 6-4-23

LOST—Strayed or stolen, one fine black cow from 20 Park St., West End. West 550. 6-4-10

LOST—Several days ago, star-shaped medal, inscribed "Merit Star of the Sea, A. P. A., Florida;" lost somewhere in the uptown section. Finder return to 502 Equitable Bldg. and receive reward. 6-4-11

HELP WANTED.

Male.

WANTED—An all-round broom maker, competent to take charge of factory. Apply in person 607 Temple Court Building. 206-6-6

WANTED—Six first-class men with real estate experience, four inexperienced men, at once. Good salary to right men. L. P. Bottenfield, 1021 Empire Building. See Mr. Lynch and Mr. Bell, sales managers. 6-6-206

WANTED—Foreman for our sash and door department. Must understand billing thoroughly and be a pusher. Woodward Lumber Company. 6-6-46

FREE, kindling wood to give away; boxes and crates; all you want free. Stewart D. Jones Grocery, 122 Whitehall. 6-6-53

WANTED—An experienced man who thoroughly understands the restaurant business and is competent to open and manage first-class place in Atlanta. Address P. O. Box 682, Atlanta, Ga. 27-6-6

WANTED—A good woodwork man. Morrow Transfer Company, 132 Elliott Street. 6-5-4

GOOD WAGES—PLENTY OF WORK — NO TROUBLE. GO NORTH FOR THE SUMMER. GOOD MEN wanted in all branches of our business; laborers, handy machine men, molders, helpers, rammers, coremakers, and chippers.

Able-bodied men can become skilled chippers and coremakers in less than thirty days, and make more than $3 per day.

COMMONWEALTH STEEL CO., GRANITE CITY, ILL.
5c Fare from St. Louis, Mo. 5-30-26

WANTED FOR U. S. ARMY: Able-bodied unmarried men between ages of 18 and 35; citizens of United States, of good character and temperate habits, who can speak, read and write the English language. For information apply to Recruiting Officer, Peachtree and Forsyth Streets, Atlanta, or 411 Cherry St., Macon, Ga. 4-1-1

PULLMAN porters wanted; give references. For information write P. O. Box 894, Atlanta, Ga. 5-4-21

WANTED—White farm hand with family; must be willing worker and assist in dairy. Regular employment summer and winter. Write or call on Hartrampf, Conley, Ga., 4½ miles from end of Federal Prison car line, straight out McDonough Road. 207-6-3

Want Anything? "Want Ads" Will Find It

HELP WANTED.

Male.

ATLANTA mail carriers wanted; average $90 month. Atlanta examinations coming. Specimen questions free. Franklin Institute, Dept. 49-D, Rochester, N. Y. 30-14-5

HILBURN HOTEL,

10 AND 12 WALTON ST.,
FOR gentlemen only; center of city, near new postoffice; rate 50c, 75c and $1.00. 5-31-10

HAVE YOUR CLOTHES sent to the "Hub," where they get the rub. Call Ivy 7313. 6-1-74

SCALE REPAIRER WANTED—Have fine Watling Guesser scales to be overhauled. What's your price? James F. Thompson, Griffin, Ga. 5-31-8

WANTED—Reliable baker as partner; no cash required; bakery doing cash business, running two wagons and store. Vienna Bakery, Columbia, S. C. 26-2-6

WANTED—Men to learn the barber trade; tools and position furnished. Atlanta Barber College, 10 East Mitchell St. 5-11-17

Female.

WANTED—A first-class cook. 115 S. Pryor Street. 6-6-29

WANTED—Reliable general housework; must be good clean cook; small family. 34 Greenwood Avenue, near Boulevard. Phone Ivy 6396. 6-6-31

WANTED—Reliable settled single colored woman to cook, milk and do general housework for family of two; room on lot. Bell phone Ivy 190. 6-6-204

WANTED—A chambermaid at 80 East Ellis St. 6-6-39

WANTED—A good cook. Apply between 3 and 5 in the afternoon. 195 Ivy St., Apartment No. 8. 6-5-5

LADIES, make supporters, $20 per hundred; no canvassing; material furnished; stamped envelope for particulars. Wisconsin Supply Company, Dept. S. A., Milwaukee, Wis. 27-5-6

WANTED—Experienced stenographer. State experience, age and where worked last; about salary expected. "Quick," Box 208, care Georgian. 37-4-6

WANTED—Good white servant to cook and assist with housekeeping; must give best of references. Phone Ivy 6213-J. 6-4-25

WANTED—Girl to do housework and sew, to help dressmaker; elegant home life and salary. Call 206 Spring St. 204-6-4

GIRLS LEARN MILLINERY; best trade on earth for women; pay $60 to $100 a month. Write Ideal School of Millinery, 100½ Whitehall St. 3-29-41

U. S. GOVERNMENT POSITIONS open to women. Write for list. Franklin Institute, Dept. 602-D, Rochester, N. Y. 25-20-5

HELP WANTED.

Female.

WANTED—Woman for general housework; small family; room on lot. 175 Bass St. 6-6-27

Male and Female.

JUPITER PARK CLUB solves the outing problem. Campaign now on for 1,000 new members. High class representatives can make good money with this proposition. Phone West 578-L for appointment or address Superintendent Agencies, 50 Evans Street, Atlanta. 6-6-2

WANTED—Six ladies and gentlemen for sales work. Pleasant work. Call 174 Crumley. Mr. Jackson. 6-4-20

TYPEWRITERS FOR RENT.

NO. 6 REMINGTONS, $5 for four months; Royals, $7 for four months; Underwoods, $8 for four months; Remington Visible, $9 for four months. Initial payment allowed on price of machine. Get our new illustrated catalog and price list No. 26. American Writing Machine Company, 48 North Pryor Street. Phone Main 2626. 5-26-9

ROYAL typewriters rented; one month, $2.75; three months for $7.00; special rates to students. Royal Typewriter Co., 46 N. Pryor St. Phone Main 2492. 4-25-17

TEACHERS WANTED.

TEACHERS—We have many calls for good teachers; fall positions; enroll now. Southern Teachers' Agency and Employment Bureau, Americus, Ga. 40-2-6

WRITE for record of our eight years' work. High class patronage. Efficient service. Foster's Teachers Agency, Atlanta, Ga. 64-8-4

SITUATIONS WANTED.

Male.

WANTED—Position in office by settled man; good habits; reliable; fair penman and bookkeeping. Salary no object. Will call to see you. Address Box 163, care Georgian. 204-6-6

WANTED—Position during vacation 3 months; 17 years of age; large for age; lack one year of finishing high school; understand shorthand and typewriting very well; can furnish machine; live at home; non-user of tobacco. Address C. P., care Georgian, or Atlanta phone 5686-A. 210-6-5

FIFTEEN years' experience in hat and clothing business; would like to get a position at once; will work cheap to start with. Call Ivy 4289-J. 34-6-6

SITUATIONS WANTED.

Male.

BOY, aged 16, with experience in physician's office, wishes position; use typewriter and have knowledge of bookkeeping; good references. Phone Ivy 1163-J. 33-6-6

AN EXPERIENCED first-class colored butler wants place with private family. Good city references. Call or write Alexander Johnson, 154½ West Mitchell Street. 203-6-6

WANTED—Colored woman for factory cooking. Apply Saturday morning at 98 South Jackson Street. 204-6-6

FOR SATURDAYS, or steady, a young man with good experience in dry goods wants a position in any line of dry goods business; willing to work also in groceries; good bookkeeper. L. B., 8 Highland Avenue. Phone Ivy 3865-J. 28-6-6

WANTED—I have just finished a course in bookkeeping and typewriting and would be glad to find a position where I may show you that I understand my work. The question of salary will be left entirely with you until I get acquainted with the business. Best of references furnished. Address Lewie Houston, Newban, Ga. 36-5-6

MR. BUSINESS MAN, LISTEN. ARE you needing a good, experienced office man? I am desirous of securing office connection that requires good work;

The Business of the "Want Ad" is to get you what you want---when you want it

AUTOMOBILES
For Sale, Repairs and Accessories.

FOR SALE—Fast roadster, in good condition. Will trade for lot or equity in house and lot. Apply Box 25, care Georgian. 208-6-6

SAVE your auto and motorcycle tires by using Auto Puncture Cure. Seals valve leaks and all punctures up to 20-penny spikes automatically at once; preserves the rubber; prevents tube from sticking to casing; saves 35% of tire expense, 50% tire trouble and 40% of your religion. Watch for trademark. A. P. C. Call North Pryor Garage. Auto Puncture Cure Company, Atlanta, Ga. Phone Ivy 5890. 6-6-1

AUTOMOBILE FOR REAL ESTATE—Have Columbia Touring car to trade for Atlanta real estate. See me at once at Kimball House. I leave the city Saturday night, therefore have no use for car and will give good trade. J. H. Williams, Room 261. 30-6-6

FOR SALE—Three new Overlands, one 45-horsepower 5-passenger car, one 30-horsepower touring car and one 30-horsepower roadster. These cars were bought for our solicitors, and were never even taken from the Overland sales rooms. On account of complete change in our plans must be sold at once. Address Mr. Humphreys, Box 703, Atlanta Georgian. 6-5-23

FOR SALE—First-class electric car worth $1,000; will take $600; have bought larger one. Dr. George T. Kesner, 311 Walton Bldg. 6-5-37

FOR SALE CHEAP—Five-passenger Chalmers car; just overhauled and painted. In excellent condition. Call or address Mrs. Ella M. Harrison, College Park, Ga. Bell phone 237 East Point. 6-5-1

HIGHEST cash price paid for second-hand automobiles. 34 Auburn Avenue. 6-3-203

GOOD USED CARS AT SPECIAL PRICES.
Maxwell, 2-cylinder runabout.
Buick Model 10 runabout.
Whiting runabout.
Maxwell Q roadster.
Buick Model 32 roadster.
Courier roadster.

TOURING CARS.
Overland 5-passenger.
Primo 5-passenger.
Maxwell G, 4-passenger.
Everett 1912, 5-passenger.

These cars are in good running condition, fully equipped, and newly painted. See us for special prices before June 10th.

BUICK MOTOR COMPANY.
241 PEACHTREE ST. 4-11-18

TRAVIS & JONES,
AUTOMOBILE REPAIRING.
Ivy 4832. 26 James Street. 3-1-54

The Solution of Pneumatic Tire Troubles.
VULCORINE is guaranteed to prevent punctures and will not injure your tires. We will gladly treat your cars with VULCORINE and if you use it 30 days and satisfy yourself that it will do everything that we claim for it. Price $7.50 to $10.00 per car. Write for booklet.

VULCORINE COMPANY
Office, Laboratory and Service Station, 75½ Peachtree St., Atlanta, Ga. 6-1-38

AUTOGENOUS WELDING and machine repair work of all kinds. Satisfaction guaranteed.

SHEARER MACHINE CO.,
197 WHITEHALL STREET. 2-26-10

$250—Five-passenger Buick 40-horsepower touring car. First-class condition. Top, windshield. For quick sale. Owner leaving city. J. J. Donnely, 28 DeSoto Avenue, Capitol View. 26-31-5

FORD, four-cylinder roadster, fully equipped. Not latest model and no magneto, but in excellent running condition. Tires all good. Price for quick sale, $150. L. W. Hazard, 241 Peachtree Street, Atlanta. 6-1-52

WE HAVE several Flanders chassis and will build body and paint car to your order. Bargain prices. Don't buy any second-hand car until you see us. NORTH PRYOR GARAGE, NORTH PRYOR PLACE. 4-2-28

WINDSHIELDS,
RADIATORS, lamps, fenders, repaired as good as new. Manufacturers of all kinds sheet metal work. Warlick Sheet Metal Company, 243 Edgewood. 3-4-64

DOBBS TIRE REPAIR CO.
WE REPAIR AND SELL ALL MAKES OF TIRES AND TUBES. 226 PEACHTREE STREET. PHONE IVY 5846. 4-1-8

WARNING TO INFRINGERS AND IMITATORS.
LIQUID TIRE TONIC IS PROTECTED BY U. S. DURYEA PATENT NO. 976551 AND ALL INFRINGERS, AGENTS OR USERS ARE HEREBY NOTIFIED THAT THEY MUST ANSWER IN COURT FOR VIOLATION OF THIS LAW. LIQUID TIRE TONIC COMPANY, KANSAS CITY, MO. 4-3-42

ATLANTA RADIATOR CO.
REPAIRING and manufacturing. Lamp and fender work. 72 Ivy Street. Atlanta phone 3816. 3-10-12

Automobiles For Rent.
DUNHAM MOTOR CO.
FIVE and seven-passenger cars. Garage 112 East Ellis Street. Call Bell phone Ivy 2496 day, Main 4325 night. 3-21-23

Motorcycles.
MOTORCYCLE for sale cheap; Harley-Davidson make. Address Harley, care Georgian. 207-6-4

THOR motorcycles, repairs and accessories; best equipped repair shop in city. We will take care of you. Southern Motorcycle Company, 116 Edgewood Avenue. 3-26-31

6-5-31

Tire Repairing.
HIGH-GRADE STEAM VULCANIZING. Retreading a specialty. Prompt attention given express shipments. Sanders-Speer Vulcanizing Company, 100 Spring Street, Atlanta, Ga. 5-28-15

EDUCATIONAL.
STUDY SHORTHAND at home; complete course twenty lessons $10, $1 down, $1 week. Begin now, use spare time, book furnished. Amo House, Box 302, Atlanta, Ga. 5-2-5

EMORY summer school; cool, quiet; fifty days from June 17. Latin, Greek, French, German, English, history, mathematics. Address E. K. Turner, Oxford, Ga. 5-9-1

LOOK—You have read this; if you want anything, others will read your ad if it is in the Want Ad Section.

POULTRY, PET AND LIVE STOCK

Health Pointers For the Chickens
Suggestions That Will Mean a Great Saving to the Poultryman.



EDITED BY JUDGE F. J. MARSHALL

Keep busy.
Keep your eggs cool.
Keep your nests clean.
Keep your coops and houses free from mites and lice.
Keep your growing chicks well supplied with green food.
Keep them out of the wet grass in the mornings.
Keep your breeding stock in a healthy condition by keeping plenty of gravel, lime and green food always in reach of them, and feed a variety.
Do not crowd too many young chicks together in one coop, or they will breed disease, and they will die off faster than you can hatch them.
Keep plenty of fresh water or milk for the little chicks to drink at all times; the milk after they are two weeks old.
Do not feed too much white bread to young chicks or you will find it fatal to many of them.
After this season of the year the nearer the ground you set your hens the better will be the hatches.

Keep Hens Hatching.

You can arrange them so that you will have three or four hens hatching at the same time; you can double up the broods with one or two hens and put the others to laying again, and the chicks will be easier cared for. When you take the hen and the chicks from the nest grease the hen slightly under the wings and along the breast with a little fresh lard (no salt). This will assist in getting rid of any lice on the little ones. Use no grease about the nest before they are hatched.

Keep sulphur away from the hen when she is breeding chicks, as it is hard upon the eyes of the chicks.

Coffee boxes of about three feet square and about two and a half feet long, make splendid brood coops for a hen and a lot of young ones. If they should incline to leak any, tack tarred paper over the top of them, or strips over the cracks.

Put your young chicks on as high ground as possible, and on fresh ground not used for chicks the year before.

Egg-Eating Hens.

Judge Marshall: I have a lot of hens that have contracted the habit of eating their own eggs, and it seems impossible for me to get them to quit it. Can you tell me of any way to stop them? I would also like to know what is the cause of their getting at it in the first place. Yours truly,
Fort Valley, Ga. H. H. S.

ANSWER—Egg eating is a very bad habit and is very annoying to the owner. The habit is usually formed by their eating a soft-shelled egg or one that has been broken by falling from the roost. Then a desire for meat food will cause them to continue. One will get at it first and the others will follow suit when they see her at it, and help devour everything in sight of the kind. The habit is seldom formed by a flock on free range. A good way to lessen the desire is to give the hens all the exercise possible by covering the grain food in the soil and have them dig it out. Hang cabbage heads up so they can just get to them by extra effort. Have the nests in as dark and secluded a place as possible. All this will not cure them of the habit when once it is well formed.

The best way we have ever found to rid them of the habit is to use good, deep nest boxes, putting a layer of excelsior on the bottom then tack a gunnysack over the box, allowing it to sag down half-way to the excelsior which forms the nest they are to use; at the lowest point cut a cross just large enough for the egg to roll through. In that way the egg will roll out of sight, and the hen will be unable to see it as she used to and will soon get out of the habit. The other hens which have been in the habit of running to get their share when a hen cackles will soon find out that there is nothing to be had and will soon quit that part of it. The best way is to prevent all this trouble when you can by anticipating the wants and habits of your hens by keeping them busy at all times and supplying their wants as well as you can.

Eggs—All Varieties.
THE EGGS of different varieties of fowls will be found classified under their respective breeds in the future, instead of under the classification of "Eggs."

Poultry—All Varieties.
FREE RANGE DUCK AND POULTRY FARM, Chamblee, Ga. Large stock of White Runners, Leghorns and Rhode Island Reds, enables us to ship fresh eggs, strong and fertile. Write for prices on stock and eggs if you want a bargain. 1-21-18

Poultry Remedies.
SOUTHERN POULTRY REMEDY is guaranteed to produce eggs and prevent diseases. It will make hens lay when others fail. Try it. It's guaranteed. For sale at all seed stores, 25c and 50c. 6-1-29

Horses, Mules, Vehicles, Etc.
WANTED—Family horse for elderly lady; must be guaranteed entirely sound and gentle, with necessary style. Address with full information W. F. R., P. O. Box 1746, Atlanta, Ga. 203-6-4

Dogs.
FOR SALE—Fine fox terrier dogs. Address Mrs. E. B. Walker, East Fair Street, South Kirkwood. Phone Decatur 465. 5-25-206

Horses, Mules, Vehicles, Etc.
BUGGY and harness, $15; pony cart, $7; $50 Texas saddle, $12.50; ladies' saddle, $6. Ivy 1497. 31-6-6

Poultry, Plants and Seeds.
H. G. HASTINGS & CO.
SEEDSMEN FOR THE SOUTH, 16 W. MITCHELL STREET. FOUR CITY DELIVERIES DAILY. NORTH AND SOUTH SIDE, 9 A. M.; INMAN PARK AND WEST END, 2 P. M. BELL PHONE M. 2568, ATLANTA 2568.

CONKEY'S HEAD LICE OINTMENT will rid the little chicks of head lice; 10c and 25c tubes.

PRESENT PRICE of Red Comb Feeds: Scratch, 10 pounds, 25c, 100 pounds, $2.25; Meat Mash, 10 pounds, 25c, 100 pounds, $2.25; Baby Chick, 8 pounds, 25c, 100 pounds, $2.35; Coarse Chick, 8 pounds, 25c, 100 pounds, $2.35; Pigeon Feed, 8 pounds, 25c, 100 pounds, $2.50. The above prices are f. o. b. Atlanta.

LIQUID LICE KILLERS, lice powders and disinfectants. Hand Sprayers 50c and up.

FIELD PEAS—Amber and Orange Sorghum, Kaffir Corn, Pearl and German Millet.

CANARY, mocking bird, parrot and squirrel cages, bird seed, gravel, manna bitters, cuttle bone, seed and water cups, etc.

ROUP, canker, cholera, white diarrhoea, sorehead and limber neck remedies. Write for a copy of our poultry supply catalogue.

FOR SALE—MISCELLANEOUS.
FOR SALE—Beautiful mahogany cabinet and gas water heater. Phone West 158. 6-6-26

FREE kindling wood to give away; boxes and crates; all you want free. Steward D. Jones Grocery, 122 Whitehall St. 6-6-32

FOR SALE—Return ticket to Jacksonville cheap. Call Ivy 5606-J. 6-6-38

FURNITURE—We buy and sell cash bargains. Southern Wreckage Company, 114 South Forsyth Street. Both phones. 1-17-5

CHEAPEST PRICES yet in fans. I can save you from five to ten dollars on every fan. See me before they are all gone. Hunter-Hogue Electric Co., Moore Bldg., 63½ Walton St., Room 25. Phone Ivy 4071. 6-6-18

PRACTICALLY new Remington typewriter in case; visible; good condition; price $50 cash. Address Mrs. S. E. B., Box 817, Georgian, or telephone Ivy 6489-L. 6-6-5

FOR SALE—Office furniture; two upright bookkeeper's desks, one four-drawer upright letter file, one three-section sectional bookcase, one flat top desk, one three-section commercial size filing cabinet. All this furniture is solid oak, bought only a short time ago. Only reason for selling is that a change has been made in the style. It can be had at a bargain. For information call Main 1262. 6-6-3

FOR SALE—Porch banistering, columns and brackets, also grates and mantels—very cheap for quick sale at 416 South Boulevard. Phone Main 5414-J. 212-6-5

FOR SALE—Handsome one-karat diamond ring; value $275 to $300. Address 300 Lee Street. Phone West 199-L. 6-5-31

DO YOU NEED HELP of any kind? A little "Want Ad" will get it for you. TRY A "WANT AD" tablet if you need anything. They do the work.

THE ATLANTA GEORGIAN
Published by The Georgian Company, 29 East Alabama St. Atlanta, Georgia.

Entered at Atlanta postoffice as second-class matter.

Subscriptions Payable in Advance
One year, mail, postage prepaid, $5.00
Six months, mail, postage prepaid, 2.50
Three mos., mail, postage prepaid, 1.25
One month, mail, postage prepaid, .45

Subscriptions Payable in Advance
Delivered by carrier, one year..... $5.20
Delivered by carrier, six months.. 2.60
Delivered by carrier, three months.. 1.30
Delivered by carrier, one month .... .45
Delivered by carrier in Atlanta and other cities, one week ..... .10

FOR SALE—MISCELLANEOUS.
ELECTRIC FAN, 18-inch, alternating current, best condition, $12. Ivy 5078. 6-5-17

BEAUTIFUL snow white Persian cat, one and a half years old (female); full breed; also two half-breed kittens; price, $15. Ivy 5078. 6-5-18

FOR SALE—One Eddy refrigerator; will hold 400 pounds of ice. Phone Decatur 376. 6-5-2

WRITER PRESS, in working order, complete, including type; capacity over 2,000 copies an hour; cost originally $175; first reasonable offer gets it. Apply Room 301 Fourth National Bank Bldg. 6-4-203

FOR SALE—Nice white honey in pound sections, 12½c per section. A. C. Ivy, Route 1, Box 71, Boston, Ga. 35-4-6

FOR SALE—Household goods; also horse and wagon and piano. 9 North Butler. 6-4-12

FOR SALE—Instantaneous gas water heater in perfect condition; cheap for cash. Phone Ivy 2407-J. 6-3-25

FOR SALE.
I WILL SELL a valuable patent at a sacrifice if taken immediately. Worth one-half million. Address Patent, Box 883, care Georgian. 3-8-6

AUTOMATIC REFRIGERATOR
Pays for itself in ice-saving. $17.50 to $75.00.
C. H. MASON,
6-8 WEST MITCHELL STREET.

TWIN Excelsior motorcycle on reasonable terms. Address "Excelsior," 119 Moreland Ave. 215-6-1

WE RENT good pianos $3 per month up. We sell good pianos $5 per month up. R. P. BECHT COMPANY, 107-108-109 Temple Court Building. Main 667. 2-19-26

BANKRUPTCY blanks, $1.50 per set. Warranty deeds, bonds for title. Mortgages, contracts. Stock certificates and bonds. Bennett's, 25 S. Broad. 201-30-13

A NEW BROOM DOES NOT SWEEP CLEAN.
LET US prove this in your home by free demonstration. Full particulars at 107 Temple Court Building. L. R. Sires, agent. Phone Main 667. 5-2-30

SAFES, FILES, cabinets, new and second hand. Gookin Bank and Office Equipment Company, 113-115 N. Pryor Street.

SIGNS BROWN SIGN & PAINTING CO. 77½ Whitehall. M. 3780 8-18-33

FOR SALE—Two pool tables, practically new; been in use in club room and not hurt; must sell at once; bargain; original cost $400. Address P. O. Box 87, Jonesboro, Ga. 5-1-8

BUSINESS GUIDE
Ready Reference for the Business Man, the Artisan And the Public in General

Art Work.
OLD PAINTINGS REPAIRED AND RESTORED.
EXPERT WORK. Satisfaction guaranteed. Call, phone or write H. H. Osgood, 18 Haralson Avenue. Phone Ivy 3691-J. 202-5-31

Auction Sales of Furniture and Household Goods.
CENTRAL AUCTION COMPANY, 12 East Mitchell Street, buys and sells everything; regular auction Tuesday and Friday. Bell phone Main 2424. 16-3-41

Banks.
AMERICAN NATIONAL BANK
Corner Alabama and Broad Streets.
CAPITAL AND SURPLUS $1,000,000.

Bicycles.
CALL Main 1326, Atlanta 1436. Bicycle repairs and sundries. Atlanta Bicycle Company, 9 Peters Street. 5-30-9

FOR BICYCLES and supplies, see D. Alexander, 54 N. Pryor. Main 3116. Repair Work a Specialty. 3-27-51

Blacksmithing.
STRUCTURAL STEEL AND IRON WORK.
WE make all kinds of metal windows and doors, also window gratings and hangers of all kinds. Anderson Bros. & Rich, 372 Edgewood Avenue. 4-2-7

Blue Prints.
DIXIE BLUE PRINT CO.
40½ LUCKIE STREET, Atlanta, Ga. Best equipment. Best prints of any size or kind. Lowest prices. Phone Ivy 6304. 4-28-12

Builders.
LET US BUILD you a home. Will buy you a lot or pay off your lot. Terms to suit. 400 Temple Court. Main 4189. 4-15-16

Carpenter and Builder.
ALL KINDS OF REPAIR WORK.
D. M. WHEELER, 19 South Forsyth St. Phone M. 4186. Atlanta 1547. 12-31-16

Carpets and Rugs Cleaned.
ATLANTA STEAM CARPET CLEANING COMPANY (INC.), 27 West Alexander Street. Phone Ivy 4186. Moist and dry cleaning. Rugs woven from your old carpets and rags. Porch shades made to order. 5-27-8

Coal, Coke and Wood.
S. M. TRUITT & SONS,
for dry wood and best coal. 1-31-21

Dentist.


BEST WORK
Crowns (22 k.) $3.00
Bridge work $3.00
Full set teeth $3.00
Filling 50c
R. R. fare allowed 25 miles. All work guaranteed 20 years.
Eastern Painless Dentists
38½ Peachtree St., Near Walton.
4-2-31

Ear, Nose, Throat and Lung Trouble.
DR. GEORGE BROWN, Diseases of the Ear, Nose, Throat and Lungs, 312-14 Austell Bldg. I have the only compound oxygen plant ever brought South and make this gas daily. Weak, nervous, anaemic and pale people are invited to call. 4-6-13

Engineering and Machine Designing.
G. V. PLANT, M. E.
I DEVELOP YOUR INVENTION. Dixie Pattern and Machine Works, 262 West North Avenue. Main 2829. 4-5-17

Fly Screens.
FLY SCREENS. FLY SCREENS, FLY SCREENS—Wood fly screens, metal fly screens, hardwood floors, Venetian blinds, metal weather strips furnished anywhere in the South. Write or phone W. R. Callaway, manager, 1403 Fourth National Bank Building, Atlanta, Ga. Main 5310.

Fly Screens Made to Order.
OAKLAND CITY REPAIR WORKS. Carpenter and cabinet work a specialty. Call West 242-L. Atlanta 528. C. F. Dickey, Mgr. 5-1-37

FLY SCREENS.
METAL AND WOOD FRAMES, portable garages. W. J. Baker Company. Bell phone Ivy 926. No. 811 Empire Life Bldg., Atlanta, Ga. 5-1-4

Fresh Oysters Daily.
VIRGINIA and New Orleans oysters on the half shell, 40c dozen. 77 Peachtree street.

Furniture.
Rosser F. Jordan Furniture Co., 144-6 Auburn Ave. Phones: Bell Ivy 4467, Atlanta 1800.
WE CARRY a full line of household furniture from kitchen to parlor; also a complete line of summer porch goods, such as porch sets, porch rockers, rugs, etc.; refrigerators, ice cream freezers and everything in the furniture line. We can save you 20 per cent on everything. Call and see us before buying elsewhere. Cash or terms. 5-15-8

T. C. FURNITURE CO.
Cash or easy payments, 415 Marietta, Phone Atlanta 1797. 4-8-12

QUESTION—If you have read this, is it not reasonable to suppose others will read your ad in this paper if you want anything?

Store, Office and Bank Fixtures.
W. A. HORNE, President. JOHN C. CANDLER, Sec'y and Treas.
THE FIRM THAT WANTS YOUR BUSINESS.
HORNE-CANDLER COMPANY
DESKS, CHAIRS, FILING DEVICES, STORE, OFFICE AND BANK FIXTURES IN WOOD AND STEEL.
SEND US YOUR PLANS FOR ESTIMATE.
LOOSE LEAF GOODS AND OFFICE SUPPLIES.
CATALOGS ON REQUEST.
84 NORTH PRYOR STREET. PHONES: Ivy 1158; Atlanta 3066.

Hat Cleaning.
STRAW HATS, 25c. Soft Hats cleaned and blocked, 35c. George's Hat Cleaning and Shoe Shine Parlor, 3½ E. Alabama Street. 4-10-11

ACME HATTERS make old hats look like new. Mail orders given prompt attention. 20 East Hunter St. 12-3-44

Jewelry.
FRENCH and Electric Clocks repaired. We call for and deliver them. Phone us if you want to know the correct time.
Santa Cole Co.
5 SOUTH BROAD STREET.

Lace Curtains.
WORK called for and delivered; satisfaction guaranteed; prices, 25c to 50c per pair. Call Atlanta phone 2641. 6-2-13

Lighting Fixtures.
ELECTRIC and gas fixtures; all new styles; lowest prices. Queen Mantel and Tile Company, 56 West Mitchell Street. Phone Main 681. 1-16-16

Lime, Concrete, Roofing, Stone.
LADD LIME AND STONE COMPANY.
Lime, concrete and roofing stone. 915 3d Nat. Bank Bldg. 2-3-50

Machine Work.
MALSBY COMPANY.
Manufacturers of and Dealers in MACHINERY.
438-40 MARIETTA STREET. 4-5-15

Mattress Renovating.
SANITARY MATTRESS RENOVATING—Factory new and up-to-date; moderate prices; give us a trial. Jackson & Orr Company, Means Street and W. & A. R. R. Both phones. 3-20-14

New Rubber Tires.
NEW RUBBER TIRES put on your baby carriage. Repaired, repainted and re-covered. Phone Ivy 3076. Robert Mitchell, 229 Edgewood Ave. 2-13-9

Printing.
RYBERT & HOLLINGSWORTH
FOR ANY KIND of printing.
We satisfy our customers.
10 Gilmer Street. Bell Main 4600. 5-17-2

Safe Cracksman.


Fire and burglar proof safes opened and repaired. C. C. Downes, 294½ Marietta Street. Phones M. 2146. Atlanta 4922 4-5-11

Sand.
SAND.
SAND in any quantity and quality; prompt delivery. S. M. Truitt & Son. 1-13-32

Sewing Machines.
WE RENT new machines with complete set of attachments for $2 per month; also machines repaired; prompt delivery. Both phones 1893. Singer Sewing Machine Company, 79 Whitehall. 9-14-44

Shoes.
GET the best shoes for the whole family. Peacock & Drennen, 222 Marietta Street. 4-16-28

Shoe Repairing.
SHOES HALF-SOLED, SEWED, 50 CENTS.
At Gwinn's Shoe Shop, 6 Luckie Street, Opposite Piedmont Hotel. Both phones. 3-26-45

Signs.
KENT ON SIGNS signifies best quality. Kent Sign Co., 130½ Peachtree Street. 3-5-20

Stove and Range Repairing.
STONE DOCTOR.
STOVE, range and furnace repairing. 61 South Pryor Street. Bell Phone Main 1460. Atlanta phone 1410. 4-10-10

DAN, THE FIXER.
STOVES AND REFRIGERATOR REPAIRING.
We sell second-hand gas stoves.
We sweep chimneys.
121 WHITEHALL STREET.
Atlanta phone 2235. Bell phone M. 2699.

Trunks, Bags and Suitcases.
RETAILED AND REPAIRED.
ROUNTREE'S, 77 WHITEHALL ST.
PHONES: Bell M. 1576. Atlanta 1654.

Umbrellas.
"Taylor-Made" Umbrellas.
BUY from makers; all prices and styles; re-covering and repairing; every umbrella kept in repair free. Phone for salesman; prompt service.
TAYLOR UMBRELLA CO.,
116½ Whitehall St. 4-23-35

Violin Maker.
OLD VIOLINS BOUGHT, sold and exchanged; repairing a specialty. The Old Reliable Violin Dealer. Mays Badgett, 34½ Peachtree. 3-31-34

OLD VIOLINS BOUGHT, sold and exchanged; repairing a specialty. The Old Reliable Violin Dealer. Mays Badgett, 34½ Peachtree. 3-31-34

Wood
WOOD.
SOUTH GEORGIA mill cut-offs by the carload or any quantity you may want. They make fine kindling. S. M. Truitt & Son. 1-12-32

EXCHANGE—MISCELLANEOUS
WANTED—To exchange nice room and board for diamond, motorcycle, typewriter or piano. Address Box 216, care Georgian. 5-16-46

WANTED—MISCELLANEOUS.
WANTED—To rent one tent for two weeks; size 15x20, or larger. S. W. B. Johnson, 75 Edgewood Avenue. 6-5-29

ATLANTA REAL ESTATE is increasing in value daily. Many bargains are offered in the Real Estate columns of the "Want Ad" section of this paper.

WANTED — MISCELLANEOUS.
WANTED—Tennis court roller; must be cheap; name price and where it can be seen. Box 453, care Georgian. 201-6-4

I BUY MEN'S old clothes and shoes. Drop a card. I. Bock, 177 Gilmer St.

DROP A CARD.
We'll bring Cash for Old Clothes and Shoes.
"THE VESTAIRE."
166 Decatur Street.

WE PAY HIGHEST cash prices for household goods, pianos and office furniture. Cash advanced on consignments. Central Auction Company, 12 East Mitchell Street. Bell phone Main 2424. 4-26-26

The Georgian's Rent Bulletin

ROOM AND BOARD.
LARGE room with board; two gentlemen or couple; private family; block from Peachtree, near North Avenue. Ivy 5863-J. 35-6-6

CAN ACCOMMODATE two young men in private family; excellent board. Main 4157-L. 6-6-16

WANTED—By young couple, one or two young men to room and board; best section of Inman Park. Mrs. Townsend. Ivy 5848-J. 6-6-201

NICELY furnished rooms with board. 22 East Cain. Ivy 578-J. 6-6-45

NORTH SIDE; nicely furnished large front room, near bath, for two gentlemen; breakfast and 6 o'clock dinner. Best car service. Splendid location. Ivy 5840. 6-6-43

I HAVE a beautiful home with all modern conveniences; eight acres of ground; Jersey milk and butter, vegetables, etc. 400 Confederate Avenue. Bell phone Main 2514-J. 6-6-42

NICELY furnished rooms with board at 55 Nelson St. Atlanta phone 2835. 6-6-40

NICE ROOMS and board for ladies or gentlemen; $4.50 to $6.00 per week. 123 Capitol Ave. 6-6-6

WANTED—Five young men to board at 52 Formwalt Street at $4.25 per week. Atlanta phone 5719-M. 6-5-28

BOARD AND ROOMS.
EXCELLENT BOARD and nice, cool rooms; close in; reasonable. 115 S. Pryor. Atlanta phone 4949. 6-5-7

THE CAPITOL TERRACE can accommodate a few more boarders; cool, delightful rooms; all conveniences; close in. 89 Capitol Avenue. Main 3270. 6-4-7

TWO nicely furnished rooms and board; all conveniences. 22 East Harris St. Ivy 5589-J. 6-4-9

DELIGHTFUL large front room; private bath; also single room; excellent table; best location; garage on lot. West Peachtree. Ivy 1959-L. 31-4-8

36 EAST NORTH AVE.
BETWEEN the Peachtrees; nicely furnished rooms and excellent table board. Ivy 6501. 6-2-10

239 FORREST AVENUE—Delightful home for men. Finest meals. Have vacancy for two. Ivy 1478. 208-6-3

IN WEST END home; large front room, with board. 332 Gordon Street. Phone West 109-J. 6-3-7

19 W. CAIN STREET.
A FEW refined people can find clean rooms and excellent board in private family. Phone Ivy 6842. 6-1-94

TWO delightful connecting rooms, nicely furnished; two or three gentlemen; highest, coolest location in city; no other boarders. Ivy 7311. 6-1-54

COOL ROOM and delightful board in private home. Ivy 5859-L. 6-1-35

TWO young men or married couple for nicely furnished front room; all conveniences; close in. Main 1558-J. 5-14-11

477 PEACHTREE ST.
WILL have pleasant rooms for gentlemen or couples of refinement; references; between Merritts Avenue and Linden; homelike. Bell Ivy 7010. 5-24-200

THE WILTON, 220 Peachtree; select boarding house; near in. Ivy 5795. 5-10-35

ROOM AND BOARD for four young men May 15. Private home. 163 Courtland. Ivy 7057-J. 5-10-25

PEACHTREE INN.
Peachtree and Alexander Sts. American plan $7.50 week up. Room to yourself. European, $3 week up. 1-9-34

BOARD WANTED.
Wanted by Legislators.
WANTED—About June 20 by refined gentlemen room and board in private home; prefer to be near Capitol. Address L. L. L., Box 100, care Georgian. 6-6-41

ROOMS FOR RENT.
Furnished.
FOR RENT—Two rooms furnished for housekeeping; refrigerator, gas stove, electric lights, hot water, use of phone; $15 per month; unfurnished, $12 per month; also one furnished room for gentlemen. 530 Washington Street. 6-6-12

ONE extremely large front room, one or two beds; also small room, newly papered, with running water; close in; reasonable. Phone Ivy 6662. 74 Luckie Street. 6-6-11

FURNISHED rooms for rent; all modern conveniences. 244 S. Pryor St. Main 1957-J. 6-6-22

NICELY furnished front room in private family to a lady from June 15 until September 15; lights and bath; meals near; references exchanged. Main 5449-J. 400 Capitol Ave. 6-6-21

LARGE furnished room; all conveniences; close in. 50 Williams Street. Atlanta phone 3870; walking distance. 6-6-20

COOL and very desirable front rooms, with bath; also large, nicely furnished room and kitchenette complete; both desirable and convenient location. 9 East Alexander, corner West Peachtree. 6-6-17

SPLENDID room, furnished or unfurnished, with or without private bath; excellent neighborhood; best references. Phone Ivy 3707-J. 6-6-25

ONE furnished room, upstairs; convenient to bath. 44 East Cain Street. 205-6-6

TWO rooms, furnished for light housekeeping; close in; $3 per week. 9 Woodward Ave. 6-6-51

$5 PER MONTH—One room; corner Inman and Greensferry Avenues. Take Walker Street car. 6-6-47

NICE, comfortable room; all conveniences. Ivy 847-J. 6-6-35

FURNISHED room for light housekeeping and bed room. Ivy 7096. 319 Courtland. 6-6-34

FOR RENT—Front room, furnished or unfurnished, suitable for trained nurse or business woman. Ivy 5120-J. 616 Highland Avenue. 6-6-33

ONE nicely furnished front room; every convenience; private family; close in. 7 Pulliam. Main 5241-J. 6-6-32

LARGE front room, nicely furnished; private bath; private family; best North Side location. Call Ivy 4014-J. 6-6-30

THREE furnished rooms; sink in kitchen. Main 2763-J. 179 Walker St. 6-4-200

ROOMS FOR RENT.
Furnished.
ONE furnished room, with or without board; $7 without board; private family. 14 E. Alexander. 6-6-19

FOR RENT—Fine, large front room, nicely furnished for light housekeeping; rent $15 per month. 37 East Alexander Place. Ivy 7070-J. 6-5-200

DELIGHTFULLY cool front room, refined home; splendid locality; between Peachtrees; ten minutes' walk to town. Ivy 1294-J. 25-6-6

TWO large, cool rooms, furnished or unfurnished, to gentlemen or business lady. Call Ivy 4082-L. 6-5-33

TWO completely furnished rooms for light housekeeping. Ivy 6964. 339 Courtland. 6-6-37

LARGE front room, also small room; all modern conveniences with or without breakfast; delightful location. Peachtree Street. Ivy 3086-J. 6-5-11

TWO connecting housekeeping rooms, two doors from West Peachtree Place. 250 Spring; references. Ivy 6419-J. 6-5-15

BEAUTIFUL front room, large dressing room, with running water; also nice back room adjoining bath. 200 West Peachtree. Ivy 3281. 6-5-36

ONE nicely furnished front room with all conveniences; three blocks of Candler Bldg. For information, call Ivy 759. 6-5-25

MARLBOROUGH Apartment, twelve attractively furnished rooms, bath connecting; all conveniences. Ivy 2958-L. 6-5-24

ONE furnished room in the Duncan Apartments; all conveniences. Call Ivy 2325. 6-5-22

TWO nicely furnished rooms, all conveniences, close in. 252 Ivy Street. Phone. 205-6-5

ONE nicely furnished front room; every convenience; private family; close in. 7 Pulliam. Main 5241-J. 6-4-14

NICELY furnished, large room, next to bath; private family; close in. Ivy 3941. 30-5-6

TWO beautifully furnished front rooms and kitchenette, complete for housekeeping; beautiful pictures; electric lights, sink in kitchen, also two nicely furnished front rooms, first or second floor, private entrance, $16. 290 Washington Street. 6-4-24

LARGE, cool front room, North Side; piano and telephone. Ladies preferred. Ivy 996-L. 32-4-6

FOR RENT—Entire second floor, three rooms, furnished for housekeeping. Phone Ivy 3960-J. 6-4-17

FOR RENT—First-floor apartment; front room; would allow housekeeping; near in. Main 931-J. 6-4-5

NICELY furnished front room, private porch; all conveniences; close in. 140 Trinity; Apartment No. 6. 30-4-6

NICE clean furnished rooms, with or without board; close in. 72 Spring. 26-4-6

TWO large connecting rooms, furnished complete for light housekeeping. 303 Rawson Street. Atlanta 3335. 6-3-15

ONE furnished room for rent; one or two gentlemen. Wellington Apartment No. 2. 6-3-12

NICELY furnished cool room for gentleman; private family; close in. Ivy 4972. 25-3-6

152 WEST PEACHTREE, two very pleasant sleeping rooms, also housekeeping suite; strictly modern; plenty shaded porches; walking distance to business center. 44-2-6

FOR RENT—Two connecting rooms, furnished for housekeeping. 58 West Peachtree. Ivy 4339-L. 5-31-17

TWO bright connecting housekeeping rooms, completely furnished; North Side; private home. Ivy 2098-J. 6-1-61

FURNISHED rooms; private home; all conveniences; hot and cold baths. 19 E. Harris. Ivy 6349-J. 5-8-11

HANDSOMELY furnished large front room, private bath; shady lot; gentleman preferred. "Peachtree," care American. 101-1-6

Unfurnished.
TWO nice, large unfurnished rooms for light housekeeping. 177 East Georgia. 6-5-200

THREE unfurnished rooms, all conveniences; hot and cold water; separate gas meters. 296 Central. 6-6-13

FOUR upstairs rooms; private bath; with couple; references exchanged. Atlanta phone 277. 6-6-23

FOR RENT—Two rooms for housekeeping; home of owner; $15. 520 Central Avenue. 207-6-6

TWO ROOMS and kitchenette; $12.50. Ivy 2352-J. 6-6-36

TWO large connecting rooms, water and gas; $7. Apply 106 Pium Street. 202-6-6

TWO nice unfurnished rooms very reasonable. 41 Mills Street. 6-5-30

ONE large lower floor room for storage, with owner. Main 2497-J. 6-5-12

THREE or four rooms, large and comfortable, for light housekeeping, between two car lines; quiet neighborhood. Apply 199 Crew Street. 6-5-14

ONE large furnished or unfurnished room for rent, with private family; all conveniences; near in. Call 117 Pulliam St. 6-5-8

THREE connecting rooms, built for light housekeeping; best part Inman Park. Ivy 3886-J. 6-3-11

THREE unfurnished rooms for light housekeeping, with all conveniences. 350 Lee Street. 6-1-69

Furnished or Unfurnished.
THREE rooms with private bath, furnished or unfurnished; very reasonable. Call Ivy 4804-J. 6-6-50

LOVELY furnished or unfurnished rooms; all conveniences; large, shady lot; highest point in city. Very quiet. "Teacher," Box 480, care Georgian. 37-6-6

DESIRABLE front room in Frances Apartment, 325 Peachtree; all modern conveniences, with a private bath. Apply Room 305. 6-5-27

THREE beautiful corner rooms; separate entrance; private bath, veranda; sink in kitchen. Ivy 99. 6-4-22

APARTMENTS FOR RENT.
Furnished.
THE PICKWICK.
NEW TEN-STORY, fire-proof building; rooms single or en suite with bath. 77 Fairlie Street, adjoining Carnegie Library. 6-5-32

FIVE-ROOM furnished flat, all conveniences, to party without children, who would board one gentleman for part rent. Call Main 1657-L. 208-6-5

FOR RENT—Handsomely furnished apartment, six rooms and sleeping porch. Fashionable North Side neighborhood. $100 monthly. References required. Telephone Main 1563, ask for Mr. Olson. 6-4-15

DURING June, July and August nicely furnished and cool 4-room apartment, in one of the nicest and coolest parts of city. Electric lights, gas stove, bath, sleeping porch; also large, shady front porch. Can have use of piano. A bargain for the summer. Call Ivy 6085. 433 Spring Street, Corner North Avenue. 5-31-31

APARTM

Future Wealth Is to Be Found in Atlanta Real Estate. These Ads Are the Guide Posts

REAL ESTATE AND CONSTRUCTION NEWS

Peachtree Lease Made at $50,000

Drug Company Takes Peck Corner Eight Years—Important Meeting Monday.

A. S. Adams, of the real estate firm of B. M. Grant & Company, announced Friday some of the details of the lease of the store at 141 Peachtree Street, being the Peachtree and Houston Streets corners of the Cruickshank Building, formerly known as the Peck Building. The floor space is about 1,500 square feet.

This entire property was leased some time ago from the Peck estate through B. M. Grant & Company to the Cruickshank Cigar Company. The Cruickshank Cigar Company has now leased to the James Drug Company the store at 141 Peachtree for a term of approximately eight years at a total consideration of about $50,000, or more than $6,000 a year. The Cruickshank Company has also disposed of its soda water business to the drug concern.

The James Drug Company has installed one of the handsomest sets of fixtures in Atlanta and will do a general drug, soda water and prescription business. When the Cruickshank Cigar Company has taken out the soda fountain they will install one of the largest and most expensive humidors in the South. Mr. Cruickshank states that in this additional space he will increase his cigar facilities.

B. M. Grant & Company have also leased for Mr. Cruickshank the entire second floor and most of the third floor to Veitrie & Harmon, for a term of about eight years. Thelessees will conduct a men's tailoring establishment.

Important Realty Meeting.

A meeting of the utmost importance to real estate men, office building managers and property owners generally will be held Monday at noon in the Chamber of Commerce rooms on the fifth floor of the Empire Building. At this time the question of the pending income tax measure of the Federal tariff bill will be thoroughly discussed, and it is believevd that a formal protest against some items of the measure will be lodged with United States Senators A. O. Bacon and Hoke Smith.

The bill has passed the House and is now up to the Senate. A provision which realty men and building managers find obnoxious is that which provides that tenants shall withhold rents from landlords. The bill, it is contended, represents double taxation. Expenses will be taxed as well as income, and corporations doing business at a loss will be taxed on their losses.

Charles P. Glover has sent out notices of the meeting in the name of the Atlanta Real Estate Board, and it is expected that a large number of people will be present.

Leases by Cochran Company.

The Ralph O. Cochran Company has rented or leased the following places within the past few days:

For Mrs. A. H. Perkins to R. J. McGaughey, 269 East Hunter Street; for Mrs. A. M. Campbell to T. M. Middlebrooks, 290 Ormond Street; for Mrs. E. M. Holman to D. W. Hilley, 41 Oglethorpe Avenue; for L. H. Zurline to M. W. Cole, 22 Rogers Street; for Dillin-Morris Company to R. J. Meckle, 238 Lake Avenue; for Jacob Auerbach to J. J. Slappy, 295 Windsor Street; for C. P. Murphey to Mrs. M. E. Spruill, 18 Wellington Street; for Mrs. M. O. Trippe to Walter Cone, 97 Mills Street; for M. Leiverson to J. A. Finch, 324 Houston Street, and for W. D. Palmer to Mrs. W. C. Smith, 24 Cooper Street.

Realty Business Good.

The past few days in the real estate market have instilled a great deal of confidence in local land dealers. Prospects for good crops, easier money and general confidence have had their effect.

A few expressions are typical of the prevailing sentiment.

"Business is picking up," declared Ralph O. Cochran, head of the firm that bears his name.

"We expect an unusually good summer," asserted Charles P. Glover, head of the Atlanta Real Estate Board and the Glover Realty Company.

"Thursday we had more inquiries for property than we have had in a long time. People believe crops are going to be good," was the comment of J. H. Ewing, of the Smith & Ewing agency.

"Things look better to me," said Milton H. Liebman, of the A. F. Liebman Company.

"I can't see anything but good times ahead," declared Lowry Porter, of Porter & Swift.

"The man who's not selling real estate is not working up to capacity," was the comment of T. C. Holmes, of the Holmes & Luckie Realty Company. "We have no cause to complain."

Edwin P. Ansley, Shelby Smith, Forrest Adair, S. B. Turman, B. M. Grant, George P. Moore, L. P. Bottenfield, John D. Babbage, M. C. Kiser, Harris G. White, William A. Vernoy and others joined in the general chorus.

Mr. Candler's Purchase.

Considerable interest was manifested Friday in local realty circles over the purchase by Asa G. Candler of a tract in Chicago for the erection of a ten-story building at a cost of $300,000. Mr. Candler now has holdings in Chicago, Washington and New York, as well as in Atlanta and other cities where his soft drink business assumes large proportions.

The price paid for the 22 1-2 by 145 foot parcel was $28,000, or $1,254 a front foot, about the price that would be paid in Atlanta at Peachtree and Currier or Poplar and Luckie. The tract adjoins property already owned by Mr. Candler, which gives him a combined frontage of 114 1-3 feet.

West Peachtree Houses.

Three new bungalows are being built in West Peachtree Park, which corresponds to Thirteenth Street and is just to the east of West Peachtree Street. The houses face north and are an attractive addition to a neighborhood composed of medium-sized but very artistic dwellings.

Ten years ago West Peachtree was virtually a "wilderness," with only an occasional house north of Sixth Street, but to-day it is almost solidly built up along its entire extent.

Ivy Street Work.

Work on the regrading of Ivy Street is now nearly complete and in a comparatively short time this thoroughfare will be opened again to traffic. Joel Hurt has a plan for widening the street before the other work is finished, and if this should be done the opening would be delayed somewhat. Walls that recently gave way under heavy rains have been replaced.

Architect Brown's Bid.

A. Ten Eyck Brown, the well-known local architect, has submitted a bid on the Spartan Inn property at Spartanburg, S. C., and the contract for this job is expected to be awarded Thursday. This improvement will include a large department store, a hotel and the terminal of the Greenville, Spartanburg and Anderson Railroad.

Drawing for Mr. Candler.

Asa G. Candler is in receipt of a handsome architect's drawing of the entrance to the 24-story Candler Building in Times Square, New York City. An artistic frieze surrounds the entrance and the Candler coat-of-arms and shield are above it. Willauer, Shape & Bready, of New York, are the architects.

PROPERTY TRANSFERS.

Warranty Deeds.

$2,700—J. C. Thomason to E. L. Money, lot 41x135 feet, south side Bass Street, 160 feet east of Hill Street. May 22.

$1,000—John J. Carroll to T. B. Lumpkin Realty Company, lot 44x100 feet, northeast corner Fox and Lindsay Streets. June 4.

$7,500—Mrs. Fannie Hodge to Dunbar H. Ogden, lot 50x150 feet, northeast corner Columbia Avenue and Tenth Street. June 2.

$150—J. A. Wrigley to Mrs. Pearl Treadwell, lot 40x120 feet, north side South Avenue, 189 feet west of Garden Street. May 31.

$3,000—E. L. Verner to G. W. Harlan, 3.5 acres west side Lexie Street, 262 feet south of Peachtree Avenue. May 22, 1911.

$3,000—Artur B. Farquhar to Chas. Jessop, lot 75x400 feet, at northeast corner Asa G. Candler's home lot on south side Georgia Railroad right-of-way, No. 895 Seaboard Avenue. May 28.

$7,000—L. A. Redwine to Lucy A. Holbrook, lot 50x150 feet, east side Jackson Street, 293 fet north of Harris Street. June 4.

$4,600—G. A. Dunlap to Miss Alice Baxter, lot 40x155 feet, east side Spring Street, 40 feet north of Twelfth Stret. June 4.

$5,000—T. F. McWaters to G. A. Dunlop, same property. September 7, 1910.

$5,000—W. P. Kelly to T. F. McWaters, same property. March 15, 1910.

$1,250—Mrs. S. F. Dickson to Laura Watson, lot 50x85 feet, southwest corner Fort and Clifton Streets. May 28.

$180—Mrs. Maria T. Kunzman to Mrs. L. N. Stevens, lot 80 by 165 feet, northwest side Charleson Avenue, 174 feet southeast of Livermore Street. February 22, 1907.

$360—J. E. Daniel to same, lot 62 by 90 feet, east side Lakewood Avenue, 63 feet south of Livermore Street. May 22.

$3,800—Mrs. Mamie W. Moncrief to John D. Mildrew, lot 61 by 225 feet, west side West Boulevard, 63 feet south of Mercer Avenue. September 7, 1910.

$1,360—Westview Cemetery Association to Mrs. Sanders McDaniel, lot 20, section 5. June 5.

$935—Trustees of Atlanta University to Jerry F. Hughes, lot 100 by 120 feet, northeast corner Chestnut and Beckwith Streets. June 5.

$250—Phenix Investment Company to John S. Owens, agent, lot 36 by 100 feet, southwest corner Crumley and McDaniel Streets. May 24.

$2,350—William Z. Davis to Mrs. Beulah G. Gault, 211 Cooper Street, 30 by 125 feet. May 30.

Warranty Deeds.

Valuable Consideration and to Correct Deed—J. B. Frost to N. H. Kelley, lot 50 by 200 feet, south side Greenwood Avenue, 250 feet west of Fredericа Street. May, 1913.

$2,750—N. H. Kelley to H. W. Dillin, same property. May, 1913.

$400—Cecilia B. Wallace to Mrs. C. B. Sasser, lot 50 by 52 feet, 285 feet north of North Avenue, at Mynatt property. May 28.

Warranty Deeds.

$1,401—M. P. Roane to Nellie and Lois Hollingsworth, lot 90 by 120 feet, northwest corner Highland Avenue and Fortune Street. November 6, 1911.

$2,750—John W. Hardwick to J. W. Clower, lot 33 by 170 feet, south side Ormond Street, 193 feet east of Grant Street. November 1, 1909.

$1,000—Mrs. E. S. James to W. P. Bullard, 40 Fortress Avenue, lot 26 by 150 feet. August 10, 1911.

$730—W. P. Bullard to Frank C. Owens, same property. June 5, 1913.

$5 and Exchange of Property—Davis W. John to Mrs. Sarah T. Deveney, 126 East Cain Street, lot 20 by 150 feet. May 23, 1913.

$2,750—W. T. Perkerson to W. A. Calloway, lot 65 by 160 feet, north side Cunningham Place, 370 feet west of Ashby Street. Also lot 40 by 115 feet north side Cunningham Place, 330 feet west of Ashby Street. June 4, 1913.

$5,500—Same to same, lot 40 by 159 feet, north side Cunningham Place, 250 feet west of Ashby Street. Also lot 40 by 159 feet north side Cunningham Place, 290 feet west of Ashby Street. June 4, 1913.

Loan Deeds.

$1,750—I. N. Ragsdale to Mrs. Ermine DeG. Nunnally, lot 50 by 162 feet, northeast side Arlington Avenue, 148 feet northwest of Lee Street. May 14, 1913.

$1,250—Same to same, lot 50 by 156 feet, northeast side Arlington Avenue, 348 feet northwest of Lee Street. May 14, 1913.

$1,750—Same to same, lot 54 by 163 feet, northeast side Arlington Avenue, 477 feet southeast of Princess Avenue. May 14, 1913.

$1,750—Same to same, lot 50 by 176 feet, northeast side Arlington Avenue, 77 feet southeast of Princess Avenue. May 14, 1913.

$1,750—Same to same, lot 60 by 125 feet, west side Princess Avenue, 78 feet south of Arlington Avenue. May 14, 1913.

$2,500—Mrs. Sarah T. Deveney to J. H. Patton, lot 126 East Cain Street, lot 20 by 150 feet. June 4, 1913.

$1,500—J. W. Clower to Georgia Savings Bank and Trust Company, lot 33 by 170 feet, south side Ormond Street, 193 feet east of Grant Street. June 4, 1913.

Loan Deeds.

$1,200—Mrs. Etta W. Offutt to W. A. Charters, lot 50x148 feet north side Virginia Circle, 150 feet east of Barnett Street. June 5.

$1,250—J. P. Glore to same, lot 43x93 feet, north side Kennedy Street, 42 feet east of Payne Street. June 5.

$225—G. W. Harlan to T. J. Treadwell, 35 acres west side Lexie Street, 262 feet south of Peachtree Avenue. May 19.

$300—Mrs. Lilly B. Wells to Mrs. Annie S. Morgan, lot 50x150 feet north side Park Street, 257 feet east of Ashby Street. June 5.

$1—Walker Dunson to G. A. Dunlop, lot 40x155 feet east side Spring Street, 40 feet north of Twelfth Street. June 4.

$1—N. H. Kelley to Sanford Landers, lot 31, block 5, Frost & Carey Highland Park property, south side Greenwood Avenue, between Fredericа and Barnett Streets. May 27.

$900—C. F. Conn to J. D. Wood, Nos. 285 and 287 East Georgia Avenue, 31x110 feet. August 8, 1912.

$1—Union Springs Bank to Aldine Chambers, lot 14x235 feet west side South Moreland Avenue, 520 feet north of Hardee Street. June 5.

$1—N. A. & Jas. E. Thornton to Mrs. Sara T. Deveney, No. 126 East Cain Street, 20x150 feet. June 2.

$5—Mrs. Jeannette R. Thomas et al. to Mrs. Fannie J. Winn, No. 47 Hightower Street, 38x87 feet. June 2.

$1—A. P. Herrington to M. Friedman, lot 90x120 feet, northwest corner Highland Avenue and Fortune Street. June 4.

Deeds to Secure.

$500—Herbert A. L. Ferrell to Adolph Samuels, lot 111x67x85 feet, west side Hale Street, 20 feet north of Virgil Street. June 6.

Mortgages.

$400—J. M. Thomason to W. M. Sisk, lot 100x180 feet, in land lot 248, Seventeenth district, 30 feet from northeast corner of land lot 177 of Fourteenth district. June 3.

$440—J. E. Bowden to Atlanta Banking and Savings Company, lot 62 x110 feet, northwest corner Chestnut and Jett Streets. June 2, 1913.

Sheriff's Deeds.

$2,100—Mrs. Mary A. Burton (by Sheriff) to H. A. Etheridge, lot 141x200 feet, southwest side Central of Georgia Railway right-of-way, 55 feet southeast of Perkins Street. Also lot 150x380 feet, southeast side Perkins street, 200 feet southwest of right-of-way of Central of Georgia Railway. June 3, 1913.

$1,656—W. C. Harper et al (by Sheriff) to W. C. Harper and W. M. Weathers Estate, 18.7 acres on east side Cascade Avenue, 1,170 feet southwest of north line of land lot 151, Fourteenth district. June 3, 1913.

Building Permits.

$12,500—Independent Benevolent Order, 161 Bell Street, three-story frame building. J. H. Traylor.

$3,000—J. T. Taylor, West Tenth Street, one-story frame dwelling. Day work.

$250—J. A. Chapman, 419 Capitol Avenue, repairs. Day work.

$4,000—Mrs. Mattie Word, 373 Cherokee Avenue, repairs and alterations. Day work.

$1,500—E. M. Reisman, 180-182 Fraser Street, same. George L. Goosby.

MONEY TO LOAN.

WE LOAN money on furniture and household goods. F. & J. Loan Company, 120 Decatur Street. 4-25-8

MONEY ON HAND for immediate loans on property in or near Atlanta. J. E. VanValkenburg, 501 Equitable Building.

SPECIAL HOME FUNDS TO LEND, any amount; 6 per cent. Write or call. S. W. Carson, 24 South Broad Street. 4-1-17

FARM LOANS PLACED in any amount on improved farm lands in Georgia. The Southern Mortgage Company, Gould Building. 7-12-1

MORTGAGE LOANS.
On Atlanta Property.
BUSINESS BUILDINGS.
5 and 5½ per cent.

RESIDENCE BUILDINGS,
5½, 6 and 6½ per cent.
Your rate depends upon the location. Without notice you can pay back a hundred, any multiple of a hundred dollars, or the entire loan on any interest date.

TURMAN, BLACK & CALHOUN.
Loan Correspondents,
PRUDENTIAL INSURANCE COMPANY OF AMERICA.
203-208 Empire Building.

MONEY FOR SALARIED PEOPLE AND OTHERS, upon their own names; cheap rates, easy payments. Confidential. D. H. Tolman, 820 Austell Building.

WE HAVE plenty of money to lend at lowest rates on Atlanta and nearby property, either for straight or monthly payment plan. Also for purchasing purchase money notes. Foster & Robson, 11 Edgewood Avenue.

MONEY WANTED.

ESTABLISHED IN 1888.
6%—WE WILL PAY—6%
ON SAVINGS
IN SUMS OF $500.00 AND OVER. WE BUY AND SELL PURCHASE MONEY NOTES. THE MERCHANTS AND MECHANICS' BANKING AND LOAN COMPANY, 209 GRANT BUILDING. TELEPHONE IVY 5341.
CASH CAPITAL, $120,000.00.
THOS. J. WESLEY, CASHIER.
B. M. GRANT, PRESIDENT.
3-11-50

BUSINESS OPPORTUNITIES.

WANTED—Party with $500 to take half interest in a paying business. Must devote all his time to the business. Do not answer unless you have good references and you are a clean-cut gentleman. Apply 715 Temple Court Building. 6-6-203

FOR SALE OR LEASE—Latest model soda fount with all supplies complete, now doing business and showing liberal profits; excellent proposition. Quick action necessary. Call for Mount, Room 33, Moore Building. 6-4-21

FOR SALE—Business paying $300 to $400 per month. Owner leaving city. Cheap for quick sale. Address Box 794, care Georgian. 5-31-4

FOR SALE—Best daily newspaper proposition in South Georgia—in the best city of its size in the State; modern equipment throughout. Can be bought at a bargain, half cash or good negotiable paper, balance on easy terms. Write quick to "Newspaper," Box 10, care Georgian. 6-23-12

HAVE YOU SOLD THAT HOUSE? A little "For Sale" ad in the "Want Ad" section will find a purchaser.

REAL ESTATE FOR SALE.

Sharp & Boylston

$100 CASH AND $20 MONTH.

ORMEWOOD PARK—Six-room cottage, on large, shady lot, in half block of car. This place can be bought for $2,500—worth $3,000.

FLORA AVENUE—One block of North Decatur car line. Six rooms, gas, electric lights and city water. Good lot. Price $2,250. Terms, $100 cash, $20 month. A bargain.

REAL ESTATE FOR SALE.

BARGAIN ON NORTHSIDE. 100 BY 160 FEET; also corner lot, 88 by 160 feet; just 300 feet from Peachtree car line, near in and terms to suit purchaser. Will sacrifice for $1,600 cash; for quick sale. Address Mrs. L. B. R., Box 13, care Georgian. 6-6-205

SUBURBAN HOME; $1,500; five rooms and hall; lot 50 by 150; strictly white neighborhood; cars, schools, stores and churches convenient. Responsible person can make terms 10 per cent down, $15 per month. Address Owner, P. O. Box 150, Atlanta. 6-4-1

FOR SALE—Ninety-five dollars net buys equity worth $350 to $450 in choice lot worth $650 to $750. Sacrifice. Box 819, care Georgian. 32-6-6

BARGAIN—Five-room cottage, almost new, 108 Electric Avenue, for sale; price reasonable; terms easy. Address Owner, care Georgian. 201-6-6

BUNGALOW—Five rooms; stone foundation bungalow in South Kirkwood; one block from car line; electric lights, water, tile walks; slightly elevated and nicely shaded lot; price $2,350. Small cash payment, balance to suit you. Phone Decatur 542 for further information. 6-6-4

SUBURBAN BUNGALOW, six rooms and bath; one block of car line; city conveniences; fruits, flowers and shade. Automobile will call for you to show it. Bell phone Main 5097-J. 6-5-13

FOR SALE—One 6-room house corner Clay and Boulevard, in Kirkwood. Call Ivy 1767. 200-6-5

FOR SALE—20 acres at Hapeville, Union Avenue, by owner cheap. Call Ivy 1767. 201-6-5

FOR SALE—Railroad frontage; splendid factory or warehouse site; close in; big bargain for quick sale; worth over twenty; will take fourteen thousand. Room 357, Kimball House. 31-5-6

FOR SALE or exchange for Atlanta real estate, one-hundred-acre Early County farm. Olson & Smith, Empire Building. 5-30-13

LET US BUILD you a home. Will buy you a lot or pay off your lot. Terms to suit. 400 Temple Court. Main 4189. 4-18-43

I HAVE seven acres, three-room house, half block car line, all cultivated, fine for trucking; will exchange for small renting property. Call Milton, Main 2055. 5-3-24

LEASE OR SALE—Artistic bungalow; screened, tiled, furnace, garage. Address "Ansley Park," care American. 100-1-6

OWNER will make attractive offer on 2-story 8-room house on North Side; also 5-room bungalow in Inman Park. Phone Mr. Berriman, Ivy 1421. 5-30-12

FOR SALE—North Side bungalow, seven rooms and sleeping porch; all screened, furnace heated; servant room in basement; $750 cash, $30 month. Ivy 5974. 36-4-6

I HAVE two farms, 125 acres, and one 75 acres. Will exchange one or both for vacant lot. Call Milton. Main 2053. 5-3-24

REAL ESTATE FOR SALE OR EXCHANGE.

FOR BEAUTIFUL HOMES and building lots in College Park, the most desirable suburb of Atlanta, see I. C. McCrory.

EXCHANGE—REAL ESTATE.

TO exchange my pretty Atlanta home; large, elevated, shady lot; very quiet; garden, chickens, fruit; six rooms; water, sewer, gas, for home in Georgia village. "Teacher," Box 103, care Georgian. 36-6-6

REAL ESTATE WANTED.

I WISH to purchase good vacant lot in Inman Park, near car line; not less than 50 by 150. Give location, price and size. Address Inman Park, care Georgian. 6-5-6

MEDICAL.

DROPSY CURED—Relieves shortness of breath in 36 to 48 hours. Reduces swelling in fifteen to twenty days. Columbum Dropsy Remedy Company, 408 Austell Building, Atlanta, Ga. 5-25-11

DR. EDMONDSON'S Tansy, Pennyroyal and Cotton Root Pills, a safe and reliable treatment for painful and suppressed menstruation, irregularities and similar obstructions. Trial box by mail, 50c. Frank Edmondson & Bro., manufacturing chemists, 11 North Broad St., Atlanta.

REAL ESTATE FOR SALE. REAL ESTATE FOR SALE.

PIEDMONT AVENUE BRAND-NEW HOME, EIGHT ROOMS—LOT 75 BY 175 FEET.

THIS IS SOMETHING CHOICE; two stories, EIGHT ROOMS; all well arranged with every modern convenience, including furnace heat, hardwood floors, beautiful electric fixtures. Elevated east front lot, 75 by 175 feet, with a splendid view from the front porch. The house itself is double floored and storm sheathed. You must see this to appreciate it. Key at our office or we will be glad to show you through. Price, $8,500, on terms.

BEST APARTMENT SITE IN THE CITY.

AT THE CORNER of two main thoroughfares, with two car lines, park frontage, and several other attractive features, we have a lot 50 by 150 feet. This is absolutely the best location on the North Side for an apartment site. $200 per front foot, on easy terms. Let us tell you more about this. Also two smaller lots for $6,000 and $5,000 each. Both good for smaller apartments.

THOMSON & LYNES
18 and 20 Walton Street. Phone Ivy 718.

REAL ESTATE FOR SALE. HOUSES FOR RENT.

W. A. FOSTER & RAYMOND ROBSON
11 EDGEWOOD AVENUE.
REAL ESTATE, RENTING AND LOANS.

FOR SALE.

ON NEXT Saturday afternoon at 3 o'clock, we will sell at auction in Oakland City a subdivision of choice residence lots; also 6 modern homes, all on easy terms. Get plats giving full particulars from our office.

ON VAUGHN STREET, between the East Lake car line and Fair Street, and near Whitefoord Avenue, a 5-room bungalow on a large lot, which we are instructed by the owner to trade. If you have a lot, auto, or anything else of value that you wish to trade in on a good home, this is your opportunity. See Mr. Bradshaw.

SUBURBAN BUNGALOWS, with city conveniences; 15-minute car service. In good established neighborhood. Brand new, 6 rooms each. Have bath, hot and cold water, tile sidewalks; big lots. Nice mantels, electric fixtures, etc. This is your opportunity to buy a home on easy terms and at bargain prices, as we are instructed to sell them, and we will. Simply ask for a salesman; all are posted.

ON DARGAN STREET, convenient to the Lucile Avenue cars, a new 6-room bungalow with all conveniences, tinted walls, stone foundation, brick mantels, furnace heat, beam ceilings. Everything first-class. Lot 47x150 feet. Price $4,150; $650 cash, balance easy. See Mr. Cohen.

6-ROOM house within one block of the Kirkwood car line, on lot 100x225, for $1,200 cash; forced sale. See Mr. White.

FOR RENT.

6-r. h., 381 S. Pryor Street (furnished)	$ 35.00
6-r. h., 21 Candler St., Decatur	27.50
6-r. h., 560 Central Ave.	25.00
5-r. h., 5 Hopkins St.	25.00
5-r. h., 38 Rogers St.	12.50
5-r. h., 200 Holderness St.	25.00
5-r. h., Gennessee and Bates	15.00
5-r. h., Vaughn St., Kirkwood	15.00
5-r. h., 338 Grant St.	25.00
5-r. h., 270 E. Fair St. (flat)	20.60
5-r. h., 15 Alice St. (flat)	22.50
5-r. h., 1468 DeKalb Ave.	15.00
5-r. h., 825 Marietta St.	25.00
4-r. h., 32 Virgil St.	10.00
4-r. h., Stewart Ave.	25.00
4-r. h., Lakewood, per year	150.00
4-r. h., 223 Humphries St.	12.50
4-r. h., 41 Flora Ave.	8.00
3-r. h., 488 Houston St.	9.60
3-r. h., 39 Gaskill St.	8.60
3-r. h., 73 South Jackson St.	8.60
3-r. h., 23 Corput St.	9.00
3-r. h., 354 Edgewood Ave.	10.60
3-r. h., 19 Fowler St.	10.00
3-r. h., 749 Whitehall St.	9.00
3-r. h., Evans Drive	5.60
3-r. h., 126 Love St.	8.60
3-r. h., 185 Highland Ave.	10.60
3-r. h., 92 Berean Ave.	8.60

And a long list of larger houses. Come and see us.
FOSTER & ROBSON,
11 Edgewood Ave.

IF YOU HAVE MONEY to lend, we can place it safely.

FOR RENT.
143 NORTH JACKSON STREET.
ON THE EAST SIDE of North Jackson, between Houston and East Cain, we have a three-story seven-room frame; has gas, hot and cold water, porcelain bath, washstand, closet and sink; in good condition; street car in front; lot 25 by 100. $25.

WE PUBLISH A WEEKLY RENT BULLETIN, giving a good description of everything we have for rent. Get a copy.
JOHN J. WOODSIDE.
Atlanta Phone 618. 12 AUBURN AVE. Bell Phone Ivy 671.

REAL ESTATE FOR SALE. REAL ESTATE FOR SALE.

CENTRAL BUSINESS LOT

$500 PER FRONT FOOT will secure a lot on the east side of Cone Street, between Luckie and James Streets. A building on this lot will rent readily. Terms very reasonable.

J. R. SMITH & J. H. EWING
REAL STATE, RENTING, LOANS.
Ivy 1513. 130 Peachtree Street. Atlanta 2865.

WOULD you pay $2,000 cash and assume a $1,500 loan to get a $5,000 home? If you have $2,000 we have the home. Three street frontages, large lot and close to Peachtree.

FINCHER & MARRIOTT
JAMES H. REYNOLDS, Sales Manager.
1520 Candler Building. Ivy 5213.

FOR SALE BY
GREENE REALTY COMPANY

NORTH SIDE COUNTRY HOME.
25 ACRES ON ROCKSBOROUGH AND SHALLOWFORD ROAD TO DECATUR, BEYOND DRUID HILLS AND JUST OFF WILLIAMS MILL ROAD; only 6½ miles from center of Atlanta; one of the very prettiest places near Atlanta. Road splits property in half. All kinds of fine fruit and beautiful building sites. ONLY $300 ACRE. This will suit you. SOME GOOD NEGRO RENTING PROPERTY ACCEPTED PART PAYMENT.
511 EMPIRE BLDG. REAL ESTATE, RENTING, LOANS. Phones 1599

APPLY AT ONCE
FOR SPACE
IN HURT BUILDING

PERSONS DESIRING to rent offices or stores in the HURT BUILDING, and who may desire special arrangement of rooms, are requested to apply immediately at the office of the

Atlanta Realty Corporation
229 Equitable Building

The work of subdividing the floors into rooms is now progressing. Any special arrangement desired should be decided upon before the partition walls are built. Possession will be given on October 1, next.

TUESDAY, JUNE 10, 1913, AT 11 O'CLOCK
One of the Best Lumber Plants in the City Will Be Sold to the Highest Bidder

The ALEXANDER LUMBER COMPANY, situated at the junction of Pryor Street and the Southern Railway, with its Machinery, Mules, Wagons and Harness, Planing Mill and stock of Lumber on hand on June 7, 1913, will, on June 10, at 11 o'clock, be sold to the highest bidder. This is, undoubtedly, one of the best equipped planing mills in the city. The mill is in excellent repair, and is now running at full capacity.

Sealed bids will be received at the office of the Referee, Room 517 Grant Building, and opened on June 10, 1913, at 11 o'clock.

Separate bids to be made on plant, mules and wagons, lumber and material.

For further information address

JAMES S. FLOYD, Trustee
Atlanta National Bank Building

REAL ESTATE FOR SALE. REAL ESTATE FOR SALE.

Piedmont Avenue Frontage

We have recently had consigned with us some Piedmont Avenue frontage, ranging in price from $115 per foot to $135 per foot.

These lots are situated on the most desirable part of Piedmont Avenue, being between Twelfth, Thirteenth and Fourteenth Streets, facing Piedmont Park. The scarcity of building lots of this class of property on the North Side is easily recognized by anyone who has been looking for a home site recently. The unusually good value offered here will be appreciated by anyone in the market for first-class residence property. Reasonable terms can be arranged.

Forrest & George Adair

FOR SALE JOHN J. WOODSIDE

BEAUTIFUL ORMEWOOD PARK.
(Lots—Easy Terms)
Growing rapidly; good people; schools and car service. Investigate.
THOS. R. FINNEY, Sales Mgr.,
12 "Real Estate Row."

FOR SALE AT

— A-U-C-T-I-O-N —

SIX UP-TO-DATE HOMES
And 19 Ready-to-Build-On Lots

TO-MORROW

SATURDAY, JUNE 7, 1913,

At 3 p. m., on the Premises

THESE are 5 and 6-room houses, with every city convenience and connection, including furnace in several of the houses, but no gas as yet. These houses were built of the best material, under the personal direction of Colonel I. N. Ragsdale, who could not be induced to build a shoddy house.

These houses are real city homes, located in the social center of the Tenth Ward, and only a step from the best car service in Atlanta.

We urge you to go out and inspect this property. Each house will be plainly placarded, showing cash payment and monthly payments; also the amount of the loan to be assumed.

THESE HOUSES ARE NOW RENTED, and bring in from $18.50 to $30.00 per month. Think of what a help that will be to you, in meeting your payments, should you not be ready to occupy the house.

The houses and lots front on the following streets:

Arlington Avenue, Princess Avenue and LaRosa Terrace.

Arlington Avenue runs off Lee Street, right at Colonel Ragsdale's handsome home. Princess Avenue runs off of Avon (Oakland) Avenue, between the Baptist Church and Captain E. P. Ryan's fine home, giving the property two approaches, each of which is a prominent street.

THIS SECTION HAS NO OBJECTIONABLE FEATURE

It is logically the place for the people to live who are engaged in business, or who are employed among the many industrial and manufacturing and railroad enterprises around the Terminal Station, Whitehall Street, Mitchell Street, and the Central and West Point Railroads, and the adjacent territory. The car service and the way the streets run prove these statements to be true. Think about it, and you'll see it as we do.

THE LOTS ARE READY TO BUILD ON

These are the lots to buy, either for home sites or for speculation, because they are ready to build on. In addition to this, every lot is a beauty, with nice young oak shade trees scattered over them. Also, because their location is excellent. They are only a short distance from the business center of Oakland City. Only two blocks from the City School, and near the churches; and the farthest lot is only two blocks from the car line; and, best of all, they are socially in the swim, and

ALL CITY IMPROVEMENTS DOWN AND PAID FOR.

THE TERMS ON THE HOUSES

will range from $150 to $250 cash, and the payments will range from $22.50 per month to $32.50 per month, with 6 per cent simple interest. Small loan on five of the houses, to be assumed by the purchaser.

THE TERMS ON THE LOTS

are right. Every lot will be sold on terms of $50 cash, and the balance $15 per month, with only 6 per cent simple interest on the deferred payments.

HOW TO GET THERE—Take cars at the corner of Forsyth and Alabama Streets, marked "East Point," "Hapeville" or "College Park." Get off at the corner of Avon (Oakland Avenue). You will then be only a step from this property.

COME AND BE SURE TO BUY—You will never regret it if you do, and you will be sorry if you don't. Get plans from

FOSTER & ROBSON,
Agents
11 Edgewood Avenue
J. W. FERGUSON & SON, Auctioneers

THE ATLANTA GEORGIAN
Published Every Afternoon Except Sunday
By THE GEORGIAN COMPANY
At 20 East Alabama St., Atlanta, Ga.
Entered as second-class matter at postoffice at Atlanta, under act of March 3,1873
Subscription Price—Delivered by carrier, 10 cents a week. By mail, $5.00 a year.
Payable In Advance.

1913---The Grand American Flag---1913

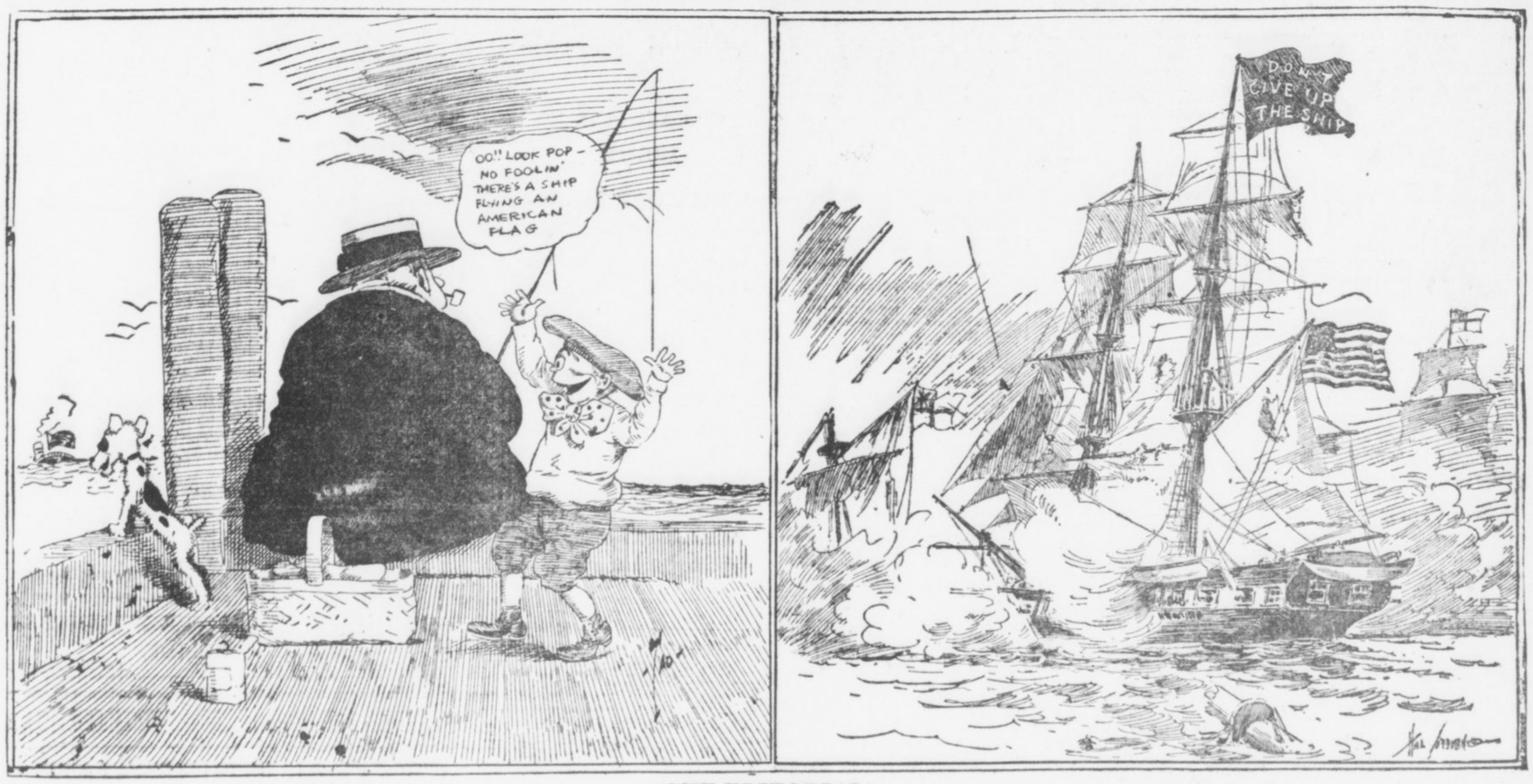

(SEE EDITORIAL)

The United States Flag Should Be Seen on the Oceans of the Earth

The Pictures on This Page Show That in One Respect, at Least, Our Republic Has Been Going Down Hill

(Copyright, 1913)

The whole of the earth is man's property.

The tendency of the really strong man is to cover and control as much of the earth as possible.

The people of the United States do fairly well on land.

On the ocean, the world's big highway, we are a national failure.

On this page there are two pictures that illustrate America as "The Sea Power." We see the little boy scarcely expecting to be believed when he tells of an American flag on a ship.

And we see a picture that recalls the days of a hundred years ago, when the American ship was THE SHIP and when a captain of an American ship was accustomed to seeing other ships hauling down their flags.

We don't want a navy for battle—ALTHOUGH WE DO NEED A POWERFUL NAVY TO MAKE WAR IMPROBABLE OR IMPOSSIBLE.

We need a fighting navy strong enough to make attack by other nations ridiculous. And we need a commercial navy fit to represent this nation commercially and industrially on the oceans of the world.

The nation is weak that can not get away from the shore, that must give its carrying trade to other sailors and to foreign ships.

The big people of the world have been the ocean-going people from the days of the Phoenicians to the days in which we live.

And the wise statesmen at Washington, all legislating so fearlessly upon everything under the sun, ought to find a way to bring back the American Navy and give to this country its place on the ocean and the character-forming work of trading in foreign seas.

3 New Battleships a Patriotic Duty

As a direct result of the refusal by Congress to appropriate for more than one dreadnought at either of the last two sessions, the United States has declined in naval power from second place to a PRECARIOUS FOURTH.

Were that national policy known as the Monroe Doctrine to be challenged by any one of several foreign nations, in whose way to territorial aggrandizement it stands, its attempted enforcement could at this time result only in national humiliation.

With the added responsibilities thrust upon this nation by the war with Spain and the taking up of a world-wide sphere of influence, which it would have been cowardly to shirk, sea power became a necessity to the United States, but this necessity is still ignored by the "PORK-BARREL" politicians.

No section of this nation can be injured without similar ill effect to the whole. In order that those who have so nobly laid down their lives for the ideals for which this nation stands shall not have died in vain it were well not to be deaf to the dictum of that great and far-seeing statesman and patriot who in his farewell to the American people advised IN TIME OF PEACE THE PREPARATION FOR WAR.

That this nation shall at all times be prepared to assert those inalienable rights of liberty and justice to all men and to all nations and be enabled to maintain a lasting and abiding peace in all its possessions The Atlanta Georgian urges THE IMMEDIATE PASSAGE OF A SUPPLEMENTARY ESTIMATE FOR THREE DREADNOUGHTS AS A PATRIOTIC MEASURE.

This newspaper stands always for those ideals which have made this nation great, and condemns those who for selfish or narrow or ignorant reasons would render our country helpless in an hour of need.

TRUE PATRIOTISM IS NEEDED EVEN MORE IN TIME OF PEACE THAN IN TIME OF WAR.

Parcel Post and Express

The great benefits that the parcel post has conferred on shippers who have made use of it is proved by the piteous plea of the express companies that it is interfering with their business. It has been found, however, that many small dealers in the villages, through the sort of conservatism that acts as a brake on progress, have not taken the trouble to use it, or to learn how effective a means it is of cutting down the cost of transportation of small packages. This is particularly true in the villages.

The parcel post will, of course, in time be extended. The weight and bulk limits will be increased and it will supply an example of public ownership that will be extremely useful to the country. When merchants of the type who would refuse twenty-dollar gold pieces if offered to them at a dollar apiece understand its value, those distressed monopolists, the express companies, will have still more reason to complain. In the meantime the service is growing rapidly, and Congress will soon find it necessary to increase its scope.

Rev. John E. White Writes on "New Allies in the Vice War"

The Cleanest, Finest, Most Progressive Moral City in This Republic, He Says, Is Atlanta, and It's Getting Better Every Day for Boys and Girls to Live In.

Written for The Georgian
By REV. JOHN E. WHITE.
Pastor Second Baptist Church.

FROM every section of the country inquiries for the truth about Atlanta are coming in. In reply to a prominent citizen of Richmond, Va., I have just sent the following letergram:

"Instead of failure, the movement to suppress traffic in vice is in stronger and more determined control in Atlanta. No recognized and tolerated house of ill-fame in the city since September 25, 1912. Some people here still engaged in the effort to continue lives of shame—clandestinely. They, of course, live in houses—here to-day and to-morrow somewhere else. At the present time we have the interesting development of unexpected asistsance. Some people formerly indifferent to the 'red light district' are professing a desire to help Chief Beavers eliminate the lingering remainder of former vice conditions. With their aid he is in position to push on steadily in the policy of complete suppression. Not necessary to question sincerity and motive of these influences. Go ahead in Richmond. You will find that vice disappointed and desperate, like a wounded snake, will turn against itself. Atlanta is the cleanest, finest, most progressive moral community of 200,000 people in this Republic and getting better every day for boys and girls to live in."

A Useful Mesalliance.

This telegram from a crow's nest of observation sufficiently detached from all personal controversies to see things as they are on the surface and under the surface, expresses, I believe, an accurate judgment. What appeared a sensational and revolutionary suppression of segregated vice resorts was only the necessary initiative for the evolution of Atlanta in a direction more and more manifest every day.

Whoever thought we could leap into Utopia at a single bound? The movement, beginning in the simple appeal of facts to moral intelligence, and then in the simple honesty of law-logic, had to create its main moral muscle in the conflict that followed with money and men and women who had been organized in lawlessness and degrading vice; and it has done so. It will continue to get stronger in the more difficult task of keeping clandestine vice in despair.

The new allies who have come lately into the movement are not to be wholly despised. The apparent mesalliance is lining up those who were indifferent about a "red light district," but are avowedly opposed to vice of the blind tiger variety, as well as those who, put out of business themselves, with serious losses, have no tears to shed for others who attempt to carry on their traffic clandestinely.

So, at this moment Chief Beavers discovers that influences which at first challenged him are helping him to carry out his original program of complete suppression to its practical conclusion. It is extremely interesting to see the chief applauding his new allies in the Grand Jury room. His real triumph has just arrived, when everybody loves him, believes in him and helps him.

The chief, however, has a good Presbyterian Bible. He will mark the passage which says "Beware when all men speak well of you."

Dispatch From Philadelphia.

The dispatch from Philadelphia, in which Dr. Batten is reported as saying "that San Francisco in her worst days was no worse than Atlanta is to-day," carries on its face its sufficient proof of untruthfulness.

I know Dr. Batten and do not for a moment believe he used any such words about Atlanta. I talked with him two weeks ago in St. Louis on the subject. He had found, he said, in Atlanta a most remarkable and encouraging situation to social workers, and his praise for Chief Beavers and the Men and Religion Forward Movement was unstinted.

He also said that he, with another gentleman, had discovered in a recent visit in Atlanta the necessity for continued diligence against clandestine vice and especially solicitation on the streets.

Nobody in Atlanta for a moment believes that a walk down one of the city's prominent thoroughfares at any hour of the day or night would develop any such evidence of bold prostitution as this dispatch from Philadelphia alleges. Those who have as private citizens investigated the streets of Atlanta at night, not once, but several times, during the past two months in search for just such evidence, and who would have reported such a condition immediately, found nothing to sustain the charge of open looseness.

The outside public may be horrified and misled by this publication, but those who live in Atlanta place it where it belongs, in the category of "pipe dreams."

Ella Wheeler Wilcox Writes on "Abstinence From Meat"

When We Learn, She Says, to Abstain From Flesh a Thousand and One Ills We Now Imagine Ourselves Heir To Will Vanish.

By ELLA WHEELER WILCOX
(Copyright, 1913, by American-Journal-Examiner.)

"WHAT imagination can compass the ultimate refinement and rarefication of the human body? Consider the result upon the race of continued abstinence from meat eating, wine and rum drinking and the elimination of the use of tobacco and all sorts of gluttony with universal refinement and virtue and the legislative evolution to civil peace and order. The body of man will become so refined that this translation into a spirit body will be as natural and instantaneous as the translation of water into gas."—William Hemstreet, in Electricity and the Resurrection.

Dyspeptic Saved by Milk.

Now that the absolute facts have been given to a long-suffering public regarding the filth of meat as served to all classes by the trust, it would be an excellent opportunity to test the efficacy of a vegetarian diet.

I am not a vegetarian, as the word is understood, although I omit red meat from my diet, and have for years, I shall become one in the course of time.

But I have lived at various occasions for eight weeks on nothing but milk and a few prunes and pears and thrived in health and strength always on that diet.

Recently I met and talked with a man who was a magnificent specimen of humanity. Six feet and some inches in height, weighing 200 pounds, with firm muscles and a face radiant with health, an eye full of vigor and a complexion which would make many a woman envious; this man told me that he had lived for six years on three quarts of milk a day.

Each quart taken slowly, in small sips, morning, noon and night.

He was a wreck when he began, given up as a hopeless dyspeptic by half a dozen specialists.

After trying all kinds of health foods in the market he was advised to try the milk diet, and, as a result, he is able to work twelve hours a day without fatigue and to forget that he has any digestive organs so free from all pains of any kind or any ailments is he.

Having permanently injured his internal machinery by years of wrong food and pernicious medicines, this man finds it impossible to return to a diet of solid foods for any length of time without discomfort.

But since he finds sustenance and health and happiness and good looks by keeping to his milk diet, he does not find the sacrifice of the pleasure of the table a serious one.

I know a man who has not touched any flesh, fowl or fish as food for 25 years, living wholly upon vegetables, fruits, nuts, milk and eggs, and he is vigorous and strong in mind and body and never knows an hour's illness.

All the prevailing ideas of the food necessary to sustain life and to promote health and stimulate the brain will undergo a great change in the next decade; in 20 years a still greater change will take place.

Revelations Will Help Race.

The revelations of the Food Trust and the exposures of the Beef Trust atrocities will help the human race to a higher standard.

The time will come when man will no sooner eat any dead animal than he would to-day eat a dead human being.

With the doing away of the use of corpses for food a thousand and one ills from which we now suffer and which we imagine we are heir to will vanish from the earth.

When any man is pronounced by the specialist to be suffering from kidney trouble he is at once put on a meatless diet. Especially is he forbidden the use of beef in any form.

It is a natural supposition then that a vegetarian diet would render the possibility of the now common kidney maladies most remote.

So, if you are unable to buy good meat for your family do not imagine that starvation faces you or loss of strength.

Meat is a stimulant, and you will, of course, miss it at first, but after a few days of abstinence you will cease to crave the corpses of animals, and you will benefit from the change of diet.

If you knew all the horrible facts—cruel and disgusting—connected with the preparation of animal meat for the market you would never be able to touch it. Some of these facts were given out by the Beef Trust exposures, but not one-tenth of the frightful truth is known by some of the consumers of the meat.

May progress speed the day when no man eats a carcass to sustain life.

DOCTOR'S ORDERS

By William F. Kirk

(Theodore Roosevelt testified on the stand that he never drank whiskey or brandy except under doctor's orders.)

WHEN all the birds were singing, just about Creation's dawn,
Eve told our old friend Adam that he ought to mow the lawn.
That night he came in weary, with an ache in every limb,
And ate a piece of apple pie that his good wife slipped to him,
When chided for this sad mistake, he didn't turn away,
But, pointing at his trembling wife, these few words did he say:
"She's the doctor!"

A Roman gent named Lentulus long centuries ago
Packed up a lot of food and drink to make his tummy grow.
On peacock tongues and robin lungs he dined from morn till night
And drank red wine in tankards when he wasn't drinking white.
When some brave courtiers told him that his stomach would get strained,
In these sad words brave Lentulus his gluttony explained:
"Doctor's orders!"

So lives of all great men should remind us now and then
That when we want to take a nip, or three, or six, or ten,
We ought to see some grave M. D. and get a slip of paper;
To see the doctor afterward is not the proper caper.
Thus may we drink with dignity, and if we pass away,
Upon our marble monuments the sculptor man can say:
"Doctor's orders!"

The Difference in Clothes

By WINIFRED BLACK.

"WHEN women stop wearing split skirts, low-necked waists and high heels, just because such things happen to be the fashion, I'll vote for them to get the suffrage," said a wise and temperate old gentleman, long known in public life, the other day.

When the gentleman said these things he stood on a platform in a picnic grove in Central Illinois—the thermometer was 89 in the shade—and he wasn't in the shade.

What He Wore.

There wasn't a sniff of a breeze stirring and the very horses tied to the rack at the side of the picnic pavilion gasped for breath.

The man who was speaking wore, when he spoke, a suit of thick woolen cloth, high shoes, thick socks, a tight high collar, and near him on the speakers' table lay his hat, a thick woolen lid, no more use for summer wear or winter either, for that matter, than a saucepan with a tin handle.

I wonder why he wore those clothes? Was it just because they "happen to be the fashion," or because he thinks them inspired by that divine common sense which he seems to believe characterizes the male of the species?

Right behind the man on the platform was the man's wife.

She wore a soft thin muslin frock, sprigged with blue, a soft lace collar, a throat free and comfortable; low, light-soled shoes, and thin stockings. On her head she wore a hat that kept the sun out of her eyes and that was cool and light and pretty, too.

I wonder why that man thinks he dresses more sensibly than his wife?

I wonder what she thought, when she heard him talking?

The average man in the average city of the averaged civilized country shows about as much sense in his dress for summer as a cat with walnuts tied on her feet when the skating is good.

A high linen collar is the silliest, ugliest, most absurd thing that was ever invented for human wear, save and except the silk hat and the derby of the same ilk.

What's the matter with a man's throat? Is he afraid he'll catch cold if the wind should happen to blow upon it?

Do men really like to look and feel as if they were being slowly garroted? I'd really like to know.

And the coats, and the vests, hideous things, woolly, sticky, hot, fuzzy, ugly to the last degree—who ever invented them at all, I'd like to know?

Some clever woman with a spite against the whole sex, I do believe.

Catch a woman going downtown in June with a woolen dress on—why, she'd as soon wear a fur coat in swimming, and as well, too.

"Don't feel it," that's what the men will tell you—um, huh, just what a woman with a tight corset will say when she's purple in the face from tight lacing—"don't feel it."

Well, then, gentlemen, let me tell you, your looks belie you shamefully. Who walks quietly, neatly shod, softly along, stepping like a cat on the roof tops—no haste, no lagging—comfortable, cool, good to look at these days? A woman—just a woman, that's all.

Think It Over.

Who is that puffing along behind her, hot, red-faced, wringing wet with perspiration, panting, wiping his brow every other minute—a sight for gods and men—oh, that's husband, the common-sense one of the partners—looks the part, doesn't he?

"Split skirts and low necks and high heels." Why, these things, silly and badly planned as they are, are models of calm good sense to the dress of common-sense man. Gentlemen, think it over and see if you don't think so, honestly, now.

ALWAYS FIRST
THE SUNDAY AMERICAN
Order It NOW
Both Phones Main 8000

THE ATLANTA GEORGIAN
Read for Profit---GEORGIAN WANT ADS---Use for Results
VOL. XI. NO. 262. ATLANTA, GA., FRIDAY, JUNE 6, 1913. Copyright, 1906, By The Georgian Co. 2 CENTS PAY NO MORE
EVENING EDITION

COURTS PROTECT VICE, SAYS BEAVERS

CHIEF SAYS LAW BALKS HIS WAR ON VICE

Resort in Spring Street Flourishes While Injunction Prevents Police Interference.

It became known Friday that Chief of Police James L. Beavers made the startling charge before the vice investigating Grand Jury that the courts of the State of Georgia made it impossible for him to close the most notorious resort that had ever operated in Atlanta.

S. C. Glass, a member of the Grand Jury, who was not present at the session Thursday when it was announced the vice probe had been concluded, said Friday that he, too, knew of the existence of the place and would demand at the next session that the tribunal go deeper into vice conditions and take some decisive action.

Mr. Glass made the emphatic statement that conditions were worse than they were before the restricted district was closed and that it was up to the jury to do something to relieve the situation. He said the Philadelphia ministers had not far exaggerated the street evil; that the respectable community was being encroached upon by houses of ill fame, and that women of questionable character walked the streets of Atlanta daily brushing elbows with the wife and school girl.

Resort Is in Spring Street.

The house in question is in Spring Street. The place was raided several months ago. Recorder Broyles ordered the woman held for the City Court and asked Chief Beavers to have her moved from that locality. The woman's lawyers applied for and secured an injunction from the Fulton Superior Court restraining the police from moving her. The restraining order still is in effect.

The case of Mrs. N. P. Powell, of 95 Spring Street, was on trial before Judge Andrew Calhoun, in the City Court, Friday. Chief Beavers, who appeared against her, stated that the house was still being operated in violation of the law, but that he was powerless to act. He said the woman, if found guilty, would pay a fine and go back and he could do nothing but make a new case, which, he said, would be several weeks in getting to court.

Despite what Chief Beavers said was overwhelming evidence, and the statement of Grand Juryman Glass, the woman told a sobbing story of ignorance of any law having been violated and declared her innocence of the charges.

Mr. Glass commented at some length on the vice probe.

Chief Says He Is Powerless.

"Time and again," he said, "I have seen men and women go into the Spring Street house. I have on several occasions called the attention of Chief Beavers to the situation. He explains that he is powerless to act because of an injunction from the Superior Court.

"This house is not the only one. I know of some few others, and I will ask the Grand Jury to look into it thoroughly. I do not think this thing should end, as all such investigations do, by a formal presentment delivered to a judge and having it pigeonholed for 'future action.' It was not so very long ago that a certain hotel was raided by the police. Somebody 'higher up' stopped the proceedings and nothing ever came of it.

"As to the street evil, anyone can see it. I do not mean that every man who goes on the street will be accosted. Only an Adonis would be accosted 21 times on one afternoon, but I do say that women of this character walk the streets of Atlanta every day. They live in the apartment houses, hotels and even in the best communities. Some of them live now just about like they did before they were run out of the restricted district.

"It is a large undertaking for a Grand Jury, but the time is ripe for it, and it should not be done at all unless it is going to be thorough."

"Whatever evidence has been laid before the Grand Jury, I am confident that vice conditions in Atlanta were

Continued on Page 2, Column 3.

L. H. BECK, foreman of the Fulton County Grand Jury that is investigating vice conditions in Atlanta, the Felder bribery charges and the famous dictograph row. Mr. Beck is the one who launched the probe of reports that vice exists here.



PUBLIC SCHOOLS CLOSE; 25,000 'KIDS' HAPPY

Year One of Best, Says Superintendent—Expects Enrollment of 27,000 in Fall.

Atlanta's public schools closed today for the annual summer vacation. Nearly 25,000 boys and girls in thirty-odd schools of the city shouted for joy when, at 11 o'clock, the school-house doors swung wide.

Accrding to Superintendent W. M. Slaton, who was busy Friday morning signing some 600 pay checks for the tired teachers, the year has been one of the best. The total enrollment this year was 24,065, 1,094 more than last year.

Growth Rapid in Last Decade.

He estimates that next year the enrollment will reach 27,000, and emphasizes the rapid growth of Atlanta schools during the past ten years. The total enrollment increases from 1,000 to 1,500 each year, meaning that the problem of overcrowding will continue.

A shortage of teachers is also felt, and the superintendent stated this morning that on August 15 and 16 an examination for teachers will be held in the Boys' High School.

Atlanta Teachers Not Favored.

"It is the common opinion that only Atlanta applicants are considered," said the superintendent, "but, as a matter of fact, we need all the applicants we can get, for we need teachers. We will take them from any part of the United States. Each year a great many teachers get married and this adds greatly to our shortage.

"There are no better public schools in the country than those which Atlanta boasts of, and at present the many people moving to Atlanta with their boys and girls have no hesitation in sending their children to our schools. We have the best of equipment and our teachers are efficient and unsurpassed in every respect."

Pasteur Treatment Fails to Save Girl

WAYCROSS, GA., June 6.—Although she took the Pasteur treatment in Atlanta in March, Susie Lloyd, 8 years old, to-day is dying from hydrophobia.

She and two companions were bitten early in March by a mad dog in Waycross.

SECOND RICHEST SENATOR HIT BY NEW TARIFF

Oliver Resents Lobby Investigators Prying Into His Personal Affairs.

WASHINGTON, June 6.—Senator Oliver, of Pennsylvania, testified at the lobby investigation to-day that he had holdings representing about $5,000,000 which would be affected by the tariff bill. One and one-half millions of this sum were represented by Pittsburg newspaper stock. The rest is in coal mines. Next to "Uncle Ike" Stephenson, of Wisconsin, Oliver is the richest Senator.

Oliver said that a number of men had called on him in regard to tariff matters, but there was nothing improper in the interviews.

The witness did not know of any money being used either directly or indirectly to influence legislation.

Senator Walsh, a member of the investigating committee, showed a disposition to pry further into Oliver's wealth.

"Have you any further holdings affected by the tariff bill which have not been mentioned?" inquired Walsh.

"Mr. Chairman," responded Oliver, "I object to having my personal affairs pried into by this committee, and I believe this investigation should be confined strictly to the subjects outlined by the resolution under which it was authorized."

"I think you are dead right," exclaimed Senator Knute Nelson.

Oliver went on to explain that he had holdings other than those mentioned, among them copper property in Michigan.

Dr. Pickard Likely To Be Mercer Head

SAVANNAH, GA., June 6.—The Rev. W. L. Pickard, pastor of the First Baptist Church of this city, is likely to become the head of Mercer University, following the resignation of Dr. S. Y. Jameson.

Dr. Pickard now is one of the board of trustees of the University. He says he is not seeking the presidency of the school and does not especially wish it, but admits it offers a field of large usefulness. His friends believe he will accept.

Parcel Post Clerks Eat Big Cake Down To 11-Pound Limit

Here is the latest "ripple" in the parcel post office as told by Postmaster Hugh McKee Friday:

"A prominent Atlanta woman brought in a bulky package Thursday and handed it to the parcel post clerk to be weighed.

"'It's a cake,' said the woman smilingly, 'and I want to send it to Cuba to a relative. I maked it myself.'

"'Sorry,' said the clerk, 'but the parcel weighs 12 1-4 pounds. The law provides for shipment of not more than 11-pound packages by parcel post.'

"The woman asked for a knife. She unwrapped her package and proceeded to cut a large, toothsome slice from the cake and invited the boys to partake of it. Before she was through with her hospitality she had given away a big part of her cake. The rest of it she mailed."

Racing Club's Gift To Charity Attacked

BALTIMORE, June 6.—Two of the leading church denominations of Baltimore, through their official heads, have adopted resolutions protesting against the acceptance by any charitable organization of the proffered gift of $12,000 by the Maryland Jockey Club, because the money "was derived from gambling."

Dr. H. Warren Buckler, chairman of the commission appointed to distribute the money given by the jockey club for the benefit of poor tuberculosis sufferers, declared that he has no patience with the protests of the Methodist and Episcopal denominations.

Warships Can Pass Now in Panama Canal

REGINA, SASK., June 6.—For eighteen months the Panama Canal has been ready for the passage of ships, should there be any emergency requiring the presence of war vessels on the Pacific, says James Arthurs, one of the sub-engineers working on the canal, who is here on a vacation.

On 24 hours' notice, the canal can be flooded deep enough for any warship in the American navy, he declares.

The work being done now is to make the canal safe and prevent slides when the water is let in.

Fraternities Barred By Alabama College

ANNISTON, ALA., June 6.—That the Alpha Omega Fraternity of the Alabama Presbyterian College in this city is misrepresentative and exercises a bad influence, is given as the reason for the action of the board of trustees in putting it under ban and totally barring the Greek letter societies from the school at their meeting here this week.

It is said that the chapter admitted members outside of the student body, and had few members among the students.

Mrs. Wilson Watches Little Housekeepers

WASHINGTON, June 6.—A class of sixth grade school girls to-day showed Mrs. Woodrow Wilson how well they have learned to clean house and how much they have learned of domestic science.

The President's wife visited one of the schools to see a class actually at work and inspect the model home. The girls receive a lesson each week in preparing a simple meal and in doing other things a good housekeeper must know about.

Morse Wins Suit For Old Securities

NEW YORK, June 6.—Charles W. Morse yesterday won a suit brought against him by Henry Lehman, as assignee of C. L. Charley, of Paris, France, to recover $5,000 representing securities of the American Ice Company and the Consolidated Steamship Lines.

A jury in the Federal Court found a verdict for Morse after he had taken the stand and denied that he had ever acted as a broker in these securities, as alleged by the plaintiff.

Rev. Dr. John E. White has a splendid article in The Sunday American on "The House of Our Fathers." Everybody should read it.

WILL SHEDS NO LIGHT ON INSURANCE MYSTERY

All Investigation as to Suicide Is Halted Pending the Report of Chemists.

By COLE E. MORGAN.

JACKSONVILLE, FLA., June 6.—The efforts of the score of insurance adjusters here, aided by the Pinkertons, have as yet developed no facts to show conclusively that E. O. Painter's death was suicide.

All investigation is halted now, pending the report of the Baltimore chemists as to the presence of indications of chloral or other drugs in the organs which were removed from Painter's body.

Until this report is received and carefully examined, the mystery of Painter's taking out in four months one million dollars of insurance and then meeting death must remain unsolved.

Painter's will was recorded for probate late Thursday. It is a veiled document that gives no estimate as to the actual value of the estate left by the fertilizer manufacturer, who on May 22 lost his life in the St. Johns River, under mysterious circumstances. Less than $50,000 in special bequests are specified, the remainder of the estate going to the widow and daughter, who are named as joint administrators.

Of the special bequests, $25,000 goes to relatives during their lifetime, they to receive the income only, the property to remain in the control of his daughter and to revert to her upon their deaths. The other bequests are in the interest of horticultural, educational and church and charitable purposes, except that each employee of one year or more shall receive one month's salary at vacation time.

The will was probated before Judge H. B. Phillips, County Judge, after the widow, daughter and their attorney, S. F. Williams, rumored to be Miss Painter's fiance, had visited the court house together and inquired as to the procedure necessary. The application for probate was signed by Mrs. Martha S. Painter, the widow, and Miss Okle Painter, his daughter.

Drawn Over Year Ago.

The first clause conveys all his estate to them except amounts that are specified further on in the document. The will was drawn February 10, 1912, and was witnessed by Madge Wilkerson and W. I. Lyman. This was a full year before Painter began to take out the million-dollar insurance secured since February 1, 1913. There was no codicil and, therefore, no reference to his insurance. The special bequests are:

To his mother, Mrs. Charlotte A. Painter, the income from $10,000 stock in the E. O. Painter Fertilizer Company; to revert to his daughter at the mother's death.

To his brother, William C. Painter, and his sisters, Mrs. Mattie S. Dunning, and Mrs. Annie P. Curry, each the income from $5,000 stock in the fertilizer company; also to revert to his daughter.

The Florida Horticultural Society, the income from $1,000 stock in the fertilizer company.

The voting power of all this stock remains forever in the hands of Miss Painter or her heirs.

Home to University.

To John B. Stetson University, at Deland, Fla., Painter's former home, enough to establish two scholarships, to be open first to blood relatives of himself or his wife, then to children of horticultural parents and then, if not utilized, to be awarded by the university officials.

To the Children's Home Society of Florida, $1,000 for a receiving home. This institution is located near the Painter residence and he was secretary of it.

To the Riverside Baptist Church, recently organized, but which has not built a house of worship, $5,000 or more, at the discretion of the administration, but if more than $5,000, it shall not be paid until the church is properly organized and incorporated.

To the Florida Baptist Association.

Continued on Page 2, Column 8.

"Squirrel Trot" by A Squirrel Thrills New York Society

NEW YORK, June 6.—The "squirrel trot," latest and liveliest of dances had its impromptu premier in the Hotel Plaza tea room yesterday.

A youthful "climber" of the squirrel family started across Fifty-ninth Street to see the great world. A limousine side-swiped a street car just that moment, and the squirrel was driven by sheer terror right into our best society.

In the Plaza hall it sped past Miss Florence Malone's bulldog. The dog caught the spirit of the light fantastic muse and followed the squirrel.

The squirrel glided into the tea room. The dog was at its heels. It hurdled one table, paused a moment in a dainty woman's lap, and then went on.

The whole throng of spectators was instantly inspired. They hopped and squealed in the ecstasy of the new movement. Finally there was a stampede to the lobby. A heartless management sent emissaries to stop the most thrilling dance of a dance-mad season.

W. H. Taft at Capital, Guest of Boardmans

WASHINGTON, June 6.—Professor William H. Taft, private citizen, arrived to-day for a visit in the capital in which he once ruled as the first citizen of the land. He will spend several days as the guest of Mr. and Mrs. W. J. Boardman and Miss Mabel Boardman.

The Boardman home is certain to reawaken many memories for the former President. With Mrs. Taft, he occupied the residence during the few days preceding his inauguration.

Ice War Increases Price 100 Per Cent

CHATTANOOGA, June 6.—As the result of the war among the ice manufacturers of this city, the price of ice has risen 100 per cent since Tuesday and is now selling at 20 cents a hundredweight.

The first raise was made by the Southern Ice Company and the Atlantic Ice and Coal Corporation, by order of Chancellor McConnell, and by to-day every ice concern in the city had followed suit.

Dr. Wiley Wins Hat, But Loses Some Hair

WASHINGTON, June 6.—Dr. Harvey W. Wiley, "pure food" champion, is minus a handful of hair, as the result of a wager made to prove his theory that a proper diet was essential for the welfare of children.

"I haven't much hair to spare," said Dr. Wiley, "but if my youngster, who isn't a year old, can't yank out a handful or two of it, just to illustrate his strength, I'll buy you a new hat."

The Wiley baby "made good."

Atlanta's 'Finest' Don Summer Togs

Atlanta's "finest" blossomed forth Friday in their nifty new summer uniforms, undismayed by impending rain.

The regular inspection incident to the appearance of the new uniforms will not take place Friday, as the officials are all busy with the Grand Jury investigation.

For Your Convenience--- The Market Basket

As usual, the first aid to the busy housewife, The Market Basket, appears to-day—a guide for the shopper and a money saver. Cut this page out and take it with you when you go marketing.

CONLEY, GRILLED BY POLICE, AGAIN DENIES CONFESSING KILLING

A. S. Colyar Bears Out Negro's Denial of the Existence of Any New Affidavits as Charged Before Jury. Lanford Charges a Felder Plot.

Strenuous denials of any knowledge of the mysterious affidavit reported to have been made by Jim Conley, in which he was said to have confessed to A. S. Colyar that he murdered Mary Phagan was made to Chief of eDtectives Lanford Friday by both men.

Conley, on the grill, declared that he had never heard of Colyar until he read his name in the newspapers in connection with the dictograph controversy. The negro said he had never either talked with him nor seen him, and that he had at no time made an affidavit other than the ones given to the police.

Colyar made a similar denial.

Following the examination, Lanford declared that the whole report was wholly without foundation. He also stated that Conley had reiterated the truth of his former affidavit and that there was nothing further to add to it.

"I attribute this report to Colonel Felder's work," said the chief. "It merely shows again that Felder is in league with the defense of Frank; that he attorney is trying to muddy the waters of this investigation to shield Frank and throw the blame on another.

Charges Felder Plot.

"This first became noticeable when Felder endeavored to secure the release of Conley. His ulterior motive, I am sure, was the protection of Frank. He had been informed that the negro had this damaging evidence against Frank, and Felder did all in his power to secure the negro's release. He declared that it was a shame that the police should hold Conley, an innocent negro.

"He protested strenuously against it. Yet not one time did Felder attempt to secure the release of Newt Lee or Gordon Bailey on the same grounds, even though both of these negroes had been held longer than Conley. This to me is significant of Felder's ulterior motive in getting Conley away from the police."

Peculiar Features.

A feature of Conley's affidavits and stories which has struck many who have read them over is the apparent care which has been taken in framing the declarations so that Conley can not be held as an accessory to the murder itself, and so that the indictment can hold which charges Leo Frank of killing Mary Phagan by strangulation.

In the sensational affidavit in which Conley swore that he helped Frank dispose of the body, there was no mention of the cord with which the strangulation was supposed to have been accomplished. It was only said that Frank had told Conley that a girl had hit her head against something back there. This left nothing in the negro's story to indicate that the killing had been other than accidental. The indictment charging strangulation would have had no support in the negro's story.

An Omission Supplied.

But the day that the negro went through the factory with the detectives and re-enacted the tragedy, this omission was supplied. Conley was standing at the point where he said he had found the body and was describing the manner in which it lay. He was about to continue by telling of placing it on his shoulder when he was interrupted by one of the officers.

"Didn't you find any cord there?" the officer asked.

Conley hesitated and then answered that he had, and said that the cord was right by the girl's body, but that he did not know that it had been used to strangle her.

Conley's story also avoided implicating him as an accessory to the murder by declaring that Frank had said that the girl had struck her head accidentally. This relieved Conley from any guilty knowledge of the girl's death. Had Conley framed his story so as to have Frank admitting murdering the girl, Conley would have been an accessory to the crime and would have been liable to the death penalty.

Mystery in Notes.

Another weird feature is contained in one of Conley's stories of the note writing. He said that he wrote one of the notes and that Frank wrote another. Yet the two notes are admittedly in identically the same handwriting.

After this is explained, those interested in the case will ask how Frank could have been satisfied with these incoherent notes, in the first place. It will be represented that if the notes actually had been dictated, as the negro says they were, there would have been some intelligibility and evident sequence to the notes. Instead, they say, the notes are exactly like the ramblings of a drunken and ignorant person.

Darley's Contradiction.

No explanation ever has been given of the wide discrepancies in the time of different events on the day of the tragedy, as narrated by the negro and as described by others who were actual participants in the events. One of the most glaring is that of the conversation which Conley says he overheard between Foreman Darley and Miss Mattie Smith. Conley has declared that he heard this between 11 and 12 o'clock. Darley insists that he left the factory with Miss Smith at 9:30 in the morning. At this time Conley says he was not in the factory, but that he came later at the invitation of Frank.

Conley may not be able to explain these breaks in his story at this time, but he surely will be asked to explain them satisfactorily when he is called as a witness in the trial of Frank.

My Duty, Says Dorsey.

Stating that the wife of a man accused of a crime would be the last person to learn of, or admit, his guilt, and that the most unpleasant feature of a prosecuting attorney's duty was the suffering that must necessarily fall to the lot of innocent relatives, Solicitor Hugh M. Dorsey replied Friday to the letter of Mrs. Leo M. Frank bitterly criticising his alleged methods of obtaining evidence.

In speaking of the Phagan case, the Solicitor said that Frank had been indicted by the Grand Jury, and were he inclined to believe otherwise than in his guilt, it was his sworn duty to prosecute the case against the man under indictment and no other.

The police and the detectives, he said, were obtaining the evidence, and not his office.

His statement follows:

Solicitor's Reply.

"I have read the statement printed in the Atlanta newspapers over the signature of Mrs. Leo M. Frank, and I have only to say, without in any wise taking issue with her premises, as I might, that the wife of a man accused of crime would probably be the last person to learn all of the facts establisning his guilt, and certainly would be the last person to admit his culpability, even though proved by overwhelming evidence to the satisfaction of every impartial citizen beyond the possibility of reasonable doubt.

"Since the discovery of this crime I have rigidly adhered to my consistent policy of refraining from newspaper interviews or statements with relation to the evidence upon which the State must depend to convict and punish the perpetrator of the crime, and it is my purpose to adhere steadfastly to this policy, submitting to the jury of Fulton County citizens, to be selected under the fair provision of the law, the evidence upon which alone conviction or acquittal must depend.

"A bill of indictment has been found by the Grand Jury, composed of impartial and respected citizens of this community, and as Solicitor General of this circuit, charged with the duty of aiding in the enforcement of our laws by the prosecution of those indicted for violating the law, I wel-

NEW GRILLING OF CONLEY NOW LIKELY

Police May Question Him Again Following Probe of Sensasational Rumor.

Continued From Page 1.

come all evidence from any source that will aid an impartial jury, under the charge of the court, in determining the guilt or innocence of the accused.

"Perhaps the most unpleasant feature incident to the position of prosecuting attorney arises from the fact that punishment of the guilty inevitably brings suffering to relatives who are innocent of participation in the crime, but who must share the humiliation flowing from its exposure.

"This, however, is an evil attendant upon crime, and the courts and their officers can not allow their sympathies for the innocent to retard the vigorous prosecution of those indicted for the commision of crime, for were it otherwise, sentiment, and not justice, would dominate the administration of our laws.

"HUGH M. DORSEY."

The McKnight Incident.

Chief of Detectives Lanford said Friday that his department would take no further action in reference to Minola McKnight, the colored cook at the Frank residence, who is said by the detectives to have made an affidavit incriminating Frank, but who denied it shortly after to The Georgian.

Chief Lanford said that if the woman was to be rearrested it would have to be at the instigation of Solicitor Dorsey. With an investigation of the "leaks" in the department taking place before the Grand Jury, the detectives are saying little to-day about the Phagan case, but it was plain that they were disappointed that the McKnight affidavit, which had been heralded as a document of the most vital importance, had fallen flat so far as actual value as evidence was concerned.

The affidavit, in the first place, was only hearsay evidence and would not have been received in any court. To top this, the woman only a few hours after she is said to have made the affidavit made a most emphatic and complete denial. She said that she had said nothing and that she knew nothing damaging to Frank.

"I am not surprised at the turn of this feature of the case," is the only comment that Chief Lanford would make upon her repudiation.

Censorship Ordered.

Announcement was made by Chief of Detectives Lanford Friday that he had issued orders forbidding the giving out of any information to the newspapers except by the heads of the departments.

The chief said that the order had been given prior to any investigation by the Grand Jury into department "leaks" and was, therefore, not the result of the probe. It, however, was not posted until Thursday night.

The new order makes any member of the detective force liable to immediate suspension if he gives out information without the authority of the head of the department.

Conforming to the new order, Detectives Starnes and Campbell refused to intimate the nature of the information they gleaned from Jim Conley's wife after they had questioned her at length in the office of Solicitor Dorsey. They would not even divulge the reason for questioning her again.

Frank's Cook Missing.

The report that Minola McKnight, reputed author of the sensational affidavit against Leo M. Frank, had disappeared from her home added another mystery to the Phagan murder investigation Friday.

She was not at the Selig residence, 68 East Georgia Avenue, where she had been employed as cook and where she returned immediately after she was released from the police station. It was said she could not be found at her home in the rear of 351 Pulliam Street and the detectives denied they had her in custody again.

Her whereabouts were a complete mystery although the search that was being made was expected to locate her within a short time. It was not believed that she had left town, but rather that she was in hiding at the home of one of her acquaintances or relatives to avoid further questioning by the police and newspaper reporters.

Gordon Represents Whom?

George Gordon, whose name has been mentioned frequently as the attorney of the McKnight woman, was asked Friday to define his connection with the Phagan case. This he declined to do. He was asked whether his services had been engaged personally by the McKnight woman or by other parties. He refused to answer.

"What does the woman say?" he inquired.

"She says that she doesn't even know you," he was told. He would make no comment on this information, citing instead the example of a certain wise old owl that found that the less he said the more he heard. Then he proceeded faithfully to emulate the example of the owl by returning to his typewriter.

Say Woman Is Lying.

That Minola McKnight was lying when she asserted that she never had signed an affidavit in regard to conversations she had heard between Mrs. Leo Frank and her mother was the statement Friday of Ernest Pickett and Roy Cravens, the two employees at the Beck & Gregg hardware store whose information led to the arrest of the McKnight woman.

They did not wish to talk at length on the matter, but desired to make this particular statement in reference to the affidavit, as they said that they had been present during the time the affidavit was being prepared and when the McKnight woman signed it.

They said that considerable persuasion was necessary before the woman finally consented to talk, but that after she began she told her story with little hesitation.

A Special Value In a Fine Diamond Pin

A brand new large bow knot all-diamond brooch, having three large stones, all of extra fine quality, all platinum front, 14-k. solid gold back, worth $950.00, is offered by owner, for prompt acceptance, for $650.00.

If interested, call or write to "Owner," 1015 Atlanta National Bank Building.

DR. STOCKS REGAINS PERFECT HEALTH.

After Long Vacation Returns to City This Week and Resumes Practice June 9th.

To My Former Friends and Patrons: I beg to announce that I will resume my practice on June 9. Office on seventh floor Atlanta Trust Building, 140 Peachtree St. Bell phone Ivy 4292. C. L. Stocks, Dentist.

The Georgian-American Pony Contest
VOTE COUPON

Hearst's Sunday American and Atlanta Georgian
PONY CONTEST VOTE COUPON, FRIDAY, JUNE 6, 1913
5 VOTES
NOT GOOD AFTER JUNE 21, 1913.

Vote for .....

Address .....

CARRIERS' AND AGENTS' BALLOT.

Hearst's Sunday American and Atlanta Georgian
Pony Contest Vote Coupon, Friday June 6, 1913.
5 VOTES NOT GOOD AFTER JUNE 21, 1913.

Vote for .....

Address .....

SCHOOL BOYS' AND GIRLS' BALLOT.

U. S. SOCIETY IN GAY ENGLISH COURT FETE

Participants Represent European Royalty Visiting Louis XIV at Versailles, France.

Special Cable to The Atlanta Georgian.

LONDON, June 6.—The pomp and splendor of the court of Louis XIV was revived in the Versailles fete given in Albert Hall last night. The affair was one of the most brilliant in which London society has taken part in years. It was given under the patronage of King George, Queen Mary, Princess Christian and the Queen mother Alexandra and was in the nature of a charity ball in aid of the Soldiers' and Sailors' Help Society. The interior of the hall was brilliantly decorated in the representation of the terrace outside Versailles during the period of Louis XIV.

The fete represented the various courts of Europe at that time visiting at Versailles and the costumes of the "visiting royalties" were in keeping with the dressing then in vogue at the various courts.

New York Girl Prominent.

Seated on a magnificent throne on the terrace, surrounded by Swiss guards, were the King and Queen of France with their court. This court was organized by Lady Paget, formerly Miss Paran-Stevens of New York. Count Elston appeared as Louis XIV while Lady Paget made an admirable queen. Lady Dudley was the beautiful Maria Theresa, of Austria, and Prince Paul of Servia carried off honors as the Dauphin. Among those who appeared as members of this court were: Mrs. Cecil Bingham and Mrs. William B. Leeds, both Americans.

Captain Harry Lindsay made a handsome Charles II and other members of his court were ably represented by the Earl of Kilmorey, Lord Charles Hope, Sir Hill Child, Lord Herbert Scott, Lady Richard Wellesley, Viscountess Coke, Lady Muriel Beckwith and Lady Amy Gordon Lennox.

Lady Decies, formerly Miss Vivian Gould, appeared as a member of the court of the Holy Roman Empire, which was organized by the Countess of Drogheda.

Other Americans Seen.

Lady Newborough, a former American girl, organized the court of Poland in which also appeared the Countess of Poppenheim, her daughter, the Countess Pauline Poppenheim, and Lady Grizel Hamilton.

Many other prominent American women took part in the fete. Mrs. Schwab, Mrs. James McDonald and the Duchess of Marlborough appeared in costume.

Lady Paget gave a dinner preceding the fete at her home in Belgrave Square. Among her guests at the dinner were ex-King Manuel of Portugal, and his mother, ex-Queen Amelie, both of whom accompanied Lady Paget to the ball.

VICE PROTECTED BY COURT, SAYS BEAVERS

Continued From Page 1.

not shown to be worse now than before the segregated district was wiped out," said Chief Beavers Friday in commenting on the vice probe in progress before the Grand Jury.

The chief said that he did not know the significance of the announcement that the probe would be dropped. He was sure, however, that the jurors would learn that conditions had been improved steadily from the time the anti-vice crusade began.

"When the investigation closes," he said, "the public will be satisfied. The truth will have been sifted from the falsehood and we will have the estimate of the city's condition from a reliable source.

"City Not Spotless Yet."

"Conditions now, in my opinion, are incalculably better than before the houses were closed. I do not mean to say that Atlanta morally is a 'spotless town.' It is not, and for the very good reason that it is impossible to clean a city thoroughly in the short period of eight months.

"The work is continuing, however, and it is safe to promise a better city next year than it was this year, and so on into the future so long as the crusade is kept up."

Foreman L. H. Beck announced that the probe had been completed along the line outlined in the jury's charge, and would not be carried further unless members of the jury decided to do so at the next meeting.

Few witnesses, he said, who had been summoned to testify on this question had had an opportunity to give testimony.

No Specific Places Discussed.

The announcement that two members, and probably more, would insist on a searching probe, would indicate that following the meeting Tuesday, witnesses "excused until further notice" will be recalled and the question taken up again.

It became known also that the jury's probe had dealt only with the existence of vice in a general sense, and that no specific places or indictments had been discussed.

Witnesses are under subpena, however, who it is said will give startling evidence of the existence of vice along more specific lines.

The Felder-Lanford dictograph controversy probe was not completed at the session Friday and an especial effort will be made by Colonel Thomas B. Felder and Chief of Detectives N. A. Lanford to have a special session one day next week to consider no other question.

Felder Promises Sensation.

Both parties have made a personal appeal to the jury to probe the affair to the bottom, and it is more than likely their request will be granted.

In taking up the dictograph case, Colonel Felder will demand that the jury probe deep into his charges of corruption in the detective department. This will bear more directly on the vice question and probably will be taken up before the dictograph case.

The next development of any importance will be the statement of Colonel Felder to be issued Sunday, in which he states he positively will substantiate every charge he has made.

Thomas F. Murphy, Rail Employee, Dead

Thomas F. Murphy, a well known employee of the Southern Railway, died at his home, 79 Dodd Avenue, Thursday after a brief illness. The body was removed to Barclay & Brandon's chapel, and will be taken to Salisbury, N. C., Mr. Murphy's old home, at 3 o'clock Friday afternoon, for funeral and interment.

Mr. Murphy was a prominent Mason, a member of Atlanta Lodge 59, F. and A. M. He is survived by a wife and three small children; a brother, Walter Murphy, of Salisbury, N. C.; chief counsel for the Southern Railway, and a sister, Miss Carrie B. Murphy, of Salisbury, N. C.

MORTUARY.

R. E. McGukin, 45 years old, died Friday at a private sanitarium. He is survived by his wife and five children. The body will be sent to his home at Hartwell, Ga., for funeral and interment.

Katie Nelson, 10-month-old daughter of Willie Nelson, died at Birmingham, Ala., Wednesday afternoon. The body was brought here and taken to the Greenberg & Bond Chapel. Funeral arrangements will be announced later.

DANIELS THUMPS HAZING AND WHISKY

Secretary Tells Navy Cadets Officer Is Traitor Who Resigns From the Service.

ANNAPOLIS, MD., June 6.—Bitterly denouncing hazing and urging total abstinence, Secretary of the Navy Josephus Daniels to-day made a speech at the commencement exercises of the Naval Academy that brought ringing cheers from the big assemblage of cadets.

"I have no sympathy for the arguments in favor of hazing," declared Daniels. "There is none worth considering. Let me appeal to you to take the lead of the American institutions in stamping out this barbarous practice from our schools. Put the hazer under your ban as one who violates your high code of ethics. I would like to see Annapolis reopen the putrid grave of the code duello and bury on top of its rotten corpse the practice of hazing.

"While there are many good men who drink temperately, there is only one safe course for the young man who would master his soul, and that is to abstain from intoxicating drinks."

Touching on the practice of some naval officers resigning their positions to go into the commercial world, Daniels said:

"The United States does not educate naval cadets for the purpose of supplying trained men for the big industrial concerns of the country. Every principle of honor, faith and fair dealing implies that a man would not accept a free education from his country and then give his talents to some industrial concern instead of to the navy. To the eternal credit of the navy it may be said that the resignations of officers who wish to leave the service of their country are few."

Atlanta Prison as Leavenworth Model

Indorsement of the United States penitentiary of Atlanta as a model prison is implied in the commission received by Thomas M. Morgan, Ottawa, Kans., from the Federal Department of Justice. Mr. Morgan, recently appointed warden of the Federal penitentiary at Fort Leavenworth, Kans., is in Atlanta to study the methods and all the features of the Atlanta prison, that he may establish them at Leavenworth.

It is said that the change in national politics will have no effect on the position of warden of the Atlanta penitentiary, now held by W. H. Moyer.

Peary to Get Cross Of Legion of Honor

Special Cable to The Atlanta Georgian.

PARIS, June 6.—Rear Admiral Robert E. Peary, U. S. N., discoverer of the North Pole, may be decorated with the Cross of the Legion of Honor. Prince Roland Bonaparte to-day asked President Poincare to confer that distinction upon the American discoverer. President Poincare indicated he would comply.

Admiral Peary arrived here at noon. He will address the French Geographical Society to-night.

Move Spanish Court For Visit of Stork

Special Cable to The Atlanta Georgian.

MADRID, June 6.—King Alfonso and Queen Victoria left here to-day for La Granja to await an interesting domestic event in the royal family.

After the stork visits La Granja, the court will be moved to San Sebastian, where Helen Keller is expected to join the royal family to try to teach little Jon Jaime, the King's 5-year-old son, to talk.

King Alfonso has four children. He was married to Victoria in 1906.

Insult to U. S. Flag Causes Walk-out

HOBOKEN, N. J., June 6.—Because a Canadian referred to the American flag as "a dirty old rag," 150 of his American fellow-workers at the Fletcher Iron Works have gone on strike.

They refuse to return until the Canadian is dismissed.

U. S.-Australia Net Stars in Title Meet

NEW YORK, June 6.—A big crowd of tennis lovers this afternoon were at the West Side courts to witness the first of the elimination games for the classic Davis Cup between the American and the Australian teams.

Mayor Gaynor started the games by serving the ball to Maurice McLaughlin, the California tennis wizard.

Oil Mill Heads Meet To Select Officials

Delegates to the Interstate Association of Oil Mill Superintendents, 300 strong, reassembled at the Auditorium Friday morning to elect officers and choose a place of meeting for next year. A barbecue at East Point in the afternoon will bring the annual convention to a close.

Thursday night the association attended a theater party at the Forsyth.

JUST LIKE A WOMAN



THE SOCIAL WORLD

The largest affair of Friday was the afternoon tea for 200 guests, given by Mrs. Ernest Durham in honor of her sister, Mrs. Homer Davis, a recent bride, and her cousin, Mrs. Paul Seydel, of New York.

Mrs. Durham entertained at the Peachtree Street residence of her parents, Dr. and Mrs. M. A. Davis. Elaborate decorations prevailed, pink and white sweetpeas being used in the drawing room, daisies in the library and sun parlor, where punch was served from two tables, Misses Marion Woolley, Bertha Moore, Lamar Slaton, Ruth McMillan, Louise Parker and Helen Rhorer presiding.

In the dining room the table, covered with lace over pink satin, was adorned with a large plateau of pink sweetpeas, pink tulle was drawn from the chandelier to the corners of the table, ending in butterfly bows of tulle, and a shower boquet of pink sweetpeas and pink ribbons from the chandelier. Pink poppies, pink sweetpeas and roses were on the buffet, serving table and mantel. An orchestra played during the afternoon.

Mrs. Durham wore white charmeuse satin, with draperies of duchess and rose point lace, and embroidery of pearls. She carried pink roses. Mrs. Davis wore white satin with lace overdress and pearl garniture, with pink roses. Mrs. Seydel wore cream charmeuse, with overdress of chiffon and lace caught with tiny pink roses. Mrs. M. A. Davis, receiving with her daughters, wore white crepe de chine and shadow lace.

Assisting in entertaining were Mesdames James Jackson, Vassar Woolley, Francis G. Jones, Eugene Calloway, Howard McCall, Arthur Hale Gordon, George M. Brown, Rutherford Lipscomb, John Ray Pattillo, I. S. Mitchell, Jr., B. M. Woolley, Charles E. Dowman, Jr., of Birmingham, Gordon Richards, John Means Daniel, Julian PPrade, John Moore, Van Winkle Wilkerson, Henry McCurry, of Fairburn, and Miss Annie Lyle.

Parties for Miss Ripley.

Among the parties to be tendered Miss Louise Ripley, a bride-elect, next week, will be a box party Monday evening at the Forsyth, given by Mesdames E. V. Carter, Jr., and Marion Swanson; a morning bridge Tuesday by Misses Marion and Tommie Perdue, and a reception Tuesday by Mrs. Asa Candler, Jr.

For Miss Margaret Mitchell.

Mrs. Eugene Mitchell entertained 10 young people at a heart-dice party Friday afternoon, for her daughter, Miss Margaret Mitchell. Pink sweet peas were the decorations and prizes included a jewel case, a fan, and a gold bar pin. Miss Mitchell wore white marquisette.

For Miss Martha Francis.

Mrs. Thompson B. French gave a bridge luncheon Friday for Miss Martha Francis, a bride-elect. Sweet peas and daisies were decorations, and the prizes included silk hose and a dainty negligee for the honor guest. Mrs. Montgomery Francis assisted in entertaining, and the guests included Misses Martha Francis, Frances Connally, Caroline Muse, Carolyn King, Lillian Logan, Louie Broyles, Josephine Stoney, Elizabeth Morgan, Gladys LeVin, Eloise Oliver, Mrs. Bertram Norris and Mrs. Charles Shelton.

For Miss Osborne.

Miss Ferol Humphries will give the first of a series of informal bridge parties Tuesday afternon for her guest, Miss Mary Osborne, of Savannah. On Thursday, Miss Humphries will entertain at the second bridge for Miss Osborne and Miss Jessie Dixon, of Savannah, who will arrive Wednesday to visit Miss Alice Parks.

Dinner for Wedding Party.

Mr. and Mrs. Karl Brittain will give an informal dinner Friday evening for Miss Louise Ripley and Dr. D. I. MacIntyre, Jr. The guests will be Misess Laura Ripley, Julia MacIntyre, Frances Ansley, Sina White, Mrs. Homer McAfee, Messrs. Remer MacIntyre, of Thomasville; E. V. Carter, Jr., Marion Swanson and Cherry Emerson.

Mrs. Gorman Hostess.

Mrs. O. D. Gorman gave a bridge party Friday afternoon for Miss Louise Ripley, whose wedding will be an event of next week. The guests included the wedding attendants. A few friends were invited to tea after the game. Pink roses in a large wicker basket adorned the tea table and elsewhere daisies were used in decorating the house.

Mrs. Gorman was assisted in entertaining by Mrs. Paul Baker and Miss Nell Williams, of West Point. Punch was served by Misses Elizabeth Smith and Ruth Thompson, of Newnan. Mrs. Gorman wore a pink embroidered mull, and Miss Ripley was lovely in white crepe and a leghorn hat with roses and blue velvet.

The prizes were silk hose and a boudoir cap.

Musical Service at Temple.

Friday evening at the Jewish Temple, corner Pryor and Richardson Streets, the entire service will be devoted to music.

The program follows:

Organ prelude, "Autumn," Johnston.
Service, Davis.
Anthem, "The Lord Is Exalted," West.
Solo—Mr. Solon Drukenmiller.
Violin Solo—Miss Sylvia Spritz.
Organ postlude.

Choir: Mrs. T. H. Wingfield, soprano; Miss Sylvia Spritz, alto; Mr. Solon Drukenmiller, tenor; Mr. John Mullin, bass. Charles A. Sheldon, Jr., organist and director.

Miss Hull's Recital.

Miss Sally Cobb Hull, member of the organ class of Miss Eda E. Bartholomew, gives her certificate recital Friday evening, June 6, at 8:30 o'clock, at the Harris Street Presbyterian Church, assisted by Miss Mamie Clyburn, soprano.

For Miss VanEpps.

Miss Cleveland Zahner will give a box party Monday at the Forsyth Theater in honor of Miss Minnie VanEpps, who will be married June 12.

Eastern Star Meeting.

Atlanta Chapter No. 57, Order of Eastern Star, will hold its regular meeting Friday evening at the Masonic Temple.

Business Women's Rally.

A rally of the business women of Atlanta will be held at the First Baptist Church Sunday, June 8, at 4 p. m.

Ten-minute talks will be given by Dr. C. W. Daniel, Mrs. A. J. Orme, Mrs. Samuel H. Askew, Mrs. Hugh M. Willet and Mrs. William Russell Owen.

Vocal solos by Charlie Butler (formerly with Wilbur Chapman) and Mrs. George Edmondson will be rendered.

This is the first of a series of rallies contemplated to be held at frequent intervals for the discussion of problems relating to business women.

Mrs. McAfee to Entertain.

Mrs. Homer McAfee will give an informal bridge party Monday morning for Miss Louise Ripley, who will be married to Mr. Daniel I. MacIntyre on Wednesday.

Mrs. Winecoff Hostess.

Mrs. Frank Winecoff will entertain at bridge Tuesday afternoon for Miss Louise Ripley, who will be married June 11.

For Miss Wright.

Miss Edna Wright entertained at a box party Friday at the Forsyth for Miss Marie Wright, whose wedding to Mr. J. T. Selman takes place June 12. The guests included Misses Marie Wright, Julia Stokes, Esther Solomon, Nannie Love Selman and Mrs. W. R. Austin, of Chicago.

For Bridal Party.

On Tuesday evening Mr. ad Mrs. T. J. Ripley will entertain the wedding party of Miss Louise Ripley and Mr. Daniel I. McIntyre, Jr., after the rehearsal for the marriage, which takes place Wednesday evening at their home on West Peachtree Street.

Mrs. Hopkins Entertains.

Mr. and Mrs. L. C. Hopkins will entertain ten guests at a dinner dance at the Piedmont Driving Club Saturday evening for Mr. and Mrs. Charles T. Hopkins, Jr. Thursday afternoon Mrs. Hopkins entertained eight guests informally at tea at the club.

Wright-Hartzog.

Miss Irene Hartzog and Dr. Jesse Wright were married Thursday morning at 10:30 o'clock at the First Methodist Church. Rev. H. M. DuBose officiated.

Miss Irene Bearden rendered musical selections through the ceremony.

The bridesmaids entered first, wearing white lingerie gowns with pink sashes, and leghorn hats trimmed in pink roses, and carrying sweetpeas. They were Misses Essie Wright, of Chatsworth, sister of the bridegroom, and Effie Westbrook, of Fairburn. Ushers were Messrs. C. N. Dennis, J. Duffell, George Cunningham and Frank Muesdille. The bride was accompanied by her matron, Mrs. C. N. Dennis. The best man was Mr. Robert W. Stires.

The bride wore a hand-embroidered blue crepe and a hat of blue milan trimmed with chiffon roses. Her corsage bouquet was bride roses and lilies of the valley. The matron of honor wore a white crepe and a white hat with bands of ostrich feathers. Her flowers were sweetpeas. Mrs. E. A. Woody, mother of the bride, was gowned in gray silk and hat to match, a corsage of Richmond roses.

A breakfast at the home of the bride in Courtland Street followed the ceremony, to which only the family and the wedding attendants were invited.

The couple left for an automobile tour of the mountains of North Georgia, Tennessee and North Carolina. They will be at home at 325 Courtland Street.

Dinner Dance at Driving Club.

A number of parties are being arranged for the dinner dance at the Piedmont Driving Club Saturday evening.

Informal Tea at Club.

Colonel and Mrs. Charles T. Barth entertained 24 friends informally at tea at the Piedmont Driving Club Thursday afternoon.

PERSONALS

Miss Mary Osborne, of Savannah, is visiting Miss Ferol Humphries at her home on Peachtree View.

Miss Jessie Dixon, of Savannah, arrives next Wednesday to visit Miss Alice Parks on West Eleventh Street.

Miss Mignon McCarty, who has spent the past few months in Europe, returned home Wednesday.

Miss Ruth Thompson, of Newnan, is spending a week with her cousins, the Misses Amelia and Elizabeth Smith, en route home from Wesleyan College, where she is a student.

Mrs. John T. Tucker and Miss Helen Tucker leave Monday to visit Mrs. Tucker's sister, Mrs. Fred Hugan, in Nasnville, and will later visit Eastbrook Springs, Tenn., accompanied by Miss Tucker.

Happy Hooligan starts to break into society—A fine feature in the Comic Section of The Sunday American.

White City Park Now Open

PAINTER'S WILL FAILS TO CLEAR MYSTERY

Continued From Page 1.

an amount not stated, as a loan fund for needy churches.

To establish the E. O. Painter investigation fund, an amount not stated, to be used in connection with horticultural experimental work at the Florida Experiment Station.

The last bequest is the month's vacation salary to employees of one year or more, both white and negroes.

W. I. Lyman, one of the witnesses, is cashier of the E. O. Painter Fertilizer Company.

Chemists Send Report To Florida Coroner.

BALTIMORE, June 6.—C. Glaser, the local chemist who is in charge of the analysis of the organs of E. O. Painter, announced to-day that he had written to Coroner Abbott of Jacksonville, making a preliminary report of his findings. His complete report will follow Monday or Tuesday of next week.

Any information as to the result of the analysis must come from the Jacksonville Coroner, however, said Mr. Glaser.

Mr. Glaser says that he is bound by an agreement to make his report directly to the Coroner. Dr. McCreary, of the College of Physicians and Surgeons, is assisting Mr. Glaser in the analysis.

Confesses to Gem Robbery in Wreck

STAMFORD, CONN., June 6.—With the confession to-day of Hanniford Donnelly, a chauffeur, that he stole the satchel of gems lost by Mrs. Philip James in the Westport wreck last October, the police started with renewed zeal a search for the jewels. Already they have recovered a diamond bar pin.

The chauffeur said he was driving his employer's car near the scene of the wreck when the train jumped the track. He saw Mrs. James' satchel and fled with it.

Park From Capital To Baltimore Urged

WASHINGTON, June 6.—The establishment of a Federal park extending from Washington to Baltimore is to be pressed by leading citizens of the capital. The Board of Trade has appointed a committee which will obtain a general idea as to the cost of property by condemnation.

This is the first time that organized effort has been made to outline a general plan.

Would Change Date Of Thanksgiving Day

SPRINGFIELD, ILL., June 6.—A proposal to ask President Wilson to change the date of Thanksgiving Day this year to coincide with the date of the fiftieth anniversary of the delivery of the Gettysburg address by Abraham Lincoln, will be voted on in the Illinois Senate next Tuesday.

State Senator Magill offered a resolution calling upon the President to proclaim Wednesday, November 19, as Thanksgiving Day.

COL. WILLIAMS' ADDRESS.

Colonel Eb T. Williams addressed the public school children of Newnan Thursday night on the subject, "The Duties of Good Citizenship."

Comptrollers Hear Of Commission Rule

CHATTANOOGA, TENN., June 6.—The principal address at to-day's session of the National Comptrollers and Accountanting Officers' Association was by Mayor T. C. Thompson, on "Commission Form of Government," in which he reviewed its operations in Chattanooga and pointed out its advantages over the old ward system.

John E. Traeger, Comptroller of Chicago, and Robert S. Binkerd, secretary of the New York City Club, were other speakers.

Girl Falls in Trance As She Gets Diploma

LADOGA, IND., June 6.—A few minutes after she received her diploma of graduation from the Ladoga High School, Miss Merrill Zimmerman, daughter of a wealthy farmer near here, fell asleep and has not awakened.

The young woman has been asleep for three days. Physicians said the nervous strain on account of the excitement of the last few days before graduation caused her condition.

Mr. Batch, Little Jimmy, Howson Lott and other fun-makers supply enough laughter for the whole family for a week in the Comic Section of The Sunday American.

Superfluous Hair Truths

Stop Experimenting

No matter what claims are made to the contrary, De Miracle is the only preparation that will immediately, and without the slightest injury to the most delicate skin, remove superfluous hair.

Insist on Proof

when makers of questionable depilatories make similar claims. The mere fact that such preparations are offered on the market of the makers should alone be sufficient warning to avoid their use.

De Miracle
The Only Safe Hair Remover

leaves no clinging tell-tale smell, and is the only depilatory you can use without experimenting, because it is acknowledged the world over by eminent authorities as the one safe, perfected hair remover that instantly removes superfluous hair and retards and controls growths which have become coarse and heavy through the use of worthless depilatories.

Others Advertise "Guaranteed"

but give no guarantee. De Miracle is the only depilatory that has a binding guarantee in each package.

Avoid permanent disfigurement by refusing substitutes. If your dealer will not supply you, send $1.00 direct. Free information how to determine which depilatories are harmful and worthless sent in plain, sealed envelope.

New truths in next advt.

De Miracle Chemical Co., New York

Sold and Recommended by Chamberlain-Johnson-DuBose Co.

We have **Beautiful Bedding Plants.** *3c each.* **Atlanta Floral Co.,** *555 E. Fair Street.*

SUFFRAGE RENDS ROYAL FAMILY OF ENGLAND

Queen Mary Rebukes Daughter Sternly for Commending Justice of "the Cause."

Special Cable to The Atlanta Georgian.

LONDON, June 6.—Emily W. Davison, the militant suffragette who tried to break up the Derby Wednesday and was seriously injured, continued to hold her own to-day and the attending physicians said that her chances for recovery seemed brighter than yesterday.

When she was able to enunciate Miss Davison's first question was:

"Did I ruin the race?"

Friends of the injured woman fear that her brain may be affected by the concussion. Her skull was cracked just above the base.

Break Up Cycle Race.

A suffragette outrage was reported from the Isle of Man to-day. Militants placed broken glass about the motorcycle track at Douglas where the tourist trophy event was scheduled to be held to-day.

The situation in the royal household is becoming tense, owing to the bitter opposition of Queen Mary to female suffrage and the fact that the "cause" has been espoused by some of the attendants of her majesty.

The Duchess of Portland refused to accept the position of mistress of the robes because of her sympathy for the propaganda and her knowledge that Queen Mary resents it.

Princess Mary Rebuked.

An interesting story was circulated to-day that Princess Mary, only daughter of King George and Queen Mary, was sternly rebuked by her mother for daring to commend the justice of "the cause" after Miss Davison had been hurt.

A court decision of far-reaching imporance as regards reclamation for damage done by militant suffragettes was handed down here to-day in the case of the London and Manchester Plate Glass Company against Lloyds, the insurance underwriters.

The court held that companies insring plate glass are not responsible for damage done by suffragettes. Civil suits against the women personally or their organization is the only recourse.

England Not Trying to Extradite Miss Pankhurst.

PARIS, June 6.—Foreign Minister Pichon denied that the British Foreign Office had demanded the extradition of Christabel Pankhurst, daughter of Mrs. Emmeline Pankhurst, the militant suffragette leader. Miss Pankhurst fled here to avoid arrest, and opened a Paris bureau of the Women's Social and Political Union.

Morgan and Vatican Rumor Not Affirmed

NEW YORK, June 6.—"You can say that 'at the firm of J. Pierpont Morgan & Co. it was stated that nothing was known of the subject,'" was the reply of J. Pierpont Morgan when told of a dispatch from Berlin repeating the rumor that the late J. Pierpont Morgan's mission in Italy at the time of his death was to reorganize the finances of the Catholic Church throughout the world.

According to the Berlin dispatch, Mr. Morgan had hoped to crown his career by carrying out the plans of the Vatican.

Wellesley Girls Quit $5,000-a-Year Club

BOSTON, June 6.—Members of the Wellesley College "5,000-a-year club," who pledged themselves not to marry until at least three years after they were graduated, and then only to a man with an income of $5,000 a year have disbanded.

The club, opposed by the faculty, was compelled to conduct its meetings in secret. Unhappy girls, regretting their solemn pledge, seized upon a faulty clause in the club by-laws, to disrupt the organization.

Father to Have His 'Day' at Tabernacle

"Father's Day" will be celebrated at the Baptist Tabernacle Sunday, and a full attendance is expected. Everyone will wear a red rose in honor of his father, while a unique program has been arranged, features of which will be the whistling chorus from the Tarver class of boys and selections by 90 little "Cubs" from the Baer Junior Girls' Department.

A solo by Charles L. Bellingrath, a reading by Miss Verna Ruth Harris and an address to fathers by Dr. William T. Jones will round out the program.

Survivor of Funeral Pact Buries Friend

PELHAM, GA., June 6.—The body of D. M. Rogers was buried with Masonic honors here. In accordance with a funeral pact of some years ago between the two friends, Judge Peddy, of Dawson, being the survivor, officiated at the funeral ceremonies.

Judge Rogers was 63 years old. He built and was the first president of the Flint River and Northeastern Railroad.

Make State and County tax returns now. Office corner Pryor and Hunter Streets. T. M. Armistead, Tax Receiver.

How Poor---How Pitifully Poor---Is This Poor Little Rich Girl

Forced to Choose Between Her Warring Father and Mother



Muriel Bishop, her millionaire father and her mother.

Nothing More Terrible Than Plight of Muriel Bishop, Says Dorothy Dix.

By DOROTHY DIX.

There is one story that can be relied on to always strike tears from any heart not as hard as a stone, and that is the story of the poor little homeless child who has been robbed by death of its parents.

There is another story equally pathetic, though we do not stop to shed any tears over it. That is the story of the poor little rich child who is homeless and who has been robbed by the divorce court of its parents.

A few weeks ago Romona Borden, the heiress to millions, related just such a tale in explanation of why she had run away from the place in which her father had put her. She told how she had been a helpless little pawn in the quarrels between her parents, who were separated; how she had been bandied about between them, and how they had struggled and fought over possession of her.

"I had everything in the world that money would buy," she sobbed out, "but I didn't have any mother or any home—and that was what I wanted most—a mother and a home."

The sequel to the Bishop divorce case is a repetition of this tragic theme. The children have been divided between the parents, some to be motherless, some fatherless, all homeless in the best sense of the word, and the final dramatic climax came when Muriel, a little girl of eleven, went into court to make her final choice between mother and father and chose to live with her father.

How Pitifully Poor.

Poor little rich girl, who can't have both mother and father nor a real home to grow up in! How poor—how terribly, pitifully poor—she is!

But could anything in a civilized land be sadder than the spectacle of a little child being called upon to choose betwen the mother who bore her and the father who has cherished her? Think of her having to turn from the outstretched arms of the mother to the welcoming hand of the father.

Who is to teach her which to choose? Yet she needed the wisdom of a Solomon in such a choice. How was she to be guided? Both parents had been tender to her, both had loved her. Childlike, she unquestioningly loved them without weighing her affection for either. How cruel the fate that did not permit her to go on blindly loving both without judging between them!

No Drop of Gall So Bitter.

Nothing is more terrible than that a child should be force to become a partisan of either parent, arrayed against the other one, taught by the very exigencies of the situation itself to judge, and blame, and treat as an enemy either the father or mother. There is no drop of gall so bitter as that which lies at the bottom of the cup of family dissension, and no crime worse than that of pressing this drink upon the lips of a child. It is a draught that poisons the very springs of life at the time when life should be sweetest and most carefree and trusting.

The circumstances of the Bishop case are too familiar to need recalling here. Mr. Bishop charged his wife with being a dipsomaniac. Mrs. Bishop accused her husband of unfaithfulness. There were suits and countersuits, and in the end a divorce decree has been awarded to Mrs. Bishop.

The two older girls, Mary and Augusta, who were grown and are to make their debut next winter, elected to go with their father. Mrs. Bishop alleges that they did this because of their father's wealth, and because he could give them more luxuries and social advantages than she could, and says that she has letters from them, written within the last few months, telling her of their love for her.

Two other little girls, Natalie and Abigail, the courts awarded to their mother, and it was Muriel, the fifth daughter, who had to choose between her parents.

Muriel was with her mother last fall and was kidnaped, so the mother claims, by the two older daughters. They came to the hotel to see the mother, and while one girl talked to the mother the other girl invited the child to go riding with her and took her to her father, who carried her to Virginia to his sister, where she awaited the outcome of the trial.

Mrs. Bishop made the bitterest claim that any woman can voice, and that is that her children have been prejudiced against her and that they have been made to believe that she was a victim of the drink habit, when this is not true. Whether that is the case or not, it but adds to the pathos of the situation in which the children find themselves when they have a mother's weakness and a father's sin exploited before them.

"Honor thy father and thy mother" is the commandment given to children from on high. Happy, the children who can honor their father and their mother and look up to them and reverence them, instead of having to try to decide which is the least blameworthy.

And certainly if wrong doing is ever punished in this world it is when parents see themselves stripped of all the attributes that should adorn parenthood, standing guilty before their children, waiting for sentence, for no eyes see with such pitiless clearness as children's eyes, no judgment is so merciless as that of youth.

Must Have Father's Help.

No matter how much a mother tries to do her duty, no matter how much she strives to make a home for her children, she cannot do it ideally, without the strength and help of a husband, and a father for her children. This is true even when the sainted ghost of a dead father hovers over the home, and whose spirit can be invoked to inspire and bless it. How much less can it be done when the woman teaches her children that their father was unworthy, and to hate him.

Nor can a man, though he have ten times the millions of Mr. Bishop, and can house his children in a palace, and hire myriads of servants to wait upon them, make a home for his children without a wife at the head of it and a mother to guide them and love them. Such a home, a home within which the mother's name is not even whispered, is a mockery of a home that must make the very furies laugh with ribald glee.

King Arrests Serb Hero of Adrianople

Special Cable to The Atlanta Georgian.

BELGRADE, June 6.—The announcement was made to-day in the official press that General Stefanovitch, commander of the Servian troops which helped the Bulgarians capture Adrianople, had been arrested on order of King Peter.

No explanation was given, but it is understood that General Stefanovitch informed King Peter that if Servia and Bulgaria went to war he would not fight.

H. M. Willet, Atlanta, Trustee of Mercer

Hugh M. Willet, one of Atlanta's well-known business men, representing the Penn Mutual Life Insurance Company, was elected a trustee of Mercer University and will serve on the prudential committee, one of the most important organizations of the institution.

Mr. Willet is the first Atlantan to be chosen on the prudential committee, which manages the college throughout the season.

Catholics of Albania Under Austrian Pain

Special Cable to The Atlanta Georgian.

ROME, June 6.—A delegation of Albanian Roman Catholic priests called at the Vatican to-day to discuss the future status of the church in Albania after that district becomes a free kingdom.

Cardinal Merry del Val, Papal Secretary of State, received the delegates, and, on authority of Pope Pius X, informed the visitors that all the Catholics in Albania will be under the pain of Austria.

Grandma Talks About Babies

Has a Large Circle of Listeners Who Profit by Her Wisdom and Experience.

In almost any settled community there is a grandma who knows Mother's Friend. Not only is she reminiscent of her own experience, but



it was through her recommendation that so many young, expectant mothers derived the comfort and blessing of this famous remedy.

Mother's Friend is applied externally to the abdomen, stomach and breasts, allays all pain, avoids all nausea, and prevents caking of the breasts.

It is quickly and wonderfully penetrating, permits the muscles to expand without the strain on the ligaments and prepares the system so thoroughly that the crisis is passed almost without the slightest distress. Thus there need be no such thing as dread or fear.

No better nor more cheering advice can be given the expectant mother than to suggest the use of Mother's Friend. She will take courage from the beginning. The days will be cheerful, the nights restful. Thus the health is preserved, the mind is in repose and the period is an unending one of quiet, joyful anticipation.

You can obtain Mother's Friend of any druggist at $1 a bottle. Do not forget nor neglect to be supplied with this greatest remedy ever devised for motherhood. It is unfailing. Write at once to Bradfield Regulator Company, 133 Lamar Building, Atlanta, Ga., for their very interesting and instructive book of advice for expectant mothers.

Colonel W. R. Rankin Is Dead at Calhoun

CALHOUN, GA., June 6.—Colonel W. R. Rankin died at his residence here Thursday, after a three-weeks' illness. He was one of the pioneers of the town and a leading lawyer. He was born in South Carolina in 1843 and served throughout the war, attaining the rank of lieutenant in the Palmetto sharpshooters.

Colonel Rankin came to Calhoun in 1866. He had charge of the school here for a few years and afterward began the practice of law. He served several terms in the Legislature, both as Representative and Senator, and was author of the bill to create a railroad commission for Georgia.

Colonel Rankin is survived by his wife and six children, W. R. Rankin, Jr., Miss Allie Rankin, Mrs. Fred McDaniel, of Atlanta; Mrs. Harry Starr, of Watson, Okla.; G. R. Rankin, of Kosoma, Okla., and Mrs. King Norton.

$7,000 DEATHBED WEDDING.

WATERTOWN, N. Y., June 6.—A jury to-day awarded Mrs. Rachel Radley, widow of a man she married in a hospital 75 hours before his death from injury, a verdict of $7,000.

The wonderful City Life Section of The Sunday American will be better than ever on Sunday. Mutt and Jeff, and Powers, the great cartoonist, with dozens of other fun-makers, will have exclusive features.

Urges Drinking Cups For Chicago Horses

CHICAGO, June 6.—Individual drinking cups for horses were advocated to-day by Hugo Krause, secretary of the Anti-Cruelty Society.

It has been demonstrated," he said, "that diseases of horses are communicated through drinking fountains. Every driver of horses should be compelled to carry with him an individual drinking bucket for each animal."

Marist Cadets to Give Minstrel Show

Company G of the Fifth Regiment, the Marist Rifles, will give a minstrel show at Marist College Hall Friday, June 13.

The entertainment will be under the direction of Captain E. R. Schmidt. Great preparations are being made.

MAIL YOUR FILMS TO US

For developing. We are film specialists with the largest laboratory in the South. All prints made on Prize-Winning Cyko Paper. All roll films developed FREE, no matter where purchased. Brownie Prints, 3c each. Write for descriptive Camera Catalogue G. Prices $2.00 to $85.00. Use that fast Ansco film; fits any camera or kodak; costs no more, but also gives true color values. Mail Order Department.





E. H. CONE, Inc., 2 Stores, Atlanta, Ga.

BASS. BASS. BASS. BASS. BASS. BASS. BASS. BASS. BASS. BASS. BASS.

"I Have Turned the Trick---- Make Room for Big Purchases"

--- L. B. Joel.

This is the message that we received from our Mr. L. B. Joel, who was called to New York last week by several large manufacturers who wish to close out their surplus stocks for **READY CASH.**

This means that we will throw on sale, beginning Saturday morning at 8 o'clock, about $50,000.00 worth of seasonable merchandise to make room for these gigantic purchases.

During this Clearance Sale you can buy seasonable merchandise a t about one-half its real value.

Saturday will be one of the Banner Bargain days of the Sale. Come early for best choice of the **SPECIALS.**

Store Open Until 10 o'Clock Saturday Night

Exquisitely Handsome New Silk Summer Dresses

They are cut from fine quality Silk Messalines, Foulard Silks, White Embroidery Voiles, All-over Embroidery Nets and White Embroidery Lingerie Cloths, representing every whim that is new and stylish. Not a one worth less than $12.50. Our price to make room Saturday **$4.98**

Sale of Ladies' Suits, $7.90

168 brand-new Tailored Suits will go on sale to-morrow at less than half their real value. All-wool Serges in black, navy, cream and stripes; novelty suitings and fancy gray mixtures. Choice Saturday **$7.90**

Clearance Sale of Shirtwaists, 49c

Saturday we place on sale about 25 dozen fine sheer white lawn Shirtwaists, all are trimmed beautifully with lace and embroidery, and are real $1.00 values. Come early and get your choice at **49c**

A "Wonder" Sale of New Millinery

1,000 new white untrimmed Hat Shapes of Hemps, Chips, Milans, Ajons, Ratine and Rough Straws. Every shape has that poise and dash which words can not describe. Not a one worth less than $3.00. Saturday, choice **98c**

Sale of New Skirts and Waists

109 Ladies' Sample Skirts

Made of all-wool men's-wear serge in black, navy, tan and mixtures. Were made to retail at $6.00. Come early Saturday and get your choice **$2.98**

Sale of Beautiful Shirtwaists

Included in the lot are Taffeta, Messalines, Chiffons, White Wash China Silk, Crepe Meteor and fancy waists in all the new colors and latest styles. Choice of lot **$1.98**

Here They Go! $7.50 Skirts at $3.98

All the "Odd" Skirts and broken lots from our first assortments, in which values range up to $7.50. Serges, Worsteds, Diagonals, and a variety of other materials. Choice **$3.98**

Washable Skirts of Pleasing Styles at 93c

Faultlessly tailored; made of high-grade pure French linen, cotton corduroy and pique; neatly trimmed and worth $1.98; Saturday **93c**

Sale of New Blouses at 49c

Saturday we offer the Balkan and Bulgarian Blouses. Made of best quality white galatea and neatly trimmed in red and blue. Special at 98c and **49c**

Long Crepe Kimonos in this sale. In light blue, pink and lavender, beautifully trimmed and worth up to $2.00. Saturday **98c**

Children's White Dresses, made of a fine quality white lingerie and neatly trimmed with lace and embroidery. Sizes 6 to 14 years. Special Saturday **98c**

Sale of Ladies' Underwear

Corset Covers and Drawers, made of good quality muslin and neatly trimmed with lace and embroidery. Ribbon run. These are the regular 50c garments. Saturday **19c**

Chemise, Gowns, Petticoats and Princess Slips, which would be cheap at $2. But to clear the decks we offer choice, at **98c**

1,000 Ladies' Fancy Parasols in all colors on good frames and neat handles. Sold everywhere at $2.50. One day only **79c**

500 Children's Fancy Parasols in most all colors; while they last, choice Saturday **10c**

Ladies' New House Dresses, well made and neatly trimmed; all colors. Just a pick-up at **98c**

Ladies' Lisle French Undervest, silk taped and made to retail at 19c. One price Saturday **5c**

Just in by today's express, 250 Ladies' fine white embroidery lace-trimmed dresses; all handsomely made and styles up to the hour. Values $15 to $20. Pick them out **$4.90**

Main Floor Specials From 1 P. M. to 10 o'Clock Saturday Night

500 Pairs Ladies', Misses' and Children's All-Silk Hose, in black, white and colors; pair **19c**

200 R. & G. make Corsets, all sizes, and made of good batiste **44c**

100 Pairs Ladies' Black and White 2-clasp Silk-lisle Gloves; pair **19c**

Just 120 Pair Ladies' long Black All-Silk Gloves; elbow length; pair **25c**

Ladies' fine quality White Hemstitched Handkerchiefs; each **1c**

Men's White Hemstitched Handkerchiefs; the dime kind; each **2c**

20 Bolts fine 36-in. Butcher's Dress Linen, in white, black and all desirable colors; not 50c, but, per yard **10c**

500 yards genuine Flaxons, in neat, pretty colors, worth and sells for 25c; per yard **8c**

35 Bolts new Dress Voiles, in every color and shade, worth 39c; Saturday, per yard **8c**

100 Dozen Hemmed Huck Towels, each **3c**

90 Dozen Hemmed Napkins; ready for use; each **3c**

200 Bolts best Antiseptic Cotton Diaper; per bolt **59c**

From 1 p. m. to 10 o'clock Saturday night we will sell Utica Sheets; every one stamped by the mill, full double-bed size; worth $1.25; each **69c**

40 Bolts full bleached Table Damask, 56 inches wide and worth 75c; per yard **19c**

200 Dozen full bleached extra fine Bed Sheets; never left this house for less than 69c; each **39c**

Men's French Balbriggan Underwear, Shirts and Drawers (short sleeves); 50c values **19c**

Men's 50c Belts, black and tan; all sizes **19c**

Men's $1.50 Night Shirts **39c**

Store Opens Until 10 o'Clock Saturday Night

BASS. BASS. BASS. BASS. BASS. BASS. BASS. BASS. BASS. BASS. BASS.

ANOTHER MOVE FOR BIENNIAL SESSIONS

Oft-Proposed Legislative Reform Will Be Pressed Vigorously This Year.

By JAMES B. NEVIN.

The old and oft-proposed legislative reform, biennial sessions instead of annual sessions, will be advanced in the Georgia General Assembly when it meets this month for its first sitting.

Despite the widespread sentiment in favor of this innovation throughout the State, it never yet has been able to muster sufficient votes to put it through. It requires a two-thirds vote of both Houses, of course, being a constitutional amendment, and this always has been the stumbling block in the way.

This year, however, friends of this reform believe they will be able to consummate it, especially as it will be coupled with other propositions likely to make it more acceptable to the Legislature.

Besides providing that the Legislature shall meet only once every two years instead of annually, the proposed bill will seek to raise the limit of sitting from 50 to 60 days, and to put members on a flat salary basis, rather than on a per diem system of compensation.

The total two-years' salary of a member of the Legislature as it now is, is $400—$4 per day for a total of 100 days, covering two sittings. Besides this, the members draw 10 cents per mile in each direction traveled coming and going to the sessions.

By making the salary of the members $300 per annum flat, with mileage allowances, and extending the session to 60 days, it is figured that the State can save money, the members be more adequately compensated, and the reform of biennial sessions effected in circumstances genuinely acceptable all around.

A bill to enact the changes stated will be introduced early in the session by a member of the House from South Georgia.

Representative Lipscomb, of Clarke County, has about perfected his proposed tax equalization bill to be introduced in the next House.

The gentleman from Clarke has gone very deeply into the question of tax equalization, and feels that through a board of equalizers alone can Georgia raise sufficient revenue to meet her necessities.

Mr. Lipscomb takes an eminently sensible and level-headed view of the question of income and outgo, and said recently, in discssing his proposed plan, this:

Naturally, coming from Clarke, I am interested in appropriations for our State institutions located there, and I fully realize the fact that it is almost an impossible proposition to beg the State for something which she has not. I feel that the way to get appropriations is first to provide the money, and I am satisfied that the State will then give us what we need to keep up the good work and high standing of our State institutions.

In other words, Mr. Lipscomb thinks that the various State institutions may be, and will be, taken care of as they should be by the State, provided the State treasury can be furnished the money with which to perform the service. His idea is that a board of tax equalizers will do this.

Before Mr. Lipscomb's bill is introduced, it will be passed upon by one of the most eminent constitutional lawyers in Georgia, as to its legal soundness.

There seems to be a disposition among the boards of trustees of various State institutions to co-operate with the incoming Legislature in so far as they may in the matter of halting the State's outgo hereafter as near the present status as possible, in order that future revenus may be arranged as the State's necessities demand.

This attitude undoubtedly has been brought about in large measure by the outspoken determination of the incoming Governor to hold the Legislature within the limits of the State's income.

Governor-elect Slaton has let it be understood unequivocally that he will stop the Legislature in extravagant appropriations, if he has to wield his power of veto on the general appropriation bills in order to carry out his purpose. And there can be no manner of doubt that that weapon will prove entirely effective if used, because there are more than sufficient new members ready to stand by the Governor than will be necessary to sustain his veto in those circumstances.

Under Governor Slaton, the Legislature must not appropriate more than the State Treasury can pay, as it has been accustomed to doing in the past. The Executive does not propose to permit the Legislature to dump its embarrassments upon his shoulders, when by holding it to a strict accounting as it goes along, that may be avoided.

The impression is, however, that Governor Slaton's attitude already is so well understood, both by the incoming Legislature and the various State institutions, that no trouble or serious friction is likely.

Congressman Charles G. Edwards, of the First District, is earnestly advocating better salaries for the rural mail carriers.

In this connection, he said recently:

The rural service was hardly ever intended to be self-supporting. It was established as a convenience to the people. The rural mail service is about as self-sustaining—any other branch of the service that benefits so large a number of people.

Whether the service is self-supporting, it should be efficient—it must be efficient, indeed, before it can hope to be self-supporting. In respect of that, I do not think it can be made entirely efficient unless the carriers are paid living salaries, and that is what I am getting at right now.

The Birth of Atlanta as told by pioneer women—an article that everybody will want to read. Published exclusively in The Sunday American.

White City Park Now Open

LITTLE STORIES of the TOWN

Elderly Folks Want To Learn New Dances.

The new dances have proved a bonanza to the dancing schools, according to those who keep posted concerning the "dancing academy," and the teachers who usually have closed their schools early are keeping them open this year until the last of June.

"We haven't hours enough to take care of all the people who come in for lessons," explained one dancing teacher. "Every hour of the afternoon and evening is taken up by people who want to learn the new dances. Some of our patrons are going away for the summer and want to be sure they know the new dances before they try them out at the summer resorts, and a good many are well beyond middle age. You would be surprised at the number of elderly men and women who want to renew their dancing days and come here for lessons."

Trying to "Kid" The Stage "Kidder."

"Actors are queer folks," remarked a stage hand at the Forsyth Theater yesterday, "especially vaudeville actors. You would imagine they'd take their professional efforts very much in the nature of work and want to get away from it and every suggestion of it as soon as they are through with their turn on the stage. But the contrary is true.

"Vaudeville actors like to see each other on the stage and they stand in the wings afternoon and evenings watching the acts that go before and come after them with as much interest as do the people in the audience. I venture to say they get more real enjoyment out of the performance than many of those who pay to see it.

"There's a great deal said and done on the stage which the audience does not catch. For instance, some actor will stand in the wings out of sight of the audience and carry on a 'kidding' conversation with the people acting and they, in turn, will keep up their end of the talk. The audience does not hear it, but those back of the scenes do, and enjoy it hugely. The great thing seems to be to 'get the goat' of the fellow who is doing his best to amuse and entertain. The 'kidder' in the wings will say all sorts of things to disconcert him. Of course, this doesn't happen all the time, but it does occur frequently and occasions lots of fun behind the scenes."

FEEDSTUFFS CROPS DECREASING FAST

Agricultural Reports Show Georgia Each Year Is Buying More and Raising Less.

That Georgia is each year raising less feedstuff for domestic animals than it consumes and becoming more dependent on other parts of the country, is shown by reports of the State Agricultural Department. At the present rate at which feedstuff stamps are being sold, more than 70,000 tons of feed will be shipped into Georgia from outside States than was received last year.

Stamp sales from January 1 to May 31, 1913, amounted to $17,392.08, against $11,231.80 for the same period of 1912. The total stamp sales for 1912 were $26,550.20. At this rate the total for 1913 will amount to $40,621.80, an increase of $14,071.60.

Stamps are placed on concentrated commercial feedstuffs shipped into the State. The present rate of increase will make the increase more than 70,000 tons for this year.

"Practically all of this feedstuff could be raised in Georgia," said J. J. Brown, Assistant Commissioner of Agriculture. "The increase over last year will be more than 70,000 tons. This is regrettable and the farmers of Georgia should busy themselves.

"There is no reason why all of this feedstuff should not be raised in this State, and there is no doubt about the farmer being able to dispose of every bit which he raises. It would take many years for Georgia to raise crops equal to the demand right here at home."

The Birth of Atlanta as told by pioneer women—an article that everybody will want to read. Published exclusively in The Sunday American.

Have You Sore Gums or Loose Teeth?

A prominent dentist, after years of experience, has found a home remedy that will cure Riggs' disease, bleeding, inflamed and spongy gums, and tighten loose teeth by rinsing the mouth.

Probably you have not enjoyed eating for some time. Get a bottle of STYP-STRING-ANT and that disease of the gums and teeth will be cured; therefore, aiding digestion. 50c bottle at all druggists, or parcel post, 55c in stamps. DeLamater-Lawrence Drug Company, wholesale distributors.

Your Usefulness Ends When Your Eyesight Fails

Your Most Valuable Possession---They Bring All the Beauties of Nature to You

DO YOUR EYES ache when you read? Do the words become blurred? Does the sunlight irritate your eyes? Do you see little spots after working at something that requires close application? If so, nature is warning you. She is telling you that you are using the strength of your eyes faster than she can supply it. Rest glasses may be all you need. See us to-day for an examination. Delay and you may seriously impair your sight. We have made a specialty of examining eyes and fitting them with proper glasses for many years. Isn't it worth your while to know whether or not you need glasses?

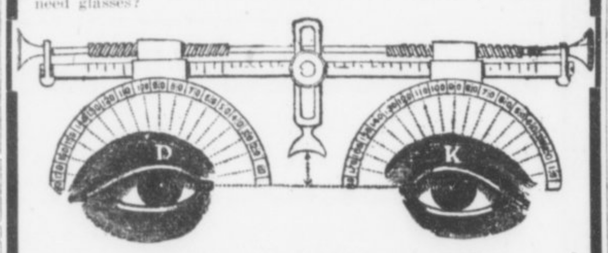

Your Eyes Carefully Examined by an Oculist.
YOU GET PERSONAL ATTENTION.

SPECIAL ATTENTION GIVEN TO CHILDREN'S EYES.

WE INVITE A COMPARISON OF PRICES, AS WE POSITIVELY DO NOT PAY COMMISSIONS TO ANYONE.

L. N. HUFF OPTICAL CO. (Inc.)
Builders of Fine Spectacles and Eyeglasses.
70 Whitehall --- Two Stores --- 52 W. Mitchell

REMEMBER!

We close our Store at one o'clock to-morrow, Saturday.

SHOP EARLY

J. M. HIGH COMPANY

FOR SALE
18 PIANOS

These were taken in exchange for Weatherholt Club Player-Pianos, and include such well-known makes as

Chickering **Steinway**
Kranich & Bach **Fischer**
Kingsberry **Vose** **Knabe**

Must be sold at once to make room for Weatherholt Club Players which are arriving in carload lots. I will sacrifice the entire lot at prices from

Attractive Terms Given **$78.00 UP** **They Must Go at Once**

The gigantic Weatherholt Player-Piano Club, with its saving of $334.50 and **free features,** is the cause of this sacrifice. They won't last long at such prices. Better hurry.

$650 PLAYER-PIANO FOR $488.50

Our Club Piano
Regular Price . . $375.00
Club Price $267.50
Terms: **$5** Cash, **$1.25** Per Week

CONDITIONS: No interest, one year's trial and exchange privilege, 15c rebate on payments made before due, free life insurance feature, ten-year guarantee.

All of which accompany in writing the sale of every Club Piano.

10 Down, $2.50 a Week

WEATHERHOLT PIANO CO.

"THE SOUTH'S FOREMOST PIANO HOUSE"
72 North Broad St. Weatherholt Bldg. Atlanta, Ga.

For Out-of-Town Customers
Fill Out Coupon and Mail

WEATHERHOLT PIANO CO.,
Atlanta, Ga.

Gentlemen: Inclosed please find $10.00 membership fee (first cash payment), for which ship to my address your Club Player-Piano at once, including bench, scarf, 12 rolls of music and free delivery, with the understanding I can pay balance in $10.00 monthly payments.

Name .....
Address .....

FORBES WRITES ON CAPITAL AND LABOR

Employers Seem to Be Getting More Reasonable Toward the Proletariat.

By B. C. FORBES.

"Are your sympathies with the rich or with the poor, with capital or with labor?" is the question put me by a reader.

* * *

My "sympathies" are not governed by the size of a man's bank account or by his occupation.

* * *

I have long since abandoned hero-worship of rich men simply because of their riches, and I long ago learned that a poor man of the right stamp can be happier than a king or a plutocrat.

* * *

My questioner really wanted to know whether I habitually supported capital or labor. To that I must reply: "Neither." My experience is that capital sometimes is in the right and that labor is sometimes in the wrong.

* * *

It is human nature to sympathize with the "under dog." Labor used to be nearly always the weaker party. Therefore, public sentiment invariably favored labor. But latterly organized labor, and more especially professional labor leaders, have occasionally resorted to arbitrary acts, to brute force, to unfair methods. They have sought to take undue advantage of their newly won power. They have not always had regard for justice. They have not always considered the interests, the comfort, the safety of the public. Having become the "upper dog" in certain cases they have abused their position.

* * *

Let labor keep ever in mind that public sympathy goes out to the "under dog." Of late the public has too often been the "under dog." A revulsion against autocratic labor agitators is inevitable if unfair tactics are pursued.

* * *

In this column humble efforts have been made to bring about a better understanding between capital and labor, a clearer appreciation of the fact that enormous riches are not to be envied, and a realization on the part of employers that they must treat their employees humanely, considerately and generously. Too much class hatred is being stirred up. Men holding the very highest offices in the Republic are as guilty in this connection as the most rabid Industrial Worker leader. Nothing is to be gained by fostering insensate class animosity. Much may be lost if it is carried much farther.

* * *

My own experience and observation are that capitalists, and employers are becoming reasonable in their attitude toward labor and toward the public. They are realizing that we are all human beings, that we are all in the same boat, that we are all made of the same crumbling clay, that life is short and the grave never far off, that happiness is not the product of selfishness, that service is nobler than mere gain—that, in short, the only life worth while is that founded on justice, sympathy, moderation and brotherliness. To be worth playing, the game has to be played fair.

* * *

Read this telegram just received:

KANSAS CITY, MO.—"We should concern ourselves as much nationally about the welfare of our employees as of the stumpage itself."

With these words Everett G. Griggs, of Tacoma, Wash., president of the National Lumber Manufacturers' Association, prefaced an appeal for thoughtful treatment of the working man in the lumber industry, in the course of his address before the annual convention of the organization, which opened here to-day.

"Efficient labor and proper equipment mean as much in the final cost of lumber to the consumer as the log itself," he continued. "Our business affects the lives of more employees than any other in the United States."

* * *

Fancy our Lumber Kings talking like that! Would they have talked so ten years ago or even five years ago? We have, indeed, traveled far of late along the road whose goal is the brotherhood of man.

* * *

One important step of the near future will be the fixing of a minimum wage. Yes, I know there are economic drawbacks, but humanity is more important than any apparent obstacle. I was talking the other evening with Mr. D. A. Thomas, the largest coal mine owner in Britain and the operators' representative in the recent coal strike, and he tells me that the minimum wage then introduced has not upset things seriously.

* * *

The most pitiable people in America are the very, very rich and the very, very poor. Evolution is making for the modification of the circumstances of both.

* * *

I have rambled far from the question I started out to answer and have not written what I originally had in mind, but it is too late to mend matters now.

Happy Hooligan starts to break into society—A fine feature in the Comic Section of The Sunday American.

Loses $25,000 Suit, But Wife Has Purse

MACON, GA., June 6.—One of the largest court awards recorded here in many years was made yesterday afternoon, when a jury gave W. D. Nisbet, of Birmingham, a judgment for $25,000 against P. C. Wadsworth, of Macon and other cities.

Wadsworth formerly was an officer of the Southern States Cotton Corporation. He was sued by Nisbet for a commission for organizing the concern.

Stock owned by Wadsworth and in the possession of the court, to the extent of $5,000, was delivered to Nisbet. Other stock worth $50,000, owned by Mrs. Wadsworth, who lives in Atlanta, was released from the attachment.

Whole U. S. in Silent Panic, Wells Says

LONDON, June 6.—Ort Wells, the Chicago business man who was associated with Messrs. Gates and Drake some years ago, takes a pessimistic view of conditions in America in the immediate future. He says that President Wilson personally is a charming man, but the commercial future of the United States needs a man experienced in affairs at the head of the Government.

"Everything is in favor of unbounded prosperity, but the people are all afraid of the future and are waiting to see what will happen. The whole country is in a silent panic."

200 Americans Flee Mexico City, 'Broke'

Special Cable to The Atlanta Georgian.

MEXICO CITY, June 6.—Two hundred Americans, who have been unable to find employment in this city, left here to-day for Vera Cruz and will there take a steamer for New Orleans.

The United States Government is paying the railroad fares, as well as all expenses, of these persons who have practically been forced to leave the capital.

Lunatic in Scanty Attire Causes Panic

SAVANNAH, GA., June 6.—Clad only in a light nightgown, barefooted and wild-eyed, a man who had escaped from a sanitarium last night frightened women and spread terror in the residence section of the city until he was caught by S. Sanford Haupt, who gave chase in his auto.

A number of women who were sitting on their porches became hysterical when the man, his robe ne nuit flying about him, started directly toward them.

Currency Reform Bill Not Yet Ready

WASHINGTON, June 6.—President Wilson said to-day that the reform currency bill was not ready to submit to the House Banking and Currency Committee. Chairman Carter Glass announced that he would issue his call for the first meeting of the committee Monday.

The President said that the best features of several plans will be taken by the President's experts, under the direction of Professor Little, and put into one bill, which will be sent to Congress, labeled by the White House.

THE PLAYS THIS WEEK

Sparkling Comedy at Bijou.

Sparkling music, fetching costumes and good, wholesome comedy are the chief elements that are making "The College Girls," this week's attraction at the Bijou. The company, headed by the funny German comedian, Martin Guild, and the Irish comedian, Frank Cristie, make things exceedingly lively and the work of the chorus in the many pretty musical numbers form one of the most pleasing features of the performance. Tabloid musical comedy has evidently come to stay at the Bijou.

Matinee this afternoon at 2:30 o'clock; two matinees to-morrow at 2:30 and 4; night shows, 7:30 and 9.

~comes out a ribbon~



~lies flat on the brush

NEGRO SUSPECTS FACING REARREST

Farmers Reported to Have Secured Warrants for Wilkes and Maynard for Fraud.

Sheriff J. A. McCurdy, of DeKalb County, stated Friday morning that Walter Wilkes and Ernest Maynard, the negroes held on suspicion in the death of Mrs. Sarah C. Stevens and her daughter, Nellie, will be released within 24 hours.

The Sheriff declared that he and Detective Rosser, after a thorough investigation of the statements of the negroes which formed their alibi, have become convinced that they are telling the truth and that they know nothing of the death of the two women and the burning of their home.

It is probable, however, that Wilkes and Maynard both will be rearrested when they are released. It is understood that J. L. Cowan, a farmer living near Constitution, has sworn out warrants for their arrest, asserting that the negroes defrauded him out of $6 several months ago. Another farmer, for whom Wilkes and Maynard formerly worked, also will cause their arrest, it is stated, on similar charges.

Happy Hooligan starts to break into society—A fine feature in the Comic Section of The Sunday American.

CABLE NEWS

Important Events From All Over the Old World Told in a Few Short Lines.

Belgium Would Bar Boxing.

BRUSSELS, June 6.—A bill prohibiting boxing in Belgium was introduced in the Chamber of Deputies today. It has the support of the Socialists, because prize fighting is such a "warlike" sport.

Japs Perfect Wireless Phone.

TOKIO, June 5.—The first experiment with a Japanese patent wireless telephone proved successful to-day. Conversation was carried on between Yokohama and the Tenyo Maru, stationed about 20 miles out at sea.

Lloyd-George Not to Come.

LONDON, June 6.—Arrangements for Chancellor Lloyd-George's American tour, which was announced by W. J. Jones, of Pittsburg, for September, have fallen through. In the first place, the Chancellor is too busy to make the trip; in the second, he did not care to lend himself to an enterprise which savored of a showman's tour.

The wonderful City Life Section of The Sunday American will be better than ever on Sunday. Mutt and Jeff, and Powers, the great cartoonist, with dozens of other fun-makers, will have exclusive features.

TECH CELEBRATION BEGUN BY DEBATE

Three Classes Take Part in Opening of Anniversary Observance Friday Night.

The celebration of the twenty-fifth anniversary of the Georgia School of Technology will begin Friday night at the Young Men's Christian Association, when members of the Henry W. Grady Literary Society will debate on one of the live questions of the day—the recall of judges. The formal statement of the question is, "Resolved, That the judges of the State of Georgia be subject to recall."

S. D. Frankel, of Atlanta, a member of the senior class at Tech, and F. P. Raybon, of Jesup, of the sophomore class, will uphold the affirmative side of the question. The negative will be debated by S. A. Gayle, of Columbus, of the freshman class, and L. C. Gordon, of Atlanta, of the sophomore class. Professor W. G. Boogher, of the Tech faculty, will preside.

Judges will be Hon. Alex C. King, Rev. C. W. Daniel, of the First Baptist Church, and J. S. Fleet, of the Peacock-Fleet School.

On Saturday evening the annual freshman oratorical contest will be held at the Y. M. C. A. Auditorium.

Happy Hooligan starts to break into society—A fine feature in the Comic Section of The Sunday American.

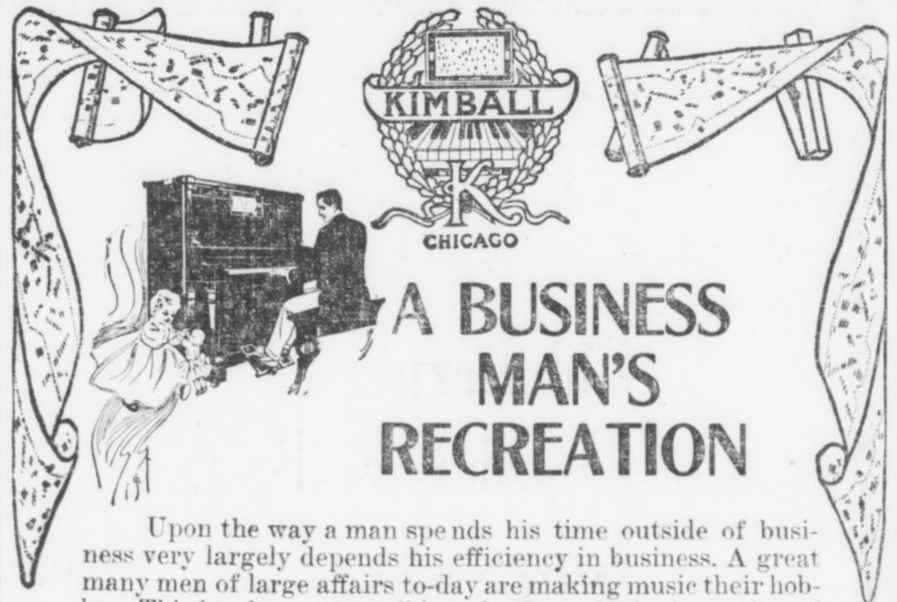

A BUSINESS MAN'S RECREATION

Upon the way a man spends his time outside of business very largely depends his efficiency in business. A great many men of large affairs to-day are making music their hobby. This has become possible only through the invention of the Kimball 88-Note Player-Piano. Through this medium you can become familiar with the classics, the latest popular hits, dance and religious music, without any previous musical training.

In other words, the Kimball Player-Piano bridges years of technical training, because anyone can play with but a few minutes instruction. With but one stroke of the lever, the Player is transformed into a piano for hand or manual playing.

Our record of sales shows that the Kimball Player is bought by the leaders in the business world, such as bank presidents, lawyers, doctors and captains of industry in every line.

We cordially invite you to a demonstration of our several styles; then you will understand and realize fully that we don't overstate the immense amount of satisfaction they afford.

If you have an old instrument or an instrument in your home that remains silent because there is no skilled musician to play it, we will make you a reasonable allowance for it to apply on the purchase of a new Kimball Player. Remember that the value of such instruments taken in trade is greater to-day, intrinsically, than it will be later on.

We will be pleased to have a salesman call upon request.

Cash, or convenient terms arranged.

YOU SAVE WHEN YOU BUY AT KIMBALL'S

W. W. KIMBALL CO.

Atlanta Branch

94 N. PRYOR ST.

H. R. Calef, Mgr.

YOU SAVE WHEN YOU BUY AT KIMBALL'S

GEORGIAN "WANT ADS"

Are Read by Half

Million Persons : : :

Read for PROFIT---Use for RESULTS

Just three more days of the Linen Sale.

M. RICH & BROS. CO.

Squeezing a *Whole* Day's Business Into a *Half* Day Through the *Power of Price-Pressure*

Saturday we close at 1 P. M. We're mighty glad to give our employees the week-end holiday. It forces us, however, to do a **whole** day's business in a **half** day. To offset any possible **loss** of sales, therefore, each department manager has **cut** prices to the quick on a **staple** item of **merchandise.**

The **aggregate** means the **Best Day** of Bargains we have had this year. Here's the proof:

(On sale only until 1 P. M. Saturday. No phone or mail orders. Nothing sent C. O. D.)

$5 Skirts at $1.95

All wool skirts in light weight crashes, homespuns and diagonals. Smart styles, cleverly tailored. High waistline, with or without belt effect. Just the neat models one likes for outing or street skirt. Trimmed in self-covered buttons. All brand new; shown to-morrow for the first time. Actually worth $3.98 to $5. Choice $1.95.

(Second Floor)

$1.25 Gowns 73c

A simple garment in the slipover style. Everything about it is genuine—there's not a tawdry bit of trimming nor crooked thread. The material is of fine nainsook; the gown is perfectly cut, and proportioned. Yoke of embroidery, ribbon run. Wing sleeves are also linen lace trimmed. Actual $1.25 gowns for 73c.

(Second Floor)

Girls' 50c to $1 Dresses 29c

Trig dresses for little tots. Sensible summer styles. Made of fast color percales with a sprinkling of ginghams. Light and medium colors. Sizes 2 to 5 years.

(Second Floor)

35c to 50c Ribbons at 29c

Crisp taffetas, messalines and satin stripes. Floral, warp prints, Persians, brocades and Roman stripe patterns. Ribbons for almost every purpose. 4½ to 7 in.

(Main Floor)

A Sale of 25c Neckwear at 12c

Buy two pretty pieces of fresh, attractive neckwear for the usual price of one. Sunshine colors, jabots, lace stocks and yokes. All white. Buy a-plenty at this special price.

(Second Floor)

New $2.00 Corsets at $1.49

Sunshine colors, jabots, lace corset. Standard model. Long hip, choice of medium or low bust. Made of a fine quality summer batiste; daintily lace and ribbon trimmed. All sizes.

(Second Floor)

$2.00 Smyrna Rugs at $1.35

An all-wool Smyrna rug, woven in Ye Olde Tyme Colonial rag weave designs. Absolutely clean and sanitary—woven to wear. Various patterns. Size 30x68 in. A splendid rug for summer use.

(Third Floor)

Big Sale of Up to $10 Trimmed Hats at $2.50

Grouped for Saturday a big lot of trimmed hats that earlier in the season were priced $5 to $10, and most of them $7.50 to $10.

Made of fine braids—chiefly dark—and trimmed in flowers, feathers, quills and ribbons. All good styles. A most remarkable opportunity for the woman who wants a second best hat or a new hat with which to finish the season.

(Millinery—Second Floor)

Women's Vests 9c

Just for a flyer Saturday until 1 p. m. Made of fine ribbed gauze, crochet taped, ribbon trimmed. Full bleached; perfectly made. All sizes 4, 5 and 6. Value 15c.

25c Veilings 10c

New hexagon and fancy mesh veilings in black and leading colors and black-and-white combinations.

(Main Floor)

35c & 50c Handkerchiefs at 25c

You can't buy these after 1 p. m. Saturday. Ladies' 35c and 50c real Armenian handkerchiefs. Madeira glove handkerchiefs, one-corner embroidered handkerchiefs. Also 20 dozen men's 50c all-linen handkerchiefs.

(Main Floor, Left)

$1.25 Table Linens at 89c

Choice of a silver bleached German damask or a full bleached Irish damask. The latter in Shamrock patterns. Both numbers are warranted pure linen and are 72 inches wide. Always $1.25, for 89c.

(Main Floor, Left Aisle)

$2 to $3.50 Hand Bags $1.48

Ladies' goat, seal, walrus and Morocco leather hand bags. Leather and moire lined. All fitted with coin purse, some with more fittings. Round or creased bottoms, regulation and fancy shapes. A big Saturday grouping. Regularly $2, $3 and $3.50, at $1.48.

Pair Initial Pillow Cases 50c

The price, mind you, is not for single cases, but for a pair. Made of high-grade soft cotton pillow casing. Artistically embroidered with wreath and spray design, in center of which is an embroidered initial. Charming! Sale starts with all initials. Only 363 pairs in all, however—you know the fate of late comers.

(Linens—Main Floor, Left Aisle)

$3 Emb'd Chiffons at 95c

Imported chiffons prettily embroidered in white dots or sprays. Blue or brown. In dress lengths only, 3½ to 4½ yards. Formerly priced at $2.50 to $3.50 a yard. For a quick clean-up Saturday at 95c.

(Main Floor, Right)

25c to 35c Cluny Laces 14c

All-linen hand-loom Cluny laces in designs that closely rival the real hand work. All white in bands and edges to match of a uniform 5-inch width. They will go a-flying at this less than half price of 14c.

(Silk Annex, Left Aisle)

$5 Suit Cases at $2.98

The lightest weight suit case made. The steel frame is covered with the tough, tenacious Mexican wire grass. Closely woven; wear resisting. Corners protected by sole leather straps strongly riveted onto steel frame. Sole leather straps go all around. Corbin lock and mountings. Strong handle. Moire lined. Three inside straps; gathered pockets for shirt waists, etc. Extra deep—8 inches; 24 inches long.

(Luggage Annex, Main Floor, Right)

$1 Long Silk Gloves 59c

16-button length silk gloves, perfectly cut and fashioned. Pure-thread silk, fresh stock, full plump weight. Black, white, tan, navy, brown and lavender. Full range of sizes.

(Main Floor, Left)

ECONOMY BASEMENT On Sale Only Until 1 P. M. **ECONOMY BASEMENT**

- **25c** for women's waists—black, gray or blue percales; neat styles for house wear.
- **25c** for women's 39c union suits—fine gauze ribbed, full bleached. Knee length, lace trimming. 4, 5 and 6.
- **39c** for men's 50c shirts—coat styles, attached cuffs, soft English percales, neat light spring patterns.
- **5c** for wash ties—styles for men and boys. All white, colors, etc., with various dots and stripes.
- **39c** for $1 middy blouses—Norfolk middy styles, fast color trimmings. All sizes 10 to 18.
- **39c** for new 50c corsets—and corsets in discontinued models. Gray, black, white.
- **39c** for women's 69c waists—white lingerie, embroidery-trimmed front, high neck; 3-4 sleeves.
- **19c** for men's 25c silk sox—pure-thread silk hose, black or colors, with double lisle sole and high spliced heel.

M. RICH & BROS. CO. M. RICH & BROS. CO.

COUNCIL TO URGE BOND ISSUE ON LEGISLATURE

Amendment Removing Two-thirds Restriction at Special Election Also Is Requested.

Every effort will be made to induce the Legislature to make it possible for Atlanta to vote on a bond issue of probably $5,000,000 as a result of Council action Thursday afternoon. The pressing need of money for public improvements in Atlanta, making a bond issue imperative, was emphasized by the Finance Committee, which recommended a committee of investigation.

Judge Candler went a step further and made the whole bond question a State issue by proposing the passage of a constitutional amendment eliminating the two-thirds vote clause.

After investigating the city's financial requirements and considering the effects of the recent crematory decision, the Finance Committee recommended a bond issue as the only means of providing for needed public improvements.

Bond Issue Only Course.

"We strongly recommend a bond issue at this time," the resolution read, "as it is, in our judgment, absolutely impossible for the city of Atlanta to make any permanent improvements out of the current revenue, and a bond issue, in our judgment, is the only way these improvements can be made."

The resolution instructed the Mayor Pro Tem. to appoint a committee "to investigate carefully the question of issuing bonds by the city to take care of the following purposes: Schools, water, sewers, hospital improvements and street improvements."

Without a dissenting voice, the General Council adopted the finance committee's resolution. The Mayor Pro Tem. announced he would appoint the committee some time this week. The general opinion of Councilmen and Aldermen is that the committee, irrespective of its personnel, will recommend a bond issue of from $2,000,000 to $5,000,000.

Want Vote Limit Removed.

Following passage of the Finance Committee's resolution, Judge Candler introduced the following resolution:

"That the Representatives and Senators in the General Assembly of Georgia, who represent territory touching the limits of the city of Atlanta, be respectfully requested to introduce and press for passage a proposal to the people of Georgia to authorize an amendment to the Constitution of said State to allow bonds to be issued by any municipality of this State for any public necessity upon an affirmative vote of two-thirds of the citizens voting at an election held to determien the question of the issuance of bonds."

Judge Candler buttressed his resolution with a forceful address, setting out the constitutional restrictions upon bond issues.

Effect of Dead Men's Votes.

"The way it is now," Judge Candler said, "dead men vote in every bond election. A bond issue, to carry, must receive two-thirds as many votes as there are registered voters at the last preceding registration. The last time we had a bond election, 27 men had died in my ward, and those 17 dead men killed 34 votes of living men. Every lazy man kills the vote of two live men who go to the polls. Every man kept out of the city, or who voluntarily remains out, kills two votes of men who remain in the city."

No one spoke in favor of the resolution except Judge Candler, but all voted for it.

Judge Candler told a Georgian reporter he had talked with half a dozen influential members of the Legislature from all parts of the State, and all of them favored his proposed amendment.

Crematory Contract Stands.

The Finance Committee submitted the June apportionment sheet exactly as published heretofore, and it was adopted unanimously.

Specifications for the crematory—the same as those in the first contract—were submitted by the Finance Committee.

The General Council adjourned to meet next Wednesday, by which time the Mayor's four days to approve the apportionment sheet will have expired. The sheet will then be finally adopted, after which the new crematory contract will be formally made. The contract will be the same as the first one, except the price to be paid for the crematory, which will be $260,000 instead of $270,000.

ODDITIES —in the— DAY'S NEWS

BEES BREAK SABBATH.—Bees which infest the First Congregational Church at Montclair, N. J., are so numerous that an acid will be poured into the interstices of the wall to drive them away. Their buzzing is annoying, and it is said several persons have been stung during service.

BRYAN'S COUSIN DIES.—While plucking flowers for a bouquet to be sent to Secretary of State Bryan, Mrs. Eudlee Neilson, a cousin of the Secretary, was stricken with apoplexy and died at her home in Mount Vernon, N. Y.

GOLD CORNICE FOR HOUSE.—The new home which James H. Flood, wealthy land owner, is building in the fashionable section of San Francisco will be set off by a cornice of beaten bronze, over which will be laid a thin plating of gold.

OUTFASTS ELEVEN WOLVES.—Owen Hughes, of Angelo Township, near La Crosse, Wis., outfasted a band of eleven wolves and won a bounty of $110, when the wolves, driven by hunger, dashed from their refuge and were killed. Hughes watched outside the entrance to their den for four days and four nights.

$650 HEN ADOPTS CATS.—A prize hen, for which President Mellen, of the New Haven Railroad, paid $650, covered a litter of ten kittens under its wings at Lenox, Mass., when its eggs were removed after she had shown a determination to set. The hen drove off the mother cat, which attempted to get possession of her offspring.

PICKPOCKET, 86, JAILED.—Ellen McCarthy, 86 years old, of New York City, convicted as an expert pickpocket, was sent to a reformatory, where it is probable she will remain for the rest of her days.

Anarchistic Activity Goads Paris to Raids

Special Cable to The Atlanta Georgian.

PARIS, June 6.—Alarm is being caused in government circles by the spread of anarchy throughout France. Gendarmes made 49 separate raids today, seizing vast quantities of propaganda in the anarchistic anti-militarist headquarters. Forty arrests were made.

Letters show that many Spanish anarchists have come here to help spread the reading matter. The anarchists will be sternly dealt with.

Rev. Dr. John E. White has a splendid article in The Sunday American on "The House of Our Fathers." Everybody should read it.

AD MEN READY FOR BALTIMORE TRIP

Delegation Leaves Saturday to Advertise City of Atlanta at the Great Annual Meeting.

Atlanta ad men are fairly bubbling to-day with the "Atlanta Always Ahead" spirit—the intoxicant they always take with them when attending annual conventions of the Associated Advertising Clubs of America. Saturday will be the big day, this being the time set for the departure for Baltimore.

In private Pullmans, properly decorated and easily recognizable as the traveling equipment of the Atlanta Ad Club, the delegation will depart over the Southern Railway. Headquarters for the party have been arranged with the Hotel Rennert and rooms may be obtained by application to Fred Houser, secretary of the Atlanta Convention Bureau, 817 Empire Building.

A general invitation has been extended friends of the Ad Club to make the trip to Baltimore, and a large number already have signified their intention of going. Albert S. Adams, 209 Grant Building, is general chairman of the delegation, known as the "On to Baltimore Crowd."

Baltimore is making great plans for the entertainment of the ad men. An entertainment fund of $35,000 has been raised. Several thousand advertising men from all parts of the United States will attend.

At the Dallas convention last year the Atlanta delegation created a great sensation by their stick-together spirit and novel attire. Each Atlanta ad man, and the ladies as well, wore a duster, across the back of which was printed in big letters, "Atlanta Always Ahead," and the slogan at Baltimore will be the same.

Manuel's Bride Will Get $300,000 Dowry

PARIS, June 6.—Announcement is made that Prince William of Hohenzollern will give his daughter, the Princess Augustine Victoria, who is engaged to ex-King Manuel, a dowry of $200,000. Their income will be about $30,000.

The ex-King's mother, Queen Amelie, is satisfied and hopes her son will live quietly at Sigmaringen till the possible restoration of the monarchy in Portugal.

Mr. Batch, Little Jimmy, Howson Lott and other fun-makers supply enough laughter for the whole family for a week in the Comic Section of The Sunday American.

White City Park Now Open

Hens Learn Diving By Going With Ducks

SARANAC LAKE, N. Y., June 6.—Expert research has disclosed the reason that patients at the Foresters Sanitarium had had to complain of a fish flavor in their eggs.

The institution has its own lake, whither the ducks retair for swimming and the hens for drink. The keeper of the hens was confounded when he saw a dozen of his hens diving and coming up with infant trout, which they brought to shore to devour.

The hennery man says it is a characteristic acquired through long association with the ducks.

14 British Poets Who Might Be Laureates

LONDON, June 6.—No one would imagine that England had 14 poets who were capable of filling the laureateship with distinction, but the list of possible candidates has reached that number.

They are Rudyard Kipling, Robert Bridges, Henry Newbolt, William Watson, W. H. Davis, Maurice Hewlett, Austin Dobson, Alfred Noyes, W. B. Yeats, Thomas Hardy, John Masefield, Stephen Phillips, Le Gallienne and Mrs. Alice Meynello.

3 Declaimers Tie in Law School Contest

A three-cornered tie was the result of the declamation contest at the Atlanta Law School Thursday night. Harry B. Terrell, Allen Dowda and George Northen were the young men who made it impossible for the judges to arrive at a decision.

The judges were Judge John S. Candler, Judge J. T. Pendleton and Professor M. L. Brittain. Unable to reach a decision, they called in Mrs. William Claer Spiker, professor of oratory. The four could not decide on a winner.

Graduating exercises will be held at the Grand Opera House Saturday night.

Judge Speer Warns Against Reporters

MACON, GA., June 6.—Judge Emory Speer's advice to he graduates of the Mercer Law School, of which he is dean, was to avoid newspaper men.

He told them to try their cases before juries, and not in the newspapers, and warned them against the "mucker."

"The mucker," he explained, "is a newspaper liar, who will attack judge as well as counsel."

Rubber and Leather Soles

Byck's can always be depended on for complete stocks of these popular goods.



Tan Russia and White Canvas Rubber Soles

$3.50 to $5.00

Gray and White Canvas and Buck

$2.50 to $6.00



Boys' too

Byck's

27-29 WHITEHALL

Footcoverers to all Mankind

MONEY-SAVING PRICES

Saturday and all next week I am going to offer you these new up-to-date goods at the remarkably low prices below. They are stylish garments, just taken out of my regular stock for this sale. Why not buy them on a clean, sensible ***credit*** *basis? Pay a small amount down and the balance in easy payments of* ***"A Dollar A Week."***

KIMONOS

Ladies' Kimonos, made up in lawn and voile; dainty, beautitiful creations. They make summer a delight; reduced from $2 to **79c**

DRESSES

Ladies' Dresses, made of the daintiest voile, in plain effects and fancy stripes; these artistic and beautiful little gowns make the hot day pleasant. Reduced from $4 and $6 to **$3.75**

These prices represent real money-saving bargains to you. My complete stock carries much higher priced garments and one look at them will satisfy you as to the standard of the

W. A. DAY CO.

MEN'S SUITS

I am offering you a complete line of Men's Suits, in serges, fancy cassimeres, checks, etc., made in all the nobby late styles, and Norfolks. Reduced from $25 and $27 to **$20**

MOHAIR SUITS

Men's Mohair Suits, the coolest things in the world. No weather is hot when you wear a mohair. Reduced from $20 to **$13.50**

Buy Now Pay Later

The Sensible Way

REMEMBER THE NUMBER

DAY

14 W. MITCHELL ST.

A Visit to 14 West Mitchell St. Means a Saving to You

In Almost Every U. S. Consulate

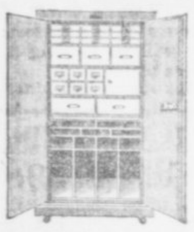

Wherever Uncle Sam is represented by a resident official, in Asia, Africa, North America, South America, Europe, Australia and the Islands of the Tropics, the Government records are preserved against fire and theft in

THE SAFE-CABINET

This did not happen by accident but as the result of the findings of a special commission appointed to investigate the relative merits of steel filing cabinets. Their conclusions should be valuable guides to you in selection of your office equipment.

Let us give you some interesting *facts* about fire protection and THE SAFE-CABINET.

HORNE-CANDLER CO.
84 N. Pryor St.

The Modern Office Outfitter

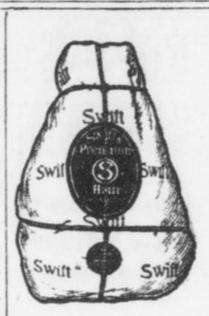

These dealers sell Swift's Premium Hams and Bacon



ATLANTA, GA.

Alverson Bros.
Atlanta Grocery Company
Charles Austin
J. M. Bailey
M. F. Boiselair
Barnett Bros
W. K. Bearden
J. T. Bell
Barnes Cash Grocery Company
R. A. Broyles (six stores)
L. M. Burel
W. A. Byers
B. F. Byfield
Cash Grocery Company
Camp Grocery Company
C. P. Cann
L. F. Chapman
R. H. Comer
Ed L. Campbell
Crawford Bros.
Cassels & Fleming
J. M. Darden
J. M. Dodson (three stores)
D. L. Echols (three stores)
E. M. Elliott
L. J. Frankel
M. Friedman
J. C. Fultz
L. Franklin
C. D. Gann
Gann & Hawkins
Gardner & Meyers
Goldberg & Klein
N. Golden
J. W. Green
E. P. Harris
L. Hillman
M. Hillman
House, Cassels & Fleming
D. Isenberg
Jenkins & Company
C. H. Levetan
E. G. Little & Son
J. Levetan
G. M. Mann
T. F. Moore
Morris & Thomas
C. H. McHan & Son
J. W. McMurtrey
L. O. Nichols
North Side Grocery Company
S. E. Nissenbaum
Peachtree Market
J. P. Phelps
L. J. Price
R. T. Pryor
M. Peacock, Jr.
Richards & Smith
W. H. Roane
S. W. Ramsey
C. I. Rheberg
P. D. Ramsey
J. G. Sherrer
Sands & Co.
Tappan & Co.
TeBow Bros.
Taylor & Hall
Tucker & McMurray
L. C. Thompson
M. Wald
Ware & Rogers
H. Weinman
Wyatt's C. O. D.
J. A. Word
Weeks Bros.
H. Wald
Young & Wallace
Lewis Bros.
Morris Bros.
Hancock Bros.
T. T. Baugh
Pat Hanlon
T. G. Brooks & Son
J. V. Chastain
T. W. McGarity
J. R. Karr
J. W. McMurtrey
J. C. Vaugh
J. R. Roseberry
J. S. Smith
B. Karwisch
G. B. Morris
Exposition Cotton Mills
Powell Bros.
R. H. Ferguson
I. N. Willis
J. H. Merritt
C. M. Bryan
T. W. McCord
Willingham & Cochran
C. I. Rheberg
Scott & Peavy
Marbut & Minor

AUGUSTA, GA.

The Great Atlantic and Pacific Tea Co.
William Boyles Sons
Castleberry & Wilcox
P. J. Collins
Mrs. K. Dunn
E. Ehmyer
T. J. Foster
E. E. Hamilton
S. L. Hicks
N. Hilderbrandt
J. M. Holly
W. T. Hall
E. S. Ingram & Company
Robert Ingram
J. L. Janes & Company
W. R. Jones
E. L. Jackson
W. H. Jones
C. E. Jones
George M. Kirsch
A. V. Kirsch
H. J. Markwalter
Marks Grocery Company
W. A. Mattison
T. C. Mahoney
J. W. McDonald
W. F. Mays
Model Grocery Company
Planters Grocery Company
J. F. Roessler
Sancken's Grocery
Star Grocery Company
P. J. Sharkey
W. W. Teague
Mrs. E. V. White
H. W. Wingard
The Hill Grocery Company
Barker & Company
B. B. Weeks
W. P. O'Keefe
D. Gehrken
Carpenter & Maxwell
J. L. Roesel
M. T. Hair
W. H. Holman
Progressive Market
Easterling Bros.
L. Hopkins

ROME, GA.

W. A. Adams
Anchor Duck Store
Blaylock & Dew
Bosworth & Vandiver
J. M. Bradshaw
G. M. Braden
Brooks & Son
Camp & Camp
Camp & Taylor
J. J. Conn & Son
Cornwell Grocery Company
Covington & McElreath
P. M. Curlee
J. M. Davis & Company
R. A. Dozier
East Rome Grocery Company
M. Franklin & Son
C. F. Gaines & Company
Glover White Mer. Company
J. T. Harbor
Hatfield, Ward & Company
P. M. Henderson
J. N. Howell
Johnston Bros.
Keith Bros.
T. A. McCurry & Co.
C. C. McDowell
W. R. McGill
McWilliams & Co.
W. L. H. Mize
R. L. Morris
Perry & Strange
Price & Price
F. W. Quarles & Son
D. B. Sanders
R. G. Youngblood

GORE, GA.

M. P. Dill & Company
P. A. Morgan

HIRAM, GA.

Griffin & Florence
H. L. Hipps
S. L. Laird & Company
Lester & Lester
Moon & Hunt

HOLLAND, GA.

J. H. Clarke & Bro.
Holland Bros.
J. H. Ratcliff & Co.

LINDALE, GA.

J. L. Craton
C. H. Ray

TRION, GA.

Clements, Hall & Hammonds
R. J. Day
Pursley Bros.
R. P. Roberson
The Trion Co.
J. H. Worsham

LYERLY, GA.

G. R. Anderson
A. E. Doster & Company
Hill & Crawford
J. L. Jones
L. W. Mellican & Company
Pollock Bros.

ROCKMART, GA.

Carlton, Lee & Company
A. H. Grafer
D. H. Hubbard & Company
W. W. McBride
McRae & Company
J. M. Thomasson

SUMMERVILLE, GA.

Cleghorn Bros.
D. S. Espy
Garret Bros. Company
Hinton & Company
Strange-Cochran Hardware Co.
Thompson-Hiles & Company

DALLAS, GA.

Bartlett & Watson
Bullock & Crouch
Cooper & Russon
Crew, Holland & Company
Dallas Grocery Company
J. T. Griffin
W. R. Griffin
J. R. Meek
Meek Bros.

FISH, GA.

William Waddlee

CEDARTOWN, GA.

Waddell & Heard
Union Grocery Company
L. E. Pridgens
Partee & Hackney
D. F. Neese
J. S. Moore
D. L. Lowery

AMERICUS, GA.

Broom Bros.
Ball & Son
Tom Salmon

CAVE SPRINGS, GA.

Asburry Bros.
Griffith Bros.
Hargis Mer. Company
J. C. McGinnis
Tumlin Mer. Company
B. T. Williams & Company
J. W. Wood

CEDARTOWN, GA.

Brewster Bros.
E. P. Bridges
Busby Bros.
Carroll & Martin
J. J. Hackney
C. Hicks
King & Vance
C. F. Jones
W. J. Lovvorn

Ask your dealer for Swift's Premium Hams and Bacon

WILSON LEAVES JAP DEMANDS TO CABINET

Ambassador Guthrie Also Is Consulted—John Bassett Moore to Draft Reply.

WASHINGTON, June 6.—Fresh from his conference with Ambassador Chinda, who placed before him in the clearest possible manner Japan's reasons for protesting against the California alien land law, President Wilson to-day put the matter up to his Cabinet.

Secretary of State Bryan was the first of the President's official family to reach the White House. He arrived at 10 o'clock and was closeted with the Chief Executive for half an hour before being joined by Attorney General McReynolds. The two Cabinet officers then went over the diplomatic and judicial phases of the question with the President before the remainder of the Cabinet made their appearance.

Moore to Draft Reply.

Only one thing was decided definitely to-day—to leave the drafting of the second American reply, which probably will be filed within a fortnight, in the hands of John Bassett Moore, counselor of the State Department and official mouthpiece of the administration in all matters involving complex questions of international law.

Because the Secretary of State had planned to take an early train for Pittsburg, where he will attend a banquet in honor of Ambassador Guthrie, who will soon leave to take up his duties in Tokio, to-day's discussion of the Japanese problem was elementary.

To Draft Immediate Reply.

It is expected the American reply will be drafted next week and will be ready for submission to the Cabinet June 17.

Ambassador Guthrie will be asked to pass judgment on the note before it is sent to Tokio, and it is probable that the advice of Lars Anderson, recent Ambassador to Japan, also will be requested.

Japs Declare Treaty Of 1911 Is Violated.

TOKIO, June 6.—That the passiveness of the United States Government in relation to the California alien land law violates the Japanese-American treaty of 1911 and that the California law in itself is a violation of the fourteenth amendment to the United States Constitution are the chief points made in Japan's rejoinder to the United States note on the subject.

This information was secured at the foreign office to-day. The Government has postponed its reply to the proposal of Secretary of State Bryan that the dispute be submitted to The Hague.

Tasue Yamamoto intimated to-day that Japan would refuse to participate in the Panama-Pacific Exposition in San Francisco in 1915.

Jap-U. S. Envoys to Attend Peace Meet.

PITTSBURG, June 6.—East will meet West and race creed will be forgotten to-night in one of the most significant peace meetings in modern times, when, in honor of George W. Guthrie, newly appointed Ambassador to Japan, statesmen, savants and plenipotentiaries will gather and discuss the future relations of the two nations.

Ambassador Guthrie, Viscount Sutemi Chinda, the Japanese Ambassador to the United States; William Jennings Bryan, Secretary of State, and other leaders in the nations will speak.

'Taps' Sounded for Capt. T. H. Screven

SAVANNAH, GA., June 6.—Captain Thomas Forman Screven died yesterday after an illness of many weeks. He was born in Savannah in 1824, and was educated at the University of Georgia.

As a lieutenant and later as a captain in Company A of the Savannah Volunteer Guards, Captain Screven served with distinction during the war. He was an honorary member of the Guards at the time of his death, and the battalion will attend the funeral this afternoon from Christ Episcopal Church.

Referendum Bill Killed in Illinois

SPRINGFIELD, ILL., June 6.—The initiative and referendum resolution advocated by Governor Dunne was dead to-day, failing of adoption by 7 votes in the House.

When the resolution was voted on for the first time in the House three weeks ago, it lacked only one vote.

Slit-Skirt Wearers Must Hide Limbs

INDIANAPOLIS, June 6.—Women who wear the "slit skirt" must wear undergarments, according to an order given out by the local superintendent of police.

He has asked his men to enforce this order.

$200,000 LUMBER FIRE.

PETOSKY, MICH., June 6.—A loss of $200,000 was caused by fire which destroyed the plant of the W. L. McManus Lumber Company here to-day.

The wonderful City Life Section of The Sunday American will be better than ever on Sunday. Mutt and Jeff, and Powers, the great cartoonist, with dozens of other fun-makers, will have exclusive features.

Boys' High Graduates Record Class of 65 Friday Night at Grand

Eight Scholarships and Two Medals Will Be Awarded Star Students



Officers of the graduating class of the Boys' High School. Reading from left to right—B. H. Torrence, vice president; P. E. Seawright, treasurer; B. H. Jones, secretary; A. S. Armstead, president. Below—Sam Eplan, class orator.

Bishop Candler Will Offer Opening Prayer and Walter R. Daley Will Present Diplomas.

Diplomas will be presented 65 young Atlantans at the annual commencement of the Boys' High School at the Grand Opera House at 8:30 o'clock Friday night. The class is one of the largest the school ever has graduated.

The first number on the program will be a selection by the Boys' High School Orchestra. This will be followed by the opening prayer, after which the boys themselves will conduct the exercises. Scholarships will be presented to the University of Georgia, Emory, Mercer, the University of North Carolina, Washington and Lee, University of the South, Tulane and the University of Chicago.

Two Medals to Be Awarded.

Two medals, one for the best record in scholarship and one for the most improvement in physical culture, will be presented. There are graduates from three courses—the classical, scientific and commercial.

Sam Eplan, of the commercial department, one of the best speakers in the graduating class, has been chosen to make the first address. He has selected for his subject, "The Gospel of Peace."

Joseph H. Stanfiel and Bascom H. Torrance will deliver orations. Roy W. Manning will speak on "Universal Peace," and Ernest H. Lowenthal on "Woman Suffrage."

Bishop to Offer Prayer.

Bishop W. A. Candler will say the opening prayer. Diplomas will be awarded by Walter R. Daley, president of the Board of Education. Medals and scholarships will be presented by Harold Hirsch.

Two medals will be awarded: A scholarship medal, given by Mrs. A. Holzman and known as the Holzman Medal, and a physical culture medal offered by the Atlanta Chapter of the United Daughters of 1812.

Mr. Batch, Little Jimmy, Howson Lott and other fun-makers supply enough laughter for the whole family for a week in the Comic Section of The Sunday American.

CASTORIA
For Infants and Children.
The Kind You Have Always Bought
Bears the Signature of Chas. H. Fletcher.

POET SAYS WIFE WOULDN'T BE HIS MOTHER

Harold Susman, Unromantic, Balked at Closer Relationship, Even for $175,000.

NEW YORK, June 6.—Harold Susman, the unromantic poet, who last November married Mrs. Lillie Annette Coe, wealthy widow, of New Haven, Conn., on the mutual agreement—according to Mr. Susman—that they dwelt in the gentle distant relationship of mother and son, is writing a novel to-day concerning his unique matrimonial venture.

In a remarkable letter to friends in this city the poet has given, under his own hand, a detailed statement of his unprecedented marriage.

Says Widow Had $250,000.

In his letter he says he met Mrs. Coe in Newport. She had received $250,000 from her late husband. He writes as follows:

"Although Mrs. Coe was then 57 (she is now 58) and I was 29, she impressed me as being a gentle and kindly old lady. She was considerably older than my mother, had snow-white hair and wore spectacles."

First Going to Adopt Him.

He visited her in New Haven, and says she finally urged him to make his permanent home with her. At first she was going to adopt him, but they agreed marriage would be better, so they were wedded in City Hall, New York on November 6. The letter continues:

"She showed me the new will she had had her lawyer draw up, leaving me $175,000, her house and furniture and fine jewelry. But at the same time she put such an unusual construction upon the latent maternal instinct that I felt impelled to leave her.

Their Ideas Didn't Jibe.

"My wife and I had absolutely irreconcilable ideas as to what constituted the relationship of mother and son.

"I still believe that there are old promise to be mothers to young men, ladies in the world who, if they would really be so, and I have proved by my own conduct that there are young men in the world who, if they promised to be sons to old ladies, would insist on such relationship, despite offers of $175,000 or more."

PURE WATER Necessary TO GOOD HEALTH

CASCADE SPRING WATER

Purest and Best Water in the South.

A Delightful Table Water

Indorsed by Physicians Everywhere.

Delivered to your home daily direct from the springs. Order by mail or telephone.

Cascade Water Co.
R. F. D. No. 1.
Phone, Atlanta 5856-A.

Girl Hit by Train Only Slightly Hurt

GRIFFIN, GA., June 6.—Caught between an outgoing Central freight train and an incoming Southern passenger train at Experiment Station to-day, Miss Bessie Greer was struck by the Southern train and badly bruised.

Excepting a serious scalp wound no serious hurts are apparent.

This Couple to Wed Friday, June 13, 1913

CHICAGO, June 6.—In defiance of all "hoodoo" laws, Miss Janet L. Richardson and Ernest H. Young today announced they would be married on Friday, June 13, 1913.

After the wedding ceremony there will be a thirteen-course dinner, served promptly at 5:13 p. m.

Men's English OXFORDS

129 pairs Men's Tan Oxfords, blind eyelets, round cord laces, $5.00 values.

45 pairs Men's Gun Metal Oxfords, blind eyelets, round cord laces. $5.00 values, all sizes. C. & D. widths.



$3.65

Men's Silk Sox 22c pair. 5 Pairs for $1.00

Stewart GOOD SHOES FOR EVERYBODY

Order By Parcel Post

FRED S. STEWART CO.

"Correct Dress for Men"

Essig Bros. Co.—June Clearance Sale

25 Per Cent Discount—For Cash

Sale Starts Saturday Morning

Our Entire Stock of MEN'S and YOUNG MEN'S SUMMER SUITS, in Cassimeres, Cheviots, Worsteds, Homespun and Crash, at just 1-4 less than actual value.

$15.00	Suits	Reduced	to	$11.25	$30.00	Suits	Reduced	to $22.50
18.50	"	"	"	13.85	32.50	"	"	" 24.35
20.00	"	"	"	15.00	35.00	"	"	" 26.25
22.50	"	"	"	16.85	37.50	"	"	" 28.10
25.00	"	"	"	18.75	40.00	"	"	" 30.00
27.50	"	"	"	20.60				

If you have not purchased your Summer Suit, or if you contemplate the purchase of another---this is your opportunity. The clothing we sell is too well known for comment---EVERY SUIT IS GUARANTEED. (This sale does not include Black, Blue and Mohair Suits.) Call early and make your selection.

This is Positively a Cash Sale

Essig Bros. Co.
"Correct Dress for Men"
26 Whitehall Street

We Do Not Charge Goods at Reduced Prices

Just Say
ZU ZU
to the grocer man

hand him a nickel and get a magic package direct from Ginger Snap Land. So fresh they crack with a snap. To look at them makes you hungry. So tender they melt in your mouth.



NATIONAL BISCUIT COMPANY 5¢

THE GEORGIAN'S MAGAZINE PAGE

Daysey Mayme And Her Folks

By FRANCES L. GARSIDE.

EVERY two or three weeks Daysey Mayme Appleton selects a new hat and gown, packs a grip and attends some national or international convention of women called to improve the financial, spiritual, moral, psychic or physical condition of humanity.

Having prepared themselves before their mirrors for the onerous work of these conventions, the women read papers on "Psychic Thought," "The Whither of the Uplift and Why," "That Monster, Man," etc., none of which applies to any ordinary human need.

Daysey Mayme Appleton read the newspapers thoughtfully. It was the season for the cleaning of wool garments, winter hats and furs before storing them away for the summer, and the fire department and the Coroner were kept busy.

With her mind on what she had been reading, she arose to address the international convention of the Order of Suppressed Sisters, called to adopt drastic measures to secure the ballot.

A Great Peril.

The moment she faced her audience of willow plumes and purple roses every word of the eloquent and masterly address she had prepared vanished from her mind. She saw only the greater peril of her sex.

"It is said," she began, "that women are growing more progressive; that their mentality is better developed, and that they have a higher understanding of the real vital needs of the day than mere man's."

She paused for applause. She got it. It was the last she got that day!

"There is nothing in it." Her hearers gasped!

"Before giving Woman the right of the ballot she should be asked this test question: 'Do you fill the bathtub with gasoline and clean dresses and furs and curtains in it?'

"If she replies in the affirmative she is not mentally fit to decide on the merits of an applicant for the position of dog-catcher."

Never Completed.

"I tell you, my Suppressed Sisters, if you want to uplift your sex before gasoline does it, if you——"

Her sentence was never completed. One of the Suppressed Sisters sought to drown the speaker's voice by shuffling her feet. She shuffled them on a match lying on the floor. There was a roar, a burst of flame, a crash, and nineteen women who were wearing dresses soaked that morning in gasoline were blown through the skylight.

"It was a very elevating session," murmured Daysey Mayme, picking herself up on a roof three blocks away.

Snap Shots

By LILLIAN LAUFERTY.

THE gloom of the winter skies,
The hush of the dying year,
The sob of the wind as it dies,
When you send me away from you, dear.

The blue of the heavens above,
The summer-song of the year,
The zephyrs—low breathing of love,
When you bid me return to you, dear.

* * *

MAIDEN MUSINGS ANENT THE GRAND PASSION.

The object of love may be eternal and unchanging—but the subject changes with great frequency.

Men seldom feel called upon to give a girl the benefit of the doubt—except when in doubt about kissing her.

Of course, to make a marriage it takes you and Mister Man—but either you or Mister Man can mar it, alone and unassisted.

"I love you," said the suitor, "that's plain as plain can be;
It's also clearly evident there's reciprocity.
Since the whole world loves a lover,
And you're all the world to me."

* * *

THE MASTER BEGGAR.

By Edith Rickert.

Love may come limping, halt or blind,
Yea, he may wear the mask of sin;
Though he be brutal, rough, unkind—
Open the door and let him in.

He stands and laughs at the hands that deny,
He knows that for him there is no nay;
He knocks where he will, with low and high—
Enters and sets his staff away.

You may crowd your hall with many a guest,
To pipe and dance in his despite;
You may work and forget him, mock him with jest—
Patient he sits there, morn and night.

No alms may content him. Silent to wait
'Til he holds the keys of life—his part;
The beggar is master and keeps his state
Alone by the fireside of the heart.

Gratitude Galore.

"What's this one hour's overtime, Bill?" said the master of the mill, when settling up his wages on Saturday morning. "No one worked overtime last week that I know of."

"It's quite right, guv'nor, one hour," answered Bill, passing a horny hand across his mouth.

"When was it, then?" queried the master suspiciously.

"Last Thursday."

"Why, last Thursday I sent you up to my house to help shake the carpets. And I know you got off at 6 sharp."

"True, boss; but your missus gave me 'arf a pie to take home, and that there hour is for carryin' the dish back!"

Mr. Bateh, Little Jimmy, Howson Lott and other fun-makers supply enough laughter for the whole family for a week in the Comic Section of The Sunday American.

The Mistakes of Jennie .:. By HAL COFFMAN

Being a Series of Chapters in the Life of a Southern Girl in the Big City



"No, Tom—I'll never marry you."

CHAPTER VII.

WHEN Tom found Jennie lying on the sofa crying her eyes out, he tried to talk to her, but Jennie turned her face to the wall and sobbed all the harder.

Poor Tom didn't know what to do, and thought something awful must have happened to make her act that way—Jennie, who had always been so care-free, laughing and joking with everyone she met.

She wouldn't tell anybody where she had been. Tom tried his best to comfort her, and finally did learn that she had been auto riding with a man.

Tom got real excited when he found this out, and was straightway for going out and finding THE MAN and punching his head. But Jennie didn't even know THE MAN'S name or where he lived.

When Jennie had quieted down and they had talked some more, Tom asked her to marry him. Tom got $12 a week and he was sure they could get along.

It would be rather hard sledding at first, but they could rent a cheap little house out of town and maybe they could have a small garden, and just think of the fun they would have, and, besides, it wouldn't be long before he was getting more money. But Jennie, who had just had a wee taste of LIFE, could see she would never be satisfied with that way of living.

Besides, she had lived that way all her life—never any of the luxuries, but only the bare necessities—and she was tired, tired of it all. Why couldn't she have nice dresses and good times like other girls she had seen? If Jennie could have seen the OTHER girls when they were NOT in the midst of the good times and when they stopped and DARED to let themselves THINK—how different would have been her decision about not marrying Tom!

Or if she could have known the girls that ONCE had THOUGHT the same as Jennie was thinking now—girls that would give their right arms to marry a man like Tom and live in a little house with a wee, tiny garden—rather skimpy, maybe, but it's living a REAL life—and not having to smile and appear happy when their hearts were choked with misery!

But poor little Jennie DIDN'T and COULDN'T see those things THEN, and told Tom: "No, I will never marry you."

HAL COFFMAN.

(To be continued.)

Do You Know---

The youngest chauffeur is the proud possession of Bezieux, and his name is Jean Lavigne. He stands 3 feet 6¼ inches in his booted feet, and in full panoply of leather jacket, gauntlets and spectacles, tips the scale at two and a half stone. He drives a special car of the make of his father, a cycle agent—a car which can do 20 miles an hour with ease. Before entering the automobile world Jean, like many other distinguished motorists, was a devotee of the cycle, which he mounted at the age of 23 months.

New and strange Indian names continually are being added to the pay rolls of the United States Government. The Treasury Department has lately sent warrants drawn to the order of the following as allottees of lands in the West: Mary Full Stomach, John Brine, Home the Baby, George Circle Fod, Kettle Woman, Susan Howling Horse, She Paints Her Shoes, Helen Crows, Like Water and Edward Useful Heart.

So many people have been vaccinated as the result of an outbreak of smallpox in Stockholm that the supply of vaccine has been exhausted. Sufficient vaccine for over 500,000 persons has been ordered from abroad. "Vaccination parties" are now fashionable in Stockholm. Guests are invited to an "at home" at 25 o'clock, and the doctor arrives and vaccinates them. When this is over the guests dine together.

What appeared to be a pathetic funeral cortege was stopped while on the way from Zurich (Switzerland) to Baden by suspicious German customs officers, who found that the coffin, the wreaths and the pockets of the mourners were full of smuggled saccharine.

.:. The Higher Law .:.

MISS PEARLIE FATTERSHALL smoothed down her yellow hair more flatly and readjusted the bow at the Robespierre collar of her shirtwaist.

"Say," she confided to the stenographer from across the hall, who had brought her lunch into Miss Fattershall's office for sociability, "I've had a great light let in of late. It makes me think more kindly of matrimony, and I guess Jimmy will be glad of that. He's getting perfectly fierce over the way he says I keep him dangling.

"But while Jimmy's a good boy and there isn't a smarter shipping clerk in town, I've sense enough to know that I'm making a pretty good salary myself. I'm not in such a hurry to housekeep in three rooms and a bath and get wrinkles planning how to buy $6 worth of eats for $4.50. Only I wouldn't want to lose Jimmy, and I've discovered of late that maybe it won't be so bad—I won't be so oppressed and downtrodden.

"Who cheered me up? Well, I'll tell you.

Works For Pye.

"I've worked for the William Pye Company for four years now and know all the Pyes like my own family. Naturally, I've always thought Mr. Pye was a great man to run a business like that, and I've trembled at his frown and all that sort of thing, and jumped like the stricken deer when he shouted at me. To be sure, he's drawn some sympathy from me over his daughter Geraldine, who married the Count, and over William Fare-You-Well Pye, Jr., before he married the chorus girl and settled down.

"I told you how fine Willie's marriage turned out, didn't I? Willie is at the office here at 8 o'clock sharp every morning now and toils like a young slave. But I sort of forgot to take observations of Mrs. William Pye, Sr. I know her voice over the telephone, and it was so sort of sweet and gentle that I always sighed and thought how awful she must feel when Mr. Pye roared at her the way he does at me and every one else. I just knew she hadn't the nature to stand up under such treatment.

"'What that man needs,' I said to myself, 'is a brawny sort of woman who would snatch him baldereaded than he is when he blustered at her. Then he'd have some respect for her.'

"It was some time ago that Mr. Pye had the whole office upset because he insisted that he had so much work to do he couldn't be interrupted, not even if the King of England called—and then he had us all runnin four ways for Sunday and shooting us in and out of his private office and scolding us for interrupting after he had sent for us himself, and acting like all possessed.

"I was just starting to have hysterics back of the flies here and the clerks were shivering like aspen leaves when Mrs. Pye walked in. She looked so fragile and helpless that when I saw her headed for the inner office I wanted to yell to her to stop, because there was a raging lion within who would swallow her in two bites! She went on and opened the door and I could see Mr. Pye in a perfect whirlwind of papers and telephones and books and letters.

"'William,' said Mrs. Pye in a firm little voice, 'I've waited there days for you to pick out that wallpaper you were going to attend to, and now I want you to come along with me this minute, because I can't have the house upset any longer.'

"Fancy expecting him to stop a million dollar business for wallpaper!

"He just kind of wilted, said 'All right, my dear!' and ,getting his hat, trotted out as meekly as a lamb. We all fainted.

How It's Done.

"I've taken particular notice since then, and all Mrs. Pye does when she comes in is to tell him what she wants or doesn't want in that sweet quiet little voice of hers, and he just wilts, agrees and obeys like a lamb. If she came in and said, 'William, I think you'd better jump out of the window to-day, as the weather is just right for it,' I haven't a ghost of a doubt that he'd jump.

"Even William, Jr., moves quickly when she speaks, which is more than he'll do for his father, with all his money.

"Now, how I'd like to know, has the woman hypnotized or terrorized Mr. Pye so completely? And he seems perfectly happy and delighted to let her do it. Why, if I could run Jimmy that way—Jimmy's got an awful strong will—if I could get him quelled like that I might—this is——

"Well, I've noticed that most women do it," said the stenographer from across the hall. "I am sure I don't know how—unless they just feed their husbands well and treat them kindly firmly, go on and try it!"

"Oh, don't wish anything like that on me just yet!" said Miss Fattershall.

.:. At the Telephone .:.

THE ways of telephone companies and the personal idiosyncrasies of the operators are sometimes exceedingly exasperating; yet there is no way by which one can get satisfaction. One can not reach out and shake "Central," and words are vain things when conducted by means of a soulless transmitter. Mr. Miggles gave way to his temper on one occasion.

"What is the number?" repeated Central.

"Violet Park, eight seven-seven."

"Violet Park, eight double-seven?"

"I reckon so."

"And what number do you want?"

"Elmdale, two-nought-four-seven."

"What is your name?"

"My name is John Henry Miggles. I live at 65 Blicken Street, Violet Park. My house phone is Violet Park, eight-seven-seven, or eight-double-seven, as you choose. I am married, have no children. We keep a dog and a cat and a perpetual palm and an aspidistra, and—

"All that is unnecessary, sir. We merely—"

"And last summer we didn't have a bit of luck with our roses. I tried to have a little garden, too, but the neighbors' chickens got away with that. The house is green, with red gables. There is a cement path from the street. I am 40 years old; my wife is younger and looks it. We have a piano, keep a cook and a housemaid. Had the front bedroom papered last week, and I want——"

"Did you want Elmdale, two-nought-four-seven?"

"Yes," gasped Mr. Miggles.

"Well, the line is busy now. Shall I call you?"

But Mr. Miggles wrote a letter.

The wonderful City Life Section of The Sunday American will be better than ever on Sunday. Mutt and Jeff, and Powers, the great cartoonist, with dozens of other fun-makers, will have exclusive features.

Within the Law

A Powerful Story of Adventure, Intrigue and Love.

SYNOPSIS.

Mary Turner, an orphan, employed in Edward Gilder's department store, is unjustly accused of theft and sent to prison. She is hounded by the police on her release, and finally goes to live with Joe Garson, a forger, and Aggie Lynch, a blackmailer, both of whom treat her with respect. Mary resolves to keep "within the law." She becomes the leader of a band of swindlers. Gilder's son, Dick, falls in love with her, and she marries him to be revenged on his father—and then finds that she is in love with him. Dick refuses to give her up, a demand made by his father. Mary disappears. Police Inspector Burke in an effort to aid the elder Gilder schemes to secure the arrest of Mary through "English Eddie" Griggs, a police informer. Garson plans to rob the Gilder home on a tip from Griggs. Mary hears of it and tries to prevent it, going to the Gilder home. Mary pleads with Garson to drop the robbery, and Dick enters.

Now go on with the story.

Copyright, 1913, by the H. K. Fly Company. The play "Within the Law" is copyrighted by Mr. Veiller and this novelization of it is published by his permission. The American Play Company is the sole proprietor of the exclusive rights of the representation and performance of "Within the Law" in all languages.

By MARVIN DANA from the Play by BAYARD VEILLER.

TO-DAY'S INSTALLMENT.

"You win," Garson said, with a half-laugh. He turned to the other men and spoke a command.

"You get over by the hall door, Red. And keep your ears open every second. Give us the office if you hear anything. If we're rushed, and have to make a quick get-away, see that Mary has the first chance. Get that, all of you?"

As Chicago Red took up his appointed station Garson turned to Dick.

"Make it quick, remember."

He touched the other two and moved back to the wall by the fireplace, as far as possible from the husband and wife by the couch.

Dick spoke at once, with a hesitancy that betrayed the depth of his emotion.

"Don't you care for me at all?" he asked wistfully.

The girl's answer was uttered with nervous eagerness which revealed her own stress of fear.

"No, no, no!" she exclaimed, rebelliously.

Now, however, the young man had regained some measure of reassurance.

"I know you do, Mary," he asserted, confidently; "a little, anyway. Why, Mary," he went on reproachfully, "can't you see that you're throwing away everything that makes life worth while? Don't you see that?"

There was no word from the girl. Her breast was moving convulsively. She held her face steadfastly averted from the face of her husband.

"Why don't you answer me?" he insisted.

Mary's reply came with all the coldness she could command.

"That was not in the bargain," Mary said, indifferently.

The man's voice grew tenderly winning, persuasive with the longing of a lover, persuasive with the pity of the righteous for the sinner.

She Fought for Self-control.

"Mary, Mary!" he cried. "You've got to change. Don't be so hard. Give the woman in you a chance."

The girl's form became rigid as she fought for self-control. The plea touched to the bottom of her heart, but she could not, would not yield. Her words rushed forth with a bitterness that was the cover of her distress.

"I am what I am," she said sharply. "I can't change. Keep your promise, now, and let's get out of this."

Her assertion was disregarded as to the inability to change.

"You can't change," Dick went on impetuously. "Mary, haven't you ever wanted the things that other women have, shelter, and care, and the big things of life, the things worth while? They're all ready for you, now, Mary. * * * And what about me?" Reproach leaped in his tone. "After all, you've married me. Now, it's up to you to give me my chance to make good. I've never amounted to much. I've never tried much. I shall, now, if you will have it so, Mary; if you'll help me. I will come out all right, I know that—so do you, Mary. Only, you must help me."

"I help you?" The exclamation came from the girl in a note of incredulous astonishment.

"Yes," Dick said, simply. "I need you, and you need me. Come away with me."

"No, no!" was the broken refusal. There was a great grief clutching at the soul of this woman who had brought vengeance to its full flower. She was gasping. "No, no! I married you, not because I loved you, but to repay your father the wrong he had done me. I wouldn't let myself even think of you, and then—I realized that I had spoiled your life."

"No, not spoiled it, Mary! Blessed it! We must prove that yet."

"Yes, spoiled it," the wife went on passionately. "If I had understood, if I could have dreamed that I could ever care—Oh, Dick, I would never have married you for anything in the world."

"But now you do realize," the young man said quietly. "The thing is done. If we made a mistake, it is for us to bring happiness out of that error."

"Oh, can't you see?" came the stricken lament. "I'm a jail-bird!"

"You Do Love Me!"

"But you love me—you do love me. I know!" The young man spoke with joyous certainty, for some inflection of her voice had told the truth to his heart. Nothing else mattered. "But now, to come back to this hole we're in here. Don't you understand, at last, that you can't beat the law? If you're caught here to-night, where would you get off—caught here with a gang of burglars? Tell me, dear, why did you do it? Why didn't you protect yourself? Why didn't you go to Chicago as you planned?"

"What?" There was a new quality in Mary's voice. A sudden throb of shock masked in the surface indifference of intonation.

To Be Continued To-morrow.

Bridge and Talk That Goes With It

By Virginia T. Van de Water.

"I WISH we could spend our evenings as you used to when you were young!" sighed a matron to her mother. "When you had callers in the evening, all you had to do was to chat with them; now when one has guests, one must do something to entertain them."

The condition which she deplored exists in many circles—but not in all. Talk, as a thing by itself, has been superseded by Bridge, or by cards in some form. If one does not play Bridge, one simply is "not in it."

"Why don't you learn Bridge?" was asked of one woman.

"Because," she replied honestly, "I have no time to play. I am too busy to spend several afternoons a week at cards, so, in order that I may not be tempted, I do not learn the game."

Were she less busy she would learn. As she does not, she is seldom thought of when any of her friends plan an afternoon together—for they wish to have games of cards. A few weeks ago a society woman called her up.

"Do you and your husband play Bridge?" she asked.

"No, unfortunately, we do not," was the reply.

"Oh, that is too bad!" the society woman said regretfully. "I was planning to have some nice people in to dinner next Thursday night, and we want to play Auction Bridge afterwards. I am more than sorry that you can't be with us."

Compensations.

The busy woman hung up the receiver with a smile bred of an amusement that would have been incomprehensible to the Bridge devotee. She—the non-player—spent five whole minutes musing on the truth that since she, herself, did not indulge in the fashionable pastime, there were certain people who would count her and her husband as social ineligibles. But the smile remained as she appreciated the fact that there were other things better than Bridge, and that in her own set of delightful acquaintances there were many who could pass a pleasant evening together although one might not—to quote the matron mentioned above—"do something to entertain them."

Without any wish or intention to seem profane, the lover of good talk might paraphrase a certain Scriptural declaration, and say, with self-congratulation: "Yet I have left me several thousand in Atlanta, all the hands which have not played Bridge, and every mouth which hath not ceased intelligent conversation."

For, pessimists to the contrary notwithstanding, there are still those who enjoy such an evening as has been



"I wish we could spend our evenings as you used to."

mourned as a part of "the tender grace of a day that is dead," and who talk well and enjoy talking.

"When your friends come in to spend the evening with you, what do you do?" asked a Bridge devotee of a very contented woman.

Talk and Dishes.

"Why, we talk!" was the satisfied reply.

"Talk? But what about?"

"Oh, about everything! And we never get talked-out!"

Undoubtedly there are so many and such absorbingly interesting things to discuss that one need seldom pause for a subject. Of course there are various kinds of conversation—some brilliant, some interesting, some personal and stupid. In a recent novel a girl in a Parisian restaurant discusses with a man food and conversation.

"Hadn't he noticed, she asked . . . in private houses everywhere how the dishes always resembled the talk—how the very same platitudes seemed to go into people's mouths that came out of them? . . . She always thought it a good sign when people liked Irish stew; it meant that they enjoyed changes and surprises, and taking life as it came; and such a beautiful Parisian version of the dish as the navarin that was just being set before them was like the very best kind of talk—the kind when one could never tell beforehand just what was going to be said!"

There is little doubt that this is the most delightful and piquant kind of talk—"When one can never tell beforehand just what is going to be said!" Talkers have been divided into three classes—those who talk of Themselves; those who talk about other People, and those who talk of Things. Certainly the last class are the most entertaining—as a rule.

Talking "Shop."

Really there are times when we may be excused, perhaps, for talking about ourselves—and one such time is when the person who happens or elects to be our companion draws us on to do so. If he is really so much interested that he wants to hear what we have to say of our occupations, our likes and dislikes, perhaps we should humor him—always to a limited extent; if, on the other hand, he is so insincere as to urge us to talk about that in which he feels no interest, and encourages us to be egotistical simply to flatter us—then it maye be well to make his punishment fit his crime—and talk of our pursuits, our aims and ambitions—even to indulge in that most delightful of pastimes to the worker who loves his work—and "talk shop."

A bore has been defined as one who talks so much about himself and his affairs that he gives no time to us to talk about ourselves and our affairs. If this be true—and in many cases it is—may it not be well (except with intimate friends whom we know we do not bore) for us to limit our conversation to the third class of Talk mentioned—namely, that about Things?

If we succeed, surely this kind of conversation will prove almost as interesting to non-Bridge-players as does that fascinating game to its devotees.

.:. Help From a Friend .:.

"I VOW and declare," exclaimed the little stenographer, belligerently, "I'll never let a friend do anything for me again!"

"What!" cried the bookkeeper. "Surely my many invaluable services are not to be refused henceforth?"

"These people who have no regard for the rights of others ought to be just good and squelched!" declared the little stenographer, ignoring his words. "They make me so weary! They think your time isn't to be considered, but their time is invaluable." She glowered out the window.

"Mercy!" exclaimed the bookkeeper. Then, shaking his head with deep concern, he arose and stood in front of her, intercepting her view. "Don't look like that," he pleaded. "Some one passing will see you! That would ruin the reputation of the office. They'll think we're mean to you here."

The little stenographer sighed. The bookkeeper's remarks were in vain if he expected to provoke a retort.

"What's the matter, anyway?" he inquired.

"Why, I wanted to get a coat," related the little stenographer, bitterly. "I invited a friend to luncheon with me, so she'd come and help me choose the coat. Now I wish I hadn't."

"Go on—I am strong and can bear it," said the bookkeeper.

Nice to Her.

"I took her to a good restaurant and was just as nice to her as I could be. I thought from the way she talked that she'd be the best sort of person to help me choose the coat. We started out all right, and were soon seated in chairs, with a saleswoman to show us coats.

"She brought one or two and I tried them on, but they were quite impossible. I couldn't take them. Then the woman brought one that looked like Queen Victoria's gardening frock—I saw a picture of it once—and I gasped with horror when she even suggested that I try it on. Why, I wouldn't be seen in it! My friend said it was charming and that I should try it on, anyway. I could see plainly that it was anything but becoming to me. The collar drooped over one shoulder, and while it was artistically sloppy it didn't possess the style that makes it possible to wear those things.

"Well, between them they made me try that thing on, and then they simply insisted that I should keep it! Try as I would, I couldn't get it off! First the saleswoman would tell me how wonderfully lovely I looked in it, and what a joy it was to see the coat on some one who fitted into it. Then my friend would take up the strain, and then they would declaim in chorus, until in sheer desperation I said that I'd keep it.

"If it was so beautiful and if I was simply made for it I felt that perhaps for once I had a chance to stun the natives. I reasoned that perhaps the trouble with me heretofore had been that I had never before been thrust into a coat that was created for my style of beauty. I thought that perhaps I should now be popular and much sought after."

"That doesn't sound so sad," remarked the bookkeeper.

"Huh! But wait till I tell you!" retorted the little stenographer. "There we had only an hour at noon, and luncheon took a good part of it. I suppose we wasted ten minutes on my coat; then my friend said she guessed since we were looking at coats she'd try on a few. Well, she tried them on and tried them on, until we had a regular wholesale house spread out around us. Then I expostulated, for it was getting time for me to be here in the office. But she looked at me as if to say that she'd helped me pick out a coat, and now I was a queer sort if I'd run away and leave her!

Made Her Jump.

"Finally the saleswoman brought out a coat that made me jump. It was just the very thing I'd been looking for. My friend sprang up in front of me.

"That's the coat I want," she said, smoothly and smilingly, just as though she was not depriving me of my rights—and she tried it on. Of course, she kept it—knowing I was just aching for it. That was just like her.

But what makes me mad is that I bought her a good luncheon so that I could have the pleasure of getting her to force an old dressing sack of a coat on me! And to think that the hour I'd been planning to use in selecting a coat was spent wholly in digging out my ideal garment for her to wear all summer! It makes me furious!"

"Well, I don't see that I can do anything about it," said the bookkeeper.

No Second Chance.

THERE was a slightly angry gleam in Dr. Pope's eye as he walked into the lecture room, where about 40 young women were assembled, undergoing a course of instruction for nursing.

At great length the learned doctor had expounded the imaginary illness of an imaginary patient, when he suddenly paused to ask a few questions of his listeners.

"Now, Miss Denny, in such a case as I have mentioned, how much morphine," he inquired, "should be administered to the sufferer?"

"Eight grains," responded the girl.

The doctor, beyond raising one eyebrow, made no comment, and continued asking other members of the class questions.

But suddenly a horrible realization flashed upon the girl.

"Doctor," she said, "I wish to correct the answer I made a moment ago. I should have said one-eighth of a grain instead of eight grains."

"Too late!" sternly remarked the doctor. "The man's dead!"

Up-to-Date Jokes

Meeting a boy, the bishop stopped and asked him: "Can you tell me the way to the nearest station?"

The boy pointed out the way.

"How far is it?" the bishop asked.

"About a mile," the boy replied, staring hard at the bishop's knee-breeches and gaiters. As his lordship turned away the boy added: "What's up? Somebody pinch yer bike?"

* * *

"Here's an item," observed Rivers, who was looking over the newspapers, "to the effect that the King of Sweden raises prize dogs on his farm."

"I suppose he uses them," suggested Brooks, "to drive his Stockholm."

After which the rattle of the typewriters broke out afresh with great violence.

* * *

"Look here, Mr. Editor," exclaimed an irate caller, "you referred to me yesterday as a reformed drunkard. You must apologize, or I'll sue your paper for libel."

"Very well, sir," replied the editor "I'll retract the statement cheerfully. I'll say you haven't reformed."

AVOID IMPURE MILK for Infants and Invalids Get HORLICK'S It means the Original and Genuine MALTED MILK "Others are Imitations" The Food-Drink for all Ages

Rich milk, malted grain, in powder form. For infants, invalids and growing children. Pure nutrition, upbuilding the whole body. Invigorates nursing mothers and the aged. More healthful than tea or coffee. Take no substitute. Ask for HORLICK'S

HORLICK'S Contains Pure Milk

R U Wearing Red Seal Shoes Made in Atlanta ? 93 Peachtree

ON TO BALTIMORE
$20.85—Round Trip—$20.85.
SOUTHERN RAILWAY
OFFICIAL ROUTE AD MEN'S CLUB.
Tickets on sale June 5, 6 and 7. Excellent service, modern equipment, convenient schedules. City Ticket Office, No. 1 Peachtree Street.

KODAKS
"The Best Finishing and Enlarging That Can Be Produced."
Eastman Films and complete stock amateur supplies. Use for out-of-town customers.
"Send for Catalog and Price List.
A. K. HAWKES CO. KODAK DEP'T.
14 Whitehall St., Atlanta, Ga.

PLATES Made and Delivered Same Day
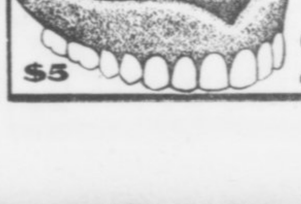
$5
DR. E. G. GRIFFIN'S
GATE CITY DENTAL ROOMS
24½ Whitehall Street
(Over Brown & Allen's)
Gold Crowns $4--Bridge Work $4
All Work Guaranteed
Hours 8-6 Phone M. 1708 Sundays 8-4

THE GEORGIAN'S MAGAZINE PAGE

True Hospitality

By MRS. FRANK LEARNED

IT would seem that the extremes of extravagance and ostentation have been reached in modern times. Someone has said cleverly that there has been an "overdose of luxury." The time is arriving when a reaction will bring the realization that simplicity is dignified and well-bred.

Lavish display leaves something missing from an entertainment. Elaborate feasts, costly furnishings, too many flowers do not please. The desire should be to confer pleasure on our guests, not to exploit one's possessions. Graciousness and cordiality will lift the very simplest form of hospitality far out of the commonplace.

We pay too much attention to the material things. Of course, we should provide with care and liberality for those whom we invite to our houses, but we should not fear to bring congenial people together because we can not dazzle them by a great display or give them a profusion of luxuries.

The Right Spirit.

The true spirit of hospitality should be in an exchange of such courtesies and kindnesses as bind us to each other and in receiving our friends with heartfelt cordiality, not looking for or rewards.

A proverb among the Arabs is: "If thou hast much, give of thy goods; if thou hast little, give of thine heart."

We should provide our best, although our best may be very simple. When we strive after too much elaboration we make the coming of a few friends to dinner a troublesome matter. A mistake, too, often made by a young or an inexperienced hostess is to invite friends only on a rare occasion and make that occasion too ceremonious to be a pleasure; or she has exhausted herself so much in the preparation of an entertainment that she is too tired to do justice to herself or her guests.

To strain after something novel is another mistake. Unless a hostess has plenty of executive ability and originality, it is best not to attempt innovations, and it is always best not to compete with others; that is, we should not wish to excel our neighbor, who entertained last week.

Homes of Good Cheer.

If young people are brought up to realize that heartfelt hospitality is part of the best family life, they will never forget the pleasant duty of making their homes places of good cheer. In the bringing up of children they should be induced to take an unselfish share in welcoming guests, not only their own friends, but older persons, even those who may not be the most agreeable, and to offer little attentions ungrudgingly to all.

We are apt to forget that hospitality is a duty and contributes to the happiness of the community in which we live. A birthday or a wedding anniversary may be made an occasion of joy to our friends.

The spirit of a truly hospitable house is in the generous intention to welcome with cordial readiness all who enter it.

The Birth of Atlanta as told by pioneer women—an article that everybody will want to read. Published exclusively in The Sunday American.

Hardly the Same Fall

Young Hopkins had lately returned from border warfare in India, and was being rather "lionized" among his particular set in society. Invitations rained on him, but he did not accept them eagerly, for, seeing that he had been so long in the wilds, he did not find it easy to make topical conversation.

He was dining this particular night at a superior officer's residence, and found his dinner partner to be his host's niece.

The lady did not seem to him to be particularly intelligent; but Hopkins tried his hardest to make conversation, and thought a few of his fighting experiences might interest her.

"It was a narrow squeak," he informed her at the conclusion of one incident. "I had a horse shot under me!"

"Dear me!" the lady replied, in a rather bored tone. "What was the matter with it?"

Despairingly the officer looked to her, but made another attempt to raise the flagging conversation.

"We're a fighting family, you know," he observed. "My great-grandfather fell at Waterloo!"

"What a coincidence!" she rejoined. "Something like that happened in our family. My grandfather fell on Broadway—slipped on a piece of orange peel!"

Important News.

A paper engaged a reporter to travel and send by wire all important news. The reporter was a novice, and sent the following "important" news to his paper:

"A judge is down shooting here."

The editor telegraphed back:

"Let yourself to him for a target."

Climate Failed; Medicine Effective

Rest, fresh air and well-cooked, nourishing food do help many persons suffering with Lung Trouble. But in many cases the disease is only temporarily "arrested," and something more is needed. Eckman's Alterative is a medicine for Throat and Lung Troubles and has brought about many complete recoveries—in many cases where the surroundings were not ideal. Judging by the many reports of recoveries received, we believe it should be used in every case of Lung Trouble. A remarkable case follows:

Weldon, Ill.

"My Dear Sir: Through your instrumentality I have been saved from a premature grave. On December 14, 1904, I was taken with Typhoid Pneumonia which developed into Consumption. In February, 1905, I went to Fort Worth, Texas, and later to Canon City, Colorado. After being there two weeks, my physician informed me that my case was hopeless. Three weeks later I returned home, weighing 101 pounds, the doctor having given me no assurance of reaching there alive.

"On July 14, 1905, I began taking Eckman's Alterative. To-day I weigh 158 pounds. I am strong and well and can do any kind of work about my grain elevator."

ARTHUR WEBB.

(Affidavit)

(More abbreviated more on request).

Eckman's Alterative has been proven by many years' test to be most effacious in cases of severe Throat and Lung Affections, Bronchitis, Bronchial Asthma, Stubborn Colds and in upbuilding the system. Does not contain narcotics, poisons or habit-forming drugs. For sale by all druggists. Write the Eckman Laboratory, Philadelphia, Pa., for booklet telling of recoveries and additional evidence.

The New Girl and the Old Girl



Mothers Should Not Try to Make Matches.

By DOROTHY DIX.

A POOR, foolish rich woman—one of the kind who would have said, like Marie Antoinette, that if the poor people didn't have bread, why didn't they eat cake—was deploring the other day the fact that women were going into business.

She said that it robbed them of their feminine charm, and that it was killing out the gallantry of men. And that you could see that even in society, for, formerly, when a girl was going to have her coming-out party, she would receive dozens of bouquets from men, whereas she was lucky if she got one or two now.

We hear this same sentiment echoed over and over again—women are being robbed of their feminine charms by going into business—women are not now what they used to be—the modern woman is a poor creature compared to her grandmother, and so on.

I know two girls who are about the same age, about the same upbringing, about the same in intelligence and looks, and both, by the way, are unusually pretty and intelligent. One of these girls I will call the New Girl, and the other the Old Girl, because they represent the modern and the past viewpoint on the woman question.

The New Girl.

I was at the New Girl's home when she came in for lunch the other day. She was spic and span, and tailor-made from the crown of her trig little walking hat to the soles of her smart little low-heeled walking boots. Her skin was clear and pink and white; her eyes shone, and there was about her an atmosphere that simply radiated youth, and intelligence, and ability. As the bored and lackadaisical second wife says wistfully of the typist in the Twelve-Pound Look: "I thought she looked so alive."

The New Girl is the competent stenographer in a big business house, where she is going to climb up, and up, to a bigger and better position. And she doesn't pity herself because she has to work. She's proud of it, and she loves it.

She said she must hurry luncheon because business was booming, and they had specially big orders that day, and she was needed in the office. Recently a sister, who is married to a rich man and who cuts a wide swath in society in another city, wrote to the New Girl and begged her to come and live with her, offering to give her all the pretty clothes she wanted, and indulge her in every luxury.

Perfectly Dreadful.

The New Girl never even considered the offer. "What," she cried, "give up my good job, and go and be dependent on somebody else? Me take things as favors instead of earning them? Have somebody give me my clothes instead of buying what I want with my own money? Why, I guess not. I can stand on my own little tootsies, thank you, and I'm going to do it. Besides, business is a million times more fun than society, anyway. What's a pink tea to putting over a deal? What's fishing for an invitation to a party angling for an order? "It's sweet and darling of Janie and John to want me, but I couldn't be any more satisfied to be a parasite on them than the right sort of a man would be. I'd simply die of self-contempt if I did. I'm just not that sort of a girl. I'm not the old-fashioned dishrag-clinger sort of a girl. I'm the modern take-care-of-yourself sort."

The Old Girl is young and pretty, too, and I often see her at lunch in her home. She comes in heavy-eyed, in a bedraggled kimono, just aroused, because her mother lets her sleep of mornings in order to preserve her good looks. This girl is poor, too, but she doesn't work. She doesn't ever expect to make her own living. She expects to marry it.

The Old Girl's mother thinks it perfectly dreadful for a girl to go out in the world and earn her living, and she doesn't know what we are coming to when women want to vote and take a part in public affairs. But she sees no shame in parading her daughter up and down in the marriage mart.

To make this girl more attractive in the eyes of men she is bedecked in clothes that cost incredible sacrifices from the father, who toils far beyond his strength to pay for them, from the mother who sews her fingers to the bone mending, altering, trying to disguise home-made frocks so they will look like Paris confections, and from the younger members of the family, who are half-starved in order that the beautiful sister may go forth decked out like Solomon in all his glory.

Groomed as a prize nag is for the horse show, the Old Girl is taken to parties, to summer resorts, to winter resorts, wherever there is a possibility of eligible men, and she knows, and they know, that she is for sale to the highest bidder.

Early and late it is ground into her consciousness that she must marry, that she must marry rich, if she possibly can, but if she can't, she must manage by hook or crook to marry some man who can support her, and get out of the way so that the next sister may have her turn also at the husband chase.

Now I ask you which of these two girls do you think more admirable? The independent, wholesome, little working girl, doing something useful in the world, ready to marry if the right man comes along and wins her heart, but not forced into an unloved marriage because she has to have some one to support her.

Or do you admire most the girl who is flung at men's heads; the girl who is being as shamelessly exploited before men as if she were a prize animal, the girl with whom marriage will be nothing but a graft, and who must take a husband whether she wants him or not because she has no way of supporting herself?

Don't you think that the new way is an improvement over the old, and that the new girl is just about the greatest modern invention?

I do.

Rev. Dr. John E. White has a splendid article in The Sunday American on "The House of Our Fathers." Everybody should read it.

.:. Plenty of Bargains .:.

"WHY, aunty!" exclaimed Marjory, in surprise. "Here I have been visiting you for one whole day, and I did not miss your piano until this minute. What has become of the old faithful?"

"Oh, didn't I write you all about it?" asked Mrs. Davenport.

"Not a word," said her niece. "Did you give it to Adele when she was married?"

"No, indeed. Adele received a piano from her mother-in-law for a wedding present. But, you see, neither your uncle nor myself plays the piano, and that instrument certainly wasn't an ornament to the house with its scars of twenty years' service, so I decided to exchange it for one of those graphophones."

"Oh, auntie! At your old trick of exchanging things!" laughed Marjory. "But how did you ever get any one to give you a new graphophone for that ancient piano? You are a wonder."

"Of course, I had to do a great deal of running around to different musical stores before I was able to make a satisfactory bargain, but by adding some money to it I finally managed to obtain a good, sweet toned instrument. In fact, your Uncle Tom was kind enough to remark that of all my bargains that was the best."

"How perfectly splendid!" exclaimed Marjory. "Let me see it. I'll try some of the records."

"Well, my child, you can't do that, because—well, you see, I haven't it any more!"

"Gone! So soon? Why?"

"Oh, after hearing all these records over and over and trying them on all our friends we got tired of the thing. There it stood—no more of an ornament to the house than the old piano was—so when I heard that Mrs. Butzle in the apartment above was going to boarding I decided at once that it would be necessary to her happiness to have a graphophone. The poor thing was used to being busy all day and she would find the time heavy on her hands without some amusement."

"How much did she give you for it?" inquired Marjory.

"Oh, no money; of course not!" answered her aunt. "But she had a large aquarium full of goldfish and moss and funny little houses and shells, and she didn't want it any more and I had taken a fancy to it the first time I saw it. I thought it would be a pleasure to care for the little fish. So I gave her my graphophone for her aquarium. When your Uncle Tom saw it he said it was the best bargain I ever made."

"Oh, auntie, an aquarium! How interesting! But where under the sun is your fish circus? I don't see it."

"I didn't keep it very long. One of the goldfish was always dying. I never saw anything like it. Really, it wasn't very pleasant every time I went to take a look at that thing to see another dead fish. Was it? I guess they weren't of a very hardy breed.

"When the man at the fish store became tired of hearing me complain about my fish troubles, he said: 'That is a valuable aquarium case, Mrs. Davenport, and as you don't seem to take much pleasure in it, I'll make a proposition to you. I'll give you a pretty canary in a gilt cage for the whole outfit.'

"'Agreed,' I exclaimed, eagerly.

"I had my doubts as to whether he did it out of pity or to get rid of me. I went home carrying my new pet, because I was so anxious to surprise your Uncle Tom that I couldn't wait to have it sent."

"What did Uncle Tom say?" asked Marjory.

"He declared it was the best bargain I had made yet," promptly answered her aunt. "He said—"

"But I don't see it anywhere," interrupted the girl.

"No," sighed she, sadly shaking her head. "The poor bird died."

"So the bird cage is all you have left of your piano exchange," said Marjory, unable to hide a smile.

"No, child, I gave the cage to my dressmaker and she insisted on making me this little dressing sack for it. Isn't it sweet? Your Uncle Tom says I got a bargain that time if I ever did in my life."

"You dear, changeable auntie!" laughed Marjory. "I wonder what you will exchange that for? It's a wonder that you've kept Uncle Tom so long without exchanging him!"

A Baby Silencer

MRS. ESTHER PROUTY, of Fort Wayne, Ind., has invented a baby silencer, "well designed for matinees, churches and family use." She had not intended to pose as a philanthropist, but walked into the Hotel Baltimore, in Kansas City, with her 2-year-old baby, and reporters being present publicity came accidentally.

The baby squirmed, kicked and made faces, but there was no noise. "Poor thing," some one said, "it's deaf and dumb." The mother smiled and said: "No, he's crying his best, but he's wearing his shock and noise absorber. If I remove it he'd fill the lobby with more noise than you ever heard!"

A crowd gathered and Mrs. Prouty assumed the role of lecturer, with illustrations. A thin rubber hood fitted over the baby's chin and mouth, and cotton of the same color as the baby's skin could not be seen at a distance. Around the mouth was a pocket, in which was a gauzy cloth.

Mrs. Prouty changes the gauzy padding every day, and the baby wears it only when in public. The child can breathe through it, and it is removed when the baby wants to drink. The absorber is fastened in the back under the baby's hood, and though it cries as much as it wishes, the noise sounds no louder than a dull buzz.

AK Antikamnia FOR ALL PAIN TABLETS FOR HEADACHES NEURALGIA AND LAGRIPPE

THE TRIPLE TIE

A Story for Baseball Fans That Will Interest Every Lover of the National Game

SYNOPSIS.

Gordon Kelly, a young man from the mountains, who says that he never played on any baseball club and that he has never seen a game in his life, induces Manager Bill Smith, of the Atlanta club, to give him a try-out. At batting and fielding practice he creates a sensation. The Atlanta Georgian prints a whole page of snapshots of him and his fame spreads throughout the country.

In the meantime he has become very friendly with Mildred Deery, daughter of Galen Deery, a wealthy timber speculator. Forrest Cain, an admirer of Mildred, becomes jealous of Gordon and attempts to play him a trick and gets soundly thrashed. Gordon owns a large tract of land in the mountains, between two tracts owned by Mr. Deery and Cain, who need Gordon's property to carry out a land scheme.

The Boston Nationals and other big league clubs stop at Atlanta for exhibition games on their way North and Gordon Kelly becomes the baseball sensation of the hour. Scouts who come to see him work try to get him away from the Atlanta club, and then send wild telegrams to their owners, imploring them to come to Atlanta by the first train and do their own bidding. Nearly all the big league magnates come, and President Callaway, of the Atlanta club, announces that, while disposed to reject all offers, his club felt the necessity of living up to the obligations of organized baseball and would sell Gordon Kelly's release to the best advantage of the stockholders of the club.

Now go on with the story.

By A. H. C. MITCHELL.

Copyright, 1913, by International News Service.

TO-DAY'S INSTALLMENT.

But the score was 5 to 5 against Atlanta, and Fleharty was working finely in the box for the visitors. There was a pretty girl in the grand stand who had occupied this artist's attention during his leisure moments. Fleharty has an undoubted eye for beauty, but business is business and he attended strictly to it while he was pitching. To the little attributes of speed and curves that go to make a star twirler, he combined the grit of the legendary mud-turtle, which never lets go until it thunders. As there was no sign of a thunder storm, the outlook was dubious for the Crackers.

Fleharty craftily passed Gordon Kelly to first every time he faced him, despite the hoots of the crowd, and inning after inning passed without Atlanta being able to add more runs to its total. Musser also tightened up and blanked the Vols for the remainder of the game. That brought things up to the last half of the ninth inning. Atlanta needed five runs to win and the task seemed impossible.

But—

Strange things happen in baseball. Dobard, the first man up, scratched a single which Fleharty knocked down, but couldn't field in time to get his man at first. The crowd cheered feebly. Graham dropped a "Texas leaguer" over the shortstop's head. The crowd howled. Long, batting for Musser, shot a grounder at Schwartz, which the Vol first baseman fumbled and the bases were full with no one out. Pandemonium broke loose. Agler drove a sharp grounder to Perry, the Vol third baseman, and the cheering suddenly ceased when Dobard was forced at the plate. But the bases were still full and the cheering started afresh when "Whitey" Alperman strode to the plate. "Whitey" tried hard and swung viciously, but only popped up a foul, which Noyes caught for the second out.

It was now Welchonce's turn to bat. He had hardly got set in the batter's box when he was hit on the arm by a pitched ball. This gave him the right to first base and forced a run across the plate, making the score 9 to 6 in favor of the Vols, with two out and the bases still full.

Kelly at the Bat.

A shout—one long, continuous shout—now went up from the throats of the thousands of men and women in the park. Gordon Kelly was walking toward the plate, swinging three heavy bats over his shoulder. The din increased as he threw away two of the bats and, grasping the other one, stepped into the batter's box and squarely faced the pitcher. He assumed that Ansonesque pose that was now so familiar to the baseball populace of Atlanta and calmly waved his bat to and fro, horizontally, waiting for Fleharty to pitch to him.

It was the most dramatic moment of his life. There were two out, the bases were full and four runs were needed for his side to win. It was up to him. There was no dodging the issue. And it was Gordon Kelly Day, too. The vast crowd was there to see him play his last game with Atlanta. The immense attendance had gathered at Ponce DeLeon Park to pay tribute to him alone. Gordon Kelly was pale, but as cool as an iceberg as he faced Fleharty and waited.

It was a very ticklish position for the Nashville twirler, too. He could play safe by giving Kelly four bad balls, which would force another run over the plate, and then put his skill against the next batter. But pride asserted itself and Fleharty resolved to give battle to his redoubtable opponent. He, therefore, gazed on the batsman with a North Pole smile of immeasurable superiority, clutched the ball firmly in his right hand and prepared to throw it over the plate with all the speed at his command.

Noyes, the catcher, had made his signal for a fast ball on the outside and was now holding his hands over the plate like an old Egyptian priest spreading his palm over the altar of Isis. The crowd had ceased its yells and a strange silence hung over the ball park. Mildred Deery, her eyes never leaving the tall, splendidly built figure of Gordon Kelly, watched him as though fascinated.

Round the Bases.

Amid the breathless silence, Fleharty, with a preliminary wind-up that seemed to take him an age to make, put all his strength behind the ball and shot it like a streak toward the plate. Gordon Kelly made one step forward, his bat crashed against the sphere and drove it on a line ten feet over the second baseman's head. At the same instant a mighty roar went up from the crowd, the three base runners dug their spikes in the dirt and tore for the plate, and Gordon Kelly, with the speed of a race horse, began his race around the diamond.

Daley and Callahan, center and right fielders, respectively, of the Nashville team, started after the ball with violent zeal. It looked like a sure home run, but far in the outfield the little white speck struck a friendly hillock and stopped short. Callahan picked up the ball and shot it to Goalby, the Vols' second baseman, who had run out to relay it. Gordon Kelly was close to third base and running like a deer at the time. Two runners had already scored, and Welchonce had turned third and was half way to the plate.

Goalby received the ball from Callahan just as Kelly dashed past third base and he turned and threw the ball home. The throw was three or four feet wide of the mark as Gordon Kelly came tearing in. Noyes stepped to the left to get in front of the ball. The instant Noyes made the catch, Gordon Kelly started his slide, and Noyes, being in his path, they came together with a crash. The Nashville catcher was hurled in the air by the force of the impact, and he came down with all his weight on the right leg of Kelly. There was a loud snap as of breaking bone. The ball dropped from Noyes' hand as the runner, carried along by momentum, slid over the plate. The umpire spread out his hands, palms downward. Six cameras snapped the play; Gordon Kelly had won the game.

The wild outburst of cheers suddenly stopped. Gordon Kelly lay motionless a few feet beyond the home plate, knocked unconscious by the force of the collision with the Nashville catcher. The players of both teams rushed to the scene. The crowds rushed on the field and surrounded the groups of uniformed men.

Head in Mildred's Lap.

But before the players could get to Gordon Kelly, before even the crowd realized what had happened, Mildred Deery, driven by an uncontrollable impulse, stepped in her chair, leaped lightly over the railing of the box and ran swiftly to where Gordon Kelly lay stretched out, and, sliding down beside him, took his head and placed it in her lap.

"Oh, Gordon," she murmured, gently stroking his face; and then as he made no response, she exclaimed wildly:

"Is he dead!"

"No, miss," replied Long Tom Morrissey, who was one of the first to reach the scene. "Just knocked out. He'll be all right in a little while. Stand back!" he shouted to the crowd that pressed around closely. "Bailey, Long and some more of you get hold of him and we'll take him to the club house. Now, then, Miss," and he gently assisted Mildred to arise.

Jack Oldring came dashing through the crowd and reached Mildred's side.

"Come, Mildred," he said firmly, slipping his arm through hers. But Mildred stood still and watched the players carry Gordon Kelly off the field. Then she fainted.

CHAPTER XIX.

GORDON KELLY did not recover consciousness until they had taken him to the club house. The club's physician, who forced his way through the crowd to the players' dressing room, found the hero's leg was broken—a fracture of the upper end of the fibula, he called it.

McAleer and Taylor, of the Boston club, accompanied by President Callaway, came into the club house, and a solemn pair they made when informed by the physician of the injury to Gordon Kelly.

"There's tough luck for you, John," remarked McAleer to his companion.

"Cheer up, Mac," replied Taylor, regaining his good nature. "This is the gamest kid in the world and the best ball player on earth. He'll come along all right." He turned to Gordon Kelly, who lay smiling on the rubbing table. "Mr. Kelly," he said, "I am John Taylor, of the Boston club, and this is President McAleer. I just want to say that you're a wonder. We are going to get the best surgeon in Atlanta to set your leg, and we will see that you get the best of care. When you are good and strong just report to the Boston club. Sorry you can't go North with us. Take care of yourself. Good-bye."

The two Boston men pressed the player's hand and went out. With the assistance of President Callaway, they made arrangements over the telephone for the care of the player. An ambulance was summoned, and Gordon Kelly was taken to a private hospital. That night the Boston men left for home, leaving behind them the highest-priced ball player in the world.

Next morning Gordon Kelly gayly returned the cheerful greeting of his nurse. He watched the movements of the busy attendant for a moment and then said:

"Please tell me your name. Looks like you would have me on your hands for a while, and we might as well get acquainted right now."

"My name is Elston, Mary Elston, Mr. Kelly."

"Glad to know you, Miss Elston. I may be calling you Mary before long, if you'll allow it, but I promise not to try and flirt with you."

"You'd better not, unless you want me to get my hair pulled."

"Why, who would pull your hair? Not me, I trust?"

"Not you, of course. Oh, I guess you don't know who," laughed the nurse with an arch look.

"Haven't the faintest idea. I assure you," said Kelly, smiling in turn.

"Certainly not; a thousand times no," bantered the nurse, who busied herself about the room as she talked.

"Please tell me," pleaded the patient.

"I'll ask the doctor about it. It's all in the newspapers. I'll save them for you, anyway. Now then, what would you like for breakfast. The doctor says you may have——" and she enumerated the articles of diet allowed by the physician.

It was not until the swelling in his leg had disappeared and the fracture had been set and the limb placed in a plaster cast and he was pronounced to be in a generally fine condition that Gordon Kelly was allowed to see the newspapers his nurse had carefully saved for him. Then he learned for the first time of the part Mildred Deery had taken in that scene around the home plate when he was stretched out unconscious. A thrill of rapture passed through him and his eyes filled and grew dim. He laid the newspapers aside, and gazed out of the open window for a full half hour. Then he pressed the button on a ball cord and his nurse appeared.

"Is there any way I can get to a telephone?" he asked.

"I can place one here in your room, if the doctor will allow it," she replied. Returning a moment later she made the proper connection and retired. Gordon called up the Deery residence and asked for Miss Deery.

Miss Deery Out of Town.

"Miss Deery is out of town and it is not known when she will return," was all the maid who answered the call would say.

He laid the telephone instrument on the table, picked up the newspapers again and read them carefully. It seemed as if the entire edition of all the papers had been given over to Gordon Kelly and the scenes and the excitement and the final accident of that game of baseball. There was a large picture of the crash at the home plate, taken so soon after the play that even the umpire's gesture signifying "safe" was shown. Gordon saw himself stretched out on the ground, with the opposing catcher nearby and the useless baseball between them. Another picture, evidently taken immediately after, showed Mildred Deery holding his head in her lap, with the players grouped around them. There was still another large picture of Mildred Deery herself with a caption which read, "Atlanta Society Girl Who Rushed to Aid of the $50,000 Player."

There were columns and columns of type fully describing every play, every incident of the afternoon at Ponce DeLeon Park. The gathering of the crowds, the beginning of the game, the struggle on the diamond and the sensational ending of the contest were set forth in detail. Gordon Kelly read every word and then read and reread the part that told of Mildred Deery.

To Be Continued To-morrow.

$250 in Prizes for Best Solution of "The Triple Tie"

YOU read the first sixteen installments of the great baseball mystery story of "The Triple Tie" and now you have a fair idea of the simplicity of the offer The Georgian makes—how you may win $100 by working out the solution of the mystery as nearly as its author, A. H. C. Mitchell, has done as you can.

Mr. Mitchell has written the last chapter, but his copy is sealed up in a vault at the American National Bank. When all but this final chapter has been printed, The Georgian readers will be asked to submit to three competent judges, none of them connected with this newspaper, their version of what the grand denouement should be.

To the person who most closely approximates Mr. Mitchell's final chapter $100 will be awarded. Other prizes, making the total prize list $250, also will be distributed.

Here is the list of the awards:

No. 1	$100
No. 2	$50
No. 3	$25
No. 4	$15
Nos. 5 to 16, each	5

Read the seventeenth installment of the great mystery story and you will not need to be urged to read the succeeding chapters. The story will grip you. As you read, try to follow the author's channel of thought and when the time comes for you to sit down and write that final chapter, be ready to win one of the big cash prizes in The Georgian's great offer.



"Niagara Maid"

PURE SILK GLOVES

A silk glove is no better than its finger tips.

"Niagara Maid" silk gloves wear best at the tips. These tips are double and are constructed to wear.

Each pair contains a guarantee ticket which precludes the possibility of your being dissatisfied.

Do not accept substitutes, as there is only one "Niagara Maid" silk glove. "Niagara Maid" is in the hem.

If your dealer cannot supply you, send us his name. We will supply you through him.

Niagara Silk Mills
North Tonawanda, N. Y.
New York Boston
Chicago San Francisco

The Fly with spongy feet collects the invisible germs of disease—spreads them over our food and poisons us with typhoid.

The Mosquito with its bill injects into our veins MALARIA.

WE ARE all exposed to such dangers—our only armor is *good red blood!* Let your stomach be of good digestion, your liver active and your lungs full of good pure air and you don't surrender to any of the disease-bearing germs. The best known tonic and alterative, that corrects a torpid liver, and helps digestion so that good blood is manufactured and the system nourished, is

Dr. Pierce's Golden Medical Discovery

This famous medicine has been sold by medicine dealers in its liquid form for over forty years, giving great satisfaction. If you prefer you can now obtain Dr. Pierce's Golden Medical Discovery tablets of your druggist at $1.00, also in 50c size or by mail—send 50 one-cent stamps, R.V. Pierce, M. D., Buffalo, N.Y., for trial box.

Questions of Life are fully and properly answered in the People's Medical Adviser by R. V. Pierce, M. D. All the knowledge a young man or woman, wife or daughter should have, is contained in this big Home Doctor Book containing 1008 pages with engravings bound in cloth, sent free to anyone sending 21 one-cent stamps to prepay cost of wrapping and postage.



Coast-Wise Ships for Pleasant Trips

CENTRAL OF GEORGIA RY.
TO
SAVANNAH, GA.

Thence a cool ocean voyage on palatial steamships.

Round-trip Fares from Atlanta
Including meals and berth while at sea.

New York	$38.25
Boston	42.25
Baltimore	29.25
Philadelphia	34.05

Correspondingly low fares from and to other places.

Ask nearest Ticket Agent,

W. H. Fooo,
District Passenger Agent,
Central of Georgia Railway,
Atlanta, Ga.

GOLF HONORS MAY GO AGAIN TO WHITNEY

By W. R. Tichenor.

MONTGOMERY, ALA., June 6.—Unless Nelson Whitney can keep up his best golfing gait, the Southern Golf Association is likely to have a brand-new champion before long. For Whitney is the only former champ left in the running. Of the other three, only one, R. G. Bush, has ever created a flurry in a Southern championship. Whitney and Bush meet to-day. In the other frame are a pair of unknowns, as far as championship experience goes—E. M. Tutwiler, of Birmingham, and A. J. Eldridge, of Texas.

Ellis Knowles, who looked like a very dangerous contender this year, threw away his chances to beat Nelson Whitney in the third round of the championship. After very indifferent work on the greens, he managed to pull himself together and squared the match on the eighteenth green. At the nineteenth Knowles pulled his tee shot badly and then played his second out of bounds. His third reached the green some 20 feet from the flag. Whitney, after a magnificent drive, was short with his second and just reached the edge of the green with his third. Both of them took two puts and the hole was halved in five. At the twentieth hole Knowles again hooked his tee shot far off the fair green and was stymied by a bunch of trees. Whitney sliced his tee shot out of bounds, but his second split the middle of the course. Knowles attempted to play over the trees, but half topped his mashie shot and hit a limb which deflected his ball so that it lay just flag high, but about 30 yards from the hole. Whitney's third was wide, but stopped on the right edge of the green. Knowles played his third too strong and passed the hole by 15 feet. Whitney laid his approach putt dead for a five. Knowles tried to hole his four, but overran the hole by a yard and missed the putt coming back. Whitney holed his five and won the match.

Whitney Beats Jacoby.

In the afternoon Whitney met and defeated L. Jacoby, of Texas, on the seventeenth green. In the first part of the match Jacoby was very erratic and was four down at the eighth tee. Here he took a brace and won the next three holes. The eleventh was halved, as was the thirteenth, but Whitney won the twelfth and fourteenth, and so was three up with only four to play. On the next hole, after making a mess of his tee shot, Jacoby laced a mashie shot stone dead, and won the hole with a three to Whitney's four. Jacoby won the sixteenth and so was only one down. Whitney won the seventeenth with a three and the match was over.

Reuben Bush won both of his matches handily. He and Whitney meet Friday in the semi-final. The other semi-finalists are E. M. Tutwiler, of Birmingham, and A. J. Aldridge, of Texas.

Rowan, of Atlanta, Stars.

W. H. Rowan, of Atlanta, did the best round made in the tournament in his match with R. H. Brooke, of New Orleans, when he turned in a 72. By winning this match he reached the semi-final of the second flight and will play Fooshe, of Memphis. The other semi-finalists in this flight are Hardy, of New Orleans, and Steinmehl, of Birmingham.

The players in the semi-final of the third flight are Probasco and Stahlman and Sayre and Daley. In the fourth flight there are left Post and Hargeth and Weaver and England.

The Atlanta players in the other flights are Root in the sixth flight, Dowdell Brown in the consolation division of the second flight, Hamilton Block in the consolation division of the third flight and W. P. Hazelwood in the consolation division of the sixth flight.

GEORGIAN SPORTS COVERED by EXPERTS

Bringing Up Father :: :: Copyright, 1913, International News Service. :: :: By George McManus



BOXING
News of the Ring Game

Charlie White has lost another match. The Chicago sensation was billed to meet Johnny Lore in a ten-round bout at New Orleans Monday, but Lore canceled the go without giving any definite reason. Efforts are being made to get Frankie Russell as a substitute.

* * *

Matty McCue, Racine's featherweight, is anxious to get back in the ring and has made a bid for a match to the Kenosha matchmaker. The latter is willing to give him a chance, but Matty must start in the semi-finals. He is apt to be put on at the next show on June 13.

* * *

Pal Moore has been matched to box Patsy Drouillard at Windsor, Ont., Saturday night. Moore is training in the East.

* * *

Jimmy Clabby and Jack Dillon will don the gloves for a scheduled ten-round bout at Indianapolis on July 4. Dillon has recently defeated Klaus and Moha. Should he defeat Clabby he will have by far the best claim to the middleweight title.

* * *

Before Clabby takes on Dillon he will swing the padded mitts with Eddie McGoorty at Butte, Mont., in a bout billed to go ten rounds. The pair recently battled to a draw.

* * *

Jess Willard will make his next fight against Charlie Miller at Frisco on June 13. Tom Jones, manager of the Kansas City heavyweight, closed the match yesterday. They are scheduled to go four rounds.

* * *

A fighter's opinion of a fighter is not worth the breath it takes to place it on record. Ad Wolgast has yet to pick a winner.

* * *

A packed house should witness the mill between Flynn and Savage at the Auditorium-Armory on June 13. Savage usually shines against a man of the Flynn type and the battle should be a corker. Besides the Flynn-Savage set-to, two other ten-round mills will be staged. Mike Saul and Terry Nelson are billed to meet in one bout, while Britt and Meyer Pries will clash in the other.

Sporting Food
By GEORGE E. PHAIR.

WHAT'S THE USE.

A baseball magnate looked upon the
blue and cloudless sky,
And as he saw the sunlit scene a tear
was in his eye.
In every corner of his park the summer
sunlit stole,
But every shaft of sunshine was an
arrow to his soul.
And when I asked him why he wept
he raised his voice to say:
"Ten thousand dollars' worth of sun
and not a game to-day!"

By hoisting a pennant, the Red Sox reminded us that they are champions of the universe. One would not suspect it from their playing.

Tony Caponi and Jack Dillon, having been matched to fight for the middleweight championship of Canada, it behooves the Giants and Pirates to play for the baseball championship of Siberia.

One of the most popular pastimes in Europe these days is to knock Bombadier Wells' block off.

Reports from Madison indicate that the Wisconsin crew is in shape to assume its annual beating at Poughkeepsie.

As we understand it, Frank Leroy Chance is the guy that put the chase in Chase.

Having laughed a large laugh at the thought of trading Ty Cobb, it behooves Mr. Navin to tell us what the joke is.

We have it from Mr. Chance that Rollie Zeider is a keen and far-sighted athlete. It is even said that he can see as far as the end of his nose without the "aid of a spyglass."

Drinking water put Larry McLean out of the game, his system not being strong enough to stand the shock.

Among those who are not emitting glad hosannas over the work of the Phillies is that justly celebrated editor, Horace Fogel.

Aside from the fact that he gets his bumps every time he starts, George Mullin looks like a perfectly good pitcher.

Harvard being a foster child of Boston, one is not surprised to learn that Mr. Beane is training the Cambridge crew.

Aside from demonstrating that there is no fool like an old fool, it is hard to find any reason for Mr. Weston's hike from New York to Minneapolis.

The fact that Willie Ritchie has consented to fight a regular fight leads one to suspect that the theatrical business is in awful shape.

Mr. Chase may condescend to play regular baseball for the Sox, but authorities on the subject tell us that an artistic temperament is incurable.

Hannes Kohlemainen is barred from a race in New York because he is too fast. There is a deep suspicion that the same fate never will happen to Joe Dunn.

THE LAST RESOURCE.

When paragraphs are coming slow
and verses hard to render,
I love to take my pen in mitt and
slam the peanut vender.

EJECTED FROM PARK, BAT BRINGS SUIT FOR $10,000

BOSTON, June 6.—Ten-thousand-dollar suit for damages has been entered by Battling Nelson against the Ridgeway Construction Company of Boston, which operates the Nautical Gardens at Revere. The suit follows the ejection of the ex-lightweight champion from the gardens, where, with his wife and a party of friends, he had gone to spend the evening. Nelson was put out of the gardens by several employees, who alleged that he was intoxicated.

Later, when it was discovered that Nelson had never taken a drink in his life, the complaint is said to have been changed to improper dancing. Nelson was accompanied by his wife, who was Fay King, a cartoonist.

White City Park Now Open

DON'T BE TORTURED
Eczema can be instantly relieved and permanently cured. Read what J. R. Maxwell, Atlanta, Ga., says. It proves that
Tetterine Cures Eczema
I suffered agony with severe eczema. Tried six different remedies and was in despair when a neighbor told me to try Tetterine. After using $3 worth I am completely cured.
Why should you suffer when you can so easily get a remedy that cures all skin troubles—eczema, itching piles, ringworm, ground itch, dandruff, etc. Get it to-day. Tetterine. 50c at druggists, or by mail.
SHUPTRINE CO., SAVANNAH, GA.



CHRISTY MATHEWSON'S BIG LEAGUE GOSSIP

IN yesterday's article I gave much space to the Phillies and Giants, so to-day will tell the fans just what I think of the Pirates. I did say yesterday that I thought Fred Clarke's men were far from out of the race, and wish to repeat that statement to-day.

The Pirates now have a long home stand which should be an advantage to them, as it is to any club. I expect that they will gain during the invasion of the West by the Eastern clubs, and they will be up very close to the Giants when our team gets back home. Clarke has always had the material on his team, but he could not get the club going, the pitchers all being out of sorts. Now they are all in sorts. A dangerous sign is the return to form of "Babe" Adams, the star of the world's series of 1909 and a man who has failed to show much since one way or another. The Pirates made their fight last year without much help from him. If he should develop into the star he really is this year, he is going to make the fighting all the tougher. He pitched a wonderful game against the Cubs last week, giving them only five hits. With Adams, Hendrix, Camnitz, O'Toole and Robinson all traveling, Clarke has a marvelous pitching staff.

* * *

THE threatening feature of this staff from a New York point of view is that Clarke is not forced to rely on its defensive ability to win games, as are many managers with a lot of star twirlers and nothing to back them up. Behind the pitchers is one of the hardest batting clubs in the league, and it will pile up runs any time. It is not a case of taking games by one or two runs. There will be very few clubs outside of the Giants that can stop the Pirates now, mark my words. They should be a better batting team than last year, and it is generally conceded among rival clubs that they hit hard enough last season.

* * *

WAGNER is going great guns and seems to be age proof. Viox at second base looks like a find. He hits well and fights hard all the time. Miller has learned much about playing the first bag, and looks like the best first baseman Clarke has had working for him in years. That has always been the weakness of the Pirates in the infield—the absence of a capable first baseman. Byrne is recognized by ball players and fans alike as one of the best third basemen there is. The outfield is stronger, Clarke having developed a couple of promising gardeners, both young workers, and Carey is hitting harder than he did last season. His fielding work is of the best. Hofman is on the bench and ready to get into the game regularly any time. He is a fine fielder and a good batter. The club has also improved in speed, being faster on the bases than last year; Viox and Booe add dash. It is going to be a hard club to stop. The only apparent weakness is in the catching staff, Kelly having done very poor work in the games I have seen him play, and Simon being slow. He is a good hitter. With the return of the veteran Gibson it will be a wonderfully rounded team.

* * *

MY favorable comment on the Pirates is honest, but it does not declare the Giants out of the race by any means. It is my opinion that we have just as good a ball club, if not a shade better, than Pittsburg. It is improved over last year, as are the Pirates. The race should be a neck-and-neck one.

* * *

THE hot weather has put two of the New York pitchers right who were off form all spring. These are Tesreau and Marquard. Both did some grand work last week in the Philadelphia series. Marquard worked a nice game against Cincinnati on Sunday. Tesreau pitched a magnificent game on Memorial Day afternoon, and this was an encouraging sign, as the big pitcher will be much needed before the race is over. Work does not hurt him, and he will get his share of it. With Demaree and Fromme, it is my opinion that we have just as good a pitching staff as Pittsburg. Demaree will be booming along once more as soon as he fully recovers from the wrench which strained his back. Fromme did not get a very good start in New York last week for his first game, but it must be remembered he was working with a strange team under strange circumstances, and that he was doubly anxious to make good before the New York fans and his new boss. He is going to be a consistent winner for the Giants.

* * *

THE club struck its stride for the first time last week. Players who have been going poorly all spring suddenly bloomed into their old selves with the warm weather. Murray, in particular, picked up. He has been batting very badly, but showed his old punch in the Philadelphia series and some fielding that startled the Phillies. He cut down runner after runner with his great whip, and it is work of this sort that encourages a pitcher. Burns and Merkle and all the boys are hitting now, and hitting in the pinches, too. There is a different atmosphere around the clubhouse. It is the old smell of victory. "Larry" Doyle is playing the game of his life. Herzog was ill and out of the lineup for a few days last week, but is all right now. The Giants face a hard trip through the West. We are liable to run into the Cincinnati team on our return when it strikes its stride and get some trimmings. The Western clubs have been fattening on this bunch all spring, but "Joe" Tinker has his boys going better now, and he will give any team a battle. The Reds looked like a ball club against us last Sunday. Pittsburg is going to be a tough nut to crack, but I do not anticipate so much trouble in Chicago or here in St. Louis. With any sort of twirling against the Cubs, we should take the series. If the Giants come back from this road run as much ahead of Pittsburg as we are now, all hands will be satisfied. The rest of the Eastern clubs will experience great difficulty in beating the Pirates, especially with Philadelphia and Brooklyn crumbling. Still, if the team has the goods to deliver it should be just as effective on the road as at home, and I believe the Giants have the goods and will deliver.

(Copyright, 1913, by the McClure Newspaper Syndicate.)

Happy Hooligan starts to break into society—A fine feature in the Comic Section of The Sunday American.

FODDER FOR FANS

The Naps in the game against the Yankees yesterday kept up their fence busting record by smashing out two triples and three doubles.

* * *

The Pirates trimmed the Phillies yesterday, batting out three runs in the first inning off Rixey, which were sufficient to win the game without the four runs gathered during the other sessions of play.

* * *

"Shoeless Joe" Jackson got his title not because he made it a practice in his earlier days to play in his bare feet, but because he once played without shoes. One of the Southern League clubs with which Jackson played when he first began his baseball career provided him with shoes that were too tight. It was game time when Jackson discovered it, quite too late to send out and get another pair, so Jackson played that day in his stocking feet.

* * *

Both Jackson and Cobb suffered subtractions in their batting averages. Cobb, up four times, failed to get a hit, and Jackson went hitless after two attempts at the plate. He was passed twice also.

* * *

The Braves polished up their batting eyes yesterday before game time and then poundd the Cub pitchers for eight runs and thirteen hits, which were sufficient to give them the game and lift them out of last place, into which they dropped Wednesday night.

* * *

The Red Sox went down to defeat again yesterday, suffering a shut-out at the hands of the White Sox.

* * *

At the present time the Red Sox, who were "doped" to repeat as pennant winners, are 425 points behind the Athletics. Can they overcome this immense handicap during the 100-odd games remaining to be played?

* * *

Nap Rucker, the portside flinger of the Dodgers, shut out the Reds with two hits yesterday.

* * *

The Yankees, by losing to the Naps in a ten-inning game yesterday, dropped their twelfth straight game, and also increased their record of home defeats to sixteen games.

* * *

However, despite the fact that the Yankees have not won a game at home this year, the daily attendance averages around 4,000, and each day nearly the same faces are seen in the grandstand and bleachers. No doubt the loyal fans want to be around when the Yankees finally grab off a game on the home grounds.

* * *

Sam Crawford, of the Tigers, got four slashing hits yesterday. So did Oldring, of the Athletics.

* * *

After the Browns knocked George Mullin out of the box, Nick Altrock, who was a pitcher a few decades ago, and who since has drawn pay as one of the Senators' comedians, took up the twirling duties, with the result that the Browns pounded his shoots to all corners of the lot.

* * *

The Athletics by defeating the Tigers again yesterday, annexed their eleventh straight victory.

* * *

Every one of the Browns got a hit yesterday.

* * *

Manager McGraw is reported to have offered Infielders Grant and Merkle and Pitcher Fromme to the Cardinals for First Baseman Ed Konetchy, and the Cardinal management is seriously considering the proposition.

* * *

Wolter, of the Yankees, punched out two home runs yesterday.

Happy Hooligan starts to break into society—A fine feature in the Comic Section of The Sunday American.

MONEY
LOANED TO SALARIED MEN AT LAWFUL RATES
ON PROMISSORY NOTES
Without Endorsement
Without Collateral Security
Without Real Estate Security
NATIONAL DISCOUNT CO.
1211-12 Fourth National Bank Bldg.

TOMORROW ONLY. Genuine $5, $6 & $7
EXTRA PANTS FREE
With Every SUIT to Order at $15

All the story is in the headlines. No prices are changed, no goods reserved. "Free" here means FREE. Pay our regular price, choose from our complete range—staple blacks and blues, as well as novelties—and with your suit we make you an extra pair of $5, $6 or $7 trousers Absolutely Free. You get the same good workmanship and matchless service now—as always.
NO FREE PANTS AFTER TOMORROW
Scotch WOOLEN MILLS
ORIGINAL $15 TAILORS
107 Peachtree Street
Sale Is for One Day Only


90 to 100 Degrees Temperature Have no Terrors for the Men Who Wear Suits Made From

Tropical Worsted Suit
Priestley's
Priestley "Cravenette" Mohair Suit
"Cravenette" English Mohairs
WHEN PURCHASING YOUR MOHAIR SUIT, BE SURE IT'S A GENUINE PRIESTLEY "CRAVENETTE" ENGLISH MOHAIR
All others are Imitations
Ours are Guaranteed to give Satisfaction
Look for this stamp on cloth
Look for this Silk Label on Collar
COOL - COMFORTABLE - DRESSY
"Rain will neither spot nor wrinkle them" For sale by leading clothiers
Bradford, England. B. Priestley & Co. American Selling Offices: 354 Fourth Ave., N. Y.

Mitchell
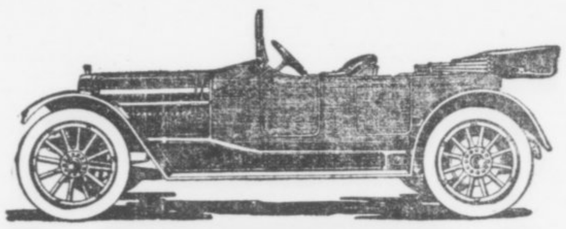
AN automobile that proves itself all its makers claim for it is certainly worth your consideration.
The Mitchell is just such a car. Its makers know when they pronounce it the greatest value offered to automobile buyers to-day that the car will bear them out in every detail.
This value is caused by many reasons, some of which are:
The proved excellence of material and workmanship throughout the entire car;
A design which makes for simple elegance in appearance; for comfort and safety in riding.
Long stroke T-head motor—the best known development for power, speed and silence;
Electric self-starter and electric lighting system;
Left drive with center control—a great advance in the convenience of automobile operation;
French Belaise springs; Bosch ignition; Rayfield carburetor; Firestone demountable rims; 36-inch wheels; rain-vision windshield; Jones speedometer; silk mohair top with dust cover; Turkish upholstered cushions; Timken front axle bearings; portable electric lamp; gasoline tank gauge.

	Wheel Base.	Prices F. O. B. Racine
7-passenger Six 60-H. H.	144-in	$2,500
2 or 5-passenger Six 50-H. H.	132-in	1,850
2 or 5-pasenger Four 40-H. P.	120-in	1,500

Mitchell-Lewis Motor Company, Racine, Wis.
Factory Branch Mitchell Motor Co. of Atlanta 316-318 Peachtree Street

MUSSER WAKES UP; WELCHONCE PROVES A HERO

By Percy H. Whiting.

PAUL MUSSER is developing into a pitcher. It was alleged at the first of the season that he already WAS a pitcher. Later this was denied hotly by the fans. Now he is beginning to show them.

Control and confidence have been the only things lacking in Musser's repertoir. He is gradually acquiring them both.

"King" Brady says that if he had Musser's speed he would NEVER lose a ball game. And probably he wouldn't lose many. For there's more hop to Musser's smoke pill than there is to a toad. And that isn't all he has—not by a long ways. His curves break off as sharply as a continued story in a daily paper, and he has all sorts of them.

Musser is about due to win a lot of ball games, beginning Thursday.

* * *

MUSSER pitched three-hit ball against the Lookouts Thursday—and then nearly failed to win a ball game. That he did win it he has himself and Harry Welchonce to thank, with some scattered appreciation due his other seven teammates.

It was one of Welchonce's days to be a hero. He made three tremendous plays, and all of them had a bearing on the game.

In the sixth inning, with "Crab" King on third base, Elberfeld swatted one to Welchonce. Harry fielded the ball and then returned it on a bound to Dunn, who touched out King. it was a perfect throw, and it completed a timely double play.

Then in the seventh, with the score tied, two Crackers on basses and two gone, Harry came up. It was an elegant time for a hit and Harry knew it. Yet he met one of Forest More's fastest fast-balls with all apparent ease. Out on a line it sailed, past the outfielders, up beyond the right hand side of the score board and then hooked around behind it. Harry slid into the plate for an easy decision but it was wasted effort for the thing was a clean home run from the time it left his bat.

Apparently this hit put the game on ice, but in the ninth it fell to Harry's lot to keep it there.

With two down in the first of the ninth Johnson singled and then Alperman pulled an error and two were on. Up came young Williams, who hadn't been hitting at all up to then. He met the ball fair and it started off for center field, tagged for a home run. If it had gone for that the game would have been tied up. But Welchonce made a great run for it, pulled it down and ended the game.

It was surely a great two-man victory, with Musser and Welchonce the stars.

* * *

IT begins to look as though the Lookouts were never to win a game from the Crackers. Thursday's contest was the seventh straight they have lost to Smith's men. Of course, this is a bitter pill to Bill Smith, who naturally hates to take a game from the club that let him out last fall—you can understand how that would be yourself.

* * *

A LOT of the managers, baseball writers and fans have been panning Umpire Rudderham this season. We'll say this for the once famous pitcher: he showed more pepper and made a greater effort to run off the game expeditiously than any man who has worked here this season.

"Ruddy" was "at the players" all the time with remarks calculated to keep them moving, and he helped along what might otherwise have been an intolerably slow game.

Otto Jordan in Near Mix-up With Fan

WAYCROSS, GA., June 6.—Otto Jordan, manager of the Valdosta Empire League team, came near having a mix-up with a spectator after yesterday's thrilling 12-inning game in which Waycross was the victor, 2 to 1.

During the game some remark was addressed to Jordan that he resented and it seems that Jordan said something to the wrong man, who afterwards called on Jordan for an explanation. Many fans gathered around the two men and for a while it looked like a fight would result.

President Groover, of the Empire League, has been advised that Waycross will not tolerate such conduct on the field and an investigation has been requested. Mr. Groover is expected here to-day to personally look into the matter.

SHUGRUE BEATS ROBIDEAU IN FAST TEN-ROUND BOUT

NEW YORK, June 6.—Young Shugrue won on points over Sam Robideau in their 10-round bout at the Garden Athletic Club last night. The fight was fast throughout and gave the fans plenty of excitement. There has already been much talk of a return match.

CHANCE RELEASES TWO.

NEW YORK, June 6.—Manager Chance, of the Highlanders, yesterday rid his team of a little excess baggage. He sent Pitcher Kleipfer and Clark to the Jersey City Skeeters.

The wonderful City Life Section of The Sunday American will be better than ever on Sunday. Mutt and Jeff, and Powers, the great cartoonist, with dozens of other fun-makers, will have exclusive features.

RICHMOND AND RETURN
$16.70 VIA SOUTHERN RAILWAY.
Tickets on sale June 7 and 8. Through Pullman Sleeping Car leaving Atlanta 2:45 p. m. daily, arriving Richmond 8:40 a. m. Dining car. City Ticket Office, No. 1 Peachtree Street.

GEORGIAN SPORTS COVERED by EXPERTS

Mutt Had All the Qualifications for a Motorcycle Cop, Except One — By "Bud" Fisher

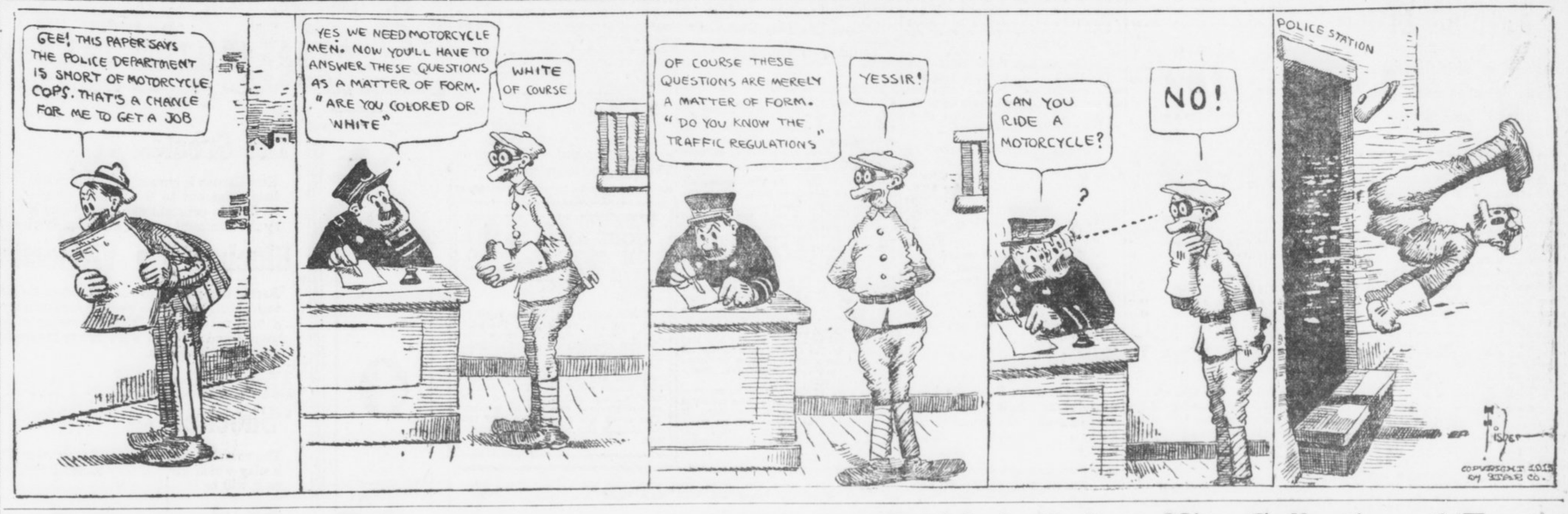

Polly and Her Pals

Copyright, 1913, International News Service

Pa Made Quite a Nice Collection of 'Em



All Ready for First Race Meet

New Motordrome Will Be Opened

THIS is the night they pry off the lid from board track racing and give Atlanta the first taste of what experts declare to be the most thrilling and sensational sport ever offered to the American public.

At the old circus grounds Friday night the Jack Prince motordrome will be formally opened. At 8:30 o'clock the racing motorcycles will shoot away on their dazzling circles of the track and for a couple of hours there will be more thrills tucked away within the huge circle of the giant motordrome than come in a month of melodrama.

Ten of the most daring board track racers that the country has ever known are gathered here for the meet and ten is all that can be accommodated, for board track racing is only moderately safe at best and it is the height of foolhardiness with more than four men on the track at one time. These men have put in two weeks at Atlanta, tuning up their machines and learning the track. They are ready now. They have helped each other with the preparatory work and they are all living together in one big family, at a boarding house near the track.

They're Out for Blood.

To-night, at 8:30 sharp, friendship ceases. They haven't been racing much of late and the treasuries are low. They need the money. They will race like men who need it.

Close races may be looked for. The machines are all of the same size and horsepower. They are ridden by men of practically equal skill. The chief factors that will determine the winners will be courage, the condition of the motors and the weight of the riders.

Weight cuts a tremendous figure—and breadth of shoulders. A heavy man has no more chance in motorcycle racing than in thoroughbred racing. A man like Henry Lewis, for example, is at a disadvantage when compared with Shields or Renel. He is chunky and broad shouldered. His weight and the wind resistance of his powerful shoulders will hold him back. Shields and Renel, built along the classic lines of the parlor match, have less weight and furnish less wind resistance. Other things being equal Lewis hasn't a chance with them. Aside from Lewis, however, the riders are of about equal weight and shoulder breadth and with machines of the same power they should furnish hair-widta finishes.

Everything Is Ready.

The final tuning up was done Thursday afternoon. The usual afternoon shower did not materialize and all the riders were able to ride to their hearts' content. There's not a man at the track now who hasn't his motor going just to suit him and barring the usual alibis of the moment the losers are not likely to have much excuse for what happens to them.

The lights were tested out Thursday and were found to work perfectly. The track was cleaned up and opened for its entire width and everything was put in perfect order. Jack Prince, the greatest living expert on board tracks, made a final careful examination and pronounced everything in perfect condition.

Announcer Brewster spent the afternoon at the ball park, tuning up his vocal cords, and will be in fine voice for the opening exercises. He will attend to introducing the riders and will make all announcements about conditions, winners and the like.

Programs Will Explain It.

Programs will be furnished so that all the proceedings can be intelligently followed by the spectators. All riders will have huge numbers sewn on the back of their riding jerseys so that it will be an easy matter to keep a line on them.

Every preparation has been made that will insure the comfort of the spectators and that will guarantee that the races will be run off promptly and in good order. The police protection will be ample and the illumination in the stands and at the approaches will be such as to transform the night into day.

It is up to the weather man now. If he does his duty nothing can prevent the opening races from being a grand success.

FRED THOMSON BREAKS THE ALL-ROUND RECORD

PRINCETON, N. J., June 6.—A new world's record in the all-around championships to-day belongs to F. C. Thomson, a student in the Princeton Theological Seminary. He won that title when he scored a total of 7,499 in the ten events held here yesterday.

The previous records were 7,385, made by Martin Sheridan, New York, and 7,477⅘, made by James Thorpe, subsequently disqualified for professionalism. Thorpe made his record last September at Celtic Park, N. Y.

Mr. Batch, Little Jimmy, Howson Lott and other fun-makers supply enough laughter for the whole family for a week in the Comic Section of The Sunday American.

BROU'S
INJECTION—A PERMANENT CURE
of the most obstinate cases guaranteed in from 3 to 6 days; no other treatment required. Sold by all druggists.

DROPSY TREATED. Quick relief, swelling, short breath soon removed, often entire relief in 15 to 20 days. Trial treatment sent FREE. Write Dr. H. H. Greens Sons, Box G, Atlanta, Ga.

HERE ARE FACTS ABOUT RACES AT MOTORDROME.

Place: Old Show Grounds.

Doors open 7 p. m. Races start at 8:30.

Cars will leave from Five Points.

Nine races—three at one mile, three at two miles, one at three miles, one at five miles, one to be announced.

Riders who will take part: Marty Graves, Harry Swartz, Willie Shields, George Lockner, Wilmer Richards, Freddie Luther, Georges Renel, Jock McNeil, Henry Lewis, and probably Harry Glenn.

Chief events: Atlanta Sweepstakes, motordrome purse and special three-cornered match race.

Officials: A. M. Cooledge, referee; Walter T. Candler, clerk of course; Gus Sisson, timer; Gus Castle, scorer; Erskine Brewster, announcer; Noon Hudson, starter; A. C. Lamkin, master of paddock; Dr. Herbert J. Rosenberg, track physician.

Seats on sale at Tumlin's and Shepherd's. Prices: 50 cents in grandstand, 25 cents in infield. Section reserved for negroes in infield.

Track: Quarter mile, board track, circular. Banked 15 degrees at bottom, then 30 degrees, then 58, then 90. At the top is heavy wire fencing at 90 degrees and above that guard rails and wire fencing extending out over track so that, no matter what accident happens to the riders the spectators cannot be injured.

FOUR BIG LEAGUE SCOUTS HERE; SEARCH FOR TALENT

Four big league scouts are in Atlanta, and will be here for the next two days, looking over the members of the Atlanta and Chattanooga teams.

Joe Sugden, of the Detroit Tigers; Bill Armour, of the Milwaukee American Association team; Mike Kahoe, of the Washington Americans, and Howard Earle, of Pittsburg, are the four gum shoe artists on the job.

They were interested in yesterday's pastime. It is understood that they are looking over Tommy Long, Wallie Smith, Harry Coveleskie, Paul Musser, Elliott Dent and Rudy Sommers.

CHRIS VON DER AHE DIES AFTER LONG ILLNESS

ST. LOUIS, June 6.—Chris Von Der Ahe, owner of the old St. Louis champion ball team of 1885-88, and years ago one of the best known baseball magnates in the country, died at his home here late yesterday afternoon.

Von Der Ahe has been seriously ill for two months. Death was caused by cirrhosis of the liver and dropsy. He was 61 years old, was born in Germany and came to this country in 1870.

White City Park Now Open

Savage Has Developed a Punch

If It Sticks Will Win Him Title

By Left Hook

IF Jim Savage has developed a punch, he's the coming heavyweight champion—a real champion; not merely another addition to the overgrown citrous crop.

They say he has, too.

Just after Savage was matched to meet Jim Flynn here before the Auditorium-Armory boxing fans June 13 he took on a bout with Whitey Allen. This Allen got as much publicity as a society divorcee before the bout. His previous scraps had all looked good, and he did, too. He was an elephant for size and his punch was a terrible thing. More than that, he had scrapped with a lot of tough boys and they hadn't made an impression on him.

What Jim Savage did to Allen is a matter of record. It was a smear. Savage, displaying a klck the like of which he had never shown before, punched Allen all over the place. He hit with either hand like a pile-driver hits a post. A brick wall could not have stood up under the battering that Allen was getting.

And now arises the rumor that Savage has developed a punch.

* * *

OF course, it would never have been fair to have said that Savage couldn't strike a pretty solid blow. He's a big brute, with lots of muscle and a pretty good knack of getting his strength behind the blow. But he won his battles more on cleverness than on punch, and accordingly the story got out on him that he couldn't hit a haymaker.

* * *

JIM SAVAGE is helped along in his battle for the championship by having a wise manager, Dan Morgan. Dan said the last time he was in Atlanta that he was going to teach Savage to hit.

"It never was done," they told him.

"All right," Morgan replied; "then I'll do it."

How Morgan set about it nobody knows. He consulted with the greatest living experts on boxing, he studied Savage and then he set him to work. Month after month Savage has been cultivating his punch. It has blossomed out at last.

The Allen bout proved that. Savage, for the first time in his career, showed a real punch. It was a tremendous wallop. It may get him the championship, for he has everything else—size, weight, strength and cleverness.

* * *

THE battle with Flynn on June 13 will be Savage's first real test since he put over his new punch. Flynn is tough and clever, too. He hits a good blow himself. He is willing to mix with anybody, and no lover of long-range work. If Savage can put it over on Flynn, it will pretty nearly make a champion out of him. He is not going to overlook any chances.

BASEBALL SUMMARIES

SOUTHERN LEAGUE.

Games Friday.

Chattanooga vs. Atlanta at Ponce DeLeon. Game called at 3:45 o'clock.
Memphis at New Orleans.
Montgomery at Mobile.
Birmingham at Nashville.

Standing of the Clubs.

	W.	L.	Pc.		W.	L.	Pc.
Mobile	27	19	.661	M'phis	24	26	.480
Atlanta	27	24	.529	Mont.	24	26	.480
N'ville	27	24	.529	B'ham.	22	26	.458
Chat.	25	25	.500	N. Or.	17	33	.340

Thursday's Results.

Atlanta 4, Chattanooga 1.
Nashville 2, Birmingham 1.
New Orleans 4, Montgomery 4 (11 innings, darkness.)
Mobile-Memphis, off day.

AMERICAN LEAGUE.

Games Friday.

St. Louis at Washington.
Detroit at Philadelphia.
Chicago at Boston.
Cleveland at New York.

Standing of the Clubs.

	W.	L.	Pc.		W.	L.	Pc.
Phila.	33	19	.767	Boston	19	24	.442
C'land.	33	13	.717	S. Louis	20	31	.392
Chicago	26	21	.553	Detroit	18	30	.375
W'ton.	24	20	.545	N. York	9	33	.214

Thursday's Results.

St. Louis 12, Washington 3.
Philadelphia 10, Detroit 6.
Cleveland 5, New York 3.
Chicago 5, Boston 0.

NATIONAL LEAGUE.

Games Friday.

Philadelphia at Pittsburg.
Boston at Chicago.

Standing of the Clubs.

	W.	L.	Pc.		W.	L.	Pc.
Phila.	24	12	.667	P'burg	22	21	.512
N York	22	17	.564	S Louis	20	24	.455
B'klyn	22	18	.550	Boston	15	23	.395
Ch'go.	22	21	.512	C'nati.	17	28	.378

Thursday's Results.

New York-St. Louis, rain.
Brooklyn 4, Cincinnati 0.
Pittsburg 6, Philadelphia 2.
Boston 8, Chicago 4.

EMPIRE STATE LEAGUE.

Games Friday.

Cordele at Thomasville.
Americus at Brunswick.
Valdosta at Waycross.

Standing of the Clubs.

	W.	L.	Pc.		W.	L.	Pc.
V'dosta	20	11	.645	T'ville.	13	16	.448
Cordele	18	13	.609	B'wick.	13	18	.419
W'cross	16	14	.533	Am'cus	11	20	.355

Thursday's Results.

Brunswick 8, Americus 1.
Waycross 2, Valdosta 1.
Cordele 5, Thomasville 3.

Heisman Has Great Story in Hearst's Sunday American

John W. Heisman, the famous Tech coach, has picked an All-Time All-Southern baseball team for Hearst's Atlanta Sunday American. This story is a "bearcat," inasmuch as the great athletic instructor goes into detail in his selection for each and every position. His team, individually and collectively, would probably be able to uphold its own, even against a major club.

Be sure to order your Sunday American early, as followers of baseball will find this article one of the most interesting ever printed.

SOUTH ATLANTIC LEAGUE.

Games Friday.

Columbus at Albany.
Jacksonville at Charleston.
Savannah at Macon.

Standing of the Clubs.

	W.	L.	Pc.		W.	L.	Pc.
S'v'nah	34	8	.810	J'ville	29	21	.488
C'bus.	22	19	.537	Chas'n.	14	26	.350
Macon	20	20	.500	Albany	12	28	.300

Thursday's Results.

Macon 8, Savannah 3.
Columbus 5, Albany 3.
Charleston-Jacksonville, rain.

Cotton States League.

Clarksdale 6, Meridian 0.
Pensacola 5, Selma 0.
Jackson-Columbus, postponed.

Texas League.

Dallas 0, Waco 0.
Austin 4, Fort Worth 3.
Beaumont 7, Houston 4.
San Antonio 3, Galveston 1.

GEORGIA-ALABAMA LEAGUE.

Games Friday.

Opelika at Gadsden.
Talladega at Newnan.
Anniston at LaGrange.

Standing of the Clubs.

	W.	L.	Pc.		W.	L.	Pc.
G'den.	17	10	.630	An'ton.	14	13	.519
Opelika	14	12	.538	N'wnan	13	15	.464
T'dega.	14	13	.519	L'Gr'nge	9	18	.333

Thursday's Results.

Gadsden 8, Opelika 6.
Newnan 8, Talladega 3.
LaGrange 5, Anniston 3.

International League.

Jersey City 5, Baltimore 1.
Newark 7, Providence 4.
Rochester 8, Montreal 2.
Buffalo 15, Toronto 3.

Carolina Association.

Greensboro 6, Asheville 2.
Raleigh 4, Winston-Salem 2.
Durham-Charlotte, postponed.

Virginia League.

Petersburg 3, Portsmouth 0.
Richmond 5, Norfolk 3.
Newport News 8, Roanoke 2.

American Association.

Minneapolis 6, Kansas City 4.
Columbus 3, Indianapolis 2.
Louisville 3, Toledo 2.
St. Paul 10, Milwaukee 7.

BASEBALL
TO-DAY
Chattanooga vs. Atlanta
Ponce DeLeon Park
3:45 o'Clock

MOTOR RACES
Grand opening June 6. Ten races. Start 8:30 p. m. Admission 25c. Grandstand 25c extra.
Old Circus Grounds

FORSYTH Matinee To-day 2:30 To-night at 8:30
LILLIAN SHAW SINGING STAR
JACK HAZARD—SELDOM'S POEMS IN MARBLE—WARD & CURRAN—WRIGHT & DIETRICH and Others.
Here's the Place to Keep Cool
KEITH VAUDEVILLE

BIG G Cures in 1 to 5 days unnatural discharges. Contains no poison and may be used full strength absolutely without fear. Guaranteed not to stricture. Prevents contagion.
WHY NOT CURE YOURSELF?
At Druggists, or we ship express prepaid upon receipt of $1. Full particulars mailed on request.
THE EVANS CHEMICAL CO., Cincinnati, O.

"THE VICTOR"

DR. WOOLLEY'S SANITARIUM
Opium and Whisky and all inebriety and drug addictions scientifically treated. Our 38 years' experience shows these diseases are curable. Patients also treated at their homes. Consultation confidential. A book on the subject free. DR. B. B. WOOLLEY & SON, No. 3-A Victor Sanitarium, Atlanta, Ga.

SCHOOLS CALLED FIRE TRAPS BY W. R. DALEY

Speaking at Girls' High Exercises, Education Board Head Urges Better Buildings.

Declaring that Atlanta school buildings are inadequate, Colonel William R. Daley, president of the Board of Education, speaking before the forty-first graduating class of the Girls' High School, the third graduating class of the English-Commercial High School, at commencement exercises Thursday night, advocated a special tax to maintain the public schools.

Colonel Daley called the Girls' High School building a "dark and gloomy structure, and a veritable fire-trap, endangering the lives of the girls of Atlanta." He characterized the English-Commercial High School as a "homeless orphan, housed in a rare shackle old residence," and declared that an explosion blowing the present high school building to atoms would be a blessing to the city.

Graduates Dressed Alike.

The class was the largest ever graduated from a high school in the State of Georgia, and numbered 137 girls. Each girl wore a pretty white dress and carried a huge bunch of pink Killarney roses. The dresses were all exactly alike, and all made the same length from the floor. After repeating the Lord's prayer in unison, the class was seated in the rows of chairs at the rear of the stage. Next came a chorus, "Carmena Waltz," followed by a speech of greeting by Miss Gertrude Gates. An essay, "Vocational Schools," was read by Miss Blanche Foster, and after it part of the class sang "The Dance of the Leaves." Miss Floy Edwards read "Ethical Values at the High School," and the entire class sang "The Beautiful Blue Danube."

Miss Victor Wins Cup.

A feature of the program was the awarding of the Vivian Marsh cup to Miss Jeannette Victor, who also was winner of the Agnes Scott College scholarship. The handsome silver loving cup, which is awarded annually by Hon. F. M. Marsh, was presented by Colonel Daley.

The girls were called forward in groups of seven to receive their diplomas, and hearty applause greeted each group.

The closing number of the program was a march and drill by the class. First came girls with hoops draped with pink roses and green leaves, and then others with pink and green garlands.

Machine He Invented Kills Chicago Genius

CHICAGO, June 6.—John Lenik who has worked for years perfecting an idea for a soil-mixing machine, is dead to-day, killed by his own perfected invention, at the plant of Pohlman Bros. & Co., florists.

Lenik's electric soil-mixing machine would do the work of ten gardeners. It was certain to make him wealthy. He forgot the current was turned on and was electrocuted.

FINALS AT CITADEL.

CHARLESTON, S. C., June 6.—The Rev. Dr. W. C. Alexander, of Nashville, Tenn., will deliver the annual baccalaureate sermon before the Citadel cadets here next Sunday. There are 38 graduates.

The wonderful City Life Section of The Sunday American will be better than ever on Sunday. Mutt and Jeff, and Powers, the great cartoonist, with dozens of other fun-makers, will have exclusive features.

White City Park Now Open

GEORGIA NEWS IN BRIEF

SAVANNAH.—Herman C. Shuptrine has announced his candidacy for the Legislature, to succeed Pleasant A. Stovall, resigned. He will enter the primary June 16.

Strike-Killing Witness Jailed.

AUGUSTA.—D. F. Gauthier, former Augusta policeman, the State's star witness in the case against W. E. Kennedy, charged with the murder of a strike-breaker during the street-railway strike last fall, has been arrested for larceny after trust.

Dredge Worker Drowned.

SAVANNAH.—Frank Norton was drowned in the Savannah River when he fell from a pipe line connected with dredge No. 4, upon which he was employed. His body has not been recovered. Norton was a native of Germany.

North Georgia Closes Term.

DAHLONEGA.—The North Georgia Agricultural College commencement exercises closed to-day and brought a successful year to an end.

Court Fight Over $10 Dog.

MACON.—A dispute between two Macon men as to the ownership of a bulldog, whose value is estimated to be $10 at the most, is the cause of an expensive court fight. Over 100 witnesses have been summoned by the contending parties.

Dalton Ponders Commission.

DALTON.—A mass meeting of the citizens of Dalton will be held at the court house here to-night for the purpose of considering the proposed new charter giving to Dalton a commission form of government.

Catoosa Plans Good Roads.

DALTON.—A good roads convention has been called at Ringgold, Catoosa County, for June 14, the object being to organize a good roads club to improve the highways of the county.

Mail Delivery in Forsyth.

FORSYTH.—Forsyth now has delivery by mail carrier. Although the system is merely experimental now, the probabilities are that the plan will prove a great success.

Would Pension Teachers.

COLUMBUS.—A bill will be presented in the next session of the Georgia Legislature by one of the members from Muscogee County providing a pension of $25 per month for all teachers that have taught thirty years anywhere, and twenty-five years in the city schools of Columbus.

Girl Hurt by Mower.

FORSYTH.—Inez Little, eleven-year-old daughter of R. L. Little, a prominent farmer, was seriously injured when the blades of a mowing machine nearly severed one of her legs just above the ankle.

Farmer Has Freak Egg.

COLUMBUS.—J. F. Ritch, a farmer of Upatoie, has exhibited in this city an egg that has on one side of it the figures "10,000," while on the other side are the letters "U. S."

$450,000 Waterworks Bonds.

COLUMBUS.—An ordinance has been introduced in the City Council calling for a bond election for $450,000 at 5 per cent, the bonds to be used in building a system of waterworks to be owned and operated by the city.

Stock Salesman Arrested.

AUGUSTA.—Fred Averett, former stock salesman for the Rome Insurance Company, will face trial here next week for cheating and swindling. It is alleged that he and his partner, Albert Doughty, misrepresented a stock proposition to G. H. Nixon, chairman of the Board of Commissioners of Richmond County and a prominent cotton dealer.

Rev. Dr. John E. White has a splendid article in The Sunday American on "The House of Our Fathers." Everybody should read it.

Buy Correctly Graded Diamonds Before Prices Advance

All of our diamonds are bought direct from the cutters. We thus save you the profits paid by the average dealer to the wholesale merchant or jobber.

Every stone in stock bears a tag on which is plainly shown its exact weight, grade and lowest net price. Weights and grades are guaranteed.

Diamonds will be advanced in price fully 20 per cent within the next few months. While our stock lasts, you can get them at the old prices.

Net prices are quoted in our diamond booklet and catalogue. Full particulars are given in these books about our plan of sending diamonds on approval and selling on easy terms.

Call or write for these books and buy before the advance.

MAIER & BERKELE, Inc.
Diamond Merchants,
31-33 Whitehall Street
Established 1887

AT THE MENTER CO.

GREAT REDUCTIONS

Ladies', Misses', Juniors' Suits, Coats and Millinery at Surprising Prices.

We have reduced prices on summer clothing up to 50 per cent.

You can certainly pick up a bargain if you come in right away.

Summer dresses, skirts, waists, etc.

— MEN —

Latest and best styles, fabrics, etc., $12 to $30. Hats, shoes.

Charge your purchases here. Our terms of Credit are easy.

THE MENTER CO.

Easy Paying | 711-2 Whitehall St. (Upstairs) 1st Door Below J. M. High Co. | Charge Account

LOYAL EX-SLAVES ASK STATE'S AID

Twenty-eight Aged Negroes, in Petition, Say They Cast Their Fortunes With South in War.

One of the most pathetic petitions ever presented to a Georgia State official was handed to the State Commissioner of Pensions by a delegation of aged negroes Thursday afternoon.

It is a prayer for aid from 28 men, who, though they knew their hopes for freedom lay with the North, followed their Southern masters into the battlefield. The petition says:

"Many times we could have escaped and gone over to the enemies of our masters, and our friends to freedom, but we would not, for we felt that our masters had placed in us a confidence or they would not have carried us along with them as bodyguards. We could not betray their confidence. Therefore we stayed with them until the great war was over, when we were discharged without one cent to make our way through the world. We now are old and helpless and our last resort is to the Confederate States of America for a small pension or donation for us old, broken-down, worn-out ex-slaves."

The laws of Georgia make no provision for the ex-slaves who followed their masters through the war. It is probable that efforts will be made to get some kind of a relief bill through the Legislature at the coming session.

Judge T. M. Norwood, Ex-Senator, Is Dying

SAVANNAH, June 6.—Judge Thos. M. Norwood, formerly United States Senator from Georgia and for several years judge of the City Court of Savannah, is dying at Harrock Hill, his suburban home near Savannah. His attending physicians give no hope for his recovery.

Judge Norwood, who is 83 years of age, suffered a stroke of apoplexy on Tuesday. He is conscious only at intervals.

The Birth of Atlanta as told by pioneer women—an article that everybody will want to read. Published exclusively in The Sunday American.

WHERE TO FIND GOOD AUTO ROADS ON THE WAY TO WARM SPRINGS, GA.

Take a trip to Warm Springs and you will find one of the best roads in the State. Follow the Central of Georgia Railroad to Griffin and the Southern Railway to Warm Springs. The highway and railways are in sight of each other the entire distance. The 75-mile trip is ideal and a week-end stay at the Springs can not be beaten. The rates are reasonable and the swimming the finest in the country.

ASKIN & MARINE COMPANY



Men: Here Is a Real "Quality" Suit!

—Note these features: hand made collar to hug the neck; non-breakable coat front; special shoulder pad; patent pockets; waist-fit trousers; tunnel belt loops; and many other quality points.

—All materials are guaranteed, and there is a big variety of those nobby club checks, plain serges, fancy serges, pencil stripes, hair-line stripes and other equally desirable effects.

—There are Norfolks, two button sacks and three button sacks, some with patch pockets, others without. In fact, there is everything here in up-to-date summer suits for the man who wants QUALITY.

—All prices—$12, $15, $18, $20, $22, $25 and $30. We'll be glad to have you open a charge account.

Special For Women—Summer Wash Dresses, The Daintiest Styles Imaginable, From $2.50 up.

Askin & Marine Co.
78 Whitehall Street

Wonderful Features

Exclusive in Next

Sunday's American

ORDER NOW

The Greatest Tenor---

How Caruso is cursed by his musical bones. Scientists point out to the world's greatest tenor that he lives in constant danger of being shattered to bits by the dominant note of his uniquely vibrant skeleton.

Bluebeard a Vivisectionist---

Recent discoveries prove that Baron De Retz, the historical original of the world's famous fairy story, was a brilliant scientist whose shocking crimes against women and children were due to his over zeal in the study of vivisection.

Mrs. Hemmick's Latest "Shocker"---

The versatile mother of the Barney sisters has written a play which gives a very unusual peep at the world as it will be in 2013, when, according to Mrs. Hemmick, women will wear trousers. There will be no kisses and no drinks; nobody will get old; men will do sewing; all millionaires will be exiled, and music will be provided by insect orchestras.

Queer Partnerships in the Animal World---

Some remarkable photographs of crabs that carry worms around with them to do the housework, and crocodiles that employ little birds as dentists.

How the Public's Time Is Wasted by "Efficiency"---

One of the most interesting discoveries all over the earth shows that many things which benefit the merchants and corporations do so at the expense of the people.

What to Eat in Hot Weather---

Professor Eugene Christian shows why some foods are good or bad for you during the summer months and what you should eat to avoid the serious danger of heat prostration.

Making Rain With Rays You Never See---

Many wonderful achievemenets of the new mercury lamp rays and other invisible workers that will make our life easier.

Odd New Women's Fashions---

The new "hands-in-'em" gowns, the "ding-dong parasols, the new little sunshades of 100 years ago," described by Lady Duff Gordon—the famous Lucille of London, and the foremost creator of fashions in the world.

Good Manners Indoors and Out---

The second of a series of useful and interesting articles by Mrs. Frank Learned, author of "Etiquette of New York To-day," and a well known member of New York and Newport society.

The New Home of the Los Angeles Examiner---

A double-page in color showing the architectural beauty of the building which Mr. Hearst will erect to meet the fast growing demands of his Los Angeles newspaper and which will be the largest building in the country devoted exclusively to the making of a daily paper.

Why Crime Does Not Pay---

Another double-page revelation by Sophie Lyons, the queen of the burglars, in which she recounts the amazing career of Mark Shinburn, the most scientific and expert cracksman who ever terrorized bank officials and the police.

Sunday American

Both Phones Main 8000

Atlanta, Georgia

YOUR ACQUAINTANCES CAN HELP YOU WIN IN CONTEST FOR PONIES

"What shall I say to people when I go to ask them to subscribe for The Georgian and The American?"

This is one of the questions boys and girls frequently put to the pony contest department.

The answer is: Explain to those you call on that you are in the contest to win, and that every friend and acquaintance can help. Ask them to subscribe. Remember that while it is true you are asking your friends to help you, still they are getting their money's worth and more in return.

Probably the most frequent answer contestants will get is: "We already take The Georgian and The American."

In this case, ask them to pay in advance, taking advantage of the saving which accrues through long-term subscriptions. This really is an easier situation to deal with, for in this case your friends are acquainted with The Georgian and The American, and by taking it, show they are friendly to it.

I nominate, as a candidate in **The Hearst's Sunday American and Atlanta Georgian** Pony Outfit Contest:

Name .....

Address .....

Nominated by .....

Address .....

GOOD FOR 1,000 VOTES.

Only One Nomination Blank Can be Voted for Any Contestant.

District Number One.

George Rosser	89500
Josephine Simril	41360
Miss Margaret Lewis	34565
Vera Nellie Brantley	29930
Jacob Patterson	17045
Jas. O. Godard	16145
Hillman McCalla	9675
Hugh B. Luttell	8830
Edgar Watkins, Jr.	7210
Janet Oxenham	6855
Miss Louise Thompson	6685
Miss Frankie J. Smith	6265
Willie Ivey Wiggins	6215
Andrew May	5595
Mollie Lee Kendall	5335
Miss Mildred Stewart	2220
Nellie Martin	2190
Dorothy Stiff	2050
Miss Estelle Sullivan	2010
Pauline Trull	1650
Glenn Moon	1545
James Grubbs	1500
Phillip S. Reid	1405
Thomas M. Price	1385
Wm. Eisle	1145
Lottie Mae Dedman	1130
Eugene Morgan	1100
Wyman Conard	1000
Yoland Gwin	1000
Harold Holsonback	1000
T. L. Hoshall, Jr.	1000
Roy Mauldin	1000
Albert Smith	1000
Miss Louise McCrary	1000
Miss Sudie King	1000
Miss Gaynell Phillips	1000
Miss Mary E. Peacock	1000
Robert A. Harden	1000
Miss Edith Clower	1000
Miss Ruth Grogan	1000
H. E. Watkins, Jr.	1000
Miss Annie Phillips	1000
Miss Christa Powers	1000
Oliff Moody	1000
William Ernest	1000
Arthur Pepin	1000
Lillian Smith	1000
Chas. Johnson	1000
Frank Price, Jr.	1000
Louise McAllister	1000
Sidney Clark	1000
Donovan Owens	1000
Morgan Glover	1000
Chas. Whitner, Jr.	1000
Jack Shinholser	1000
Jack Papas	1000

District Number Two.

Miss Robert Harbour	89515
Eugene Willingham, Jr.	38045
J. W. Collins, Jr.	17705
Miss Idelle Shaw	15020
Miss Marjorie McLeod	10875
Miss Lottie McNair	9825
Edmund Hurt	8225
Mis Elizabeth Garwood	6600
Elsie Gosnell	5880
Miss Edith Gray	3945
Paul M. Clark	3630
Miss Nellie Reynolds	3585
J. Edgar Sheridan	3585
Ray Warwick	3520
Miss LaRue Church	2435
Wm. Wellborn	1850
Clinton Hutchinson	1740
Miss Virginia Walton	1650
Edgar Sweetzer	1595
Robert Wood	1575
Chas. M. Kellogg, Jr.	1380
Max Clein	1245
Sarah Paxton	1075
Maurice McGalry	1010
Martin Comerford	1000
Buel Crawley	1000
Willie Harden	1000
Raley Ray	1000
Miss Lucy Withers	1000
Miss Elizabeth Downing	1000
Robert R. Andrews	1000
Miss Catherine Fussell	1000
Nick Caroli	1000
W. Samet	1000
Ed Ferguson	1000
Pierce Smith	1000

District Number Three.

Charles L. Stevens	87310
Willetta Matthews	60645
Mildred Brickman	40005
J. P. Goets, Jr.	35610
Miss Alma Coleman	34405
Miss Mary Wells	34005
Miss Mabel Bracewell	18095
Miss Evelyn Oxford	15855
Anne S. Slatton	12505
Ernest E. Hamorick	10005
Willie Reynolds	10005
Harry Brown	10005
Joe R. Smith	10005
Howard Grove	10005
Claudia Cochran	10005
Annie Meaior	10005
Marion Wells	10005

District Number Four.

Fannie Mae Cook	100000
Florence Greenoe	66140
Nathaniel Kay	31220
Oscar Eugene Cook	29895
W. H. Hamilton, Jr.	18580
J. Walling Davis	11545
Miss Wilhelmina Tucker	9515
Miss Ida Bloomberg	7335
Ida G. Fox	5965
Miss Annie Graham	5665
Nell Reynolds	5450
H. L. W. Brown	5190
Miss Maude L. Berry	4555
Lillian Maurenberg	4185
Annie Slatten	3795
Howell Conway	3650
Myrtle Jones	2265
Miss Beatrice Brunson	2695
Fred Vicery	2605
Miss Marie Toy	2465
Charles Ernest Vernoy	2360
Agnes Shatren	2335
Miss Meta Mitchell	1875
Louis Whitman	1645
Louis Joel	1625
Guy Quillian	1615
Vivian Broom	1540
Ralph Rose	1505
Raymond Smith	1460
Joey Tarnsher	1425
Kit Cowden	1420
Roy Young	1400
Estelle Honer	2065
David F. Nowell	1295
William Henderson	1290
Louise Simpson	1290
Sam Nance	1250
Mose Gold	1250
Miss Susie Black	1230
Miss Rosemund Humphries	1035
James Eden	1000
Miss L. E. Abbott	1000
Miss Lovie C. Dean	1000
Miss Alice Feldman	1000
Frank Henley	1000
Miss Annie Mae Hilsman	1000
Milton Holcombe	1000
Lynn A. Hubbard	1000
Harry Stane	1000
Miss Sarah Whitaker	1000
Miss Margaret White	1000
Charles Stone	1000
R. H. Brown	1000
Hugh Terrell	1000
Miss Carlotta Burns	1000
Lowell Battie	1000
Miss Lillian L. Brown	1000
Miss Marion Overstreet	1000
Jack Elliman	1000
Eugene Bayliss	1000
Esther Hutchins	1000
Valentine Jenkins	1000
Sam Silverman	1000
Eleanor Raoul	18150

District Number Five.

Richard Rainey	58350
Frank Ison, Jr.	52845
Emery Ward	11600
Harndon Thomas	8525
Miss Louise Chewning	7490
Miss Anna Graham	6900
Miss Lucile Berry	5355
Miss Margaret Le Feure	4175
Dick Denton	3800
Roy Coleman	2450
John Baker Long	4840
Miss Mary Holloway	2065
Wm. Hood	1150
Miss Texie Mae Butler	1000
Albert Leake	1000
Merriot Brown Reid	1000
Miss Frances Summers	1000
Chas. B. Alverson	4800

District Number Six.

William Turner	53395
Miss Beverly Swanton	27000
Edward DeLoach	22745
Miss Susanne Springer	10810
Miss Virginia Jackson	7590
Edgar Wilson	4675
Agnes Meara	4500
John Lovett	4320
George Nelson Baker	4085
Grady Harris	4205
Miss Margaret Thornton	1930
E. F. Marquett	1900
Gay Reynolds	1880
Miss Ora F. Dozier	1790
Richard Kell	1420
Francis Summers	1330
Charlie Hood	1555
R. C. Overstreet, Sylvania, Ga.	1080
Nora E. Webster, Sylvania	1025
Miss Grace Davis	1000
Gregory J. Eaton	1000
Angie C. Newton	1000
Benjamin F. Safiets	1000
Edith Clower	1000
Alma Hudson	1000
Fred Vickery	2210
J. T. Sewell	6800

District Number Seven.

Phillip Gilstein	27685
A. Morrison	21015
James Allen	6975
Chas. R. Walker, Jr.	5100
George H. Melton	5015
Henry Hull	3493
Clyde Mitchell	3520
Lawrence McGinnis	1170
Joe DuPre	1160
Claude Higgins	1000
Willie Mae Dempsey	1000
Joy Carroway	1000
Miss Alma Hudson	1000
Fannie Bettis	4500

City Carriers and Newsboys.

Ross Greer	68740
Mose Brodkin	72855
O. B. Bigger	62855
Raymond Wilkinson	54405
Harold Hamby	37015
J. E. Moore	43745
John Trimble	32935
Roy Cook	17320
Irvin Willingham	20360
Powell Pendley	11750
Harold Turner	11335
Norman Gooch	9190
Sidney Ney	8820
Sterling Jordan	8235
Olin Neal Bass	6840
St. Bernard Veitch	6535
Everett J. Cain	5675
Royal Barbour	4360
Grady Cook	3130
Bonnell Bloodworth	2610
L. M. Harrison	1560
Frank Garwood	1545
R. S. McConnell	1220
Johnnie Evans	1000

Out-of-Town Agents and Carriers.

John Martin, Jr., Columbus, Ga.	26115
Lee Bowden, Athens	14215
Thos. W. Rylee, Gainesville, Ga.	13745
Ambrose Scarboro, Royston, Ga.	10910
Chas. Barron, R. F. D. Atlanta	10700
Leon Spence, Carrollton, Ga.	9665
H. K. Everett, Calhoun, Ga.	7330
M. E. Dasch, Stone Mountain, Ga.	5565
Leckie Maddox, Newnan	4695
J. S. Plunkett, Carey Sta. Ga.	4890
Jake Palmer, Murphy, N. C.	4250
Gladys Daniels, Bolton	3210
Leon B. Spears, Woodstock, Ga.	3195
Smith Fallaw, Opelika, Ala.	2380
Aubrey Hopkins, Anderson, S.C.	2085
Alfred Chappelle, Sparta, Ga.	1455
Jos. Milam, Cartersville, Ga.	1820
Robt. Newby, Vienna, Ga.	1360
H. Esserman, Rome, Ga.	1345
John Toler, New Orleans, La.	1340
James Wilkins, Gaffney, S. C.	1015
Chas. B. Havey, Lithonia, Ga.	1000
L. Bennett, Brunswick, Ga.	1000
Herman Corliss, LaGrange, Ga.	1000
R. E. Hudson, Unadilla, Ga.	1000
Hugh Parrish, Adel, Ga.	1000
Paul Swint, Gibson, Ga.	1000
X. N. David, Cedartown, Ga.	1000
Rupert Mobley, Covington, Ga.	1000
Marvin Collier, Barnesville	1000

Georgia School Boys and Girls.

M. Means, Meansville	37340
Ambrose B. Tribble, Lithonia	32035
Chas. E. Keely, Cartersville	26260
Gertrude Moseley, Menlo	17577
Virginia McCowen, Marietta Car Line	17395
Ben Steinberg, Cartersville	13150
Ennis Spinks, Chipley	12195
C. E. Crawford, Chipley	11335
Clifford Henry, Carrollton	11185
Lois Casey, Chattahoochee	11000
John Logan, Gainesville	10585
Blake Nichols, R. F. D. Atlanta	8680
Patrick Jones, Macon	7980
Margaret Danner, Doraville	6905
Belle Ragsdale, Lithonia	6748
Mary Allen, Macon	6460
Anna Johnson, Summerville	4605
Will Chapman, Whigham	4680
Mary Caldwell, Chipley	4440
J. P. Tucker, Jr., R. F. D. Decatur, Ga.	4100
Esther Boorstein, Covington	4020
Terry Strozier, Greenville	3610
Belle Stowe, Toccoa	3305
Clay Burruss, Carnesville	3265
Berry, Clein, Columbus	3150
Rives Cary, Barnesville	2765
Reginald Houser, Macon	4100
Mary Emma Allen, Macon	5935
Maxwell Aubrey, Bolton	2615
Betta Davis, Fayetteville	2340
Wm. Reid, Columbus	2325
Warner Webb, Griffin	2285
Elmer Towns, Social Circle	4435
Alfred Wilkes, R. F. D. Atlanta	2620
Cary Brezel, Rome	2450
W. L. Mattox, Newnan	2000
Virginia Wing Roswell, Ga.	2000
B. C. Elder, Blakely	1970
Jimmy Logan Gran	1950
Carl Bragg, Woodcliff	1665
Emory Steele, Commerce	1650
Sarah F. Spier, Monroe	1565
W. A. Hollis, Columbus	1505
W. Harrell, Jr., Quitman	1500
Paul Jossey, Forsyth	1500
J. L. Brewer, Egan	1465
Ruth Aiken, Forrest Park	1760
Horace McConnell, R. F. D. Atl	1405
Miriam Mitchell, Richwood	1495
Miriam Stansell, Gainesville	1390
E. A. Heckle, Cornelia	1255
Wm. Talliaferro, Mansfield	1240
Jessie Collier, Barnesville	1235
Virginia Young, Roswell, Ga.	1175
Robert Davis, Columbus	1165
Gertrude Marshall, Savannah	1150
Bennett Jeffers, Douglasville	1135
Sallie Evans, Douglasville	1110
Susie Glenn, Social Circle	1110
Ernest Baker, Washington	1110
Eleanor Lindsay, Tucker	1100
D. S. Morton, Raymond	1105
Ernest Turney, Chipley	1085
Sidney Newsome, Union Point	1080
H. C. Ogilvie, Savannah	1080
Chas. Hodan, R. F. D. Atlanta	1080
J. P. Craven, Baxley	1075
Clyde Stephens, Barnesville	1075
J. C. Smith, Oxford	1060
Robt. Mobley, Jr., Quitman	1055
H. E. White, Flovilla	1040
Erva Blackstock, Hogansville	1030
E. Scarborough, Macon	1025
Etheridge Bradley, Smyrna	1015
Chas. Clark, Loganville	1005
Jessie Tabor, Loganville	1005
Mattie L. Johns, Loganville	1005
Brannon Sharp, Commefce	1000
G. W. Davis, Bremen	1000
Cecil McGahee, Lithonia	1000
Sarah Carter, Savannah	1000
Dan Patrick, Conyers	1000
H. H. Redwine, Fayetteville	1000
Felix Reid, Union City	1000
Ralph Little, Commerce	1000
Morris McClure, Jackson	1000
C. V. Turner, Jr., Quitman	1000
G. W. Posey, Jr. Juniper	1015
Lily Wilkes, R. F. D. Atlanta	1000
J. H. Hewlett, Conyers	1000
Rudolph Campbell, Fairburn	1000
A. E. Gilmore, Jr., Tennille	1000
Richard Johnson, Tennille	1000
J. P. Tucker, Jr., R. F. D. Atl.	1000
Edna Jennings, Newnan	1000
Thos. Lamar, Waycross	1000
Evelyn Davis, Baconton	1000
W. B. Dismukes, Mystic	1000
E. V. Turner, Jr., Athens	1000
Elsie Cummings, Savannah	1000
Grady W. Griffith, Athens	1000
Amy Davis, Bremen	1000
Joe Tink, Gainesville	1000
Bennett Willis Norman, Norman Park	1000
H. B. Reid, Crawfordville Ga.	1000
Raleigh Wilkinson, Athens	1000
Evaline Webster, Waycross	1006

School Boys and Girls Outside of State of Georgia.

Fain E. Webb, Jr.	35905
Lena Mae Smith, Knoxville, Tenn	24870
Robert Hyatt Brown	15410
McGee Hunt, Westminster, S. C.	7925
Miss Dorothy Davis	6720
Rodney Stephens	6410
J. T. Sewell	5055
Elmer Cooper, Greenville, S. C.	3110
Henry Hicks	3490
Janette Gerelde, Pensacola, Fla.	2700
Ralph Turner	1350
Miss Lydia Bemley	1315
Edmund A. Lively, Birmingham, Ala.	1045
Miss Annie McCarrell	1040
Novel Wheeler	1015
Pauline Trull	1000
J. T. Webb, Jr.	1000
Lindsay W. Graves	1000
George Andrews	1000
Geo. W. Chamlee, Chattanooga, Tenn	1000
Chas. E. Briley, Jr., Charleston	1000

COTTON

NEW YORK, June 6.—The cotton market was lively at the opening today and first prices were unchanged to 3 points higher than last night's close. Best advances occurred in near months. A renewal of yesterday's buying, led by brokers representing spot interests, resulted in July rallying to 11.81 within ten minutes. August displayed phenomenal strength, advancing to 11.65, against an opening of 11.52, aggregating a net gain over the previous close of 16 points. After the call, the market held steady, with prices fluctuating narrowly.

July and August were purchased heavily by spot and commission houses. It was reported that buyers of the old crops were selling new positions. Commission houses also took new crops freely. The selling was scattered. New crops sold up 2 to 4 points from the opening.

During the forenoon August was under persistent demand and held steady around the early best, while July and new crop options ranged from unchanged to 3 points above the close of Thursday.

LIVERPOOL COTTON MARKET.

LIVERPOOL, June 6.—This market was due to open 9 points higher on July; 2½ points higher on August; 4 points higher on October and 3½ points higher on January, but opened steady at a net gain of 5 to 6 points from last night's close. At 12:15 p. m., the market was steady, 4½ to 5 points higher on near positions and 3½ points higher on distant positions.

Spot cotton steady 1 point higher; middling 6.67d; sales 15,000 bales, including 11,200 American bales; imports 4,000 bales, of which all were American.

Futures opened steady.

	Opening Range	Close.	Prev. Close.
June	6.45 -6.44	6.46	6.40
June-July	6.40 -6.39½	6.40½	6.34½
July-Aug.	6.38 -6.37	6.38½	6.33½
Aug.-Sept.	6.29 -6.28	6.28½	6.23½
Sept.-Oct.	6.17	6.17½	6.13
Oct.-Nov.	6.13 -6.11	6.10½	6.07
Nov.-Dec.	6.10 -6.07½	6.07½	6.04
Dec.-Jan.	6.08	6.06½	6.03
Jan.-Feb.	6.08 -6.06½	6.06½	6.03
Feb.-Mch.		6.07½	6.04
Mch.-April	6.10 -6.08½	6.08½	6.05
April-May		6.09½	6.06

Closed steady.

Hid Card in Banana And Wins Husband

NEW YORK, June 6.—When Miss Evelyn Bayley several weeks ago watched the men on her father's plantation in Jamaica carrying fruit on board a steamer she pushed a visiting card beneath the skin of a banana.

It eventually reached J. E. Powell, a broker, of Toronto. Mr. Powell was called to the West Indies on business. At a dance in Jamaica he was introduced to the owner of the card. Yesterday he returned to New York with "Mrs. Powell." She was formerly Miss Evelyn Bayley.

STOCKS

By CHARLES W. STORM.

NEW YORK, June 6.—Heavy purchasing on the London exchange by bargain hunters exercised a bullish influence on the opening of the stock market to-day, with the result that advances were made ranging from fractions to 2 points. Liggett & Myers, in spite of the proposal of Attorney General MacReynolds to tobacco factories, advanced 2 points.

Among other advances were Amalgamated Copper, ⅝; United States Steel common, ⅜; Union Pacific, ⅝; Reading, ¾; American Can, ¼; American Beet Sugar, ½; Atchison, ¼; Baltimore and Ohio, ¼; Brooklyn Rapid Transit, ⅝; Canadian Pacific, 2⅝; International Harvester, 1.

Chesapeake and Ohio, which sold ex-dividend 1¼, opened at 57½, against 58½ at the close last night. In a half hour it advanced ½.

Southern Pacific began ⅜ lower, but recovered and made a net fractional gain.

Union Pacific shaded at the end of a half hour. Mexican Petroleum was one of the weakest issues, declining ¾. Erie began ⅞ up, but shaded.

Canadian Pacific was in demand both here and in London. London reported that it was being bought there by Continental houses. Some traders professed belief that the crisis had been passed; others think that stocks will sag for the balance of the summer on account of the scarcity of investment money.

The curb market was weak. Americans in London were steady.

Today's New York Stock Market

STOCKS—	High.	Low.	1:30 P.M.	Prev. Close.
Amal. Copper.	68	66⅞	67¾	67
Am. Beet Sug.	23½	23½	23½	23
American Can	27⅜	25⅛	26½	26½
do. pref.	87	86⅞	86⅞	87
Am. Car Fdy.	43¼	41	41	42½
Am. Cot. Oil.	36½	36½	36½	36½
Amer. Ice	21½	19	19¾	21½
Am. Locomo.	30⅛	29	29	29⅞
Am. Smelting	61¾	60	61	60⅛
Am. Sug. Ref.	107⅜	106⅝	106⅝	106½
Am. T.-T.	127⅞	127½	127½	127½
Anaconda	34⅝	34⅛	34⅛	34⅛
Atchison	96⅛	94¼	94¾	95¾
B. and O.	93	92	92½	92½
Beth. Steel.	29½	29	29	29
B. R. T.	89	88⅛	88⅜	88¾
Can. Pacific.	219⅜	217¾	219⅝	216¼
Cen. Leather.	19	18¾	18¾	18½
xC. and O.	58	55¾	56	58¼
Colo. F. and I.	27	26⅛	26⅛	26½
Consol. Gas.	130	128⅜	128⅜	129¾
Corn Products.	9	9	9	9
D. and H.	149¾	149¾	149¾	150
Den. and R. G.	16	16	16	15
Distil. Secur.	11¼	11	11	
Erie	24⅝	24	24⅛	23½
Gen. Electric.	135¼	134	134	134½
G. North. pfd.	123	122	122⅜	122
G. North. Ore.	29⅛	28	28½	30
G. Western.	11	10¾	10¾	10⅜
Ill. Central.	112	111½	111½	111¼
Interboro	13¼	12¾	13	13
do. pref.	47½	47	47	46
K. C. S.	22½	22½	22½	21¼
K. and T.	19⅜	19⅜	19⅜	19
L. Valley.	150¾	149¼	149¾	150
L. and N.	129½	128⅜	128½	125
Mo. Pacific.	29¼	27⅞	27⅞	29¼
N. Y. Central	98½	97¾	98½	98
Northwest.	127	127	127	127
N. and W.	102½	102½	102½	102½
No. Pacific.	110¼	108¾	109	109⅜
O. and W.	27½	27	27½	26
Penna.	108⅛	107⅝	107⅝	107¾
Pacific Mail	17¼	17¼	17¼	17¼
P. Gas Co.	106½	105⅝	105⅝	106⅝
P. Steel Car	21½	21½	21½	21½
Reading	156⅛	154⅜	155⅝	155⅛
R. I. and Steel	20	19¼	19⅜	19
do. pfd.	77½	76¼	76¼	77½
Rock Island	14⅞	14	14¼	14
do. pfd.	26	25½	25½	25½
So. Pacific	93⅛	91⅛	92¼	92¾
So. Railway	21½	21	21	21
do. pfd.	74½	73¾	73¾	73
St. Paul	103¾	102½	103	102⅞
Tenn. Copper.	31½	31½	31½	31½
Union Pacific	144⅞	143	143⅝	143⅜
U. S. Rubber	58⅝	57¾	58½	58¼
U. S. Steel	54¾	53¼	54⅞	54½
do. pfd.	105	104½	104½	104⅝
Utah Copper	46⅜	45½	45½	46
V.-C. Chem.	26½	26½	26½	26½
Wabash	2½	2½	2½	2½
W. Union	63¼	62	62	63¼
W. Electric.	58¼	57¾	57¾	58

xEx-dividend, 1¼ per cent.

NEW YORK COTTON.

Quotations in cotton futures:

	Open	High	Low	1:30 P.M.	Prev. Close.
June					11.66-67
July	11.74	11.81	11.72	11.78	11.73-75
Aug.	11.52	11.65	11.52	11.64	11.49-52
Sept.					11.23-25
Oct.	11.18	11.22	11.16	11.19	11.18-19
Nov.					11.16-18
Jan.	11.20	11.22	11.15	11.11	11.12-13
Feb.					11.13-15
Mch.	11.27	11.27	11.22	11.22	11.24-25

NEW ORLEANS COTTON.

Quotations in cotton futures:

	Open	High	Low	1:30 P.M.	Prev. Close.
June					12.10
July	12.10	12.18	12.09	12.12	12.06-07
Aug.	11.75	11.76	11.71	11.76	11.66-67
Sept.					11.40-42
Oct.	11.31	11.32	11.25	11.28	11.26-27
Nov.					11.25-27
Dec.	11.30	11.30	11.25	11.27	11.25-26
Jan.	11.34	11.34	11.28	11.28	11.28-29
Feb.					11.25-27
Mch.	11.42	11.42	11.40	11.40	11.37-39

BAR SILVER.

NEW YORK, June 6.—Commercial bar silver 53⅝. Mexican dollars 48c.

LONDON, June 6.—Bar silver quiet at 27 9-16d.

The Birth of Atlanta as told by pioneer women—an article that everybody will want to read. Published exclusively in The Sunday American.

GRAIN

CHICAGO, June 6.—Wheat showed considerable irregularity this morning, but strength predominated. There were early gains of ¾@⅞c with sales of July between 90¼@90⅞. The buying was led by the Bartlett-Frazier house on continued unfavorable crop reports from sections of Kansas. Finlay, Barrell & Co. received a Kansas City message, however, saying good rains all over that State and that the harvesting of wheat has already been commenced in the southeastern section. Liverpool was higher and this, too, in the face of big world's shipments for Monday next.

Corn was ¼@⅜c higher and firm. This strength was mainly on the small offerings rather than any urgent demand.

Oats were ⅜@½c higher in sympathy with corn.

Provisions were higher on a higher hog market at the yards.

Grain quotations to 1:30 p. m.:

	High.	Low.	1:30 P. M.	Previous Close.
WHEAT—				
July	91	90¼	90¾	90
Sept.	90½	89⅞	90	89⅝
Dec.	92¾	92⅛	92¼	91⅞
CORN—				
July	59	58⅝	58⅝	58⅜
Sept.	59¾	59¼	59⅝	59⅛
Dec.	57⅝	57⅛	57⅛	57⅜
OATS—				
July	39¼	38¾	38⅞	38⅛
Sept.	38½	37⅝	38⅛	38
Dec.	39⅛	38⅜	37⅝	38⅜
PORK—				
July	20.45	20.35	20.40	20.25
Sept.	19.95	19.80	19.82½	19.77½
LARD—				
July	11.05	10.97½	10.97½	10.95
Sept.	11.12½	11.10	11.12½	11.05
Oct.	11.00	10.97½	10.97½	10.90
RIBS—				
July	11.75	11.60	11.67½	11.62½
Sept.	11.40	11.35	11.37½	11.32½
Oct.	11.12½	11.07½	11.07½	11.02½

COTTON GOSSIP

The Journal of Commerce attributes yesterday's advance to a bear stampede promoted partly by the growing strength of the local statistical position and partly by a bull foray.

* * *

Dallas wires: "Texas—Panhandle clear, balance generally cloudy; few very light showers. Oklahoma—Generally cloudy; no rains reported."

* * *

J. M. Anderson, of N. L. Carpenter & Co., says: "The strength of July was the principal feature of the market yesterday afternoon. Spot people were early buyers and there was evidently a scattered short interest in this option, which covered during the afternoon, and it is believed there is still a short interest existing and further covering will follow, as the stock here is very small and for this reason the shorts are becoming very nervous. The spot people who were buyers of July seemed to be selling the new crop. Sentiment was very much mixed."

* * *

Around the close yesterday Parrott, Montgomery, Wilson, Flinn, Gwathmey, Waters, McElroy were the best buyers, while Watkins, Shantz, Deering, Rothschild, Schill, Hicks, Hubbard, Hentz and Norden were the sellers.

* * *

Sterrett Tate says: "This cotton market is reflecting the nervousness among shorts growing out of the bullish position in July. The certificated stock here is about 54,000 bales and rumor has it that freight room for 40 per cent of this has been engaged. Aside from this the continued reports that the new crop is late, even from the best sections in Texas, with the expressed fear of an unusual large insect damage this season, is causing some hesitancy on the part of bears, and some who have been bearish for weeks past express their inclination to change to the bull side until they can find something more substantial to bear the market on. Financial and trade conditions are being used as an argument against the market by some, but this is a development which must come later. Any concerted effort by short covering will mean a considerable advance, though there is no evidence of that just now."

* * *

NEW ORLEANS, June 6.—Hayward & Clark: The weather map was very favorable; partly cloudy over the entire belt; scattered showers over the entire belt, more numerous in Alabama and the Atlantics. Indications are for unsettled, showery weather over the entire belt, with good prospects for more general rains in western States over Sunday.

Rainfall: Vicksburg, .68; San Antonio, .02; Mobile, .02; Meridian, .16; Montgomery, .94; Nashville, .06; Chattanooga, .76; Atlanta, .01; Augusta, .62; Charleston, .52; Savannah, .94; Wilmington, .92; Jacksonville, .08; Macon, .29; Anniston, .06.

Memphis wires: "Unsettled, showery weather is indicated for most parts of the cotton belt during the next twenty-four to thirty-six hours. Further light rains fell yesterday in Alabama and in the Atlantic States and a light shower at San Antonio. Texas may get rains before Sunday. Very favorable."

* * *

Dallas wires: "Texas and Oklahoma crop promises favorable in every section except in Southwest Texas. They need rain and a general rain soon will be beneficial to both States."

* * *

The New Orleans Times-Democrat says: "Near-prophets blinked at the blackboard which, for the seventh time in recent weeks, has put the oracles to shame. Again and again has the low-price man promised a much lower market and assured the talent if it would only wait a little while it would find plenty of cheap cotton looking for a buyer.

"Each time excuses and explanations have had to be made. For a time the weather was against the bear and reports of enforced replanting stood as a barrier to the consummation of bearish hope. Then Liverpool decided to acquire possession of about half of New York's protective stock. Next peace began to assume tangible form in the Balkans. Now, however, the weather is just about as near ideal as cotton weather can be, and private crop reports are just about as favorable as big crop people could wish for.

"It is quite true the Government crop reporter does not share the enthusiasm of the private crop reporter, but what of that? Do not the traveling experts tell us all is well, and is not that the popular thing to say? Nevertheless, yesterday's market bounded up with all the vim and vigor of a deflated rubber ball catching its breath again. Bears explained the market's strength as due to bull manipulation by New York operators. Bulls said persistent trade buying had caught speculative short sellers in a strangle-hold."

PORT RECEIPTS.

The following table shows receipts at the ports to-day compared with the same day last year:

	1913.	1912.
New Orleans	2,583	168
Galveston	1,013	615
Mobile	232	165
Savannah	607	1,394
Charleston	168	22
Wilmington	100	3
Norfolk	718	304
Baltimore		464
Newport News	2,085	
Boston	338	
Philadelphia	315	
Pacific coast	1,472	
Brunswick	231	92
Port Arthur	1,450	
Total	10,799	3,167

INTERIOR MOVEMENT.

	1913.	1912.
Houston	629	724
Augusta	183	46
Memphis	350	524
St. Louis	1

A "Want Ad" Plug will stop the leak that has crippled your business. Result---Profit

AUCTION SALES.

AT AUCTION.

SEVERAL CONSIGNMENTS, INCLUDING A FINE LOT OF NEW AND SECOND-HAND FURNITURE, CONSISTING OF BIRD'S-EYE MAPLE, SOLID MAHOGANY, QUARTERED OAK BEDROOM FURNITURE, BRASS BEDS, REFRIGERATORS, PIANO, PARLOR AND DINING FURNITURE, CHINA, GLASSWARE, SILVERWARE, AXMINSTER AND BRUSSELS ART SQUARES, ETC., FRIDAY, JUNE 6, AT 12 E. MITCHELL STREET.

COMMENCING AT 10 A. M. FRIDAY WE WILL OFFER TO THE HIGHEST BIDDER A FINE LOT OF NEW AND SECOND-HAND FURNITURE, CONSISTING OF A 9-PIECE MAHOGANY BED ROOM SUIT, COST $200; REFRIGERATORS IN ALL SIZES, BRASS BEDS, MAHOGANY PARLOR SUIT; UPHOLSTERED IN GENUINE LEATHER, BIRD'S-EYE MAPLE DRESSER AND CHIFFONIER, MAHOGANY LIBRARY TABLE, OAK SIDEBOARD, OAK PEDESTAL DINING TABLE, SET OF CHAIRS TO MATCH, MAHOGANY DRESSER AND CHIFFONIER, MOSQUITO NETS, VERNIS MARTIN IRON BEDS, NATIONAL SPRINGS, FELT MATTRESSES, FINE LOT OF ROCKERS, IN QUARTERED OAK AND EARLY ENGLISH; DAVENPORT, FINE PIANO, BRASS TONGS, KITCHEN TABLE, STANDING DESK, BOWL AND PITCHER, GAS STOVE, MAHOGANY PEDESTAL DINING TABLE WITH SET OF GENUINE LEATHER SEAT CHAIRS, CHINA, GLASSWARE, SILVERWARE, AXMINSTER AND BRUSSELS ART SQUARES, LACE CURTAINS, BEDSPREADS, LINEN SHADES, INLAID LINOLEUM, BABY CARRIAGE, CREX RUGS, MATTING SQUARES, HALL RUNNERS, INVALID CHAIR, EARLY ENGLISH DINING TABLE AND SET OF CHAIRS TO MATCH, AND MANY OTHER THINGS TOO NUMEROUS TO MENTION. THESE GOODS ARE ABSOLUTELY IN FIRST CLASS CONDITION AND MUST BE SOLD AT THIS SALE. SALE AT 10 A. M. PROMPTLY FRIDAY.

CENTRAL AUCTION CO.
12 E. MITCHELL ST.

SITUATIONS WANTED.

Male.

WANTED—I have just finished a course in bookkeeping and typewriting and would be glad to find a position where I may show you that I understand my work. The question of salary will be left entirely with you until I get acquainted with the business. Best of references furnished. Address Lewis Houston, Newnan, Ga. 36-5-6

WANTED—Position during vacation 2 months; 17 years of age; large for age; lack one year of finishing high school; understand shorthand and typewriting very well; can furnish machine; live at home; non-user of tobacco. Address C. T., care Georgian, or Atlanta phone 5686-J. 210-6-5

MR. BUSINESS MAN, LISTEN.

ARE you needing a good, experienced office man? I am desirous of securing office connection that requires good work; 32 years old; married; appreciate any consideration from you; call for personal interview. Phone C. A. M., Ivy 1659-L, or address Box 480, care Georgian. 32-5-6

I SHOULD like to secure a position as salesman with some good real estate firm; auto furnished. Box 817, care Georgian. 28-5-6

ACCOUNTANT and auditor, 20 years' experience, New York, South and West, desires position, temporary or permanent, in city or anywhere. Factory and unit costs. Address P. O. Box 390, City. 25-5-6

EXPERIENCED steno-bookkeeper desires change about July or after. Capable of taking charge of office alone; now holding unusual position; interested in work; good health; right person for right position. X. Y. Z., care Georgian. 202-6-3

WANTED—Position as chauffeur; prefer private; driving experience only. Address S. A. Bales, 45 Lambert St. 208-6-4

WANTED—Position as night watchman by gentleman who can give good reference. Address J. R., Box 8000. 206-6-4

YOUNG married man, expert bookkeeper and accountant, ten years' experience, wishes to change situation at once. H., Box 1600, care Georgian. 202-6-4

ELECTRICIAN wishes employment as superintendent light and water plant; can serve as engineer. I am eighteen years practical with engines, boilers, pumps; care and management A. C. and D. C. generators and motors; high and low voltage; expert on interior wiring. Age 37, and married. Have first-class references. Address Electrician, R. D. No. 3, Dublin, Ga. 34-4-6

POSITION as chef wanted by young married white man. Has learned how to cook. Can chef as well as cook. Can furnish all necessary references. Address Chef, Box 815, care Georgian. 28-4-6

WANTED—Position of any kind by honest, capable and energetic young man of 21. Office work preferred. P. O. Box 212, Atlanta. 211-6-3

WANTED—Position as collector. Can furnish horse and buggy. R. 137 Lake Avenue. 210-6-3

BOY, aged 16, with experience in physician's office, wishes position; use typewriter and have knowledge of bookkeeping; good references. Phone Ivy 1163-J. 204-6-3

EXPERIENCED butler wants position; good references. Apply G. H., Jr., care Georgian. 205-6-3

WANTED—Position as stenographer or bookkeeper, or both, by young single man now living with his mother. Has no bad habits and can begin work immediately. Has had experience and can furnish reference. Address E. F. B., care Georgian. 201-6-3

YOUNG MAN with considerable experience in office routine; handling sales correspondence and selling, desires connection with local company who will reward ability and loyalty with advancement. Address B., Box 814, care Georgian. 26-5-6

YOUNG MAN, 17, wants position; ready and willing for any kind of work. Address J. C. L., Box 812, care Georgian. 29-5-6

TECH STUDENT desires a position immediately; references furnished. Address C. A. M., Box 813, care Georgian. 28-5-6

ATLANTA REAL ESTATE is increasing in value daily. Many bargains are offered in the Real Estate columns of the "Want Ad" section of The Georgian.

POULTRY, PET AND LIVE STOCK

Pip, Indigestion And Sore Eyes Take Away Many Chicks

Great Loss to Poultrymen Can Be Reduced by Proper Care and Food.



EDITED BY JUDGE F. J. MARSHALL

Judge F. J. Marshall—I began raising chickens this year for the first time; I am having some trouble with them and write to beg some of your valuable advice. There are three things which I want to know especially. First, most of my grown chickens have what the cook calls pip; they make a queer, sharp noise when they eat and have a thorny growth on their tongues; otherwise, they seem perfectly well. Second, I have lost three hens and I am about to lose a fourth, and all are affected alike, though all at different times—weeks apart, in fact. They droop, will not eat, combs are grayish white, and they have a kind of yellow dysentery. Third, my last trouble is really the greatest. I have lost about half of my little chickens with sore eyes. In the morning I have to wash their eyes open with borax and water. It is not sorehead; only the very young chicks are affected. The ones that live to be two weeks old get over it. Neither is it the dew, as some of them have it before I let them out at all. They also have bowel trouble when they first hatch they are all right. If you can help me out I shall be deeply grateful. Your paper has been of inestimable value to both myself and my husband and we hope never to be without it. Please also tell me if I may feed raw chopped vegetables. I am feeding now mostly chopped corn to the old ones and eggbread to the young ones.

Brownie, Ala. MRS. K. L. R.

Reply—For the pip take the scale off the tongue when it is in a condition to be removed and place some vaseline on the tongue and in the mouth every day for a few days; at the same time put a one grain quinine pill, or capsule, down the throat. The latter will soon tone up the system enough to throw off the disease, which is a debilitated condition frequently caused by roosting and feeding in damp, insanitary houses. Keep everything sweet and clean.

The disease is very close akin to roup, and fowls should have fresh, well-ventilated roosting houses. As to the bowel trouble you speak of, it looks a little like cholera, although it is a disease that is always very pronounced in its character and the flock is usually largely affected in a short time, and it is not so slow in its work as it is in your case. The leading symptoms of cholera is the slow, stalking gait with a continued gaping and complete lack of color in comb and wattles. Discharge from the bowels green streaked with bright yellow, very shiny in appearance. Since this is declared to be the disease which can only be taken into the system through the mouth, it becomes the duty of the owner to use the greatest vigilance to clean the drinking vessels and premises upon the first appearance of the disease, and to kill and burn or bury deep any afflicted fowls when noticed first, as it is not a good policy to try to treat the affected fowls with this disease for the benefit of the well ones. The disease is usually imported by bringing an infected fowl into one's yards. It is a disease which runs its course very rapidly, usually in two to three days, and sometimes in 36 hours. Cholera is a disease which is not very common, however. In your case I am quite sure the trouble is not cholera.

Raise Chicken Feed Yourself.

Our farmer friends, by all means, should raise their own chicken feed, if they do not raise all the feed used for the other stock. There is nothing better or more wholesome for growing chicks than nice fresh home-grown grain—wheat for the little ones as soon as they are large enough to eat it. In fact, if it is cracked, it is all right for the newly hatched ones. For that matter, mix wheat and oats and have them cracked; it makes a fine first feed. They can eat it all except some hulls, which the old chickens will soon clean up.

It takes but little time and trouble to plant some of the corners and out-of-the-way spots in wheat, oats and kaffir corn. You will scarcely miss the time, and yet you will raise feed enough to keep large numbers of hens and valuable broods of youngsters for broilers, with the pullets for next years layers. Many of our farmers do not feed their chicks as heavily as they should simply because they are paying for all this feed at the country store and it is rather expensive. This should not be allowed to occur another season. Change your program.

Eggs—All Varieties.

THE EGGS of different varieties of fowls will be found classified under their respective breeds in the future, instead of under the classification of "Eggs."

Poultry—All Varieties.

FREE RANGE DUCK AND POULTRY FARM, Chamblee, Ga. Large stock of Pekin Runners, Leghorns and Rhode Island Reds, enables us to ship fresh eggs, strong and fertile. Write for prices on stock and eggs if you want a bargain. 1-21-18

Pigeons.

PIGEONS—Show Homers, $5.00 and up. Exhibition Homers $2.00 up. Working Homers, $1.50. Mondaines, $3.00. J. W. Woodruff, Columbus, Ga. 5-30-10

Horses, Mules, Vehicles, Etc.

WANTED—Family horse for elderly lady; must be guaranteed entirely sound and gentle, with necessary style. Address with full information W. E. R., P. O. Box 1746, Atlanta, Ga. 203-6-4

FOR SALE—Black combination mare; good family horse, rubber-tired ball-bearing runabout and harness; will sell for $250. Address H-48, care Georgian. 36-3-6

IS YOUR NAME in the Business Guide columns of the "Want Ad" section?

Little ads bring big results.

Poultry, Plants and Seeds.

H. G. HASTINGS & CO.

SEEDSMEN FOR THE SOUTH, 16 W. MITCHELL STREET. FOUR CITY DELIVERIES DAILY. NORTH AND SOUTH SIDE, 9 A. M.; INMAN PARK AND WEST END, 2 P. M. BELL PHONE M. 2568, ATLANTA 2568.

CONKEY'S HEAD LICE OINTMENT will rid the little chicks of head lice; 10c and 25c tubes.

PRESENT PRICE of Red Comb Feeds: Scratch, 10 pounds, 25c, 100 pounds, $2.25; Meat Meals, 10 pounds, 25c, 100 pounds, $2.25; Baby Chick, 8 pounds, 25c, 100 pounds, $2.35; Coarse Chick, 8 pounds, 25c, 100 pounds, $2.35; Pigeon Feed, 8 pounds, 25c, 100 pounds, $2.50. The above prices are f. o. b. Atlanta.

LIQUID LICE KILLERS, lice powders and disinfectants. Hand Sprayers 50c and up.

FIELD PEAS—Amber and Orange Sorghum, Kaffir Corn, Pearl and German Millet.

CANARY, mocking bird, parrot and squirrel cages, bird seed, gravel, manna bitters, cuttle bone, seed and water cups, etc.

ROUP, canker, cholera, white diarrhoea, sorehead and limber neck remedies. Write for a copy of our poultry supply catalogue.

SITUATIONS WANTED.

Male.

YOUNG MAN, with ten years' experience in hotel, is open for office as clerk; can give reference. Address F. W. C., care R. H. Gwinn, Oxford, Ga. 38-2-6

EXPERIENCED bookkeeper will keep set of books in evening hours; opening, posting, trial balances, statements, charges reasonable. Address E., Box 34, care Georgian. 42-2-6

WANTED—Position as oil mill superintendent; fifteen years' experience; working for manufacturer of oil mill machinery at present. Best of references. Machinist by trade. Address Oil Mill, Box 617, care Georgian. 85-1-6

SIXTEEN YEAR-OLD boy, of good address and a willing worker, wants a permanent position where there is a chance to work up. Would like to learn a trade. Walter Orr, 619 West Peachtree street. Ivy 5635-J. 33-30-5

IF YOU want first-class house cleaning call Ivy 3082. 5-26-29

Female.

WANTED—By colored girl, position for one-half-day job as maid. Best of references. Address J. B. M., 161 Markham street, City. 206-6-5

WANTED—Position by an experienced telephone operator; can give best of references. Call Atlanta 2754, and ask for Miss G. 203-6-5

REFINED young lady wishes position as music teacher in a school or private home. Can give references. Address Miss H. Box 196, Lumber City, Ga. 29-5-6

COMPETENT stenographer desires temporary work; nine years' experience. West 1102-J. 211-6-4

SITUATION WANTED by white woman in a small family, to do general housework. Address M. C., Box 688, care Georgian. 33-4-6

YOUNG WOMAN desires position as stenographer; experienced; references; can go to work at once. Phone West 785-J. 39-3-6

WANTED—Position by experienced maternity nurse; good references. Phone Decatur 184. 206-6-3

Male and Female.

GERMAN COUPLE, without children want position; hand for all around gardening, truck farming; wife good cook; best of references. Address A. H. Box 456, care Georgian. 202-6-3

WOULD you give 25 cents for a good job? Have a "Want Ad" in The Georgian and get one.

DRESSMAKING—DRESSMAKERS.

WANTED—To sew at private home; first-class dressmaker; $1.25 per day. Dressmaker, 374 East Hunter Street. 27-3-6

PIANO BARGAINS.

Worth While Piano Bargains

We are placing on sale next Monday a number of splendid bargains in used upright pianos at prices which should appeal strongly to prospective buyers. We are, also, making attractive prices on a few 88-note Player-Pianos. Any one interested in music by the music roll will find it to their interest to investigate. Note the following list:

Knabe (square), Mahogany	$ 57
Starr, Mahogany	125
New England, Ebony	175
Cornish, Mahogany	165
New England, Mahogany	157
Starr, Mahogany	150
Gate City, Walnut	125
Crown, Mahogany	200
Carleton, Mahogany	167

And many others.

Cash, or time payments arranged.

W. W. KIMBALL CO.,
Atlanta Branch,
94 North Pryor Street.
H. R. Calef, Manager.

YOUR "Lost and Found" ads will be taken over phone. Advertise for your articles in The Georgian and have them returned to you.

BUSINESS GUIDE

Ready Reference for the Business Man, the Artisan And the Public in General

Art Work.

OLD PAINTINGS REPAIRED AND RESTORED.
EXPERT WORK. Satisfaction guaranteed. Call, phone or write H. H. Osgood, 18 Haralson Avenue. Phone Ivy 2591-J. 202-5-31

Auction Sales of Furniture and Household Goods.

CENTRAL AUCTION COMPANY, 12 East Mitchell Street, buys and sells everything; regular auction Tuesday and Friday. Bell phone Main 2424. 10-3-41

Banks.

AMERICAN NATIONAL BANK.
Corner Alabama and Broad Streets.
CAPITAL AND SURPLUS $1,000,000.

Bicycles.

CALL Main 1326, Atlanta 1436. Bicycle repairs and sundries. Atlanta Bicycle Company, 9 Peters Street. 5-30-9

FOR BICYCLES and supplies, see D. Alexander, 54 N. Pryor. Main 3116. Repair Work a Specialty. 3-27-51

Blacksmithing.

STRUCTURAL STEEL AND IRON WORK.
WE make all kinds of metal windows and doors, also window gratings and hangers of all kinds. Anderson Bros. Rich, 372 Edgewood Avenue. 4-2-7

Blue Prints.

DIXIE BLUE PRINT CO.
40½ LUCKIE STREET, Atlanta, Ga. Best equipment. Best prints of any size or kind. Lowest prices. Phone Ivy 5364. 4-28-12

Builders.

LET US BUILD you a home. Will buy you a lot or pay off your lot. Terms to suit. 400 Temple Court. Main 4189. 4-15-16

Carpenter and Builder.

ALL KINDS OF REPAIR WORK.
D. M. WHEELER, 19 South Forsyth St.
Phone M. 4186. Atlanta 1547. 12-31-16

Carpets and Rugs Cleaned.

ATLANTA STEAM CARPET CLEANING COMPANY (INC.), 27 West Alexander Street. Phone Ivy 4186. Moth and dry cleaning. Rugs woven from your old carpets and rags. Porch shades made to order. 5-27-8

Coal, Coke and Wood.

S. M. TRUITT & SONS,
for dry wood and best coal. 1-31-21

Contract Painting and Wall Tinting.

J. A. JOHNSON, 397 W. Fair St., West 1288-J, for all kinds of painting and tinting.

Dentist.



BEST WORK
Crowns (22 k.) $3.00
Bridge work $3.00
Full set teeth $3.00
Filling 50c
R. R. fare allowed 25 miles. All work guaranteed 20 years.
Eastern Painless Dentists
88½ Peachtree St., Near Walton.
4-2-31

Ear, Nose, Throat and Lung Trouble.

DR. GEORGE BROWN, Diseases of the Ear, Nose, Throat and Lungs, 312-14 Austell Bldg. I have the only compound oxygen plant ever brought South; and make this gas daily. Weak, nervous, anaemic and pale people are invited to call. 4-6-13

Engineering and Machine Designing.

G. V. PLANT, M. E.
I DEVELOP YOUR INVENTION.
Dixie Pattern and Machine Works, 262 West North Avenue. Main 2829. 4-5-17

Fire-Proof Storage.

WE STORE HOUSEHOLD GOODS and pianos. Office and warehouse, 239-241 Edgewood Avenue. Ivy 2037. John I. Woodside Storage Company.

Fly Screens.

FLY SCREENS. FLY SCREENS. FLY SCREENS—Wood fly screens, metal fly screens, hardwood floors, Venetian blinds, metal weather strips furnished anywhere in the South. Write or phone W. R. Callaway, manager, 1403 Fourth National Bank Building, Atlanta, Ga. Main 5310.

Fly Screens Made to Order.

OAKLAND CITY REPAIR WORKS.
Carpenter and cabinet work a specialty. Call West 242-L. Atlanta 528. C. F. Dickey, Mgr. 5-1-37

FLY SCREENS.

METAL AND WOOD FRAMES, portable garages. W. J. Baker Company. Bell phone Ivy 9038. No. 811 Empire Life Bldg., Atlanta, Ga. 5-1-4

Fresh Oysters Daily.

VIRGINIA and New Orleans oysters on the half shell, 40c dozen. 77 Peachtree street

Furniture Repairing and Upholstering.

FURNITURE repaired, upholstering refinishing neatly done. Work called for and delivered. Young K. Carson, 479 Marietta Street, Atlanta 3567. 3-5-6

W. L. LUNSFORD & CO., Upholstering, repairing and refinishing furniture of all kinds; satisfaction guaranteed. Phone, Atlanta 5950-F, M. 5111. 3-5-30

Furniture.

Rosser F. Jordan Furniture Co., 144-6 Auburn Ave. Phones: Bell Ivy 4467, Atlanta 1800.
WE CARRY a full line of household furniture from kitchen to parlor; also a complete line of summer porch goods, such as porch sets, porch rockers, rugs, etc.; refrigerators, ice cream freezers and everything in the furniture line. We can save you 20 per cent on everything. Call and see us before buying elsewhere. Cash or terms. 5-15-8

T. C. FURNITURE CO.
Cash or easy payments, 415 Marietta, Phone Atlanta 1797. 4-8-12

Hat Cleaning.

STRAW HATS, 25c; Soft Hats cleaned and blocked, 35c. George's Hat Cleaning and Shoe Shine Parlor, 3½ E. Alabama Street. 4-10-11

ACME HATTERS make old hats look like new. Mail orders given prompt attention. 20 East Hunter St. 12-3-44

Instrument Makers.

E. A. BOSTROM MFG. CO., Instrument Makers.
NOW LOCATED AT 278½ EDGEWOOD AVENUE. All kinds of high-grade light machine work done. Special attention given to repairing of engineers' instruments. LEVELS and TRANSITS 3-11-40

Jewelry.

FRENCH and Electric Clocks repaired. We call for and deliver them. Phone us if you want to know the correct time.
Harris Bell Co.
5 SOUTH BROAD STREET.

Lace Curtains.

WORK called for and delivered; satisfaction guaranteed; prices, 25c to 50c per pair. Call Atlanta phone 2641. 6-2-13

Lighting Fixtures.

ELECTRIC and gas fixtures, all new styles; lowest prices. Queen Mantel and Tile Company, 56 West Mitchell Street. Phone Main 681. 1-16-16

Lime, Concrete, Roofing, Stone.

LADD LIME AND STONE COMPANY.
Lime, concrete and roofing stone. 915 3d Nat. Bank Bldg. 2-3-50

Mattress Renovating.

SANITARY MATTRESS RENOVATING—Factory new and up-to-date; moderate prices; give us a trial. Jackson & Orr Company, Means Street and W. & A. R. R. Both phones. 3-20-14

New Rubber Tires.

NEW RUBBER TIRES put on your baby carriage. Repaired, repainted and re-covered. Phone Ivy 3076. Robert Mitchell, 229 Edgewood Ave. 2-13-9

Painting and Tinting.

C. F. BINDER & SON.
MANUFACTURERS of high-grade paints, white lead and creosote stains. We make ready mixed paints to order. Corner LaFrance and Lowry Streets. Bell phone Ivy 5852-J, Atlanta, Ga. 5-27-3

EMERY CONSTRUCTION COMPANY.
"Let us build you a house."
Or paint your old house.
318 Fourth National Bank. Main 1455 4-29-26

PAINT! PAINT!

THE TRIPOD PAINT COMPANY,
37-9 Pryor Street.
BEST goods, prompt service. Phone us your orders. Phones Bell Main 4711, Main 4710, Atlanta 406. 7-1-12

Printing.

RYBERT & HOLLINGSWORTH
FOR ANY KIND of printing.
We satisfy our customers.
10 Gilmer Street. Bell Main 4600. 5-17-3

Safe Cracksman.



Fire and burglar proof safes opened and repaired. C. C. Downes, 29½ Marietta Street. Phones M. 2146. Atlanta 4922 4-5-11

Sand.

SAND.
SAND in any quantity and quality; prompt delivery. S. M. Truitt & Son. 1-13-32

Sewing Machines.

WE RENT new machines with complete set of attachments for $2 per month; also machines repaired; prompt delivery. Both phones 1893. Singer Sewing Machine Company, 79 Whitehall. 9-14-44

Shoes.

GET the best shoes for the whole family. Peacock & Drennen, 222 Marietta Street. 4-16-28

Shoe Repairing.

SHOES HALF-SOLED, SEWED, 50 CENTS.
At Gwinn's Shoe Shop, 6 Luckie Street, opposite Piedmont Hotel. Both phones. 3-26-45

Signs.

KENT ON SIGNS signifies best quality. Kent Sign Co., 130½ Peachtree Street. 3-5-26

Stove and Range Repairing.

STONE DOCTOR.
STOVE, range and furnace repairing. 61 South Pryor Street. Bell Phone Main 1460. Atlanta phone 1410. 4-10-10

DAN, THE FIXER.
STOVES AND REFRIGERATOR REPAIRING.
We sell second-hand gas stoves.
We sweep chimneys.
121 WHITEHALL STREET.
Atlanta phone 2235. Bell phone M. 2699.

Trunks, Bags and Suitcases.

RETAILED AND REPAIRED.
ROUNTREE'S, 77 WHITEHALL ST.
PHONES: Bell M. 1576. Atlanta 1654.

Umbrellas.

"Taylor-Made" Umbrellas.
BUY from makers; all prices and styles; re-covering and repairing; every umbrella kept in repair free. Phone for salesman; prompt service.
TAYLOR UMBRELLA CO.,
116½ Whitehall St. 4-23-35

Violin Maker.

OLD VIOLINS BOUGHT, sold and exchanged; repairing a specialty. The Old Reliable Violin Dealer. Mays Badgett, 34½ Peachtree. 3-31-34

OLD VIOLINS BOUGHT, sold and exchanged, repairing a specialty. The Old Reliable Violin Dealer. Mays Badgett, 34½ Peachtree. 3-31-34

Wood

WOOD.
SOUTH GEORGIA mill cut-offs by the carload or any quantity you may want. They make fine kindling. S. M. Truitt & Son. 1-12-32

Store, Office and Bank Fixtures.

W. A. HORNE, President. JOHN C. CANDLER, Sec'y and Treas.
THE FIRM THAT WANTS YOUR BUSINESS.

HORNE-CANDLER COMPANY

DESKS, CHAIRS, FILING DEVICES, STORE, OFFICE AND BANK FIXTURES IN WOOD AND STEEL.
SEND US YOUR PLANS FOR ESTIMATE.
LOOSE LEAF GOODS AND OFFICE SUPPLIES.
CATALOGS ON REQUEST.
24 NORTH PRYOR STREET. PHONES: Ivy 1158; Atlanta 3066.

The Georgian's Rent Bulletin

ROOM AND BOARD.

WANTED—Five young men to board at 52 Formwalt Street at $4.25 per week. Atlanta phone 5719-M. 6-5-28

BOARD AND ROOMS.

EXCELLENT BOARD and nice, cool rooms; close in; reasonable. 115 S. Pryor. Atlanta phone 4949. 6-5-7

WANTED—Room and board in private family; Decatur preferred. Address K., Box 109, care Georgian. 6-5-3

THE CAPITOL TERRACE can accommodate a few more boarders; cool, delightful rooms; all conveniences; close in. 89 Capitol Avenue. Main 3270. 6-4-7

TWO nicely furnished rooms and board; all conveniences. 22 East Harris St. Ivy 5589-J. 6-4-9

DELIGHTFUL large front room; private bath; also single room; excellent table; best location; garage on lot. West Peachtree. Ivy 1959-L. 31-4-6

36 EAST NORTH AVE.

BETWEEN the Peachtrees; nicely furnished rooms and excellent table board. Ivy 6501. 6-2-10

229 FORREST AVENUE—Delightful home for men. Finest meals. Have vacancy for two. Ivy 1478. 208-6-3

IN WEST END home; large front room, with board. 332 Gordon Street. Phone West 109-J. 6-3-7

19 W. CAIN STREET.

A FEW refined people can find clean rooms and excellent board in private family. Phone Ivy 6642. 6-1-94

TWO delightful connecting rooms, nicely furnished; two or three gentlemen; highest, coolest location in city; no other boarders. Ivy 7311. 6-1-54

COOL ROOM and delightful board in private home. Ivy 5829-L. 6-1-35

COOL front room with board; suitable for two or three; in private family. 33 E. Cain. Ivy 6933-J. 5-30-42

TWO young men or married couple for nicely furnished front room; all conveniences; close in. Main 1558-J. 5-14-11

477 PEACHTREE ST.

WILL have pleasant rooms for gentlemen or couples of refinement; references; between Merritts Avenue and Linden; homelike. Bell Ivy 7010. 5-24-200

THE WILTON, 220 Peachtree; select boarding house; near in. Ivy 5795. 5-10-25

ROOM AND BOARD for four young men May 15. Private home. 162 Courtland. Ivy 7057-J. 5-16-25

PEACHTREE INN.

Peachtree and Alexander Sts. American plan $7.50 week up. Room to yourself. European, $3 week up. 1-9-34

BOARD WANTED.

BUSINESS lady desires room and board on South Side. Address South Side, Box 621, care Georgian. 6-3-23

WANTED—In suburbs, one or two rooms and board, for couple with two-months-old baby. Ivy 3708-J. 6-3-10

HAVE a nearly new upright mahogany piano to exchange partly for board in regular boarding house or private family. Address Board, care Georgian. 6-1-34

ROOMS FOR RENT.

Furnished.

TWO large, cool rooms, furnished or unfurnished, to gentlemen or business lady. Call Ivy 4082-L. 6-5-33

LARGE front room, also small room; all modern conveniences, with or without breakfast; delightful location. Peachtree Street. Ivy 3086-J. 6-5-11

TWO connecting housekeeping rooms, two doors from West Peachtree Place. 250 Spring; references. Ivy 6419-J. 6-5-15

34 CARNEGIE WAY, furnished housekeeping rooms, $4.00; single bed room, $1.50; double, $3.00. Rates per week. 35-5-6

BEAUTIFUL front room, large dressing room, with running water; also nice back room adjoining bath. 200 West Peachtree. Ivy 3281. 6-5-26

FOR RENT—Front room, furnished or unfurnished, suitable for trained nurse or business woman. Ivy 5120-J. 610 Highland Avenue. 6-5-18

ONE nicely furnished front room with all conveniences; three blocks of Candler Bldg. For information, call Ivy 759. 6-5-25

MARLBOROUGH Apartment, twelve attractively furnished rooms, bath connecting; all conveniences. Ivy 2958-L. 6-5-24

ONE furnished room in the Duncan Apartments; all conveniences. Call Ivy 2325. 6-5-22

TWO nicely furnished rooms, all conveniences, close in. 252 Ivy Street. Phone. 205-6-5

ONE nicely furnished front room; every convenience; private family; close in. 7 Pulliam. Main 5241-J. 6-4-14

NICELY furnished, large room, next to bath; private family; close in. Ivy 3941. 30-5-6

TWO beautifully furnished front rooms and kitchenette, complete for housekeeping; beautiful pictures; electric lights, sink in kitchen, also two nicely furnished front rooms, first or second floor, private entrance, $16. 290 Washington Street. 6-4-24

THREE furnished rooms; sink in kitchen. Main 2763-J. D. I. Bradbury, 173 Walker St. 6-4-200

LARGE, cool front room, North Side; piano and telephone. Ladies preferred. Ivy 996-L. 32-4-6

FOR RENT—Entire second floor, three rooms, furnished for housekeeping. Phone Ivy 3960-J. 6-4-17

FOR RENT—First-floor apartment; front room; would allow housekeeping; near in. Main, 931-J. 6-4-5

NICELY furnished front room, private porch; all conveniences; close in. 140 Trinity; Apartment No. 6. 30-4-6

NICE clean furnished rooms, with or without board; close in. 72 Spring. 26-4-6

TWO large connecting rooms, furnished complete for light housekeeping. 302 Rawson Street. Atlanta 3335. 6-3-15

NICELY furnished rooms; private family; all conveniences; close in. 45-B East Cain Street. 32-3-6

SITTING ROOM and bed room, with private bath; also two bed rooms, convenient to bath, in private family, with owner. Gentlemen preferred. Ivy 515-J. 6-3-13

ONE furnished room for rent; one or two gentlemen. Wellington Apartment No. 2. 6-3-12

NICELY furnished cool room for gentleman; private family; close in. Ivy 4972. 25-3-6

43 EAST HARRIS ST., two or three rooms for light housekeeping. References exchanged. 202-6-2

152 WEST PEACHTREE, two very pleasant sleeping rooms, also housekeeping suite; strictly modern; plenty shaded porches; walking distance to business center. 44-2-6

FOR RENT—Two connecting rooms, furnished for housekeeping. 58 West Peachtree. Ivy 4339-L. 5-31-17

TWO bright connecting housekeeping rooms, completely furnished; North Side; private home. Ivy 2093-J. 6-1-67

36 EAST NORTH AVENUE—Nicely furnished rooms, with or without board. Ivy 6501. 5-30-201

FURNISHED rooms; private home; all conveniences; hot and cold baths. 19 E. Harris. Ivy 6249-J. 5-8-11

NEATLY furnished room, North Side, private family, no children. Single gentlemen, business women or trained nurses preferred. Ivy 3034-J. 5-28-8

ROOMS FOR RENT.

Furnished.

HANDSOMELY furnished large front room, private bath; shady lot; gentleman preferred. "Peachtree," care American. 101-1-6

ONE furnished room for rent. One or two gentlemen. Wellington Apartment No. 2. 5-30-2

Unfurnished.

TWO nice unfurnished rooms very reasonable. 41 Mills Street. 6-5-30

ONE large lower floor room for storage, with owner. Main 2497-J. 6-5-12

THREE or four rooms, large and comfortable, for light housekeeping, between two car lines; quiet neighborhood. Apply 199 Crew Street. 6-5-14

ONE large furnished or unfurnished room for rent, with private family; all conveniences; near in. Call 117 Pulliam St. 6-5-8

THREE connecting rooms, built for light housekeeping; best part Inman Park. Ivy 3886-J. 6-3-11

TWO ROOMS and kitchenette; $12.50. Ivy 2352-J. 6-3-9

THREE unfurnished rooms for light housekeeping, with all conveniences. 350 Lee Street. 6-1-69

Furnished or Unfurnished.

DESIRABLE front room in Frances Apartment, 325 Peachtree; all modern conveniences, with a private bath. Apply Room 305. 6-5-27

THREE beautiful corner rooms; separate entrance; private bath, veranda; sink in kitchen. Ivy 99. 6-4-22

APARTMENTS FOR RENT.

Furnished.

THE PICKWICK.
NEW TEN-STORY, fire-proof building; rooms single or en suite with bath. 77 Fairlie Street, adjoining Carnegie Library. 6-5-32

THREE rooms, private bath; suitable for two couples; housekeeping; $20 for three; $20 for two; all conveniences. Argyle Apartments, 345 Peachtree. 5-30-4

FIVE-ROOM furnished flat, all conveniences, to party without children, who would board one gentleman for part rent. Call Main 1657-L. 208-6-5

FOR RENT—Very cool and desirable six-room furnished apartment, July, August, September, $50 per month; references required. Apply 177 Myrtle Street. Telephone Ivy 3851. 5-31-6

FOR RENT—Handsomely furnished apartment, six rooms and sleeping porch. Fashionable North Side neighborhood. $100 monthly. References required. Telephone Main 1563, ask for Mr. Olson. 6-4-15

DURING June, July and August nicely furnished and cool 4-room apartment, in one of the nicest and coolest parts of city. Electric lights, gas stove, bath, sleeping porch; also large, shady front porch. Can have use of piano. A bargain for the summer. Call Ivy 6085. 433 Spring Street. Corner North Avenue. 5-31-31

Unfurnished.

FIVE-ROOM unfurnished apartment, on Peachtree place; modern conveniences; no children. Call Ivy 4013. 6-5-34

THREE room apartment with kitchen, bath, porches, screens, electricity, very cheap if taken this week. Phone Ivy 6897. 6-5-35

FOR RENT—Upstairs apartment of five rooms with bath, in best residential district in city. Electric lights furnished, also heat in winter, $35 per month. Call Ivy 5398-L. 5-29-27

FOR RENT—Five-room flat; first floor; North Side; select neighborhood; until September 1, with privilege of renewal. Garden full of fine vegetables. Call Ivy 4734-J before 7 a. m. or after 6:30 p. m., or address M., Box 623, care Georgian. 6-4-16

47 EAST CAIN STREET—Five rooms, freshly painted and papered; first-class repair; separate entrance; references required; $25 per month. Apply Owner, 509 Atlanta National Bank Bldg. 5-28-47

Furnished or Unfurnished.

TWO, three or five-room apartment, with kitchenette and private bath; also garage. No children. Ivy 2432. 6-1-75

HOUSES FOR RENT.

Furnished.

COMPLETELY furnished seven-room house for summer; possession given June 7; bargain to right party. 98 E. Georgia Ave. Main 4170-L. 6-4-13

NICE six-room cottage, furnished complete for summer; gas lights and hot water; large, cool rooms and shady back yard. Cheap if rented at once. Call Main 5381. 5-31-23

SUMMER RENT—Delightful furnished home; large, shady lot; reasonable rent. "Between Peachtrees," Georgian. 99-1-6

Unfurnished.

FOR RENT—Four-room house and hall, large lot, fenced in; water and gas, West End. Price, $12.50. Phone Ivy 2097. 24-5-6

WANTED—To rent a two or three-room house out in the suburbs near spring and convenient to car line, for camping purposes; will take possession immediately. Address C. J., Box 745. 6-5-9

WEST END—No. 212 Murphy Avenue, eight rooms, two stories; city conveniences; extra large lot and barn; suitable for two families. Phone M. 4644. Office, 527 Empire Bldg. 33-5-6

FOR RENT—Six-room cottage; modern conveniences; half block from Georgia Avenue car. 299 Hill. 30-3-6

HOUSE—Four rooms and reception hall, all modern improvements. 63 Windsor Street, corner of Rawson. 5-29-202

FOR RENT—Modern North Side cottage; six rooms and bath; immediate possession; $20. Ivy 6452. 6-2-9

SIX-ROOM HOUSE, suitable for light housekeeping. 49 Garnett. Call at 114 S. Forsyth. Main 2806. 56-1-6

OUR RENT LIST describes everything for rent. Call, write or phone for one. Ivy 3390. Charles P. Glover Realty Co., 2½ Walton Street. 2-13-46

FOR RENT.

Corner Peachtree and Alexander Streets we have several nice flats of six rooms with all modern conveniences, large rooms with plenty of light, nice neighborhood, and within 10 minutes' walk of center of the city. Price, $25.00. Let us show you through.

GEO. P. MOORE,
Real Estate and Renting.
10 Auburn Avenue.

BUSINESS SPACE FOR RENT.

SPACE FOR RENT in one of the best locations in the city for a haberdasher or jewelry business. Apply at once, 11 South Forsyth

Plant your savings in Georgia soil and grow a fortune. Many have done so, why not you?

AUTOMOBILES
For Sale, Repairs and Accessories.

FOR SALE—Three new Overlands, one 45-horsepower 5-passenger car, one 30-horsepower touring car and one 30-horsepower roadster. These cars were bought for our solicitors, and were never even taken from the Overland sales rooms. On account of complete change in our plans must be sold at once. Address Mr. Humphreys, Box 703, Atlanta Georgian. 6-5-23

FOR SALE—First-class electric car worth $1,000; will take $600; have bought larger one. Dr. George T. Kesner, 311 Walton Bldg. 6-5-37

FOR SALE CHEAP—Five-passenger Chalmers car; just overhauled and painted. In excellent condition. Call or address Mrs. Ella M. Harrison, College Park, Ga. Bell phone 237 East Point. 6-5-1

HIGHEST cash price paid for second-hand automobiles. 34 Auburn Avenue. 6-3-203

GOOD USED CARS
AT SPECIAL PRICES.

Maxwell, 2-cylinder runabout.
Buick Model 10 runabout.
Whiting runabout.
Maxwell Q roadster.
Buick Model 32 roadster.
Courier roadster.

TOURING CARS.

Overland 5-passenger.
Primo 5-passenger.
Maxwell G, 4-passenger.
Everett 1912, 5-passenger.

These cars are in good running condition, fully equipped, and newly painted. See us for special prices before June 10th.

BUICK MOTOR COMPANY.
241 PEACHTREE ST. 4-11-18

TRAVIS & JONES,
AUTOMOBILE REPAIRING.
Ivy 4832. 26 James Street. 3-1-54

The Solution of Pneumatic Tire Troubles.

VULCORINE is guaranteed to prevent punctures and will not injure your tires. We will gladly treat your cars with VULCORINE and let you use it 30 days and satisfy yourself that it will do everything that we claim for it. Price $7.50 to $10.00 per car. Write for booklet.

VULCORINE COMPANY
Office, Laboratory and Service Station, 269 Peachtree St., Atlanta, Ga. 6-1-38

AUTOGENOUS WELDING and machine repair work of all kinds. Satisfaction guaranteed.
SHEARER MACHINE CO.,
197 WHITEHALL STREET. 2-26-10

$250—Five-passenger Buick 40-horsepower touring car. First-class condition. Top, windshield. For quick sale. Owner leaving city. J. J. Donnely, 28 DeSoto Avenue, Capitol View. 26-31-5

FORD, four-cylinder roadster, fully equipped. Not latest model and no magneto, but in excellent running condition. Tires all good. Price for quick sale, $150. L. W. Hazard, 241 Peachtree Street, Atlanta. 6-1-52

WE HAVE several Flanders chassis and will build body and paint car to your order. Bargain prices. Don't buy any second-hand car until you see us. NORTH PRYOR GARAGE, NORTH PRYOR PLACE. 4-2-28

WINDSHIELDS,
RADIATORS, lamps, fenders, repaired as good as new. Manufacturers all kinds sheet metal work. Warlick Sheet Metal Company, 243 Edgewood. 3-4-64

DOBBS TIRE REPAIR CO.
WE REPAIR AND SELL ALL MAKES OF TIRES AND TUBES. 226 PEACHTREE STREET. PHONE IVY 5646. 4-1-3

WARNING TO INFRINGERS AND IMITATORS.
LIQUID TIRE TONIC IS PROTECTED BY U. S. DURYEA PATENT NO. 578851 AND ALL INFRINGERS, AGENTS OR USERS ARE HEREBY NOTIFIED THAT THEY MUST ANSWER IN COURT FOR VIOLATION OF THIS LAW. LIQUID TIRE TONIC COMPANY, KANSAS CITY, MO. 4-3-42

ATLANTA RADIATOR CO.
REPAIRING and manufacturing. Lamp and fender work. 72 Ivy Street. Atlanta phone 3816. 3-10-12

Automobiles For Rent.

DUNHAM MOTOR CO.
FIVE and seven-passenger cars. Garage 112 East Ellis Street. Call Bell phone Ivy 2496 day, Main 4325 night. 3-21-23

Motorcycles.

MOTORCYCLE for sale cheap; Harley-Davidson make. Address Harley, care Georgian. 207-6-4

THOR motorcycles, repairs and accessories; best equipped repair shop in city. We will take care of you. Southern Motorcycle Company, 116 Edgewood Avenue. 3-26-31

Tire Repairing.

HIGH-GRADE STEAM VULCANIZING. Retreading a specialty. Prompt attention given express shipments. Sanders-Speer Vulcanizing Company, 100 Spring Street, Atlanta, Ga. 3-28-15

TRY A "WANT AD" tablet if you need anything. They do the work.

MONEY WANTED.

ESTABLISHED IN 1888.
6%—WE WILL PAY—6%
ON SAVINGS
IN SUMS OF $500.00 AND OVER. WE BUY AND SELL PURCHASE MONEY NOTES. THE MERCHANTS AND MECHANICS' BANKING AND LOAN COMPANY, 209 GRANT BUILDING. TELEPHONE IVY 5341.
CASH CAPITAL, $120,000.00.
THOS. J. WESLEY, CASHIER.
B. M. GRANT, PRESIDENT. 3-11-50

BUSINESS OPPORTUNITIES.

FOR SALE OR LEASE—Latest model soda fount with all supplies complete, now doing business and showing liberal profits; excellent proposition. Quick action necessary. Call for Mount, Room 33, Moore Building. 6-4-21

FOR SALE—Business paying $300 to $400 per month. Owner leaving city. Cheap for quick sale. Address Box 794, care Georgian. 5-31-4

FOR SALE—Best daily newspaper proposition in South Georgia—in the best city of its size in the State; modern equipment throughout. Can be bought at a bargain, half cash or good negotiable paper, balance on easy terms. Write quick to "Newspaper," Box 10, care Georgian. 5-22-12

DO YOU NEED HELP of any kind? A little "Want Ad" will get it for you.

REAL ESTATE FOR SALE.

Sharp & Boylston

$100 CASH AND $20 MONTH.

ORMEWOOD PARK—Six-room cottage, on large, shady lot, in half block of car. This place can be bought for $2,500—worth $3,000.

FLORA AVENUE—One block of North Decatur car line. Six rooms, gas, electric lights and city water. Good lot. Price $2,250. Terms, $100 cash, $20 month. A bargain.

REAL ESTATE FOR SALE.

SUBURBAN BUNGALOW, six rooms and bath; one block of car line; city conveniences; fruits, flowers and shade. Automobile will call for you to show it. Bell phone Main 5097-J. 6-5-18

FOR SALE—One 6-room house corner Clay and Boulevard, in Kirkwood. Call Ivy 1767. 206-6-5

FOR SALE—30 acres at Hapeville, Union Avenue, by owner cheap. Call Ivy 1767. 201-6-5

LOTS, adjoining the famous Druid Hills, from $300 to $400. You should see these. Terms easy. E. A. Holcomb, 223 Capitol Avenue. Main 2958-L. 207-6-5

FOR SALE—Railroad frontage; splendid factory or warehouse site; close in; big bargain for quick sale; worth over twenty; will take fourteen thousand. Room 357, Kimball House. 31-6-6

FOR SALE or exchange for Atlanta real estate, one-hundred-acre Early County farm. Olson & Smith, Empire Building. 5-30-13

LET US BUILD you a home. Will buy you a lot or pay off your lot. Terms to suit. 400 Temple Court. Main 4189. 4-18-43

I HAVE seven acres, three-room house, half block car line, all cultivated, fine for trucking; will exchange for small renting property. Call Milton, Main 2053. 5-3-24

LEASE OR SALE—Artistic bungalow; screened, tiled, furnace, garage. Address "Ansley Park," care American. 100-1-6

OWNER will make attractive offer on 2-story 8-room house on North Side; also 5-room bungalow in Inman Park. Phone Mr. Berriman, Ivy 1421. 5-30-12

FOR SALE—North Side bungalow, seven rooms and sleeping porch; all screened, furnace heated; servant room in basement; $750 cash, $30 month. Ivy 6974. 36-4-6

I HAVE two farms, 125 acres, and one 75 acres. Will exchange one or both for vacant lot. Call Milton. Main 2053. 5-3-24

REAL ESTATE FOR SALE OR EXCHANGE.

FOR BEAUTIFUL HOMES and building lots in College Park, the most desirable suburb of Atlanta, see I. C. McCrory.

REAL ESTATE WANTED.

I WISH to purchase good vacant lot in Inman Park, near car line; not less than 50 by 150. Give location, price and size. Address Inman Park, care Georgian. 6-5-6

WANTED—To buy a five or six-room house or suitable residence site on North Side. If you have a good proposition, address B. C. M., care Georgian. 35-3-6

WANTED—Five-room house, direct from owner. West End or Grant Park. Must be bargain. Address Homeseeker, Box 475, care Georgian. 6-3-17

MONEY TO LOAN.

WE LOAN money on furniture and household goods. F. & J. Loan Company, 120 Decatur Street. 4-25-8

MONEY ON HAND for immediate loans on property in or near Atlanta. J. E. VanValkenburg, 501 Equitable Building.

SPECIAL HOME FUNDS TO LEND, any amount; 6 per cent. Write or call. S. W. Carson, 24 South Broad Street. 4-1-17

FARM LOANS PLACED in any amount on improved farm lands in Georgia. The Southern Mortgage Company, Gould Building. 7-12-1

MORTGAGE LOANS.

On Atlanta Property,
BUSINESS BUILDINGS.
5 and 5½ per cent.

RESIDENCE BUILDINGS,
5½, 6 and 6½ per cent.
Your rate depends upon the location. Without notice you can pay back a hundred, any multiple of a hundred dollars, or the entire loan on any interest date.

TURMAN, BLACK & CALHOUN.
Loan Correspondents,
PRUDENTIAL INSURANCE COMPANY OF AMERICA.
203-208 Empire Building.

MONEY FOR SALARIED PEOPLE AND OTHERS, upon their own names; cheap rates, easy payments. Confidential. D. H. Tolman, 820 Austell Building.

WE HAVE plenty of money to lend at lowest rates on Atlanta and nearby property, either for straight or monthly payment plan. Also for purchasing purchase money notes. Foster & Robson, 11 Edgewood Avenue.

MEDICAL.

DROPSY CURED—Relieves shortness of breath in 36 to 48 hours. Reduces swelling in fifteen to twenty days. Cotton Dropsy Remedy Company, 408 Austell Building, Atlanta, Ga. 5-25-11

DR. EDMONDSON'S Tansy, Pennyroyal and Cotton Root Pills, a safe and reliable treatment for painful and suppressed menstruation, irregularities and similar obstructions. Trial box by mail, 50c. Frank Edmondson & Bro., manufacturing chemists, 11 2 orth Broad St., Atlanta.

REAL ESTATE FOR SALE. HOUSES FOR RENT.

W. A. FOSTER & RAYMOND ROBSON
11 EDGEWOOD AVENUE.
REAL ESTATE, RENTING AND LOANS.

FOR SALE.

ON NEXT Saturday afternoon at 3 o'clock, we will sell at auction in Oakland City a subdivision of choice residence lots; also 6 modern homes, all on easy terms. Get plats giving full particulars from our office.

ON VAUGHN STREET, between the East Lake car line and Fair Street, and near Whitefoord Avenue, a 5-room bungalow on a large lot, which we are instructed by the owner to trade. If you have a lot, auto, or anything else of value that you wish to trade in on a good home, this is your opportunity. See Mr. Bradshaw.

SUBURBAN BUNGALOWS, with city conveniences; 15-minute car service. In good established neighborhood. Brand new, 6 rooms each. Have bath, hot and cold water, tile sidewalks; big lots. Nice mantels, electric fixtures, etc. This is your opportunity to buy a home on easy terms and at bargain prices, as we are instructed to sell them, and we will. Simply ask for a salesman; all are posted.

ON DARGAN STREET, convenient to the Lucile Avenue cars, a new 6-room bungalow with all conveniences, tinted walls, stone foundation, brick mantels, furnace heat, beam ceilings. Everything first-class. Lot 47x150 feet. Price $4,750; $650 cash, balance easy. See Mr. Cohen.

6-ROOM house within one block of the Kirkwood car line, on lot 100x225, for $1,200 cash; forced sale. See Mr. White.

IF YOU HAVE MONEY to lend, we can place it safely.

FOR RENT.

6-r. h., 381 S. Pryor Street (furnished	$ 35.00
6-r. h., 21 Candler St., Decatur	27.50
6-r. h., 560 Central Ave.	25.00
5-r. h., 5 Hopkins St.	22.00
5-r. h., 38 Rogers St.	12.50
5-r. h., 200 Holderness St.	25.00
5-r. h., Gennessee and Bates	12.50
5-r. h., Vaughn St., Kirkwood	15.00
5-r. h., 338 Grant St.	25.00
5-r. h., 270 E. Fair St. (flat)	20.60
5-r. h., 15 Alice St. (flat)	22.50
5-r. h., 1468 DeKalb Ave.	15.00
5-r. h., 825 Marietta St.	25.00
4-r. h., 32 Virgil St.	10.00
4-r. h., Stewart Ave.	25.00
4-r. h., Lakewood, per year	150.00
4-r. h., 223 Humphries St.	12.50
4-r. h., 41 Flora Ave.	8.00
3-r. h., 488 Houston St.	9.60
3-r. h., 39 Gaskill St.	8.60
3-r. h., 73 South Jackson St.	8.60
3-r. h., 23 Corput St.	9.00
3-r. h., 354 Edgewood Ave.	10.60
3-r. h., 19 Fowler St.	10.00
3-r. h., 745 Whitehall St.	9.00
3-r. h., Evans Drive	5.60
3-r. h., 126 Love St.	8.60
3-r. h., 185 Highland Ave.	10.60
3-r. h., 92 Berean Ave.	8.60

And a long list of larger houses. Come and see us.
FOSTER & ROBSON,
11 Edgewood Ave.

FOR RENT—APARTMENTS.

TWO ELEGANT South Side apartments of five rooms, with every convenience. Will make special price during summer. For particulars, see our Mr. Girardeau.

WE PUBLISH A WEEKLY RENT BULLETIN, giving a good description of everything we have for rent. Get a copy.
JOHN J. WOODSIDE.
Atlanta Phone 618. 12 AUBURN AVE. Bell Phone Ivy 671.

FOR RENT.

9 rooms, 423 Gordon Street	$45.00
8 rooms, 739 North Boulevard	45.00
8 rooms, 621 North Jackson	50.00
6 rooms, Clifton Street	25.00
6 rooms, 52 North Dargan Place	25.00
6 rooms, 25 Bonaventure Avenue	37.50
6 rooms, 14 Whitefoord Avenue	20.60
5 rooms, 25 Hale Street	30.00
5 rooms, 100 Miranda Avenue	20.00
5 rooms, Franklin Street	20.00
4 rooms, 111 Kelly Street	18.00
3 rooms, 56 McDonough Street	8.00

Brown, Strauss & Ward Company
Homes Built On Easy Terms.
Real Estate, Renting, Loans.
112 Candler Building. Phones
112 North Pryor Street. Ivy 3234, 3235.

A. J. MAYFIELD
REAL ESTATE AND RENTING.
49 S. Pryor St.

7-r. h.,	East Lake Junction	$15.60
7-r. h.,	21 Candler Street	13.60
6-r. h.,	627 Whitehall Street	20.00
5-r. h.,	49 Larkin Street	20.00
4-r. h.,	657 Chestnut Street	7.50

AND OTHERS.

REAL ESTATE FOR SALE. REAL ESTATE FOR SALE.

Summer Prices Now Prevail

ON EAST ATLANTA REAL ESTATE—We offer ten nice cottages and forty beautiful vacant lots. Terms and prices to suit you. See us early and get the pick.
Also a few houses to rent.

MARBUT & MINOR
Bell Phone Main 9211. Atlanta Phone 3102-A.

MONEY TO LOAN. MONEY TO LOAN.

TO LOAN IMMEDIATELY.

WE HAVE several thousand dollars of private money to place on improved Atlanta property at 7 and 8 per cent, first and second mortgage. Large amount of money for purchase money notes. Quick service. Come direct to our office.
RANDOLPH LOAN CO.
21 INMAN BUILDING
PHONE MAIN 877

BEN GRAHAM CO.
319 EMPIRE BLDG. PHONE Main 4376.

ON MARIETTA car line we have a five-acre tract of land with five-room house, that we can sell for $2,000; small cash payment, balance easy.

ON EUCLID AVE., Inman Park, new six-room bungalow, nice lot, all modern conveniences, for $3,250; $500 cash, balance like rent.

LET US build you a house and pay for it like rent. We can give you close figures. We draw our own plans. See W. L. Merk.

HOME BARGAINS.

$12,000 WILL BUY a double apartment, between the two Peachtrees; rents at present $100 per month. Increasing in value daily. Terms to suit.

$6,350—ONE BEAUTIFUL BUNGALOW, seven rooms, hardwood floors, servant room, laundry room; house screened; with a furnace; only two blocks from the corner Boulevard and Ponce DeLeon Avenue. Terms can be arranged to suit you.

$8,000—PIEDMONT AVENUE, eight-room brick veneer, hardwood floors, east front. Can arrange terms to suit you.

$11,000 WEST PEACHTREE, one of the handsomest eight-room homes on the street; also has servant room, laundry, garage, side drive, etc.; house has hardwood floors, furnace, screened; built partly of brick, terra cotta roof, on east front lot. Terms to suit.

Martin-Ozburn Realty Company
Third National Bank Building. Phone Ivy 1276. Atlanta, 208

FOR SALE.

CHARLES F. HOKE, JR.
REAL ESTATE INSURANCE

I REPRESENT several old line insurance companies and can take care of your insurance wants.

ST. CHARLES AVE. bungalow, 6 rooms, vapor heat, elegant view, convenient to car line $7,000
5-ROOM cottage, East Twelfth Street, lot 56x178 $5,000
6-ROOM bungalow, Orme Street, just off Fifth, good neighborhood, North Side, easy terms $4,900
VACANT LOT corner Albemarle and Felder, Druid Hills section, all improvements, 50x142 to alley $1,850
IF YOU have property to sell list it with us. I have customers for the following:
NORTH SIDE investment, between $7,000 and $9,000.
BUILDING LOT in the Buckhead section, with all improvements, not less than 125 feet front.
10 TO 25 ACRES on railroad, preferably Southern, in suburbs, or near Atlanta.

314 EMPIRE BUILDING.
Telephone, Main 2279.

REAL ESTATE FOR SALE. REAL ESTATE FOR SALE.

Piedmont Avenue Frontage

We have recently had consigned with us some Piedmont Avenue frontage, ranging in price from $115 per foot to $135 per foot. These lots are situated on the most desirable part of Piedmont Avenue, being between Twelfth, Thirteenth and Fourteenth Streets, facing Piedmont Park. The scarcity of building lots of this class of property on the North Side is easily recognized by anyone who has been looking for a home site recently. The unusually good value offered here will be appreciated by anyone in the market for first-class residence property. Reasonable terms can be arranged.

Forrest & George Adair

FOR SALE JOHN J. WOODSIDE

304 WEST FOURTH STREET,
(NICE LITTLE HOME)
Has five rooms, water, bath, sidewalks, street, elevated corner lot. Terms, $500 cash, $15 per month, 8 per cent.
THOS. R. FINNEY, Sales Mgr.,
12 "Real Estate Row."

43 ROSALIA STREET

FIVE-ROOM BUNGALOW in the Grant Park section, beautiful grove lot, close to South Boulevard School, one block from Park Avenue car line. Price, $3,150; $500 cash, balance $25 per month. Why not quit paying rent?

J. R. SMITH & J. H. EWING
REAL ESTATE AGENTS.
Ivy 1513. 130 Peachtree Street. Atlanta 2865.

FOR SALE BY

GREENE REALTY COMPANY

NORTH SIDE COUNTRY HOME. 25 ACRES ON ROCKSBOROUGH AND SHALLOWFORD ROAD TO DECATUR, BEYOND DRUID HILLS AND JUST OFF WILLIAMS MILL ROAD; only 6¼ miles from center of Atlanta; one of the very prettiest places near Atlanta. Road splits property in half. All kinds of fine fruit and beautiful building sites. ONLY $300 ACRE. This will suit you. SOME GOOD NEGRO RENTING PROPERTY ACCEPTED PART PAYMENT.

511 EMPIRE BLDG. REAL ESTATE, RENTING, LOANS. Phones 1599

Will Exchange

WE HAVE 1,400 acres of good farming land, fairly timbered, on a railroad, that we will exchange for Atlanta renting property. Adjoining lands sold last year for $5.50 per acre cash. If interested, call in person.

R. C. Woodbery & Co.
REAL ESTATE AND RENTING.
M. 72. 317 Empire Building.

Lots On Easy Terms

WE CAN SELL you nice lots in the sections of West End and East Lake on terms of $25.00 down and $5.00 per month. Prices range from $250.00 to $800.00. Plats furnished at our office.

Empire Trust & Safe Deposit Co.
Empire Building.

J. W. DOBBINS & COMPANY
312 Peters Building. Bell Phone M. 2126.

$2,650—Store and five rooms, all conveniences. Corner two good streets. All improvements on each. New. $500 cash, $25 monthly.

$2,100—Six rooms and trunk room. Has all conveniences. One block from Capitol Avenue. $250 cash, $20 monthly. No loan.

$650—Rented for $6.50. $50 cash, $10 per month.

Monarch Auto Oil

THE BEST at any price. Delivered to your address with faucet in barrels and half-barrels. We keep our customers supplied with Monarch Puncture Stopper FREE. Will preserve inner tube and tire.

Monarch Oil Co.
217-218 Temple Court. Phone Main 2074.

TUESDAY, JUNE 10, 1913, AT 11 O'CLOCK
One of the Best Lumber Plants in the City Will Be Sold to the Highest Bidder

The ALEXANDER LUMBER COMPANY, situated at the junction of Pryor Street and the Southern Railway, with its Machinery, Mules, Wagons and Harness, Planing Mill and stock of Lumber on hand on June 7, 1913, will, on June 10, at 11 o'clock, be sold to the highest bidder. This is, undoubtedly, one of the best equipped planing mills in the city. The mill is in excellent repair, and is now running at full capacity.

Sealed bids will be received at the office of the Referee, Room 517 Grant Building, and opened on June 10, 1913, at 11 o'clock.

Separate bids to be made on plant, mules and wagons, lumber and material.

For further information address

JAMES S. FLOYD, Trustee
Atlanta National Bank Building

REAL ESTATE FOR SALE. REAL ESTATE FOR SALE.

FOR SALE AT AUCTION!

SIX UP-TO-DATE HOMES
And 19 Ready-to-Build-On Lots

SATURDAY, JUNE 7, 1913
At 3 P. M., on the Premises

THESE are 5 and 6-room houses, with every city convenience and connection, including furnace in several of the houses, but no gas as yet. These houses were built of the best material, under the personal direction of Colonel L. N. Ragsdale, who could not be induced to build a shoddy house.

These houses are real city homes, located in the social center of the Tenth Ward, and only a step from the best car service in Atlanta.

We urge you to go out and inspect this property. Each house will be plainly placarded, showing cash payment and monthly payments, also the amount of the loan to be assumed.

THESE HOUSES ARE NOW RENTED, and bring in from $18.50 to $30.00 per month. Think of what a help that will be to you, in meeting your payments, should you not be ready to occupy the house.

The houses and lots front on the following streets:

Arlington Avenue, Princess Avenue and LaRosa Terrace.

Arlington Avenue runs off Lee Street, right at Colonel Ragsdale's handsome home. Princess Avenue runs off of Avon (Oakland) Avenue, between the Baptist Church and Captain E. P. Ryan's fine home, giving the property two approaches, each of which is a prominent street.

THIS SECTION HAS NO OBJECTIONABLE FEATURE

It is logically the place for the people to live who are engaged in business, or who are employed among the many industrial and manufacturing and railroad enterprises around the Terminal Station, Whitehall Street, Mitchell Street, and the Central and West Point Railroads, and the adjacent territory. The car service and the way the streets run prove these statements to be true. Think about it, and you'll see it as we do.

THE LOTS ARE READY TO BUILD ON

These are the lots to buy, either for home sites or for speculation, because they are ready to build on. In addition to this, every lot is a beauty, with nice young oak shade trees scattered over them. Also, because their location is excellent. They are only a short distance from the business center of Oakland City. Only two blocks from the City School, and near the churches; and the farthest lot is only two blocks from the car line; and, best of all, they are socially in the swim, and

ALL CITY IMPROVEMENTS DOWN AND PAID FOR.

THE TERMS ON THE HOUSES

will range from $150 to $250 cash, and the payments will range from $22.50 per month to $32.50 per month, with 6 per cent simple interest. Small loan on five of the houses, to be assumed by the purchaser.

THE TERMS ON THE LOTS

are right. Every lot will be sold on terms of $50 cash, and the balance $15 per month, with only 6 per cent simple interest on the deferred payments.

HOW TO GET THERE—Take cars at the corner of Forsyth and Alabama Streets, marked "East Point," "Hapeville" or "College Park." Get off at the corner of Avon (Oakland Avenue). You will then be only a step from this property.

COME AND BE SURE TO BUY—You will never regret it if you do, and you will be sorry if you don't. Get plans from

FOSTER & ROBSON,
Agents
11 Edgewood Avenue
J. W. FERGUSON & SON, Auctioneers

Piedmont Ave., Brand-New Home, 8 Rooms---Lot 75x175 Feet

THIS is something CHOICE 2 stories, 8 ROOMS, all well arranged with every modern convenience, including furnace heat, hardwood floors, beautiful electric fixtures. Elevated east front lot, 75x175 feet, with a splendid view from the front porch. The house itself is double floored and storm sheathed. You must see this to appreciate it. Key at our office or we will be glad to show you through. Price, $8,500, on terms.

BEST APARTMENT SITE IN THE CITY.

AT THE corner of two main thoroughfares, with two car lines, park frontage, and several other attractive features, we have a lot 50x150 feet. This is absolutely the best location on the North Side for an apartment site. $200 per front foot on easy terms. Let us tell you more about this. Also two smaller lots for $6,000 and $5,000 each. Both good for smaller apartments.

ANSLEY PARK, 8-ROOM HOME—$6,500.

FACING the proposed Golf Links, near the Piedmont Avenue car line, we have this 2-story brand new house of 8 rooms; lot is 60x240, or larger if desired. All conveniences and attractive. $6,500, on easy terms to you.

FIVE-ROOM COTTAGE, $2,500—NEAR GRANT PARK.

HERE is a nice little home of 5 large rooms and bath, gas, water and sewer, and in good neighborhood, within 3 blocks of the park. We can make you terms of about $250 cash, assume small loan and the balance, say $25 per month. You will like this on investigation and the terms are BETTER THAN RENT.

THOMSON & LYNES
18 and 20 Walton Street. Phone Ivy 718.

THE ATLANTA GEORGIAN
Published Every Afternoon Except Sunday
By THE GEORGIAN COMPANY
At 20 East Alabama St., Atlanta, Ga.
Entered as second-class matter at postoffice at Atlanta, under act of March 3,1873
Subscription Price—Delivered by carrier, 10 cents a week. By mail, $5.00 a year.
Payable In Advance.

1913---The Grand American Flag---1913

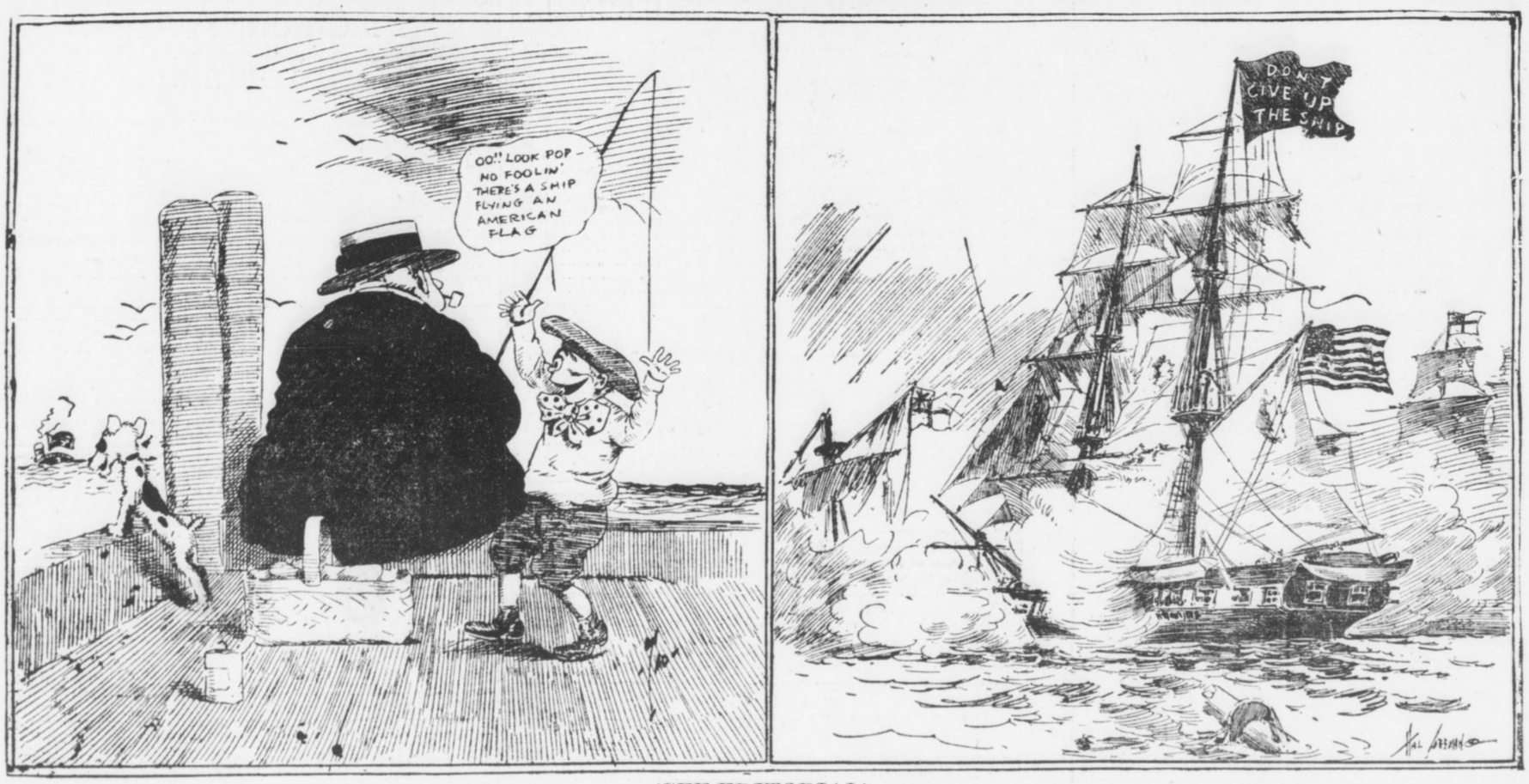

(SEE EDITORIAL)

The United States Flag Should Be Seen on the Oceans of the Earth

The Pictures on This Page Show That in One Respect, at Least, Our Republic Has Been Going Down Hill

(Copyright, 1913)

The whole of the earth is man's property.

The tendency of the really strong man is to cover and control as much of the earth as possible.

The people of the United States do fairly well on land.

On the ocean, the world's big highway, we are a national failure.

On this page there are two pictures that illustrate America as "The Sea Power." We see the little boy scarcely expecting to be believed when he tells of an American flag on a ship.

And we see a picture that recalls the days of a hundred years ago, when the American ship was THE SHIP and when a captain of an American ship was accustomed to seeing other ships hauling down their flags.

We don't want a navy for battle—ALTHOUGH WE DO NEED A POWERFUL NAVY TO MAKE WAR IMPROBABLE OR IMPOSSIBLE.

We need a fighting navy strong enough to make attack by other nations ridiculous. And we need a commercial navy fit to represent this nation commercially and industrially on the oceans of the world.

The nation is weak that can not get away from the shore, that must give its carrying trade to other sailors and to foreign ships.

The big people of the world have been the ocean-going people from the days of the Phoenicians to the days in which we live.

And the wise statesmen at Washington, all legislating so fearlessly upon everything under the sun, ought to find a way to bring back the American Navy and give to this country its place on the ocean and the character-forming work of trading in foreign seas.

R R R

3 New Battleships a Patriotic Duty

As a direct result of the refusal by Congress to appropriate for more than one dreadnought at either of the last two sessions, the United States has declined in naval power from second place to a PRECARIOUS FOURTH.

Were that national policy known as the Monroe Doctrine to be challenged by any one of several foreign nations, in whose way to territorial aggrandizement it stands, its attempted enforcement could at this time result only in national humiliation.

With the added responsibilities thrust upon this nation by the war with Spain and the taking up of a world-wide sphere of influence, which it would have been cowardly to shirk, sea power became a necessity to the United States, but this necessity is still ignored by the "PORK-BARREL" politicians.

No section of this nation can be injured without similar ill effect to the whole. In order that those who have so nobly laid down their lives for the ideals for which this nation stands shall not have died in vain it were well not to be deaf to the dictum of that great and far-seeing statesman and patriot who in his farewell to the American people advised IN TIME OF PEACE THE PREPARATION FOR WAR.

That this nation shall at all times be prepared to assert those inalienable rights of liberty and justice to all men and to all nations and be enabled to maintain a lasting and abiding peace in all its possessions The Atlanta Georgian urges THE IMMEDIATE PASSAGE OF A SUPPLEMENTARY ESTIMATE FOR THREE DREADNOUGHTS AS A PATRIOTIC MEASURE.

This newspaper stands always for those ideals which have made this nation great, and condemns those who for selfish or narrow or ignorant reasons would render our country helpless in an hour of need.

TRUE PATRIOTISM IS NEEDED EVEN MORE IN TIME OF PEACE THAN IN TIME OF WAR.

R R R

Parcel Post and Express

The great benefits that the parcel post has conferred on shippers who have made use of it is proved by the piteous plea of the express companies that it is interfering with their business. It has been found, however, that many small dealers in the villages, through the sort of conservatism that acts as a brake on progress, have not taken the trouble to use it, or to learn how effective a means it is of cutting down the cost of transportation of small packages. This is particularly true in the villages.

The parcel post will, of course, in time be extended. The weight and bulk limits will be increased and it will supply an example of public ownership that will be extremely useful to the country. When merchants of the type who would refuse twenty-dollar gold pieces if offered to them at a dollar apiece understand its value, those distressed monopolists, the express companies, will have still more reason to complain. In the meantime the service is growing rapidly, and Congress will soon find it necessary to increase its scope.

Rev. John E. White Writes on "New Allies in the Vice War"

The Cleanest, Finest, Most Progressive Moral City in This Republic, He Says, Is Atlanta, and It's Getting Better Every Day for Boys and Girls to Live In.

Written for The Georgian
By REV. JOHN E. WHITE.
Pastor Second Baptist Church.

FROM every section of the country inquiries for the truth about Atlanta are coming in. In reply to a prominent citizen of Richmond, Va., I have just sent the following letergram:

"Instead of failure, the movement to suppress traffic in vice is in stronger and more determined control in Atlanta. No recognized and tolerated house of ill-fame in the city since September 25, 1912. Some people here still engaged in the effort to continue lives of shame—clandestinely. They, of course, live in houses—here to-day and to-morrow somewhere else. At the present time we have the interesting development of unexpected asistsance. Some people formerly indifferent to the 'red light district' are professing a desire to help Chief Beavers eliminate the lingering remainder of former vice conditions. With their aid he is in position to push on steadily in the policy of complete suppression. Not necessary to question sincerity and motive of these influences. Go ahead in Richmond. You will find that vice disappointed and desperate, like a wounded snake, will turn against itself. Atlanta is the cleanest, finest, most progressive moral community of 200,000 people in this Republic and getting better every day for boys and girls to live in."

A Useful Mesalliance.

This telegram from a crow's nest of observation sufficiently detached from all personal controversies to see things as they are on the surface and under the surface, expresses, I believe, an accurate judgment. What appeared a sensational and revolutionary suppression of segregated vice resorts was only the necessary initiative for the evolution of Atlanta in a direction more and more manifest every day.

Whoever thought we could leap into Utopia at a single bound? The movement, beginning in the simple appeal of facts to moral intelligence, and then in the simple honesty of law-logic, had to create its main moral muscle in the conflict that followed with money and men and women who had been organized in lawlessness and degrading vice; and it has done so. It will continue to get stronger in the more difficult task of keeping clandestine vice in despair.

The new allies who have come lately into the movement are not to be wholly despised. The apparent mesalliance is lining up those who were indifferent about a "red light district," but are avowedly opposed to vice of the blind tiger variety, as well as those who, put out of business themselves, with serious losses, have no tears to shed for others who attempt to carry on their traffic clandestinely.

So, at this moment Chief Beavers discovers that influences which at first challenged him are helping him to carry out his original program of complete suppression to its practical conclusion. It is extremely interesting to see the chief applauding his new allies in the Grand Jury room. His real triumph has just arrived, when everybody loves him, believes in him and helps him.

The chief, however, has a good Presbyterian Bible. He will mark the passage which says "Beware when all men speak well of you."

Dispatch From Philadelphia.

The dispatch from Philadelphia, in which Dr. Batten is reported as saying "that San Francisco in her worst days was no worse than Atlanta is to-day," carries on its face its sufficient proof of untruthfulness.

I know Dr. Batten and do not for a moment believe he used any such words about Atlanta. I talked with him two weeks ago in St. Louis on the subject. He had found, he said, in Atlanta a most remarkable and encouraging situation to social workers, and his praise for Chief Beavers and the Men and Religion Forward Movement was unstinted.

He also said that he, with another gentleman, had discovered in a recent visit in Atlanta the necessity for continued diligence against clandestine vice and especially solicitation on the streets.

Nobody in Atlanta for a moment believes that a walk down one of the city's prominent thoroughfares at any hour of the day or night would develop any such evidence of bold prostitution as this dispatch from Philadelphia alleges. Those who have as private citizens investigated the streets of Atlanta at night, not once, but several times, during the past two months in search for just such evidence, and who would have reported such a condition immediately, found nothing to sustain the charge of open looseness.

The outside public may be horrified and misled by this publication, but those who live in Atlanta place it where it belongs, in the category of "pipe dreams."

Ella Wheeler Wilcox Writes on "Abstinence From Meat"

When We Learn, She Says, to Abstain From Flesh a Thousand and One Ills We Now Imagine Ourselves Heir To Will Vanish.

By ELLA WHEELER WILCOX
(Copyright, 1913, by American-Journal-Examiner.)

"WHAT imagination can compass the ultimate refinement and rarefication of the human body? Consider the result upon the race of continued abstinence from meat eating, wine and rum drinking and the elimination of the use of tobacco and all sorts of gluttony with universal refinement and virtue and the legislative evolution to civil peace and order. The body of man will become so refined that this translation into a spirit body will be as natural and instantaneous as the translation of water into gas."—William Hemstreet, in Electricity and the Resurrection.

Dyspeptic Saved by Milk.

Now that the absolute facts have been given to a long-suffering public regarding the filth of meat as served to all classes by the trust, it would be an excellent opportunity to test the efficacy of a vegetarian diet.

I am not a vegetarian, as the word is understood, although I omit red meat from my diet, and have for years. I shall become one in the course of time.

But I have lived at various occasions for eight weeks on nothing but milk and a few prunes and pears and thrived in health and strength always on that diet.

Recently I met and talked with a man who was a magnificent specimen of humanity. Six feet and some inches in height, weighing 200 pounds, with firm muscles and a face radiant with health, an eye full of vigor and a complexion which would make many a woman envious; this man told me that he had lived for six years on three quarts of milk a day.

Each quart taken slowly, in small sips, morning, noon and night.

He was a wreck when he began, given up as a hopeless dyspeptic by half a dozen specialists.

After trying all kinds of health foods in the market he was advised to try the milk diet, and, as a result, he is able to work twelve hours a day without fatigue and to forget that he has any digestive organs so free from all pains of any kind or any ailments is he.

Having permanently injured his internal machinery by years of wrong food and pernicious medicines, this man finds it impossible to return to a diet of solid foods for any length of time without discomfort.

But since he finds sustenance and health and happiness and good looks by keeping to his milk diet, he does not find the sacrifice of the pleasure of the table a serious one.

I know a man who has not touched any flesh, fowl or fish as food for 25 years, living wholly upon vegetables, fruits, nuts, milk and eggs, and he is vigorous and strong in mind and body and never knows an hour's illness.

All the prevailing ideas of the food necessary to sustain life and to promote health and stimulate the brain will undergo a great change in the next decade; in 20 years a still greater change will take place.

Revelations Will Help Race.

The revelations of the Food Trust and the exposures of the Beef Trust atrocities will help the human race to a higher standard.

The time will come when man will no sooner eat any dead animal than he would to-day eat a dead human being.

With the doing away of the use of corpses for food a thousand and one ills from which we now suffer and which we imagine we are heir to will vanish from the earth.

When any man is pronounced by the specialist to be suffering from kidney trouble he is at once put on a meatless diet. Especially is he forbidden the use of beef in any form.

It is a natural supposition then that a vegetarian diet would render the possibility of the now common kidney maladies most remote.

So, if you are unable to buy good meat for your family do not imagine that starvation faces you or loss of strength.

Meat is a stimulant, and you will, of course, miss it at first, but after a few days of abstinence you will cease to crave the corpses of animals, and you will benefit from the change of diet.

If you knew all the horrible facts—cruel and disgusting—connected with the preparation of animal meat for the market you would never be able to touch it. Some of these facts were given out by the Beef Trust exposures, but not one-tenth of the frightful truth is known by some of the consumers of the meat.

May progress speed the day when no man eats a carcass to sustain life.

DOCTOR'S ORDERS

By William F. Kirk

(Theodore Roosevelt testified on the stand that he never drank whiskey or brandy except under doctor's orders.)

WHEN all the birds were singing, just about Creation's dawn,
Eve told our old friend Adam that he ought to mow the lawn.
That night he came in weary, with an ache in every limb,
And ate a piece of apple pie that his good wife slipped to him,
When chided for this sad mistake, he didn't turn away,
But, pointing at his trembling wife, these few words did he say:
"She's the doctor!"

A Roman gent named Lentulus long centuries ago
Packed up a lot of food and drink to make his tummy grow.
On peacock tongues and robin lungs he dined from morn till night
And drank red wine in tankards when he wasn't drinking white.
When some brave courtiers told him that his stomach would get strained,
In these sad words brave Lentulus his gluttony explained:
"Doctor's orders!"

So lives of all great men should remind us now and then
That when we want to take a nip, or three, or six, or ten,
We ought to see some grave M. D. and get a slip of paper;
To see the doctor afterward is not the proper caper.
Thus may we drink with dignity, and if we pass away,
Upon our marble monuments the sculptor man can say:
"Doctor's orders!"

The Difference in Clothes

By WINIFRED BLACK.

"WHEN women stop wearing split skirts, low-necked waists and high heels, just because such things happen to be the fashion, I'll vote for them to get the suffrage," said a wise and temperate old gentleman, long known in public life, the other day.

When the gentleman said these things he stood on a platform in a picnic grove in Central Illinois—the thermometer was 89 in the shade—and he wasn't in the shade.

What He Wore.

There wasn't a sniff of a breeze stirring and the very horses tied to the rack at the side of the picnic pavilion gasped for breath.

The man who was speaking wore, when he spoke, a suit of thick woolen cloth, high shoes, thick socks, a tight high collar, and near him on the speakers' table lay his hat, a thick woolen lid, no more use for summer wear or winter either, for that matter, than a saucepan with a tin handle.

I wonder why he wore those clothes? Was it just because they "happen to be the fashion," or because he thinks them inspired by that divine common sense which he seems to believe characterizes the male of the species?

Right behind the man on the platform was the man's wife.

She wore a soft thin muslin frock, sprigged with blue, a soft lace collar, a throat free and comfortable; low, light-soled shoes, and thin stockings. On her head she wore a hat that kept the sun out of her eyes and that was cool and light and pretty, too.

I wonder why that man thinks he dresses more sensibly than his wife?

I wonder what she thought, when she heard him talking?

The average man in the average city of the averaged civilized country shows about as much sense in his dress for summer as a cat with walnuts tied on her feet when the skating is good.

A high linen collar is the silliest, ugliest, most absurd thing that was ever invented for human wear, save and except the silk hat and the derby of the same ilk.

What's the matter with a man's throat? Is he afraid he'll catch cold if the wind should happen to blow upon it?

Do men really like to look and feel as if they were being slowly garroted? I'd really like to know.

And the coats, and the vests, hideous things, woolly, sticky, hot, fuzzy, ugly to the last degree—who ever invented them at all, I'd like to know?

Some clever woman with a spite against the whole sex, I do believe.

Catch a woman going downtown in June with a woolen dress on—why, she'd as soon wear a fur coat in swimming, and as well, too.

"Don't feel it," that's what the men will tell you—um, huh, just what a woman with a tight corset will say when she's purple in the face from tight lacing—"don't feel it."

Well, then, gentlemen, let me tell you, your looks belie you shamefully. Who walks quietly, neatly shod, softly along, stepping like a cat on the roof tops—no haste, no lagging—comfortable, cool, good to look at these days? A woman—just a woman, that's all.

Think It Over.

Who is that puffing along behind her, hot, red-faced, wringing wet with perspiration, panting, wiping his brow every other minute—a sight for gods and men—oh, that's husband, the commonsense one of the partners—looks the part, doesn't he?

"Split skirts and low necks and high heels." Why, these things, silly and badly planned as they are, are models of calm good sense to the dress of commonsense man. Gentlemen, think it over and see if you don't think so, honestly, now.

ALWAYS FIRST
THE SUNDAY AMERICAN
Order It NOW
Both Phones Main 8000

THE ATLANTA GEORGIAN

Read for Profit---GEORGIAN WANT ADS---Use for Results

VOL. XI. NO. 262. ATLANTA, GA., FRIDAY, JUNE 6, 1913. Copyright, 1906, By The Georgian Co. 2 CENTS PAY NO MORE

HOME EDITION

HIGH SCHOOL DIPLOMAS PRESENTED TO 137 GIRLS



Miss Jeannette Victor, High School graduate, winner of the Marsh prize and Agnes Scott scholarship. She is one of the most popular members of the class of 137 bright pupils who held graduation exercises Thursday night.

CONLEY, GRILLED, DENIES HE CONFESSED KILLING

Beavers Charges Courts Obstruct Vice War

CHIEF SAYS LAW BALKS HIS WAR ON VICE

Resort in Spring Street Flourishes While Injunction Prevents Police Interference.

It became known Friday that Chief of Police James L. Beavers made the startling charge before the vice investigating Grand Jury that the courts of the State of Georgia made it impossible for him to close the most notorious resort that had ever operated in Atlanta.

S. C. Glass, a member of the Grand Jury, who was not present at the session Thursday when it was announced the vice probe had been concluded, said Friday that he, too, knew of the existence of the place and would demand at the next session that the tribunal go deeper into vice conditions and take some decisive action.

Mr. Glass made the emphatic statement that conditions were worse than they were before the restricted district was closed and that it was up to the jury to do something to relieve the situation. He said the Philadelphia ministers had not far exaggerated the street evil; that the respectable community was being encroached upon by houses of ill fame, and that women of questionable character walked the streets of Atlanta daily brushing elbows with the wife and school girl.

Resort Is in Spring Street.

The house in question is in Spring Street. The place was raided several months ago. Recorder Broyles ordered the woman held for the City Court and asked Chief Beavers to have her moved from that locality. The woman's lawyers applied for and secured an injunction from the Fulton Superior Court restraining the police from moving her. The restraining order still is in effect.

The case of Mrs. N. P. Powell, of 95 Spring Street, was on trial before Judge Andrew Calhoun, in the City Court, Friday. Chief Beavers, who appeared against her, stated that the house was still being operated in violation of the law, but that he was powerless to act. He said the woman, if found guilty, would pay a fine and go back and he could do nothing but make a new case, which, he said, would be several weeks in getting to court.

Despite what Chief Beavers said was overwhelming evidence, and the statement of Grand Juryman Glass, the woman told a sobbing story of ignorance of any law having been violated and declared her innocence of the charges.

Mrs. Powell was given four months in jail. She declared she was ready to furnish a "vice list" to the Grand Jury.

Mr. Glass commented at some length on the vice probe.

Chief Says He Is Powerless.

"Time and again," he said, "I have seen men and women go into the Spring Street house. I have on several occasions called the attention of Chief Beavers to the situation. He explains that he is powerless to act because of an injunction from the Superior Court.

"This house is not the only one. I know of some few others, and I will ask the Grand Jury to look into it thoroughly. I do not think this thing should end, as all such investigations do, by a formal presentment delivered to a judge and having it pigeonholed for 'future action.' It was not so very long ago that a certain hotel was raided by the police. Somebody 'higher up' stopped the proceedings and nothing ever came of it.

"As to the street evil, anyone can see it. I do not mean that every man who goes on the street will be accosted. Only an Adonis would be accosted 21 times on one afternoon, but I do say that women of this character walk the streets of Atlanta every day. They live in the apartment houses hotels and even in the best communi-

Continued on Page 2, Column 3.

Parcel Post Clerks Eat Big Cake Down To 11-Pound Limit

Here is the latest "ripple" in the parcel post office as told by Postmaster Hugh McKee Friday:

"A prominent Atlanta woman brought in a bulky package Thursday and handed it to the parcel post clerk to be weighed.

"'It's a cake,' said the woman smilingly, 'and I want to send it to Cuba to a relative. I baked it myself.'

"'Sorry,' said the clerk, 'but the parcel weighs 12 1-4 pounds. The law provides for shipment of not more than 11-pound packages by parcel post.'

"The woman asked for a knife. She unwrapped her package and proceeded to cut a large, toothsome slice from the cake and invited the boys to partake of it. Before she was through with her hospitality she had given away a big part of her cake. The rest of it she mailed."

W. H. Taft at Capital, Guest of Boardmans

WASHINGTON, June 6.—Professor William H. Taft, private citizen, arrived to-day for a visit in the capital in which he once ruled as the first citizen of the land. He will spend several days as the guest of Mr. and Mrs. W. J. Boardman and Miss Mabel Boardman.

The Boardman home is certain to reawaken many memories for the former President. With Mrs. Taft, he occupied the residence during the few days preceding his inauguration.

Ice War Increases Price 100 Per Cent

CHATTANOOGA, June 6.—As the result of the war among the ice manufacturers of this city, the price of ice has risen 100 per cent since Tuesday and is now selling at 20 cents a hundredweight.

The first raise was made by the Southern Ice Company and the Atlantic Ice and Coal Corporation, by order of Chancellor McConnell, and by to-day every ice concern in the city had followed suit.

Dr. Wiley Wins Hat, But Loses Some Hair

WASHINGTON, June 6.—Dr. Harvey W. Wiley, "pure food" champion, is minus a handful of hair, as the result of a wager made to prove his theory that a proper diet was essential for the welfare of children.

"I haven't much hair to spare," said Dr. Wiley, "but if my youngster, who isn't a year old, can't yank out a handful or two of it, just to illustrate his strength, I'll buy you a new hat."

The Wiley baby "made good."

Pasteur Treatment Fails to Save Girl

WAYCROSS, GA., June 6.—Although she took the Pasteur treatment in Atlanta in March, Susie Lloyd, 8 years old, to-day is dying from hydrophobia.

She and two companions were bitten early in March by a mad dog in Waycross.

For Your Convenience--- The Market Basket

As usual, the first aid to the busy housewife, The Market Basket, appears to-day---a guide for the shopper and a money saver. Cut this page out and take it with you when you go marketing.

NEGRO DECLARES HE MADE NO ADMISSION OF GUILT TO COLYAR

Denial of Existence of Any New Affidavits, as Charged Before Jury, Borne Out---Lanford Again Charges Felder Is Trying to Foil Justice.

Strenuous denials of any knowledge of the mysterious affidavit reported to have been made by Jim Conley, in which he was said to have confessed to A. S. Colyar that he murdered Mary Phagan, was made to Chief of Detectives Lanford Friday by both men.

Conley, on the grill, declared that he had never heard of Colyar until he read his name in the newspapers in connection with the dictograph controversy. The negro said he had never either talked with him or seen him, and that he had at no time made an affidavit other than the ones given to the police.

Colyar made a similar denial.

Following the examination, Lanford declared that the whole report was wholly without foundation. He also stated that Conley had reiterated the truth of his former affidavit and that there was nothing further to add to it.

"I attribute this report to Colonel Felder's work," said the chief. "It merely shows again that Felder is in league with the defense of Frank; that the attorney is trying to muddy the waters of this investigation to shield Frank and throw the blame on another.

Charges Felder Plot.

"This first became noticeable when Felder endeavored to secure the release of Conley. His ulterior motive, I am sure, was the protection of Frank. He had been informed that the negro had this damaging evidence against Frank, and Felder did all in his power to secure the negro's release. He declared that it was a shame that the police should hold Conley, an innocent negro.

"He protested strenuously against it. Yet not one time did Felder attempt to secure the release of Newt Lee or Gordon Bailey on the same grounds, even though both of these negroes had been held longer than Conley. This to me is significant of Felder's ulterior motive in getting Conley away from the police."

Peculiar Features.

A feature of Conley's affidavits and stories which has struck many who have read them over is the apparent care which has been taken in framing the declarations so that Conley can not be held as an accessory to the murder itself, and so that the indictment can hold which charges Leo Frank of killing Mary Phagan by strangulation.

In the sensational affidavit in which Conley swore that he helped Frank dispose of the body, there was no mention of the cord with which the strangulation was supposed to have been accomplished. It was only said that Frank had told Conley that a girl had hit her head against something back there. This left nothing in the negro's story to indicate that the killing had been other than accidental. The indictment charging strangulation would have had no support in the negro's story.

An Omission Supplied.

But the day that the negro went through the factory with the detectives and re-enacted the tragedy, this omission was supplied. Conley was standing at the point where he said he had found the body and was describing the manner in which it lay. He was about to continue by telling of placing it on his shoulder when he was interrupted by one of the officers.

"Didn't you find any cord there?" the officer asked.

Conley hesitated and then answered that he had, and said that the cord was right by the girl's body, but that he did not know that it had been used to strangle her.

Conley's story also avoided implicating him as an accessory to the murder by declaring that Frank had said that the girl had struck her head accidentally. This relieved Conley from any guilty knowledge of the girl's death. Had Conley framed his story so as to have Frank admitting murdering the girl, Conley would have been an accessory to the crime and would have been liable to the death penalty.

Mystery in Notes.

Another weird feature is contained in one of Conley's stories of the note writing. He said that he wrote one of the notes and that Frank wrote another. Yet the two notes are admittedly in identically the same handwriting.

After this is explained, those interested in the case will ask how Frank could have been satisfied with these incoherent notes, in the first place. It will be represented that if the notes actually had been dictated, as the negro says they were, there would have been some intelligibility and evident sequence to the notes. Instead, they say, the notes are exactly like the ramblings of a drunken and ignorant person.

Darley's Contradiction.

No explanation ever has been given of the wide discrepancies in the time of different events on the day of the tragedy, as narrated by the negro and as described by others who were actual participanis in the events. One of the most glaring is that of the conversation which Conley says he overheard between Foreman Darley and Miss Mattie Smith. Conley has declared that he heard this between 11 and 12 o'clock. Darley insists that he left the factory with Miss Smith at 9:30 in the morning. At this time Conley says he was not in the factory, but that he came later at the invitation of Frank.

Conley may not be able to explain these breaks in his story at this time, but he surely will be asked to explain them satisfactorily when he is called as a witness in the trial of Frank.

My Duty, Says Dorsey.

Stating that the wife of a man accused of a crime would be the last person to learn of, or admit, his guilt, and that the most unpleasant feature of a prosecuting attorney's duty was the suffering that must necessarily fall to the lot of innocent relatives, Solicitor Hugh M. Dorsey replied Friday to the letter of Mrs. Leo M. Frank bitterly criticising his alleged methods of obtaining evidence.

In speaking of the Phagan case, the Solicitor said that Frank had been indicted by the Grand Jury, and were he inclined to believe otherwise than in his guilt, it was his sworn duty to prosecute the case against the man under indictment and no other.

The police and the detectives, he said, were obtaining the evidence, and not his office.

His statement follows:

Solicitor's Reply.

"I have read the statement printed in the Atlanta newspapers over the signature of Mrs. Leo M. Frank, and I have only to say, without in any wise taking issue with her premises, as I might, that the wife of a man accused of crime would probably be the last

HASTY AUTOPSY EXPLAINED IN PAINTER CASE

Attorney Comes Out With Statement That No Chance of "Doctoring" Would Be Taken.

JACKSONVILLE, FLA., June 6.—The analysis of E. O. Painter's vital organs has been completed in Baltimore and the report is expected to reach the Barnett National Bank on Saturday. It will come under seal and be delivered by the bank jointly to Coroner C. D. Abbott and Judge G. C. Hamlin, who was Painter's attorney for 32 years.

Coroner Abbott said to-day he would not open the report or take it from the bank until he had summoned the jury to complete the inquest on Painters' death.

Dr. J. E. Boyd and Dr. P. C. Perry, the physicians who performed the autopsy on Painter's body and went to Baltimore to remain through the analysis, left Baltimore last night and are due in Jacksonville to-night. Dr. Boyd is the Painter family physician and he and Dr. Perry have been acting in this case for the family.

Judge Hamlin Explains.

The explanation offered by Judge Hamlin for the hasty autopsy was that because of the large amount of insurance carried by Painter, it was considered essential, from a legal standpoint, to have the exact cause of death clearly established and be prepared, should the insurance companies resist payment on the policies. He said they wanted this evidence before an opportunity was offered any underling of an insurance company to "drug" the body and "plant" evidence to indicate suicide.

Cecil Wilcox, general agent of the Mutual Life Insurance Company, in Jacksonville, wrote the $502,000 insurance Painter took out with that company this year. He is president of the Children's Home Society, Painter's favorite charity, of which he was secretary. They had been intimately associated in this work and Wilcox looked upon Painter as a man of unquestioned integrity. He did not suspect any plot in Painter's seeking so much insurance. He was not aware of all the other policies being taken out.

Figured for the Agent.

Painter's premiums on his mutual policies would have cost about $26,000 a year. There was a 2e per cent discount allowed, netting about $21,-

Continued on Page 2, Column 8.

W. R. Daley, Speaking at Commencement Exercises, Calls Buildings Fire Traps.

Declaring that Atlanta school buildings are inadequate, Colonel William R. Daley, president of the Board of Education, speaking before the forty-first graduating class of the Girls' High School, the third graduating class of the English-Commercial High School, at commencement exercises Thursday night, advocated a special tax to maintain the public schools.

Colonel Daley called the Girls' High School building a "dark and gloomy structure, and a veritable fire-trap, endangering the lives of the girls of Atlanta." He characterized the English-Commercial High School as a "homeless orphan, housed in a ramshackle old residence," and declared that an explosion blowing the present high school building to atoms would be a blessing to the city.

Graduates Dressed Alike.

The class was the largest ever graduated from a high school in the State of Georgia, and numbered 137 girls. Each girl wore a pretty white dress and carried a huge bunch of pink Killarney roses. The dresses were all exactly alike, and all made the same length from the floor. After repeating the Lord's prayer in unison, the class was seated in the rows of chairs at the rear of the stage. Next came a chorus, "Carmena Waltz," followed by a speech of greeting by Miss Gertrude Gates. An essay, "Vocational Schools," was read by Miss Blanche Foster, and after it part of the class sang "The Dance of the Leaves." Miss Floy Edwards read "Ethical Values at the High School," and the entire class sang "The Beautiful Blue Danube."

Miss Victor Wins Cup.

A feature of the program was the awarding of the Vivian Marsh cup to Miss Jeannette Victor, who also was winner of the Agnes Scott College scholarship. The handsome silver loving cup, which is awarded annually by Hon. F. M. Marsh, was presented by Colonel Daley.

The girls were called forward in groups of seven to receive their diplomas, and hearty applause greeted each group.

The closing number of the program was a march and drill by the class. First came girls with hoops draped with pink roses and green leaves, and then others with pink and green garlands.

Haiti's 'Navy' Sold; Its Crew Deserts

PHILADELPHIA, June 6.—Haiti's "navy," the converted yacht Ferrier, brought here for repairs, was deserted by her crew before she reached this port.

She was sold to a New York firm and will be sent to the scrapheap.

BROYLES RANKS CAESAR BELOW BEAVERS

Recorder Declares Crossing the Rubicon Not in It With Closing the Tenderloin.

In an address at the Inman Park Presbyterian Church Thursday night, Judge Nash Broyles declared that Chief Beavers was a greater man than Julius Caesar. The subject of Judge Broyles' address was "Citizenship." Referring to the closing of the tenderloin by Chief Beavers, he said:

"The act of Chief Beavers in closing the houses in our midst, without the advice and approval of his associates and superiors, was a braver and greater act than that of Caesar when he crossed the Rubicon and took Rome.

Chief Also More Patriotic.

"It was a more patriotic act, for when Caesar crossed the Rubicon, he did so against the command of the Roman Senate, and thereby became a lawbreaker. Chief Beavers, by his act, became a defender of the law. He placed his life in jeopardy and he had to be a man of supreme moral and physical courage to go ahead."

Referring to the recent crime wave throughout the United States, Judge Broyles attributed it to the lack of respect for the law, caused by failure to enforce it.

South Is Chief Offender.

"The laws are not properly enforced in the United States, and especially in the South. The courts are held in contempt, and punishment is seldom meted out to evil-doers. There is not enough respect for the law. In the city of London, with a population of 7,000,000 people, there were only 20 murders in the year 1912; in Birmingham, Ala., with only 140,000 people, there were, in the same year, 306 murders.

"Records show that in Great Britain and Canada, 80 per cent of the murderers are convicted, whereas in the United States only 20 per cent are convicted.

Calls England a Model.

"The laws are enforced speedily and with certainty in Great Britain, and until we follow the example of our mother country we need expect nothing but crime and criminals.

"The day is speedily coming when there will be the same standard of morals for men as for women. The immoral man should be as much shunned as the immoral woman."

Girl Prefers Jail To Reform Home

Alma Barrett, a young woman arrested Thursday night in a raid on the Frankfort Hotel, at 27 South Pryor Street, pleaded in Police Court Friday morning for a stockade sentence in preference to being sent to the Martha Home to be reformed. Mrs. F. J. Rathnaw, who claims to be the wife of a soldier, also was arrested in the raid. Two men who were with the woman escaped.

When Judge Broyles asked the women if they would not like to go to the Martha Home, the Barrett woman cried: "Send me to the stockade. I do not want to be reformed." Each was given a sentence of 29 days in the police station.

Begs Police to Find Pet Poodle's Grave

Fearing the ghost of her pet poodle Snookums is wandering about disconsolate at the absence of a proper monument at his mound, Mrs. J. DuPree, of 42 Hendrix Avenue, has applied to the police for aid in locating the grave of her pet.

Snookums died May 30. At the time of his death Mrs. DuPree's husband was ill and could not leave his bedside to see that the poodle's carcass was properly interred. So Mrs. DuPree commissioned a passing negro to perform the burial rites. The negro has never returned to tell Mrs. DuPree where her darling lies buried.

Now she wants to find the grave and erect a suitable headstone.

Dr. Pickard Likely To Be Mercer Head

SAVANNAH, GA., June 6.—The Rev. W. L. Pickard, pastor of the First Baptist Church of this city, is likely to become the head of Mercer University, following the resignation of Dr. S. Y. Jameson.

Dr. Pickard now is one of the board of trustees of the University. He says he is not seeking the presidency of the school and does not especially wish it, but admits it offers a field of large usefulness. His friends believe he will accept.

Atlanta's 'Finest' Don Summer Togs

Atlanta's "finest" blossomed forth Friday in their nifty new summer uniforms, undismayed by impending rain.

The regular inspection incident to the appearance of the new uniforms will not take place Friday, as the officials are all busy with the Grand Jury investigation.

CONLEY GRILLED; DENIES HAVING CONFESSED

Negro Is Borne Out by A. S. Colyar in Denial of Existence of New Affidavit.

Continued From Page 1.

person to learn all of the facts establishing his guilt, and certainly would be the last person to admit his culpability, even though proved by overwhelming evidence to the satisfaction of every impartial citizen beyond the possibility of reasonable doubt.

"Since the discovery of this crime I have rigidly adhered to my consistent policy of refraining from newspaper interviews or statements with relation to the evidence upon which the State must depend to convict and punish the perpetrator of the crime, and it is my purpose to adhere steadfastly to this policy, submitting to the jury of Fulton County citizens, to be selected under the fair provision of the law, the evidence upon which alone conviction or acquittal must depend.

"A bill of indictment has been found by the Grand Jury, composed of impartial and respected citizens of this community, and as Solicitor General of this circuit, charged with the duty of aiding in the enforcement of our laws by the prosecution of those indicted for violating the law, I welcome all evidence from any source that will aid an impartial jury, under the charge of the court, in determining the guilt or innocence of the accused.

"Perhaps the most unpleasant feature incident to the position of prosecuting attorney arises from the fact that punishment of the guilty inevitably brings suffering to relatives who are innocent of participation in the crime, but who must share the humiliation flowing from its exposure.

"This, however, is an evil attendant upon crime, and the courts and their officers can not allow their sympathies for the innocent to retard the vigorous prosecution of those indicted for the commision of crime, for were it otherwise, sentiment, and not justice, would dominate the administration of our laws.

"HUGH M. DORSEY."

The McKnight Incident.

Chief of Detectives Lanford said Friday that his department would take no further action in reference to Minola McKnight, the colored cook at the Frank residence, who is said by the detectives to have made an affidavit incriminating Frank, but who denied it shortly after to The Georgian.

Chief Lanford said that if the woman was to be rearrested it would have to be at the instigation of Solicitor Dorsey. With an investigation of the "leaks" in the department taking place before the Grand Jury, the detectives are saying little to-day about the Phagan case, but it was plain that they were disappointed that the McKnight affidavit, which had been heralded as a document of the most vital importance, had fallen flat so far as actual value as evidence was concerned.

The affidavit, in the first place, was only hearsay evidence and would not have been received in any court. To top this, the woman only a few hours after she is said to have made the affidavit made a most emphatic and complete denial. She said that she had said nothing and that she knew nothing damaging to Frank.

"I am not surprised at the turn of this feature of the case," is the only comment that Chief Lanford would make upon her repudiation.

Censorship Ordered.

Announcement was made by Chief of Detectives Lanford Friday that he had issued orders forbidding the giving out of any information to the newspapers except by the heads of the departments.

The chief said that the order had been given prior to any investigation by the Grand Jury into department "leaks" and was, therefore, not the result of the probe. It, however, was not posted until Thursday night.

The new order makes any member of the detective force liable to immediate suspension if he gives out information without the authority of the head of the department.

Conforming to the new order, Detectives Starnes and Campbell refused to intimate the nature of the information they gleaned from Jim Conley's wife after they had questioned her at length in the office of Solicitor Dorsey. They would not even divulge the reason for questioning her again.

Frank's Cook Missing.

The report that Minola McKnight, reputed author of the sensational affidavit against Leo M. Frank, had disappeared from her home added another mystery to the Phagan murder investigation Friday.

She was not at the Selig residence, 68 East Georgia Avenue, where she had been employed as cook and where she returned immediately after she was released from the police station. It was said she could not be found at her home in the rear of 351 Pulliam Street and the detectives denied they had her in custody again.

Her whereabouts was a complete mystery, although the search that was being made was expected to locate her within a short time. It was not believed that she had left town, but rather that she was in hiding at the home of one of her acquaintances or relatives to avoid further questioning by the police and newspaper reporters.

Gordon Represents Whom?

George Gordon, whose name has been mentioned frequently as the attorney of the McKnight woman, was asked Friday to define his connection with the Phagan case. This he declined to do. He was asked whether his services had been engaged personally by the McKnight woman or by other parties. He refused to answer.

"What does the woman say?" he inquired.

"She says that she doesn't even know you," he was told. He would make no comment on this information, citing instead the example of a certain wise old owl that found that the less he said the more he heard. Then he proceeded faithfully to emulate the example of the owl by returning to his typewriter.

Say Woman Is Lying.

That Minola McKnight was lying when she asserted that she never had signed an affidavit in regard to conversations she had heard between Mrs. Leo Frank and her mother was the statement Friday of Ernest Pickett and Roy Cravens, the two employees at the Beck & Gregg hardware store whose information led to the arrest of the McKnight woman.

They did not wish to talk at length on the matter, but desired to make this particular statement in reference to the affidavit, as they said that they had been present during the time the affidavit was being prepared and when the McKnight woman signed it.

They said that considerable persuasion was necessary before the woman finally consented to talk, but that after she began she told her story with little hesitation.

Grandma Talks About Babies

Has a Large Circle of Listeners Who Profit by Her Wisdom and Experience.

In almost any settled community there is a grandma who knows Mother's Friend. Not only is she reminiscent of her own experience, but



it was through her recommendation that so many young, expectant mothers derived the comfort and blessing of this famous remedy.

Mother's Friend is applied externally to the abdomen, stomach and breasts, allays all pain, avoids all nausea, and prevents caking of the breasts.

It is quickly and wonderfully penetrating, permits the muscles to expand without the strain on the ligaments and prepares the system so thoroughly that the crisis is passed almost without the slightest distress. Thus there need be no such thing as dread or fear.

No better nor more cheering advice can be given the expectant mother than to suggest the use of Mother's Friend. She will take courage from the beginning. The days will be cheerful, the nights restful. Thus the health is preserved, the mind is in repose and the period is an unending one of quiet, joyful anticipation.

You can obtain Mother's Friend of any druggist at $1 a bottle. Do not forget nor neglect to be supplied with this greatest remedy ever devised for motherhood. It is unfailing. Write at once to Bradfield Regulator Company, 138 Lamar Building, Atlanta, Ga., for their very interesting and instructive book of advice for expectant mothers.

The Georgian-American Pony Contest
VOTE COUPON

Hearst's Sunday American and Atlanta Georgian
PONY CONTEST VOTE COUPON, FRIDAY, JUNE 6, 1913
5 VOTES
NOT GOOD AFTER JUNE 21, 1913.

Vote for .....
Address .....
CARRIERS' AND AGENTS' BALLOT.

Hearst's Sunday American and Atlanta Georgian
Pony Contest Vote Coupon, Friday June 6, 1913.
5 VOTES NOT GOOD AFTER JUNE 21, 1913.

Vote for .....
Address .....
SCHOOL BOYS' AND GIRLS' BALLOT.

DANIELS SCORES HAZING AND WHISKY

Secretary Tells Navy Cadets Officer Is Traitor Who Resigns From the Service.

ANNAPOLIS, MD., June 6.—Bitterly denouncing hazing and urging total abstinence, Secretary of the Navy Josephus Daniels to-day made a speech at the commencement exercises of the Naval Academy that brought ringing cheers from the big assemblage of cadets.

"I have no sympathy for the arguments in favor of hazing," declared Daniels. "There is none worth considering. Let me appeal to you to take the lead of the American institutions in stamping out this barbarous practice from our schools. Put the hazer under your ban as one who violates your high code of ethics. I would like to see Annapolis reopen the putrid grave of the code duello and bury on top of its rotten corpse the practice of hazing.

"While there are many good men who drink temperately, there is only one safe course for the young man who would master his soul, and that is to abstain from intoxicating drinks."

Touching on the practice of some naval officers resigning their positions to go into the commercial world, Daniels said:

"The United States does not educate naval cadets for the purpose of supplying trained men for the big industrial concerns of the country. Every principle of honor, faith and fair dealing implies that a man would not accept a free education from his country and then give his talents to some industrial concern instead of to the navy. To the eternal credit of the navy it may be said that the resignations of officers who wish to leave the service of their country are few."

CHIEF SAYS LAW HAMPERS VICE CRUSADE

Grand Jury to Hear Case Where Resort, Protected by Injunction, Defies Police.

Continued From Page 1.

ties. Some of them live now just about like they did before they were run out of the restricted district.

"It is a large undertaking for a Grand Jury, but the time is ripe for it, and it should not be done at all unless it is going to be thorough."

"Whatever evidence has been laid before the Grand Jury, I am confident that vice conditions in Atlanta were not shown to be worse now than before the segregated district was wiped out," said Chief Beavers Friday in commenting on the vice probe in progress before the Grand Jury.

The chief said that he did not know the significance of the announcement that the probe would be dropped. He was sure, however, that the jurors would learn that conditions had been improved steadily from the time the anti-vice crusade began.

"When the investigation closes," he said, "the public will be satisfied. The truth will have been sifted from the falsehood and we will have the estimate of the city's condition from a reliable source.

"City Not Spotless Yet."

"Conditions now, in my opinion, are incalculably better than before the houses were closed. I do not mean to say that Atlanta morally is a 'spotless town.' It is not, and for the very good reason that it is impossible to clean a city thoroughly in the short period of eight months.

"The work is continuing, however, and it is safe to promise a better city next year than it was this year, and so on into the future so long as the crusade is kept up."

Foreman L. H. Beck announced that the probe had been completed along the line outlined in the jury's charge, and would not be carried further unless members of the jury decided to do so at the next meeting.

Few witnesses, he said, who had been summoned to testify on this question had had an opportunity to give testimony.

No Specific Places Discussed.

The announcement that two members, and probably more, would insist on a searching probe, would indicate that following the meeting Tuesday, witnesses "excused until further notice" will be recalled and the question taken up again.

It became known also that the jury's probe had dealt only with the existence of vice in a general sense, and that no specific places or indictments had been discussed.

Witnesses are under subpena, however, who it is said will give startling evidence of the existence of vice along more specific lines.

The Felder-Lanford dictograph controversy probe was not completed at the session Friday and an especial effort will be made by Colonel Thomas B. Felder and Chief of Detectives N. A. Lanford to have a special session one day next week to consider no other question.

Felder Promises Sensation.

Both parties have made a personal appeal to the jury to probe the affair to the bottom, and it is more than likely their request will be granted.

In taking up the dictograph case, Colonel Felder will demand that the jury probe deep into his charges of corruption in the detective department. This will bear more directly on the vice question and probably will be taken up before the dictograph case.

The next development of any importance will be the statement of Colonel Felder to be issued Sunday, in which he states he positively will substantiate every charge he has made.

Sheriff's Ban Drives 'Tango' Fans to Sea

MIAMI, FLA., June 6.—Driven from the city and county by threats of arrest, Miami devotees of the "turkey trot" and "tango" have fled across the bay to Ocean Beach, which is three miles from the mainland and outside the jurisdiction of the authorities.

Sheriff Dan Hardie, who put a ban on "animal dances," in Dade County, declares he "would shoot a man who offered to 'turkey trot' with my sister."

SECOND RICHEST SENATOR HIT BY NEW TARIFF

Oliver Resents Lobby Investigators Prying Into His Personal Affairs.

WASHINGTON, June 6.—Senator Oliver, of Pennsylvania, testified at the lobby investigation to-day that he had holdings representing about $5,000,000 which would be affected by the tariff bill. One and one-half millions of this sum were represented by Pittsburg newspaper stock. The rest is in coal mines. Next to "Uncle Ike" Stephenson, of Wisconsin, Oliver is the richest Senator.

Oliver said that a number of men had called on him in regard to tariff matters, but there was nothing improper in the interviews.

The witness did not know of any money being used either directly or indirectly to influence legislation.

Senator Walsh, a member of the investigating committee, showed a disposition to pry further into Oliver's wealth.

"Have you any further holdings affected by the tariff bill which have not been mentioned?" inquired Walsh.

"Mr. Chairman," responded Oliver, "I object to having my personal affairs pried into by this committee, and I believe this investigation should be confined strictly to the subjects outlined by the resolution under which it was authorized."

"I think you are dead right," exclaimed Senator Knute Nelson.

Oliver went on to explain that he had holdings other than those mentioned, among them copper property in Michigan.

Expects 10,000 for Merchants' Meeting

Progress in the raising of funds to entertain delegates to the Southern Merchants' Convention in Atlanta August 4-16, was reported at a meeting Friday morning of the finance committee of the Atlanta Merchants and Manufacturers' Association.

The committee has met with much encouragement in its campaign among the business men, and little doubt is expressed that the full amount will be ready when the convention is called to order.

It is expected that between 5,000 and 10,000 Southern merchants will attend the convention. Secretary Moore, of the Freight Bureau, said he had issued 25,000 invitations, and expects two-fifths of them to be accepted.

Sues Lodge Members Who Threw Him Out

Because he objected to Georgia Lodge 493, Brith Abraham, taking in a certain "new member," Mike Kaufman was forcibly ejected from the lodge room by three members of the order, I. Feinberg, J. Berstein and I. Springer, according to Kaufman's suit for $5,000 damages against the three men, filed with the Superior Court Friday.

Kaufman said in his suit that when the name of the "doubtful member" was introduced, he addressed the chair in opposition to his admission into the lodge. He said Springer shouted "Throw him out," and that Feinberg and Bernstein executed his orders.

Beavers to Attend Police Chiefs' Meet

L. H. Beck, foreman of the Fulton County Grand Jury, Friday told Chief of Police Beavers he could attend the annual convention of the International Police Chiefs' Association in Washington, D. C., next week without interfering with the Grand Jury's inquiry.

The chief will leave for Washington Saturday noon and will be gone for eight days.

"These annual conventions of police chiefs are most valuable for the police departments," said Foreman Beck. Mr. Beavers will learn much that will enable him to better his force."

Huff Opens Optical Store on Whitehall

L. N. Huff, who for five years has operated an optical store at 52 West Mitchell Street, has enlarged his business by opening another house at 70 Whitehall Street. Mr. Huff will give his personal attention to the new store, while the Mitchell Street place will be in charge of D. C. Jackson.

Mr. Huff also has secured services of Dr. E. O. Silvieus, an experienced optician from Cleveland, Ohio. Dr. Silvieus will make his headquarters at the Whitehall Street store and will do the intricate work for both stores.

Oil Mill Heads Meet To Select Officials

Delegates to the Interstate Association of Oil Mill Superintendents, 300 strong, reassembled at the Auditorium Friday morning to elect officers and choose a place of meeting for next year. A barbecue at East Point in the afternoon will bring the annual convention to a close.

Thursday night the association attended a theater party at the Forsyth.

House Bill Proposes 3 New Dreadnoughts

WASHINGTON, June 6.—A bill for the immediate construction of three battleships was introduced in the House to-day by Representative Graham, a Pennsylvania Republican.

The proposed dreadnoughts are to cost not more than $6,000 each, exclusive of armor and armament.

The bill was referred to the Committee on Naval Affairs.

"Squirrel Trot" by A Squirrel Thrills New York Society

NEW YORK, June 6.—The "squirrel trot," latest and liveliest of dances had its impromptu premier in the Hotel Plaza tea room yesterday.

A youthful "climber" of the squirrel family started across Fifty-ninth Street to see the great world. A limousine side-swiped a street car just that moment, and the squirrel was driven by sheer terror right into our best society.

In the Plaza hall it sped past Miss Florence Malone's bulldog. The dog caught the spirit of the light fantastic muse and followed the squirrel.

The squirrel glided into the tea room. The dog was at its heels. It hurdled one table, paused a moment in a dainty woman's lap, and then went on.

The whole throng of spectators was instantly inspired. They hopped and squealed in the ecstasy of the new movement. Finally there was a stampede to the lobby. A heartless management sent emissaries to stop the most thrilling dance of a dance-mad season.

Racing Club's Gift To Charity Attacked

BALTIMORE, June 6.—Two of the leading church denominations of Baltimore, through their official heads, have adopted resolutions protesting against the acceptance by any charitable organization of the proffered gift of $12,000 by the Maryland Jockey Club, because the money "was derived from gambling."

Dr. H. Warren Buckler, chairman of the commission appointed to distribute the money given by the jockey club for the benefit of poor tuberculosis sufferers, declared that he has no patience with the protests of the Methodist and Episcopal denominations.

Warships Can Pass Now in Panama Canal

REGINA, SASK., June 6.—For eighteen months the Panama Canal has been ready for the passage of ships, should there be any emergency requiring the presence of war vessels on the Pacific, says James Arthurs, one of the sub-engineers working on the canal, who is here on a vacation.

On 24 hours' notice, the canal can be flooded deep enough for any warship in the American navy, he declares.

The work being done now is to make the canal safe and prevent slides when the water is let in.

Fraternities Barred By Alabama College

ANNISTON, ALA., June 6.—That the Alpha Omega Fraternity of the Alabama Presbyterian College in this city is misrepresentative and exercises a bad influence, is given as the reason for the action of the board of trustees in putting it under ban and totally barring the Greek letter societies from the school at their meeting here this week.

It is said that the chapter admitted members outside of the student body, and had few members among the students.

Morse Wins Suit For Old Securities

NEW YORK, June 6.—Charles W. Morse yesterday won a suit brought against him by Henry Lehman, as assignee of C. L. Charley, of Paris, France, to recover $5,000 representing securities of the American Ice Company and the Consolidated Steamship Lines.

A jury in the Federal Court found a verdict for Morse after he had taken the stand and denied that he had ever acted as a broker in these securities, as alleged by the plaintiff.

SHOOTS NEGRO FOR INSULT.

WAYCROSS, GA., June 6.—Because of an alleged insult to a member of his family, R. H. Byrd, a farmer, today shot and badly wounded a negro turpentine hand.

Superfluous Hair Truths

Stop Experimenting

No matter what claims are made to the contrary, De Miracle is the only preparation that will immediately, and without the slightest injury to the most delicate skin, remove superfluous hair.

Insist on Proof

when makers of questionable depilatories make similar claims. The mere fact that such preparations are offered on the bare word of the makers should alone be sufficient warning to avoid their use.

De Miracle
The Only Safe Hair Remover

leaves no clinging, tell-tale smell, and is the only depilatory you can use without experimenting, because it is acknowledged the world over by eminent authorities as the one safe, perfected hair, remover that instantly removes superfluous hair and retards and controls growths which have become coarse and heavy through the use of worthless depilatories.

Others Advertise "Guaranteed"

but give no guarantee. De Miracle is the only depilatory that has a binding guarantee in each package.

Avoid permanent disfigurement by refusing substitutes. If your dealer will not supply you, send $1.00 direct. Free information how to determine which depilatories are harmful and worthless sent in plain, sealed envelope.

New truths in next advt.

De Miracle Chemical Co., New York

Sold and Recommended by Chamberlain-Johnson-DuBose Co.

DOCTORS WAR ON FRIEDMANN'S 'CURE' HERE

County Medical Society Urges State and City Officials to Ban Serum.

The Fulton County Medical Society, at its meeting Thursday, passed resolutions strongly recommending to the city and State Boards of Health that measures be taken at once to prevent use of the Friedmann treatment for tuberculosis in this State until the commisison appointed by the United States Government has reported favorably upon the safety of the injection of the turtle serum into the human system.

Attention is called to the closing of the Friedmann Institute in New York on account of the probability of the serum's menace to the human body, and to the movement to establish a similar institution in Georgia.

The resolutions follow:

Whereas, the reports upon the Friedmann treatment have been more or less unfavorable, showing the results in all cases treated to be practically negative and in some cases a strong probability of harm having been done;

Whereas, there is always an element of danger in injecting living germs into the tissues however much these germs may be attenuated, by their returning to their former virulence and activity in the tissues and by producing infection or stimulating the infection that already exists to greater activity;

Whereas the Friedmann Company has already sent agents into this State with the object of establishing a Friedmann institute and to treat patients, and

Whereas the Board of Health of New York City, after careful investigation, has closed up the institution established in that city on account of it being strongly probable that said institution was a menace to public health; be it

Resolved, That the Fulton County Medical Society recommend to the City Board of Health and to the State Board of Health that they use measures to prevent the Friedmann vaccine or any living tubercle bacilli to be injected into the tissues of human beings until the commission appointed by the United States Government has reported favorably upon the safety of such injections or until the said health boards have satisfied themselves in some other way that these injections will not do ultimate harm to the individual treated.

Be it further resolved, That the secretary place a copy of these resolutions in the hands of the secretaries of these respective boards, and furnish a copy to the local daily papers.

Confesses Killing to Give Sheriff Reward

LEXINGTON, KY., June 4.—His kindness to a prisoner will bring John Mullins, county jailer at Winchester, $250 reward.

Shade McIntosh, held in the Winchester jail for drunkenness, was so pleased with the jailer's ministrations that he to-day confessed to slaying Robert Murphy in Lee County May 22. He said he wanted Mullins to have the money.

Asks Divorce From Man She Remarried

Her second matrimonial venture with the same man a failure, Mrs. Cora A. Lee, 388 Peachtree Street, filed suit for divorce Friday against J. J. Lee, an employee of the Central of Georgia Railroad.

The Lees were married nearly twenty years ago. A few years after she obtained a divorce on the grounds of cruel treatment. On May 12, 1913, when their son was 16 years old, she married Lee again.

Her second suit said they had been living together only a short while when her husband again treated her cruelly. She asked a total divorce and alimony.

Grieves for His Baby, Not Others He Slew

CANTON, OHIO, June 6.—"I'm glad it's over. My only sorrow is that I killed my baby. For the rest I have no regrets."

This was the statement to-day of Robert Roach, the man who shot and killed his mother-in-law, sister-in-law and child and badly wounded another sister-in-law and a police sergeant.

Roach, captured after a desperate fight, slept soundly all night in jail.

Kills Employer Who Didn't Promote Him

PITTSBURG, June 6.—Disgruntled over his failure to receive a promotion when changes were made in the ticket selling department of the Pennsylvania here, a clerk named Sage today shot and killed Superintendent McNair and probably fatally injured Ralph Paully, chief clerk to McNair.

The shooting occurred in the general ticket office of the railroad company at the Union station. Sage escaped.

Costly Monte Carlo For City of Mexico

Special Cable to The Atlanta Georgian.

MEXICO CITY, June 6.—Provisional President Huerta to-day gave a Government concession for the construction of a "Monte Carlo" in the Federal District near this city. A great gambling palace, which will cost at least $1,000,000 and which will be furnished in the most luxurious manner possible, will be built.

All kinds of games of chance will be played there, the Government taking a commission on the winnings.

Lobby Fighting Ball Trust Bill, Is Charge

WASHINGTON, June 6.—Representative Gallagher, of Illinois, author of a resolution to investigate the baseball trust, declared to-day that the baseball magnates are maintaining a lobby at the Capitol to oppose his inquiry.

He said Chairman Henry, of the Rules Committee, has assured him that favorable action on his resolution will be taken shortly.

We have **Beautiful Bedding Plants,** *3c each.* **Atlanta Floral Co.,** *555 E. Fair Street.*

White City Park Now Open

PAINTER'S WILL FAILS TO CLEAR MYSTERY

Continued From Page 1.

000 annually. Painter figured out to Wilcox's satisfaction how he could carry this much insurance. With a salary of $6,000 a year as president of the E. O. Painter Fertilizer Company and $19,000 a year income from 190 shares of the fertilizer stock, there was left a margin of $4,000 annually for living expenses above the $21,000 premiums.

But before the Mutual wrote these policies an inspector and a medical examiner were sent to Jacksonville from the company's home office, and they made the investigations and examination that satisfied them.

Painter explained to Wilcox his plan to increase the capitalization of the company to about $700,000, arguing that his earnings would be increased and he would receive a large block of this new stock as a dividend on his old stock. June 3 was the date set for the stockholders to pass on this new stock issue. Some of the directors of the company opposed such a large stock increase, but Painter contended that they were not fully informed on the possibilities of the business growing and paying dividends on a capitalization this large.

Agent Helped Figure.

According to D. A. Morrison, Jr., secretary of the fertilizer company, Mr. Comfort, of Blood & Comfort, insurance agents who placed most of the other half million policies, figured with Painter and showed how he could carry a half million insurance for six years at a cost of about $35,000 the first year and about $15,000 the 000 by paying about $20,000 premiums second, applying policy dividends to reduce it $5,000 and then taking advantage of the extension clauses that would keep the insurance in force for four years longer.

Morrison said the fertilizer company would have taken care of these preuims if Painter had been unable to do so, as a matter of business policy.

Morrison declared that the fertilizer company is in no wise financially embarrassed, nor was at the time Painter began taking out his insurance. The company, he said, does a business of $700,000 to $800,000 annually and for the month of May, 1913, showed a gross increase of $20,000 over the same month last year.

Neither Judge Hamlin nor Secretary Morrison would place an estimate on the valueof Painter's estate. The will, probated last Thursday afternoon, did not reveal its value. Court appraisers to fix the values have not been named. The bulk of it, though, consists of the fertilizer stock and his Riverside Drive residence. The stock, they declare, is valued at more than 30 per cent above par.

The home is worth proably $50,000. With his stock paying $19,000 a year on an 8 per cent basis it would have a value of about $150,000.

DR. STOCKS REGAINS PERFECT HEALTH.

After Long Vacation Returns to City This Week and Resumes Practice June 9th.

To My Former Friends and Patrons: I beg to announce that I will resume my practice on June 9. Office on seventh floor Atlanta Trust Building, 140 Peachtree St. Bell phone Ivy 4202. C. L. Stocks, Dentist.

Established 1865— **EISEMAN BROS., Inc.** —*Incorporated 1912*

Buy Your "Cool" Clothes In a "Cooled" Store

Our big six-story building is cooled throughout with iced air, and the temperature made pleasant no matter what high figure it negotiates out on the street.

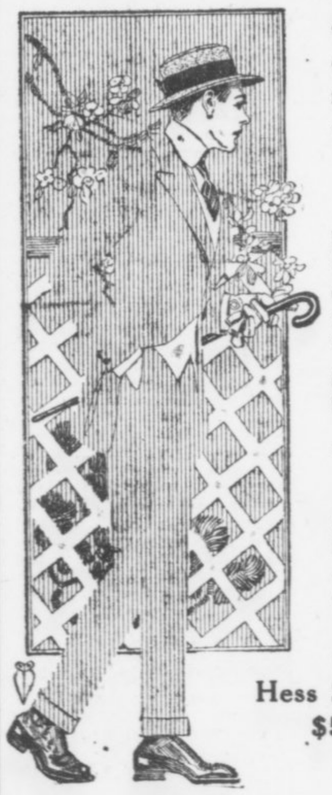

"Cool" Clothes

From seven of America's most notable makers to choose from.

Crashes, Homespuns, tropical worsteds and other extreme light weight, high finished fabrics. English, Norfolk, and conservative styles.

$15-to-$45

Straw Hats

Every braid that's stylish—every shape that's wanted.

$1.50 and up

Hess Shoes for Men
$5---$6---$7



Eiseman Bros., Inc.

11-13-15-17 WHITEHALL

SUFFRAGE RENDS ROYAL FAMILY OF ENGLAND

Queen Mary Rebukes Daughter Sternly for Commending Justice of "the Cause."

Special Cable to The Atlanta Georgian.

LONDON, June 6.—Emily W. Davison, the militant suffragette who tried to break up the Derby Wednesday and was seriously injured, continued to hold her own to-day and the attending physicians said that her chances for recovery seemed brighter than yesterday.

When she was able to enunciate Miss Davison's first question was: "Did I ruin the race?"

Friends of the injured woman fear that her brain may be affected by the concussion. Her skull was cracked just above the base.

Break Up Cycle Race.

A suffragette outrage was reported from the Isle of Man to-day. Militants placed broken glass about the motorcycle track at Douglas where the tourist trophy event was scheduled to be held to-day.

The situation in the royal household is becoming tense, owing to the bitter opposition of Queen Mary to female suffrage and the fact that the "cause" has been espoused by some of the attendants of her majesty.

The Duchess of Portland refused to accept the position of mistress of the robes because of her sympathy for the propaganda and her knowledge that Queen Mary resents it.

Princess Mary Rebuked.

An interesting story was circulated to-day that Princess Mary, only daughter of King George and Queen Mary, was sternly rebuked by her mother for daring to commend the justice of "the cause" after Miss Davison had been hurt.

A court decision of far-reaching importance as regards reclamation for damage done by militant suffragettes was handed down here to-day in the case of the London and Manchester Plate Glass Company against Lloyds, the insurance underwriters.

The court held that companies insuring plate glass are not responsible for damage done by suffragettes. Civil suits against the women personally or their organization is the only recourse.

England Not Trying to Extradite Miss Pankhurst.

PARIS, June 6.—Foreign Minister Pichon denied that the British Foreign Office had demanded the extradition of Christabel Pankhurst, daughter of Mrs. Emmeline Pankhurst, the militant suffragette leader. Miss Pankhurst fled here to avoid arrest, and opened a Paris bureau of the Women's Social and Political Union.

Morgan and Vatican Rumor Not Affirmed

NEW YORK, June 6.—"You can say that 'at the firm of J. Pierpont Morgan & Co. it was stated that nothing was known of the subject,'" was the reply of J. Pierpont Morgan when told of a dispatch from Berlin repeating the rumor that the late J. Pierpont Morgan's mission in Italy at the time of his death was to reorganize the finances of the Catholic Church throughout the world.

According to the Berlin dispatch, Mr. Morgan had hoped to crown his career by carrying out the plans of the Vatican.

Wellesley Girls Quit $5,000-a-Year Club

BOSTON, June 6.—Members of the Wellesley College "5,000-a-year club," who pledged themselves not to marry until at least three years after they were graduated, and then only to a man with an income of $5,000 a year, have disbanded.

The club, opposed by the faculty, was compelled to conduct its meetings in secret. Unhappy girls, regretting their solemn pledge, seized upon a faulty clause in the club by-laws, to disrupt the organization.

Father to Have His 'Day' at Tabernacle

"Father's Day" will be celebrated at the Baptist Tabernacle Sunday, and a full attendance is expected. Everyone will wear a red rose in honor of his father, while a unique program has been arranged, features of which will be the whistling chorus from the Tarver class of boys and selections by 90 little "Cubs" from the Baer Junior Girls' Department.

A solo by Charles L. Bellingrath, a reading by Miss Verna Ruth Harris and an address to fathers by Dr. William T. Jones will round out the program.

Rev. Dr. John E. White has a splendid article in The Sunday American on "The House of Our Fathers." Everybody should read it.

White City Park Now Open

Make State and County tax returns now. Office corner Pryor and Hunter Streets. T. M. Armistead, Tax Receiver.

How Poor---How Pitifully Poor---Is This Poor Little Rich Girl

Forced to Choose Between Her Warring Father and Mother



Muriel Bishop, her millionaire father and her mother.

Nothing More Terrible Than Plight of Muriel Bishop, Says Dorothy Dix.

By DOROTHY DIX.

There is one story that can be relied on to always strike tears from any heart not as hard as a stone, and that is the story of the poor little homeless child who has been robbed by death of its parents.

There is another story equally pathetic, though we do not stop to shed any tears over it. That is the story of the poor little rich child who is homeless and who has been robbed by the divorce court of its parents.

A few weeks ago Romona Borden, the heiress to millions, related just such a tale in explanation of why she had run away from the place in which her father had put her. She told how she had been a helpless little pawn in the quarrels between her parents, who were separated; how she had been bandied about between them, and how they had struggled and fought over possession of her.

"I had everything in the world that money would buy," she sobbed out, "but I might have any mother or any home—and that was what I wanted most—a mother and a home."

The sequel to the Bishop divorce case is a repetition of this tragic theme. The children have been divided between the parents, some to be motherless, some fatherless, all homeless in the best sense of the word, and the final dramatic climax came when Muriel, a little girl of eleven, went into court to make her final choice between mother and father and chose to live with her father.

How Pitifully Poor.

Poor little rich girl, who can't have both mother and father nor a real home to grow up in! How poor—how terribly, pitifully poor—she is!

But could anything in a civilized land be sadder than the spectacle of a little child being called upon to choose betwen the mother who bore her and the father who has cherished her? Think of her having to turn from the outstretched arms of the mother to the welcoming hand of the father.

Who is to teach her which to choose? Yet she needed the wisdom of a Solomon in such a choice. How was she to be guided? Both parents had been tender to her, both had loved her. Childlike, she unquestioningly loved them without weighing her affection for either. How cruel the fate that did not permit her to go on blindly loving both without judging between them!

No Drop of Gall So Bitter.

Nothing is more terrible than that a child should be force to become a partisan of either parent, arrayed against the other one, taught by the very exigencies of the situation itself to judge, and blame, and treat as an enemy either the father or mother. There is no drop of gall so bitter as that which lies at the bottom of the cup of family dissension, and no crime worse than that of pressing this drink upon the lips of a child. It is a draught that poisons the very springs of life at the time when life should be sweetest and most carefree and trusting.

The circumstances of the Bishop case are too familiar to need recalling here. Mr. Bishop charged his wife with being a dipsomaniac. Mrs. Bishop accused her husband of unfaithfulness. There were suits and countersuits, and in the end a divorce decree has been awarded to Mrs. Bishop.

The two older girls, Mary and Augusta, who were grown and are to make their debut next winter, elected to go with their father. Mrs. Bishop alleges that they did this because of their father's wealth, and because he could give them more luxuries and social advantages than she could, and says that she has letters from them, written within the last few months, telling her of their love for her.

Two other little girls, Natalie and Abigail, the courts awarded to their mother, and it was Muriel, the fifth daughter, who had to choose between her parents.

Muriel was with her mother last fall and was kidnaped, so the mother claims, by the two older daughters. They came to the hotel to see the mother, and while one girl talked to the mother the other girl invited the child to go riding with her and took her to her father, who carried her to Virginia to his sister, where she awaited the outcome of the trial.

Mrs. Bishop made the bitterest claim that any woman can voice, and that is that her children have been prejudiced against her and that they have been made to believe that she was a victim of the drink habit, when this is not true. Whether that is the case or not, it but adds to the pathos of the situation in which the children find themselves when they have a mother's weakness and a father's sin exploited before them.

"Honor thy father and thy mother" is the commandment given to children from on high. Happy, the children who can honor their father and their mother and look up to them and reverence them, instead of having to try to decide which is the least blameworthy.

And certainly if wrong doing is ever punished in this world it is when parents see themselves stripped of all the attributes that should adorn parenthood, standing guilty before their children, waiting for sentence, for no eyes see with such pitiless clearness as children's eyes, no judgment is so merciless as that of youth.

Must Have Father's Help.

No matter how much a mother tries to do her duty, no matter how much she strives to make a home for her children, she cannot do it ideally, without the strength and help of a husband, and a father for her children. This is true even when the sainted ghost of a dead father hovers over the home, and whose spirit can be invoked to inspire and bless it. How much less can it be done when the woman teaches her children that their father was unworthy, and to hate him.

Nor can a man, though he have ten times the millions of Mr. Bishop, and can house his children in a palace, and hire myriads of servants to wait upon them, make a home for his children without a wife at the head of it and a mother to guide them and love them. Such a home, a home within which the mother's name is not even whispered, is a mockery of a home that must make the very furies laugh with ribald glee.

The wonderful City Life Section of The Sunday American will be better than ever on Sunday. Mutt and Jeff, and Powers, the great cartoonist, with dozens of other fun-makers, will have exclusive features.

Survivor of Funeral Pact Buries Friend

PELHAM, GA., June 6.—The body of D. M. Rogers was buried with Masonic honors here. In accordance with a funeral pact of some years ago between the two friends, Judge Peddy, of Dawson, being the survivor, officiated at the funeral ceremonies.

Judge Rogers was 63 years old. He built and was the first president of the Flint River and Northeastern Railroad.

NOTICE!

Closing-Out-Ends

$7, $8, $9

TROUSERS MADE-TO-MEASURE

$3.50

FORDON

THE TAILOR, Inc.

8-10 N. Pryor St.

NEAR UNION DEPOT

Buy This New Home---On Small Divided Payments!



THE above cut is made from a photograph of a brand-new, beautiful house, located in a most desirable residential section of Atlanta, inside of the city limits. Located 95 feet above the level of the center of the city. Plenty of fresh air, which is conducive to rosy cheeks, sharp appetite and general GOOD HEALTH. Very convenient, too, as it is located right near the street car line—only a short ride from FIVE POINTS.

You can buy this house and lot on the DIVIDED PAYMENT plan—namely, $100 down and $21 a month until paid for. No mortgage. Values in this section (CAPITOL VIEW) are bound to increase remarkably, for various reasons which we shall be glad to point out to you if you will get in touch with us. For instance: Practically all the folks in this neighborhood OWN their homes—and keep their property in good condition—which, in itself, is a great factor in bringing about higher real estate values.

People who pay RENT are like they who "eat their cake and DON'T have it"—they PAY with it. On the other hand, whoever BUYS this home on our DIVIDED PAYMENT plan lives in it while paying for it—INVESTS his money—gets REAL ESTATE for it—"eats his cake and still has it." That person will have a pretty home to show for his money—whereas the person who RENTS a home will have nothing to show for his money in the end. His LANDLORD will get his money. The moral is: BE YOUR OWN LANDLORD.

For further information, phone—or call at our office.

W. D. BEATIE, 207 Equitable Bldg.

BELL PHONE, MAIN 3520. ATLANTA PHONE 3520.

BASS. BASS. BASS. BASS. BASS. BASS. BASS. BASS. BASS. BASS. BASS.

"I Have Turned the Trick---- Make Room for Big Purchases"

--- L. B. Joel.

This is the message that we received from our Mr. L. B. Joel, who was called to New York last week by several large manufacturers who wish to close out their surplus stocks for READY CASH.

This means that we will throw on sale, beginning Saturday morning at 8 o'clock, about $50,000.00 worth of seasonable merchandise to make room for these gigantic purchases.

During this Clearance Sale you can buy seasonable merchandise at about one-half its real value.

Saturday will be one of the Banner Bargain days of the Sale. Come early for best choice of the SPECIALS.

Store Open Until 10 o'Clock Saturday Night

Exquisitely Handsome New Silk Summer Dresses

They are cut from fine quality Silk Messalines, Foulard Silks, White Embroidery Voiles, All-over Embroidery Nets and White Embroidery Lingerie Cloths, representing every whim that is new and stylish. Not a one worth less than $12.50. Our price to make room Saturday **$4.98**

Sale of Ladies' Suits, $7.90

168 brand-new Tailored Suits will go on sale to-morrow at less than half their real value. All-wool Serges in black, navy, cream and stripes; novelty suitings and fancy gray mixtures. Choice Saturday **$7.90**

Clearance Sale of Shirtwaists, 49c

Saturday we place on sale about 25 dozen fine sheer white lawn Shirtwaists. All are trimmed beautifully with lace and embroidery, and are real $1.00 values. Come early and get your choice at **49c**

A "Wonder" Sale of New Millinery

1,000 new white untrimmed Hat Shapes of Hemps, Chips, Milans, Ajons, Ratine and Rough Straws. Every shape has that poise and dash which words can not describe. Not a one worth less than $3.00. Saturday, choice **98c**

Sale of New Skirts and Waists

109 Ladies' Sample Skirts

Made of all-wool men's-wear serge in black, navy, tan and mixtures. Were made to retail at $6.00. Come early Saturday and get your choice **$2.98**

Sale of Beautiful Shirtwaists

Included in the lot are Taffets, Messalines, Chiffons, White Wash China Silk, Crepe Meteor and fancy waists in all the new colors and latest styles. Choice of lot **$1.98**

Here They Go! $7.50 Skirts at $3.98

All the "Odd" Skirts and broken lots from our first assortments, in which values ranges up to $7.50. Serges, Worsteds, Diagonals, and a variety of other materials. Choice **$3.98**

Washable Skirts of Pleasing Styles at 93c

Faultlessly tailored; made of high-grade pure French linen, cotton corduroy and pique; neatly trimmed and worth $1.98; Saturday **93c**

Sale of New Blouses at 49c

Saturday we offer the Balkan and Bulgarian Blouses. Made of best quality white galatea and neatly trimmed in red and blue. Special at 98c and **49c**

Long Crepe Kimonos in this sale. In light blue, pink and lavender, beautifully trimmed and worth up to $2.00. Saturday **98c**

Children's White Dresses, made of a fine quality white lingerie and neatly trimmed with lace and embroidery. Sizes 6 to 14 years. Special Saturday **98c**

Sale of Ladies' Underwear

Corset Covers and Drawers, made of good quality muslin and neatly trimmed with lace and embroidery. Ribbon run. These are the regular 50c garments. Saturday **19c**

Chemise, Gowns, Petticoats and Princess Slips, which would be cheap at $2. But to clear the decks we offer choice, at **98c**

1,000 Ladies' Fancy Parasols in all colors on good frames and neat handles. Sold everywhere at $2.50. One day only **79c**

500 Children's Fancy Parasols in most all colors; while they last, choice Saturday **10c**

Ladies' New House Dresses, well made and neatly trimmed; all colors. Just a pick-up at **98c**

Ladies' Lisle Finish Undervest, silk taped and made to retail at 19c. One price Saturday **5c**

Just in by today's express, 250 Ladies' fine white embroidery lace-trimmed dresses; all handsomely made and styles up to the hour. Values $15 to $20. Pick them out **$4.90**

Main Floor Specials From 1 P. M. to 10 o'Clock Saturday Night

500 Pairs Ladies', Misses' and Children's All-Silk Hose, in black, white and colors; pair **19c**

300 R. & G. make Corsets, all sizes, and made of good batiste **44c**

100 Pairs Ladies' Black and White 2-clasp Silk-lisle Gloves; pair **19c**

Just 120 Pair Ladies' long Black All-Silk Gloves; elbow length; pair **25c**

Ladies' fine quality White Hemstitched Handkerchiefs; each **1c**

Men's White Hemstitched Handkerchiefs; the dime kind; each **2c**

20 Bolts fine 36-in. Butcher's Dress Linen, in white, black and all desirable colors; not 50c, but, per yard **10c**

500 yards genuine Flaxons, in neat, pretty colors; worth and sells for 25c; per yard **8c**

35 Bolts new Dress Voiles, in every color and shade; worth 39c; Saturday, per yard **8c**

100 Dozen Hemmed Huck Towels, each **3c**

90 Dozen Hemmed Napkins; ready for use; each **3c**

200 Bolts best Antiseptic Cotton Diaper; per bolt **59c**

From 1 p. m. to 10 o'clock Saturday night we will sell Utica Sheets; every one stamped by the mill, full double-bed size; worth $1.25; each **69c**

40 Bolts full bleached Table Damask, 56 inches wide and worth 75c; per yard **19c**

200 Dozen full bleached extra fine Bed Sheets; never left this house for less than 69c; each **39c**

Men's French Balbriggan Underwear, Shirts and Drawers (short sleeves); 50c values **19c**

Men's 50c Belts, black and tan; all sizes **19c**

Men's $1.50 Night Shirts **39c**

Store Opens Until 10 o'Clock Saturday Night

BASS. BASS. BASS. BASS. BASS. BASS. BASS. BASS. BASS. BASS. BASS.

ANOTHER MOVE FOR BIENNIAL SESSIONS

Oft-Proposed Legislative Reform Will Be Pressed Vigorously This Year.

By JAMES B. NEVIN.

The old and oft-proposed legislative reform, biennial sessions instead of annual sessions, will be advanced in the Georgia General Assembly when it meets this month for its first sitting.

Despite the widespread sentiment in favor of this innovation throughout the State, it never yet has been able to muster sufficient votes to put it through. It requires a two-thirds vote of both Houses, of course, being a constitutional amendment, and this always has been the stumbling block in the way.

This year, however, friends of this reform believe they will be able to consummate it, especially as it will be coupled with other propositions likely to make it more acceptable to the Legislature.

Besides providing that the Legislature shall meet only once every two years instead of annually, the proposed bill will seek to raise the limit of sitting from 50 to 60 days, and to put members on a flat salary basis, rather than on a per diem system of compensation.

The total two-years' salary of a member of the Legislature as it now is, is $400—$4 per day for a total of 100 days, covering two sittings. Besides this, the members draw 10 cents per mile in each direction traveled coming and going to the sessions.

By making the salary of the members $300 per annum flat, with mileage allowances, and extending the session to 60 days, it is figured that the State can save money, the members be more adequately compensated, and the reform of biennial sessions effected in circumstances genuinely acceptable all around.

A bill to enact the changes stated will be introduced early in the session by a member of the House from South Georgia.

Representative Lipscomb, of Clarke County, has about perfected his proposed tax equalization bill to be introduced in the next House.

The gentleman from Clarke has gone very deeply into the question of tax equalization, and feels that through a board of equalizers alone can Georgia raise sufficient revenue to meet her necessities.

Mr. Lipscomb takes an eminently sensible and level-headed view of the question of income and outgo, and said recently, in discussing his proposed plan, this:

"Naturally, coming from Clarke, I am interested in appropriations for our State institutions located there, and I fully realize the fact that it is almost an impossible proposition to beg the State for something which she has not. I feel that the way to get appropriations is first to provide the money, and I am satisfied that the State will then give us what we need to keep up the good work and high standing of our State institutions.

In other words, Mr. Lipscomb thinks that the various State institutions may be, and will be, taken care of as they should be by the State, provided the State treasury can be furnished the money with which to perform the service. His idea is that a board of tax equalizers will do this.

Before Mr. Lipscomb's bill is introduced, it will be passed upon by one of the most eminent constitutional lawyers in Georgia, as to its legal soundness.

There seems to be a disposition among the boards of trustees of various State institutions to co-operate with the incoming Legislature in so far as they may in the matter of halting the State's outgo hereafter as near the present status as possible, in order that future revenus may be arrangd as the State's necessities demand.

This attitude undoubtedly has been brought about in large measure by the outspoken determination of the incoming Governor to hold the Legislature within the limits of the State's income.

Governor-elect Slaton has let it be understood unequivocally that he will stop the Legislature in extravagant appropriations, if he has to wield his power of veto on the general appropriation bills in order to carry out his purpose. And there can be no manner of doubt that that weapon will prove entirely effective if used, because there are more than sufficient new members ready to stand by the Governor than will be necessary to sustain his veto in those circumstances.

Under Governor Slaton, the Legislature must not appropriate more than the State Treasury can pay, as it has been accustomed to doing in the past. The Executive does not propose to permit the Legislature to dump its embarrassments upon his shoulders, when by holding it to a strict accounting as it goes along, that may be avoided.

The impression is, however, that Governor Slaton's attitude already is so well understood, both by the incoming Legislature and the various State institutions, that no trouble or serious friction is likely.

Congressman Charles G. Edwards, of the First District, is earnestly advocating better salaries for the rural mail carriers.

In this connection, he said recently:

"The rural service was hardly ever intended to be self-supporting. It was established as a convenience to the people. The rural mail service is about as self-sustaining as any other branch of the service that benefits so large a number of people.

"Whether the service is self-supporting, it should be efficient—it must be efficient, indeed, before it can hope to be self-supporting. In respect of that, I do not think it can be made entirely efficient unless the carriers are paid living salaries, and that is what I am getting at right now."

The Birth of Atlanta as told by pioneer women—an article that everybody will want to read. Published exclusively in The Sunday American.

White City Park Now Open

LITTLE STORIES of the TOWN

Elderly Folks Want To Learn New Dances.

The new dances have proved a bonanza to the dancing schools, according to those who keep posted concerning the "dancing academy," and the teachers who usually have closed their schools early are keeping them open this year until the last of June.

"We haven't hours enough to take care of all the people who come in for lessons," explained one dancing teacher. "Every hour of the afternoon and evening is taken up by people who want to learn the new dances. Some of our patrons are going away for the summer and want to be sure they know the new dances before they try them out at the summer resorts, and a good many are well beyond middle age. You would be surprised at the number of elderly men and women who want to renew their dancing days and come here for lessons."

Trying to "Kid" The Stage "Kidder."

"Actors are queer folks," remarked a stage hand at the Forsyth Theater yesterday, "especially vaudeville actors. You would imagine they'd take their professional efforts very much in the nature of work and want to get away from it and every suggestion of it as soon as they are through with their turn on the stage. But the contrary is true.

"Vaudeville actors like to see each other on the stage and they stand in the wings afternoon and evenings watching the acts that go before and come after them with as much interest as do the people in the audience. I venture to say they get more real enjoyment out of the performance than many of those who pay to see it.

"There's a great deal said and done on the stage which the audience does not catch. For instance, some actor will stand in the wings out of sight of the audience and carry on a 'kidding' conversation with the people acting and they, in turn, will keep up their end of the talk. The audience does not hear it, but those back of the scenes do, and enjoy it hugely. The great thing seems to be to 'get the goat' of the fellow who is doing his best to amuse and entertain. The 'kidder' in the wings will say all sorts of things to disconcert him. Of course, this doesn't happen all the time, but it does occur frequently and occasions lots of fun behind the scenes."

FEEDSTUFFS CROPS DECREASING FAST

Agricultural Reports Show Georgia Each Year Is Buying More and Raising Less.

That Georgia is each year raising less feedstuff for domestic animals than it consumes and becoming more dependent on other parts of the country, is shown by reports of the State Agricultural Department. At the present rate at which feedstuff stamps are being sold, more than 70,000 tons of feed will be shipped into Georgia from outside States than was received last year.

Stamp sales from January 1 to May 31, 1913, amounted to $17,392.08, against $11,331.80 for the same period of 1912. The total stamp sales for 1912 were $26,550.20. At this rate the total for 1913 will amount to $40,621.80, an increase of $14,071.60.

Stamps are placed on concentrated commercial feedstuffs shipped into the State. The present rate of increase will make the increase more than 70,000 tons for this year.

"Practically all of this feedstuff could be raised in Georgia," said J. J. Brown, Assistant Commissioner of Agriculture. "The increase over last year will be more than 70,000 tons. This is regrettable and the farmers of Georgia should busy themselves.

"There is no reason why all of this feedstuff should not be raised in this State, and there is no doubt about the farmer being able to dispose of every bit which he raises. It would take many years for Georgia to raise crops equal to the demand right here at home."

The Birth of Atlanta as told by pioneer women—an article that everybody will want to read. Published exclusively in The Sunday American.

Have You Sore Gums or Loose Teeth?

A prominent dentist, after years of experience, has found a home remedy that will cure Riggs' disease, bleeding, inflamed and spongy gums, and tighten loose teeth by rinsing the mouth.

Probably you have not enjoyed eating for some time. Get a bottle of STYP-STRING-ANT and that disease of the gums and teeth will be cured; therefore, aiding digestion. 50c bottle at all druggists, or parcel post, 55c in stamps. DeLamater-Lawrence Drug Company, wholesale distributors.

Your Usefulness Ends When Your Eyesight Fails

Your Most Valuable Possession---They Bring All the Beauties of Nature to You

DO YOUR EYES ache when you read? Do the words become blurred? Does the sunlight irritate your eyes? Do you see little spots after working at something that requires close application? If so, nature is warning you. She is telling you that you are using the strength of your eyes faster than she can supply it. Rest glasses may be all you need. See us to-day for an examination. Delay and you may seriously impair your sight. We have made a specialty of examining eyes and fitting them with proper glasses for many years. Isn't it worth your while to know whether or not you need glasses?

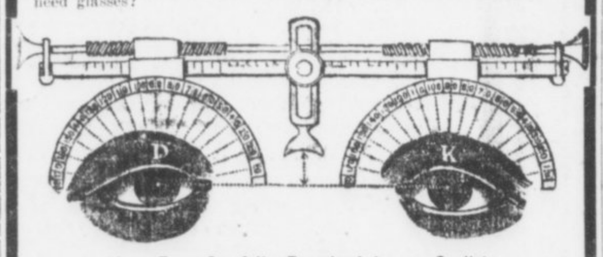

Your Eyes Carefully Examined by an Oculist.
YOU GET PERSONAL ATTENTION.

SPECIAL ATTENTION GIVEN TO CHILDREN'S EYES.

WE INVITE A COMPARISON OF PRICES, AS WE POSITIVELY DO NOT PAY COMMISSIONS TO ANYONE.

L. N. HUFF OPTICAL CO. (Inc.)
Builders of Fine Spectacles and Eyeglasses.
70 Whitehall --- Two Stores --- 52 W. Mitchell

REMEMBER!

We close our Store at one o'clock to-morrow, Saturday.

SHOP EARLY

J. M. HIGH COMPANY

FOR SALE 18 PIANOS

These were taken in exchange for Weatherholt Club Player-Pianos, and include such well-known makes as

Chickering — Steinway
Kranich & Bach — Fischer
Kingsberry — Vose — Knabe

Must be sold at once to make room for Weatherholt Club Players which are arriving in carload lots. I will sacrifice the entire lot at prices from

Attractive Terms Given $78.00 UP They Must Go at Once

The gigantic Weatherholt Player-Piano Club, with its saving of $334.50 and **free features,** is the cause of this sacrifice. They won't last long at such prices. Better hurry.

$650 PLAYER-PIANO FOR $488.50

Our Club Piano
Regular Price . . $375.00
Club Price $267.50
Terms: $5 Cash, $1.25 Per Week

CONDITIONS: No interest, one year's trial and exchange privilege, 15c rebate on payments made before due, free life insurance feature, ten-year guarantee.

All of which accompany in writing the sale of every Club Piano.

10 Down, $2.50 a Week

WEATHERHOLT PIANO CO.

"THE SOUTH'S FOREMOST PIANO HOUSE"
72 North Broad St. Weatherholt Bldg. Atlanta, Ga.

For Out-of-Town Customers
Fill Out Coupon and Mail

WEATHERHOLT PIANO CO.,
Atlanta, Ga.

Gentlemen: Inclosed please find $10.00 membership fee (first cash payment), for which ship to my address your Club Player-Piano at once, including bench, scarf, 12 rolls of music and free delivery, with the understanding I can pay balance in $10.00 monthly payments.

Name .....
Address .....

FORBES WRITES ON CAPITAL AND LABOR

Employers Seem to Be Getting More Reasonable Toward the Proletariat.

By B. C. FORBES.

"Are your sympathies with the rich or with the poor, with capital or with labor?" is the question put me by a reader.

* * *

My "sympathies" are not governed by the state of a man's bank account or by [illegible]pation.

* * *

I have long since abandoned hero-worship of rich men simply because of their riches, and I long ago learned that a poor man of the right stamp can be happier than a king or a plutocrat.

* * *

My questioner really wanted to know whether I habitually supported capital or labor. To that I must reply: "Neither." My experience is that capital sometimes is in the right and that labor is sometimes in the wrong.

* * *

It is human nature to sympathize with the "under dog." Labor used to be nearly always the weaker party. Therefore, public sentiment invariably favored labor. But latterly organized labor, and more especially professional labor leaders, have occasionally resirted to arbitrary acts, to brute force, to unfair methods. They have sought to take undue advantage of their newly won power. They have not always had regard for justice. They have not always considered the interests, the comfort, the safety of the public. Having become the "upper dog" in certain cases they have abused their position.

* * *

Let labor keep ever in mind that public sympathy goes out to the "under dog." Of late the public has too often been the "under dog." A revulsion against autocratic labor agitators is inevitable if unfair tactics are pursued.

* * *

In this column humble efforts have been made to bring about a better understanding between capital and labor, a clearer appreciation of the fact that enormous riches are not to be envied, and a realization on the part of employers that they must treat their employees humanely, considerately and generously. Too much class hatred is being stirred up. Men holding the very highest offices in the Republic are as guilty in this connection as the most rabid Industrial Worker leader. Nothing is to be gained by fostering insensate class animosity. Much may be lost if it is carried much farther.

* * *

My own experience and observation are that capitalists and employers are becoming reasonable in their attitude toward labor and toward the public. They are realizing that we are all human beings, that we are all in the same boat, that we are all made of the same crumbling clay, that life is short and the grave never far off, that happiness is not the product of selfishness, that service is nobler than mere gain—that, in short, the only life worth while is that founded on justice, sympathy, moderation and brotherliness. To be worth playing, the game has to be played fair.

* * *

Read this telegram just received:

KANSAS CITY, MO.—"We should concern ourselves as much nationally about the welfare of our employees as of the stumpage itself."

With these words Everett G. Griggs, of Tacoma, Wash., president of the National Lumber Manufacturers' Association, prefaced an appeal for thoughtful treatment of the working man in the lumber industry, in the course of his address before the annual convention of the organization, which opened here to-day.

"Efficient labor and proper equipment mean as much in the final cost of lumber to the consumer as the log itself," he continued. "Our business affects the lives of more employees than any other in the United States."

* * *

Fancy our Lumber Kings talking like that! Would they have talked so ten years ago or even five years ago? We have, indeed, traveled far of late along the road whose goal is the brotherhood of man.

* * *

One important step of the near future will be the fixing of a minimum wage. Yes, I know there are economic drawbacks, but humanity is more important than any apparent obstacle. I was talking the other evening with Mr. D. A. Thomas, the largest coal mine owner in Britain and the operators' representative in the recent coal strike, and he tells me that the minimum wage then introduced has not upset things seriously.

* * *

The most pitiable people in America are the very, very rich and the very, very poor. Evolution is making for the modification of the circumstances of both.

* * *

I have rambled far from the question I started out to answer and have not written what I originally had in mind, but it is too late to mend matters now.

Happy Hooligan starts to break into society—A fine feature in the Comic Section of The Sunday American.

Loses $25,000 Suit, But Wife Has Purse

MACON, GA., June 6.—One of the largest court awards recorded here in many years was made yesterday afternoon, when a jury gave W. D. Nisbet, of Birmingham, a judgment for $25,000 against P. C. Wadsworth, of Macon and other cities.

Wadsworth formerly was an officer of the Southern States Cotton Corporation. He was sued by Nisbet for a commission for organizing the concern.

Stock owned by Wadsworth and in the possession of the court, to the extent of $5,000, was delivered to Nisbet. Other stock worth $50,000, owned by Mrs. Wadsworth, who lives in Atlanta, was released from the attachment.

Whole U. S. in Silent Panic, Wells Says

LONDON, June 6.—Ort Wells, the Chicago business man who was associated with Messrs. Gates and Drake some years ago, takes a pessimistic view of conditions in America in the immediate future. He says that President Wilson personally is a charming man, but the commercial future of the United States needs a man experienced in affairs at the head of the Government.

"Everything is in favor of unbounded prosperity, but the people are all afraid of the future and are waiting to see what will happen. The whole country is in a silent panic."

200 Americans Flee Mexico City, 'Broke'

Special Cable to The Atlanta Georgian.

MEXICO CITY, June 6.—Two hundred Americans, who have been unable to find employment in this city, left here to-day for Vera Cruz and will there take a steamer for New Orleans.

The United States Government is paying the railroad fares as well as all expenses, of these persons who have practically been forced to leave the capital.

Lunatic in Scanty Attire Causes Panic

SAVANNAH, GA., June 6.—Clad only in a light nightgown, barefooted and wild-eyed, a man who had escaped from a sanitarium last night frightened women and spread terror in the residnce section of the city until he was caught by S. Sanford Haupt, who gave chase in his auto.

A number of women who were sitting on their porches became hysterical when the man, his robe ne nuit flying about him, started directly toward them.

Currency Reform Bill Not Yet Ready

WASHINGTON, June 6.—President Wilson said to-day that the reform currency bill was not ready to submit to the House Banking and Currency Committee. Chairman Carter Glass announced that he would issue his call for the first meeting of the committee Monday.

The President said that the best features of several plans will be taken by the President's experts, under the direction of Professor Little, and put into one bill, which will be sent to Congress, labeled by the White House.

THE PLAYS THIS WEEK

Sparkling Comedy at Bijou.

Sparkling music, fetching costumes and good, wholesome comedy are the chief elements that are making "The College Girls," this week's attraction at the Bijou. The company, headed by the funny German comedian, Martin Guild, and the Irish comedian, Frank Cristie, make things exceedingly lively and the work of the chorus in the many pretty musical numbers form one of the most pleasing features of the performance. Tabloid musical comedy has evidently come to stay at the Bijou.

Matinee this afternoon at 3 o'clock; two matineese tomorrow at 2:30 and 4; night shows, 7:30 and 9.

~comes out a ribbon~



~lies flat on the brush

NEGRO SUSPECTS FACING REARREST

Farmers Reported to Have Secured Warrants for Wilkes and Maynard for Fraud.

Sheriff J. A. McCurdy, of DeKalb County, stated Friday morning that Walter Wilkes and Ernest Maynard, the negroes held on suspicion in the death of Mrs. Sarah C. Stevens and her daughter, Nellie, will be released within 24 hours.

The Sheriff declared that he and Detective Rosser, after a thorough investigation of the statements of the negroes which formed their alibi, have become convinced that they are telling the truth and that they know nothing of the death of the two women and the burning of their home.

It is probable, however, that Wilkes and Maynard both will be rearrested when they are released. It is understood that J. L. Cowan, a farmer living near Constitution, has sworn out warrants for their arrest, asserting that the negroes defrauded him out of $6 several months ago. Another farmer, for whom Wilkes and Maynard formerly worked, also will cause their arrest, it is stated, on similar charges.

Happy Hooligan starts to break into society—A fine feature in the Comic Section of The Sunday American.

CABLE NEWS

Important Events From All Over the Old World Told in a Few Short Lines.

Belgium Would Bar Boxing.

BRUSSELS, June 6.—A bill prohibiting boxing in Belgium was introduced in the Chamber of Deputies today. It has the support of the Socialists, because prize fighting is such a "warlike" sport.

Japs Perfect Wireless Phone.

TOKIO, June 5.—The first experiment with a Japanese patent wireless telephone proved successful to-day. Conversation was carried on between Yokohama and the Tenyo Maru, stationed about 20 miles out at sea.

Lloyd-George Not to Come.

LONDON, June 6.—Arrangements for Chancellor Lloyd-George's American tour, which was announced by W. J. Jones, of Pittsburg, for September, have fallen through. In the first place, the Chancellor is too busy to make the trip; in the second, he did not care to lend himself to an enterprise which savored of a showman's tour.

The wonderful City Life Section of The Sunday American will be better than ever on Sunday. Mutt and Jeff, and Powers, the great cartoonist, with dozens of other fun-makers, will have exclusive features.

TECH CELEBRATION BEGUN BY DEBATE

Three Classes Take Part in Opening of Anniversary Observance Friday Night.

The celebration of the twenty-fifth anniversary of the Georgia School of Technology will begin Friday night at the Young Men's Christian Association, when members of the Henry W. Grady Literary Society will debate on one of the live questions of the day—the recall of judges. The formal statement of the question is, "Resolved, That the judges of the State of Georgia be subject to recall."

S. D. Frankel, of Atlanta, a member of the senior class at Tech, and F. P. Raybon, of Jesup, of the sophomore class, will uphold the affirmative side of the question. The negative will be debated by S. A. Gayle, of Columbus, of the freshman class, and L. C. Gordon, of Atlanta, of the sophomore class. Professor W. G. Boogher, of the Tech faculty, will preside.

Judges will be Hon. Alex C. King, Rev. C. W. Daniel, of the First Baptist Church, and J. S. Fleet, of the Peacock-Fleet School.

On Saturday evening the annual freshman oratorical contest will be held at the Y. M. C. A. Auditorium.

Happy Hooligan starts to break into society—A fine feature in the Comic Section of The Sunday American.

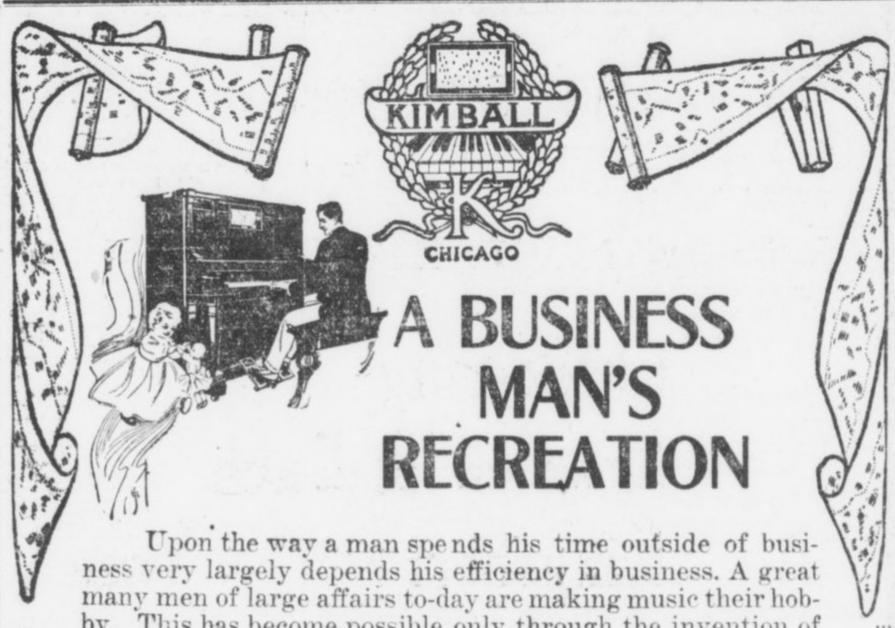

A BUSINESS MAN'S RECREATION

Upon the way a man spends his time outside of business very largely depends his efficiency in business. A great many men of large affairs to-day are making music their hobby. This has become possible only through the invention of the Kimball 88-Note Player-Piano. Through this medium you can become familiar with the classics, the latest popular hits, dance and religious music, without any previous musical training.

In other words, the Kimball Player-Piano bridges years of technical training, because anyone can play with but a few minutes instruction. With but one stroke of the lever, the Player is transformed into a piano for hand or manual playing.

Our record of sales shows that the Kimball Player is bought by the leaders in the business world, such as bank presidents, lawyers, doctors and captains of industry in every line.

We cordially invite you to a demonstration of our several styles; then you will understand and realize fully that we don't overstate the immense amount of satisfaction they afford.

If you have an old instrument or an instrument in your home that remains silent because there is no skilled musician to play it, we will make you a reasonable allowance for it to apply on the purchase of a new Kimball Player. Remember that the value of such instruments taken in trade is greater to-day, intrinsically, than it will be later on.

We will be pleased to have a salesman call upon request.

Cash, or convenient terms arranged.

YOU SAVE WHEN YOU BUY AT KIMBALL'S

W. W. KIMBALL CO.

Atlanta Branch

94 N. PRYOR ST.

H. R. Calef, Mgr.

YOU SAVE WHEN YOU BUY AT KIMBALL'S

GEORGIAN "WANT ADS"

Are Read by Half

Million Persons : : :

Read for PROFIT---Use for RESULTS

Just three more days of the Linen Sale.

M. RICH & BROS. CO.

Squeezing a *Whole* Day's Business Into a *Half* Day Through the *Power of Price-Pressure*

Saturday we close at 1 P. M. We're mighty glad to give our employees the week-end holiday. It forces us, however, to do a whole day's business in a half day. To offset any possible loss of sales, therefore, each department manager has cut prices to the quick on a staple item of merchandise.

The aggregate means the Best Day of Bargains we have had this year. Here's the proof:

(On sale only until 1 P. M. Saturday. No phone or mail orders. Nothing sent C. O. D.)

$5 Skirts at $1.95

All wool skirts in light weight crashes, homespuns and diagonals. Smart styles, cleverly tailored. High waistline, with or without belt effect. Just the neat models one likes for outing or street skirt. Trimmed in self-covered buttons. All brand new; shown to-morrow for the first time. Actually worth $3.98 to $5. Choice $1.95.

(Second Floor)

$1.25 Gowns 73c

A simple garment in the slipover style. Everything about it is genuine—there's not a tawdry bit of trimming nor crooked thread. The material is of fine nainsook; the gown is perfectly cut and proportioned. Yoke of embroidery, ribbon run. Wing sleeves are also linen lace trimmed. Actual $1.25 gowns for 73c.

(Second Floor)

Girls' 50c to $1 Dresses

Trig dresses for little tots. Sensible summer styles. Made of fast color percales with a sprinkling of ginghams. Light and medium colors. Sizes 2 to 5 years. **29c**

(Second Floor)

35c to 50c Ribbons at

Crisp taffetas, messalines and satin stripes. Floral, warp prints, Persians, brocades and Roman stripe patterns. Ribbons for almost every purpose. 4½ to 7 in. **29c**

(Main Floor)

A Sale of 25c Neckwear at

Buy two pretty pieces of fresh, attractive neckwear for the usual price of one. Sunshine colors, jabots, lace stocks and yokes. All white. Buy a-plenty at this special price. **12c**

(Second Floor)

New $2.00 Corsets at

Sunshine colors, jabots, lace corset. Standard model. Long hip, choice of medium or low bust. Made of a fine quality summer batiste; daintily lace and ribbon trimmed. All sizes. **$1.49**

(Second Floor)

$2.00 Smyrna Rugs at

An all-wool Smyrna rug, woven in Ye Olde Tyme Colonial rag weave designs. Absolutely clean and sanitary—woven to wear. Various patterns. Sizes 30x68 in. A splendid rug for summer use. **$1.35**

(Third Floor)

Big Sale of Up to $10 Trimmed Hats at $2.50

Grouped for Saturday a big lot of trimmed hats that earlier in the season were priced $5 to $10, and most of them $7.50 to $10.

Made of fine braids—chiefly dark—and trimmed in flowers, feathers, quills and ribbons. All good styles. A most remarkable opportunity for the woman who wants a second best hat or a new hat with which to finish the season.

(Millinery—Second Floor)

Women's Vests 9c

Just for a flyer Saturday until 1 p. m. Made of fine ribbed gauze, crochet taped, ribbon trimmed. Full bleached; perfectly made. All sizes 4, 5 and 6. Value 15c.

25c Veilings 10c

New hexagon and fancy mesh veilings in black and leading colors and black-and-white combinations.

(Main Floor)

35c & 50c Handkerchiefs at 25c

You can't buy these after 1 p. m. Saturday. Ladies' 35c and 50c real Armenian handkerchiefs. Madeira glove handkerchiefs, one-corner embroidered handkerchiefs. Also 20 dozen men's 50c all-linen handkerchiefs.

(Main Floor, Left)

$1.25 Table Linens at 89c

Choice of a silver bleached German damask or a full bleached Irish damask. The latter in Shamrock patterns. Both numbers are warranted pure linen and are 72 inches wide. Always $1.25, for 89c.

(Main Floor, Left Aisle)

$2 to $3.50 Hand Bags $1.48

Ladies' goat, seal, walrus and Morocco leather hand bags. Leather and moire lined. All fitted with coin purse, some with more fittings. Round or creased bottoms, regulation and fancy shapes. A big Saturday grouping. Regularly $2, $3 and $3.50, at $1.48.

Pair Initial Pillow Cases 50c

The price, mind you, is not for single cases, but for a pair. Made of high-grade soft cotton pillow casing. Artistically embroidered with wreath and spray design, in center of which is an embroidered initial. Charming! Sale starts with all initials. Only 363 pairs in all, however—you know the fate of late comers.

(Linens—Main Floor, Left Aisle)

$3 Emb'd Chiffons at 95c

Imported chiffons prettily embroidered in white dots or sprays. Blue or brown. In dress lengths only, 3½ to 4½ yards. Formerly priced at $2.50 to $3.50 a yard. For a quick clean-up Saturday at 95c.

(Main Floor, Right)

25c to 35c Cluny Laces 14c

All-linen hand-loom Cluny laces in designs that closely rival the real hand work. All white in bands and edges to match of a uniform 5-inch width. They will go a-flying at this less than half price of 14c.

(Silk Annex, Left Aisle)

$5 Suit Cases at $2.98

The lightest weight suit case made. The steel frame is covered with the tough, tenacious Mexican wire grass. Closely woven; wear resisting. Corners protected by sole leather straps strongly riveted onto steel frame. Sole leather straps go all around. Corbin lock and mountings. Strong handle. Moire lined. Three inside straps; gathered pockets for shirt waists, etc. Extra deep—8 inches; 24 inches long.

(Luggage Annex, Main Floor, Right)

$1 Long Silk Gloves 59c

16-button length silk gloves, perfectly cut and fashioned. Pure-thread silk, fresh stock, full plump weight. Black, white, tan, navy, brown and lavender. Full range of sizes. (Main Floor, Left)

ECONOMY BASEMENT On Sale Only Until 1 P. M. ECONOMY BASEMENT

25c for women's waists—black, gray or blue percales; neat styles for house wear.

25c for women's 39c union suits—fine gauze ribbed, full bleached. Knee length, lace trimming. 4, 5 and 6.

39c for men's 50c shirts—coat styles, attached cuffs, soft English percales, neat light spring patterns.

5c for wash ties—styles for men and boys. All white, colors, etc., with various dots and stripes.

39c for $1 middy blouses—Norfolk middy styles, fast color trimmings. All sizes 10 to 18.

39c for new 50c corsets—and corsets in discontinued models. Gray, black, white.

39c for women's 69c waists—white lingerie, embroidery-trimmed front, high neck; 3-4 sleeves.

19c for men's 25c silk sox—pure-thread silk hose, black or colors, with double lisle sole and high spliced heel.

M. RICH & BROS. CO. M. RICH & BROS. CO.

COUNCIL TO URGE BOND ISSUE ON LEGISLATURE

Amendment Removing Two-thirds Restriction at Special Election Also Is Requested.

Every effort will be made to induce the Legislature to make it possible for Atlanta to vote on a bond issue of probably $5,000,000 as a result of Council action Thursday afternoon. The pressing need of money for public improvements in Atlanta, making a bond issue imperative, was emphasized by the Finance Committee, which recommended a committee of investigation.

Judge Candler went a step further and made the whole bond question a State issue by proposing the passage of a constitutional amendment eliminating the two-thirds vote clause.

After investigating the city's financial requirements and considering the effects of the recent crematory decision, the Finance Committee recommended a bond issue as the only means of providing for needed public improvements.

Bond Issue Only Course.

"We strongly recommend a bond issue at this time," the resolution read, "as it is, in our judgment, absolutely impossible for the city of Atlanta to make any permanent improvements out of the current revenue, and a bond issue, in our judgment, is the only way these improvements can be made."

The resolution instructed the Mayor Pro Tem. to appoint a committee "to investigate carefully the question of issuing bonds by the city to take care of the following purposes: Schools, water, sewers, hospital improvements and street improvements."

Without a dissenting voice, the General Council adopted the finance committee's resolution. The Mayor Pro Tem. announced he would appoint the committee some time this week. The general opinion of Councilmen and Aldermen is that the committee, irrespective of its personnel, will recommend a bond issue of from $2,000,000 to $5,000,000.

Want Vote Limit Removed.

Following passage of the Finance Committee's resolution, Judge Candler introduced the following resolution:

"That the Representatives and Senators in the General Assembly of Georgia, who represent territory touching the limits of the city of Atlanta, be respectfully requested to introduce and press for passage a proposal to the people of Georgia to authorize an amendment to the Constitution of said State to allow bonds to be issued by any municipality of this State for any public necessity upon an affirmative vote of two-thirds of the citizens voting at an election held to determien the question of the issuance of bonds."

Judge Candler buttressed his resolution with a forceful address, setting out the constitutional restrictions upon bond issues.

Effect of Dead Men's Votes.

"The way it is now," Judge Candler said, "dead men vote in every bond election. A bond issue, to carry, must receive two-thirds as many votes as there are registered voters at the last preceding registration. The last time we had a bond election, 17 men had died in my ward, and those 17 dead men killed 34 votes of living men. Every lazy man kills the vote of two live men who go to the polls. Every man kept out of the city, or who voluntarily remains out, kills two votes of men who remain in the city."

No one spoke in favor of the resolution except Judge Candler, but all voted for it.

Judge Candler told a Georgian reporter he had talked with half a dozen influential members of the Legislature from all parts of the State, and all of them favored his proposed amendment.

Crematory Contract Stands.

The Finance Committee submitted the June apportionment sheet exactly as published heretofore, and it was adopted unanimously.

Specifications for the crematory—the same as those in the first contract—were submitted by the Finance Committee.

The General Council adjourned to meet next Wednesday, by which time the Mayor's four days to approve the apportionment sheet will have expired. The sheet will then be finally adopted, after which the new crematory contract will be formally made. The contract will be the same as the first one, except the price to be paid for the crematory, which will be $260,000 instead of $270,000.

In Almost Every U. S. Consulate

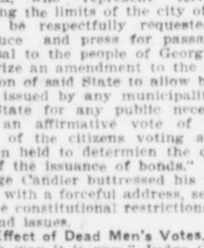

Wherever Uncle Sam is represented by a resident official, in Asia, Africa, North America, South America, Europe, Australia and the Islands of the Tropics, the Government records are preserved against fire and theft in

THE SAFE-CABINET

This did not happen by accident but as the result of the findings of a special commission appointed to investigate the relative merits of steel filing cabinets. Their conclusions should be valuable guides to you in selection of your office equipment.

Let us give you some interesting *facts* about fire protection and THE SAFE-CABINET.

HORNE-CANDLER CO.
84 N. Pryor St.
The Modern Office Outfitter

ODDITIES —in the— DAY'S NEWS

BEES BREAK SABBATH.—Bees which infest the First Congregational Church at Montclair, N. J., are so numerous that an acid will be poured into the interstices of the wall to drive them away. Their buzzing is annoying, and it is said several persons have been stung during services.

BRYAN'S COUSIN DIES.—While plucking flowers for a bouquet to be sent to Secretary of State Bryan, Mrs. Emilee Neilson, a cousin of the Secretary, was stricken with apoplexy and died at her home in Mount Vernon, N. Y.

GOLD CORNICE FOR HOUSE.—The new home which James H. Flood, wealthy land owner, is building in the fashionable section of San Francisco will be set off by a cornice of beaten bronze, over which will be laid a thin plating of gold.

OUTFASTS ELEVEN WOLVES.—Owen Hughes, of Angelo Township, near LaCrosse, Wis., outfasted a band of eleven wolves and won a bounty of $110, when the wolves, driven by hunger, dashed from their refuge and were killed. Hughes watched outside the entrance to their den for four days and four nights.

$650 HEN ADOPTS CATS.—A prize hen, for which President Mellen, of the New Haven Railroad, paid $650, covered a litter of ten kittens under its wings at Lenox, Mass., when its eggs were removed after she had shown a determination to set. The hen drove off the mother cat, which attempted to get possession of her offspring.

PICKPOCKET, 86, JAILED.—Ellen McCarthy, 86 years old, of New York City, convicted as an expert pickpocket, was sent to a reformatory, where it is probable she will remain for the rest of her days.

Anarchistic Activity Goads Paris to Raids

Special Cable to The Atlanta Georgian.

PARIS, June 6.—Alarm is being caused in government circles by the spread of anarchy throughout France. Gendarmes made 49 separate raids today, seizing vast quantities of propaganda in the anarchistic anti-militarist headquarters. Forty arrests were made.

Letters show that many Spanish anarchists have come here to help spread the reading matter. The anarchists will be sternly dealt with.

Rev. Dr. John E. White has a splendid article in The Sunday American on "The House of Our Fathers." Everybody should read it.

AD MEN READY FOR BALTIMORE TRIP

Delegation Leaves Saturday to Advertise City of Atlanta at the Great Annual Meeting.

Atlanta ad men are fairly bubbling to-day with the "Atlanta Always Ahead" spirit—the intoxicant they always take with them when attending annual conventions of the Associated Advertising Clubs of America. Saturday will be the big day, this being the time set for the departure for Baltimore.

In private Pullmans, properly decorated and easily recognizable as the traveling equipment of the Atlanta Ad Club, the delegation will depart over the Southern Railway. Headquarters for the party have been arranged with the Hotel Rennert and rooms may be obtained by application to Fred Houser, secretary of the Atlanta Convention Bureau, 817 Empire Building.

A general invitation has been extended friends of the Ad Club to make the trip to Baltimore, and a large number already have signified their intention of going. Albert S. Adams, 209 Grant Building, is general chairman of the delegation, known as the "On to Baltimore Crowd."

Baltimore is making great plans for the entertainment of the ad men. An entertainment fund of $35,000 has been raised. Several thousand advertising men from all parts of the United States will attend.

At the Dallas convention last year the Atlanta delegation created a great sensation by their stick-together spirit and novel attire. Each Atlanta ad man, and the ladies as well, wore a duster, across the back of which was printed in big letters, "Atlanta Always Ahead," and the slogan at Baltimore will be the same.

Manuel's Bride Will Get $300,000 Dowry

PARIS, June 6.—Announcement is made that Prince William of Hohenzollern will give his daughter, the Princess Augustine Victoria, who is engaged to ex-King Manuel, a dowry of $200,000. Their income will be about $30,000.

The ex-King's mother, Queen Amelie, is satisfied and hopes her son will live quietly at Sigmaringen till the possible restoration of the monarchy in Portugal.

Mr. Batch, Little Jimmy, Howson Lott and other fun-makers supply enough laughter for the whole family for a week in the Comic Section of The Sunday American.

White City Park Now Open

Hens Learn Diving By Going With Ducks

SARANAC LAKE, N. Y., June 6.—Expert research has disclosed the reason that patients at the Foresters Sanitarium had had to complain of a fish flavor in their eggs.

The institution has its own lake, whither the ducks repair for swimming and the hens for drink. The keeper of the hens was confounded when he saw a dozen of his hens diving and coming up with infant trout, which they brought to shore to devour.

The hennery man says it is a characteristic acquired through long association with the ducks.

14 British Poets Who Might Be Laureates

LONDON, June 6.—No one would imagine that England had 14 poets who were capable of filling the laureateship with distinction, but the list of possible candidates has reached that number.

They are Rudyard Kipling, Robert Bridges, Henry Newbolt, William Watson, W. H. Davis, Maurice Hewlett, Austin Dobson, Alfred Noyes, W. B. Yeats, Thomas Hardy, John Masefield, Stephen Phillips, Le Gallienne and Mrs. Alice Meynello.

3 Declaimers Tie in Law School Contest

A three-cornered tie was the result of the declamation contest at the Atlanta Law School Thursday night. Harry B. Terrell, Allen Dowda and George Northen were the young men who made it impossible for the judges to arrive at a decision.

The judges were Judge John S. Candler, Judge J. T. Pendleton and Professor M. L. Brittain. Unable to reach a decision, they called in Mrs. William Claer Spiker, professor of oratory. The four could not decide on a winner.

Graduating exercises will be held at the Grand Opera House Saturday night.

Judge Speer Warns Against Reporters

MACON, GA., June 6.—Judge Emory Speer's advice to he graduates of the Mercer Law School, of which he is dean, was to avoid newspaper men.

He told them to try their cases before juries, and not in the newspapers, and warned them against the "mucker."

"The mucker," he explained, "is a newspaper liar, who will attack judge as well as counsel."

Rubber and Leather Soles

Byck's can always be depended on for complete stocks of these popular goods.

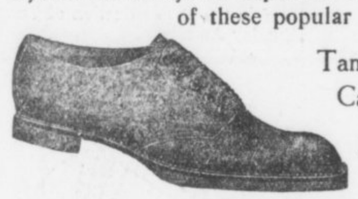

Tan Russia and White Canvas Rubber Soles
$3.50 to $5.00



Gray and White Canvas and Buck
$2.50 to $6.00

Boys' too

Byck's

27-29 WHITEHALL
Footcoverers to all Mankind

MONEY-SAVING PRICES

Saturday and all next week I am going to offer you these new up-to-date goods at the remarkably low prices below. They are stylish garments, just taken out of my regular stock for this sale. Why not buy them on a clean, sensible ***credit*** *basis? Pay a small amount down and the balance in easy payments of* ***"A Dollar A Week."***

KIMONOS

Ladies' Kimonos, made up in lawn and voile; dainty, beautitiful creations. They make summer a delight; reduced from $2 to **79c**

DRESSES

Ladies' Dresses, made of the daintiest voile, in plain effects and fancy stripes; these artistic and beautiful little gowns make the hot day pleasant. Reduced from $4 and $6 to **$3.75**

These prices represent real money-saving bargains to you. My complete stock carries much higher priced garments and one look at them will satisfy you as to the standard of the

W. A. DAY CO.

MEN'S SUITS

I am offering you a complete line of Men's Suits, in serges, fancy cassimeres, checks, etc., made in all the nobby late styles, and Norfolks. Reduced from $25 and $27 to **$20**

MOHAIR SUITS

Men's Mohair Suits, the coolest things in the world. No weather is hot when you wear a mohair. Reduced from $20 to **$13.50**

Buy Now Pay Later

The Sensible Way

REMEMBER THE NUMBER
DAY
14 W. MITCHELL ST.

A Visit to 14 West Mitchell St. Means a Saving to You



These dealers sell Swift's Premium Hams and Bacon



ATLANTA, GA.

Alverson Bros.	S. E. Nissenbaum
Atlanta Grocery Company	Peachtree Market
Charles Austin	J. P. Phelps
J. M. Bailey	L. J. Price
M. F. Boisclair	R. T. Pryor
Barnett Bros	M. Peacock, Jr.
W. K. Bearden	Richards & Smith
J. T. Bell	W. H. Roane
Barnes Cash Grocery Company	S. W. Ramsey
R. A. Broyles (six stores)	C. I. Rheberg
L. M. Burel	P. D. Ramsey
W. A. Byers	J. G. Sherrer
B. F. Byfield	Sands & Co.
Cash Grocery Company	Tappan & Co.
Camp Grocery Company	TeBow Bros.
C. P. Cann	Taylor & Hall
L. F. Chapman	Tucker & McMurray
R. H. Comer	L. C. Thompson
Ed L. Campbell	M. Wald
Crawford Bros.	Ware & Rogers
Cassels & Fleming	H. Weinman
J. M. Darden	Wyatt's C. O. D.
J. M. Dodson (three stores)	J. A. Word
D. L. Echols (three stores)	Weeks Bros.
E. M. Elliott	H. Wald
L. J. Frankel	Young & Wallace
M. Friedman	Lewis Bros.
J. C. Fultz	Morris Bros.
L. Franklin	Hancock Bros.
C. D. Gann	T. T. Baugh
Gann & Hawkins	Pat Hanlon
Gardner & Meyers	T. G. Brooks & Son
Goldberg & Klein	J. V. Chastain
N. Golden	T. W. McGarity
J. W. Green	J. R. Karr
E. P. Harris	J. W. McMurtrey
L. Hillman	J. C. Vaugh
M. Hillman	J. R. Roseberry
House, Cassels & Fleming.	J. S. Smith
D. Isenberg	B. Karwisch
Jenkins & Company	G. B. Morris
C. H. Levetan	Exposition Cotton Mills
E. G. Little & Son	Powell Bros.
J. Levetan	R. H. Ferguson
G. M. Mann	I. N. Willis
T. F. Moore	J. H. Merritt
Morris & Thomas	C. M. Bryan
C. H. McHan & Son	T. W. McCord
J. W. McMurtrey	Willingham & Cechran
L. O. Nichols	C. I. Rheberg
North Side Grocery Company	Scott & Peavy
	Marbut & Minor

AUGUSTA, GA.

The Great Atlantic and Pacific Tea Co.
William Boyles Sons
Castleberry & Wilcox
P. J. Collins
Mrs. K. Dunn
E. Ebmyer
T. J. Foster
E. E. Hamilton
S. L. Hicks
N. Hilderbrandt
J. M. Holly
W. T. Hall
E. S. Ingram & Company
Robert Ingram
J. L. Janes & Company
W. R. Jones
E. L. Jackson
W. H. Jones
C. E. Jones
George M. Kirsch
A. V. Kirsch
H. J. Markwalter
Marks Grocery Company
W. A. Mattison
T. C. Mahoney
J. W. McDonald
W. F. Mays
Model Grocery Company
Planters Grocery Company
J. F. Roessler
Sancken's Grocery
Star Grocery Company
P. J. Sharkey
W. W. Teague
Mrs. E. V. White
H. W. Wingard
The Hill Grocery Company
Barker & Company
B. B. Weeks
W. P. O'Keefe
D. Gehrken
Carpenter & Maxwell
J. L. Roesel
M. T. Hair
W. H. Holman
Progressive Market
Easterling Bros.
L. Hopkins

ROME, GA.

W. A. Adams
Anchor Duck Store
Blaylock & Dew
Bosworth & Vandiver
J. M. Bradshaw
G. M. Braden
Brooks & Son
Camp & Camp
Camp & Taylor
J. J. Conn & Son
Cornwell Grocery Company
Covington & McElreath
P. M. Curlee
J. M. Davis & Company
R. A. Dozier
East Rome Grocery Company
M. Franklin & Son
C. F. Gaines & Company
Glover White Mer. Company
J. T. Harbor
Hatfield, Ward & Company
F. M. Henderson
J. N. Howell
Johnston Bros.
Keith Bros.
T. A. McCurry & Co.
C. C. McDowell
W. R. McGill
McWilliams & Co.
W. L. H. Mize
R. L. Morris
Perry & Strange
Price & Price
F. W. Quarles & Son
D. B. Sanders
R. G. Youngblood

GORE, GA.

M. P. Dill & Company
P. A. Morgan

HIRAM, GA.

Griffin & Florence
H. L. Hipps
S. L. Laird & Company
Lester & Lester
Moon & Hunt

HOLLAND, GA.

J. H. Clarke & Bro.
Holland Bros.
J. H. Ratcliff & Co.

LINDALE, GA.

J. L. Craton
C. H. Ray

TRION, GA.

Clements, Hall & Hammonds
R. J. Day
Pursley Bros.
R. F. Roberson
The Trion Co.
J. H. Worsham

LYERLY, GA.

G. R. Anderson
A. E. Doster & Company
Hill & Crawford
J. L. Jones
L. W. Mellican & Company
Pollock Bros.

ROCKMART, GA.

Carlton, Lee & Company
A. H. Grafer
D. H. Hubbard & Company
W. W. McBride
McRae & Company
J. M. Thomasson

SUMMERVILLE, GA.

Cleghorn Bros.
D. S. Espy
Garret Bros. Company
Hinton & Company
Strange-Cochran Hardware Co.
Thompson-Hiles & Company

DALLAS, GA.

Bartlett & Watson
Bullock & Crouch
Cooper & Russon
Crew, Holland & Company
Dallas Grocery Company
J. T. Griffin
W. R. Griffin
J. R. Meek
Meek Bros.

FISH, GA.

William Waddlee

CEDARTOWN, GA.

Waddell & Heard
Union Grocery Company
L. E. Pridgens
Partee & Hacks
D. F. Neese
J. S. Moore
D. L. Lowery

AMERICUS, GA.

Broom Bros.
Ball & Son
Tom Salmon

CAVE SPRINGS, GA.

Asburry Bros.
Griffith Bros.
Hargis Mer. Company
J. C. McGinnis
Tumlin Mer. Company
B. T. Williams & Company
J. W. Wood

CEDARTOWN, GA.

Brewster Bros.
E. P. Bridges
Busby Bros.
Carroll & Martin
J. J. Hackney
C. Hicks
King & Vance
C. F. Jones
W. J. Lovvorn

Ask your dealer for Swift's Premium Hams and Bacon

YOUR ACQUAINTANCES CAN HELP YOU WIN IN CONTEST FOR PONIES

"What shall I say to people when I go to ask them to subscribe for The Georgian and The American?"

This is one of the questions boys and girls frequently put to the pony contest department.

The answer is: Explain to those you call on that you are in the contest to win, and that every friend and acquaintance can help. Ask them to subscribe. Remember that while it is true you are asking your friends to help you, still they are getting their money's worth and more in return.

Probably the most frequent answer contestants will get is: "We already take The Georgian and The American."

In this case, ask them to pay in advance, taking advantage of the saving which accrues through long-term subscriptions. This really is an easier situation to deal with, for in this case your friends are acquainted with The Georgian and The American, and by taking it, show they are friendly to it.

I nominate, as a candidate in **The Hearst's Sunday American** and **Atlanta Georgian** Pony Outfit Contest:

Name .....

Address .....

Nominated by .....

Address .....

GOOD FOR 1,000 VOTES.

Only One Nomination Blank Can be Voted for Any Contestant.

District Number One.

George Rosser	89500
Josephine Simril	41360
Miss Margaret Lewis	34565
Vera Nellie Brantley	29930
Jacob Patterson	17045
Jas. O. Godard	16145
Hillman McCalla	9675
Hugh B. Luttell	8820
Edgar Watkins, Jr.	7210
Janet Oxenham	6855
Miss Louise Thompson	6685
Miss Frankie J. Smith	6265
Willie Ivey Wiggins	6215
Andrew May	5585
Mollie Lee Kendall	5335
Miss Mildred Stewart	2220
Nellie Martin	2190
Dorothy Stiff	2030
Miss Estelle Sullivan	2010
Pauline Trull	1650
Glenn Moon	1545
James Grubbs	1500
Phillip S. Reid	1405
Thomas M. Price	1385
Wm. Eisle	1145
Lottie Mae Dedman	1130
Eugene Morgan	1100
Wyman Conard	1090
Yoland Gwin	1060
Harold Holsonback	1005
T. L. Hoshall, Jr.	1000
Roy Mauldin	1000
Albert Smith	1000
Miss Louise McCrary	1000
Miss Sudie King	1000
Miss Gaynell Phillips	1000
Miss Mary E. Peacock	1000
Robert A. Harden	1000
Miss Edith Clower	1000
Miss Ruth Grogan	1000
H. E. Watkins, Jr.	1000
Miss Annie Phillips	1000
Miss Christa Powers	1000
Oliff Moody	1000
William Ernest	1000
Arthur Pepin	1000
Lillian Smith	1000
Chas. Johnson	1000
Frank Price, Jr.	1000
Louise McAllister	1000
Sidney Clark	1000
Donovan Owens	1000
Morgan Glover	1000
Chas. Whitner, Jr.	1000
Jack Shinholser	1000
Jack Papas	

District Number Two.

Miss Robert Harbour	89515
Eugene Willingham, Jr.	38045
J. W. Collins, Jr.	17705
Miss Idelle Shaw	15020
Miss Marjorie McLeod	10875
Miss Lottie McNair	9820
Edmund Hurt	8225
Mis Elizabeth Garwood	6600
Elsie Gosnell	5880
Miss Edith Gray	3945
Paul M. Clark	3630
Miss Nellie Reynolds	3585
J. Edgar Sheridan	3585
Ray Warnick	3520
Miss Lallie Church	2435
Wm. Wellborn	1850
Clinton Hutchinson	1740
Miss Virginia Walton	1650
Edgar Sweetzer	1595
Robe Wood	1575
Chas. Kellogg, Jr.	1380
Max Clein	1245
Sarah Paxton	1075
Maurice McGairy	1010
Martin Comerford	1000
Euel Crawley	1000
Willie Harden	1000
Raley Ray	1000
Miss Lucy Withers	1000
Miss Elizabeth Downing	1000
Robert F. Andrews	1000
Miss Catherine Fussell	1000
Nick Caroli	1000
W. Samet	1000
Ed Ferguson	1000
Pierce Smith	1000

District Number Three.

Charles L. Stevens	87310
Willette Matthews	40005
Mildred Brickman	15995
J. P. Goets, Jr.	5810
Miss Alma Coleman	5440
Miss Mary Wells	2400
Miss Mabel Brocewell	1800
Miss Evelyn Oxford	1585
Anne S. Statton	1250
Ernest E. Hamorick	1000
Willie Reynolds	1000
Harry Brown	1000
Joe R. Smith	1000
Howard Grove	1000
Claudia Cochran	1000
Annie Mealor	1000
Marion Wells	

District Number Four.

Fannie Mae Cook	100500
Florence Greenoe	66140
Nathaniel Kay	31220
Oscar Eugene Cook	28895
W. H. Hamilton, Jr.	18580
J. Walling Davis	11545
Miss Wilhelmina Tucker	9515
Miss Ida Bloomberg	7835
Ida G. Fox	5665
Miss Annie Graham	5450
Nell Reynolds	5190
H. L. W. Brown	4555
Miss Maude L. Berry	4185
Lillian Maurenberg	3795
Annie Slatten	3650
Howell Conway	3265
Myrtle Jones	2655
Miss Beatrice Brunson	2500
Fred Vicery	2465
Miss Marie Toy	2160
Charles Ernest Vernoy	2025
Agnes Shatren	1910
Miss Meta Mitchell	1645
Louis Whitman	1425
Louis Joel	1415
Guy Quillian	1340
Vivian Broom	1505
Ralph Rose	1460
Raymond Smith	1425
John Thrasher	1420
Paul Theocown	

Roy Young	1400
Estelle Honer	2065
David F. Nowell	1295
William Henderson	1290
Louise Simpson	1290
Sam Nance	1250
Mose Gold	1250
Miss Susie Black	1230
Miss Rosemund Humphries	1035
James Eden	1000
Miss L. E. Abbott	1000
Miss Lovie C. Dean	1000
Miss Alice Feldman	1000
Frank Henley	1000
Miss Annie Mae Hilsman	1000
Milton Holcombe	1000
Lynn A. Hubbard	1000
Harry Stane	1000
Miss Sarah Whitaker	1000
Miss Margaret White	1000
Charles Stone	1000
R. H. Brown	1000
Hugh Terrell	1000
Miss Carlotta Burns	1000
Lowell Battie	1000
Miss Lillian L. Brown	1000
Miss Marion Overstreet	1000
Jack Elliman	1000
Eugene Bayliss	1000
Esther Hutchins	1000
Valentine Jenkins	1000
Sam Silverman	1000
Eleanor Raoul	18150

District Number Five.

Richard Rainey	58340
Frank Ison, Jr.	52845
Emery Ward	11600
Harndon Thomas	8825
Miss Louise Chewning	7480
Miss Anna Graham	6900
Miss Lucile Berry	5355
Miss Margaret Le Feure	4175
Dick Denton	3800
Roy Coleman	2450
John Baker Long	4840
Miss Mary Holloway	2065
Wm. Hood	1150
Miss Texis Mae Butler	1000
Albert Leake	1000
Merriot Brown Reid	1000
Miss Frances Summers	1000
Chas. B. Alverson	4800

District Number Six.

William Turner	53395
Miss Beverly Swanton	27000
Edward DeLoach	22745
Miss Susanne Springer	10810
Miss Virginia Jackson	7590
Edgar Wilson	4675
Agnes Meara	4500
John Lovett	4320
George Nelson Baker	4085
Grady Harris	4205
Miss Margaret Thornton	1920
E. F. Marquett	1900
Gay Reynolds	1850
Miss Ora P. Dozier	1790
Richard Kell	1420
Francis Summers	1330
Charlie Hood	1555
R. C. Overstreet, Sylvania, Ga.	1080
Nora E. Webster, Sylvania	1025
Miss Grace Davis	1000
Gregory J. Eaton	1000
Angie C. Newton	1000
Benjamin F. Safiets	1000
Edith Clower	1000
Alma Hudson	1000
Fred Vickery	2210
J. T. Sewell	6800

District Number Seven.

Phillip Gilstein	27635
A. Morrison	21015
James Allen	6375
Chas. R. Walker, Jr.	5100
George H. Melton	5015
Henry Hull	3493
Clyde Mitchell	3520
Lawrence McGinnis	1170
Joe DuPre	1160
Claude Higgins	1000
Willie Mae Dempsey	1000
Joy Carroway	1000
Miss Alma Hudson	1000
Fannie Bettis	4500

City Carriers and Newsboys.

Ross Greer	68740
Moss Brodkin	72855
O. B. Bigger	62355
Raymond Wilkinson	54405
Harold Hamby	37015
J. E. Moore	43745
John Trimble	32935
Roy Cook	17320
Irvin Willingham	20360
Powell Pendley	11750
Harold Turner	11335
Norman Gooch	9190
Sidney Ney	8820
Sterling Jordan	8235
Olin Neal Base	6810
St. Bernard Veitch	6535
Everett J. Cain	5675
Royal Barbour	4360
Grady Cook	3120
Bonnell Bloodworth	2610
L. M. Harrison	1560
Frank Garwood	1545
R. S. McConnell	1220
Johnnie Evans	1000

Out-of-Town Agents and Carriers.

John Martin, Jr., Columbus, Ga.	26115
Lee Bowden, Athens	14215
Thos. W. Rylee, Gainesville, Ga.	13715
Ambrose Scarboro, Royston, Ga.	10910
Chas. Barron, R. F. D. Atlanta	10,700
Leon Spence, Carrollton, Ga.	9685
H. K. Everett, Calhoun, Ga.	7850
M. E. Daech, Stone Mountain, Ga.	5555
Leckie Maddox, Newnan	4805
J. S. Plunkett, Carey Sta. Ga.	4890
Jake Palmer, Murphy, N. C.	4250
Gladys Daniels, Bolton	3210
Leon B. Spears, Woodstock, Ga.	3195
Smith Fallaw, Opelika, Ala.	2380
Aubrey Hopkins, Anderson, S.C.	2085
Alfred Chappelle, Sparta, Ga.	1455
Jos. Milam, Cartersville, Ga.	1820
Robt. Newby, Vienna, Ga.	1360
H. Ezserman, Rome, Ga.	1345
John Toler, New Orleans, La.	1340
James Wilkins, Gaffney, S. C.	1915
Chas. B. Havey, Lithonia, Ga.	1000
L. Bennett, Brunswick, Ga.	1000
Herman Corliss, LaGrange, Ga.	1000
R. E. Hudson, Unadilla, Ga.	1000
Hugh Parrish, Adel, Ga.	1000
Paul Swint, Gibson, Ga.	1000
X. N David, Cedartown, Ga.	1000
Rupert Mobley, Covington, Ga.	1000
Marvin Collier, Barnesville	1000

Georgia School Boys and Girls.

M. Means, Meansville	37340
Ambrose B. Tribble, Lithonia	32035
Chas. E. Keely, Cartersville	26260
Gertrude Moseley, Menlo	17575
Virginia McCowen, Marietta Car Line	17395
Ben Steinberg, Cartersville	13150
Ennis Spinks, Chipley	12195
C. E. Crawford, Chipley	11335
Clifford Henry, Carrollton	11185
Lois Casey, Chattahoochee	11000
John Logan, Gainesville	10585
Blake Nichols, R. F. D. Atlanta	8680
Patrick Jones, Macon	7980
Margaret Danner, Doraville	6905
Belle Ragsdale, Lithonia	6748
Mary Allen, Macon	6460
Anna Johnson, Summerville	4605
Will Chapman, Whigham	4680
Mary Caldwell, Chipley	4440
J. P. Tucker, Jr., R. F. D. Decatur, Ga.	4100
Esther Boorstein, Covington	4020
Terry Strozier, Greenville	3610
Belle Stowe, Toccoa	3305
Clay Burruss, Carnesville	3265
Berry, Clein, Columbus	3150
Rives Cary, Barnesville	2765
Reginald Houser, Macon	4100
Mary Emma Allen, Macon	5935
Maxwell Aubrey, Bolton	2645
Betta Davis, Fayetteville	2340
Wm. Reid, Columbus	2325
Warner Webb, Griffin	2285
Elmer Towns, Social Circle	4435
Alfred Wilkes, R. F. D. Atlanta	2620
Cary Brezel, Rome	2450
W. L. Mattox, Newnan	2000
Virginia Wing Roswell, Ga.	2000
B. C. Elder, Blakely	1970
Jimmy Logan Grantville	1950
Carl Bragg, Woodcliff	1665
Emory Steele, Commerce	1650
Sarah F. Spier, Monroe	1565
W. A. Hollis, Columbus	1595
W. Harrell, Jr., Quitman	1500
Paul Jossey, Forsyth	1500
J. L. Brewer, Egan	1465
Ruth Aiken, Forrest Park	1760
Horace McConnell, R. F. D. Atl	1405
Miriam Mitchell, Richwood	1495
Miriam Stansell, Gainesville	1390
E. A. Heckle, Cornelia	1255
Wm. Taliaferro, Mansfield	1240
Jessie Collier, Barnesville	1235
Virginia Young, Roswell, Ga.	1175
Robert Davis, Columbus	1165
Gertrude Marshall, Savannah	1150
Bennett Jeffers, Douglasville	1135
Sallie Evans, Douglasville	1110
Susie Glenn, Social Circle	1110
Ernest Baker, Washington	1110
Eleanor Lindsay, Tucker	1100
D. S. Morton, Raymond	1105
Ernest Turney, Chipley	1085
Sidney Newsome, Union Point	1080
H. C. Ogilvie, Savannah	1080
Chas. Hanlan, R. F. D. Atlanta	1180
J. P. Craven, Baxley	1075
Clyde Stephens, Barnesville	1075
J. C. Smith, Oxford	1060
Robt. Mobley, Jr., Quitman	1055
H. E. White, Flovilla	1040
Erva Blackstock, Hogansville	1030
E. Scarborough, Macon	1025
Etheridge Bradley, Smyrna	1015
Chas. Clark, Loganville	1010
Jessie Tabor, Loganville	1005
Mattie L. Johns, Loganville	1005
Brannon Sharp, Commerce	1000
G. W. Davis, Bremen	1000
Cecil McGahee, Lithonia	1000
Sarah Carter, Savannah	1000
Dan Patrick, Conyers	1000
H. H. Redwine, Fayetteville	1000
Felix Reid, Union City	1000
Ralph Little, Commerce	1000
Morris McClure, Jackson	1000
C. V. Turner, Jr., Quitman	1000
G. W. Posey, Jr. Juniper	1015
Lily Wilkes, R. F. D. Atlanta	1000
J. H. Hewlett, Conyers	1000
Rudolph Campbell, Fairburn	1000
A. E. Gilmore, Jr., Tennille	1000
Richard Johnson, Tennille	1000
J. P. Tucker, Jr., R. F. D. Atl.	1300
Edna Jennings, Newnan	1000
Thos. Lamar, Waycross	1000
Evelyn Davis, Baconton	1000
W. B. Dismukes, Mystic	1000
E. V. Turner, Jr., Athens	1000
Elsie Cummings, Savannah	1000
Grady W. Griffith, Athens	1060
Amy Davis, Bremen	1000
Joe Tink, Gainesville	1000
Bennett Willis Norman, Norman Park	1000
H. B. Reid, Crawfordville, Ga.	1000
Raleigh Wilkinson, Athens	1000
Evaline Webster, Waycross	1000

School Boys and Girls Outside of State of Georgia.

Fain E. Webb, Jr.	35905
Lena Mae Smith, Knoxville, Tenn.	24870
Robert Hyatt Brown	15410
McGee Hunt, Westminster, S. C.	7925
Miss Dorothy Davis	6730
Rodney Stephens	6410
J. T. Sewell	5055
Elmer Cooper, Greenville, S. C.	3110
Henry Hicks	3490
Janette Gerelde, Pensacola, Fla.	2700
Ralph Turner	1350
Miss Lydia Bemley	1315
Edmund A. Lively, Birmingham, Ala.	1045
Miss Annie McCarrell	1035
Novel Wheeler	1015
Pauline Trull	1000
J. T. Webb, Jr.	1000
Lindsay W. Graves	1000
George Andrews	1000
Geo. W. Chamlee, Chattanooga, Tenn.	1000
Chas. E. Briley, Jr., Charleston	1000

15 YEAR-OLD MISS ALMAN COMPLETES GRAHAM SHORTHAND IN THREE MONTHS AT THE SOUTHERN BUSINESS COLLEGE

As the Literary Schools and Colleges Close, Many of Their Pupils and Teachers Are Entering the Southern Business College for a Summer Course in Shorthand and Bookkeeping.

Now, learn Business!

Get ready to obtain and to hold commercial positions!

Make such preparation where the best systems of shorthand and bookkeeping known to the world are taught, at the Southern Shorthand and Business University, this city!

Positions are always awaiting the graduates of this famous Business College.

A certain teacher of Bookkeeping recently took the Southern's Business Course just to say that he held a diploma from this well-known institution.

Reputation is a mighty good thing to have.

The Southern's 48 years of continual operation has made it an enviable "rep."

Call upon 25 or 50 or more of Atlanta's prominent business firms and bankers, and verify this statement.

Among the recent students who have accepted positions and made good may be mentioned Miss Rosebud Alman, who, under date of May 28, writes as follows:

"Southern Shorthand and Business University, Atlanta, Ga.:

"Gentlemen—Anyone can attend your college with absolute assurance of satisfaction, as your courses are easily and quickly learned and they meet every requirement.

"I consider Graham-Pitmanic Shorthand the best in existence, chiefly on account of its simplicity. I SPENT ONLY THREE MONTHS in completing your Shorthand and Typewriting Course, and immediately accepted a position with the International Correspondence Schools, which you secured for me. Sincerely yours,

"MISS ROSEBUD ALMAN."

Yes, the Southern's pupils learn as much about shorthand in one week as do the pupils of any school on earth, and they become better stenographers in three months than do the pupils of any of the non-Pitmanic systems, but the Southern prefers its pupils to give a little longer time to the study and thereby become experts.

That's why the business men prefer the Southern's pupils.

The business men have already become disgusted with stenographers writing some of the new-fangled systems, as evidenced by the following advertisement which appeared in the Atlanta newspapers:

"Wanted—Lady stenographer; work light; $20 per month to begin. Chance for advancement. * * * No Chartier writers need apply. Answer in own handwriting. M. A., Box 204, care Georgian."

Better be sure to learn the best system at the start.

Graham-Pitmanic leads all others in rapidity of execution and legibility in reading, and it is taught at the Southern.

Write, call or phone for catalogue, and enter now. Address,

A. C. Briscoe, president, or L. W. Arnold, vice president, 10 West Mitchell Street, Atlanta, Ga.

Rev. Thomas L. Bryan, representative and lecturer.

Send 25c in stamps for a copy of Professor Bryan's Pamphlet on Punctuation.



MISS ROSEBUD ALMAN,
Who accepted a position as stenographer after a three-months' course in Graham Shorthand at the Southern Shorthand and Business University.

CHAMBERLIN-JOHNSON-DuBOSE CO.

ATLANTA NEW YORK PARIS

Seventy-Five Women May Share These

$1.00 and $1.50 Corsets

48c

48c simply and solely because this is a surplus lot that we would have done with quickly. The corsets themselves are good style, splendidly made corsets (do not be surprised to see the names of well known makers on many of them).

Choose from coutil, batiste and double-ply net—ideal for summer—corsets of medium low and high bust and long skirt.

And at the Same Time

50c and 75c Brassieres 33c

39c Brassieres Are Marked 25c

There are one hundred fifty of the 33c brassieres, some six styles, trimmed with laces and embroidery. There are seventy-five of the 25c brassieres, linen lace trimmed mostly. They are marked at these prices that the clearance may be completed before one o'clock.

Agents For Butterick Patterns and Publications

Chamberlin-Johnson-DuBose Co.

CHAMBERLIN-JOHNSON-DuBOSE CO.

ATLANTA NEW YORK PARIS

"All Work and No Play---"

Following Our Now Well-Established Custom The Store Closes To-morrow at 1 o'Clock

The Saturday half-holidays for the summer begin to-morrow!

They come as a little "breathing spell" for those who serve you and us faithfully through the long days of the year—and may they thoroughly enjoy them! Nor are we speaking out of pure philanthropy—it is tinged with business judgment, or perhaps with the psychology of business, we are simply putting into practice the old adage about all work and no play. We want bright, willing, happy people about us. We long ago recognized the Saturday half-holiday as a helpful means to this end.

We trust that whatever slight inconvenience it may cause you, our big public, will be more more than offset by the renewed energy and vigor and happy smiles that our people will bring with them on Monday mornings.

Were Toilet Articles Ever So Priced?

And right now comes the **big** season of toilet articles, when the sun is hot and when comfort depends so much upon the means we take to acquire it. There is no telling you how much you will save—at one time it is a half, again it's four-fifths, again it's five-sixths—but such fractions mean little—read the actual savings.

5c Chamois Skins	2c
25c Liquid Cucumber Cream	9c
25c Liquid Pine Tar Shampoo	9c
25c Cosmetic Glycerine Lotion	9c
$1.25 Ambre Royal Soap	25c
50c Face Powders, many well-known makes	19c
10c Miniature Puffs	5c
25c Nail-polishing Powder	5c
25c "Compacte" Powder and Puff	9c
25c Japanese Joss Sticks, bundle	9c
Pray's 25c Diamond Nail Polish	9c
25c Lustreite Nail Enamel	9c
Rallet's 25c Russian Soaps, cake	9c
50c Romoline Antiseptic Lotion	25c
75c Romola Face Powder	19c
50c Romola Face Powder	9c
25c Romola Tooth Powder	5c
25c Romola Hair Tonic	9c
75c Queen of Violets Extracts, ounce	25c
Lentheric's $1.50 "Arden's" extracts, ounce	25c
Infants' 35c and 50c Hair Brushes	9c
25c White Celluloid Frames	5c
$4.50 box assortment of Romola Toilet Articles	$1.00
25c Writing Tablets	5c
and	
The Mark Cross 25c Safety Razor	17c

A Half-Day of Whole-Hearted Reductions

In the Junior Department

Third Floor

Much can be saved in the half-day to-morrow! We have created some timely and wonderfully fine values in the Junior Department—the question is whether such values will last through the whole half-day. Read them and judge for yourself whether you should delay hurrying.

Children's $2.00 & $3.00 Middy Blouses $1.25

Sizes eight to fourteen years. The white galatea is a splendid quality. They have navy, red and white collars and silk ties that take them out of the class of ordinary middies. The chances are you will choose more than one once you see them.

Children's $5.00 & $6.00 Dresses $2.98

Sizes six to fourteen years. As choice a collection of linen, French gingham and galatea dresses as one would want to choose from were price of no consideration. Styled in the most becoming little fashions—as only few makers of children's dresses seem to know how. Some are hand-embroidered, some are trimmed with Irish crochet laces—all have some point that marks them as extremely pretty.

Children's $8.50 to $12.50 Dresses $4.95

Sizes six to fourteen years. The clearaway of the finer wash dresses for children! Doubtless it will be a quick one—when $8.50, $10.00 and $12.50 dresses are $4.95. There are white and colored linens, white and colored piques and novelty striped ratines. Many of these are hand-embroidered, and all are fashioned and trimmed beautifully—and variously, too variously to do them justice here.

Chamberlin-Johnson-DuBose Co.

Georgian Want Ads

WILSON LEAVES JAP DEMANDS TO CABINET

Ambassador Guthrie Also Is Consulted—John Bassett Moore to Draft Reply.

WASHINGTON, June 6.—Fresh from his conference with Ambassador Chinda, who placed before him in the clearest possible manner Japan's reasons for protesting against the California alien land law, President Wilson to-day put the matter up to his Cabinet.

Secretary of State Bryan was the first of the President's official family to reach the White House. He arrived at 10 o'clock and was closeted with the Chief Executive for half an hour before being joined by Attorney General McReynolds. The two Cabinet officers then went over the diplomatic and judicial phases of the question with the President before the remainder of the Cabinet made their appearance.

Moore to Draft Reply.

Only one thing was decided definitely to-day—to leave the drafting of the second American reply, which probably will be filed within a fortnight, in the hands of John Bassett Moore, counselor of the State Department and official mouthpiece of the administration in all matters involving complex questions of international law.

Because the Secretary of State had planned to take an early train for Pittsburg, where he will attend a banquet in honor of Ambassador Guthrie, who will soon leave to take up his duties in Tokio, to-day's discussion of the Japanese problem was elementary.

To Draft Immediate Reply.

It is expected the American reply will be drafted next week and will be ready for submission to the Cabinet June 17.

Ambassador Guthrie will be asked to pass judgment on the note before it is sent to Tokio, and it is probable that the advice of Lars Anderson, recent Ambassador to Japan, also will be requested.

Japs Declare Treaty Of 1911 Is Violated.

TOKIO, June 6.—That the passiveness of the United States Government in relation to the California alien land law violates the Japanese-American treaty of 1911 and that the California law in itself is a violation of the fourteenth amendment to the United States Constitution are the chief points made in Japan's rejoinder to the United States note on the subject.

This information was secured at the foreign office to-day. The Government has postponed its reply to the proposal of Secretary of State Bryan that the dispute be submitted to The Hague.

Tasue Yamamoto intimated to-day that Japan would refuse to participate in the Panama-Pacific Exposition in San Francisco in 1915.

Jap-U. S. Envoys to Attend Peace Meet.

PITTSBURG, June 6.—East will meet West and race creed will be forgotten to-night in one of the most significant peace meetings in modern times, when, in honor of George W. Guthrie, newly appointed Ambassador to Japan, statesmen, savants and plenipotentiaries will gather and discuss the future relations of the two nations.

Ambassador Guthrie, Viscount Sutemi Chinda, the Japanese Ambassador to the United States; William Jennings Bryan, Secretary of State, and other leaders in the nations will speak.

'Taps' Sounded for Capt. T. H. Screven

SAVANNAH, GA., June 6.—Captain Thomas Forman Screven died yesterday after an illness of many weeks. He was born in Savannah in 1834, and was educated at the University of Georgia.

As a lieutenant and later as a captain in Company A of the Savannah Volunteer Guards, Captain Screven served with distinction during the war. He was an honorary member of the Guards at the time of his death, and the battalion will attend the funeral this afternoon from Christ Episcopal Church.

Referendum Bill Killed in Illinois

SPRINGFIELD, ILL., June 6.—The initiative and referendum resolution advocated by Governor Dunne was dead to-day, failing of adoption by 7 votes in the House.

When the resolution was voted on for the first time in the House three weeks ago, it lacked only one vote.

Slit-Skirt Wearers Must Hide Limbs

INDIANAPOLIS, June 6.—Women who wear the "slit skirt" must wear undergarments, according to an order given out by the local superintendent of police.

He has asked his men to enforce his order.

$200,000 LUMBER FIRE.

PETOSKY, MICH., June 6.—A loss of $200,000 was caused by fire which destroyed the plant of the W. L. McManus Lumber Company here to-day.

The wonderful City Life Section of The Sunday American will be better than ever on Sunday. Mutt and Jeff, and Powers, the great cartoonist, with dozens of other fun-makers, will have exclusive features.

Boys' High Graduates Record Class of 65 Friday Night at Grand

Eight Scholarships and Two Medals Will Be Awarded Star Students



Officers of the graduating class of the Boys' High School. Reading from left to right—B. H. Torrence, vice president; P. E. Seawright, treasurer; B. H. Jones, secretary; A. S. Armstead, president. Below—Sam Eplan, class orator.



Bishop Candler Will Offer Opening Prayer and Walter R. Daley Will Present Diplomas.

Diplomas will be presented 65 young Atlantans at the annual commencement of the Boys' High School at the Grand Opera House at 8:30 o'clock Friday night. The class is one of the largest the school ever has graduated.

The first number on the program will be a selection by the Boys' High School Orchestra. This will be followed by the opening prayer, after which the boys themselves will conduct the exercises. Scholarships will be presented to the University of Georgia, Emory, Mercer, the University of North Carolina, Washington and Lee, University of the South, Tulane and the University of Chicago.

Two Medals to Be Awarded.

Two medals, one for the best record in scholarship and one for the most improvement in physical culture, will be presented. There are graduates from three courses—the classical, scientific and commercial.

Sam Eplan, of the commercial department, one of the best speakers in the graduating class, has been chosen to make the first address. He has selected for his subject, "The Gospel of Peace."

Joseph H. Stanfiel and Bascom H. Torrance will deliver orations. Roy W. Manning will speak on "Universal Peace," and Ernest H. Lowenthal on "Woman Suffrage."

Bishop to Offer Prayer.

Bishop W. A. Candler will say the opening prayer. Diplomas will be awarded by Walter R. Daley, president of the Board of Education. Medals and scholarships will be presented by Harold Hirsch.

Two medals will be awarded: A scholarship medal, given by Mrs. A. Holzman and known as the Holzman Medal, and a physical culture medal offered by the Atlanta Chapter of the United Daughters of 1812.

Mr. Batch, Little Jimmy, Howson Lott and other fun-makers supply enough laughter for the whole family for a week in the Comic Section of The Sunday American.

CASTORIA
For Infants and Children.
The Kind You Have Always Bought
Bears the Signature of Chas. H. Fletcher.

Just Say
ZU ZU
to the grocer man

hand him a nickel and get a magic package direct from Ginger Snap Land. So fresh they crack with a snap. To look at them makes you hungry. So tender they melt in your mouth.

NATIONAL BISCUIT COMPANY 5¢



POET SAYS WIFE WOULDN'T BE HIS MOTHER

Harold Susman, Unromantic, Balked at Closer Relationship, Even for $175,000.

NEW YORK, June 6.—Harold Susman, the unromantic poet, who last November married Mrs. Lillie Annette Coe, wealthy widow, of New Haven, Conn., on the mutual agreement—according to Mr. Susman—that they dwelt in the gentle distant relationship of mother and son, is writing a novel to-day concerning his unique matrimonial venture.

In a remarkable letter to friends in this city the poet has given, under his own hand, a detailed statement of his unprecedented marriage.

Says Widow Had $250,000.

In his letter he says he met Mrs. Coe in Newport. She had received $250,000 from her late husband. He writes as follows:

"Although Mrs. Coe was then 57 (she is now 58) and I was 29, she impressed me as being a gentle and kindly old lady. She was considerably older than my mother, had snow-white hair and wore spectacles."

First Going to Adopt Him.

He visited her in New Haven, and says she finally urged him to make his permanent home with her. At first she was going to adopt him, but they agreed marriage would be better, so they were wedded in City Hall, New York on November 6. The letter continues:

"She showed me the new will she had had her lawyer draw up, leaving me $175,000, her house and furniture and fine jewelry. But at the same time she put such an unusual construction upon the latent maternal instinct that I felt impelled to leave her.

Their Ideas Didn't Jibe.

"My wife and I had absolutely irreconcilable ideas as to what constituted the relationship of mother and son.

"I still believe that there are old promise to be mothers to young men, ladies in the world who, if they would really be so, and I have proved by my own conduct that there are young men in the world who, if they promised to be sons to old ladies, would insist on such relationship, despite offers of $175,000 or more."

PURE WATER Necessary TO GOOD HEALTH
CASCADE SPRING WATER
Purest and Best Water in the South.
A Delightful Table Water
Indorsed by Physicians Everywhere.
Delivered to your home daily direct from the springs. Order by mail or telephone.
Cascade Water Co.
R. F. D. No. 1.
Phone, Atlanta 5856-A.

Girl Hit by Train Only Slightly Hurt

GRIFFIN, GA., June 6.—Caught between an outgoing Central freight train and an incoming Southern passenger train at Experiment Station to-day, Miss Bessie Greer was struck by the Southern train and badly bruised.

Excepting a serious scalp wound no serious hurts are apparent.

This Couple to Wed Friday, June 13, 1913

CHICAGO, June 6.—In defiance of all "hoodoo" laws, Miss Janet L. Richardson and Ernest H. Young today announced they would be married on Friday, June 13, 1913.

After the wedding ceremony there will be a thirteen-course dinner, served promptly at 5:13 p. m.

Men's English
OXFORDS

129 pairs Men's Tan Oxfords, blind eyelets, round cord laces, $5.00 values.

45 pairs Men's Gun Metal Oxfords, blind eyelets, round cord laces. $5.00 values, all sizes. C. & D. widths.



$3.65

Men's Silk Sox 22c pair. 5 Pairs for $1.00

Stewart
GOOD SHOES FOR EVERYBODY

Order By Parcel Post

FRED S. STEWART CO.

"Correct Dress for Men"

Essig Bros. Co.—June Clearance Sale

25 Per Cent Discount—For Cash

Sale Starts Saturday Morning

Our Entire Stock of MEN'S and YOUNG MEN'S SUMMER SUITS, in Cassimeres, Cheviots, Worsteds, Homespun and Crash, at just 1-4 less than actual value.

$15.00	Suits	Reduced	to	$11.25	$30.00	Suits Reduced	to $22.50
18.50	"	"	"	13.85	32.50	" "	" 24.35
20.00	"	"	"	15.00	35.00	" "	" 26.25
22.50	"	"	"	16.85	37.50	" "	" 28.10
25.00	"	"	"	18.75	40.00	" "	" 30.00
27.50	"	"	"	20.60			

If you have not purchased your Summer Suit, or if you contemplate the purchase of another---this is your opportunity. The clothing we sell is too well known for comment---EVERY SUIT IS GUARANTEED. (This sale does not include Black, Blue and Mohair Suits.) Call early and make your selection.

This is Positively a Cash Sale

Essig Bros. Co.
"Correct Dress for Men"
26 Whitehall Street

We Do Not Charge Goods at Reduced Prices

The SOCIAL WORLD

The largest affair of Friday was the afternoon tea for 200 guests, given by Mrs. Ernest Durham in honor of her sister, Mrs. Homer Davis, a recent bride, and her cousin, Mrs. Paul Seydel, of New York.

Mrs. Durham entertained at the Peachtree Street residence of her parents, Dr. and Mrs. M. A. Davis. Elaborate decorations prevailed, pink and white sweetpeas being used in the drawing room, daisies in the library and sun parlor, where punch was served from two tables, Misses Marion Woolley, Bertha Moore, Lamar Slaton, Ruth McMillan, Louise Parker and Helen Rhorer presiding.

In the dining room the table, covered with lace over pink satin, was adorned with a large plateau of pink sweetpeas, pink tulle was drawn from the chandelier to the corners of the table, ending in butterfly bows of tulle, and a shower boquet of pink sweetpeas and pink ribbons from the chandelier. Pink popples, pink sweetpeas and roses were on the buffet, serving table and mantel. An orchestra played during the afternoon.

Mrs. Durham wore white charmeuse satin, with draperies of duchess and rose point lace, and embroidery of pearls. She carried pink roses. Mrs. Davis wore white satin with lace overdress and pearl garniture, with pink roses. Mrs. Seydel wore cream charmeuse, with overdress of chiffon and lace caught with tiny pink roses. Mrs. M. A. Davis, receiving with her daughters, wore white crepe de chine and shadow lace.

Assisting in entertaining were Mesdames James Jackson, Vassar Woolley, Francis G. Jones, Eugene Callaway, Howard McCall, Arthur Hale Gordon, George M. Brown, Rutherford Lipscomb, John Ray Pattillo, I. S. Mitchell, Jr., B. M. Woolley, Charles E. Dowman, Jr., of Birmingham, Gordon Richards, John Means Daniel, Julian Prade, John Moore, VanWinkle Wilkerson, Henry McCurry, of Fairburn, and Miss Annie Lyle.

Parties for Miss Ripley.

Among the parties to be tendered Miss Louise Ripley, a bride-elect, next week, will be a box party Monday evening at the Forsyth, given by Mesdames E. V. Carter, Jr., and Marion Swanson; a morning bridge Tuesday by Misses Marion and Tommie Perdue, and a reception Tuesday by Mrs. Asa Candler, Jr.

For Miss Margaret Mitchell.

Mrs. Eugene Mitchell entertained 40 young people at a heart-dice party Friday afternoon, for her daughter, Miss Margaret Mitchell. Pink sweetpeas were the decorations, and prizes included a jewel case, a fan, and a gold bar pin. Miss Mitchell wore white marquisette.

For Miss Martha Francis.

Mrs. Thompson B. French gave a bridge luncheon Friday for Miss Martha Francis, a bride-elect. Sweetpeas and daisies were decorations, and the prizes included silk hose and a dainty negligee for the honor guest. Mrs. Montgomery Francis assisted in entertaining, and the guests included Misses Martha Francis, Frances Connally, Caroline Muse, Carolyn King, Lillian Logan, Louise Broyles, Josephone Stoney, Elizabeth Morgan, Gladys LeVin, Eloise Oliver, Mrs. Bertram Norris and Mrs. Charles Shelton.

For Miss Osborne.

Miss Ferol Humphries will give the first of a series of informal bridge parties Tuesday afternoon for her guest, Miss Mary Osborne, of Savannah. On Thursday, Miss Humphries will entertain at the second bridge for Miss Osborne and Miss Jessie Dixon, of Savannah, who will arrive Wednesday to visit Miss Alice Parks.

Dinner for Wedding Party.

Mr. and Mrs. Karl Brittain will give an informal dinner Friday evening for Miss Louise Ripley and Mr. D. I. MacIntyre, Jr. The guests will be Misess Laura Ripley, Julia MacIntyre, Frances Ansley, Sina White, Mrs. Homer McAfee, Messrs. Romer MacIntyre, of Thomasville; E. V. Carter, Jr., Marion Swanson and Cherry Emerson.

Mrs. Gorman Hostess.

Mrs. O. D. Gorman gave a bridge party Friday afternoon for Miss Louise Ripley, whose wedding will be an event of next week. The guests included the wedding attendants. A few friends were invited to tea after the game. Pink roses in a large wicker basket adorned the tea table and elsewhere daisies were used in decorating the house.

Mrs. Gorman was assisted in entertaining by Mrs. Paul Baker and Miss Nell Williams, of West Point. Punch was served by Misses Elizabeth Smith and Ruth Thompson, of Newnan. Mrs. Gorman wore a pink embroidered mull, and Miss Ripley was lovely in white crepe and a leghorn hat with roses and blue velvet.

The prizes were silk hose and a boudoir cap.

Musical Service at Temple.

Friday evening at the Jewish Temple, corner Pryor and Richardson Streets, the entire service will be devoted to music.

The program follows:
Organ prelude, "Autumn," Johnston.
Service, Davis.
Anthem, "The Lord Is Exalted," West.
Solo—Mr. Solon Drukenmiller.
Violin Solo—Miss Sylvia Spritz.
Organ postlude.
Choir: Mrs. T. H. Wingfield, soprano; Miss Sylvia Spritz, alto; Mr. Solon Drukenmiller, tenor; Mr. John Mullin, bass. Charles A. Sheldon, Jr., organist and director.

Miss Hull's Recital.

Miss Sally Cobb Hull, member of the organ class of Miss Eda E. Bartholomew, gives her certificate recital Friday evening, June 6, at 8:30 o'clock, at the Harris Street Presbyterian Church, assisted by Miss Mamie Clyburn, soprano.

For Miss VanEpps.

Miss Cleveland Zahner will give a box party Monday at the Forsyth Theater in honor of Miss Minnie VanEpps, who will be married June 12.

Eastern Star Meeting.

Atlanta Chapter No. 57, Order of Eastern Star, will hold its regular meeting Friday evening at the Masonic Temple.

Business Women's Rally.

A rally of the business women of Atlanta will be held at the First Baptist Church Sunday, June 8, at 4 p. m.

Ten-minute talks will be given by Dr. C. W. Daniel, Mrs. A. J. Orme, Mrs. Samuel H. Askew, Mrs. Hugh M. Willet and Mrs. William Russell Owen.

Vocal solos by Charlie Butler (formerly with Wilbur Chapman) and Mrs. George Edmondson will be rendered.

This is the first of a series of rallies contemplated to be held at frequent intervals for the discussion of problems relating to business women.

Mrs. McAfee to Entertain.

Mrs. Homer McAfee will give an informal bridge party Monday morning for Miss Louise Ripley, who will be married to Mr. Daniel I. MacIntyre on Wednesday.

Mrs. Winecoff Hostess.

Mrs. Frank Winecoff will entertain at bridge Tuesday afternoon for Miss Louise Ripley, who will be married June 11.

For Miss Wright.

Miss Edna Wright entertained at a box party Friday at the Forsyth for Miss Marie Wright, whose wedding to Mr. J. T. Selman takes place June 12. The guests included Misses Marie Wright, Julia Stokes, Esther Solomon, Nannie Love Selman and Mrs. W. R. Austin, of Chicago.

For Bridal Party.

On Tuesday evening Mr. ad Mrs. T. J. Ripley will entertain the wedding party of Miss Louise Ripley and Mr. Daniel I. McIntyre, Jr., after the rehearsal for the marriage, which takes place Wednesday evening at their home on West Peachtree Street.

Mrs. Hopkins Entertains.

Mr. and Mrs. L. C. Hopkins will entertain ten guests at a dinner dance at the Piedmont Driving Club Saturday evening for Mr. and Mrs. Charles T. Hopkins, Jr. Thursday afternoon Mrs. Hopkins entertained eight guests informally at tea at the club.

Wright-Hartzog.

Miss Irene Hartzog and Dr. Jesse Wright were married Thursday morning at 10:30 o'clock at the First Methodist Church. Rev. H. M. DuBose officiated.

Miss Irene Bearden rendered musical selections through the ceremony.

The bridesmaids entered first, wearing white lingerie gowns with pink sashes, and leghorn hats trimmed in pink roses, and carrying sweetpeas. They were Misses Essie Wright, of Chatsworth, sister of the bridegroom, and Effie Westbrook, of Fairburn. Ushers were Messrs. C. N. Dennis, J. Duffell, George Cunningham and Frank Meredille. The bride was accompanied by her matron, Mrs. C. N. Dennis. The best man was Mr. Robert W. Stires.

The bride wore a hand-embroidered blue crepe and a hat of blue milan trimmed with chiffon roses. Her corsage bouquet was bride roses and lilies of the valley. The matron of honor wore a white crepe and a white hat with bands of ostrich feathers. Her flowers were sweetpeas. Mrs. E. A. Woody, mother of the bride, was gowned in gray silk and hat to match, a corsage of Richmond roses.

A breakfast at the home of the bride in Courtland Street followed the ceremony, to which only the family and the wedding attendants were invited.

The couple left for an automobile tour of the mountains of North Georgia, Tennessee and North Carolina. They will be at home at 325 Courtland Street.

Dinner Dance at Driving Club.

A number of parties are being arranged for the dinner dance at the Piedmont Driving Club Saturday evening.

Informal Tea at Club.

Colonel and Mrs. Charles T. Barth entertained 24 friends informally at tea at the Piedmont Driving Club Thursday afternoon.

Mrs. Fenn Entertains.

Mrs. Jefferson Fenn was hostess at an afternoon tea yesterday at her home in Piedmont Avenue for Mrs. Hal B. Rhodes, of Sewanee. The centerpiece of the table was a basket of daisies and ferns. The ices and cakes were in yellow and white. There were about 50 guests.

Thomas F. Murphy, Rail Employee, Dead

Thomas F. Murphy, a well known employee of the Southern Railway, died at his home, 79 Dodd Avenue, Thursday after a brief illness. The body was removed to Barclay & Brandon's chapel, and will be taken to Salisbury, N. C., Mr. Murphy's old home, at 3 o'clock Friday afternoon, for funeral and interment.

Mr. Murphy was a prominent Mason, a member of Atlanta Lodge 59, F. and A. M. He is survived by a wife and three small children; a brother, Walter Murphy, of Salisbury, N. C., chief counsel for the Southern Railway, and a sister, Miss Carrie B. Murphy, of Salisbury, N. C.

White City Park Now Open

JUST LIKE A WOMAN



'ASK ME' BUREAU FOR CITY IS URGED

Councilman Ashley Sponsors Plan to Furnish Information to Citizens and Visitors.

Councilman C. L. Ashley intends to put an information bureau in the City Hall on the first floor, right in front of the main entrance. He said to-day he would ask Council for the necessary authorization, and keep on asking till he gets what he wants.

"I want an information bureau the like of which never has been seen before," says the Councilman, "a bureau dispensing real information on all subjects, not only to the people of Atlanta, but to the thousands of visitors who want to know something about the city or State or anything else.

"I'm going to have that information bureau stationed in the City Hall because it's needed; then I want to see a man in there well posted on all things. Let the telephone number be advertised, so people can call up to find out what car line to take to reach a certain place, to learn when a street parade starts or who the president of the Central of Georgia Railroad is. Anything anybody wanted to know, he could get it there.

"Suppose some one wants a sewer laid," the Councilman continued. "He comes down here to the City Hall and gets directed all over the building, then goes away without seeing the man he ought to see. If we had the information bureau he would be told the name of the man from his ward on the Sewer Committee, and where to find him. This bureau would make our system of government popular, instead of unpopular, as it is now."

Councilman Ashley says no such information bureau exists anywhere else, but believes that is no reason one should not be in Atlanta. He believes the General Council will agree with him and make the necessary appropriation for its establishment and maintenance.

PERSONALS

Miss Lillian Williamson is visiting Mrs. Ralph Everett in Houston, Tex.

Mr. and Mrs. Ernest Beaudry leave Saturday for an extended stay at Atlantic Beach, Fla.

Mrs. Paul Havell, of Washington, will arrive Saturday to visit Mrs. F. E. Kneip in Ansley Park.

Miss Mary Osborne, of Savannah, is visiting Miss Ferol Humphries at her home on Peachtree View.

Miss Mignon McCarty, who has spent the past few months in Europe, returned home Wednesday.

Miss Jessie Dixon, of Savannah, arrives next Wednesday to visit Miss Alice Parks on West Eleventh Street.

Miss Ruth Thompson, of Newnan, is spending a week with her cousins, the Misses Amelia and Elizabeth Smith, en route home from Wesleyan College, where she is a student.

Colonel W. R. Rankin Is Dead at Calhoun

CALHOUN, GA., June 6.—Colonel W. R. Rankin died at his residence here Thursday, after a three-weeks' illness. He was one of the pioneers of the town and a leading lawyer. He was born in South Carolina in 1843 and served throughout the war, attaining the rank of lieutenant in the Palmetto sharpshooters.

Colonel Rankin came to Calhoun in 1866. He had charge of the school here for a few years and afterward began the practice of law. He served several terms in the Legislature, both as Representative and Senator, and was author of the bill to create a railroad commission for Georgia.

Colonel Rankin is survived by his wife and six children, W. R. Rankin, Jr., Miss Allie Rankin, Mrs. Fred McDaniel, of Atlanta; Mrs. Harry Starr, of Watson, Okla.; G. R. Rankin, of Kosoma, Okla., and Mrs. King Norton.

MORTUARY.

Mrs. W. G. Scott, 164 Crew Street, died at a local hospital at 9 o'clock Thursday night. Funeral arrangements will be announced later.

R. E. McGukin, forty-five years old, died Friday at a private sanitarium. He is survived by his wife and five children. The body will be sent to his home at Hartwell, Ga., for funeral and interment.

Katie Nelson, 10-month-old daughter of Willie Nelson, died at Birmingham, Ala., Wednesday afternoon. The body was brought here and taken to the Greenberg & Bond Chapel. Funeral arrangements will be announced later.

Mrs. Nora Harr, 32 years old, died at her home, 45 Boulevard Terrace, at 6:25 a. m. Friday. She is survived by her husband, R. H. Harr, and two small daughters, Kathleen and Louise. The body will be sent to Knoxville for funeral and interment.

R. L. Dobbs, 42 years old, died at his home near the Wesley Memorial Church Friday. He is survived by his wife and four children, J. F. and W. P. Dodds and Misses Georgia and Mary Dobbs. The funeral will be from the Wesley Memorial Church at 11 a. m. Saturday.

Insult to U. S. Flag Causes Walk-out

HOBOKEN, N. J., June 6.—Because a Canadian referred to the American flag as "a dirty old rag," 150 of his American fellow-workers at the Fletcher Iron Works have gone on strike.

They refuse to return until the Canadian is dismissed.

HALF-HOLIDAY FOR FURNISHING SHOPS

Thirty Clothing and Shoe Stores to Close at Noon on Wednesdays in Summer.

As a result of a meeting held by clothing, shoe and men's furnishing dealers, employees of about 30 Atlanta stores will have a half-holiday on Wednesday during July and August.

While two or three of the stores interested were willing to close at 1 o'clock on Saturday, this was not acceptable to most of those interested, for the reason that Saturday is the busiest day of the week. It finally was decided to close at 1 o'clock on Wednesday during July and August.

The following stores will close, according to this plan:

Parks-Chambers-Hardwick Company, Eesig Bros. Company, Eiseman Bros. Company, George Muse Clothing Company, J. Eiseman's Sons Company, Louis Asher, Daniel Bros. Company, Hirsch Bros., Guarantee Clothing Company, Cloud-Standford Company, Globe Clothing Company, I. X. L. Clothing Company, Byck Bros., R. C. Black, McCardle Shoe Company, Red Seal Shoe Company, Regal Shoe Company, Walk-Over Shoe Company, Fred Stewart Shoe Company, Tarver Shoe Company, W. L. Douglas Shoe Company, Beacon Shoe Company, Carlton Shoe and Clothing Company, Law Bros. Company (two stores), George R. Law, Olsan Company, R. D. Barksdale Company, Adler's Clothes Shop, L. C. Adler and Adler Bros.

A Special Value in a Fine Diamond Pin

A brand new large bow knot all-diamond brooch, having three large stones, all of extra fine quality, all platinum front, 14-k. solid gold back, worth $950.00, is offered by owner, for prompt acceptance, for $650.00.

If interested, call or write to "Owner," 1015 Atlanta National Bank Building.

MAIL YOUR FILMS TO US

For developing. We are film specialists with the largest laboratory in the South. All prints made on Prize-Winning Cyko Paper. All roll films developed FREE, no matter where purchased. Brownie Prints, 3c each. Write for descriptive Camera Catalogue G. Prices $2.00 to $85.00. Use that fast Ansco film; fits any camera or Kodak; costs no more, but also gives true color values. Mail Order Department.

E. H. CONE, Inc., 2 Stores, Atlanta, Ga.

COME TO **Allen's To-morrow** *We Close at 1 P. M.*

SPECIALS FROM OUR FANCY GOODS DEPT.

WHITE EMBROIDERED DUTCH NECK COLLARS in the new square sailor effects; twelve patterns; regular 25 and 35c values, Saturday only, at..... **15c**

HAND-EMBROIDERED COLLARS—Manufacturer's close-out of fine hand-embroidered batiste collars; dainty lace edges; six styles; all worth from $1.00 to $1.50 each, for Saturday.. **69c**

HAND-EMBROIDERED BYRON COLLARS—Stiff linen Collars with hand-embroidered designs (Keiser brand); all sizes, 12 to 14½; instead of 50c, 75c and $1.00, Saturday. **19c**

PATENT LEATHER BELTS—Ladies' and children's 2-inch Belts with covered buckles to match; black, red and white; regular 25c value, for Saturday..... **19c**

READY-MADE VEILS—Bordered Veils in the new shadow effects; all colors, including black and white; instead of $1.50, they will be..... **98c**

SILK GLOVE SALE—Full length 16-button pure Milanese Silk Gloves; double tipped fingers; the best glove ever sold in Atlanta at this popular price; all colors and white and black. **69c**

GERMAN SILVER VANITY CASES—Pretty embossed design, fitted with mirror, coin holder, powder holder and card holder; oxidized finish; exceptional value..... **$1.00**

STERLING SILVER RINGS—Marquise settings of coral, jade and turquoise; pretty chased designs; our regular $1.00 Rings, at..... **49c**

GOLD-FILLED NECK CHAINS AND PENDANTS—Extra quality of soldered link Neck Chains with dainty pendants, mounted with amethyst, sapphire, ruby and topaz settings; a regular $1.50 value..... **98c**

J. P. ALLEN & CO.

12 Dixie Girls Given Brenau Scholarships

GAINESVILLE, GA., June 6.—The following young women have been awarded scholarships in Brenau College for the year 1913-14 as a result of a competitive examination held in various high schools all over the South:

Misses Leona Glass, Dawson, Ga.; Dara Hogg, Cedartown, Ga.; Clare Mills, Sylvania, Ga.; Marie Hoffman, Eufaula, Ala.; Ella Betz, Clinton, La.; Rosa Lee Evans, Sylvania, Ga.; Ruby Jennings, Dawson, Ga.; Martha Monroe, Buena Vista, Ga.; Myrtle Killcrease, Doyle, Ga.; Marie Vaughn, Belton, S. C.; Mattie Miller, Marshallville, Ga., and Lee Cheney, Lumber City, Ga.

Turkey Refuses to Meet Greek Terms

LONDON, June 6.—Unless Turkey modifies her protocol demands the peace delegates may hold no other meetings here after to-morrow. Briefly, Turkey refuses to satisfy the Greek claims to the re-enactment of the privileges enjoyed before the war by Hellenic subjects residing in Turkish territory.

While refusing this, Turkey demands from the allies still greater privileges for Turkish subjects.

Manufacturers of Tennessee Elect

MEMPHIS, June 6.—The Tennessee Manufacturers' Association to-day elected J. W. Ellingford, of Memphis, president; T. J. Bonner, Nashville; G. L. Hardwick, Cleveland, and S. B. Anderson, Memphis, vice presidents; E. W. Foster, Nashville; W. A. Moberly, Knoxville; Milton H. Hunt, Memphis, board of governors; Frank Guthrie, Nashville, secretary, and T. R. Winfield, Memphis, treasurer.

Catholics of Albania Under Austrian Pain

Special Cable to The Atlanta Georgian.

ROME, June 6.—A delegation of Albanian Roman Catholic priests called at the Vatican to-day to discuss the future status of the church in Albania after that district becomes a free kingdom.

Cardinal Merry del Val, Papal Secretary of State, received the delegates, and, on authority of Pope Pius X, informed the visitors that all the Catholics in Albania will be under the pain of Austria.

Happy Hooligan starts to break into society—A fine feature in the Comic Section of The Sunday American.

H. M. Willet, Atlanta, Trustee of Mercer

Hugh M. Willet, one of Atlanta's well-known business men, representing the Penn Mutual Life Insurance Company, was elected a trustee of Mercer University and will serve on the prudential committee, one of the most important organizations of the institution.

Mr. Willet is the first Atlantan to be chosen on the prudential committee, which manages the college throughout the season.

Confesses to Gem Robbery in Wreck

STAMFORD, CONN., June 6.—With the confession to-day of Hanniford Donnelly, a chauffeur, that he stole the satchel of gems lost by Mrs. Philip James in the Westport wreck last October, the police started with renewed zeal a search for the jewels. Already they have recovered a diamond bar pin.

The chauffeur said he was driving his employer's car near the scene of the wreck when the train jumped the track. He saw Mrs. James' satchel and fled with it.

CLEAN-UP SALE MEN'S FINE SUITS

$4 DOWN

$16.95

$1.00 A WEEK



MEN: Here is the opportunity of your life. If you have not bought your summer suit come to-morrow and bring $4. You can have your choice of about 75 high-grade, hand-tailored suits at $16.95. Pay only $4 down---the balance can be divided into small weekly or monthly payments. Get first choice.

ALL WOOL BLUE SERGES

In this lot are 35 fine all wool blue serges (regular $22.50 values) which go in at $16.95. We want to say that these are the greatest values we have ever offered.

Call early Saturday.



LADIES' DRESSES

$3.95

$1 A WEEK

And up to $5.95. Saturday we are going to offer some special values in ladies' summer dresses, including linenes, voiles, ratines and fancy embroidery dresses. Don't fail to look these over if you are in need of a dress. They are wonderful values for such low prices.

UNITED CREDIT CLOTHING COMPANY | **28 W. Mitchell Street**

THE GEORGIAN'S MAGAZINE PAGE

True Hospitality

By MRS. FRANK LEARNED

IT would seem that the extremes of extravagance and ostentation have been reached in modern times. Someone has said cleverly that there has been an "overdose of luxury." The time is arriving when a reaction will bring the realization that simplicity is dignified and well-bred.

Lavish display leaves something missing from an entertainment. Elaborate feasts, costly furnishings, too many flowers do not please. The desire should be to confer pleasure on our guests, not to exploit one's possessions. Graciousness and cordiality will lift the very simplest form of hospitality far out of the commonplace.

We pay too much attention to the material things. Of course, we should provide with care and liberality for those whom we invite to our houses, but we should not fear to bring congenial people together because we can not dazzle them by a great display or give them a profusion of luxuries.

The Right Spirit.

The true spirit of hospitality should be in an exchange of such courtesies and kindnesses as bind us to each other and in receiving our friends with heartfelt cordiality, not looking for or rewards.

A proverb among the Arabs is: "If thou hast much, give of thy goods; if thou hast little, give of thine heart."

We should provide our best, although our best may be very simple. When we strive after too much elaboration we make the coming of a few friends to dinner a troublesome matter. A mistake, too, often made by a young or an inexperienced hostess is to invite friends only on a rare occasion and make that occasion too ceremonious to be a pleasure; or she has exhausted herself so much in the preparation of an entertainment that she is too tired to do justice to herself or her guests.

To strain after something novel is another mistake. Unless a hostess has plenty of executive ability and originality, it is best not to attempt innovations, and it is always best not to compete with others; that is, we should not wish to excel our neighbor, who entertained last week.

Homes of Good Cheer.

If young people are brought up to realize that heartfelt hospitality is part of the best family life, they will never forget the pleasant duty of making their homes places of good cheer. In the bringing up of children they should be induced to take an unselfish share in welcoming guests, not only their own friends, but older persons, even those who may not be the most agreeable, and to offer little attentions ungrudgingly to all.

We are apt to forget that hospitality is a duty and contributes to the happiness of the community in which we live. A birthday or a wedding anniversary may be made an occasion of joy to our friends.

The spirit of a truly hospitable house is in the generous intention to welcome with cordial readiness all who enter it.

The Birth of Atlanta as told by pioneer women—an article that everybody will want to read. Published exclusively in The Sunday American.

Hardly the Same Fall

Young Hopkins had lately returned from border warfare in India, and was being rather "lionized" among his particular set in society. Invitations rained on him, but he did not accept them eagerly, for, seeing that he had been so long in the wilds, he did not find it easy to make topical conversation.

He was dining this particular night at a superior officer's residence, and found his dinner partner to be his host's niece.

The lady did not seem to him to be particularly intelligent; but Hopkins tried his hardest to make conversation, and thought a few of his fighting experiences might interest her.

"It was a narrow squeak," he informed her at the conclusion of one incident, "I had a horse shot under me!"

"Dear me!" the lady replied, in a rather bored tone. "What was the matter with it?"

Despairingly the officer looked to her, but made another attempt to raise the flagging conversation.

"We're a fighting family, you know," he observed. "My great-grandfather fell at Waterloo!"

"What a coincidence!" she rejoined. "Something like that happened in our family. My grandfather fell on Broadway—slipped on a piece of orange peel!"

Important News.

A paper engaged a reporter to travel and send by wire all important news. The reporter was a novice, and sent the following "important" news to his paper:

"A judge is down shooting here."

The editor telegraphed back:

"Let yourself to him for a target."

Climate Failed; Medicine Effective

Rest, fresh air and well-cooked, nourishing food do help many persons suffering with Lung Trouble. But in many cases the disease is only temporarily "arrested," and something more is needed. Eckman's Alterative is a medicine for Throat and Lung Troubles and has brought about many complete recoveries—in many cases where the surroundings were not ideal. Judging by the many reports of recoveries received, we believe it should be used in every case of Lung Trouble. A remarkable case follows:

Weldon, Ill.

"My Dear Sir: Through your instrumentality I have been saved from a premature grave. On December 14, 1904, I was taken with Typhoid Pneumonia which developed into Consumption. In February, 1905, I went to Fort Worth, Texas, and later to Cotton City, Colorado. After being there two weeks, my physician informed me that my case was hopeless. Three weeks later I returned home, weighing 102 pounds, the doctor having given me no assurance of reaching there alive.

"On July 14, 1905, I began taking Eckman's wonderful remedy for Consumption. To-day I weigh 155 pounds. I am well, strong and well and can do any kind of work about my grain elevator."

ARTHUR WEBB.

Eckman's Alterative has been proven by many years' use to be most effective in cases of Throat and Lung Affections, Bronchitis, Bronchial Asthma, Stubborn Colds and in upbuilding the system. Does not contain Cocaine, Opium or other stupefying drugs. For sale by all druggists, Trial size 25 cents and other leading drug stores. Write to Eckman Laboratory, Philadelphia, Pa., for booklet telling of recoveries and additional evidence.

The New Girl and the Old Girl



Mothers Should Not Try to Make Matches.

By DOROTHY DIX.

A POOR, foolish rich woman—one of the kind who would have said, like Marie Antoinette, that if the poor people didn't have bread, why didn't they eat cake—was deploring the other day the fact that women were going into business.

She said that it robbed them of their feminine charm, and that it was killing out the gallantry of men. And that you could see that even in society, for, formerly, when a girl was going to have her coming-out party, she would receive dozens of bouquets from men, whereas she was lucky if she got one or two now.

We hear this same sentiment echoed over and over again—women are being robbed of their feminine charms by going into business—women are not now what they used to be—the modern woman is a poor creature compared to her grandmother, and so on.

I know two girls who are about the same age, about the same upbringing, about the same in intelligence and looks, and both, by the way, are unusually pretty and intelligent. One of these girls I will call the New Girl, and the other the Old Girl, because they represent the modern and the past viewpoint on the woman question.

The New Girl.

I was at the New Girl's home when she came in for lunch the other day. She was spic and span, and tailor-made from the crown of her trig little walking hat to the soles of her smart little low-heeled walking boots. Her skin was clear and pink and white, her eyes shone, and there was about her an atmosphere that simply radiated youth, and intelligence, and ability. As the bored and lackadaisical second wife says wistfully of the typist in the Twelve-Pound Look: "I thought she looked so alive."

The New Girl is the competent stenographer in a big business house, where she is going to climb up, and up, to a bigger and better position. And she doesn't pity herself because she has to work. She's proud of it, and she loves it.

She said she must hurry luncheon because business was booming, and they had specially big orders that day, and she was needed in the office. Recently a sister, who is married to a rich man and who cuts a wide swath in society in another city, wrote to the New Girl and begged her to come and live with her, offering to give her all the pretty clothes she wanted, and indulge her in every luxury.

Perfectly Dreadful.

The New Girl never even considered the offer. "What," she cried, "give up my good job, and go and be dependent on somebody else? Me take things as favors instead of earning them? Have somebody give me my clothes instead of buying what I want with my own money? Why, I guess not. I can stand on my own little tootsies, thank you, and I'm going to do it. Besides, business is a million times more fun than society, anyway. What's a pink tea to putting over a deal? What's fishing for an invitation to a party angling for an order?

"It's sweet and darling of Janie and John to want me, but I couldn't be any more satisfied to be a parasite on them than the right sort of a man would be. I'd simply die of self-contempt if I did. I'm just not that sort of a girl. I'm not the old-fashioned dishrag-clinger sort of a girl. I'm the modern take-care-of-yourself sort."

The Old Girl is young and pretty, too, and I often see her at lunch in her home. She comes in heavy-eyed, in a bedraggled kimono, just aroused, because her mother lets her sleep of mornings in order to preserve her good looks. This girl is poor, too, but she doesn't work. She doesn't ever expect to make her own living. She expects to marry it.

The Old Girl's mother thinks it perfectly dreadful for a girl to go out in the world and earn her living, and she doesn't know what we are coming to when women want to vote and take a part in public affairs. But she sees no shame in parading her daughter up and down in the marriage mart.

To make this girl more attractive in the eyes of men she is bedecked in clothes that cost incredible sacrifices from the father, who toils far beyond his strength to pay for them, from the mother who sews her fingers to the bone mending, altering, trying to disguise home-made frocks so they will look like Paris confections, and from the younger members of the family, who are half-starved in order that the beautiful sister may go forth decked out like Solomon in all his glory.

Groomed as a prize nag is for the horse show, the Old Girl is taken to parties, to summer resorts, to winter resorts, wherever there is a posibility of eligible men, and she knows, and they know, that she is for sale to the highest bidder.

Early and late it is ground into her consciousness that she must marry, that she must marry rich, if she possibly can, but if she can't, she must manage by hook or crook to marry some man who can support her, and get out of the way so that the next sister may have her turn also at the husband chase.

Now I ask you which of these two girls do you think more admirable? The independent, wholesome, little working girl, doing something useful in the world, ready to marry if the right man comes along and wins her heart, but not forced into an unloved marriage because she has to have some one to support her.

Or do you admire most the girl who is flung at men's heads; the girl who is being as shamelessly exploited before men as if she were a prize animal, the girl with whom marriage will be nothing but a graft, and who must take a husband whether she wants him or not because she has no way of supporting herself?

Don't you think that the new way is an improvement over the old, and that the new girl is just about the greatest modern invention?

I do.

Rev. Dr. John E. White has a splendid article in The Sunday American on "The House of Our Fathers." Everybody should read it.

THE TRIPLE TIE

A Story for Baseball Fans That Will Interest Every Lover of the National Game

SYNOPSIS.

Gordon Kelly, a young man from the mountains, who says that he never played on any baseball club and that he has never seen a game in his life, induces Manager Bill Smith, of the Atlanta club, to give him a try-out. At batting and fielding practice he creates a sensation. The Atlanta Georgian prints a whole page of snapshots of him and his fame spreads throughout the country.

In the meantime he has become very friendly with Mildred Deery, daughter of Galen Deery, a wealthy timber speculator. Forrest Cain, an admirer of Mildred, becomes jealous of Gordon and attempts to play him a trick and gets soundly thrashed. Gordon owns a large tract of land in the mountains, between two tracts owned by Mr. Deery and Cain, who need Gordon's property to carry out a land scheme.

The Boston Nationals and other big league clubs stop at Atlanta for exhibition games on their way North and Gordon Kelly becomes the baseball sensation of the hour. Scouts who come to see him work try to get him away from the Atlanta club, and then send wild telegrams to their owners, imploring them to come to Atlanta by the first train and do their own bidding. Nearly all the big league magnates come, and President Callaway, of the Atlanta club, announces that, while disposed to reject all offers, his club felt the necessity of living up to the obligations of organized baseball and would sell Gordon Kelly's release to the best advantage of the stockholders of the club.

Now go on with the story.

By A. H. C. MITCHELL.

Copyright, 1913, by International News Service.

TO-DAY'S INSTALLMENT.

But the score was 9 to 5 against Atlanta, and Fleharty was working finely in the box for the visitors. There was a pretty girl in the grand stand who had occupied this artist's attention during his leisure moments. Fleharty has an undoubted eye for beauty, but business is business and he attended strictly to it while he was pitching. To the little attributes of speed and curves that go to make a star twirler, he combined the grit of the legendary mud-turtle, which never lets go until it thunders. As there was no sign of a thunder storm, the outlook was dubious for the Crackers.

Fleharty craftily passed Gordon Kelly to first every time he faced him, despite the hoots of the crowd, and inning after inning passed without Atlanta being able to add more runs to its total. Musser also tightened up and blanked the Vols for the remainder of the game. That brought things up to the last half of the ninth inning. Atlanta needed five runs to win and the task seemed impossible.

But—

Strange things happen in baseball. Dobard, the first man up, scratched a single which Fleharty knocked down, but couldn't field in time to get his man at first. The crowd cheered feebly. Graham dropped a "Texas leaguer" over the shortstop's head. The crowd howled. Long, batting for Musser, shot a grounder at Schwartz, which the Vol first baseman fumbled and the bases were full with no one out. Pandemonium broke loose. Agler drove a sharp grounder to Perry, the Vol third baseman, and the cheering suddenly ceased when Dobard was forced at the plate. But the bases were still full and the cheering started afresh when "Whitey" Alperman strode to the plate. "Whitey" tried hard and swung viciously, but only popped up a foul, which Noyes caught for the second out.

It was now Welchonce's turn to bat. He had hardly got set in the batter's box when he was hit on the arm by a pitched ball. This gave him the right to first base and forced a run across the plate, making the score 9 to 6 in favor of the Vols, with two out and the bases still full.

Kelly at the Bat.

A shout—one long, continuous shout—now went up from the throats of the thousands of men and women in the park. Gordon Kelly was walking toward the plate, swinging three heavy bats over his shoulder. The din increased as he threw away two of the bats and, grasping the other one, stepped into the batter's box and squarely faced the pitcher. He assumed that Ansonesque pose that was now so familiar to the baseball populace of Atlanta and calmly waved his bat to and fro, horizontally, waiting for Fleharty to pitch to him.

It was the most dramatic moment of his life. There were two out, the bases were full and four runs were needed for his side to win. It was up to him. There was no dodging the issue. And it was Gordon Kelly Day, too. The vast crowd was there to see him play his last game with Atlanta. The immense attendance had gathered at Ponce DeLeon Park to pay tribute to him alone. Gordon Kelly was pale, but as cool as an iceberg as he faced Fleharty and waited.

It was a very ticklish position for the Nashville twirler, too. He could play safe by giving Kelly four bad balls, which would force another run over the plate, and then put his skill against the next batter. But pride asserted itself and Fleharty resolved to give battle to his redoubtable opponent. He, therefore, gazed on the batsman with a North Pole smile of immeasurable superiority, clutched the ball firmly in his right hand and prepared to throw it over the plate with all the speed at his command.

Noyes, the catcher, had made his signal for a fast ball on the outside and was now holding his hands over the plate like an old Egyptian priest spreading his palm over the altar of Isis. The crowd had ceased its yells and a strange silence hung over the ball park. Mildred Deery, her eyes never leaving the tall, splendidly built figure of Gordon Kelly, watched him as though fascinated.

Round the Bases.

Amid the breathless silence, Fleharty, with a preliminary wind-up that seemed to take him an age to make, put all his strength behind the ball and shot it like a streak toward the plate. Gordon Kelly made one step forward, his bat crashed against the sphere and drove it on a line ten feet over the second baseman's head. At the same instant a mighty roar went up from the crowd, the three base runners dug their spikes in the dirt and tore for the plate, and Gordon Kelly, with the speed of a race horse, began his race around the diamond.

Daley and Callahan, center and right fielders, respectively, of the Nashville team, started after the ball with violent zeal. It looked like a sure home run, but far in the outfield the little white speck struck a friendly hillock and stopped short. Callahan picked up the ball and shot it to Goalby, the Vols' second baseman, who had run out to relay it. Gordon Kelly was close to third base and running like a deer at the time. Two runners had already scored, and Welchonce had turned third and was half way to the plate.

Goalby received the ball from Callahan just as Kelly dashed past third base and he turned and threw the ball home. The throw was three or four feet wide of the mark as Gordon Kelly came tearing in. Noyes stepped to the left to get in front of the ball. The instant Noyes made the catch, Gordon Kelly started his slide, and Noyes, being in his path, they came together with a crash. The Nashville catcher was hurled in the air by the force of the impact, and he came down with all his weight on the right leg of Kelly. There was a loud snap as of breaking bone. The ball dropped from Noyes' hand as the runner, carried along by momentum, slid over the plate. The umpire spread out his hands, palms downward. Six cameras snapped the play; Gordon Kelly had won the game.

The wild outburst of cheers suddenly stopped. Gordon Kelly lay motionless a few feet beyond the home plate, knocked unconscious by the force of the collision with the Nashville catcher. The players of both teams rushed to the scene. The crowds rushed on the field and surrounded the groups of uniformed men.

Head in Mildred's Lap.

But before the players could get to Gordon Kelly, before even the crowd realized what had happened, Mildred Deery, driven by an uncontrollable impulse, stepped in her chair, leaped lightly over the railing of the box and ran swiftly to where Gordon Kelly lay stretched out, and, sliding down beside him, took his head and placed it in her lap.

"Oh, Gordon," she murmured, gently stroking his face; and then as he made no response, she exclaimed wildly:

"Is he dead!"

"No, miss," replied Long Tom Morrissey, who was one of the first to reach the scene. "Just knocked out. He'll be all right in a little while. Stand back!" he shouted to the crowd that pressed around closely. "Bailey, Long and some more of you get hold of him and we'll take him to the club house. Now, then, Miss," and he gently assisted Mildred to arise.

Jack Oldring came dashing through the crowd and reached Mildred's side.

"Come, Mildred," he said firmly, slipping his arm through hers. But Mildred stood still and watched the players carry Gordon Kelly off the field. Then she fainted.

CHAPTER XIX.

GORDON KELLY did not recover consciousness until they had taken him to the club house. The club's physician, who forced his way through the crowd to the players' dressing room, found the hero's leg was broken—a fracture of the upper end of the fibula, he called it.

McAleer and Taylor, of the Boston club, accompanied by President Callaway, came into the club house, and a solemn pair they made when informed by the physician of the injury to Gordon Kelly.

"There's tough luck for you, John," remarked McAleer to his companion.

"Cheer up, Mac," replied Taylor, regaining his good nature. "This is the gamest kid in the world and the best ball player on earth. He'll come along all right." He turned to Gordon Kelly, who lay smiling on the rubbing table. "Mr. Kelly," he said, "I am John Taylor, of the Boston club, and this is President McAleer. I just want to say that you're a wonder. We are going to get the best surgeon in Atlanta to set your leg, and we will see that you get the best of care. When you are good and strong just report to the Boston club. Sorry you can't go North with us. Take care of yourself. Good-bye."

The two Boston men pressed the player's hand and went out. With the assistance of President Callaway, they made arrangements over the telephone for the care of the player. An ambulance was summoned, and Gordon Kelly was taken to a private hospital. That night the Boston men left for home, leaving behind them the highest-priced ball player in the world.

Next morning Gordon Kelly gayly returned the cheerful greeting of his nurse. He watched the movements of the busy attendant for a moment and then said:

"Please tell me your name. Looks like you would have me on your hands for a while, and we might as well get acquainted right now."

"My name is Elston, Mary Elston, Mr. Kelly."

"Glad to know you, Miss Elston. I may be calling you Mary before long, if you'll allow it, but I promise not to try and flirt with you."

"You'd better not, unless you want me to get my hair pulled."

"Why, who would pull your hair? Not me, I trust!"

"Not you, of course. Oh, I guess you don't know 'who,'" laughed the nurse with an arch look.

"Haven't the faintest idea, I assure you," said Kelly, smiling in turn.

"Certainly not; a thousand times no," bantered the nurse, who busied herself about the room as she talked.

"Please tell me," pleaded the patient.

"I'll ask the doctor about it. It's all in the newspapers. I'll save them for you, anyway. Now then, what would you like for breakfast. The doctor says you may have——" and she enumerated the articles of diet allowed by the physician.

It was not until the swelling in his leg had disappeared and the fracture had been set and the limb placed in a plaster cast and he was pronounced to be in a generally fine condition that Gordon Kelly was allowed to see the newspapers his nurse had carefully saved for him. Then he learned for the first time of the part Mildred Deery had taken in that scene around the home plate when he was stretched out unconscious. A thrill of rapture passed through him and his eyes filled and grew dim. He laid the newspapers aside, and gazed out of the open window for a full half hour. Then he pressed the button on a bell cord and his nurse appeared.

"Is there any way I can get to a telephone?" he asked.

"I can place one here in your room, if the doctor will allow it," she replied. Returning a moment later she made the proper connection and retired. Gordon called up the Deery residence and asked for Miss Deery.

Miss Deery Out of Town.

"Miss Deery is out of town and it is not known when she will return," was all the maid who answered the call would say.

He laid the telephone instrument on the table, picked up the newspapers again and read them carefully. It seemed as if the entire edition of all the papers had been given over to Gordon Kelly and the scenes and the excitement and the final accident of that game of baseball. There was a large picture of the crash at the home plate, taken so soon after the play that even the umpire's gesture signifying "safe" was shown. Gordon saw himself stretched out on the ground, with the opposing catcher nearby and the useless baseball between them. Another picture, evidently taken immediately after, showed Mildred Deery holding his head in her lap, with the players grouped around them. There was still another large picture of Mildred Deery herself with a caption which read, "Atlanta Society Girl Who Rushed to Aid of the $50,000 Player."

There were columns and columns of type fully describing every play, every incident of the afternoon at Ponce DeLeon Park. The gathering of the crowds, the beginning of the game, the struggle on the diamond and the sensational ending of the contest were set forth in detail. Gordon Kelly read every word and then read and reread the part that told of Mildred Deery.

To Be Continued To-morrow.

$250 in Prizes for Best Solution of "The Triple Tie"

YOU read the first sixteen installments of the great baseball mystery story of "The Triple Tie" and now you have a fair idea of the simplicity of the offer The Georgian makes—how you may win $100 by working out the solution of the mystery as nearly as its author, A. H. C. Mitchell, has done as you can.

Mr. Mitchell has written the last chapter, but his copy is sealed up in a vault at the American National Bank. When all but this final chapter has been printed, The Georgian readers will be asked to submit to three competent judges, none of them connected with this newspaper, their version of what the grand denouement should be.

To the person who most closely approximates Mr. Mitchell's final chapter $100 will be awarded. Other prizes, making the total prize list $250, also will be distributed.

Here is the list of the awards:

No. 1	$100
No. 2	$50
No. 3	$25
No. 4	$15
Nos. 5 to 16, each	5

Read the seventeenth installment of the great mystery story and you will not need to be urged to read the succeeding chapters. The story will grip you. As you read, try to follow the author's channel of thought and when the time comes for you to sit down and write that final chapter, be ready to win one of the big cash prizes in The Georgian's great offer.

.:. Plenty of Bargains .:.

"WHY, aunty!" exclaimed Marjory, in surprise. "Here I have been visiting you for one whole day, and I did not miss your piano until this minute. What has become of the old faithful?"

"Oh, didn't I write you all about it?" asked Mrs. Davenport.

"Not a word," said her niece. "Did you give it to Adele when she was married?"

"No, indeed. Adele received a piano from her mother-in-law for a wedding present. But, you see, neither your uncle nor myself plays the piano, and that instrument certainly wasn't an ornament to the house with its scars of twenty years' service, so I decided to exchange it for one of those graphophones."

"Oh, auntie! At your old trick of exchanging things!" laughed Marjory. "But how did you ever get any one to give you a new graphophone for that ancient piano? You are a wonder."

"Of course, I had to do a great deal of running around to different musical stores before I was able to make a satisfactory bargain, but by adding some money to it I finally managed to obtain a good, sweet toned instrument. In fact, your Uncle Tom was kind enough to remark that of all my bargains that was the best."

"How perfectly splendid!" exclaimed Marjory. "Let me see it. I'll try some of the records."

"Well, my child, you can't do that, because—well, you see, I haven't it any more."

"Gone! So soon? Why?"

"Oh, after hearing all these records over and over and trying them on all our friends we got tired of the thing. There it stood—no more of an ornament to the house than the old piano was—so when I heard that Mrs. Rutale in the apartment above was going to boarding I decided at once that it would be necessary to her happiness to have a graphophone. The poor thing was used to being busy all day and she would find the time heavy on her hands without some amusement."

"How much did she give you for it?" inquired Marjory.

"Oh, no money, of course not!" answered her aunt. "But she had a large aquarium full of goldfish and moss and funny little houses and shells, and she didn't want it any more and I had taken a fancy to it the first time I saw it. I thought it would be a pleasure to care for the little fish. So I gave her my graphophone for her aquarium. When your Uncle Tom saw it he said it was the best bargain I ever made."

"Oh, auntie, an aquarium! How interesting! But where under the sun is your fish circus? I don't see it."

"I didn't keep it very long. One of the goldfish was always dying. I never saw anything like it. Really, it wasn't very pleasant every time I went to take a look at that thing to see another dead fish. Was it? I guess they weren't of a very hardy breed.

"When the man at the fish store became tired of hearing me complain about my fish troubles, he said: 'That is a valuable aquarium case, Mrs. Davenport, and as you don't seem to take much pleasure in it, I'll make a proposition to you. I'll give you a pretty canary in a gilt cage for the whole outfit.'

"'Agreed,' I exclaimed, eagerly.

"I had my doubts as to whether he did it out of pity or to get rid of me. I went home carrying my new pet, because I was so anxious to surprise your Uncle Tom that I couldn't wait to have it sent."

"What did Uncle Tom say?" asked Marjory.

"He declared it was the best bargain I had made yet," promptly answered her aunt. "He said—"

"But I don't see it anywhere," interrupted the girl.

"No," sighed she, sadly shaking her head. "The poor bird died."

"So the bird cage is all you have left of your piano exchange," said Marjory, unable to hide a smile.

"No, child, I gave the cage to my dressmaker and she insisted on making me this little dressing sack for it. Isn't it sweet? Your Uncle Tom says I got a bargain that time if I ever did in my life."

"You dear, changeable auntie!" laughed Marjory. "I wonder what you will exchange that for? It's a wonder that you've kept Uncle Tom so long without exchanging him!"

A Baby Silencer

MRS. ESTHER PROUTY, of Fort Wayne, Ind., has invented a baby silencer, "well designed for matinees, churches and family use." She had not intended to pose as a philanthropist, but walked into the Hotel Baltimore, in Kansas City, with her 2-year-old baby, and reporters being present publicity came accidentally.

The baby squirmed, kicked and made faces, but there was no noise. "Poor thing," some one said, "it's deaf and dumb." The mother smiled and said: "No, he's crying his best, but he's wearing his shock and noise absorber. If I remove it he'd fill the lobby with more noise than you ever heard!"

A crowd gathered and Mrs. Prouty assumed the role of lecturer, with illustrations. A thin rubber hood fitted over the baby's chin and mouth, and cotton of the same color as the baby's skin could not be seen at a distance. Around the mouth was a pocket, in which was a gauzy cloth.

Mrs. Prouty changes the gauzy padding every day, and the baby wears it only when in public. The child can breathe through it, and it is removed when the baby wants to drink. The absorber is fastened in the back under the baby's hood, and though it cries as much as it wishes, the noise sounds no louder than a dull buzz.

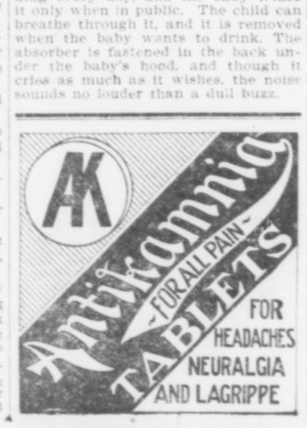



The Fly with spongy feet collects the invisible germs of disease—spreads them over our food and poisons us with typhoid.

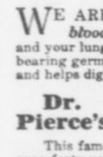

The Mosquito with its bill injects into our veins MALARIA.

WE ARE all exposed to such dangers—our only armor is *good red blood!* Let your stomach be of good digestion, your liver active and your lungs full of good pure air and you don't surrender to any of the disease-bearing germs. The best known tonic and alterative, that corrects a torpid liver, and helps digestion so that good blood is manufactured and the system nourished, is

Dr. Pierce's Golden Medical Discovery

This famous medicine has been sold by medicine dealers in its liquid form for over forty years, giving great satisfaction. If you prefer you can now obtain Dr. Pierce's Golden Medical Discovery tablets of your druggist at $1.00, also in 50c size or by mail—send 50 one-cent stamps, R.V. Pierce, M. D., Buffalo, N.Y., for trial box.

Questions of Life are fully and properly answered in the People's Medical Adviser by R. V. Pierce, M. D. All the knowledge a young man or woman, wife or daughter should have, is contained in this big Home Doctor Book containing 1008 pages with engravings bound in cloth, sent free to anyone sending 21 one-cent stamps to prepay cost of wrapping and postage.



PURE SILK GLOVES

A silk glove is no better than its finger tips.

"Niagara Maid" silk gloves wear best at the tips. These tips are double and are constructed to wear.

Each pair contains a guarantee ticket which precludes the possibility of your being dissatisfied.

Do not accept substitutes, as there is only one "Niagara Maid" silk glove. "Niagara Maid" is in the hem.

If your dealer cannot supply you, send us his name. We will supply you through him.

Niagara Silk Mills
North Tonawanda, N. Y.
New York Boston
Chicago San Francisco



Coast-Wise Ships for Pleasant Trips

CENTRAL OF GEORGIA RY.
TO
SAVANNAH, GA.

Thence a cool ocean voyage on palatial steamships.

Round-trip Fares from Atlanta
Including meals and berth while at sea

New York	$38.25
Boston	42.25
Baltimore	29.25
Philadelphia	34.05

Correspondingly low fares from and to other places.

Ask nearest Ticket Agent.

W. H. Fooo,
District Passenger Agent,
Central of Georgia Railway,
Atlanta, Ga.

THE GEORGIAN'S MAGAZINE PAGE

Daysey Mayme And Her Folks

By FRANCES L. GARSIDE.

EVERY two or three weeks Daysey Mayme Appleton selects a new hat and gown, packs a grip and attends some national or international convention of women, called to improve the financial, spiritual, moral, psychic or physical condition of humanity.

Having prepared themselves before their mirrors for the onerous work of these conventions, the women read papers on "Psychic Thought," "The Whither of the Uplift and Why," "That Monster, Man," etc., none of which applies to any ordinary human need.

Daysey Mayme Appleton read the newspapers thoughtfully. It was the season for the cleaning of wool garments, winter hats and furs before storing them away for the summer, and the fire department and the Coroner were kept busy.

With her mind on what she had been reading, she arose to address the international convention of the Order of Suppressed Sisters, called to adopt drastic measures to secure the ballot.

A Great Peril.

The moment she faced her audience of willow plumes and purple roses every word of the eloquent and masterly address she had prepared vanished from her mind. She saw only the greater peril of her sex.

"It is said," she began, "that women are growing more progressive; that their mentality is better developed, and that they have a higher understanding of the real vital needs of the day than mere man's."

She paused for applause. She got it. It was the last she got that day!

"There is nothing in it." Her hearers gasped!

"Before giving Woman the right of the ballot, she should be asked this test question: 'Do you fill the bathtub with gasoline and clean dresses and furs and curtains in it?'

"If she replies in the affirmative she is not mentally fit to decide on the merits of an applicant for the position of dog-catcher.

Never Completed.

"I tell you, my Suppressed Sisters, if you want to uplift your sex before gasoline does it; if you——"

Her sentence was never completed. One of the Suppressed Sisters sought to drown the speaker's voice by shuffling her feet. She shuffled them on a match lying on the floor. There was a roar, a burst of flame, a crash, and nineteen women who were wearing dresses soaked that morning in gasoline were blown through the skylight.

"It was a very elevating session," murmured Daysey Mayme, picking herself up on a roof three blocks away.

Snap Shots

By LILLIAN LAUFERTY.

THE gloom of the winter skies,
The hush of the dying year,
The sob of the wind as it dies,
When you send me away from you, dear.

The blue of the heavens above,
The summer-song of the year,
The zephyrs—low breathing of love,
When you bid me return to you, dear.

* * *

MAIDEN MUSINGS ANENT THE GRAND PASSION.

The object of love may be eternal and unchanging—but the subject changes with great frequency.

Men seldom feel called upon to give a girl the benefit of the doubt—except when in doubt about kissing her!

Of course, to make a marriage it takes you and Mister Man—but either you or Mister Man can mar it, alone and unassisted.

"I love you," said the suitor, "that's plain as plain can be;
It's also clearly evident there's reciprocity,
Since the whole world loves a lover,
And you're all the world to me."

* * *

THE MASTER BEGGAR.

By Edith Rickert.

Love may come limping, halt or blind,
Yea, he may wear the mask of sin;
Though he be brutal, rough, unkind—
Open the door and let him in.

He stands and laughs at the hands that deny,
He knows that for him there is no nay;
He knocks where he will, with low and high—
Enters and sets his staff away.

You may crowd your hall with many a guest,
To pipe and dance in his despite;
You may work and forget him, mock him with jest—
Patient he sits there, morn and night.

No alms may content him. Silent to wait
'Til he holds the keys of life—his part;
The beggar is master and keeps his state
Alone by the fireside of the heart.

Gratitude Galore.

"What's this one hour's overtime, Bill?" said the master of the mill, when settling up his wages on Saturday morning. "No one worked overtime last week that I know of."

"It's quite right, guv'nor; one hour," answered Bill, passing a horny hand across his mouth.

"When was it, then?" queried the master suspiciously.

"Last Thursday."

"Why, last Thursday I sent you up to my house to help shake the carpets. And I know you got off at 6 sharp."

"True, boss; but your missus gave me 'arf a pie to take home, and that there hour is for carryin' the dish back!"

Mr. Batch, Little Jimmy, Howson Lott and other fun-makers supply enough laughter for the whole family for a week in the Comic Section of The Sunday American.

The Mistakes of Jennie .:. By HAL COFFMAN

Being a Series of Chapters in the Life of a Southern Girl in the Big City



"No, Tom—I'll never marry you."

CHAPTER VII.

WHEN Tom found Jennie lying on the sofa crying her eyes out, he tried to talk to her, but Jennie turned her face to the wall and sobbed all the harder.

Poor Tom didn't know what to do, and thought something awful must have happened to make her act that way—Jennie, who had always been so care-free, laughing and joking with everyone she met.

She wouldn't tell anybody where she had been. Tom tried his best to comfort her, and finally did learn that she had been auto riding with a man.

Tom got real excited when he found this out, and was straightway for going out and finding THE MAN and punching his head. But Jennie didn't even know THE MAN'S name or where he lived.

When Jennie had quieted down and they had talked some more, Tom asked her to marry him. Tom got $12 a week and he was sure they could get along.

It would be rather hard sledding at first, but they could rent a cheap little house out of town and maybe they could have a small garden, and just think of the fun they would have, and, besides, it wouldn't be long before he was getting more money. But Jennie, who had just had a wee taste of LIFE, could see she would never be satisfied with that way of living.

Besides, she had lived that way all her life—never any of the luxuries, but only the bare necessities—and she was tired, tired of it all. Why couldn't she have nice dresses and god times like other girls she had seen? If Jennie could have seen the OTHER girls when they were NOT in the midst of the good times and when they stopped and DARED to let themselves THINK—how different would have been her decision about not marrying Tom!

Or if she could have known the girls that ONCE had THOUGHT the same as Jennie was thinking now—girls that would give their right arms to marry a man like Tom and live in a little house with a wee, tiny garden—rather skimpy, maybe, but it's living a REAL life—and not having to smile and appear happy when their hearts were choked with misery!

But poor little Jennie DIDN'T and COULDN'T see those things THEN, and told Tom: "No, I will never marry you."

HAL COFFMAN.

(To be continued.)

Do You Know---

The youngest chauffeur is the proud possession of Beziers, and his name is Jean Lavigne. He stands 3 feet 6¼ inches in his booted feet, and in full panoply of leather jacket, gauntlets and spectacles, tips the scale at two and a half stone. He drives a special car of the make of his father, a cycle agent—a car which can do 20 miles an hour with ease. Before entering the automobile world Jean, like many other distinguished motorists, was a devotee of the cycle, which he mounted at the age of 23 months.

New and strange Indian names continually are being aded to the pay rolls of the United States Government. The Treasury Department has lately sent warrants drawn to the order of the following as allottees of lands in the West: Mary Full Stomach, John Brings Home the Baby, George Circle Fool, Kettle Woman, Susan Howling Horse, She Paints Her Shoes, Helen Crows, Like Water and Edward Useful Heart.

So many people have been vaccinated as the result of an outbreak of smallpox in Stockholm that the supply of vaccine has been exhausted. Sufficient vaccine for over 100,000 persons has been ordered from abroad. "Vaccination parties" are now fashionable in Stockholm. Guests are invited to an "at home" at 25 o'clock, and the doctor arrives and vaccinates them. When this is over the guests dine together.

What appeared to be a pathetic funeral cortege was stopped while on the way from Zurich (Switzerland) to Baden by suspicious German customs officers, who found that the coffin, the wreaths and the pockets of the mourners were full of smuggled cigars.

.:. The Higher Law .:.

MISS PEARLIE FATTERSHALL smoothed down her yellow hair more flatly and readjusted the bow at the Robespierre collar of her shirtwaist.

"Say," she confided to the stenographer from across the hall, who had brought her lunch into Miss Fattershall's office for sociability, "I've had a great light let in of late. It makes me think more kindly of matrimony, and I guess Jimmy will be glad of that. He's getting perfectly fierce over the way he says I keep him dangling.

"But while Jimmy's a good boy and there isn't a smarter shipping clerk in town. I've sense enough to know that I'm making a pretty good salary myself. I'm not in such a hurry to housekeep in three rooms and a bath and get wrinkles planning how to buy $6 worth of eats for $4.50. Only I wouldn't want to lose Jimmy, and I've discovered of late that maybe it won't be so bad—I won't be so oppressed and downtrodden.

"Who cheered me up? Well, I'll tell you.

Works For Pye.

"I've worked for the William Pye Company for four years now and know all the Pyes like my own family. Naturally, I've always thought Mr. Pye was a great man to run a business like that, and I've trembled at his frown and all that sort of thing, and jumped like the stricken deer when he shouted at me. To be sure, he's drawn some sympathy from me over his daughter Geraldine, who married the Count, and over William Fare-You-Well Pye, Jr., before he married the chorus girl and settled down.

"I told you how fine Willie's marriage turned out, didn't I? Willie is at the office here at 8 o'clock sharp every morning now and toils like a young slave. But I sort of forgot to take observations of Mrs. William Pye, Sr. I know her voice over the telephone, and it was so sort of sweet and gentle that I always sighed and thought how awful she must feel when Mr. Pye roared at her the way he does at me and every one else. I just knew she hadn't the nature to stand up under such treatment.

"'What that man needs,' I said to myself, 'is a brawny sort of woman who would snatch him balderheaded than he is when he blustered at her. Then he'd have some respect for her.'

"It was some time ago that Mr. Pye had the whole office upset because he insisted that he had so much work to do he couldn't be interrupted, not even if the King of England called—and then he had us all runnin four ways for Sunday and shooting us in and out of his private office and scolding us for interrupting after he had sent for us himself, and acting like all possessed.

"I was just starting to have hysterics back of the flies here and the clerks were shivering like aspen leaves when Mrs. Pye walked in. She looked so fragile and helpless that when I saw her headed for the inner office I wanted to yell to her to stop, because there was a raging lion within who would swallow her in two bites! She went on and opened the door and I could see Mr. Pye in a perfect whirlwind of papers and telephones and books and letters.

"'William,' said Mrs. Pye in a firm little voice, 'I've waited there days for you to pick out that wallpaper you were going to attend to, and now I want you to come along with me this minute, because I can't have the house upset any longer.'

"Fancy expecting him to stop a million dollar business for wallpaper!

"He just kind of wilted, said 'All right, my dear!' and ,getting his hat, trotted out as meekly as a lamb. We all fainted.

How It's Done.

"I've taken particular notice since then, and all Mrs. Pye does when she comes in is to tell him what she wants or doesn't want in that sweet quiet little voice of hers, and he just wilts, agrees and obeys like a lamb. If she came in and said :'William, I think you'd better jump out of the window to-day, as the weather is just right for it,' I haven't a ghost of a doubt that he'd jump.

"Even William, Jr., moves quickly when she speaks, which is more than he'll do for his father, with all his money.

"Now, how I'd like to know, has the woman hypnotized or terrorized Mr. Pye so completely? And he seems perfectly happy and delighted to let her do it. Why, if I could run Jimmy that way—Jimmy's got an awful strong will—if I could get him quelled like that I might—this is"——

"Well, I've noticed that most women do it," said the stenographer from across the hall. "I am sure I don't know how—unless they just feed their husbands well and treat them kindly and firmly. Go on and try it!"

"Oh, don't wish anything like that on me just yet!" said Miss Fattershall.

.:. At the Telephone .:.

THE ways of telephone companies and the personal idiosyncrasies of the operators are sometimes exceedingly exasperating; yet there is no way by which one can get satisfaction. One can not reach out and shake "Central," and words are vain things when conducted by means of a soulless transmitter. Mr. Miggles gave way to his temper on one occasion.

"What is the number?" repeated Central.

"Violet Park, eight seven-seven."

"Violet Park, eight double-seven?"

"I reckon so."

"And what number do you want?"

"Elmdale, two-nought-four-seven."

"What is your name?"

"My name is John Henry Miggles. I live at 65 Blicken Street, Violet Park. My house phone is Violet Park, eight-seven-seven, or eight-double-seven, as you choose. I am married, have no children. We keep a dog and a cat and a perpetual pain and an aspidistra, and——

"All that is unnecessary, sir. We merely——"

"And last summer we didn't have a bit of luck with our roses. I tried to have a little garden, too, but the neighbors' chickens got away with that. The house is green, with red gables. There is a cement path from the street. I am 46 yehre old; my wife is younger and looks it. We have a piano, keep a cook and a housemaid. Had the front bedroom papered last week, and I want——"

"Did you want Elmdale, two-nought-four-seven?"

"Yes," gasped Mr. Miggles.

"Well, the line is busy now. Shall I call you?"

But Mr. Miggles wrote a letter.

The wonderful City Life Section of The Sunday American will be better than ever on Sunday. Mutt and Jeff, and Powers, the great cartoonist, with dozens of other fun-makers, will have exclusive features.

Within the Law

A Powerful Story of Adventure, Intrigue and Love.

SYNOPSIS.

Mary Turner, an orphan, employed in Edward Gilder's department store, is unjustly accused of theft and sent to prison. She is hounded by the police on her release, and finally goes to live with Joe Garson, a forger, and Aggie Lynch, a blackmailer, both of whom treat her with respect. Mary resolves to keep "within the law." She becomes the leader of a band of swindlers. Gilder's son, Dick, falls in love with her, and she marries him to be revenged on his father—and then finds that she is in love with him. Dick refuses to give her up, a demand made by his father, Mary disappears. Police Inspector Burke in an effort to aid the elder Gilder schemes to secure the arrest of Mary through "English Eddie" Griggs, a police informer. Garson plans to rob the Gilder home on a tip from Griggs. Mary hears of it and tries to prevent it, going to the Gilder home. Mary pleads with Garson to drop the robbery, and Dick enters.

Now go on with the story.

Copyright, 1913, by the H. K. Fly Company. The play "Within the Law" is copyrighted by Mr. Veiller and this novelization of it is published by his permission. The American Play Company is the sole proprietor of the exclusive rights of the representation and performance of "Within the Law" in all languages.

By MARVIN DANA from the Play by BAYARD VEILLER.

TO-DAY'S INSTALLMENT.

"You win," Garson said, with a half-laugh. He turned to the other men and spoke a command.

"You get over by the hall door, Red. And keep your ears open every second. Give us the office if you hear anything. If we're rushed, and have to make a quick get-away, see that Mary has the first chance. Get that, all of you?"

As Chicago Red took up his appointed station Garson turned to Dick.

"Make it quick, remember."

He touched the other two and moved back to the wall by the fireplace, as far as possible from the husband and wife by the couch.

Dick spoke at once, with a hesitancy that betrayed the depth of his emotion.

"Don't you care for me at all?" he asked wistfully.

The girl's answer was uttered with nervous eagerness which revealed her own stress of fear.

"No, no, no!" she exclaimed, rebelliously.

Now, however, the young man had regained some measure of reassurance.

"I know you do, Mary," he asserted, confidently; "a little, anyway. Why, Mary," he went on reproachfully, "can't you see that you're throwing away everything that makes life worth while? Don't you see that?"

There was no word from the girl. Her breast was moving convulsively. She held her face steadfastly averted from the face of her husband.

"Why don't you answer me?" he insisted.

Mary's reply came with all the coldness she could command.

"That was not in the bargain," Mary said, indifferently.

The man's voice grew tenderly winning, persuasive with the longing of a lover, persuasive with the pity of the righteous for the sinner.

She Fought for Self-control.

"Mary, Mary!" he cried. "You've got to change. Don't be so hard. Give the woman in you a chance."

The girl's form became rigid as she fought for self-control. The plea touched to the bottom of her heart, but she could not, would not yield. Her words rushed forth with a bitterness that was the cover of her distress.

"I am what I am," she said sharply. "I can't change. Keep your promise, now, and let's get out of this."

Her assertion was disregarded as to the inability to change.

"You can't change," Dick went on impetuously. "Mary, haven't you ever wanted the things that other women have, shelter, and care, and the big things of life, the things worth while? They're all ready for you, now, Mary. * * * * And what about me?" Reproach leaped in his tone. "After all, you've married me. Now, it's up to you to give me my chance to make good. I've never amounted to much. I've never tried much. I shall, now, if you will have it so, Mary; if you'll help me. I will come out all right, I know that—so do you, Mary. Only, you must help me."

"I help you?" The exclamation came from the girl in a note of incredulous astonishment.

"Yes," Dick said, simply. "I need you, and you need me. Come away with me."

"No, no!" was the broken refusal. There was a great grief clutching at the soul of this woman who had brought vengeance to its full flower. She was gasping. "No, no! I married you, not because I loved you, but to repay your father the wrong he had done me. I wouldn't let myself even think of you, and then—I realized that I had spoiled your life."

"No, not spoiled it, Mary! Blessed it! We must prove that yet."

"Yes, spoiled it," the wife went on passionately. "If I had understood, if I could have dreamed that I could ever care—Oh, Dick, I would never have married you for anything in the world."

"But now you do realize," the young man said quietly. "The thing is done. If we made a mistake, it is for us to bring happiness out of that error."

"Oh, can't you see?" came the stricken lament. "I'm a jail-bird!"

"You Do Love Me!"

"But you love me—you do love me. I know!" The young man spoke with joyous certainty, for some inflection of her voice had told the truth to his heart. Nothing else mattered. "But now, to come back to this hole we're in here. Don't you understand, at last, that you can't beat the law? If you're caught here to-night, where would you get off—caught here with a gang of burglars? Tell me, dear, why did you do it? Why didn't you protect yourself? Why didn't you go to Chicago as you planned?"

"What?" There was a new quality in Mary's voice. A sudden throb of shock masked in the surface indifference of intonation.

To Be Continued To-morrow.

Bridge and Talk That Goes With It

By Virginia T. Van de Water.

"I WISH we could spend our evenings as you used to when you were young!" sighed a matron to her mother. "When you had callers in the evening, all you had to do was to chat with them; now when one has guests, one must do something to entertain them."

The condition which she deplored exists in many circles—but not in all. Talk, as a thing by itself, has been superseded by Bridge, or by cards in some form. If one does not play Bridge, one simply is "not in it."

"Why don't you learn Bridge?" was asked of one woman.

"Because," she replied honestly, "I have no time to play. I am too busy to spend several afternoons a week at cards, so, in order that I may not be tempted, I do not learn the game."

Were she less busy she would learn. As she does not, she is seldom thought of when any of her friends plan an afternoon together—for they wish to have games of cards. A few weeks ago a society woman called her up.

"Do you and your husband play Bridge?" she asked.

"No, unfortunately, we do not," was the reply.

"Oh, that is too bad!" the society woman said regretfully. "I was planning to have some nice people in to dinner next Thursday night, and we want to play Auction Bridge afterwards. I am more than sorry that you can't be with us."

Compensations.

The busy woman hung up the receiver with a smile bred of an amusement that would have been incomprehensible to the Bridge devotee. She—the non-player—spent five whole minutes musing on the truth that since she, herself, did not indulge in the fashionable pastime, there were certain people who would count her and her husband as social ineligibles. But the smile remained as she appreciated the fact that there were other things better than Bridge, and that in her own set of delightful acquaintances there were many who could pass a pleasant evening together although one might not—to quote the matron mentioned above—"do something to entertain them."

Without any wish or intention to seem profane, the lover of good talk might paraphrase a certain Scriptural declaration, and say, with self-congratulation: "Yet I have left me several thousand in Atlanta, all the hands which have not played Bridge, and every mouth which hath not ceased intelligent conversation."

For, pessimists to the contrary notwithstanding, there are still those who enjoy such an evening as has been



"I wish we could spend our evenings as you used to."

mourned as a part of "the tender grace of a day that is dead," and who talk well and enjoy talking.

"When your friends come in to spend the evening with you, what do you do?" asked a Bridge devotee of a very contented woman.

Talk and Dishes.

"Why, we talk!" was the satisfied reply.

"Talk? But what about?"

"Oh, about everything! And we never get talked-out!"

Undoubtedly there are so many and such absorbingly interesting things to discuss that one need seldom pause for a subject. Of course there are various kinds of conversation—some brilliant, some interesting, some personal and stupid. In a recent novel a girl in a Parisian restaurant discusses with a man food and conversation.

"Hadn't he noticed, she asked . . . In private houses everywhere how the dishes always resembled the talk—how the very same platitudes seemed to go into people's mouths that came out of them? . . . She always thought it a good sign when people liked Irish stew; it meant that they enjoyed changes and surprises, and taking life as it came; and such a beautiful Parisian version of the dish as the navarin that was just being set before them was like the very best kind of talk—the kind when one could never tell beforehand just what was going to be said!"

There is little doubt that this is the most delightful and piquant kind of talk—"When one can never tell beforehand just what is going to be said!" Talkers have been divided into three classes—those who talk of Themselves; those who talk about other People, and those who talk of Things. Certainly the last class are the most entertaining—as a rule.

Talking "Shop."

Really there are times when we may be excused, perhaps, for talking about ourselves—and one such time is when the person who happens or elects to be our companion draws us on to do so. If he is really so much interested that he wants to hear what we have to say of our occupations, our likes and dislikes, perhaps we should humor him—always to a limited extent; if, on the other hand, he is so insincere as to urge us to talk about that in which he feels no interest, and encourages us to be egotistical simply to flatter us—then it maye be well to make his punishment fit his crime—and talk of our pursuits, our aims and ambitions—even to indulge in that most delightful of pastimes to the worker who loves his work—and "talk shop."

A bore has been defined as one who talks so much about himself and his affairs that he gives no time to us to talk about ourselves and our affairs. If this be true—and in many cases it is—may it not be well (except with intimate friends whom we know we do not bore) for us to limit our conversation to the third class of Talk mentioned—namely, that about Things?

If we succeed, surely this kind of conversation will prove almost as interesting to non-Bridge-players as does that fascinating game to its devotees.

.:. Help From a Friend .:.

"I VOW and declare," exclaimed the little stenographer, belligerently, "I'll never let a friend do anything for me again!"

"What!" cried the bookkeeper. "Surely my many invaluable services are not to be refused henceforth?"

"These people who have no regard for the rights of others ought to be just good and squelched!" declared the little stenographer, ignoring his words. "They make me so weary! They think your time isn't to be considered, but their time is invaluable." She glowered out the window.

"Mercy!" exclaimed the bookkeeper. Then, shaking his head with deep concern, he arose and stood in front of her, intercepting her view. "Don't look like that," he pleaded. "Some one passing will see you! That would ruin the reputation of the office. They'll think we're mean to you here."

The little stenographer sighed. The bookkeeper's remarks were in vain if he expected to provoke a retort.

"What's the matter, anyway?" he inquired.

"Why, I wanted to get a coat," related the little stenographer, bitterly. "I invited a friend to luncheon with me, so she'd come and help me choose the coat. Now I wish I hadn't."

"Go on—I am strong and can bear it," said the bookkeeper.

Nice to Her.

"I took her to a good restaurant and was just as nice to her as I could be. I thought from the way she talked that she'd be the best sort of person to help me choose the coat. We started out all right, and were soon seated in chairs, with a saleswoman to show us coats.

"She brought one or two and I tried them on, but they were quite impossible. I couldn't take them. Then the woman brought one that looked like Queen Victoria's gardening frock—I saw a picture of it once—and I gasped with horror when she even suggested that I try it on. Why, I wouldn't be seen in it! My friend said it was charming and that I should try it on, anyway. I could see plainly that it was anything but becoming to me. The collar drooped over one shoulder, and while it was artistically sloppy it didn't possess the style that makes it possible to wear those things.

"Well, between them they made me try that thing on, and then they simply insisted that I should keep it! Try as I would, I couldn't get it off! First the saleswoman would tell me how wonderfully lovely I looked in it, and what a joy it was to see the coat on some one who fitted into it. Then my friend would take up the strain, and then they would declaim in chorus, until in sheer desperation I said that I'd keep it.

"If it was so beautiful and if I was simply made for it I felt that perhaps for once I had a chance to stun the natives. I reasoned that perhaps the trouble with me heretofore had been that I had never before been thrust into a coat that was created for my style of beauty. I thought that perhaps I should now be popular and much sought after."

"That doesn't sound so sad," remarked the bookkeeper.

"Huh! But wait till I tell you!" retorted the little stenographer. "There we had only an hour at noon, and luncheon took a good part of it. I suppose we wasted ten minutes on my coat; then my friend said she guessed since we were looking at coats she'd try on a few. Well, she tried them on and tried them on, until we had a regular wholesale house spread out around us. Then I expostulated, for it was getting time for me to be here in the office. But she looked at me as if to say that she'd helped me pick out a coat, and now I was a queer sort if I'd run away and leave her!

Made Her Jump.

"Finally the saleswoman brought out a coat that made me jump. It was just the very thing I'd been looking for. My friend sprang up in front of me.

"That's the coat I want," she said, smoothly and smilingly, just as though she was not depriving me of my rights—and she tried it on. Of course, she kept it—knowing I was just aching for it. That was just like her.

But what makes me mad is that I bought her a good luncheon so that I could have the pleasure of getting her to force an old dressing sack of a coat on me! And to think that the hour I'd been planning to use in selecting a coat was spent wholly in digging out my ideal garment for her to wear all summer! It makes me furious!"

"Well, I don't see that I can do anything about it," said the bookkeeper.

No Second Chance.

THERE was a slightly angry gleam in Dr. Pope's eye as he walked into the lecture room, where about 40 young women were assembled, undergoing a course of instruction for nursing.

At great length the learned doctor had expounded the imaginary illness of an imaginary patient, when he suddenly paused to ask a few questions of his listeners.

"Now, Miss Denny, in such a case as I have mentioned, how much morphine," he inquired, "should be administered to the sufferer?"

"Eight grains," responded the girl.

The doctor, beyond raising one eyebrow, made no comment, and continued asking other members of the class questions.

But suddenly a horrible realization flashed upon the girl.

"Doctor," she said, "I wish to correct the answer I made a moment ago. I should have said one-eighth of a grain instead of eight grains."

"Too late!" sternly remarked the doctor. "The man's dead!"

Up-to-Date Jokes

Meeting a boy, the bishop stopped and asked him: "Can you tell me the way to the nearest station?"

The boy pointed out the way.

"How far is it?" the bishop asked.

"About a mile," the boy replied, staring hard at the bishop's knee-breeches and gaiters. As his lordship turned away the boy added: "What's up? Somebody pinch yer bike?"

* * *

"Here's an item," observed Rivers, who was looking over the newspapers, "to the effect that the King of Sweden raises prize dogs on his farm."

"I suppose he uses them," suggested Brooks, "to drive his Stockholm."

After which the rattle of the typewriters broke out afresh with great violence.

* * *

"Look here, Mr. Editor," exclaimed an irate caller, "you referred to me yesterday as a reformed drunkard. You must apologize, or I'll sue your paper for libel."

"Very well, sir," replied the editor "I'll retract the statement cheerfully. I'll say you haven't reformed."

AVOID IMPURE MILK
for Infants and Invalids
Get
HORLICK'S
It means the Original and Genuine
MALTED MILK
"Others are Imitations"
The Food-Drink for all Ages
Rich milk, malted grain, in powder form. For infants, invalids and growing children. Pure nutrition, upbuilding the whole body. Invigorates nursing mothers and the aged. More healthful than tea or coffee.
Take no substitute. Ask for HORLICK'S
HORLICK'S Contains Pure Milk

R U Wearing Red Seal Shoes Made in Atlanta ? 93 Peachtree

ON TO BALTIMORE
$20.85—Round Trip—$20.85.
SOUTHERN RAILWAY
OFFICIAL ROUTE AD MEN'S CLUB.
Tickets on sale June 5, 6 and 7. Excellent service, modern equipment, convenient schedules. City Ticket Office, No. 1 Peachtree Street.

KODAKS
"The Best Finishing and Enlarging That Can Be Produced."
Eastman Films and complete stock amateur supplies. Mail for out-of-town customers.
Send for Catalog and Price List.
A. K. HAWKES CO. KODAK DEPT.
14 Whitehall St., Atlanta, Ga.

PLATES Made and Delivered Same Day
$5
DR. E. G. GRIFFIN'S
GATE CITY DENTAL ROOMS
24½ Whitehall Street
(Over Brown & Allen's)
Gold Crowns $4—Bridge Work $4
All Work Guaranteed
Hours 8-6 Phone M. 1708 Sundays 9-1

GOLF HONORS MAY GO AGAIN TO WHITNEY

By W. R. Tichenor.

MONTGOMERY, ALA., June 6.—Unless Nelson Whitney can keep up his best golfing gait, the Southern Golf Association is likely to have a brand-new champion before long. For Whitney is the only former champ left in the running. Of the other three, only one, R. G. Bush, has ever created a flurry in a Southern championship. Whitney and Bush meet to-day. In the other frame are a pair of unknowns, as far as championship experience goes—E. M. Tutwiler, of Birmingham, and A. J. Eldridge, of Texas.

Ellis Knowles, who looked like a very dangerous contender this year, threw away his chances to beat Nelson Whitney in the third round of the championship. After very indifferent work on the greens, he managed to pull himself together and squared the match on the eighteenth green. At the nineteenth Knowles pulled his tee shot badly and then played his second out of bounds. His third reached the green some 20 feet from the flag. Whitney, after a magnificent drive, was short with his second and just reached the edge of the green with his third. Both of them took two puts and the hole was halved in five. At the twentieth hole Knowles again hooked his tee shot far off the fair green and was stymied by a bunch of trees. Whitney sliced his tee shot out of bounds, but his second split the middle of the course. Knowles attempted to play over the trees, but half topped his mashie shot and hit a limb which deflected his ball so that it lay just flag high, but about 30 yards from the hole. Whitney's third was wide, but stopped on the right edge of the green. Knowles played his third too strong and passed the hole by 15 feet. Whitney laid his approach putt dead for a five. Knowles tried to hole his four, but overran the hole by a yard and missed the putt coming back. Whitney holed his five and won the match.

Whitney Beats Jacoby.

In the afternoon Whitney met and defeated L. Jacoby, of Texas, on the seventeenth green. In the first part of the match Jacoby was very erratic and was four down at the eighth tee. Here he took a brace and won the next three holes. The eleventh was halved, as was the thirteenth, but Whitney won the twelfth and fourteenth, and so was three up with only four to play. On the next hole, after making a mess of his tee shot, Jacoby laced a mashie shot stone dead, and won the hole with a three to Whitney's four. Jacoby won the sixteenth and so was only one down. Whitney won the seventeenth with a three and the match was over.

Reuben Bish won both of his matches handily. He and Whitney meet Friday in the semi-final. The other semi-finalists are E. M. Tutwiler, of Birmingham, and A. J. Aldridge, of Texas.

Rowan, of Atlanta, Stars.

W. H. Rowan, of Atlanta, did the best round made in the tournament in his match with R. H. Brooke, of New Orleans, when he turned in a 72. By winning this match he reached the semi-final of the second flight and will play Fooshe, of Memphis. The other semi-finalists in this flight are Hardy, of New Orleans, and Steinmehl, of Birmingham.

The players in the semi-final of the third flight are Probasco and Stahlman and Sayre and Daley. In the fourth flight there are left Post and Hargeth and Weaver and England.

The Atlanta players in the other flights are Root in the sixth flight, Dowdell Brown in the consolation division of the second flight, Hamilton Block in the consolation division of the third flight and W. P. Hazelwood in the consolation division of the sixth flight.

GEORGIAN SPORTS COVERED by EXPERTS

Bringing Up Father :: :: By George McManus

Copyright, 1913, International News Service.



BOXING
News of the Ring Game

Charlie White has lost another match. The Chicago sensation was billed to meet Johnny Lore in a ten-round bout at New Orleans Monday, but Lore canceled the go without giving any definite reason. Efforts are being made to get Frankie Russell as a substitute.

* * *

Matty McCue, Racine's featherweight, is anxious to get back in the ring and has made a bid for a match to the Kenosha matchmaker. The latter is willing to give him a chance, but Matty must start in the semi-finals. He is apt to be put on at the next show on June 13.

* * *

Pal Moore has been matched to box Patsy Drouillard at Windsor, Ont., Saturday night. Moore is training in the East.

* * *

Jimmy Clabby and Jack Dillon will don the gloves for a scheduled ten-round bout at Indianapolis on July 4. Dillon has recently defeated Klaus and Meha. Should he defeat Clabby he will have by far the best claim to the middleweight title.

* * *

Before Clabby takes on Dillon he will swing the padded mitts with Eddie McGoorty at Butte, Mont., in a bout billed to go ten rounds. The pair recently battled to a draw.

* * *

Jess Willard will make his next fight against Charlie Miller at Frisco on June 13. Tom Jones, manager of the Kansas City heavyweight, closed the match yesterday. They are scheduled to go four rounds.

* * *

A fighter's opinion of a fighter is not worth the breath it takes to place it on record. Ad Wolgast has yet to pick a winner.

* * *

A packed house should witness the mill between Flynn and Savage at the Auditorium-Armory on June 13. Savage usually shines against a man of the Flynn type and the battle should be a corker. Besides the Flynn-Savage set-to, two other ten-round mills will be staged. Mike Saul and Terry Nelson are billed to meet in one bout, while Britt and Meyer Pries will clash in the other.

Sporting Food
By GEORGE E. PHAIR.

WHAT'S THE USE.

A baseball magnate looked upon the
blue and cloudless sky,
And as he saw the sunlit scene a tear
was in his eye.
In every corner of his park the sum-
mer sunlit stole,
But every shaft of sunshine was an
arrow to his soul.
And when I asked him why he wept
he raised his voice to say;
"Ten thousand dollars' worth of sun
and not a game to-day!"

By hoisting a pennant, the Red Sox reminded us that they are champions of the universe. One would not suspect it from their playing.

Tony Caponi and Jack Dillon, having been matched to fight for the middleweight championship of Canada, it behooves the Giants and Pirates to play for the baseball championship of Siberia.

One of the most popular pastimes in Europe these days is to knock Bombadier Wells' block off.

Reports from Madison indicate that the Wisocnsin crew is in shape to assume its annual beating at Poughkeepsie.

As we understand it, Frank Leroy Chance is the guy that put the chase in Chase.

Having laughed a large laugh at the thought of trading Ty Cobb, it behooves Mr. Navin to tell us what the joke is.

We have it from Mr. Chance that Rollie Zelder is a keen and far-sighted athlete. It is even said that he can see as far as the end of his nose without the "aid of a spyglass."

Drinking water put Larry McLean out of the game, his system not being strong enough to stand the shock.

Among those who are not emitting glad hosannas over the work of the Phillies is that justly celebrated editor, Horace Fogel.

Aside from the fact that he gets his bumps every time he starts, George Mullin looks like a perfectly good pitcher.

Harvard being a foster child of Boston, one is not surprised to learn that Mr. Beane is training the Cambridge crew.

Aside from demonstrating that there is no fool like an old fool, it is hard to find any reason for Mr. Weston's hike from New York to Minneapolis.

The fact that Willie Ritchie has consented to fight a regular fight leads one to suspect that the theatrical business is in awful shape.

Mr. Chase may condescend to play regular baseball for the Sox, but authorities on the subject tell us that an artistic temperament is incurable.

Hannes Kohlemainen is barred from a race in New York because he is too fast. There is a deep suspicion that the same fate never will happen to Joe Dunn.

THE LAST RESOURCE.

When paragraphs are coming slow
and verses hard to render,
I love to take my pen in mitt and
slam the peanut vender.

EJECTED FROM PARK, BAT BRINGS SUIT FOR $10,000

BOSTON, June 6.—Ten-thousand-dollar suit for damages has been entered by Battling Nelson against the Ridgeway Construction Company of Boston, which operates the Nautical Gardens at Revere. The suit follows the ejection of the ex-lightweight champion from the gardens, where, with his wife and a party of friends, he had gone to spend the evening. Nelson was put out of the gardens by several employees, who alleged that he was intoxicated.

Later, when it was discovered that Nelson had never taken a drink in his life, the complaint is said to have been changed to improper dancing. Nelson was accompanied by his wife, who was Fay King, a cartoonist.

White City Park Now Open

DON'T BE TORTURED

Eczema can be instantly relieved and permanently cured. Read what J. R. Maxwell, Atlanta, Ga., says. It proves that

Tetterine Cures Eczema

I suffered agony with severe eczema. Tried six different remedies and was in despair when a neighbor told me to try Tetterine. After using $5 worth I am completely cured.

Why should you suffer when you can so easily get a remedy that cures all skin troubles—eczema, itching piles, erysipelas, ground itch, ringworm, etc. Get it to-day. Tetterine, 50c at druggists, or by mail.

SHUPTRINE CO., SAVANNAH, GA.



CHRISTY MATHEWSON'S BIG LEAGUE GOSSIP

IN yesterday's article I gave much space to the Phillies and Giants, so to-day will tell the fans just what I think of the Pirates. I did say yesterday that I thought Fred Clarke's men were far from out of the race, and wish to repeat that statement to-day.

The Pirates now have a long home stand which should be an advantage to them, as it is to any club. I expect that they will gain during the invasion of the West by the Eastern clubs, and they will be up very close to the Giants when our team gets back home. Clarke has always had the material on his team, but he could not get the club going, the pitchers all being out of sorts. Now they are all in sorts. A dangerous sign is the return to form of "Babe" Adams, the star of the world's series of 1909 and a man who has failed to show much since one way or another. The Pirates made their fight last year without much help from him. If he should develop into the star he really is this year, he is going to make the fighting all the tougher. He pitched a wonderful game against the Cubs last week, giving them only five hits. With Adams, Hendrix, Camnitz, O'Toole and Robinson all traveling, Clarke has a marvelous pitching staff.

* * *

THE threatening feature of this staff from a New York point of view is that Clarke is not forced to rely on its defensive ability to win games, as are many managers with a lot of star twirlers and nothing to back them up. Behind the pitchers is one of the hardest batting clubs in the league, and it will pile up runs any time. It is not a case of taking games by one or two runs. There will be very few clubs outside of the Giants that can stop the Pirates now, mark my words. They should be a better batting team than last year, and it is generally conceded among rival clubs that they hit hard enough last season.

* * *

WAGNER is going great guns and seems to be age proof. Viox at second base looks like a find. He hits well and fights hard all the time. Miller has learned much about playing the first bag, and looks like the best first baseman Clarke has had working for him in years. That has always been the weakness of the Pirates in the infield—the absence of a capable first baseman. Byrne is recognized by ball players and fans alike as one of the best third basemen there is. The outfield is stronger, Clarke having developed a couple of promising gardeners, both young workers, and Carey is hitting harder than he did last season. His fielding work is of the best. Hofman is on the bench and ready to get into the game regularly any time. He is a fine fielder and a good batter. The club has also improved in speed, being faster on the bases than last year; Viox and Booe add dash. It is going to be a hard club to stop. The only apparent weakness is in the catching staff, Kelly having done very poor work in the games I have seen him play, and Simon being slow. He is a good hitter. With the return of the veteran Gibson it will be a wonderfully rounded team.

* * *

MY favorable comment on the Pirates is honest, but it does not declare the Giants out of the race by any means. It is my opinion that we have just as good a ball club, if not a shade better, than Pittsburg. It is improved over last year, as are the Pirates. The race should be a neck-and-neck one.

* * *

THE hot weather has put two of the New York pitchers right who were off form all spring. These are Tesreau and Marquard. Both did some grand work last week in the Philadelphia series. Marquard worked a nice game against Cincinnati on Sunday. Tesreau pitched a magnificent game on Memorial Day afternoon, and this was an encouraging sign, as the big pitcher will be much needed before the race is over. Work does not hurt him and he will get his share of it. With Demaree and Fromme, it is my opinion that we have just as good a pitching staff as Pittsburg. Demaree will be booming along once more as soon as he fully recovers from the wrench which strained his back. Fromme did not get a very good start in New York last week for his first game, but it must be remembered he was working with a strange team under strange circumstances, and that he was doubly anxious to make good before the New York fans and his new boss. He is going to be a consistent winner for the Giants.

* * *

THE club struck its stride for the first time last week. Players who have been going poorly all spring suddenly bloomed into their old selves with the warm weather. Murray, in particular, picked up. He has been batting very badly, but showed his old punch in the Philadelphia series and some fielding that startled the Phillies. He cut down runner after runner with his great whip, and it is work of this sort that encourages a pitcher. Burns and Merkle and all the boys are hitting now, and hitting in the pinches, too. There is a different atmosphere around the clubhouse. It is the old smell of victory. "Larry" Doyle is playing the game of his life. Herzog was ill and out of the lineup for a few days last week, but is all right now. The Giants face a hard trip through the West. We are liable to run into the Cincinnati team on our return when it strikes its stride and get some trimmings. The Western clubs have been fattening on this bunch all spring, but "Joe" Tinker has his boys going better now, and he will give any team a battle. The Reds looked like a ball club against us last Sunday. Pittsburg is going to be a tough nut to crack, but I do not anticipate so much trouble in Chicago or here in St. Louis. With any sort of twirling against the Cubs, we should take the series. If the Giants come back from this road run as much ahead of Pittsburg as we are now, all hands will be satisfied. The rest of the Eastern clubs will experience great difficulty in beating the Pirates, especially with Philadelphia and Brooklyn crumbling. Still, if the team has the goods to deliver it should be just as effective on the road as at home, and I believe the Giants have the goods and will deliver.

(Copyright, 1913, by the McClure Newspaper Syndicate.)

Happy Hooligan starts to break into society—A fine feature in the Comic Section of The Sunday American.

FODDER FOR FANS

The Naps in the game against the Yankees yesterday kept up their fence busting record by smashing out two triples and three doubles.

* * *

The Pirates trimmed the Phillies yesterday, batting out three runs in the first inning off Rixey, which were sufficient to win the game without the four runs gathered during the other sessions of play.

* * *

"Shoeless Joe" Jackson got his title not because he made it a practice in his earlier days to play in his bare feet, but because he once played without shoes. One of the Southern League clubs with which Jackson played when he first began his baseball career provided him with shoes that were too tight. It was game time when Jackson discovered it, quite too late to send out and get another pair, so Jackson played that day in his stocking feet.

* * *

Both Jackson and Cobb suffered subtractions in their batting averages. Cobb, up four times, failed to get a hit, and Jackson went hitless after two attempts at the plate. He was passed twice also.

* * *

The Braves polished up their batting eyes yesterday before game time and then poundd the Cub pitchers for eight runs and thirteen hits, which were sufficient to give them the game and lift them out of last place, into which they dropped Wednesday night.

* * *

The Red Sox went down to defeat again yesterday, suffering a shut-out at the hands of the White Sox.

* * *

At the present time the Red Sox, who were "doped" to repeat as pennant winners, are 425 points behind the Athletics. Can they overcome this immense handicap during the 100-odd games remaining to be played?

* * *

Nap Rucker, the portside flinger of the Dodgers, shut out the Reds with two hits yesterday.

* * *

The Yankees, by losing to the Naps in a ten-inning game yesterday, dropped their twelfth straight game, and also increased their record of home defeats to sixteen games.

* * *

However, despite the fact that the Yankees have not won a game at home this year, the daily attendance averages around 4,000, and each day nearly the same faces are seen in the grandstand and bleachers. No doubt the loyal fans want to be around when the Yankees finally grab off a game on the home grounds.

* * *

Sam Crawford, of the Tigers, got four slashing hits yesterday. So did Oldring, of the Athletics.

* * *

After the Browns knocked George Mullin out of the box, Nick Altrock, who was a pitcher a few decades ago, and who since has drawn pay as one of the Senators' comedians, took up the twirling duties, with the result that the Browns pounded his shoots to all corners of the lot.

* * *

The Athletics by defeating the Tigers again yesterday, annexed their eleventh straight victory.

* * *

Every one of the Browns got a hit yesterday.

* * *

Manager McGraw is reported to have offered Infielders Grant and Merkle and Pitcher Fromme to the Cardinals for First Baseman Ed Konetchy, and the Cardinal management is seriously considering the proposition.

* * *

Wolter, of the Yankees, punched out two home runs yesterday.

Happy Hooligan starts to break into society—A fine feature in the Comic Section of The Sunday American.

MONEY

LOANED TO SALARIED MEN AT LAWFUL RATES ON PROMISSORY NOTES

Without Endorsement
Without Collateral Security
Without Real Estate Security

NATIONAL DISCOUNT CO.
1211-12 Fourth National Bank Bldg.

TOMORROW ONLY. Genuine $5, $6 & $7

EXTRA PANTS FREE With Every SUIT to Order at $15



All the story is in the headlines. **No prices are changed, no goods reserved.** "Free" here means FREE. Pay our regular price, choose from our complete range—staple blacks and blues, as well as novelties—and with your suit we make you an extra pair of $5, $6 or $7 trousers **Absolutely Free.** You get the same good workmanship and matchless service now—as always.

NO FREE PANTS AFTER TOMORROW

Scotch WOOLEN MILLS

ORIGINAL $15 TAILORS
107 Peachtree Street
Sale Is for One Day Only



90 to 100 Degrees Temperature Have no Terrors for the Men Who Wear Suits Made From



Tropical Worsted Suit

Priestley's "Cravenette" Mohair Suit

Priestley's "Cravenette" English Mohairs

WHEN PURCHASING YOUR MOHAIR SUIT, BE SURE IT'S A GENUINE PRIESTLEY "CRAVENETTE" ENGLISH MOHAIR

All others are Imitations

Ours are Guaranteed to give Satisfaction

Look for this stamp on cloth

Look for this Silk Label on Collar

COOL - COMFORTABLE - DRESSY

"Rain will neither spot nor wrinkle them" For sale by leading clothiers

Bradford, England.

B. Priestley & Co.

American Selling Offices: 354 Fourth Ave., N. Y.

Mitchell

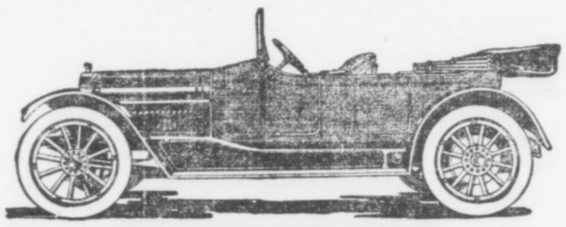

AN automobile that proves itself all its makers claim for it is certainly worth your consideration.

The Mitchell is just such a car. Its makers know when they pronounce it the greatest value offered to automobile buyers to-day that the car will bear them out in every detail.

This value is caused by many reasons, some of which are:

The proved excellence of material and workmanship throughout the entire car;
A design which makes for simple elegance in appearance; for comfort and safety in riding.

Long stroke T-head motor—the best known development for power, speed and silence;

Electric self-starter and electric lighting system;

Left drive with center control—a great advance in the convenience of automobile operation;

French Belaise springs; Bosch ignition; Rayfield carburetor; Firestone demountable rims; 36-inch wheels; rain-vision windshield; Jones speedometer; silk mohair top with dust cover; Turkish upholstered cushions; Timken front axle bearings; portable electric lamp; gasoline tank gauge.

	Wheel Base.	Prices F. O. B. Racine
7-passenger Six 60-H. H.	144-in.	$2,500
2 or 5-passenger Six 50-H. H.	132-in.	1,650
2 or 5-passenger Four 40-H. P.	120-in.	1,500

Mitchell-Lewis Motor Company, Racine, Wis.

Factory Branch Mitchell Motor Co. of Atlanta 316-318 Peachtree Street

MUSSER WAKES UP; WELCHONCE PROVES A HERO

By Percy H. Whiting.

PAUL MUSSER is developing into a pitcher. It was alleged at the first of the season that he already WAS a pitcher. Later this was denied hotly by the fans. Now he is beginning to show them.

Control and confidence have been the only things lacking in Musser's repertoir. He is gradually acquiring them both.

"King" Brady says that if he had Musser's speed he would NEVER lose a ball game. And probably he wouldn't lose many. For there's more hop to Musser's smoke pill than there is to a toad. And that isn't all he has—not by a long ways. His curves break off as sharply as a continued story in a daily paper, and he has all sorts of them.

Musser is about due to win a lot of ball games, beginning Thursday.

* * *

MUSSER pitched three-hit ball against the Lookouts Thursday—and then nearly failed to win a ball game. That he did win it he has himself and Harry Welchonce to thank, with some scattered appreciation due his other seven teammates.

It was one of Welchonce's days to be a hero. He made three tremendous plays, and all of them had a bearing on the game.

In the sixth inning, with "Crab" King on third base, Elberfeld swatted one to Welchonce. Harry fielded the ball and then returned it on a bound to Dunn, who touched out King. It was a perfect throw, and it completed a timely double play.

Then in the seventh, with the score tied, two Crackers on basses and two gone, Harry came up. It was an elegant time for a hit and Harry knew it. Yet he met one of Forest More's fastest fast-balls with all apparent ease. Out on a line it sailed, past the outfielders, up beyond the right hand side of the score board and then hooked around behind it. Harry slid into the plate for an easy decision but it was wasted effort for the thing was a clean home run from the time it left his bat.

Apparently this hit put the game on ice, but in the ninth it fell to Harry's lot to keep it there.

With two down in the first of the ninth Johnson singled and then Alperman pulled an error and two were on. Up came young Williams, who hadn't been hitting at all up to then. He met the ball fair and it started off for center field, tagged for a home run. If it had gone for that the game would have been tied up. But Welchonce made a great run for it, pulled it down and ended the game.

It was surely a great two-man victory, with Musser and Welchonce the stars.

* * *

IT begins to look as though the Lookouts were never to win a game from the Crackers. Thursday's contest was the seventh straight they have lost to Smith's men. Of course, this is a bitter pill to Bill Smith, who naturally hates to take a game from the club that let him out last fall—you can understand how that would be yourself.

* * *

A LOT of the managers, baseball writers and fans have been panning Umpire Rudderham this season. We'll say this for the once famous pitcher: he showed more pepper and made a greater effort to run off the game expeditiously than any man who has worked here this season.

"Ruddy" was "at the players" all the time with remarks calculated to keep them moving, and he helped along what might otherwise have been an intolerably slow game.

Otto Jordan in Near Mix-up With Fan

WAYCROSS, GA., June 6.—Otto Jordan, manager of the Valdosta Empire League team, came near having a mix-up with a spectator after yesterday's thrilling 12-inning game in which Waycross was the victor, 2 to 1.

During the game some remark was addressed to Jordan that he resented and it seems that Jordan said something to the wrong man, who afterwards called on Jordan for an explanation. Many fans gathered around the two men and for a while it looked like a fight would result.

President Groover, of the Empire League, has been advised that Waycross will not tolerate such conduct on the field and an investigation has been requested. Mr. Groover is expected here to-day to personally look into the matter.

SHUGRUE BEATS ROBIDEAU IN FAST TEN-ROUND BOUT

NEW YORK, June 6.—Young Shugrue won on points over Sam Robideau in their 10-round bout at the Garden Athletic Club last night. The fight was fast throughout and gave the fans plenty of excitement. There has already been much talk of a return match.

CHANCE RELEASES TWO.

NEW YORK, June 6.—Manager Chance, of the Highlanders, yesterday rid his team of a little excess baggage. He sent Pitcher Klepfer and Clark to the Jersey City Skeeters.

The wonderful City Life Section of The Sunday American will be better than ever on Sunday. Mutt and Jeff, and Powers, the great cartoonist, with dozens of other fun-makers, will have exclusive features.

RICHMOND AND RETURN
$16.70 VIA SOUTHERN RAILWAY.
Tickets on sale June 7 and 8. Through Pullman Sleeping Car leaving Atlanta 2:45 p. m. daily, arriving Richmond 8:40 a. m. Dining car. City Ticket Office, No. 1 Peachtree Street.

GEORGIAN SPORTS COVERED by EXPERTS

Mutt Had All the Qualifications for a Motorcycle Cop, Except One — By "Bud" Fisher



Polly and Her Pals

Copyright, 1913, International News Service

Pa Made Quite a Nice Collection of 'Em

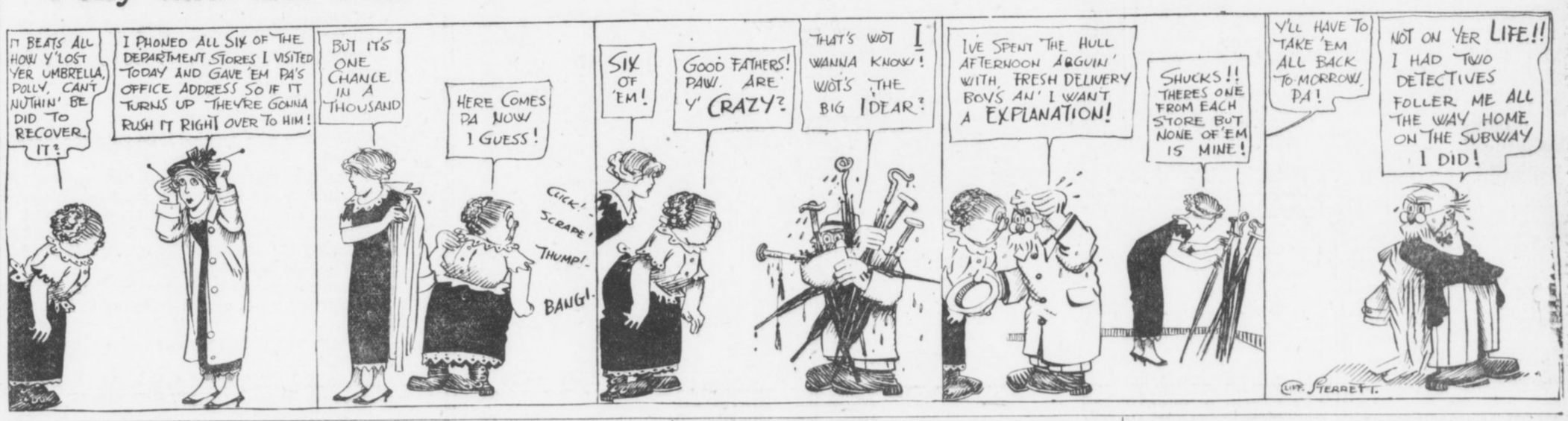

All Ready for First Race Meet

New Motordrome Will Be Opened

THIS is the night they pry off the lid from board track racing and give Atlanta the first taste of what experts declare to be the most thrilling and sensational sport ever offered to the American public.

At the old circus grounds Friday night the Jack Prince motordrome will be formally opened. At 8:30 o'clock the racing motorcycles will shoot away on their dazzling circles of the track and for a couple of hours there will be more thrills tucked away within the huge circle of the giant motordrome than come in a month of melodrama.

Ten of the most daring board track racers that the country has ever known are gathered here for the meet and ten is all that can be accommodated, for board track racing is only moderately safe at best and it is the height of foolhardiness with more than four men on the track at one time. These men have put in two weeks at Atlanta, tuning up their machines and learning the track. They are ready now. They have helped each other with the preparatory work and they are all living together in one big family, at a boarding house near the track.

They're Out for Blood.

To-night, at 8:30 sharp, friendship ceases. They haven't been racing much of late and the treasuries are low. They need the money. They will race like men who need it.

Close races may be looked for. The machines are all of the same size and horsepower. They are ridden by men of practically equal skill. The chief factors that will determine the winners will be courage, the condition of the motors and the weight of the riders.

Weight cuts a tremendous figure—and breadth of shoulders. A heavy man has no more chance in motorcycle racing than in thoroughbred racing. A man like Henry Lewis, for example, is at a disadvantage when compared with Shields or Renel. He is chunky and broad shouldered. His weight and the wind resistance of his powerful shoulders will hold him back. Shields and Renel, built along the classic lines of the parlor match, have less weight and furnish less wind resistance. Other things being equal Lewis hasn't a chance with them. Aside from Lewis, however, the riders are of about equal weight and shoulder breadth and with machines of the same power they should furnish hair-width finishes.

Everything Is Ready.

The final tuning up was done Thursday afternoon. The usual afternoon shower did not materialize and all the riders were able to ride to their hearts' content. There's not a man at the track now who hasn't his motor going just to suit him and barring the usual alibis of the moment the losers are not likely to have much excuse for what happens to them.

The lights were tested out Thursday and were found to work perfectly. The track was cleaned up and opened for its entire width and everything was put in perfect order. Jack Prince, the greatest living expert on board tracks, made a final careful examination and pronounced everything in perfect condition.

Announcer Brewster spent the afternoon at the ball park, tuning up his vocal cords, and will be in fine voice for the opening exercises. He will attend to introducing the riders and will make all announcements about conditions, winners and the like.

Programs Will Explain It.

Programs will be furnished so that all the proceedings can be intelligently followed by the spectators. All riders will have huge numbers sewn on the back of their riding jerseys so that it will be an easy matter to keep a line on them.

Every preparation has been made that will insure the comfort of the spectators and that will guarantee that the races will be run off promptly and in good order. The police protection will be ample and the illumination in the stands and at the approaches will be such as to transform the night into day.

It is up to the weather man now. If he does his duty nothing can prevent the opening races from being a grand success.

BROU'S
INJECTION—A PERMANENT CURE
of the most obstinate cases guaranteed in from 3 to 6 days; no other treatment required. Sold by all druggists.

FRED THOMSON BREAKS THE ALL-ROUND RECORD

PRINCETON, N. J., June 6.—A new world's record in the all-around championships to-day belongs to F. C. Thomson, a student in the Princeton Theological Seminary. He won that title when he scored a total of 7,499 in the ten events held here yesterday.

The previous records were 7,385, made by Martin Sheridan, New York, and 7,477½, made by James Thorpe, subsequently disqualified for professionalism. Thorpe made his record last September at Celtic Park, N. Y.

Mr. Batch, Little Jimmy, Howson Lott and other fun-makers supply enough laughter for the whole family for a week in the Comic Section of The Sunday American.

DROPSY TREATED. Quick relief, swelling, short breath soon removed, often entire relief in 18 to 25 days. Trial treatment sent FREE. Write Dr. H. H. Greens Sons, Box G, Atlanta, Ga.

HERE ARE FACTS ABOUT RACES AT MOTORDROME.

Place: Old Show Grounds.

Doors open 7 p. m. Races start at 8:30.

Cars will leave from Five Points.

Nine races—three at one mile, three at two miles, one at three miles, one at five miles, one to be announced.

Riders who will take part: Marty Graves, Harry Swartz, Willie Shields, George Lockner, Wilmer Richards, Freddie Luther, Georges Renel, Jock McNeil, Henry Lewis, and probably Harry Glenn.

Chief events: Atlanta Sweepstakes, motordrome purse and special three-cornered match race.

Officials: A. M. Cooledge, referee; Walter T. Candler, clerk of course; Gus Sisson, timer; Gus Castle, scorer; Erskine Brewster, announcer; Noon Hudson, starter; A. C. Lamkin, master of paddock; Dr. Herbert J. Rosenberg, track physician.

Seats on sale at Tumlin's and Shepherd's. Prices: 50 cents in grandstand, 25 cents in infield. Section reserved for negroes in infield.

Track: Quarter mile, board track, circular. Banked 15 degrees at bottom, then 30 degrees, then 55, then 90. At the top is heavy wire fencing at 90 degrees and above that guard rails and wire fencing extending out over track so that, no matter what accident happens to the riders the spectators cannot be injured.

FOUR BIG LEAGUE SCOUTS HERE; SEARCH FOR TALENT

Four big league scouts are in Atlanta, and will be here for the next two days, looking over the members of the Atlanta and Chattanooga teams.

Joe Sugden, of the Detroit Tigers; Bill Armour, of the Milwaukee American Association team; Mike Kahoe, of the Washington Americans, and Howard Earle, of Pittsburg, are the four gum shoe artists on the job.

They were interested in yesterday's pastime. It is understood that they are looking over Tommy Long, Wallie Smith, Harry Coveleskie, Paul Musser, Elliott Dent and Rudy Sommers.

CHRIS VON DER AHE DIES AFTER LONG ILLNESS

ST. LOUIS, June 6.—Chris Von Der Ahe, owner of the old St. Louis champion ball team of 1885-88, and years ago one of the best known baseball magnates in the country, died at his home here late yesterday afternoon.

Von Der Ahe has been seriously ill for two months. Death was caused by cirrhosis of the liver and dropsy. He was 61 years old, was born in Germany and came to this country in 1870.

White City Park Now Open

Savage Has Developed a Punch

If It Sticks Will Win Him Title

By Left Hook

IF Jim Savage has developed a punch, he's the coming heavyweight champion—a real champion: not merely another addition to the overgrown citrous crop.

They say he has, too.

Just after Savage was matched to meet Jim Flynn here before the Auditorium-Armory boxing fans June 13 he took on a bout with Whitey Allen. This Allen got as much publicity as a society divorcee before the bout. His previous scraps had all looked good, and he did, too. He was an elephant for size and his punch was a terrible thing. More than that, he had scrapped with a lot of tough boys and they hadn't made an impression on him.

What Jim Savage did to Allen is a matter of record. It was a smear. Savage, displaying a kick the like of which he had never shown before, punched Allen all over the place. He hit with either hand like a pile-driver hits a post. A brick wall could not have stood up under the battering that Allen was getting.

And now arises the rumor that Savage has developed a punch.

* * *

OF course, it would never have been fair to have said that Savage couldn't strike a pretty solid blow. He's a big brute, with lots of muscle and a pretty good knack of getting his strength behind the blow. But he won his battles more on cleverness than on punch, and accordingly the story got out on him that he couldn't hit a haymaker.

* * *

JIM SAVAGE is helped along in his battle for the championship by having a wise manager, Dan Morgan. Dan said the last time he was in Atlanta that he was going to teach Savage to hit.

"It never was done," they told him.

"All right," Morgan replied; "then I'll do it."

How Morgan set about it nobody knows. He consulted with the greatest living experts on boxing, he studied Savage and then he set him to work. Month after month Savage has been cultivating his punch. It has blossomed out at last.

The Allen bout proved that. Savage, for the first time in his career, showed a real punch. It was a tremendous wallop. It may get him the championship, for he has everything else—size, weight, strength and cleverness.

* * *

THE battle with Flynn on June 13 will be Savage's first real test since he put over his new punch. Flynn is tough and clever, too. He hits a good blow himself. He is willing to mix with anybody, and no lover of long-range work. If Savage can put it over on Flynn, it will pretty nearly make a champion out of him. He is not going to overlook any chances.

BASEBALL SUMMARIES

SOUTHERN LEAGUE.

Games Friday.

Chattanooga vs. Atlanta at Ponce DeLeon. Game called at 3:45 o'clock.
Memphis at New Orleans.
Montgomery at Mobile.
Birmingham at Nashville.

Standing of the Clubs.

	W.	L.	Pc.		W.	L.	Pc.
Mobile	37	19	.661	M'phis	24	28	.480
Atlanta	27	24	.529	Mont.	24	26	.480
N'ville	27	24	.529	B'ham.	22	26	.458
Chat.	25	25	.500	N. Or.	17	33	.340

Thursday's Results.

Atlanta 4, Chattanooga 1.
Nashville 2, Birmingham 1.
New Orleans 4, Montgomery 4 (11 innings, darkness.)
Mobile-Memphis, off day.

AMERICAN LEAGUE.

Games Friday.

St. Louis at Washington.
Detroit at Philadelphia.
Chicago at Boston.
Cleveland at New York.

Standing of the Clubs.

	W.	L.	Pc.		W.	L.	Pc.
Phila.	33	10	.767	Boston	19	24	.442
C'land.	33	13	.717	S. Louis	20	31	.392
Chicago	26	21	.553	Detroit	18	30	.376
W'ton.	24	20	.545	N. York	9	33	.214

Thursday's Results.

St. Louis 12, Washington 3.
Philadelphia 10, Detroit 6.
Cleveland 5, New York 3.
Chicago 5, Boston 0.

NATIONAL LEAGUE.

Games Friday.

Philadelphia at Pittsburg.
Boston at Chicago.

Standing of the Clubs.

	W.	L.	Pc.		W.	L.	Pc.
Phila.	24	12	.667	P'burg.	22	21	.512
N York	22	17	.564	S Louis	20	24	.455
B'klyn	22	18	.550	Boston	15	23	.395
Ch'go.	22	21	.512	C'nati.	17	28	.378

Thursday's Results.

New York-St. Louis, rain.
Brooklyn 4, Cincinnati 0.
Pittsburg 6, Philadelphia 2.
Boston 8, Chicago 4.

EMPIRE STATE LEAGUE.

Games Friday.

Cordele at Thomasville.
Americus at Brunswick.
Valdosta at Waycross.

Standing of the Clubs.

	W.	L.	Pc.		W.	L.	Pc.
V'dosta	20	11	.645	T'ville.	13	16	.448
Cordele	18	13	.600	B'wick.	13	18	.419
W'cross	16	14	.533	Am'cus	11	20	.355

Thursday's Results.

Brunswick 8, Americus 1.
Waycross 2, Valdosta 1.
Cordele 5, Thomasville 3.

Heisman Has Great Story in Hearst's Sunday American

John W. Heisman, the famous Tech coach, has picked an All-Time All-Southern baseball team for Hearst's Atlanta Sunday American. This story is a "bearcat," inasmuch as the great athletic instructor goes into detail in his selection for each and every position. His team, individually and collectively, would probably be able to uphold its own, even against a major club.

Be sure to order your Sunday American early, as followers of baseball will find this article one of the most interesting ever printed.

SOUTH ATLANTIC LEAGUE.

Games Friday.

Columbus at Albany.
Jacksonville at Charleston.
Savannah at Macon.

Standing of the Clubs.

	W.	L.	Pc.		W.	L.	Pc.
S'v'nah	24	8	.810	J'ville	20	21	.488
C'bus.	22	19	.537	Chas'n.	14	26	.350
Macon	20	20	.500	Albany	12	28	.300

Thursday's Results.

Macon 8, Savannah 3.
Columbus 5, Albany 3.
Charleston-Jacksonville, rain.

Cotton States League.

Clarksdale 6, Meridian 0.
Pensacola 3, Selma 0.
Jackson-Columbus, postponed.

Texas League.

Dallas 0, Waco 0.
Austin 4, Fort Worth 3.
Beaumont 7, Houston 4.
San Antonio 3, Galveston 1.

GEORGIA-ALABAMA LEAGUE.

Games Friday.

Opelika at Gadsden.
Talladega at Newnan.
Anniston at LaGrange.

Standing of the Clubs.

	W.	L.	Pc.		W.	L.	Pc.
G'den.	17	10	.630	An'ton.	14	13	.519
Opelika	14	12	.538	N'wnan	13	15	.464
T'dega.	14	13	.519	L'Gr'nge	9	18	.333

Thursday's Results.

Gadsden 8, Opelika 6.
Newnan 8, Talladega 3.
LaGrange 5, Anniston 3.

International League.

Jersey City 5, Baltimore 1.
Newark 7, Providence 4.
Rochester 8, Montreal 2.
Buffalo 15, Toronto 3.

Carolina Association.

Greensboro 6, Asheville 2.
Raleigh 4, Winston-Salem 3.
Durham-Charlotte, postponed.

Virginia League.

Petersburg 3, Portsmouth 0.
Richmond 5, Norfolk 3.
Newport News 8, Roanoke 2.

American Association.

Minneapolis 6, Kansas City 4.
Columbus 3, Indianapolis 2.
Louisville 3, Toledo 2.
St. Paul 19, Milwaukee 7.

BASEBALL
TO-DAY
Chattanooga vs. Atlanta
Ponce DeLeon Park
3:45 o'Clock

MOTOR RACES
Grand opening June 6. Ten races. Start 8:30 p. m. Admission 25c. Grandstand 25c extra.
Old Circus Grounds

BIG G Cures in 1 to 5 days unnatural discharges. Contains no poison and may be used full strength. Guaranteed not to stricture. Prevents contagion. WHY NOT CURE YOURSELF? At Druggists, or we ship express prepaid upon receipt of $1. Full particulars mailed on request. THE EVANS CHEMICAL CO., Cincinnati, O.

FORSYTH Matinee To-day 2:30 To-night at 8:30
LILLIAN SHAW SINGING STAR
JACK HAZARD—SELDOM'S POEMS IN MARBLE—WARD & CURRAN—WRIGHT & DIETRICH and Others.
KEITH VAUDEVILLE
Here's the Place to Keep Cool

"THE VICTOR"

DR. WOOLLEY'S SANITARIUM
Opium and Whisky and all inebriety and drug addictions scientifically treated. Our 36 years' experience shows these diseases are curable. Patients also treated at their homes. Consultation confidential. A book on the subject free. DR. B. B. WOOLLEY & SON, No. 5-A Peachtree Sanitarium, Atlanta, Ga.

PUBLIC SCHOOLS CLOSE; 25,000 'KIDS' HAPPY

Year One of Best, Says Superintendent—Expects Enrollment of 27,000 in Fall.

Atlanta's public schools closed today for the annual summer vacation. Nearly 25,000 boys and girls in thirty-odd schools of the city shouted for joy when, at 11 o'clock, the school-house doors swung wide.

Acording to Superintendent W. M. Slaton, who was busy Friday morning signing some 600 pay checks for the tired teachers, the year has been one of the best. The total enrollment this year was 24,065, 1,094 more than last year.

Growth Rapid in Last Decade.

He estimates that next year the enrollment will reach 27,000, and emphasizes the rapid growth of Atlanta schools during the past ten years. The total enrollment increases from 1,000 to 1,500 each year, meaning that the problem of overcrowding will continue.

A shortage of teachers is also felt, and the superintendent stated this morning that on August 15 and 16 an examination for teachers will be held in the Boys' High School.

Atlanta Teachers Not Favored.

"It is the common opinion that only Atlanta applicants are considered," said the superintendent, "but, as a matter of fact, we need all the applicants we can get, for we need teachers. We will take them from any part of the United States. Each year a great many teachers get married and this adds greatly to our shortage.

"There are no better public schools in the country than those which Atlanta boasts of, and at present the many people moving to Atlanta with their boys and girls have no hesitation in sending their children to our schools. We have the best of equipment and our teachers are efficient and unsurpassed in every respect."

Machine He Invented Kills Chicago Genius

CHICAGO, June 6.—John Lenik who has worked for years perfecting an idea for a soil-mixing machine, is dead to-day, killed by his own perfected invention, at the plant of Pohlman Bros. & Co., florists.

Lenik's electric soil-mixing machine would do the work of ten gardeners. It was certain to make him wealthy. He forgot the current was turned on and was electrocuted.

Marist Cadets to Give Minstrel Show

Company G of the Fifth Regiment, the Marist Rifles, will give a minstrel show at Marist College Hall Friday, June 13.

The entertainment will be under the direction of Captain E. R. Schmidt. Great preparations are being made.

FINALS AT CITADEL.

CHARLESTON, S. C., June 6.—The Rev. Dr. W. C. Alexander, of Nashville, Tenn., will deliver the annual baccalaureate sermon before the Citadel cadets here next Sunday. There are 38 graduates.

The wonderful City Life Section of The Sunday American will be better than ever on Sunday. Mutt and Jeff, and Powers, the great cartoonist, with dozens of other fun-makers, will have exclusive features.

White City Park Now Open

GEORGIA NEWS IN BRIEF

SAVANNAH.—Herman C. Shuptrine has announced his candidacy for the Legislature, to succeed Pleasant A. Stovall, resigned. He will enter the primary June 16.

Strike-Killing Witness Jailed.

AUGUSTA.—D. F. Gauthier, former Augusta policeman, the State's star witness in the case against W. E. Kennedy, charged with the murder of a strikebreaker during the street-railway strike last fall, has been arrested for larceny after trust.

Dredge Worker Drowned.

SAVANNAH.—Frank Norton was drowned in the Savannah River when he fell from a pipe line connected with dredge No. 4, upon which he was employed. His body has not been recovered. Norton was a native of Germany.

North Georgia Closes Term.

DAHLONEGA.—The North Georgia Agricultural College commencement exercises closed to-day and brought a successful year to an end.

Court Fight Over $10 Dog.

MACON.—A dispute between two Macon men as to the ownership of a bulldog, whose value is estimated to be $10 at the most, is the cause of an expensive court fight. Over 100 witnesses have been summoned by the contending parties.

Dalton Ponders Commission.

DALTON.—A mass meeting of the citizens of Dalton will be held at the court house here to-night for the purpose of considering the proposed new charter giving to Dalton a commission form of government.

Catoosa Plans Good Roads.

DALTON.—A good roads convention has been called at Ringgold, Catoosa County, for June 14, the object being to organize a good roads club to improve the highways of the county.

Mail Delivery in Forsyth.

FORSYTH.—Forsyth now has delivery by mail carrier. Although the system is merely experimental now, the probabilities are that the plan will prove a great success.

Would Pension Teachers.

COLUMBUS.—A bill will be presented in the next session of the Georgia Legislature by one of the members from Muscogee County providing a pension of $25 per month for all teachers that have taught thirty years anywhere, and twenty-five years in the city schools of Columbus.

Girl Hurt by Mower.

FORSYTH.—Inez Little, eleven-year-old daughter of R. L. Little, a prominent farmer, was seriously injured when the blades of a mowing machine nearly severed one of her legs just above the ankle.

Farmer Has Freak Egg.

COLUMBUS.—J. F. Ritch, a farmer of Upatoie, has exhibited in this city an egg that has on one side of it the figures "16,000," while on the other side are the letters "U. S."

$450,000 Waterworks Bonds.

COLUMBUS.—An ordinance has been introduced in the City Council calling for a bond election for $450,000 at 5 per cent, the bonds to be used in building a system of waterworks to be owned and operated by the city.

Stock Salesman Arrested.

AUGUSTA.—Fred Averett, former stock salesman for the Rome Insurance Company, will face trial here next week for cheating and swindling. It is alleged that he and his partner, Albert Doughty, misrepresented a stock proposition to G. H. Nixon, chairman of the Board of Commissioners of Richmond County and a prominent cotton dealer.

Rev. Dr. John E. White has a splendid article in The Sunday American on "The House of Our Fathers." Everybody should read it.

LOYAL EX-SLAVES ASK STATE'S AID

Twenty-eight Aged Negroes, in Petition, Say They Cast Their Fortunes With South in War.

One of the most pathetic petitions ever presented to a Georgia State official was handed to the State Commissioner of Pensions by a delegation of aged negroes Thursday afternoon.

It is a prayer for aid from 28 men, who, though they knew their hopes for freedom lay with the North, followed their Southern masters into the battlefield. The petition says:

"Many times we could have escaped and gone over to the enemies of our masters, and our friends to freedom, but we would not, for we felt that our masters had placed in us a confidence or they would not have carried us along with them as bodyguards. We could not betray their confidence. Therefore we stayed with them until the great war was over, when we were discharged without one cent to make our way through the world. We now are old and helpless and our last resort is to the Confederate States of America for a small pension or donation for us old, broken-down, worn-out ex-slaves."

The laws of Georgia make no provision for the ex-slaves who followed their masters through the war. It is probable that efforts will be made to get some kind of a relief bill through the Legislature at the coming session.

Judge T. M. Norwood, Ex-Senator, Is Dying

SAVANNAH, June 6.—Judge Thos. M. Norwood, formerly United States Senator from Georgia and for several years judge of the City Court of Savannah, is dying at Harrock Hill, his suburban home near Savannah. His attending physicians give no hope for his recovery.

Judge Norwood, who is 83 years of age, suffered a stroke of apoplexy on Tuesday. He is conscious only at intervals.

The Birth of Atlanta as told by pioneer women—an article that everybody will want to read. Published exclusively in The Sunday American.

WHERE TO FIND GOOD AUTO ROADS ON THE WAY TO WARM SPRINGS, GA.

Take a trip to Warm Springs and you will find one of the best roads in the State. Follow the Central of Georgia Railroad to Griffin and the Southern Railway to Warm Springs. The highway and railways are in sight of each other the entire distance. The 75-mile trip is ideal and a week-end stay at the Springs can not be beaten. The rates are reasonable and the swimming the finest in the country.

Buy Correctly Graded Diamonds Before Prices Advance

All of our diamonds are bought direct from the cutters. We thus save you the profits paid by the average dealer to the wholesale merchant or jobber.

Every stone in stock bears a tag on which is plainly shown its exact weight, grade and lowest net price. Weights and grades are guaranteed.

Diamonds will be advanced in price fully 20 per cent within the next few months. While our stock lasts, you can get them at the old prices.

Net prices are quoted in our diamond booklet and catalogue. Full particulars are given in these books about our plan of sending diamonds on approval and selling on easy terms.

Call or write for these books and buy before the advance.

MAIER & BERKELE, Inc.
Diamond Merchants,
31-33 Whitehall Street
Established 1887

CREDIT

AT THE MENTER CO.

GREAT REDUCTIONS



Ladies', Misses', Juniors' Suits, Coats and Millinery at Surprising Prices.

We have reduced prices on summer clothing up to 50 per cent.

You can certainly pick up a bargain if you come in right away.

Summer dresses, skirts, waists, etc.

—MEN—

Latest and best styles, fabrics, etc., $12 to $30. Hats, shoes.

Charge your purchases here. Our terms of Credit are easy.

THE MENTER CO.

Easy Paying

711-2 Whitehall St. (Upstairs)
1st Door Below J. M. High Co.

Charge Account

ASKIN & MARINE COMPANY



Men: Here Is a Real "Quality" Suit!

—Note these features: hand made collar to hug the neck; non-breakable coat front; special shoulder pad; patent pockets; waist-fit trousers; tunnel belt loops; and many other quality points.

—All materials are guaranteed, and there is a big variety of those nobby club checks, plain serges, fancy serges, pencil stripes, hair-line stripes and other equally desirable effects.

—There are Norfolks, two button sacks and three button sacks, some with patch pockets, others without. In fact, there is everything here in up-to-date summer suits for the man who wants QUALITY.

—All prices—$12, $15, $18, $20, $22, $25 and $30. We'll be glad to have you open a charge account.

Special For Women—Summer Wash Dresses, The Daintiest Styles Imaginable, From $2.50 up.

Askin & Marine Co.
78 Whitehall Street

MEN AND RELIGION BULLETIN No. 58

COUNT THE COST

"Judas, betrayest thou the Son of Man with a kiss?"

When you are tempted to fight against the good—

And to this you are about to add hypocritical treachery, pretending love for that which you are trying to destroy—

Remember Judas kissing the Saviour.

And do it not.

They crucified Christ, but they scorned Judas, who lost his soul.

He failed to count the cost.

Make not the same mistake.

You are warned when Jesus says:

"Whosoever doth not bear his own cross and come after Me can not be my disciple.

"For which of you, desiring to build a tower, doth not first sit down and count the cost, whether he have wherewith to complete it?

"Lest haply, when he hath laid a foundation, and is not able to finish, all that behold begin to mock him saying:

"THIS MAN BEGAN TO BUILD AND WAS NOT ABLE TO FINISH."

Count the cost.

And answer:—

"What is a man profited if he gain the whole world and lose his own soul?"

When the liquor dealers and the landlords of the houses which were in our midst stand before the judgment bar of God, that seven hundred thousand dollars of trade, that sixty thousand dollars of rent squeezed annually from the souls of fallen women will scarcely compensate those liquor dealers and landlords for the ruin of the numberless girls necessary to carry on the infamous traffic.

All of the foul gold of years will not outweigh those thirteen little girls under ten years of age suffering in Grady Hospital from hideous infection.

Neither will it balance the broken hearts of mothers of babies blinded at birth.

Nor will it offset the deadly weight of the sorrow and suffering of the mothers and fathers of these girls betrayed.

Count the cost.

AND YOU WILL JOIN THE FIGHT AGAINST THE SOCIAL EVIL.

It has only begun in Atlanta.

And every imaginable falsehood will be told by servants of Satan to hinder it.

Therefore, when you hear any statement, consider carefully its source.

When a man prating of morality advocates licensed immorality and seeks to besmear with slime police officials who are doing and who have done their duty, EXAMINE THE MAN'S PAST, his friends and connections.

Ask:—Is he connected directly or indirectly with the liquor traffic?

Has he been so connected in the past?

Has he ever been employed—is he now employed by any one or more of those charged with violating the laws against prostitution?

And, when one claims that vice has been scattered but not lessened in Atlanta, make the same inquiries and refer him to this Committee; for he is either in error or lying, as can be easily shown.

Conditions at the time of Chief Beavers' order closing the houses were accurately known to this Committee.

And the work of the Chief and his men—the co-operation of almost all of our public officials, city and county, have far exceeded the hopes of this Committee and demonstrated that ATLANTA NEEDS NO OUTSIDE HELP IN SOLVING HER PROBLEMS.

But remember, this is a work of years and generations, not of months and days.

Burglary, arson and murder—which were never fostered by the lie of segregation—are still here.

But in Atlanta the pimp, the panderer and those who would live or profit by the shame of women are losing hope.

Therefore, when their friends or their employees protest against "the frightful immorality" of our city and "the corruption" of the police and detective force which has put them out of business, those who know smile in pity.

FOR PROTECTED VICE IS DEAD.

Some people believe that a snake with a broken back will not die until sunset.

Notwithstanding its twisting and writhing, intelligent men know that the creature is dead when its spinal cord has been snapped.

The writhing and twisting are spasmodic; they will grow less and less.

Protected vice is dead. Months ago its spinal cord was broken by our Police Force.

Count the cost. You would not revive, if you could, your city's shame.

Remember Judas and his kiss.

THE EXECUTIVE COMMITTEE OF THE MEN AND RELIGION FORWARD MOVEMENT

JULY AND AUGUST CONTINUE ASCENT

Spot Houses Bid Aggressively for Old Crop and Sell Their October Contracts.

NEW YORK, June 6.—The cotton market was lively at the opening today and first prices were unchanged to 3 points higher than last night's close. Best advances occurred in near months. A renewal of yesterday's buying, led by brokers representing spot interests, resulted in July rallying to 11.81 within ten minutes. August displayed phenomenal strength, advancing to 11.65, against an opening of 11.52, aggregating a net gain over the previous close of 16 points. After the call, the market held steady, with prices fluctuating narrowly.

July and August were purchased heavily by spot and commission houses. It was reported that buyers of the old crops were selling new positions. Commission houses also took new crops freely. The selling was scattered. New crops sold up 2 to 4 points from the opening.

During the forenoon August was under persistent demand and held steady around the early best, while July and new crop options ranged from unchanged to 3 points above the close of Thursday.

The weather map showed favorable conditions over the entire belt. Good showers were reported in Texas, where they are badly needed, with indications for more.

The advance at the outset was influenced by high cables. Spot sales in Liverpool were 15,000 bales, a record for the season, 11,200 of which were American. The English market ruled steady throughout, the session and closed at the top prices.

Following are 11 a. m. bids in New York: July 11.75, August 11.60, October 11.19, January 11.11.

Following are 10 a. m. bids in New Orleans: July 12.11, August 11,72, October 11.30, January 11.32.

Estimated cotton receipts:

	Saturday.	1912.
New Orleans	350 to 550	1,910
Galveston	2,500 to 3,500	2,318

NEW YORK COTTON.

Quotations in cotton futures:

	Open	High	Low	1:30 P.M.	Prev. Close.
June					11.66-67
July	11.74	11.81	11.72	11.78	11.73-75
Aug.	11.52	11.65	11.52	11.64	11.49-52
Sept.					11.23-25
Oct.	11.18	11.22	11.16	11.19	11.18-19
Nov.					11.16-18
Dec.	11.20	11.22	11.15	11.17	11.18-19
Jan.	11.13	11.15	11.08	11.11	11.12-13
Feb.					11.17-18
Mch.	11.27	11.27	11.22	11.22	11.24-25

LIVERPOOL COTTON MARKET.

LIVERPOOL, June 6.—This market was due to open 9 points higher on July; 2½ points higher on August; 4 points higher on October and 3½ points higher on January, but opened steady at a net gain of 5 to 6 points from last night's close. At 12.15 p. m., the market was steady, 4½ to 5 points higher on near positions and 3½ points higher on distant positions.

Spot cotton steady 1 point higher; middling 6.67d; sales 15,000 bales, including 11,200 American bales; imports 4,000 bales, of which all were American.

At the close the market was steady, with prices at a net gain of 3½ to 6 points from the closing quotations of Thursday.

Futures opened steady.

	Opening Range.		Close.	Prev. Close.
June	6.45	-6.44	6.46	6.40
June-July	6.40	-6.39½	6.40½	6.34½
July-Aug.	6.38	-6.37	6.38½	6.33½
Aug.-Sept	6.29	-6.28	6.28½	6.23½
Sept.-Oct.	6.17		6.17½	6.13
Oct.-Nov.	6.13	-6.11	6.10½	6.07
Nov.-Dec.	6.10	-6.07½	6.07½	6.04
Dec.-Jan.	6.08		6.06½	6.03
Jan.-Feb.	6.08	-6.06½	6.06½	6.03
Feb.-Mch.			6.07½	6.04
Mch.-April	6.10	-6.08½	6.08½	6.05
April-May			6.09½	6.06

Closed steady.

HAYWARD & CLARK'S DAILY COTTON LETTER

NEW ORLEANS, June 6.—Much disappointment is felt at the Bank of England not reducing its rate. London accounts for it by fear of war among the allies in the Balkans and says further that there is a threat that the peace conference will break up without result. The weather continues very favorable. Partly cloudy, scattered showers and warm. Indications are for unsettled weather and showery over entire belt with good prospects for more general rains and cooler in the western and central belt over Sunday.

New York says that the small stock and intimation by bull operators of reducing it further by exporting it duly caused hasty short covering and advance. There is no doubt that manipulative operations in July brought about the rally. Predictions of large insect damage are being made to influence shorts in new crops, but so far facts are that the crop is keeping very well, with continued favorable weather and redeeming the original lateness, if it ever existed.

First trades here were at an advance of 8 points on old crops, 3 points down on the new. The undertone is poor and the tendency lower, but the push in July in New York rules the markets for the time being.

Atlanta says South Georgia reports fully developed blooms in quantities.

NEW ORLEANS COTTON.

Quotations in cotton futures:

	Open	High	Low	1:30 P.M.	Prev. Close.
June					12.10
July	12.10	12.18	12.09	12.12	12.06-07
Aug.	11.75	11.76	11.71	11.76	11.66-67
Sept.					11.40-42
Oct.	11.31	11.32	11.25	11.28	11.26-27
Nov.					11.25-27
Dec.	11.30	11.30	11.25	11.27	11.25-26
Jan.	11.34	11.34	11.28	11.28	11.28-29
Feb.					11.25-27
Mch.	11.42	11.42	11.40	11.40	11.37-38

COTTON MARKET OPINIONS.

Thompson, Towle & Co.: "We look for rising values."

Norden & Co.: "We would not be surprised to see some further advances."

Logan & Bryan: "We think purchases on all setbacks are in order for the time being."

Atwood, Violett & Co.: "We would hold off from taking in July; as to later positions there seems to be no incentive to go long."

PORT RECEIPTS.

The following table shows receipts at the ports to-day compared with the same day last year:

	1913.	1912.
New Orleans	2,262	168
Galveston	1,613	615
Mobile	372	195
Savannah	607	1,394
Charleston	168	22
Wilmington	100	3
Norfolk	718	304
Baltimore		464
Newport News	2,085	
Boston	328	
Philadelphia	315	
Pacific coast	1,473	
Brunswick	221	92
Port Arthur	1,450	
Totals	10,793	3,167

INTERIOR MOVEMENT.

	1913.	1912.
Houston	629	724
Augusta	185	46
Memphis	250	524
St. Louis	1,317	149
Cincinnati	162	1,458
Little Rock		13
Total	2,653	2,913

Today's New York Stock Market

STOCKS—	High.	Low.	1:30 P.M.	Prev. Close.
Amal. Copper.	68	66⅞	67¾	67
Am. Beet Sug.	23½	23½	23½	23
American Can	27⅜	25⅛	26½	26½
do. pref.	87	86⅞	86⅞	87
Am. Car Fdy.	43¼	41	41	42½
Am. Cot. Oil.	36½	36½	36½	36½
Amer. Ice	21½	19	19¾	21½
Am. Locomo.	30⅛	29	29	29⅞
Am. Smelting	61¾	60	61	60⅛
Am. Sug. Ref.	107⅜	106⅝	106⅝	106½
Am. T.-T.	127⅞	127½	127½	127½
Anaconda	34⅝	34⅛	34⅛	34⅛
Atchison	96⅞	94¼	94¾	95¾
B. and O.	93	92	92½	92½
Beth. Steel.	29½	29	29	29
B. R. T.	89	88⅞	88⅞	88¾
Can. Pacific.	219⅝	217¾	219⅝	216¼
Cen. Leather.	19	18¾	18¾	18½
xC. and O.	58	55¾	56	58¼
Colo. F. and I.	27	26⅛	26⅛	26½
Consol. Gas.	130	128⅜	128⅝	129¾
Corn Products.	9	9	9	9
D. and H.	149¾	149¾	149¾	150
Den. and R. G.	16	16	16	15
Distil. Secur.	11¼	11	11	
Erie	24⅝	24	24⅛	23½
Gen. Electric.	135¼	134	134	134½
G. North. pfd.	123	122	122⅝	122
G. North. Ore.	29⅛	28	28½	30
G. Western.	11	10¾	10¾	10⅞
Ill. Central.	112	111½	111½	111¼
Interboro	13¼	12¾	13	13
do. pref.	47½	47	47	46
K. C. S.	22½	22½	22½	21¼
K. and T.	19⅜	19⅜	19⅜	19
L. Valley	150¾	149¼	149¾	150
L. and N.	129½	128⅜	128½	125
Mo. Pacific.	29¼	27⅞	27⅞	29¼
N. Y. Central	98½	97¾	98½	98
Northwest.	127	127	127	127
N. and W.	102½	102½	102⅝	102½
No. Pacific.	110¼	108¾	109	109⅜
O. and W.	27½	27	27½	26
Penna.	108⅛	107⅝	107⅝	107¾
Pacific Mail	17¼	17¼	17¼	17¼
P. Gas Co.	106½	105⅝	105⅝	106⅝
P. Steel Car	21½	21½	21½	21½
Reading	156⅛	154¾	155⅜	155⅛
R. I. and Steel	20	19¼	19⅜	19
do. pfd.	77½	76¼	76¼	77½
Rock Island	14⅞	14	14¼	14
do. pfd.	26	25½	25½	25½
So. Pacific	93½	91⅞	92¼	92¾
So. Railway	21½	21	21	21
do. pfd.	74½	73¾	73⅞	73
St. Paul	103¾	102½	103	102⅞
Tenn. Copper.	31½	31½	31½	31½
Union Pacific	144⅞	143	143⅝	143⅜
U. S. Rubber	58⅜	57¾	58½	58¼
U. S. Steel	54¾	53¼	54⅞	54½
do. pfd.	105	104½	104½	104¾
Utah Copper	46⅜	45½	45½	46
V.-C. Chem.	26½	26½	26½	26½
Wabash	2½	2½	2½	2½
W. Union	63¼	62	62	63¼
W. Electric.	58¼	57¾	57¾	58

xEx-dividend, 1¼ per cent.

BARGAIN HUNTERS SEEK BIG ISSUES

Despite This Buying, the Market Proves Unable to Absorb the Heavy Offerings.

By CHARLES W. STORM.

NEW YORK, June 6.—Heavy purchasing on the London exchange by bargain hunters exercised a bullish influence on the opening of the stock market to-day, with the result that advances were made ranging from fractions to 2 points. Taggart & Myers, in spite of the proposal of Attorney General MacReynolds to tobacco factories, advanced 2 points.

Among other advances were Amalgamated Copper, 1; United States Steel common, ¼; Union Pacific, ¾; Reading, ¾; American Can, 1¼; American Beet Sugar, ½; Atchison, ½; Baltimore and Ohio, ¾; Brooklyn Rapid Transit, ¼; Canadian Pacific, 2⅜; International Harvester, 1.

Chesapeake and Ohio, which sold ex-dividend 1¼, opened at 57½, against 58½ at the close last night. In a half hour it advanced ½.

Southern Pacific began ⅜ lower, but recovered and made a net fractional gain.

Union Pacific shaded at the end of a half hour. Mexican Petroleum was one of the weakest issues, declining ¾. Erie began ⅞ up, but shaded.

Canadian Pacific was in demand both here and in London. London reported that it was being bought there by Continental houses. Some traders ascribed belief that the crisis had been passed; others think that stocks will sag for the balance of the summer on account of the scarcity of investment money.

The curb market was weak.

Americans in London were steady.

Fractional losses and gains were recorded in the market after the opening with moderate gains in the more important issues. Chesapeake and Ohio dropped ⅜ from its opening. American Can declined 2 points to 25⅛. Union Pacific was up ⅝ and Southern Pacific gained ⅜. Lehigh Valley and Northern Pacific were up ½. Canadian Pacific was off ¼ from the opening. The tone in the late forenoon was firm.

Call money loaning at 2½.

THE WEATHER.

Conditions.

WASHINGTON, June 6.—The indications are that there will be local thundershowers to-night or Saturday in the region of the Great Lakes, the Ohio Valley, Tennessee and the Southeastern States, and local rains to-night or Sunday in New England and Eastern New York. In the Middle Atlantic States the weather will be fair to-night, followed by increasing cloudiness Saturday and probably showers by Saturday night.

New England, and will fall to-night the Middle Atlantic States and Southern New England, and it will fall to-night and Saturday in the upper Lake region and Saturday in the lower Lake region and the Ohio Valley.

Storm warnings are displayed on the Great Lakes, except the southwest portion of Lake Michigan.

General Forecast.

The following is the general forecast until 7 p. m. Saturday:

Georgia—Local showers to-night and Saturday.

Virginia—Fair and warmer to-night; Saturday increasing cloudiness, probably followed by showers by night.

North Carolina, South Carolina and Florida—Local showers to-night or Saturday.

Alabama, Mississippi and Tennessee—Local thunder showers to-night or Saturday; cooler in Tennessee.

Louisiana, Arkansas and Oklahoma—Unsettled; thunderstorms.

East Texas—Unsettled; showers in the interior.

West Texas—Unsettled; showers in the north; cooler.

MINING STOCKS.

BOSTON, June 6.—Opening: Alaska, 10⅝; East Butte, 16; North Butte, 25¾; Pond Creek, 17¾; Zinc, 20⅛; Old Colony, 3¼; Granby, 58; Boston Elevated, 87; Copper Range, ex-dividend, 39⅜.

WHEAT IS HIGHER DESPITE SHOWERS

Demand General in Chicago Pit Throughout Day, Based on Bad News From Kansas.

ST. LOUIS CASH QUOTATIONS.

Wheat—No. 2 red ..... 105 @106
Corn—No. 2 ..... 58½
Oats—No. 2 ..... 39 @ 39½

CHICAGO, June 6.—Wheat showed considerable irregularity this morning, but strength predominated. There were early gains of ⅜@⅝c with sales of July between 90¼@90⅞. The buying was led by the Bartlett-Frazier house on continued unfavorable crop reports from sections of Kansas. Finlay, Barrell & Co. received a Kansas City message, however, saying good rains all over that State and that the harvesting of wheat has already been commenced in the southeastern section. Liverpool was higher and this, too, in the face of big world's shipments for Monday next.

Corn was ¼@⅜c higher and firm. This strength was mainly on the small offerings rather than any urgent demand.

Oats were ⅜@½c higher in sympathy with corn.

Provisions were higher on a higher hog market at the yards.

	*High.	Low.	Previous Close.	Close.
WHEAT—				
July	91	90¼	90⅞	90
Sept	90½	89⅞	90¼	89⅝
Dec	92⅝	92	92½	91⅞
CORN—				
July	59¼	58⅝	58⅜	58⅝
Sept	59⅝	59¼	59⅜	59¼
Dec	57½	57⅛	57⅛	57⅛
OATS—				
July	39¼	38⅜	38⅞	38⅛
Sept	38½	37⅞	38⅛	38
Dec	39⅛	38⅜	38⅞	38⅜
PORK—				
July	20.45	20.35	20.45	20.25
Sept	19.92½	19.80	19.90	19.77½
LARD—				
July	11.05	10.95	11.00	10.95
Sept	11.15	11.07½	11.07½	11.05
Oct	11.00	10.97½	10.97½	10.90
RIBS—				
July	11.75	11.67½	11.70	11.62½
Sept	11.40	11.35	11.37½	11.32½
Oct	11.12½	11.05	11.10	11.02½

CHICAGO CASH QUOTATIONS.

CHICAGO, June 6.—Wheat, No. 2 red, 1.00@1.04; No. 3 red, 92@93; No. 2 hard winter, 92@94; No. 3 hard winter, 90@92¼; No. 1 northern spring, 93@94½; No. 2 northern spring, 91@93; No. 3 spring, 90@91.

Corn, No. 2, 59¼@60½; No. 2 white, 60½@60⅝; No. 2 yellow, 59½@60; No. 3, 59¼@60; No. 3 white, 60¼@60½; No. 3 yellow, 59½@59⅝; No. 4, 58¾@59; No. 4 white, 59@59¾; No. 4 yellow, 58¾@59½.

Oats, No. 2, 38¾@39½; No. 2 white, 41@41½; No. 3 white, 39¾@40¼; No. 4 white, 39@40; standard, 41@41½.

PRIMARY MOVEMENT.

WHEAT—	1913.	1912.
Receipts	581,000	222,000
Shipments	949,000	329,000
CORN—		
Receipts	1,092,000	1,083,000
Shipments	450,000	454,000

LIVERPOOL GRAIN MARKET.

LIVERPOOL, June 6.—Wheat opened ¼d higher; at 1:30 p. m. the market was ⅜d to ½d higher. Closed ⅝ to ¾d higher.

Corn opened unchanged to ⅜d lower; at 1:30 p. m. the market unchanged to ⅜d lower. Closed unchanged to ¼d lower.

LIVE STOCK MARKET.

CHICAGO, June 6.—Hogs: Receipts, 18,000. Market 10@15c; higher; mixed and butchers, 8.35@8.70; good heavy, 8.45@8.65; rough heavy, 8.25@8.40; light, 8.40@8.70; pigs, 6.40@8.25; bulk, 8.55@8.65.

Cattle: Receipts, 1,500. Market strong; beeves, 7.25@8.75; cows and heifers, 3.50@8.25; stockers and feeders, 6.15@7.85; Texans, 6.50@7.50; calves, 9.00@11.00.

Sheep: Receipts, 14,000. Market steady; native and Western, 4.00@5.35; lambs, 5.00@7.50.

ST. LOUIS, June 6.—Cattle: Receipts 1,400, including 800 Southerns. Market cows and heifers, 4.50@8.50; stockers and feeders, 5.25@7.50; calves, 6.00@11.00; Texas steers, 6.25@8.00; cows and heifers, 4.25@6.50; calves, 5.00@6.50.

Hogs—Receipts 3,000. Market 5 cents higher; middling, 8.45@8.60; good, 8.50@8.65; rough, 8.10@8.25; light, 8.50@8.69; pigs, 7.25@8.25; bulk, 8.45@8.55.

Sheep—Receipts 2,600; market steady. Muttons, 4.75@5.00; yearlings, 5.25@6.50; lambs, 6.00@6.85.

OPINIONS ON GRAIN.

CHICAGO, June 6.—Bartlett, Frazier & Co.: Wheat: We are inclined to look for a higher market to-day, believing that for the time being at least bear pressure has exerted about all the influence possible.

Corn—Offerings from the country are moderate. Market continues to show a very firm undertone and meets with good buying on all little setbacks.

Oats—Cash situation is steady with a fair Eastern demand. Country offerings are not oppressive.

Provisions—The future course of the market hinges almost entirely on the volume of the movement, but the market has had a good decline and is likely to show some reactionary powers.

PIANO BARGAINS.

Worth While Piano Bargains

We are placing on sale next Monday a number of splendid bargains in used upright pianos at prices which should appeal strongly to prospective buyers. We are, also, making attractive prices on a few 88-note Player-Pianos. Any one interested in music by the music roll will find it to their interest to investigate.

Note the following list:

Angelus Player Atteh	$ 37.00
Knabe Sq. Mahogany	57.00
Starr, Mahogany	125.00
New England, Ebony	175.00
Cornish, Mahogany	165.00
New England, Mahogany	157.00
Starr, Mahogany	150.00
Gate City, Walnut	125.00
Fischer, Walnut	200.00
Crown, Mahogany	200.00
Carleton, Mahogany	167.00

And many others.

Cash or time payments arranged.

W. W. KIMBALL CO.,

Atlanta Branch.
94 North Pryor Street.
H. R. Calef, Manager.

EASIER FEELING IN WHEAT; LOWER PRICES PREDICTED

CHICAGO, June 6.—The Inter-Ocean says: "Sentiment in wheat was mixed last night. The bears, while not any too confident of being able to make more money, are looking for lower prices on the belief that there will be more than an average crop of winter wheat and spring wheat. The bulls believe that the constant reiteration of damage claims for Kansas and Oklahoma crop are sufficient confirmation of reports that the crop estimates have been greatly reduced and warrant the maintenance of the present level.

"Some of the corn specialists who have been waiting for a break on the increased receipts say that it does not look as if a decline is likely until there is more actual pressure of cash corn and a large accumulation of stocks.

"Oats specialists calls attention to the slowness of the Eastern demand and Canadian oats in bond at Seaboard are 8 to 9c below the domestic product. It is said that some of the oats recently shipped to Eastern lake ports are unsold."

RAILWAY SCHEDULES.

SOUTHERN RAILWAY.

"PREMIER CARRIER OF THE SOUTH"

ARRIVAL AND DEPARTURE OF PASSENGER TRAINS, ATLANTA.

The following schedule figures are published only as information, and are not guaranteed:

No.	Arrive From—	No.	Depart To—
26	Birmingham	25	New York
35	New York	20	Columbus
13	Jacksonville	13	Cincinnati
44	Washington	37	Fort Valley
12	Shreveport	35	Birmingham
16	Hedlin	7	Chattanooga
29	New York	12	Richmond
8	Chattanooga	23	Kansas City
7	Macon	16	Brunswick
17	Fort Valley	29	Birmingham
21	Columbus	28	New York
6	Cincinnati	40	Charlotte
20	Columbus	6	Macon
30	Birmingham	30	Columbus
40	Birmingham	39	New York
39	Charlotte	15	Chattanooga
5	Macon	39	Birmingham
37	New York	*18	Toccoa
15	Brunswick	22	Columbus
11	Richmond	22	Cincinnati
24	Kansas City	25	Fort Valley
16	Chattanooga	25	Hedlin
19	Columbus	10	Macon
21	Fort Valley	24	Washington
14	Cincinnati	24	Jacksonville
23	Jacksonville	11	Shreveport
*17	Toccoa	14	Jacksonville

Arrive From—	Depart To—
12:01 am	12:15 am
5:00 am	5:20 am
5:20 am	5:40 am
5:25 am	5:50 am
6:30 am	5:50 am
8:20 am	6:40 am
10:25 am	6:55 am
10:40 am	7:00 am
10:50 am	7:45 am
11:10 am	11:30 am
1:40 pm	12:01 am'n
2:30 pm	12:20 pm
12:40 pm	12:20 pm
3:55 pm	2:45 pm
4:00 pm	3:00 pm
5:00 pm	4:70 pm
9:20 pm	4:30 pm
9:35 pm	5:10 pm
10:20 pm	5:20 pm
10:25 pm	5:45 pm
10:30 pm	8:45 pm
11:00 pm	9:30 pm
6:50 am	11:10 pm
8:10 am	11:30 pm

Trains marked thus (*) run daily except Sunday.

Other trains run daily. Central time. City Ticket Office, No. 1 Peachtree Street.

PERSONAL.

YOUNG LADIES taken for training at the Randolph Company Hair Dressing Parlors, 58½ Whitehall Street. 3-3-27

TREMAINE,
The Mystic.
Permanently located in Atlanta.
125 WEST PEACHTREE STREET.
Hours, 10 to 7. Closed on Fridays.

ARE YOU satisfied with your present conditions? Is your married life happy? Is the one you love drifting away? I possess, teach and develop the power of control. Your greatest wish can positively be realized. Every case guaranteed. 25-6-2

SERIOUS RESULTS come from trusses improperly fitted. John B. Daniel, at 34 Wall Street, has an expert fitter and it will cost you no more to have him fit you, and it means insurance. 6-24-19

MATERNITY SANITARIUM—Private, refined, home-like. Limited number of patients cared for. Home provided for infants. Mrs. M. T. Mitchell, 26 Windsor Street. 11-9-57

DR. GAULT'S Antiseptic Powder for women. It is cleansing, cooling and non-irritating. Can be used as a douche at any time with safety. It has no equal. Price $1 per box, postpaid. J. T. Gault Chemical Company, 702 Austell Building, Atlanta. 4-25-33

ACME HATTERS HAVE MOVED TO 20 E. HUNTER STREET. OLD HATS MADE NEW. 4-23-42

LOST AND FOUND.

STRAYED OR STOLEN—One large, light gray mare, slightly swaybacked and lame in right front foot; roach mane. Suitable reward for return or information leading to recovery. Golden Eagle Buggy Company, 32 Means Street. Main 50. 6-6-15

LOST—Raincoat, Broad and Marietta. Finder notify Ivy 1597-J, or 235 West Third. Reward. 6-6-24

LOST—Thursday night at the Forsyth Theater or between Forsyth Theater and Nunnally's, on Luckie or on Peachtree, between Nunnally's and Cain, one gold bar pin set with twelve turquoise. Valued because of associations. Reward if returned to 35 Peachtree Street, 2d floor counter. 6-6-44

LOST—Bunch of keys between Walton Building and Montgomery Theater Thursday. Return to International Agricultural Corporation, seventh floor Walton Building. 209-6-6

LOST—Last Saturday evening memorandum book and envelope with valuable papers inclosed. Reward if returned to D. Zubow, 114 Broyles Street. 211-6-5

LOST—Yellow Jersey cow; weight about 650 pounds; blind in one eye; reward. Notify F. B. Johnson, 333 Peters Street. 6-4-23

LOST—Strayed or stolen, one fine black cow from 20 Park St., West End. West 550. 6-4-10

LOST—Several days ago, star-shaped medal, inscribed "Merit Star of the Sea, A. P. A., Florida;" lost somewhere in the uptown section. Finder return to 302 Equitable Bldg. and receive reward. 6-4-11

HELP WANTED.

Male.

WANTED—An all-round broom maker, competent to take charge of factory. Apply in person 607 Temple Court Building. 206-6-6

WANTED—Six first-class men with real estate experience, four inexperienced men, at once. Good salary to right men. L. P. Bottenfield, 1021 Empire Building. See Mr. Lynch and Mr. Bell, sales managers. 6-6-206

WANTED—Foreman for our sash and door department. Must understand billing thoroughly and be a "pusher." Woodward Lumber Company. 6-6-46

FREE kindling wood to give away; boxes and crates; all you want free. Stewart D. Jones Grocery, 122 Whitehall. 6-6-53

WANTED—An experienced man who thoroughly understands the restaurant business and is competent to open and manage first-class place in Atlanta. Address P. O. Box 852, Atlanta, Ga. 27-6-6

WANTED—A good woodwork man. Morrow Transfer Company, 132 Elliott Street. 6-5-4

GOOD WAGES—PLENTY OF WORK — NO TROUBLE. GO NORTH FOR THE SUMMER. GOOD MEN wanted in all branches of our business; laborers, handy machine men, molders, helpers, rammers, coremakers and chippers.

Able-bodied men can become skilled chippers and coremakers in less than thirty days, and make more than $3 per day.

COMMONWEALTH STEEL CO., GRANITE CITY, ILL.

5c Fare from St. Louis, Mo. 5-30-36

WANTED—FOR U. S. ARMY: Able-bodied unmarried men between ages of 18 and 35; citizens of United States, of good character and temperate habits, who can speak, read and write the English language. For information apply to Recruiting Officer, Peachtree and Forsyth Streets, Atlanta, or 411 Cherry St., Macon, Ga. 4-1-1

PULLMAN porters wanted; give references. For information write P. O. Box 804, Atlanta, Ga. 5-4-31

WANTED—White farm hand with family; must be willing worker and assist in dairy. Regular employment summer and winter. Write or call on Hartrampf, Conley, Ga.; 4½ miles from end of Federal Prison car line, straight out McDonough Road. 207-6-3

Want Anything? "Want Ads" Will Find It

HELP WANTED.

Male.

ATLANTA mail carriers wanted; average $90 month. Atlanta examinations coming. Specimen questions free. Franklin Institute, Dept. 49-D, Rochester, N. Y. 30-14-5

HILBURN HOTEL.
10 AND 12 WALTON ST.,
FOR gentlemen only; center of city, near new postoffice; rate 50c, 75c and $1.00. 5-31-16

HAVE YOUR CLOTHES sent to the "Hub," where they get the rub. Call Ivy 7313. 6-1-74

SCALE REPAIRER WANTED—Have fine Watling Guesser scales to be overhauled. What's your price? James F. Thompson, Griffin, Ga. 5-31-8

WANTED—Reliable baker as partner; no cash required; bakery doing cash business, running two wagons and store. Vienna Bakery, Columbia, S. C. 33-2-6

WANTED—Men to learn the barber trade; tools and position furnished. Atlanta Barber College, 10 East Mitchell St. 5-11-17

Female.

WANTED—A first-class cook. 115 S. Pryor Street. 6-6-29

WANTED—Reliable general housework; must be good clean cook; small family. 34 Greenwood Avenue, near Boulevard. Phone Ivy 6396. 6-6-31

WANTED—Reliable settled single colored woman to cook, milk and do general housework for family of two; room on lot. Bell phone Ivy 190. 6-6-204

WANTED—A chambermaid at 80 East Hills St. 6-6-39

WANTED—A good cook. Apply between 3 and 5 in the afternoon. 195 Ivy St., Apartment No. 8. 6-5-5

LADIES, make supporters, $20 per hundred; no canvassing; material furnished; stamped envelope for particulars. Wisconsin Supply Company, Dept. S. A., Milwaukee, Wis. 27-5-6

WANTED—Experienced stenographer. State experience, age and where worked last; about salary expected. "Quick," Box 308, care Georgian. 37-4-6

WANTED—Good white servant to cook and assist with housekeeping; must give best of references. Phone Ivy 6213-J. 6-4-25

WANTED—Girl to do housework and sew, to help dressmaker; elegant home life and salary. Call 206 Spring St. 204-6-4

GIRLS LEARN MILLINERY; best trade on earth for women; pay $60 to $100 a month. Write Ideal School of Millinery, 100½ Whitehall St. 3-29-41

U. S. GOVERNMENT POSITIONS open to women. Write for list. Franklin Institute, Dept. 602-D, Rochester, N. Y. 25-20-5

HELP WANTED.

Male and Female.

JUPITER PARK CLUB solves the outing problem. Campaign now on for 1,000 new members. High class representatives can make good money with this proposition. Phone West 578-L for appointment or address Superintendent Agendes, 50 Evans Street, Atlanta. 6-6-2

WANTED—Six ladies and gentlemen for sales work. Pleasant work. Call 174 Crumley. Mr. Jackson. 6-4-20

TYPEWRITERS FOR RENT.

NO. 6 REMINGTONS, $5 for four months; Royals, $7 for four months; Underwoods, $8 for four months; Remington Visible, $9 for four months. Initial payment allowed on price of machine. Get our new illustrated catalog and price list No. 26. American Writing Machine Company, 48 North Pryor Street. Phone Main 2526. 5-26-9

ROYAL typewriters rented; one month, $2.75; three months for $7.00; special rates to students. Royal Typewriter Co., 46 N. Pryor St. Phone Main 2492. 4-25-17

TEACHERS WANTED.

TEACHERS—We have many calls for good teachers; fall positions; enroll now. Southern Teachers' Agency and Employment Bureau, Americus, Ga. 40-2-6

WRITE for record of our eight years' work. High class patronage. Efficient service. Foster's Teachers Agency, Atlanta, Ga. 64-4-4

SITUATIONS WANTED.

Male.

WANTED—Position in office by settled man; good habits; reliable; fair penman and bookkeeping. Salary no object. Will call to see you. Address Box 153, care Georgian. 204-6-6

WANTED—Position during vacation 3 months; 17 years of age; large for age; lack one year of finishing high school; understand shorthand and typewriting very well; can furnish machine; live at home; non-user of tobacco. Address C. F., care Georgian, or Atlanta phone 5686-A. 210-6-5

FIFTEEN years' experience in hat and clothing business; would like to get a position at once; will work cheap to start with. Call Ivy 4289-J. 34-6-6

SITUATIONS WANTED.

Male.

BOY, aged 16, with experience in physician's office, wishes position; use typewriter and have knowledge of bookkeeping; good references. Phone Ivy 1163-J. 33-6-6

AN EXPERIENCED first-class colored butler wants place with private family. Good city references. Call or write Alexander Johnson, 154½ West Mitchell Street. 203-6-6

WANTED—Colored woman for factory cooking. Apply Saturday morning at 98 South Jackson Street. 204-6-6

FOR SATURDAYS, or steady, a young man with good experience in dry goods wants a position in any line of dry goods business; willing to work also in groceries; good bookkeeper. L. B., 8 Highland Avenue. Phone Ivy 3865-J. 28-6-6

WANTED—I have just finished a course in bookkeeping and typewriting and would be glad to find a position where I may show you that I understand my work. The question of salary will be left entirely with you until I get acquainted with the business. Best of references furnished. Address Lewie Houston, Newnan, Ga. 36-5-6

MR. BUSINESS MAN, LISTEN: ARE you needing a good, experienced office man? I am desirous of securing office connection that requires good work; 32 years old; married; appreciate any consideration from you; ask for personal interview. Phone C. A. M., Ivy 1668-L, or address Box 480, care Georgian. 32-5-6

I SHOULD like to secure a position as salesman with some good real estate firm; auto furnished. Box 817, care Georgian. 28-5-6

ACCOUNTANT and auditor, 20 years' experience, New York, South and West, desires position, temporary or permanent, in city or anywhere. Factory and unit costs. Address P. O. Box 390, City. 25-5-6

WANTED—Position as chauffeur; prefer private; driving experience only. Address S. A. Bales, 45 Lambert St. 208-6-4

WANTED—Position as night watchman by gentleman who can give good reference. Address J. R., Box 8000. 206-6-4

YOUNG married man, expert bookkeeper and accountant, ten years' experience, wishes to change situation at once. H., Box 1600, care Georgian. 202-6-4

ELECTRICIAN wishes employment as superintendent light and water plant; can serve as engineer. I am eighteen years practical with engines, boilers, pumps; care and management A. C. and D. C. generators and motors, high and low voltage; expert on interior wiring. Age 27, and married. Have first-class references. Address Electrician, R. D. No. 3, Dublin, Ga. 34-4-6

SITUATIONS WANTED.

Male.

POSITION as chef wanted by young married white man. Has learned how to cook. Can chef as well as cook. Can furnish all necessary references. Address Chef, Box 815, care Georgian. 28-4-6

YOUNG MAN, with ten years' experience in hotel, is open for offer as clerk; can give reference. Address F. W. C., care B. H. Gwinn, Oxford, Ga. 38-2-6

EXPERIENCED bookkeeper will keep set of books in evening hours; opening, posting, trial balances, statements; charges reasonable. Address E., Box 34, care Georgian. 42-2-6

WANTED—Position as oil mill superintendent; fifteen years' experience; working for manufacturers of oil mill machinery at present. Best of references. Machinist by trade. Address Oil Mill, Box 617

The Business of the "Want Ad" is to get you what you want---when you want it

AUTOMOBILES
For Sale, Repairs and Accessories.

FOR SALE—Fast roadster, in good condition. Will trade for lot or equity in house and lot. Apply Box 25, care Georgian. 208-6-6

SAVE your auto and motorcycle tires by using Auto Puncture Cure. Seals valve leaks and all punctures up to 20-penny spikes automatically at once; preserves the rubber; prevents tube from sticking to casing; saves 35% of tire expense, 50% tire trouble and 40% of your religion. Watch for trademark, A. P. C. Call North Pryor Garage. Auto Puncture Cure Company, Atlanta, Ga. Phone Ivy 5990. 6-6-1

AUTOMOBILE FOR REAL ESTATE—Have Columbia Touring car to trade for Atlanta real estate. See me at once at Kimball House. I leave the city Saturday night, therefore have no use for car and will give good trade. J. H. Williams, Room 261. 30-6-6

FOR SALE—Three new Overlands, one 45-horsepower 5-passenger car, one 30-horsepower touring car and one 30-horsepower roadster. These cars were bought for our solicitors, and were never even taken [illegible] the Overland sales room... account of complete change in our plans must be sold at once. Address Mr. Humphreys, Box 703, Atlanta Georgian. 6-5-23

FOR SALE—First-class electric car worth $1,000; will take $600; have bought larger one. Dr. George T. Kesner, 311 Walton Bldg. 6-5-37

FOR SALE CHEAP—Five-passenger Chalmers car; just overhauled and painted. In excellent condition. Call or address Mrs. Ella M. Harrison, College Park, Ga. Bell phone 237 East Point. 6-5-1

HIGHEST cash price paid for second-hand automobiles. 34 Auburn Avenue. 6-3-203

GOOD USED CARS AT SPECIAL PRICES.
Maxwell, 2-cylinder runabout.
Buick Model 10 runabout.
Whiting runabout.
Maxwell Q roadster.
Buick Model 52 roadster.
Courier roadster.
TOURING CARS.
Overland 5-passenger.
Primo 5-passenger.
Maxwell G, 4-passenger.
Everett 1912, 5-passenger.
These cars are in good running condition, fully equipped, and newly painted. See us for special prices before June 10th.
BUICK MOTOR COMPANY.
341 PEACHTREE ST. 4-11-18

TRAVIS & JONES,
AUTOMOBILE REPAIRING.
Ivy 4832. 26 James Street. 3-1-54

The Solution of Pneumatic Tire Troubles.
VULCORINE is guaranteed to prevent punctures and will not injure your tires. We will gladly treat your cars with VULCORINE and let you use it 30 days and satisfy yourself that it will do everything that we claim for it. Price $7.50 to $10.00 per car. Write for booklet.
VULCORINE COMPANY
Office, Laboratory and Service Station, 46 Forrest St. Atlanta, Ga. 6-1-38

AUTOGENOUS WELDING and machine repair work of all kinds. Satisfaction guaranteed.
SHEARER MACHINE CO.,
197 WHITEHALL STREET. 2-26-10

$250—Five-passenger Buick 40 horsepower touring car. First-class condition. Top, windshield. For quick sale. Owner leaving city. J. J. Donnely, 28 DeSoto Avenue, Capitol View. 26-31-5

FORD, four-cylinder roadster, fully equipped. Not latest model and no magneto, but in excellent running condition. Tires all good. Price for quick sale, $150. L. W. Hazard, 241 Peachtree Street, Atlanta. 6-1-52

WE HAVE several Flanders chassis and will build body and paint car to your order. Bargain prices. Don't buy any second-hand car until you see us. NORTH PRYOR GARAGE, NORTH PRYOR PLACE. 4-2-28

WINDSHIELDS,
RADIATORS, lamps, fenders, repaired as good as new. Manufacturers all kinds sheet metal work. Warlick Sheet Metal Company, 343 Edgewood. 3-4-64

DOBBS TIRE REPAIR CO.
WE REPAIR AND SELL ALL MAKES OF TIRES AND TUBES. 226 PEACHTREE STREET. PHONE IVY 5646. 4-1-3

WARNING TO INFRINGERS AND IMITATORS.
LIQUID TIRE TONIC IS PROTECTED BY U. S. DURYEA PATENT NO. 578551 AND ALL INFRINGERS, AGENTS OR USERS ARE HEREBY NOTIFIED THAT THEY MUST ANSWER IN COURT FOR VIOLATION OF THIS LAW. LIQUID TIRE TONIC COMPANY, KANSAS CITY, MO. 4-3-42

ATLANTA RADIATOR CO.
REPAIRING and manufacturing. Lamp and fender work. 72 Ivy Street. Atlanta phone 3816. 3-10-12

Automobiles For Rent.
DUNHAM MOTOR CO.
FIVE and seven-passenger cars. Garage 112 East Ellis Street. Call Bell phone Ivy 2400 day, Main 4325 night. 3-21-23

Motorcycles.
MOTORCYCLE for sale cheap; Harley-Davidson make. Address Harley, care Georgian. 207-6-4

THOR motorcycles, repairs and accessories; best equipped repair shop in city. We will take care of you. Southern Motorcycle Company, 110 Edgewood Avenue. 3-26-31

Tire Repairing.
HIGH-GRADE STEAM VULCANIZING. Retreading a specialty. Prompt attention given express shipments. Sanders-Spear Vulcanizing Company, 100 Spring Street, Atlanta, Ga. 3-28-12

EDUCATIONAL.
STUDY SHORTHAND at home; complete course, twenty lessons $10, $1 down, $1 week. Begin now, use spare time; book furnished. Amo House, Box 363, Atlanta, Ga. 5-3-5

EMORY summer school; cool, quiet; fifty days from June 17. Latin, Greek, French, German, English, history, mathematics. Address E. R. Turner, Oxford, Ga. 5-9-1

LOOK—You have read this; if you want anything, others will read your ad if it's in the Want Ad Section.

POULTRY, PET AND LIVE STOCK

Health Pointers For the Chickens

Suggestions That Will Mean a Great Saving to the Poultryman.



EDITED BY JUDGE F. J. MARSHALL

Keep busy.
Keep your eggs cool.
Keep your nests clean.
Keep your coops and houses free from mites and lice.
Keep your growing chicks well supplied with green food.
Keep them out of the wet grass in the mornings.
Keep your breeding stock in a healthy condition by keeping plenty of gravel, lime and green food always in reach of them, and feed a variety.
Do not crowd too many young chicks together in one coop, or they will breed disease, and they will die off faster than you can hatch them.
Keep plenty of fresh water or milk for the little chicks to drink at all times; the milk after they are two weeks old.
Do not feed too much white bread to young chicks or you will find it fatal to many of them.
After this season of the year the nearer the ground you set your hens the better will be the hatches.

Keep Hens Hatching.

You can arrange them so that you will have three or four hens hatching at the same time; you can double up the broods with one or two hens and put the others to laying again, and the chicks will be easier cared for. When you take the hen and the chicks from the nest grease the hen slightly under the wings and along the breast with a little fresh lard (no salt). This will assist in getting rid of any lice on the little ones. Use no grease about the nest before they are hatched.

Keep sulphur away from the hen when she is breeding chicks, as it is hard upon the eyes of the chicks.

Coffee boxes or those of similar size, about two feet square and about two and a half feet long, make splendid brood coops for a hen and a lot of young ones. If they should incline to leak any, tack tarred paper over the top of them, or strips over the cracks.

Put your young chicks on as high ground as possible, and on fresh ground not used for chicks the year before.

Egg-Eating Hens.

Judge Marshall: I have a lot of hens that have contracted the habit of eating their own eggs, and it seems impossible for me to get them to quit it. Can you tell me of any way to stop them? I would also like to know what is the cause of their getting at it in the first place. Yours truly,
Fort Valley, Ga. H. H. S.

ANSWER—Egg eating is a very bad habit and is very annoying to the owner. The habit is usually formed by their eating a soft-shelled egg or one that has been broken by falling from the roost. Then a desire for meat food will cause them to continue. One will get at it first and the others will follow suit when they see her at it, and help devour everything in sight of the kind. The habit is seldom formed by a flock on free range. A good way to lessen the desire is to give the hens all the exercise possible by covering the grain food in the soil and have them dig it out. Hang cabbage heads up so they can just get to them by extra effort. Have the nests in as dark and secluded a place as possible. All this will not cure them of the habit when once it is well formed.

The best way we have ever found to rid them of the habit is to use good, deep nest boxes, putting a layer of excelsior on the bottom then tack a gunnysack over the box, allowing it to sag down half-way to the excelsior which forms the nest they are to use; at the lowest point cut a cross just large enough for the egg to roll through. In that way the egg will roll out of sight, and the hen will be unable to see it as she used to and will soon get out of the habit. The other hens which have been in the habit of running to get their share when a hen cackles will soon find out that there is nothing to be had and will soon quit that part of it. The best way is to prevent all this trouble when you can by anticipating the wants and habits of your hens by keeping them busy at all times and supplying their wants as well as you can.

Eggs—All Varieties.
THE EGGS of different varieties of fowls will be found classified under their respective breeds in the future, instead of under the classification of "Eggs."

Poultry—All Varieties.
FREE RANGE DUCK AND POULTRY FARM, Chamblee, Ga. Large stock of White Runners, Leghorns and Rhode Island Reds, enables us to ship fresh eggs, strong and fertile. Write for prices on stock and eggs if you want a bargain. 1-21-18

Poultry Remedies.
SOUTHERN POULTRY REMEDY is guaranteed to produce eggs and prevent diseases. It will make hens lay when others fail. Try it. It's guaranteed. For sale at all seed stores, 35c and 50c. 6-1-29

Horses, Mules, Vehicles, Etc.
WANTED—Family horse for elderly lady; must be guaranteed entirely sound and gentle, with necessary style. Address with full information W. E. R., P. O. Box 1746, Atlanta, Ga. 203-6-4

Dogs.
FOR SALE—Fine fox terrier dogs. Address Mrs. E. B. Walker, East Fair Street, South Kirkwood. Phone Decatur 465. 5-25-206

Horses, Mules, Vehicles, Etc.
BUGGY and harness, $15; pony cart, $7; $50 Texas saddle, $12.50; ladies' saddle, $6. Ivy 1497. 31-6-6

Poultry, Plants and Seeds.
H. G. HASTINGS & CO.
SEEDSMEN FOR THE SOUTH, 16 W. MITCHELL STREET. FOUR CITY DELIVERIES DAILY. NORTH AND SOUTH SIDE, 9 A. M.; INMAN PARK AND WEST END, 2 P. M. BELL PHONE M. 2568, ATLANTA 2568.

CONKEY'S HEAD LICE OINTMENT will rid the little chicks of head lice; 10c and 25c tubes.

PRESENT PRICE of Red Comb Feeds: Scratch, 10 pounds, 25c, 100 pounds, $2.25. Meat Mash, 10 pounds, 25c, 100 pounds, $2.25. Baby Chick, 5 pounds, 25c, 100 pounds, $2.25. Coarse Chick, 5 pounds, 25c, 100 pounds, $2.25; Pigeon Feed, 5 pounds, 25c, 100 pounds, $2.50. The above prices are f. o. b. Atlanta.

LIQUID LICE KILLERS, lice powders and disinfectants. Hand Sprayers 50c and up.

FIELD PEAS—Amber and Orange Sorghum, Kaffir Corn, Pearl and German Millet.

CANARY, mocking bird, parrot and squirrel cages, bird seed, gravel, manna bitters, cuttle bone, seed and water cups, etc.

ROUP, canker, cholera, white diarrhoea, sorehead and limber neck remedies. Write for a copy of our poultry supply catalogue.

FOR SALE—MISCELLANEOUS.
FOR SALE—Beautiful mahogany cabinet and gas water heater. Phone West 158. 6-6-26

FREE kindling wood to give away; boxes and crates; all you want free. Steward D. Jones Grocery, 122 Whitehall St. 6-6-52

FOR SALE—Return ticket to Jacksonville cheap. Call Ivy 5606-J. 6-6-38

FURNITURE—We buy and sell cash bargains. Southern Wreckage Company, 114 South Forsyth Street. Both phones. 1-17-5

CHEAPEST PRICES yet in fans. I can save you from five to ten dollars on every fan. See me before they are all gone. Hunter-Hogue Electric Co., Moore Bldg., 45½ Walton St., Room 25. Phone Ivy 4071. 6-6-18

PRACTICALLY new Remington typewriter in case; visible; good condition; price $50 cash. Address Mrs. S. E. B., Box 817, Georgian, or telephone Ivy 6489-L. 6-6-5

FOR SALE—Office furniture, two upright bookkeeper's desks, one four-drawer upright letter file, one three-section sectional bookcase, one flat top desk, one three-section commercial size filing cabinet. All this furniture is solid oak, bought only a short time ago. Only reason for selling is that a change has been made in the style. It can be had at a bargain. For information call Main 1262. 6-6-3

FOR SALE—Porch banistering, columns and brackets, also grates and mantels; very cheap for quick sale at 416 South Boulevard. Phone Main 5414-J. 212-6-5

FOR SALE—Handsome one-karat diamond ring; value $275 to $300. Address 300 Lee Street. Phone West 196-L. 6-5-31

DO YOU NEED HELP of any kind? A little "Want Ad" will get it for you. TRY A "WANT AD" tablet if you need anything. They do the work.

THE ATLANTA GEORGIAN
Published by The Georgian Company,
20 East Alabama St. Atlanta, Georgia.

Entered at Atlanta postoffice as second-class matter.

Subscriptions Payable in Advance.
One year, mail, postage prepaid, $5.00
Six months, mail, postage prepaid, 2.50
Three mos., mail, postage prepaid, 1.25
One month, mail, postage prepaid, .45

Subscriptions Payable in Advance.
Delivered by carrier, one year..... $5.20
Delivered by carrier, six months.. 2.60
Delivered by carrier, three months.. 1.30
Delivered by carrier, one month..... .45
Delivered by carrier in Atlanta and other cities, one week..... .10

FOR SALE—MISCELLANEOUS.
ELECTRIC FAN, 18-inch, alternating current; best condition, $12. Ivy 5078. 6-5-17

BEAUTIFUL snow white Persian cat, one and a half years old (female); full breed; also two half-breed kittens; price, $15. Ivy 5078. 6-5-18

FOR SALE—One Eddy refrigerator; will hold 400 pounds of ice. Phone Decatur 376. 6-5-2

WRITER PRESS, in working order, complete, including type; capacity over 2,000 copies an hour; cost originally $175; first reasonable offer gets it. Apply Room 301 Fourth National Bank Bldg. 6-4-203

FOR SALE—Nice white honey in pound sections, 12½c per section. A. C. Ivy, Route 1, Box 11, Boston, Ga. 35-4-6

FOR SALE—Household goods; also horse and wagon and piano. 9 North Butler. 6-4-12

FOR SALE—Instantaneous gas water heater in perfect condition, cheap for cash. Phone Ivy 2407-J. 6-3-25

FOR SALE.
I WILL SELL a valuable patent at a sacrifice if taken immediately. Worth one-half million. Address Patent, Box 863, care Georgian. 3-8-6

AUTOMATIC REFRIGERATOR
Pays for itself in ice-saving. $17.50 to $75.00.
C. H. MASON,
6-8 WEST MITCHELL STREET.

TWIN Excelsior motorcycle on reasonable terms. Address "Excelsior," 119 Moreland Ave, 215-6-1

WE RENT good pianos $2 per month up. We sell good pianos $5 per month up. R. P. BECHT COMPANY, 107-108-109 Temple Court Building. Main 667. 2-15-26

BANKRUPTCY blanks, $1.50 per set. Warranty deeds, bonds for title. Mortgages, contracts. Stock certificates and bonds. Bennett's, 25 S. Broad. 201-20-13

A NEW BROOM DOES NOT SWEEP CLEAN.
LET US prove this in your home by free demonstration. Full particulars at 107 Temple Court Building. L. R. Sires, agent. Phone Main 667. 5-2-30

SAFES, FILES, cabinets, new and second hand. Geokin Bank and Office Equipment Company, 113-115 N. Pryor Street.

SIGNS BROWN SIGN & PAINTING CO. 77½ Whitehall. M. 3780. 8-18-53

FOR SALE—Two pool tables, practically new; been in use in club room and not hurt; must sell at once; bargain; original cost $400. Address P. O. Box 87, Jonesboro, Ga. 5-1-6

BUSINESS GUIDE
Ready Reference for the Business Man, the Artisan And the Public in General

Art Work.
OLD PAINTINGS REPAIRED AND RESTORED.
EXPERT WORK. Satisfaction guaranteed. Call, phone or write H. H. Osgood, 18 Haralson Avenue. Phone Ivy 3691-J. 202-5-31

Auction Sales of Furniture and Household Goods.
CENTRAL AUCTION COMPANY, 12 East Mitchell Street, buys and sells everything; regular auction Tuesday and Friday. Bell phone Main 2424. 10-3-41

Banks.
AMERICAN NATIONAL BANK.
Corner Alabama and Broad Streets.
CAPITAL AND SURPLUS $1,000,000.

Bicycles.
CALL Main 1320, Atlanta 1436. Bicycle repairs and sundries. Atlanta Bicycle Company, 9 Peters Street. 5-30-9

FOR BICYCLES and supplies, see D. Alexander, 54 N. Pryor. Main 3116. Repair Work a Specialty. 3-27-51

Blacksmithing.
STRUCTURAL STEEL AND IRON WORK.
WE make all kinds of metal windows and doors, also window gratings and hangers of all kinds. Anderson Bros. & Rich, 372 Edgewood Avenue. 4-2-7

Blue Prints.
DIXIE BLUE PRINT CO.
40½ LUCKIE STREET, Atlanta, Ga. Best equipment. Best prints of any size or kind. Lowest prices. Phone Ivy 5264. 4-28-12

Builders.
LET US BUILD you a home. Will buy you a lot or pay off your lot. Terms to suit. 400 Temple Court. Main 4189. 4-15-16

Carpenter and Builder.
ALL KINDS OF REPAIR WORK.
D. M. WHEELER, 19 South Forsyth St. Phone M. 4186. Atlanta 1547. 12-31-16

Carpets and Rugs Cleaned.
ATLANTA STEAM CARPET CLEANING COMPANY (INC.), 27 West Alexander Street. Phone Ivy 4186. Moist and dry cleaning. Rugs woven from your old carpets and rags. Porch shades made to order. 5-27-8

Coal, Coke and Wood.
S. M. TRUITT & SONS,
for dry wood and best coal. 1-31-21

Dentist.


BEST WORK
Crowns (22 k.) $3.00
Bridge work $3.00
Full set teeth $3.00
Filling 50c
R. R. fare allowed 25 miles. All work guaranteed 20 years.
Eastern Painless Dentists
38½ Peachtree St., Near Walton.
4-2-31

Ear, Nose, Throat and Lung Trouble.
DR. GEORGE BROWN, Diseases of the Ear, Nose, Throat and Lungs, 212-14 Austell Bldg. I have the only compound oxygen plant ever brought South and make this gas daily. Weak, nervous, anaemic and pale people are invited to call. 4-6-13

Engineering and Machine Designing.
G. V. PLANT, M. E.
I DEVELOP YOUR INVENTION. Dixie Pattern and Machine Works, 262 West North Avenue. Main 2829. 4-5-17

Fly Screens.
FLY SCREENS. FLY SCREENS, FLY SCREENS—Wood fly screens, metal fly screens, hardwood floors, Venetian blinds, metal weather strips furnished anywhere in the South. Write or phone W. R. Callaway, manager, 1403 Fourth National Bank Building, Atlanta, Ga. Main 5310.

Fly Screens Made to Order.
OAKLAND CITY REPAIR WORKS. Carpenter and cabinet work a specialty. Call West 242-L. Atlanta 528. C. F. Dickey, Mgr. 5-1-37

FLY SCREENS.
METAL AND WOOD FRAMES, portable garages. W. J. Baker Company. Bell phone Ivy 926. No. 811 Empire Life Bldg., Atlanta, Ga. 8-1-4

Fresh Oysters Daily.
VIRGINIA and New Orleans oysters on the half shell, 40c dozen. 77 Peachtree street.

Furniture.
Rosser F. Jordan Furniture Co., 144-6 Auburn Ave. Phones: Bell Ivy 4467, Atlanta 1800.
WE CARRY a full line of household furniture from kitchen to parlor; also a complete line of summer porch goods, such as porch sets, porch rockers, rugs, etc.; refrigerators, ice cream freezers and everything in the furniture line. We can save you 20 per cent on everything. Call and see us before buying elsewhere. Cash or terms. 5-15-8

T. C. FURNITURE CO.
Cash or easy payments, 415 Marietta. Phone Atlanta 1797. 4-8-12

QUESTION—If you have read this, is it not reasonable to suppose others will read your ad in this paper if you want anything? 1-12-32

Hat Cleaning.
STRAW HATS, 25c; Soft Hats cleaned and blocked, 35c. George's Hat Cleaning and Shoe Shine Parlor, 3½ E. Alabama Street. 4-10-11

ACME HATTERS make old hats look like new. Mail orders given prompt attention. 20 East Hunter St. 12-3-44

Jewelry.


FRENCH and Electric Clocks repaired. We call for and deliver them. Phone us if you want to know the correct time.
Hart-Lee-Co
5 SOUTH BROAD STREET.

Lace Curtains.
WORK called for and delivered; satisfaction guaranteed; prices, 25c to 50c per pair. Call Atlanta phone 2641. 6-2-13

Lighting Fixtures.
ELECTRIC and gas fixtures; all new styles; lowest prices. Queen Mantel and Tile Company, 66 West Mitchell Street. Phone Main 681. 1-16-16

Lime, Concrete, Roofing, Stone.
LADD LIME AND STONE COMPANY. Lime, concrete and roofing stone. 915 3d Nat. Bank Bldg. 2-3-50

Machine Work.
MALSBY COMPANY.
Manufacturers of and Dealers in MACHINERY.
438-40 MARIETTA STREET. 4-5-16

Mattress Renovating.
SANITARY MATTRESS RENOVATING—Factory new and up-to-date; moderate prices; give us a trial. Jackson & Orr Company, Means Street and W. & A. R. R. Both phones. 3-20-14

New Rubber Tires.
NEW RUBBER TIRES put on your baby carriage. Repaired, repainted and re-covered. Phone Ivy 3076. Robert Mitchell, 229 Edgewood Ave. 2-13-9

Printing.
RYBERT & HOLLINGSWORTH
FOR ANY KIND of printing.
We satisfy our customers.
10 Gilmer Street. Bell Main 4600. 5-17-3

Safe Cracksman.


Fire and burglar proof safes opened and repaired. C. C. Downes, 29½ Marietta Street. Phones M. 2146. Atlanta 4922 4-5-11

Sand.
SAND.
SAND in any quantity and quality; prompt delivery. S. M. Truitt & Son. 1-13-32

Sewing Machines.
WE RENT new machines with complete set of attachments for $2 per month; also machines repaired; prompt delivery. Both phones 1893. Singer Sewing Machine Company, 79 Whitehall. 9-14-44

Shoes.
GET the best shoes for the whole family. Peacock & Drennen, 222 Marietta Street. 4-16-28

Shoe Repairing.
SHOES HALF-SOLED, SEWED, 50 CENTS.
At Gwinn's Shoe Shop, 6 Luckie Street, Opposite Piedmont Hotel. Both phones. 3-26-45

Signs.
KENT ON SIGNS signifies best quality. Kent Sign Co., 130½ Peachtree Street. 3-5-20

Stove and Range Repairing.
STONE DOCTOR.
STOVE, range and furnace repairing. 61 South Pryor Street. Bell Phone Main 1460. Atlanta phone 1410. 4-10-10

DAN, THE FIXER.
STOVES AND REFRIGERATOR REPAIRING.
We sell second-hand gas stoves.
We sweep chimneys.
121 WHITEHALL STREET.
Atlanta phone 2285. Bell phone M. 2699.

Trunks, Bags and Suitcases.
RETAILED AND REPAIRED.
ROUNTREE'S, 77 WHITEHALL ST.
PHONES: Bell M. 1576. Atlanta 1654.

Umbrellas.
"Taylor-Made" Umbrellas.
BUY from makers; all prices and styles; re-covering and repairing; every umbrella kept in repair free. Phone for salesman, prompt service.
TAYLOR UMBRELLA CO.,
116½ Whitehall St. 4-23-35

Violin Maker.
OLD VIOLINS BOUGHT, sold and exchanged; repairing a specialty. The Old Reliable Violin Dealer. Mays Badgett, 84½ Peachtree. 3-31-34

OLD VIOLINS BOUGHT, sold and exchanged; repairing a specialty. The Old Reliable Violin Dealer. Mays Badgett, 84½ Peachtree. 3-31-34

Wood
WOOD.
SOUTH GEORGIA mill cut-offs by the carload or any quantity you may want. They make fine kindling. S. M. Truitt & Son. 1-12-32

Store, Office and Bank Fixtures.
W. A. HORNE, President. JOHN C. CANDLER, Sec'y and Treas.
THE FIRM THAT WANTS YOUR BUSINESS.
HORNE-CANDLER COMPANY
DESKS, CHAIRS, FILING DEVICES, STORE, OFFICE AND BANK FIXTURES IN WOOD AND STEEL.
SEND US YOUR PLANS FOR ESTIMATE.
LOOSE LEAF GOODS AND OFFICE SUPPLIES.
CATALOGS ON REQUEST.
84 NORTH PRYOR STREET. PHONES: Ivy 1158; Atlanta 3066.

EXCHANGE—MISCELLANEOUS
WANTED—To exchange nice room and board for diamond, motorcycle, typewriter or piano. Address Box 216, care Georgian. 5-16-46

WANTED—MISCELLANEOUS.
WANTED—To rent one tent for two weeks; size 15x20, or larger. S. W. R. Johnson, 75 Edgewood Avenue. 6-5-29

ATLANTA REAL ESTATE is increasing in value daily. Many bargains are offered in the Real Estate columns of the "Want Ad" section of this paper.

WANTED — MISCELLANEOUS.
WANTED—Tennis court roller; must be cheap; name price and where it can be seen. Box 453, care Georgian. 201-6-4

I BUY MEN'S old clothes and shoes. Drop a card. I. Beck, 177 Gilmer St.

DROP A CARD.
We'll bring Cash for Old Clothes and Shoes.
"THE VESTAIRE."
166 Decatur Street.

WE PAY HIGHEST cash prices for household goods, pianos and office furniture. Cash advanced on consignments. Central Auction Company, 12 East Mitchell Street. Bell phone Main 2424. 3-26-26

The Georgian's Rent Bulletin

ROOM AND BOARD.
LARGE room with board; two gentlemen or couple; private family; block from Peachtree, near North Avenue. Ivy 5863-J. 35-6-6

CAN ACCOMMODATE two young men in private family; excellent board. Main 4157-L. 6-6-16

WANTED—By young couple, one or two young men to room and board; best section of Inman Park. Mrs. Townsend. Ivy 5848-J. 6-6-201

NICELY furnished rooms with board. 22 East Cain. Ivy 578-J. 6-6-45

NORTH SIDE; nicely furnished large front room, near bath, for two gentlemen; breakfast and 6 o'clock dinner. Best car service. Splendid location. Ivy 5840. 6-6-43

I HAVE a beautiful home with all modern conveniences; eight acres of ground; Jersey milk and butter, vegetables, etc. 400 Confederate Avenue. Bell phone Main 2514-J. 6-6-42

NICELY furnished rooms with board at 55 Nelson St. Atlanta phone 2835. 6-6-40

NICE ROOMS and board for ladies or gentlemen; $4.50 to $6.00 per week. 123 Capitol Ave. 6-6-6

WANTED—Five young men to board at 52 Formwalt Street at $4.25 per week. Atlanta phone 5719-M. 6-6-28

BOARD AND ROOMS.
EXCELLENT BOARD and nice, cool rooms; close in; reasonable. 115 S. Pryor. Atlanta phone 4949. 6-5-7

THE CAPITOL TERRACE can accommodate a few more boarders; cool, delightful rooms; all conveniences; close in. 89 Capitol Avenue. Main 3270. 6-4-7

TWO nicely furnished rooms and board; all conveniences. 22 East Harris St. Ivy 5589-J. 6-4-9

DELIGHTFUL large front room; private bath; also single room; excellent table; best location; garage on lot. West Peachtree. Ivy 1959-L. 31-4-6

36 EAST NORTH AVE.
BETWEEN the Peachtrees; nicely furnished rooms and excellent table board. Ivy 6501. 6-2-16

239 FORREST AVENUE—Delightful home for men. Finest meals. Have vacancy for two. Ivy 1478. 208-6-3

IN WEST END home; large front room, with board. 332 Gordon Street. Phone West 109-J. 6-3-7

19 W. CAIN STREET.
A FEW refined people can find clean rooms and excellent board in private family. Phone Ivy 6642. 6-1-94

TWO delightful connecting rooms, nicely furnished; two or three gentlemen; highest, quietest location in city; no other boarders. Ivy 7311. 6-1-64

COOL ROOM and delightful board in private home. Ivy 5859-L. 6-1-35

TWO young men or married couple for nicely furnished front room; all conveniences; close in. Main 1558-J. 5-14-11

477 PEACHTREE ST.
WILL have pleasant rooms for gentlemen or couples of refinement; references; between Merritts Avenue and Linden; homelike. Bell Ivy 7010. 5-24-200

THE WILTON, 220 Peachtree; select boarding house; near in. Ivy 5795. 5-10-35

ROOM AND BOARD for four young men May 15. Private home. 163 Courtland. Ivy 7057-J. 5-10-25

PEACHTREE INN.
Peachtree and Alexander Sts. American plan $7.50 week up. Room to yourself. European, $3 week up. 1-9-34

BOARD WANTED.
WANTED—By young man working nights, single room with board; close in; South Side; state price. Address J. F. H., Box 105, care Georgian. 26-6-6

WANTED—Room and board in private family; Decatur preferred. Address K., Box 100, care Georgian. 6-5-3

HAVE a nearly new upright mahogany piano to exchange partly for board in regular boarding house or private family. Address Board, care Georgian. 6-1-34

ROOMS AND BOARD.
Wanted by Legislators.
WANTED—About June 20 by refined gentlemen room and board in private home; prefer to be near Capitol. Address L. L. L., Box 100, care Georgian. 6-6-41

ROOMS FOR RENT.
Furnished.
FOR RENT—Two rooms furnished for housekeeping; refrigerator, gas stove, electric lights, hot water, use of phone; $15 per month; unfurnished, $12 per month; also one furnished room for gentlemen. 520 Washington Street. 6-6-12

ONE extremely large front room, one or two beds; also small room, newly papered, with running water; close in; reasonable. Phone Ivy 6662. 74 Luckie Street. 6-6-11

FURNISHED rooms for rent; all modern conveniences. 244 S. Pryor St. Main 1957-J. 6-6-22

NICELY furnished front room in private family to a lady from June 15 until September 15; lights and bath; meals near; references exchanged. Main 5449-J. 400 Capitol Ave. 6-6-21

LARGE furnished room; all conveniences; close in. 50 Williams Street. Atlanta phone 3870; walking distance. 6-6-26

COOL and very desirable front rooms, with bath; also large, nicely furnished room and kitchenette complete; both desirable and convenient location. 9 East Alexander, corner West Peachtree. 6-6-17

SPLENDID room, furnished or unfurnished, with or without private bath; excellent neighborhood; best references. Phone Ivy 3707-J. 6-6-25

ONE furnished room, upstairs; convenient to bath. 44 East Cain Street. 205-6-6

TWO rooms, furnished for light housekeeping; close in; $3 per week. 9 Woodward Ave. 6-6-51

$5 PER MONTH—One room; corner Inman and Greenesferry Avenues. Take Walker Street car. 6-6-47

NICE, comfortable room; all conveniences. Ivy 847-J. 6-6-35

FURNISHED room for light housekeeping and bed room. Ivy 7096. 319 Courtland. 6-6-24

FOR RENT—Front room, furnished or unfurnished, suitable for trained nurse or business woman. Ivy 5120-J. 616 Highland Avenue. 6-6-33

ONE nicely furnished front room; every convenience; private family; close in. 7 Pulliam. Main 5241-J. 6-6-32

LARGE front room, nicely furnished; private bath; private family; best North Side location. Call Ivy 4014-J. 6-6-30

THREE furnished rooms; sink in kitchen. Main 2763-J, 173 Walker St. 6-4-200

ROOMS FOR RENT.
Furnished.
ONE furnished room, with or without board; $7 without board; private family. 14 E. Alexander. 6-6-19

FOR RENT—Fine, large front room, nicely furnished for light housekeeping; rent $15 per month. 37 East Alexander Place. Ivy 7070-J. 6-5-200

DELIGHTFULLY cool front room, refined home; splendid locality; between Peachtrees; ten minutes' walk to town. Ivy 1294-J. 25-6-6

TWO large, cool rooms, furnished or unfurnished, to gentlemen or business lady. Call Ivy 4082-L. 6-5-32

TWO completely furnished rooms for light housekeeping. Ivy 6964. 339 Courtland. 6-6-37

LARGE front room, also small room; all modern conveniences with or without breakfast; delightful location. Peachtree Street. Ivy 3086-J. 6-5-11

TWO connecting housekeeping rooms, two doors from West Peachtree Place. 250 Spring; references Ivy 6419-J. 6-5-15

BEAUTIFUL front room, large dressing room, with running water; also nice back room adjoining bath. 900 West Peachtree. Ivy 3281. 6-5-26

ONE nicely furnished front room with all conveniences, three blocks of Candler Bldg. For information, call Ivy 759. 6-5-25

MARLBOROUGH Apartment, twelve attractively furnished rooms, bath connecting; all conveniences. Ivy 2958-L. 6-5-24

ONE furnished room in the Duncan Apartments; all conveniences. Call Ivy 2325. 6-5-22

TWO nicely furnished rooms, all conveniences, close in. 252 Ivy Street. Phone. 205-6-5

ONE nicely furnished front room; every convenience; private family; close in. 7 Pulliam. Main 5241-J. 6-4-14

NICELY furnished, large room, next to bath; private family; close in. Ivy 3941. 30-5-6

TWO beautifully furnished front rooms and kitchenette, complete for housekeeping; beautiful pictures; electric lights, sink in kitchen, also two nicely furnished front rooms, first or second floor, private entrance, $16. 290 Washington Street. 6-5-24

LARGE, cool front room, North Side; piano and telephone. Ladies preferred. Ivy 996-L. 32-4-6

FOR RENT—Entire second floor, three rooms, furnished for housekeeping. Phone Ivy 3560-J. 6-4-17

FOR RENT—First-floor apartment; front room; would allow housekeeping; near in. Main 931-J. 6-4-5

NICELY furnished front room, private porch; all conveniences; close in. 140 Trinity; Apartment No. 6. 30-4-6

NICE clean furnished rooms, with or without board; close in. 72 Spring. 26-4-6

TWO large connecting rooms, furnished complete for light housekeeping. 363 Rawson Street. Atlanta 3286. 6-3-15

ONE furnished room for rent; one or two gentlemen. Wellington Apartment No. 2. 6-3-12

NICELY furnished cool room for gentleman; private family; close in. Ivy 4972. 25-3-6

152 WEST PEACHTREE, two very pleasant sleeping rooms, also housekeeping suite; strictly modern; plenty shaded porches; walking distance to business center. 44-2-6

FOR RENT—Two connecting rooms, furnished for housekeeping. 58 West Peachtree. Ivy 4233-L. 5-31-17

TWO bright connecting housekeeping rooms, completely furnished; North Side; private home. Ivy 2098-J. 6-1-61

FURNISHED rooms; private home; all conveniences; hot and cold baths. 18 E. Harris. Ivy 6349-J. 5-8-11

HANDSOMELY furnished large front room, private bath; shady lot; gentleman preferred. "Peachtree," care American. 101-1-6

Unfurnished.
TWO nice, large unfurnished rooms for light housekeeping. 177 East Georgia Avenue. 6-6-200

THREE unfurnished rooms, all conveniences; hot and cold water; separate gas meters. 296 Central. 6-6-12

FOUR upstairs rooms; private bath; with couple; references exchanged. Atlanta phone 277. 6-6-23

FOR RENT—Two rooms for housekeeping; home of owner; $15. 520 Central Avenue. 207-6-6

TWO ROOMS and kitchenette; $12.50. Ivy 2352-J. 6-6-36

TWO large connecting rooms, water and gas; $7. Apply 106 Plum Street. 202-6-6

TWO nice unfurnished rooms very reasonable. 41 Mills Street. 6-5-30

ONE large lower floor room for storage, with owner. Main 2497-J. 6-5-12

THREE or four rooms, large and comfortable, for light housekeeping, between two car lines; quiet neighborhood. Apply 199 Crew Street. 6-5-14

ONE large furnished or unfurnished room for rent, with private family; all conveniences; near in. Call 117 Pulliam St. 6-5-8

THREE connecting rooms, built for light housekeeping; best part Inman Park. Ivy 2885-J. 6-3-11

THREE unfurnished rooms for light housekeeping, with all conveniences. 350 Lee Street. 6-1-69

Furnished or Unfurnished.
THREE rooms with private bath, furnished or unfurnished; very reasonable. Call Ivy 4804-J. 6-6-50

LOVELY furnished or unfurnished rooms; all conveniences; large, shady lot; highest point in city. Very quiet. "Teacher," Box 489, care Georgian. 37-6-6

DESIRABLE front room in Frances Apartment, 325 Peachtree; all modern conveniences, with a private bath. Apply Room 305. 6-5-27

THREE beautiful corner rooms; separate entrance; private bath, veranda; sink in kitchen. Ivy 99. 6-4-22

APARTMENTS FOR RENT.
Furnished.
THE PICKWICK.
NEW TEN-STORY, fire-proof building; rooms single or en suite with bath. 77 Fairlie Street, adjoining Carnegie Library. 6-5-32

FIVE-ROOM furnished flat, all conveniences, to party without children, who would board one gentleman for part rent. Call Main 1657-L. 208-6-5

FOR RENT—Handsomely furnished apartment, six rooms

Future Wealth Is to Be Found in Atlanta Real Estate. These Ads Are the Guide Posts

REAL ESTATE AND CONSTRUCTION NEWS

Peachtree Lease Made at $50,000

Drug Company Takes Peck Corner Eight Years—Important Meeting Monday.

A. S. Adams, of the real estate firm of B. M. Grant & Company, announced Friday some of the details of the lease of the store at 141 Peachtree Street, being the Peachtree and Houston Streets corners of the Cruickshank Building, formerly known as the Peck Building. The floor space is about 1,500 square feet.

This entire property was leased some tme ago from the Peck estate through B. M. Grant & Company to the Cruickshank Cigar Company. The Cruickshank Cigar Company has now leased to the James Drug Company the store at 141 Peachtree for a term of approximately eight years at a total consideration of about $50,000, or more than $6,000 a year. The Cruickshank Company has also disposed of its soda water business to the drug concern.

The James Drug Company has installed one of the handsomest sets of fixtures in tlanta and will do a general drug, soda water and prescription business. When the Cruickshank Cigar Company has taken out the soda fountain they will install one of the largest and most expensive humidors in the South. Mr. Cruickshank states that in this additional space he will increase his cigar facilities.

B. M. Grant & Company have also leased for Mr. Cruickshank the entire second floor and most of the third floor to Veitrie & Harmon, for a term of about eight years. Thelessees will conduct a men's tailoring establishment.

Important Realty Meeting.

A meeting of the utmost importance to real estate men, office building managers and property owners generally will be held Monday at noon in the Chamber of Commerce rooms on the fifth floor of the Empire Building. At this time the question of the pending income tax measure of the Federal tariff bill will be thoroughly discussed, and it is believevd that a formal protest against some items of the measure will be lodged with United States Senators A. O. Bacon and Hoke Smith.

The bill has passed the House and is now up to the Senate. A provision which realty men and building managers find obnoxious is that which provides that tenants shall withhold rents from landlords. The bill, it is contended, represents double taxation. Expenses will be taxed as well as income, and corporations doing business at a loss will be taxed on their losses.

Charles P. Glover has sent out notices of the meeting in the name of the Atlanta Real Estate Board, and it is expected that a large number of people will be present.

Leases by Cochran Company.

The Ralph O. Cochran Company has rented or leased the following places within the past few days:

For Mrs. A. H. Perkins to R. J. Mc Gaughey, 269 East Hunter Street; for Mrs. A. M. Campbell to T. M. Middlebrooks, 290 Ormond Street; for Mrs. E. M. Holman to D. W. Hilley, 41 Oglethorpe Avenue; for L. H. Zurline to M. W. Cole, 22 Rogers Street; for Dillin-Morris Company to R. J. Meckle, 238 Lake Avenue; for Jacob Auerbach to J. J. Slappy, 295 Windsor Street; for C. P. Murphey to Mrs. M. Spruill, 18 Wellington Street; for E. Spruill, 18 Wellington Street; for Mrs. M. O. Trippe to Walter Cone, 97 Mrs. M. O. Trippe to Walter Cone, 97 Mrs. M. O. Trippe to M. Leiverson to J. Mills Street; for M. Leiverson to J. A. Finch, 324 Houston Street, and for W. D. Palmer to Mrs. W. C. Smith, 24 Cooper Street.

Realty Business Good.

The past few days in the real estate market have instilled a great deal of confidence in local land dealers. Prospects for good crops, easier money and general confidence have had their effect.

A few expressions are typical of the prevailing sentiment.

"Business is picking up," declared Ralph O. Cochran, head of the firm that bears his name.

"We expect an unusually good summer," asserted Charles P. Glover, head of the Atlanta Real Estate Board and the Glover Realty Company.

"Thursday we had more inquiries for property than we have had in a long time. People believe crops are going to be good," was the comment of J. H. Ewing, of the Smith & Ewing agency.

"Things look better to me," said Milton H. Liebman, of the A. F. Liebman Company.

"I can't see anything but good times ahead," declared Lowry Porter, of Porter & Swift.

"The man who's not selling real estate is not working up to capacity," was the comment of T. C. Holmes, of the Holmes & Luckie Realty Company. "We have no cause to complain."

Edwin P. Ansley, Shelby Smith, Forrest Adair, S. B. Turman, B. M. Grant, George P. Moore, L. P. Bottenfield, John D. Babbage, M. C. Kiser, Harris G. White, William A. Vernoy and others joined in the general chorus.

Mr. Candler's Purchase.

Considerable interest was manifested Friday in local realty circles over the purchase by Asa G. Candler of a tract in Chicago for the erection of a ten-story building at a cost of $300,000. Mr. Candler now has holdings in Chicago, Washington and New York, as well as in Atlanta and other cities where his soft drink business assumes large proportions.

The price paid for the 22 1-2 by 145 foot parcel was $28,000, or $1,254 a front foot, about the price that would be paid in Atlanta at Peachtree and Currier or Poplar and Luckie. The tract adjoins property already owned by Mr. Candler, which gives him a combined frontage of 114 1-3 feet.

West Peachtree Houses.

Three new bungalows are being built in West Peachtree Park, which corresponds to Thirteenth Street and is just to the east of West Peachtree Street. The houses face north and are an attractive addition to a neighborhood composed of medium-sized but very artistic dwellings.

Ten years ago West Peachtree was virtually a "wilderness," with only an occasional house north of Sixth Street, but to-day it is almost solidly built up along its entire extent.

Ivy Street Work.

Work on the regrading of Ivy Street is now nearly complete and in a comparatively short time this thoroughfare will be opened again to traffic. Joel Hurt has a plan for widening the street before the other work is finished, and if this should be done the opening would be delayed somewhat. Walls that recently gave way under heavy rains have been replaced.

Architect Brown's Bid.

A. Ten Eyck Brown, the well-known local architect, has submitted a bid on the Spartan Inn property at Spartanburg, S. C., and the contract for this job is expected to be awarded Thursday. This improvement will include a large department store, a hotel and the terminal of the Greenville, Spartanburg and Anderson Railroad.

Drawing for Mr. Candler.

Asa G. Candler is in receipt of a handsome architect's drawing of the entrance to the 24-story Candler Building in Times Square, New York City. An artistic frieze surrounds the entrance and the Candler coat-of-arms and shield are above it. Willauer, Shape & Bready, of New York, are the architects.

PROPERTY TRANSFERS.

Warranty Deeds.

$2,700—J. C. Thomason to E. L. Money, lot 41x135 feet, south side Bass Street, 160 feet east of Hill Street. May 22.

$1,000—John J. Carroll to T. B. Lumpkin Realty Company, lot 44x100 feet, northeast corner Fox and Lindsay Streets. June 4.

$7,500—Mrs. Fannie Hodge to Dunbar H. Ogden, lot 50x150 feet, northeast corner Columbia Avenue and Tenth Street. June 2.

$150—J. A. Wrigley to Mrs. Pearl Treadwell, lot 40x120 feet, north side South Avenue, 189 feet west of Garden Street. May 31.

$3,000—E. L. Verner to G. W. Harlan, 3.5 acres west side Lexie Street, 262 feet south of Peachtree Avenue. May 22, 1911.

$3,000—Artur B. Farquhar to Chas. Jessop, lot 75x400 feet, at northeast corner Asa G. Candler's home lot on south side Georgia Railroad right-of-way, No. 895 Seaboard Avenue. May 28.

$7,000—L. A. Redwine to Lucy A. Holbrook, lot 50x150 feet, east side Jackson Street, 293 fet north of Harris Street, June 4.

$4,600—G. A. Dunlap to Miss Alice Baxter, lot 40x155 feet, east side Spring Street, 40 feet north of Twelfth Stret. June 4.

$5,000—T. F. McWaters to G. A. Dunlop, same property. September 7, 1910.

$5,000—W. P. Kelly to T. F. McWaters, same property. March 15, 1910.

$1,250—Mrs. S. F. Dickson to Laura Watson, lot 50x85 feet, southwest corner Fort and Clifton Streets. May 28.

$180—Mrs. Maria T. Kunzman to Mrs. L. N. Stevens, lot 80 by 165 feet, northwest side Charleson Avenue, 174 feet southeast of Livermore Street. February 22, 1907.

$360—J. E. Daniel to same, lot 62 by 90 feet, east side Lakewood Avenue, 63 feet south of Livermore Street May 22.

$3,800—Mrs. Mamie W. Moncrief to John D. Mildrew, lot 61 by 225 feet, west side West Boulevard, 63 feet south of Mercer Avenue. September 7, 1910.

$1,360—Westview Cemetery Association to Mrs. Sanders McDaniel, lot 20, section 5. June 5.

$935—Trustees of Atlanta University to Jerry F. Hughes, lot 100 by 120 feet, northeast corner Chestnut and Beckwith Streets. June 5.

$250—Phenix Investment Company to John S. Owens, agent, lot 36 by 100 feet, southwest corner Crumley and McDaniel Streets. May 24.

$2,350—William Z. Davis to Mrs. Beulah G. Gault, 211 Cooper Street, 30 by 125 feet. May 30.

Warranty Deeds.

Valuable Consideration and to Correct Deed—J. B. Frost to N. H. Kelley, lot 50 by 209 feet, south side Greenwood Avenue, 250 feet west of Fredericа Street. May, 1913.

$2,750—N. H. Kelley to H. W. Dillin, same property. May, 1913.

$400—Cecilia B. Wallace to Mrs. C. B. Sasser, lot 50 by 52 feet, 285 feet north of North Avenue, at Mynatt property. May 28.

Warranty Deeds.

$1,401—M. P. Roane to Nellie and Lois Hollingsworth, lot 90 by 120 feet, northwest corner Highland Avenue and Fortune Street. November 6, 1911.

$2,750—John W. Hardwick to J. W. Clower, lot 33 by 170 feet, south side Ormond Street, 193 feet east of Grant Street. November 1, 1909.

$1,000—Mrs. E. S. James to W. P. Bullard, 40 Fortress Avenue, lot 26 by 150 feet. August 10, 1911.

$730—W. P. Bullard to Frank C. Owens, same property. June 5, 1913.

$5 and Exchange of Property—Davis W. John to Mrs. Sarah T. Deveney, 126 East Cain Street, lot 20 by 150 feet. May 23, 1913.

$2,750—W. T. Perkerson to W. A. Calloway, lot 65 by 160 feet, north side Cunningham Place, 370 feet west of Ashby Street. Also lot 40 by 115 feet north side Cunningham Place, 330 feet west of Ashby Street. June 4, 1913.

$5,500—Same to same, lot 40 by 159 feet, north side Cunningham Place, 250 feet west of Ashby Street. Also lot 40 by 159 feet north side Cunningham Place, 290 feet west of Ashby Street. June 4, 1913.

Loan Deeds.

$1,750—I. N. Ragsdale to Mrs. Ermine DeG. Nunnally, lot 50 by 162 feet, northeast side Arlington Avenue, 148 feet northwest of Lee Street. May 14, 1913.

$1,250—Same to same, lot 50 by 156 feet, northeast side Arlington Avenue, 348 feet northwest of Lee Street. May 14, 1913.

$1,750—Same to same, lot 54 by 162 feet, northeast side Arlington Avenue, 477 feet southeast of Princess Avenue. May 14, 1913.

$1,750—Same to same, lot 50 by 176 feet, northeast side Arlington Avenue, 77 feet southeast of Princess Avenue. May 14, 1913.

$1,750—Same to same, lot 60 by 125 feet, west side Princess Avenue, 78 feet south of Arlington Avenue, May 14, 1913.

$2,500—Mrs. Sarah T. Deveney to J. H. Patton, lot 126 East Cain Street, lot 20 by 150 feet. June 4, 1913.

$1,500—J. W. Clower to Georgia Savings Bank and Trust Company, lot 33 by 170 feet, south side Ormond Street, 193 feet east of Grant Street. June 4, 1913.

Loan Deeds.

$1,200—Mrs. Etta W. Offutt to W. A. Charters, lot 50x148 feet north side Virginia Circle, 150 feet east of Barnett Street. June 5.

$1,250—J. P. Glore to same, lot 43x93 feet, north side Kennedy Street, 42 feet east of Payne Street. June 5.

$225—G. W. Harlan to T. J. Treadwell, 35 acres west side Lexie Street, 262 feet south of Peachtree Avenue. May 19.

$300—Mrs. Lilly B. Wells to Mrs. Annie S. Morgan, lot 50x150 feet north side Park Street, 257 feet east of Ashby Street. June 5.

$1—Walker Dunson to G. A. Dunlop, lot 40x155 feet east side Spring Street, 40 feet north of Twelfth Street. June 4.

$1—N. H. Kelley to Sanford Landers, lot 31, block 5, Frost & Carey Highland Park property, south side Greenwood Avenue, between Fredericа and Barnett Streets. May 27.

$900—C. F. Conn to J. D. Wood, Nos. 285 and 287 East Georgia Avenue, 31x110 feet. August 8, 1912.

$1—Union Springs Bank to Aldine Chambers, lot 14x235 feet west side South Moreland Avenue, 520 feet north of Hardee Street. June 5.

$1—N. A. & Jas. E. Thornton to Mrs. Sara T. Deveney, No. 126 East Cain Street, 20x150 feet. June 2.

$5—Mrs. Jeannette R. Thomas et al. to Mrs. Fannie J. Winn, No. 47 Hightower Street, 38x87 feet. June 2.

$1—A. P. Herrington to M. Friedman, lot 90x120 feet, northwest corner Highland Avenue and Fortune Street. June 4.

Deeds to Secure.

$500—Herbert A. L. Ferrell to Adolph Samuels, lot 111x67x85 feet, west side Hale Street, 20 feet north of Virgil Street. June 6.

Mortgages.

$400—J. M. Thomason to W. M. Sisk, lot 100x180 feet, in land lot 248, Seventeenth district, 30 feet from northeast corner of land lot 177 of Fourteenth district. June 3.

$440—J. E. Bowden to Atlanta Banking and Savings Company, lot 62 x110 feet, northwest corner Chestnut and Jett Streets. June 2, 1913.

Sheriff's Deeds.

$2,100—Mrs. Mary A. Burton (by Sheriff) to H. A. Etheridge, lot 141x200 feet, southwest side Central of Georgia Railway right-of-way, 55 feet southeast of Perkins Street. Also lot 150x380 feet, southeast side Perkins street, 200 feet southwest of right-of-way of Central of Georgia Railway. June 3, 1913.

$1,656—W. C. Harper et al (by Sheriff) to W. C. Harper and W. M. Weathers Estate, 18.7 acres on east side Cascade Avenue, 1,170 feet southwest of north line of land lot 151, Fourteenth district. June 3, 1913.

Building Permits.

$12,500—Independent Benevolent Order, 161 Bell Street, three-story frame building. J. H. Traylor.

$3,000—J. T. Taylor, West Tenth Street, one-story frame dwelling. Day work.

$250—J. A. Chapman, 419 Capitol Avenue, repairs. Day work.

$4,000—Mrs. Mattie Word, 373 Cherokee Avenue, repairs and alterations. Day work.

$1,500—E. M. Reisman, 180-182 Fraser Street, same. George L. Goosby.

MONEY TO LOAN.

WE LOAN money on furniture and household goods. F. J. Loan Company, 120 Decatur Street. 4-25-8

MONEY ON HAND for immediate loans on property in or near Atlanta. J. E. VanValkenburg, 501 Equitable Building.

SPECIAL HOME FUNDS TO LEND, any amount; 6 per cent. Write or call. S. W. Carson, 24 South Broad Street. 4-1-17

FARM LOANS PLACED in any amount on improved farm lands in Georgia. The Southern Mortgage Company, Gould Building. 7-12-1

MORTGAGE LOANS.
On Atlanta Property.
BUSINESS BUILDINGS.
5 and 5½ per cent.

RESIDENCE BUILDINGS,
5½, 6 and 6½ per cent.
Your rate depends upon the location. Without notice you can pay back a hundred, any multiple of a hundred dollars, or the entire loan on any interest date.
TURMAN, BLACK & CALHOUN.
Loan Correspondents,
PRUDENTIAL INSURANCE COMPANY OF AMERICA.
203-208 Empire Building.

MONEY FOR SALARIED PEOPLE AND OTHERS, upon their own names; cheap rates, easy payments. Confidential. D. H. Tolman, 820 Austell Building.

WE HAVE plenty of money to lend at lowest rates on Atlanta and nearby property, either for straight or monthly payment plan. Also for purchasing purchase money notes. Foster & Robson, 11 Edgewood Avenue.

MONEY WANTED.
ESTABLISHED IN 1888.
6%—WE WILL PAY—6%
ON SAVINGS
IN SUMS OF $500.00 AND OVER. WE BUY AND SELL PURCHASE MONEY NOTES. THE MERCHANTS AND MECHANICS' BANKING AND LOAN COMPANY, 209 GRANT BUILDING. TELEPHONE IVY 5341.
CASH CAPITAL, $120,000.00.
THOS. J. WESLEY, CASHIER.
B. M. GRANT, PRESIDENT.
3-11-50

BUSINESS OPPORTUNITIES.

WANTED—Party with $500 to take half interest in a paying business. Must devote all his time to the business. Do not answer unless you have good references and you are a clean-cut gentleman. Apply 715 Temple Court Building. 6-6-263

FOR SALE OR LEASE—Latest model soda fount with all supplies complete, now doing business and showing liberal profits; excellent proposition. Quick action necessary. Call for Mount, Room 32, Moore Building. 6-4-21

FOR SALE—Business paying $300 to $400 per month. Owner leaving city. Cheap for quick sale. Address Box 794, care Georgian. 5-31-4

FOR SALE—Best daily newspaper proposition in South Georgia—in the best city of its size in the State; modern equipment throughout. Can be bought at a bargain, half cash or good negotiable paper, balance on easy terms. Write quick to "Newspaper," Box 10, care Georgian. 5-23-12

HAVE YOU SOLD THAT HOUSE? A little "For Sale" ad in the "Want Ad" section will find a purchaser.

REAL ESTATE FOR SALE. REAL ESTATE FOR SALE.

PIEDMONT AVENUE BRAND-NEW HOME, EIGHT ROOMS—LOT 75 BY 175 FEET.
THIS IS SOMETHING CHOICE; two stories, EIGHT ROOMS; all well arranged with every modern convenience, including furnace heat, hardwood floors, beautiful electric fixtures. Elevated east front lot, 75 by 175 feet, with a splendid view from the front porch. The house itself is double floored and storm sheathed. You must see this to appreciate it. Key at our office or we will be glad to show you through. Price, $8,500, on terms.
BEST APARTMENT SITE IN THE CITY.
AT THE CORNER of two main thoroughfares, with two car lines, park frontage, and several other attractive features, we have a lot 50 by 150 feet. This is absolutely the best location on the North Side for an apartment site. $200 per front foot, on easy terms. Let us tell you more about this. Also two smaller lots for $6,000 and $5,000 each. Both good for smaller apartments.
THOMSON & LYNES
18 and 20 Walton Street. Phone Ivy 718.

REAL ESTATE FOR SALE.

Sharp & Boylston

$100 CASH AND $20 MONTH.

ORMEWOOD PARK—Six-room cottage, on large, shady lot, in half block of car. This place can be bought for $2,500—worth $3,000.

FLORA AVENUE—One block of North Decatur car line. Six rooms, gas, electric lights and city water. Good lot. Price $2,250. Terms, $100 cash, $20 month. A bargain.

REAL ESTATE FOR SALE.

BARGAIN ON NORTHSIDE. 100 BY 160 FEET; also corner lot, 88 by 160 feet; just 300 feet from Peachtree car line, near in and terms to suit purchaser. Will sacrifice for $1,600 cash for quick sale. Address Mrs. L. B. R., Box 13, care Georgian. 6-6-205

SUBURBAN HOME; $1,500; five rooms and hall; lot 50 by 150; strictly white neighborhood; cars, schools, stores and churches convenient. Responsible person can make terms 10 per cent down, $15 per month. Address Owner, P. O. Box 150, Atlanta. 6-4-1

FOR SALE—Ninety-five dollars net buys equity worth $350 to $450 in choice lot worth $650 to $750. Sacrifice. Box 819, care Georgian. 32-6-6

BARGAIN—Five-room cottage, almost new, 108 Electric Avenue, for sale; price reasonable; terms easy. Address Owner, care Georgian. 201-6-6

BUNGALOW—Five rooms; stone foundation bungalow in South Kirkwood; one block from car line; electric lights, water, tile walks; slightly elevated and nicely shaded lot; price $2,350. Small cash payment, balance to suit you. Phone Decatur 542 for further information. 6-6-4

SUBURBAN BUNGALOW, six rooms and bath; one block of car line; city conveniences; fruits, flowers and shade. Automobile will call for you to show it. Bell phone Main 5097-J. 6-5-13

FOR SALE—One 6-room house corner Clay and Boulevard, in Kirkwood. Call Ivy 1767. 200-6-5

FOR SALE—20 acres at Hapeville, Union Avenue, by owner, cheap. Call Ivy 1767. 201-6-5

FOR SALE—Railroad frontage; splendid factory or warehouse site; close in; big bargain for quick sale; worth over twenty; will take fourteen thousand. Room 357, Kimball House.

FOR SALE or exchange for Atlanta real estate, one-hundred-acre Early County farm. Olson & Smith, Empire Building. 5-30-13

LET US BUILD you a home. Will buy you a lot or pay off your lot. Terms to suit. 400 Temple Court. Main 4189. 4-18-43

I HAVE seven acres, three-room house, half block car line, all cultivated, fine for trucking; will exchange for small renting property. Call Milton, Main 2053. 5-3-24

LEASE OR SALE—Artistic bungalow; screened, tiled, furnace, garage. Address "Ansley Park," care American. 100-1-6

OWNER will make attractive offer on 2-story 8-room house on North Side; also 5-room bungalow in Inman Park. Phone Mr. Berriman, Ivy 1421. 5-30-12

FOR SALE—North Side bungalow, seven rooms and sleeping porch; all screened, furnace heated; servant room in basement; $750 cash, $30 month. Ivy 5974. 36-4-6

I HAVE two farms, 125 acres, and one 75 acres. Will exchange one or both for vacant lot. Call Milton. Main 2053. 5-3-24

REAL ESTATE FOR SALE OR EXCHANGE.

FOR BEAUTIFUL HOMES and building lots in College Park, the most desirable suburb of Atlanta, see I. C. McCrory.

EXCHANGE—REAL ESTATE.

TO exchange my pretty Atlanta home; large, elevated, shady lot; very quiet; garden, chickens, fruit; six rooms; water, sewer, gas, for home in Georgia village. "Teacher," Box 103, care Georgian. 36-6-6

REAL ESTATE WANTED.

I WISH to purchase good vacant lot in Inman Park, near car line; not less than 50 by 150. Give location, price and size. Address Inman Park, care Georgian. 6-5-6

MEDICAL.

DROPSY CURED—Relieves shortness of breath in 36 to 48 hours. Reduces swelling in fifteen to twenty days. Column Dropsy Remedy Company, 408 Austell Building, Atlanta, Ga. 5-25-11

DR. EDMONDSON'S Tansy, Pennyroyal and Cotton Root Pills, a safe and reliable treatment for painful and suppressed menstruation, irregularities and similar obstructions. Trial box by mail, 50c. Frank Edmondson & Bro., manufacturing chemists, 11 North Broad St., Atlanta.

REAL ESTATE FOR SALE. HOUSES FOR RENT.

W. A. FOSTER & RAYMOND ROBSON
11 EDGEWOOD AVENUE.
REAL ESTATE, RENTING AND LOANS.

FOR SALE.

ON NEXT Saturday afternoon at 3 o'clock, we will sell at auction in Oakland City a subdivision of choice residence lots; also 6 modern homes, all on easy terms. Get plats giving full particulars from our office.

ON VAUGHN STREET, between the East Lake car line and Fair Street, and near Whitefoord Avenue, a 5-room bungalow on a large lot, which we are instructed by the owner to trade. If you have a lot, auto, or anything else of value that you wish to trade in on a good home, this is your opportunity. See Mr. Bradshaw.

SUBURBAN BUNGALOWS, with city conveniences; 15-minute car service. In good established neighborhood. Brand new, 6 rooms each. Have bath, hot and cold water, tile sidewalks; big lots. Nice mantels, electric fixtures, etc. This is your opportunity to buy a home on easy terms and at bargain prices, as we are instructed to sell them, and we will. Simply ask for a salesman; all are posted.

ON DARGAN STREET, convenient to the Lucile Avenue cars, a new 6-room bungalow with all conveniences, tinted walls, stone foundation, brick mantels, furnace heat, beam ceilings. Everything first-class. Lot 47x150 feet. Price $4,150; $650 cash, balance easy. See Mr. Cohen.

6-ROOM house within one block of the Kirkwood car line, on lot 100x225, for $1,200 cash; forced sale. See Mr. White.

FOR RENT.

6-r. h., 381 S. Pryor Street (furnished) ..... $ 35.00
6-r. h., 21 Candler St., Decatur 27.50
6-r. h., 560 Central Ave. 25.00
5-r. h., 5 Hopkins St. 25.00
5-r. h., 38 Rogers St. 12.50
5-r. h., 200 Holderness St. 25.00
5-r. h., Gennessee and Bates... 12.50
5-r. h., Vaughn St., Kirkwood.. 15.00
5-r. h., 338 Grant St. 25.00
5-r. h., 270 E. Fair St. (flat).... 20.60
5-r. h., 15 Alice St. (flat) 22.50
5-r. h., 1468 DeKalb Ave. 15.00
5-r. h., 825 Marietta St. 25.00
4-r. h., 32 Virgil St. 10.00
4-r. h., Stewart Ave. 25.00
4-r. h., Lakewood, per year .. 150.00
4-r. h., 223 Humphries St. 12.50
4-r. h., 41 Flora Ave. 8.00
3-r. h., 488 Houston St. 9.60
3-r. h., 39 Gaskill St. 8.60
3-r. h., 73 South Jackson St.... 8.60
3-r. h., 22 Corput St. 9.00
3-r. h., 354 Edgewood Ave..... 10.60
3-r. h., 19 Fowler St. 10.00
3-r. h., 749 Whitehall St. 9.00
3-r. h., Evans Drive 5.60
3-r. h., 126 Love St. 8.60
3-r. h., 185 Highland Ave. 10.60
3-r. h., 92 Bervah Ave. 8.60

And a long list of larger houses. Come and see us.
FOSTER & ROBSON,
11 Edgewood Ave.

IF YOU HAVE MONEY to lend, we can place it safely.

FOR RENT.
143 NORTH JACKSON STREET.
ON THE EAST SIDE of North Jackson, between Houston and East Cain, we have a three-story seven-room frame; has gas, hot and cold water, porcelain bath, washstand, closet and sink; in good condition; street car in front; lot 25 by 100. $25.

WE PUBLISH A WEEKLY RENT BULLETIN, giving a good description of everything we have for rent. Get a copy.
JOHN J. WOODSIDE.
Atlanta Phone 618. 12 AUBURN AVE. Bell Phone Ivy 671.

REAL ESTATE FOR SALE. REAL ESTATE FOR SALE.

CENTRAL BUSINESS LOT

$500 PER FRONT FOOT will secure a lot on the east side of Cone Street, between Luckie and James Streets. A building on this lot will rent readily. Terms very reasonable.

J. R. SMITH & J. H. EWING
REAL STATE, RENTING, LOANS.
Ivy 1513. 130 Peachtree Street. Atlanta 2865.

WOULD you pay $2,000 cash and assume a $1,500 loan to get a $5,000 home? If you have $2,000 we have the home. Three street frontages, large lot and close to Peachtree.

FINCHER & MARRIOTT
JAMES H. REYNOLDS, Sales Manager.
1520 Candler Building. Ivy 5213.

FOR SALE BY
GREENE REALTY COMPANY

NORTH SIDE COUNTRY HOME. 25 ACRES ON ROCKSBOROUGH AND SHALLOWFORD ROAD TO DECATUR, BEYOND DRUID HILLS AND JUST OFF WILLIAMS MILL ROAD; only 6½ miles from center of Atlanta; one of the very prettiest places near Atlanta. Road splits property in half. All kinds of fine fruit and beautiful building sites. ONLY $300 ACRE. This will suit you. SOME GOOD NEGRO RENTING PROPERTY ACCEPTED PART PAYMENT.

511 EMPIRE BLDG. REAL ESTATE, RENTING, LOANS. Phones 1599

APPLY AT ONCE FOR SPACE IN HURT BUILDING

PERSONS DESIRING to rent offices or stores in the HURT BUILDING, and who may desire special arrangement of rooms, are requested to apply immediately at the office of the

Atlanta Realty Corporation
229 Equitable Building

The work of subdividing the floors into rooms is now progressing. Any special arrangement desired should be decided upon before the partition walls are built. Possession will be given on October 1, next.

TUESDAY, JUNE 10, 1913, AT 11 O'CLOCK
One of the Best Lumber Plants in the City Will Be Sold to the Highest Bidder

The ALEXANDER LUMBER COMPANY, situated at the junction of Pryor Street and the Southern Railway, with its Machinery, Mules, Wagons and Harness, Planing Mill and stock of Lumber on hand on June 7, 1913, will, on June 10, at 11 o'clock, be sold to the highest bidder. This is, undoubtedly, one of the best equipped planing mills in the city. The mill is in excellent repair, and is now running at full capacity.

Sealed bids will be received at the office of the Referee, Room 517 Grant Building, and opened on June 10, 1913, at 11 o'clock.

Separate bids to be made on plant, mules and wagons, lumber and material.

For further information address

JAMES S. FLOYD, Trustee
Atlanta National Bank Building

REAL ESTATE FOR SALE. REAL ESTATE FOR SALE.

Piedmont Avenue Frontage

We have recently had consigned with us some Piedmont Avenue frontage, ranging in price from $115 per foot to $135 per foot.

These lots are situated on the most desirable part of Piedmont Avenue, being between Twelfth, Thirteenth and Fourteenth Streets, facing Piedmont Park. The scarcity of building lots of this class of property on the North Side is easily recognized by anyone who has been looking for a home site recently. The unusually good value offered here will be appreciated by anyone in the market for first-class residence property. Reasonable terms can be arranged.

Forrest & George Adair

FOR SALE JOHN J. WOODSIDE

BEAUTIFUL ORMEWOOD PARK.
(Lots—Easy Terms)
Growing rapidly; good people; schools and car service. Investigate.
THOS. R. FINNEY, Sales Mgr.,
12 "Real Estate Row."

FOR SALE AT
— A-U-C-T-I-O-N —
SIX UP-TO-DATE HOMES
And 19 Ready-to-Build-On Lots
TO-MORROW
SATURDAY, JUNE 7, 1913,
At 3 p. m., on the Premises

THESE are 5 and 6-room houses, with every city convenience and connection, including furnace in several of the houses, but no gas as yet. These houses were built of the best material, under the personal direction of Colonel I. N. Ragsdale, who could not be induced to build a shoddy house.

These houses are real city homes, located in the social center of the Tenth Ward, and only a step from the best car service in Atlanta.

We urge you to go out and inspect this property. Each house will be plainly placarded, showing cash payment and monthly payments; also the amount of the loan to be assumed.

THESE HOUSES ARE NOW RENTED, and bring in from $18.50 to $30.00 per month. Think of what a help that will be to you, in meeting your payments, should you not be ready to occupy the house.

The houses and lots front on the following streets:

Arlington Avenue, Princess Avenue and LaRosa Terrace.

Arlington Avenue runs off Lee Street, right at Colonel Ragsdale's handsome home. Princess Avenue runs off of Avon (Oakland) Avenue, between the Baptist Church and Captain E. P. Ryan's fine home, giving the property two approaches, each of which is a prominent street.

THIS SECTION HAS NO OBJECTIONABLE FEATURE

It is logically the place for the people to live who are engaged in business, or who are employed among the many industrial and manufacturing and railroad enterprises around the Terminal Station, Whitehall Street, Mitchell Street, and the Central and West Point Railroads, and the adjacent territory. The car service and the way the streets run prove these statements to be true. Think about it, and you'll see it as we do.

THE LOTS ARE READY TO BUILD ON

These are the lots to buy, either for home sites or for speculation, because they are ready to build on. In addition to this, every lot is a beauty, with nice young oak shade trees scattered over them. Also, because their location is excellent. They are only a short distance from the business center of Oakland City. Only two blocks from the City School, and near the churches; and the farthest lot is only two blocks from the car line; and, best of all, they are socially in the swim, and

ALL CITY IMPROVEMENTS DOWN AND PAID FOR.

THE TERMS ON THE HOUSES

will range from $150 to $250 cash, and the payments will range from $22.50 per month to $32.50 per month, with 6 per cent simple interest. Small loan on five of the houses, to be assumed by the purchaser.

THE TERMS ON THE LOTS

are right. Every lot will be sold on terms of $50 cash, and the balance $15 per month, with only 6 per cent simple interest on the deferred payments.

HOW TO GET THERE—Take cars at the corner of Forsyth and Alabama Streets, marked "East Point," "Hapeville" or "College Park." Get off at the corner of Avon (Oakland Avenue). You will then be only a step from this property.

COME AND BE SURE TO BUY—You will never regret it if you do, and you will be sorry if you don't. Get plans from

FOSTER & ROBSON,
Agents
11 Edgewood Avenue
J. W. FERGUSON & SON, Auctioneers

THE ATLANTA GEORGIAN
Published Every Afternoon Except Sunday
By THE GEORGIAN COMPANY
At 20 East Alabama St., Atlanta, Ga.
Entered as second-class matter at postoffice at Atlanta, under act of March 3,1873
Subscription Price—Delivered by carrier, 10 cents a week. By mail, $5.00 a year.
Payable in Advance.

1913---The Grand American Flag---1913



(SEE EDITORIAL)

The United States Flag Should Be Seen on the Oceans of the Earth

The Pictures on This Page Show That in One Respect, at Least, Our Republic Has Been Going Down Hill

(Copyright, 1913)

The whole of the earth is man's property.

The tendency of the really strong man is to cover and control as much of the earth as possible.

The people of the United States do fairly well on land.

On the ocean, the world's big highway, we are a national failure.

On this page there are two pictures that illustrate America as "The Sea Power." We see the little boy scarcely expecting to be believed when he tells of an American flag on a ship.

And we see a picture that recalls the days of a hundred years ago, when the American ship was THE SHIP and when a captain of an American ship was accustomed to seeing other ships hauling down their flags.

We don't want a navy for battle—ALTHOUGH WE DO NEED A POWERFUL NAVY TO MAKE WAR IMPROBABLE OR IMPOSSIBLE.

We need a fighting navy strong enough to make attack by other nations ridiculous. And we need a commercial navy fit to represent this nation commercially and industrially on the oceans of the world.

The nation is weak that can not get away from the shore, that must give its carrying trade to other sailors and to foreign ships.

The big people of the world have been the ocean-going people from the days of the Phoenicians to the days in which we live.

And the wise statesmen at Washington, all legislating so fearlessly upon everything under the sun, ought to find a way to bring back the American Navy and give to this country its place on the ocean and the character-forming work of trading in foreign seas.

3 New Battleships a Patriotic Duty

As a direct result of the refusal by Congress to appropriate for more than one dreadnought at either of the last two sessions, the United States has declined in naval power from second place to a PRECARIOUS FOURTH.

Were that national policy known as the Monroe Doctrine to be challenged by any one of several foreign nations, in whose way to territorial aggrandizement it stands, its attempted enforcement could at this time result only in national humiliation.

With the added responsibilities thrust upon this nation by the war with Spain and the taking up of a world-wide sphere of influence, which it would have been cowardly to shirk, sea power became a necessity to the United States, but this necessity is still ignored by the "PORK-BARREL" politicians.

No section of this nation can be injured without similar ill effect to the whole. In order that those who have so nobly laid down their lives for the ideals for which this nation stands shall not have died in vain it were well not to be deaf to the dictum of that great and far-seeing statesman and patriot who in his farewell to the American people advised IN TIME OF PEACE THE PREPARATION FOR WAR.

That this nation shall at all times be prepared to assert those inalienable rights of liberty and justice to all men and to all nations and be enabled to maintain a lasting and abiding peace in all its possessions The Atlanta Georgian urges THE IMMEDIATE PASSAGE OF A SUPPLEMENTARY ESTIMATE FOR THREE DREADNOUGHTS AS A PATRIOTIC MEASURE.

This newspaper stands always for those ideals which have made this nation great, and condemns those who for selfish or narrow or ignorant reasons would render our country helpless in an hour of need.

TRUE PATRIOTISM IS NEEDED EVEN MORE IN TIME OF PEACE THAN IN TIME OF WAR.

Parcel Post and Express

The great benefits that the parcel post has conferred on shippers who have made use of it is proved by the piteous plea of the express companies that it is interfering with their business. It has been found, however, that many small dealers in the villages, through the sort of conservatism that acts as a brake on progress, have not taken the trouble to use it, or to learn how effective a means it is of cutting down the cost of transportation of small packages. This is particularly true in the villages.

The parcel post will, of course, in time be extended. The weight and bulk limits will be increased and it will supply an example of public ownership that will be extremely useful to the country. When merchants of the type who would refuse twenty-dollar gold pieces if offered to them at a dollar apiece understand its value, those distressed monopolists, the express companies, will have still more reason to complain. In the meantime the service is growing rapidly, and Congress will soon find it necessary to increase its scope.

Rev. John E. White Writes on "New Allies in the Vice War"

The Cleanest, Finest, Most Progressive Moral City in This Republic, He Says, Is Atlanta, and It's Getting Better Every Day for Boys and Girls to Live In.

Written for The Georgian
By REV. JOHN E. WHITE.
Pastor Second Baptist Church.

FROM every section of the country inquiries for the truth about Atlanta are coming in. In reply to a prominent citizen of Richmond, Va., I have just sent the following lettergram:

"Instead of failure, the movement to suppress traffic in vice is in stronger and more determined control in Atlanta. No recognized and tolerated house of ill-fame in the city since September 25, 1912. Some people here still engaged in the effort to continue lives of shame—clandestinely. They, of course, live in houses—here to-day and to-morrow somewhere else. At the present time we have the interesting development of unexpected asistasance. Some people formerly indifferent to the 'red light district' are professing a desire to help Chief Beavers eliminate the lingering remainder of former vice conditions. With their aid he is in position to push on steadily in the policy of complete suppression. Not necessary to question sincerity and motive of these influences. Go ahead in Richmond. You will find that vice disappointed and desperate, like a wounded snake, will turn against itself. Atlanta is the cleanest, finest, most progressive moral community of 200,000 people in this Republic and getting better every day for boys and girls to live in."

A Useful Mesalliance.

This telegram from a crow's nest of observation sufficiently detached from all personal controversies to see things as they are on the surface and under the surface, expresses, I believe, an accurate judgment. What appeared a sensational and revolutionary suppression of segregated vice resorts was only the necessary initiative for the evolution of Atlanta in a direction more and more manifest every day.

Whoever thought we could leap into Utopia at a single bound? The movement, beginning in the simple appeal of facts to moral intelligence, and then in the simple honesty of low-logic, had to create its main moral muscle in the conflict that followed with money and men and women who had been organized in lawlessness and degrading vice; and it has done so. It will continue to get stronger in the more difficult task of keeping clandestine vice in despair.

The new allies who have come lately into the movement are not to be wholly despised. The apparent mesalliance is lining up those who were indifferent about a "red light district," but are avowedly opposed to vice of the blind tiger variety, as well as those who, put out of business themselves, with serious losses, have no tears to shed for others who attempt to carry on their traffic clandestinely.

So, at this moment Chief Beavers discovers that influences which at first challenged him are helping him to carry out his original program of complete suppression to its practical conclusion. It is extremely interesting to see the chief applauding his new allies in the Grand Jury room. His real triumph has just arrived, when everybody loves him, believes in him and helps him.

The chief, however, has a good Presbyterian Bible. He will mark the passage which says "Beware when all men speak well of you."

Dispatch From Philadelphia.

The dispatch from Philadelphia, in which Dr. Batten is reported as saying "that San Francisco in her worst days was no worse than Atlanta is to-day," carries on its face its sufficient proof of untruthfulness.

I know Dr. Batten and do not for a moment believe he used any such words about Atlanta. I talked with him two weeks ago in St. Louis on the subject. He had found, he said, in Atlanta a most remarkable and encouraging situation to social workers, and his praise for Chief Beavers and the Men and Religion Forward Movement was unstinted.

He also said that he, with another gentleman, had discovered in a recent visit in Atlanta the necessity for continued diligence against clandestine vice and especially solicitation on the streets.

Nobody in Atlanta for a moment believes that a walk down one of the city's prominent thoroughfares at any hour of the day or night would develop any such evidence of bold prostitution as this dispatch from Philadelphia alleges. Those who have as private citizens investigated the streets of Atlanta at night, not once, but several times, during the past two months in search for just such evidence, and who would have reported such a condition immediately, found nothing to sustain the charge of open looseness.

The outside public may be horrified and misled by this publication, but those who live in Atlanta place it where it belongs, in the category of "pipe dreams."

Ella Wheeler Wilcox Writes on "Abstinence From Meat"

When We Learn, She Says, to Abstain From Flesh a Thousand and One Ills We Now Imagine Ourselves Heir To Will Vanish.

By ELLA WHEELER WILCOX
(Copyright, 1913, by American-Journal-Examiner.)

"WHAT imagination can compass the ultimate refinement and rarefication of the human body? Consider the result upon the race of continued abstinence from meat eating, wine and rum drinking and the elimination of the use of tobacco and all sorts of gluttony with universal refinement and virtue and the legislative evolution to civil peace and order. The body of man will become so refined that this translation into a spirit body will be as natural and instantaneous as the translation of water into gas."—William Hemstreet, in Electricity and the Resurrection.

Dyspeptic Saved by Milk.

Now that the absolute facts have been given to a long-suffering public regarding the filth of meat as served to all classes by the trust, it would be an excellent opportunity to test the efficacy of a vegetarian diet.

I am not a vegetarian, as the word is understood, although I omit red meat from my diet, and have for years. I shall become one in the course of time.

But I have lived at various occasions for eight weeks on nothing but milk and a few prunes and pears and thrived in health and strength always on that diet.

Recently I met and talked with a man who was a magnificent specimen of humanity. Six feet and some inches in height, weighing 200 pounds, with firm muscles and a face radiant with health, an eye full of vigor and a complexion which would make many a woman envious; this man told me that he had lived for six years on three quarts of milk a day.

Each quart taken slowly, in small sips, morning, noon and night.

He was a wreck when he began, given up as a hopeless dyspeptic by half a dozen specialists.

After trying all kinds of health foods in the market he was advised to try the milk diet, and, as a result, he is able to work twelve hours a day without fatigue and to forget that he has any digestive organs so free from all pains of any kind or any ailments is he.

Having permanently injured his internal machinery by years of wrong food and pernicious medicines, this man finds it impossible to return to a diet of solid foods for any length of time without discomfort.

But since he finds sustenance and health and happiness and good looks by keeping to his milk diet, he does not find the sacrifice of the pleasure of the table a serious one.

I know a man who has not touched any flesh, fowl or fish as food for 25 years, living wholly upon vegetables, fruits, nuts, milk and eggs, and he is vigorous and strong in mind and body and never knows an hour's illness.

All the prevailing ideas of the food necessary to sustain life and to promote health and stimulate the brain will undergo a great change in the next decade; in 20 years a still greater change will take place.

Revelations Will Help Race.

The revelations of the Food Trust and the exposures of the Beef Trust atrocities will help the human race to a higher standard.

The time will come when man will no sooner eat any dead animal than he would to-day eat a dead human being.

With the doing away of the use of corpses for food a thousand and one ills from which we now suffer and which we imagine we are heir to will vanish from the earth.

When any man is pronounced by the specialist to be suffering from kidney trouble he is at once put on a meatless diet. Especially is he forbidden the use of beef in any form.

It is a natural supposition then that a vegetarian diet would render the possibility of the now common kidney maladies most remote.

So, if you are unable to buy good meat for your family do not imagine that starvation faces you or loss of strength.

Meat is a stimulant, and you will, of course, miss it at first, but after a few days of abstinence you will cease to crave the corpses of animals, and you will benefit from the change of diet.

If you knew all the horrible facts—cruel and disgusting—connected with the preparation of animal meat for the market you would never be able to touch it. Some of these facts were given out by the Beef Trust exposures, but not one-tenth of the frightful truth is known by some of the consumers of the meat.

May progress speed the day when no man eats a carcass to sustain life.

DOCTOR'S ORDERS

By William F. Kirk

(Theodore Roosevelt testified on the stand that he never drank whiskey or brandy except under doctor's orders.)

WHEN all the birds were singing, just about Creation's dawn,
Eve told our old friend Adam that he ought to mow the lawn.
That night he came in weary, with an ache in every limb,
And ate a piece of apple pie that his good wife slipped to him,
When chided for this sad mistake, he didn't turn away,
But, pointing at his trembling wife, these few words did he say:
"She's the doctor!"

A Roman gent named Lentulus long centuries ago
Packed up a lot of food and drink to make his tummy grow.
On peacock tongues and robin lungs he dined from morn till night
And drank red wine in tankards when he wasn't drinking white.
When some brave courtiers told him that his stomach would get strained.
In these sad words brave Lentulus his gluttony explained:
"Doctor's orders!"

So lives of all great men should remind us now and then
That when we want to take a nip, or three, or six, or ten,
We ought to see some grave M. D. and get a slip of paper;
To see the doctor afterward is not the proper caper.
Thus may we drink with dignity, and if we pass away,
Upon our marble monuments the sculptor man can say:
"Doctor's orders!"

The Difference in Clothes

By WINIFRED BLACK.

"WHEN women stop wearing split skirts, low-necked waists and high heels, just because such things happen to be the fashion, I'll vote for them to get the suffrage," said a wise and temperate old gentleman, long known in public life, the other day.

When the gentleman said these things he stood on a platform in a picnic grove in Central Illinois—the thermometer was 89 in the shade—and he wasn't in the shade.

What He Wore.

There wasn't a sniff of a breeze stirring and the very horses tied to the rack at the side of the picnic pavilion gasped for breath.

The man who was speaking wore, when he spoke, a suit of thick woolen cloth, high shoes, thick socks, a tight high collar, and near him on the speakers' table lay his hat, a thick woolen lid, no more use for summer wear or winter either, for that matter, than a saucepan with a tin handle.

I wonder why he wore those clothes? Was it just because they "happen to be the fashion," or because he thinks them inspired by that divine common sense which he seems to believe characterizes the male of the species?

Right behind the man on the platform was the man's wife.

She wore a soft thin muslin frock, sprigged with blue, a soft lace collar, a throat free and comfortable; low, light-soled shoes, and thin stockings. On her head she wore a hat that kept the sun out of her eyes and that was cool and light and pretty, too.

I wonder why that man thinks he dresses more sensibly than his wife?

I wonder what she thought, when she heard him talking?

The average man in the average city of the averaged civilized country shows about as much sense in his dress for summer as a cat with walnuts tied on her feet when the skating is good.

A high linen collar is the silliest, ugliest, most absurd thing that was ever invented for human wear, save and except the silk hat and the derby of the same ilk.

What's the matter with a man's throat? Is he afraid he'll catch cold if the wind should happen to blow upon it?

Do men really like to look and feel as if they were being slowly garroted? I'd really like to know.

And the coats, and the vests, hideous things, woolly, sticky, hot, fuzzy, ugly to the last degree—who ever invented them at all, I'd like to know?

Some clever woman with a spite against the whole sex, I do believe.

Catch a woman going downtown in June with a woolen dress on—why, she'd as soon wear a fur coat in swimming, and as well, too.

"Don't feel it," that's what the men will tell you—um, huh, just what a woman with a tight corset will say when she's purple in the face from tight lacing—"don't feel it."

Well, then, gentlemen, let me tell you, your looks belie you shamefully. Who walks quietly, neatly shod, softly along, stepping like a cat on the roof tops—no haste, no lagging—comfortable, cool, good to look at these days? A woman—just a woman, that's all.

Think It Over.

Who is that puffing along behind her, hot, red-faced, wringing wet with perspiration, panting, wiping his brow every other minute—a sight for gods and men—oh, that's husband, the common-sense one of the partners—looks the part, doesn't he?

"Split skirts and low necks and high heels." Why, these things, silly and badly planned as they are, are models of calm good sense to the dress of common-sense man. Gentlemen, think it over and see if you don't think so, honestly, now.

PINKERTON'S IN PAINTER CASE

ALWAYS FIRST
THE SUNDAY AMERICAN
Order It NOW
Both Phones Main 8000

THE ATLANTA GEORGIAN
Read for Profit---GEORGIAN WANT ADS---Use for Results
VOL. XI. NO. 259. ATLANTA, GA., FRIDAY, JUNE 6, 1913.
Copyright, 1906, By The Georgian Co.
2 CENTS PAY NO MORE.

EXTRA

INSURANCE MEN ARE WAITING REPORT OF BALTIMORE CHEMISTS

By COLE E. MORGAN.

JACKSONVILLE, June 5.—Every step in clearing up the Painter insurance mystery now hangs on the reports of chemical and pathological analysis of Painter's vital organs by Baltimore chemists, and to-day matters are at a standstill at the Jacksonville end. Neither the Coroner, insurance agents, the family nor the E. O. Painter Fertilizer Company is making a move, and none is in prospect until Baltimore is heard from. A veil of secrecy seems to shroud developments in Baltimore.

Painter's will was recorded for probate late this afternoon. It is a veiled document that gives no estimate as to the actual value of the estate left by the fertilizer manufacturer, who on may 22, lost his life in the St. Johns River, under mysterious circumstances. Less than $70000 in special bequests are specified, the the remainder of the estate going to the widow and daughter who are named as joint administrators.

Of the special bequests, $25,000 goes to relatives during their lifetime, they to receive the income only, the property to remain in the control of his daughter and to revert to her upon their deaths. The other bequests are in the interest of horticultural, education and church and charitable purposes, except that each employe of one year or more shall reecive one month's salary at vacation time.

The will was probated before Judge H. B. Phillips, county judge, after the widow, daughter and their attorney, S. F. Williams, rumored to be Miss Painter's finance, had visited the court house together and inquired as to the procedure necessary. The application for probate was signed by Mrs. Martha S. Painter, the widow and Miss Okle Pointer, his daughter.

Drawn Over Year Ago.

The first clause conveys all his estate to them except amounts that are specified further on in the document. The will was drawn February 10, 1912, and was witnessed by Madge Wilkerson and W. I. Lyman. This was a full year before Painter began to take out the million dollar insurance secured since February 1, 1913. There was no codicil and, therefore, no reference to his insurance. The special bequests are:

To his mother, Mrs. Charlotte A. Painter, the income from $10,000 stock in the E. O. Painter Fertilizer Company; to revert to his daughter at her death.

Ho his brother, William C. Painter, and his sisters, Mrs. Mattie S. Dunning, and Mrs. Annie P. Curry, each the income from $5,000 stock in the fertilizer company, also to revert to his daughter.

The Florida Horticultural Society, the income from $1,000 stock in the fertilizer company.

The voting power of all this stock remains forever in the hands of Miss Painter or her heirs.

Home to University.

To John B. Stetson University, at Deland, Fla., Painter's former home, enough to establish two scholarships, to be open first to blood relatives of himself or his wife, then to children or horticultural parents and then, if not utilized, to be awarded by the university officials.

To the Children's Home Society of Florida, $1,000 for a receiving home. This institution is located near the Painter residence and he was secretary of it.

To the Riverside Baptist Church, recently organized, but which has not built a house of worship, $5,000 or more at the discretion of the administration, but if more than $5,000, it shall not be paid until the church is properly organized and incorporated.

To the Florida Baptist Association, an amount not stated, as a loan fund for needy churches.

To establish the E. O. Painter investigation fund, an amount not stated, to be used in connection with horticultural experimental work at the Florida Experiment Station.

The last bequest is the month's vacation salary to employes of one year or more, both white and negroes.

W. I. Lyman, one of the witnesses, is cashier of the E. O. Painter Fertilizer Company.

Coroner C. D. Abbott declared today that he had received no positive information as to when the chemists would report. He will not act until a report is made.

Painter's organs were expressed to Baltimore in the name of Dr. P. C. Perry, who represents the family, but Coroner Abbott telegraphed and prevented a delivery to anyone but the chemists designated by the Coroner.

The physicians who performed the autopsy here and went to Baltimore on the same train with the express shipment were not permitted to again see the organs until they were in the hands of the chemists authorized to examine them.

This partly explains the reported disappearance of the organs in Baltimore.

Insurance Men Await Tests.

State agents of several of the insurance companies interested were in conference yesterday afternoon, but took no action because of the failure to hear from Baltimore, planning to meet again when the report comes.

Painter's place in two civic bodies has been filled by the election of Zach Anderson as Port Commissioner and Dr. W. H. Stinson on the Board of Trade's foreign commerce committee.

Pinkerton detectives have just completed a detailed investigation into the death of E. O. Painter and have forwarded their reports to interested insurance companies. On the information gathered by them will be based the probable contests over the insurance on Painter's life. They have gone into every angle of the big insurance mystery and the reports are most comprehensive in detail.

The insurance companies do not mean to show their hand until after the Coroner's inquest is concluded next week. They are awaiting the evidence to be brought out in that hearing before publicly outlining their plan of action.

It is known, however, that the investigation made by the detectives has been painstakingly complete and lends additional color to the suicide theory.

The death certificate signed by the family physicians reads: "Cause of death unknown. Will report later." These physicians, like the insurance companies, are awaiting the results of the analysis.

Receiver for Frisco To Head N. P. System

ST. PAUL, MINN., June 5.—Reports were current here to-day that B. L. Winchell, receiver for the Frisco lines, has been chosen successor to Howard Elliott, president of the Northern Pacific.

For some time it has been rumored that President Elliott is to succeed President Charles S. Mellen, of the New York, New Haven and Hartford lines.

Macon Ex-Treasurer Held for Shortage

MACON, GA., June 5.—W. F. Holmes until March 1 the city treasurer of Macon, has been indicted by the Grand Jury for embezzlement on account of a shortage of over $7,000 in his accounts.

The indictment was served on Mr. Holmes this morning, and he promptly gave bond. He will be arraigned for trial at the July term of court. He already has confessed the deficit to city officials.

Council Asks For Voted of People On Bond Issue

Two resolutions touching the issuance of bonds—one of which grew out of the crematory decision interdicting the city of Atlanta from purchasing on credit, the other arising from a desire to make all bond issues easier from a legal standpoint—were passed unanimously by the General Council of Atlanta late this afternoon.

The first resolution came from the Finance Committee, upon whose shoulders was placed the task of providing $260,000 to purchase the crematory. It provided that the Mayor Pro Tem appoint a committee to investigate the question of issuing bonds for schools, water, sewers and street and hospital improvements.

The other resolution, introduced by Judge John S. Candler, Alderman, requested Atlanta's Representatives in the Legislature to submit a proposal to the vote of the people permitting municipalities to issue bonds upon a two-thirds vote of the voters in the bond election.

Both resolutions were passed without a dissenting voice, and without debate.

Here's the Newest Drink, Just Come To Our Fair City

A man from Washington dropped off the train in Atlanta to-day and stepped into a drug store.

"Gimme a Dearo."

"Say it again!"

"A Dearo. Never heard of it? Well, here it is: Get a tall glass, a bottle of grape juice, a bottle of ginger ale, some ice, a long spoon and a sprig of mint: Fill the glass just half full of grape juice. Then pour in the ginger ale, as fast as possible. Give it a couple of whisks with the spoon, drop in a little crushed mint, and then—'crook your elbow.'"

"Twenty-five cents, for you!" said the clerk, as the man smacked his lips.

Russia Backs Servia In Impending Clash

Special Cable to The Atlanta Georgian.

ST. PETERSBURG, June 5.—Russia is siding openly with Servia in the Serb-Bulgarian quarrel over division of territory won from Turkey in the Balkan war.

Belief was expressed in military circles here to-day that unless an understanding is reached within two weeks Servia and Bulgaria will go to war.

CONSTANTINOPLE, June 5.—Heavy forces of Bulgarian troops are being concentrated north and east of Salonika in southern Macedonia. This action indicates that Bulgaria is preparing for a conflict with Greece over the possession of Salonika.

A. O. Blalock to Be Georgia Collector

WASHINGTON, June 5.—After an interview with President Wilson this morning, Senator Hoke Smith left the White House with the assurance that A. O. Blalock, of Fayetteville, will be nominated for international revenue collector of Georgia, vice Henry S. Jackson, Republican.

Mr. Blalock's nomination will be sent to the Senate in a few days, and it is believed that no opposition to his confirmation will be manifested by the Republicans.

Neill Gets Place on Child Labor Board

NEW YORK, June 5.—Charles P. Neill, formerly United States Commissioner of Labor, has been elected trustee of the National Child Labor Committee, to succeed Chancellor James H. Kirkland, of Nashville, Tenn.

Mr. Neill recently was placed in charge of the labor problems of the American Smelting and Refining Company.

Doomed by Pellagra, Girl Drowns Herself

MACON, GA., June 5.—Miss Kittie Tyner, 20 years old, jumped in a well and drowned herself at 3 o'clock this morning because she had been told by physicians that she had pellagra and could not recover.

After stopping all clocks in the house and writing a note, saying her body could be found in the well of the next-door neighbor, she crept from the house to her death.

COOK DENIES AFFIDAVIT GIVEN OUT BY GOLICE

Utter repudiation of the affidavits which she was alleged to have sworn to incriminating conversations in the home of Leo M. Frank, indicted for the slaying of Mary Phagan, was made Thursday by Minola McKnight, negro cook for the accused factory superintendent and his wife's parents.

The woman denies absolutely every statement attributed to her by the police, and denies that she even signed the paper made public by the police.

The Georgian presented the McKnight affidavit to its readers with the distinct admonition that it must not be accepted as credilbe evidence until passed on in a court of law. The affidavit was so full of strange incoherencies and the need for some explanation was so apparent that a further investigation was decided upon.

The cook's statement, giving the case a new and startling turn, is therefore presented just as the police affidavit was—for what it is worth and not as evidence. It is an utter and absolute repudiation of the affidavit printed Wednesday and which purported to have been signed and sworn to by her.

She denied unequivocally that she had made the startling statements in the alleged affidavit which might send Leo Frank to the gallows could their truth be established beyond a doubt.

Repudiates Whole Affidavit.

She repudicated the alleged affidavit as a whole and in detail. She made her denials willingly and emphatically. There was no hesitation in her replies. Her first comment on the alleged affidavit constituted a complete and absolute denial of its truth.

Her statements were made at her home in the rear of 351 Pulliam Street. Only her husband, Albert McKnight, and the Georgian reporter were present. No member of the Frank family was about to influence her replies in any manner. If any influence could have been exerted it would be supposed to have been in the opposite direction, as it was her husband who was said indirectly to have furnished the information which resulted in her arrest and the three hours' "third degree" in the office of Chief Lanford.

McKnight, however, furnished another sensation by declaring that he never had heard his wife say those things which he is reported to have told at the hardware shop of Beck & Gregg, and which resulted in her grilling.

Says She Had No Attorney.

The McKnight woman even went so far as to say that she had no attorney. Yet the affidavit she is alleged to have signed said:

"Q. You make it of your own free will and in the presence of Mr. Gordon, your attorney?

"A. Yes, sir."

To The Georgian, the McKnight woman declared that she did not know who Mr. Gordon was.

"I ain't got no lawyer, 'cept God; He's my lawyer," she cried, raising her right hand toward heaven. "You jus' put that in the paper. You jus' tell them I ain't got no lawyer, 'cept God!"

"Did you sign any affidavit in the office of Chief Lanford?" was the first question that was asked the McKnight woman.

"No, sir, I never had a pen or pencil in my hand," she replied.

"Most All Jack of Lies."

"Have you read what this affidavit says as it was published in the papers?"

"It was read to me; I can't read."

"Is there anything in there that you said?"

"No, sir; it's most all a pack of lies."

"Where did they get all that stuff, then?"

"I don't know, sir; I don't know."

The remainder of her statement, in effect, was:

I did not say that Frank was in the house only about ten minutes when he came home about 1:30 on the Saturday of the murder.

I did not say that I understood that

Continued on Page 2, Column 4.

Felder and Lanford Near Blows Colyar Held; New Phagan Mystery Sensations in Grand Jury Probe



George Gentry, operator of the dictograph, alleged to have trapped Colonel T. B. Felder and Mayor Woodward. Gentry now is missing.

Lawyer Said to Have Been Ready With Gun—Queer Conley Affidavit Crops Up.

In an atmosphere pregnant with excitement and at times so threatening that Solicitor General Dorsey was forced to appoint a deputy sheriff to preserve peace in his office, the Fulton County Grand Jury continued its investigation of vice conditions in Atlanta Thursday morning.

Gathered in the ante-room to where the hearing is being conducted were the leaders of the opposing factions, Colonel Thomas B. Felder, for the one side, and Chief of Detectives Newport Lanford, Police Chief Beavers, A. S. Colyar and G. C. Febuary, for the other. Sympathizers with each were present, crowding the offices and adding to the general uneasiness that prevailed.

The first sensation of the morning occurred with the rearrest of Colyar on request of the Chief of Police of Knoxville, Tenn. Colyar was taken into custody by Deputy Sheriff Plenie Miner when he appeared at the Thrower Building to testify before the Grand Jury.

The warrant is a duplicate of that served upon Colyar by Chief of Police Beavers some weeks ago charging forgery, and from which Colyar was released when requisition papers failed to be taken out for him. Colyar will be held this time without bail. He will be permitted to testify before the Grand Jury, and then will be

Continued on Page 2, Column 1.

ACCUSED MAN'S WIFE MAKES FIRST PUBLIC STATEMENT IN CASE

Following the complete denial by Minola McKnight, cook in the household of Leo M. Frank, of the statements she is alleged to have made in the sensational police affidavit given out Wednesday, Mrs. Leo M. Frank Thursday made her first public statement on the Mary Phagan mystery.

Mrs. Frank makes an eloquently pathetic defense of her husband and attacks Solicitor General Dorsey's methods in the securing of evidence, charging torture and a deliberate determination to distort facts. Mrs. Frank denies absolutely that her husband in any way demeaned himself so as to indicate he had been involved in a tragedy on the day Mary Phagan was slain or any other day. Here is Mrs. Frank's complete statement:

Atlanta, Ga., June 5, 1913.

Editor The Georgian—Sir: The action of the Solicitor General in in arresting and imprisoning our family cook because she would not voluntarily make a false statement against my innocent husband brings a limit to patience. This wrong is not chargeable to a detective acting under the necessity of shielding his own reputation against attacks in newspapers, but of an intelligent, trained lawyer, whose sworn duty is as much to protect the innocent as to punish the guilty. My information is that this Solicitor has admitted that no crime is charged against this cook and that he had no legal right to have her arrested and imprisoned.

The following statement from The Atlanta Journal undertakes to give the history of the arrest up to the time the woman was carried to the police station in the patrol wagon, weeping and shouting in a hysterical condition:

> The negress was arrested at the Selig residence shortly after noon Monday upon the order of Solicitor General Hugh M. Dorsey.
>
> She was carried to the Solicitor's office and that official with Detectives Campbell and Starnes examined her for more than an hour. The woman grew hysterical during the vigorous examination, and finally was led from the Solicitor's office to the police patrol, weeping and shouting: "I am going to hang and I don't know a thing about it."

They tortured her for four hours with the well-known third degree process, in the manner and with the result stated in The Atlanta Constitution of June 4, as follows:

Attacks Solicitor Dorsey.

> Her husband, who was also carried to the police station at noon, was freed a short while before his wife left the prison. He was present during the third degree of four hours under which she was placed in the afternoon.
>
> After she had been quizzed to a point of exhaustion, Secretary G. C. Febuary, attached to Chief Lanford's office, was summoned to note her statement in full.
>
> It was the longest statement made by the woman since her connection with the mystery. It will be used, probably, in the trial.

That the Solicitor, sworn to maintain the law, should thus falsely arrest one against whom he has no charge and whom he does not even suspect, and torture her contrary to the laws, to force her to give evidence tending to swear away the life of an innocent man, is beyond belief.

Where will this end? My husband and my family and myself are the innocent sufferers now, but who will be the next to suffer? I suppose the witnesses tortured will be confined to the class who are not able to employ lawyers to relieve them from the torture in time to prevent their being forced to give false affidavits, but the lives sworn away may come from any class.

It will be noted that the plan is to apply the torture until the desired affidavit is wrung from the sufferer. Then it ends, but not before.

It is to be hoped that no person can be convicted of murder in any civilized country on evidence wrung from witnesses by torture. Why, then, does the Solicitor continue to apply the third degree to produce testimony? How does he hope to get the jury to believe it? He can have only one hope, and that is to keep the jury from knowing the methods to which he has resorted. Of course, if he can torture witnesses into giving the kind of evidence he wants against my innocent husband in this case, he can torture them into giving evidence against any other man in the community in either this or any other case. I can see only one hope. And that is, to let the public know exactly what this officer of the law is doing, and trust, as I do trust, to the sense of fairness and justice of the people.

Says Signing Is Not Surprising.

It is not surprising that my cook should sign an affidavit to relieve herself from torture that had been applied to her for four hours, according to The Atlanta Constitution, "to a point of exhaustion." It would be surprising if she would not, under such circumstances, give an affidavit.

This torturing process can be used to produce testimony to be published in the newspapers to prejudice the case of anyone the Solicitor sees fit to accuse. It is also valuable to prevent anyone stating facts favorable to the accused, because as soon as the Solicitor finds it out he can arrest the witness and apply the torture. It is hard to believe that practices of this nature will be countenanced anywhere in the world outside of Russia.

My husband was at home for lunch and in the evening at the hours he has stated on the day of the murder. He spent the whole of Saturday evening and night in my company. Neither on Saturday nor Saturday night, nor on Sunday, nor at any other time, did my husband, by word or act, or in any other way, demean himself otherwise than as an innocent man. He did nothing unusual and nothing to arouse the slightest suspicion. I know him to be innocent. There is no evidence against him except that which is produced by torture. Of course, evidence of this kind can be produced against any human being in the world.

I have been compelled to endure without fault, either on the part of my husband or myself, more than it falls to the lot of most women to bear. Slanders have been circulated in the community to the effect that my husband and myself were not happily married, and every conceivable rumor has been put afloat that would do him and me harm, with the public, in spite of the fact that all our friends and myself know that my

Continued on Page 2, Column 2.

DETECTIVE HEAD AND FELDER IN CLASH

Lanford and the Colonel Near Blows at Exciting Grand Jury Investigation.

Continued From Page 1.

thrown into a cell until the Knoxville authorities requisition him.

Felder Brings "Evidence."

Chief of Detectives Lanford was the first witness to appear before the Grand Jury at the morning session. He was questioned concerning alleged existence of vice in Atlanta as charged by Felder. Just whether the tribunal questioned the chief concerning his own implication in the protection accusations made by the attorney did not become known. He remained in the jury room more than 30 minutes.

Mr. Felder followed the detective chief. The attorney carried with him a large portfolio of papers which he declared were conclusive evidence to support his charges.

Near Fist Fight.

Previous to the opening of the morning session of the Grand Jury, fistic encounters between Lanford and Felder were narrowly averted on two occasions. At one time the attorney, when suddenly confronted by the detective, made a dive for his hip pocket. Only the quick action of Dr. Horace Grant in catching the attorney's hand forestalled what was afterward declared would have resulted in bloodshed.

Action against Colonel Felder for carrying a concealed weapon was indicated following the incident. Lanford demanded the attorney's arrest.

Mr. Felder admitted that he had come to the Solicitor's office prepared for an encounter with Lanford. He declared that he had been warned that the Chief of Detectives was going to assault him if the opportunity presented itself, and for that reason he had taken the precaution to meet the attack.

"I am not afraid of any man who meets me face to face," Felder avowed. "I have been warned, however, that I may be attacked from behind. Lanford is not too low to attack me when my back is turned."

The attorney then asked Solicitor Dorsey to provide him with a bodyguard that order might be preserved.

Asks for Guard.

"I am not afraid to meet Lanford here or anywhere, for that matter," Mr. Felder said. "I only ask that the guard be given me for the sake of peace while I am waiting for the Grand Jury to call me. When I get down on the street I will stand my own ground, let come what may."

The Solicitor then appointed Deputy Sheriff Miner as custodian of the peace.

Probe Queer Affidavit.

A sensational report came to light at noon to the effect that the Grand Jury had turned its investigation to the charge that Colyar had attempted to dispose of an affidavit purporting to come from Jim Conley, the negro sweeper in the Phagan case, for $500.

While no proof of the rumor was shown, it was declared that the tribunal has halted its vice probe and will make a thorough investigation of this report.

Colyar is said to have offered the affidavit for sale several weeks ago. To whom it was offered was not made public.

Somewhat in line with this rumor came the dismissal later by the Grand Jury of all witnesses which it had summoned in the vice inquiry except Chief Lanford, G. C. Febuary and Colyar.

The first intimation of difficulty between the attorney and Lanford came early in the morning.

Felder had preceded Lanford to the Solicitor's office and was there when the Chief of Detectives entered the room.

"You don't want to speak to me?" asked Felder to Lanford after the latter had acknowledged the presence of all except himself.

Lanford surveyed Felder from head to foot and then replied with heat:

"You come over here and I'll speak to you."

"I'm sitting down," answered Felder. "You come over here."

With rapid strides, the chief walked over to where Felder was sitting.

"Now, you get up from there."

At this moment friends of the two crowded about. As Felder started to rise from his chair, Lanford was taken by both arms and drawn away. At the same time others caught the attorney, pulling him off in the opposite direction.

Warned of Attack.

"Let me go, and I will kill him," Felder shouted repeatedly to his captors. Lanford had been taken from the room.

Then Felder told of the warning which he declared he had received, that Lanford was waiting to assault him.

"I received an anonymous letter yesterday afternoon to the effect that I would be assaulted this morning," the attorney said. "I was also warned over the telephone this morning to look out as I would be the victim of an attack."

Later the two met at the door to the Solicitor's office. Deputy Sheriff Miner intercepted them as Felder thrust his hand to his hip pocket.

Peace was not fully restored until Lanford was called before the Grand Jury. When the chief came out Felder was summoned, and following the attorney came Colyar.

Lanford Thursday morning defied Colonel Felder, or anyone, to substantiate the charges of graft made against him and his department in the Grand Jury's probe of vice conditions and alleged corruption in the detective and police departments.

"I defy Felder, or anyone, to prove to the Grand Jury that a penny of graft has ever gone into the detective department, and I defy him to substantiate one of his blackmailing utterances against me. He can't do it, and he knows he can't."

"Opens Grand Jury's Eyes."

"I have given the Grand Jury a great number of facts in this matter and I think they are beginning to see things about like a great many people in Atlanta see them," said Felder, in reply.

"In next Sunday's issues of the Atlanta papers I will issue a statement setting forth in full the foundation for every statement I have made and showing the people how corrupt their Chief of Detectives really is. I will not comment here on how great a failure he is as a detective. When William J. Burns reads of some of his marvelous deductions in the Phagan case, the great detective will bow his head in shame and pronounce himself a timid amateur.

"My statement will substantiate every charge I have made beyond any shadow of a doubt."

A. D. Colyar, Jr., and G. C. Febuary were summoned at the request of Chief Newport A. Lanford, who was also in the Grand Jury witness room when the body went into executive session. Gentry, the dictograph stenographer, could not be located, but the deputy expected to find him during the day. Colonel Felder stated the young man had been run out of town by the alleged dictograph conspirators, but Chief Lanford said he knew where the young man was and would produce him at the proper time.

Colyar Seeks Freedom.

Colyar sought to obtain his release by the novel expedient of drawing up, without the assistance of an attorney, a writ of habeas corpus, which he had taken to the court of Judge Pendleton.

Colyar asserts in the writ that he was arrested at the instigation of criminal violators of the law in Georgia to make him ipaccessible in the present inquiry into charges of bribery and other inquiries. He continues by calling attention to the fact that he was once before arrested on the same charge and that he was released when the Tennessee officers failed to come to this State to get him.

Later Colyar retained W. M. Smith as his attorney and Judge Pendleton set Saturday at 11 a. m. for the trial.

Happy Hooligan starts to break into society—A fine feature in the Comic Section of The Sunday American.

The Georgian-American Pony Contest
VOTE COUPON

Hearst's Sunday American and Atlanta Georgian
PONY CONTEST VOTE COUPON, THURSDAY, JUNE 5, 1913
5 VOTES
NOT GOOD AFTER JUNE 20, 1913.
Vote for .....
Address .....
CARRIERS' AND AGENTS' BALLOT.

Hearst's Sunday American and Atlanta Georgian
Pony Contest Vote Coupon, Thursday, June 5, 1913.
5 VOTES NOT GOOD AFTER JUNE 20, 1913.
Vote for .....
Address .....
SCHOOL BOYS' AND GIRLS' BALLOT.

MRS. FRANK IN BITTER ATTACK ON SOLICITOR

Continued From Page 1.

husband is a man actuated by lofty ideals that forbid his committing the crime that the detectives and the Solicitor are seeking to fasten upon him.

"I Know My Husband Is Innocent."

I know my husband is innocent. No man could make the good husband to a woman that he has been to me and be a criminal. All his acquaintances know he is innocent. Ask every man that knows him and see if you can find one that will believe he is guilty. If he were guilty, does it not seem reasonable that you could find some one who knows him that will say he believes him guilty?

Being a woman, I do not understand the tricks and arts of detectives and prosecuting officers, but I do know Leo Frank, and his friends know him, and I know, and his friends know, that he is utterly incapable of committing the crime that these detectives and this Solicitor are seeking to fasten upon him. Respectfully yours,

MRS. LEO M. FRANK.

Mother Here to Aid Frank During Trial

With the time when Leo M. Frank will go on trial for the murder of Mary Phagan rapidly approaching, perhaps no greater reinforcement to the accused pencil factory superintendent in facing his ordeal has been made than that in the person of his mother, who is now in Atlanta at the Selig home.

Mrs. Frank came on from Brooklyn, where she makes her home, and where Frank himself formerly resided. She will remain until after the trial.

A woman of considerable age, Mrs. Frank has shown wonderful bravery in coming to share her son's burden.

Stands by Son.

Mrs. Frank has taken her place in the Selig household as the pillar of cheerfulness and hope, friends of the family declare. Her unbounded confidence in the ultimate release of her son, despite the horrible accusations made against him, is said to have proven the saving grace of the stricken household.

Since her arrival the mother has thrown aside every interest except that centered in her son. She reads everything that is obtainable regarding the Phagan case and is as well posted on it as anyone of the many who have followed the local reports of the mystery since its start.

Mrs. Frank has visited her son and at the home of her son's parents-in-law comforted them and their daughter.

Mrs. Frank is a woman of rare intelligence and understanding. She has introduced many variations into the Selig home to draw off the monotony of discussion, which has paralyzed all else in the family.

That Mrs. Frank will attend her son's trial is almost certain. Her good cheer is looked upon by all who have met her as an invaluable support for Frank, whose confinement has served somewhat to break down his former health.

Archbold Figures in $90,000,000 Oil Suit

CORSICANA, TEXAS, June 5.—W. C. Proctor, secretary of both the Corsicana Petroleum Company and the Magnolia Petroleum Company, testifying in the trial of the $90,000,000 suit against the Standard Oil Company of New York, to-day admitted that John D. Archbold and H. C. Folger, of the Standard Oil Company of New York, had private code books of both Texas companies.

He said Archbold and Folger were stockholders in the Corsicana and Magnolia concerns.

England Will Build 3 New Dreadnoughts

Special Cable to The Atlanta Georgian.

LONDON, June 5.—First Lord of the Admiralty Winston Churchill announced in the House of Commons this afternoon that expansion of the navy would be immediate.

In consequence of the rejection in Canada of the bill making a present of three dreadnoughts to the mother country the Admiralty will grant contracts for the laying down of three keels this year.

Police Clamp Lid on Joy Riders; Six Fined

Joy rides have been put under the ban by the police in their war on vice.

Six joy riders, four women and two men, who concluded a lark Thursday morning at 4 o'clock in Peachtree Street, near Five Points, were arrested by Sergeant Hewell and Policeman Clack and each fined $15.75 at this morning's session of Police Court. Recorder Broyles told the women they had better leave Atlanta at once.

Two Killed in Aero Tragedy; Total 277

Special Cable to The Atlanta Georgian.

PARIS, June 5.—Aviator Bernard and a passenger were killed to-day while flying over the Buc Aerodrome. Their biplane capsized in a gust of wind 700 feet above earth.

Their deaths bring the roll of fatalities up to 277 since flying began.

The wonderful City Life Section of The Sunday American will be better than ever on Sunday. Mutt and Jeff, and Powers, the great cartoonist, with dozens of other fun-makers, will have exclusive features.

White City Park Now Open

$10 — WRIGHTSVILLE BEACH—$10.

Round-trip tickets on sale Thursdays; good ten days. Through sleepers daily. Wrightsville Beach better than ever. SEABOARD.

AFFIDAVIT NOW REPUDIATED BY COOK

Continued from Page One.

a girl and Mr. Frank were caught at the office Saturday.

I did not say that I heard Miss Lucile (Mrs. Frank) say that Frank was drunk Saturday night and made her sleep on the floor.

I did not say that I heard Miss Lucile tell her mother that Mr. Frank had said that he was "in trouble and didn't know the reason why he would murder," and that he told his wife to get his pistol and let him kill himself.

I didn't say they gave me extra money to make me keep quiet.

I didn't say that I made any affidavit in the presence of Mr. Gordon, my attorney.

The strange turn that has been given by the McKnight woman's repudiation of the affidavit and her declaration that she never even had a pen or pencil in her hand adds fresh mystery to the hunt the detectives are making after the slayer of Mary Phagan.

Actions Appeal Peculiar.

That the woman would make statements most damaging to Frank and then calmly return to his home to work is peculiar in itself.

That she would make these statements and then, almost the moment she is at liberty, utterly repudiate them, is still more inexplicable.

Several explanations have been offered, but they are only guesses, at the best. The implication contained in the McKnight woman's emphatic denial is that the testimony in the affidavit was manufactured by the detectives and not given by herself. It is regarded as unfair, however, to draw this inference, as it has to be taken into consideration that the McKnight woman is illiterate and that there was great opportunity for misunderstanding and confusion.

A still weightier consideration with others is contained in their declaration that there is no basis for the assumption that the detective force is after anyone but the guilty man or that they would "frame" evidence against any man.

McKnight Disavows All Accusations.

Another strange feature of this phase of the case is McKnight's sudden change of attitude, if change there actually has been. It was reported that McKnight had informed persons at the Beck & Gregg hardware store that his wife had told him of conversations between Mrs. Frank and her mother that strongly indicated Frank's guilt. To The Georgian McKnight said that he had done nothing of the kind.

He declared that his wife never had told him that she overheard Mrs. Frank tell her mother that Frank had said that he was in trouble and didn't know the "reason why he would murder."

He was plied with questions as to other statements in the affidavit until he finally said, half angrily:

"I told you she ain't told me about anything at the Franks' house—nothing at all. Just wait till she comes and she can tell you everything she said in two minutes."

The McKnight woman said that she only bore out Frank's own statements as to the approximate time that he arrived home Saturday afternoon and again in the evening.

Parole for Gobel's Slayer Postponed

LOUISVILLE, KY., June 5.—The application for a parole for Henry E. Youtsey, convicted of the murder of Governor William Gobel in 1900, has been indefinitely postponed.

10,000 Tradesmen and Clerks Happy Over Success of Parade

Atlanta Spirit Exemplified in Record Breaking Food Dealers' Pageant

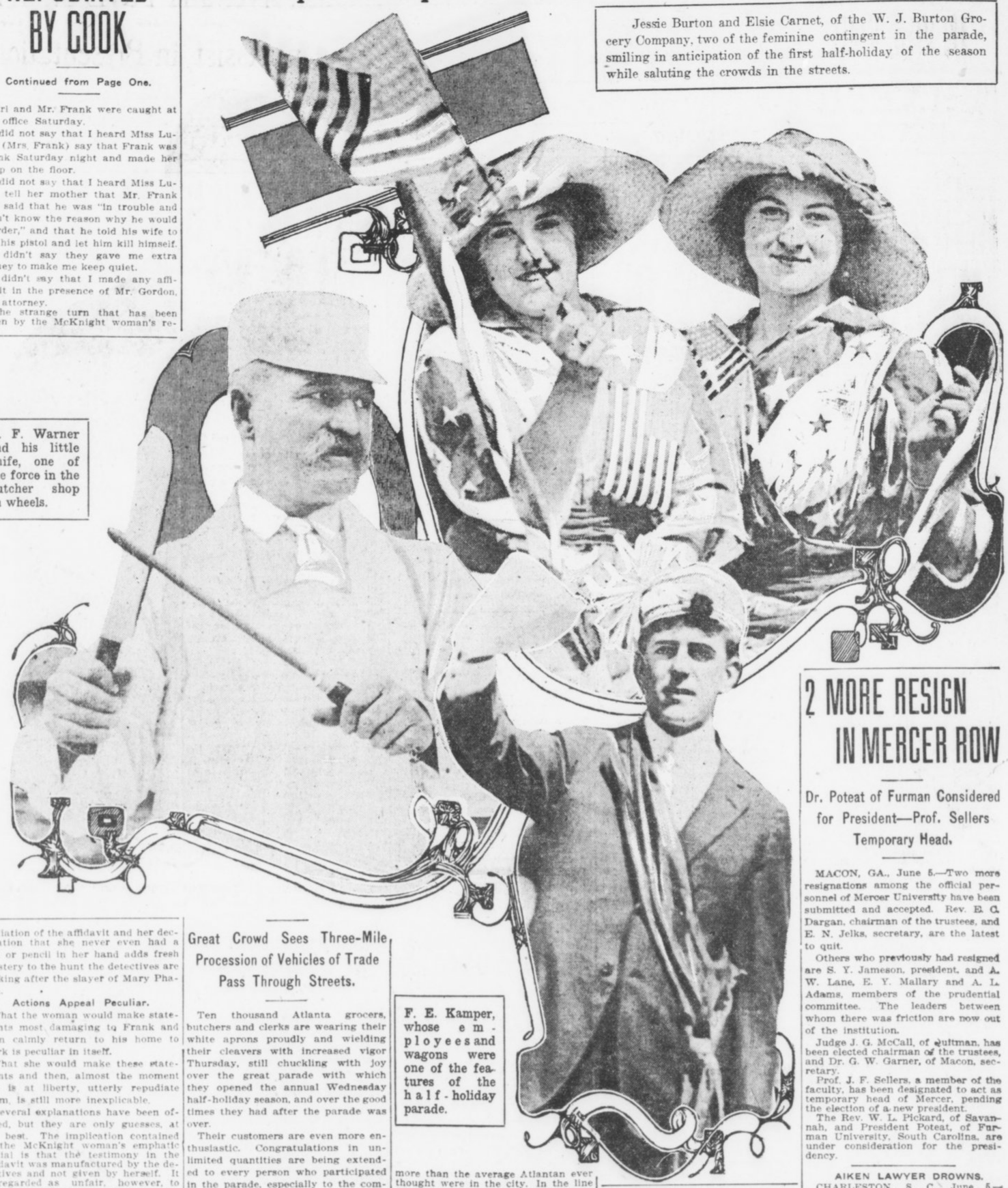

Jessie Burton and Elsie Carnet, of the W. J. Burton Grocery Company, two of the feminine contingent in the parade, smiling in anticipation of the first half-holiday of the season while saluting the crowds in the streets.

G. F. Warner and his little knife, one of the force in the butcher shop on wheels.

F. E. Kamper, whose employees and wagons were one of the features of the half-holiday parade.

Great Crowd Sees Three-Mile Procession of Vehicles of Trade Pass Through Streets.

Ten thousand Atlanta grocers, butchers and clerks are wearing their white aprons proudly and wielding their cleavers with increased vigor Thursday, still chuckling with joy over the great parade with which they opened the annual Wednesday half-holiday season, and over the good times they had after the parade was over.

Their customers are even more enthusiastic. Congratulations in unlimited quantities are being extended to every person who participated in the parade, especially to the committee that had charge.

And the parade, with its more than three miles of wagons, showed how vast Atlanta's retail trade is; it showed that the grocers are typical Atlantans, alive and moving with the "Atlanta Spirit." It marked an epoch in the relations of the employer and the employee, and formed a mark for future generations to shoot at.

Nearly Every Line Represented.

Virtually every line of retail trade in Atlanta was represented. There were grocery wagons galore, and the butcher, the baker and the candlestick maker vied for honors in the attractiveness of their vehicles.

There were automobile trucks, laden with everything from a stick of candy to a bevy of pretty girls. Clerks in cabs and automobiles; ice wagons and candy wagons, gaily decorated; clerks sitting among the tools of their trade; candy men throwing sweetmeats to the children; dealers in soft drinks with their wagons loaded to the gunwales with delicious beverages; four brass bands playing everything from the latest tango to "Dixie"—all formed a combination that elevated the grocers' parade out of the ranks of ordinary pageants.

It is estimated that at one time during the parade there were 15,000 people at Five Points. The crowd was one of the greatest that has ever witnessed a similar affair in Atlanta, and that the people enjoyed the spectacle is proved by the fact that they stood in the street for an hour and a half, despite the torrid weather.

Street Cars Blocked Parade.

There was only one drawback, and that was not great enough to destroy the effectiveness of the parade. The street cars interfered sadly, and it was not within 50 per cent as successful, from the spectator's viewpoint, as it would have been had it been possible to stop the cars.

Seven cops, the pride of the force, led the pageant, mounted on horses. Following them came Grand Marshal Harry L. Schlesinger and his aide, D. N. McCullough; then an automobile, in which rode Mayor Woodward, Secretary Eve, of the Retail Merchants' Association, and members of the holiday committee.

Then came the Fifth Regiment Band in an automobile truck, and next a multitude of wagons, hundreds more than the average Atlantan ever thought were in the city. In the line were the twelve wagons and the 71 white employees of the Kamper Grocery Company. In the big auto truck that led this procession were the young women employees of the store.

Free Candy Delights "Kids."

Harry Schlesinger's wagon, the wagon of the Big Four Candy Company and the vehicles of other candy companies brought joy to the hundreds of youngsters. Showers of candy, mostly "yellow jackets," were thrown from the wagons, to the delight of the boys, who scrambled vigorously for the sweetmeats.

Another feature was the eight wagons of the New South Bakery Company, makers of Atlanta's famous bread. The bakery company showed its enterprise by hiring Wiedemeyer's Band, without any assistance from the parade committee or other firms, and sending it into the parade in an auto truck.

The wagon of the Shane Refrigerator and Butcher Supply Company, transformed into a butcher shop, furnished almost as much amusement as the candy wagons. Real butchers stood in their real butcher shop and carved real slices of ham, which they threw out for the boys to scramble for.

The parade required more than an hour to pass a given point. Half of the parade had marched out to North Avenue and back and was disbanding before the last wagon had passed Five Points. The disbanding of the parade took place about 3:30 o'clock, and then the clerks and employers scattered, to have a good time and enjoy their first half-holiday of the season.

U. S. Cardinal Leaves Vatican.

ROME, June 5.—Cardinal O'Connell, of Boston, who has been visiting here, left to-day for Florence en route home. "My visit has been one of the pleasantest periods of my life," said the cardinal.

FOR HEADACHE

Take Horsford's Acid Phosphate

Especially recommended for relief of headache caused by Summer heat, brain fag or tired nerves. Adv.

Mr. Batch, Little Jimmy, Howson Lott and other fun-makers supply enough laughter for the whole family for a week in the Comic Section of The Sunday American.

Lobby Quiz Has Only 35 Senators to Call

WASHINGTON, June 5.—When the Overman lobby inquiry committee resumed its hearings to-day, only 35 Senators remained to be examined. It is expected that the senatorial quiz will be completed Friday.

Senator Gore to-day stated that he was interested in coal, oil and farming lands, all of which produced commodities affected by the tariff. He said he knew of no money being improperly used to influence legislation.

Senator Gore maintained "a Mr. Oxnard and a Mrs. Slaughter, of Texas," as having called on him with regard to the tariff.

Standard Oil to Pay 400 Per Cent Dividend

NEW YORK, June 5.—Stockholders of the Standard Oil Company of New York to-day ratified the proposal of the directors to increase the capital stock from $15,000,000 to $75,000,000.

This means that each stockholder will get a dividend of 400 per cent, payable in new stock, on June 13.

2 MORE RESIGN IN MERCER ROW

Dr. Poteat of Furman Considered for President—Prof. Sellers Temporary Head.

MACON, GA., June 5.—Two more resignations among the official personnel of Mercer University have been submitted and accepted. Rev. E. C. Dargan, chairman of the trustees, and E. N. Jelks, secretary, are the latest to quit.

Others who previously had resigned are S. Y. Jameson, president, and A. W. Lane, E. Y. Mallary and A. L. Adams, members of the prudential committee. The leaders between whom there was friction are now out of the institution.

Judge J. G. McCall, of Quitman, has been elected chairman of the trustees, and Dr. G. W. Garner, of Macon, secretary.

Prof. J. F. Sellers, a member of the faculty, has been designated to act as temporary head of Mercer, pending the election of a new president.

The Rev. W. L. Pickard, of Savannah, and President Poteat, of Furman University, South Carolina, are under consideration for the presidency.

AIKEN LAWYER DROWNS.

CHARLESTON, S. C., June 5.—Charles Ashley, a prominent young lawyer of Aiken, was drowned at Sullivans Island Wednesday evening while crabbing. The body has not been found.

The Birth of Atlanta as told by pioneer women—an article that everybody will want to read. Published exclusively in The Sunday American.

We have **Beautiful Bedding Plants**, *3c each.* **Atlanta Floral Co.**, *555 E. Fair Street.*

EXCURSIONS.

5,000-Mile Circle Tour.

Special trains. Exclusive ships. A grand collection of high-class travel features. The original and official tour. Limited and select party. Leaves Atlanta, Ga., July 19 and August 16. Visiting Cincinnati, Detroit, Buffalo, Niagara Falls, Toronto, Thousand Islands, Montreal, Boston, New York, Philadelphia, Atlantic City, Washington, Baltimore and Savannah, with lake and ocean steamer trips; 15-day expense paid trip, $77.75; 18 days, $88.85. Write now for booklet. J. F. McFarland, Box 1624, Atlanta, Ga.

BASS. BASS. BASS. BASS. BASS. BASS. BASS. BASS.
BASS. BASS. BASS. BASS. BASS. BASS. BASS. BASS.
"I have turned the trick"
Make Room for
Big Purchases
L. B. JOEL

JACKSON OFFERS BURNS SQUAD IN VICE WAR

Ready to Import Sleuths if Atlanta Police Are Unable to Cope With Situation.

An offer to import another squad of Burns detectives to scour Atlanta for white slavers, cadets and keepers of immoral resorts was the proposition made Thursday by Marion Jackson, head of the Men and Religion Forward Movement in this city and noted anti-vice crusader. It was conditioned upon Chief Beavers not being able to handle the situation, and Mr. Jackson made it very plain that he had absolute confidence in the Chief's ability.

Mr. Jackson made known his plan of aiding the police department after the revelations of alleged vice conditions made before the Grand Jury by Colonel Thomas B. Felder and Carl Hutcheson.

Mr. Jackson said that, although the city had been rid of its restricted district, there still were mountains of work to be accomplished in driving vice entirely out of the city. He declared that the Men and Religion Forward Movement was pledged to aid in the anti-vice campaign to the finish, and was prepared to place a band of operatives on the streets on short notice to obtain conclusive evidence against all houses of disreputable character and all persons connected with them.

Strangers More Effective.

"It is not to be supposed," said Mr. Jackson, "that the members of the police and detective departments, most of whom are well known by this time to the persons we are after, can work as effectively and as secretly as a force of men who are utter strangers here, but we have absolute confidence in Chief Beavers' ability.

"If it develops by the Grand Jury probe that the situation in certain respects is beyond the full control of the local authorities, it probably will be a matter of only a short time before the Burns men will be in town."

The Burns men already have made one investigation into vice conditions in Atlanta. They were here practically an entire month shortly before Chief Beavers' declaration of war upon the restricted district and its denizens. Their services primarily were engaged to uncover any graft or corruption that might exist in the relations between the police department and the underworld.

White Slavery Disclosed.

No graft was found, it is said, but revolting white slavery conditions were disclosed in many instances, and the city was found to be full of vice. As thorough a system for luring young girls into lives of shame as possessed by any city in the country was said by the detectives to exist here. Cadets and white slavers were said to have headquarters all about the hotels and assignation houses of the city, as well as in the restricted district.

Startling stories were told of factory and country girls made victims of the traffic, and one instance was related of an unnatural mother who desired to sell her pretty daughter into white slavery for $25.

After the Burns investigation came the clean-up of the restricted area. The vice conditions were supposed to have been largely wiped out, but the disclosures made before the Grand Jury indicate to the contrary.

Mr. Jackson said, however, in his conversation Thursday that he hardly believed that graft charges would be proved at this time.

"If no graft could be found at that time, when there was an immense amount of vice in the city, it seems unlikely that there is much here now with the vice conditions much better," he said.

Mr. Jackson ridiculed the statements attributed to a Philadelphia minister, who, on his return home from a visit to Atlanta, was quoted as saying that he was solicited nineteen times by women of the street in Atlanta within a single evening, and that a fellow-minister was solicited twenty-one times.

"Such a statement, even though made by a minister of the Gospel, is unbelievable," said Mr. Jackson. "All our investigations and all the experience of strangers and residents of the city point to the fact that there is practically no solicitation upon the streets of Atlanta."

Sisters, by Chance, Meet After 26 Years

LOUISVILLE, KY., June 5.—After a separation of 26 years, Mrs. Annie Mayer, of Louisville, has located her sister, Mrs. Rosa Menter, in Colorado Springs.

A chance inquiry by a Louisville woman who met Mrs. Menter in Colorado Springs brought about the reunion. Each sister thought the other was dead.

G. O. P. Chiefs Asked To Meet in South

CHATTANOOGA, TENN., June 5.—Former United States Senator Newell Sanders wired invitations to-day to every member of the National Republican Executive Committee asking them to meet here.

Secretary Charles D. Hilles states that the body will meet in Chattanooga or Detroit within 60 days.

Chicago Speeder Is Given Fine of $400

CHICAGO, June 5.—The heaviest fine ever imposed in Chicago for a violation of the city speed ordinances was recorded to-day against Herman Lehrman, when Judge Fry in "speeders" court, imposed a penalty of $400.

Lehrman and his employer have been arrested and fined eight times for speeding since December 23, 1912.

The Birth of Atlanta as told by pioneer women—an article that everybody will want to read. Published exclusively in The Sunday American.

Injury to Trees Is Laid to Caterpillars

ALBANY, June 5.—Reports of severe and extended injury to trees on Long Island by the forest tent caterpillar have been received by E. P. Felt, State Entomologist.

"It is best controlled," said Mr. Felt to-day, "by spraying with a poison such as arsenate of lead, used at the rate of two pounds to fifty gallons of water. It will pay to spray the more valued woodland and park trees wherever these pests are numerous."

30,000 Immigrants Reach U. S. in Week

NEW YORK, June 5.—More than 30,000 immigrants are expected at Ellis Island this week in a fleet of thirty liners.

The larger part of the home fortune seekers are Italians, but there are an unusual number of Britons and Dutch, many of the latter arriving yesterday by the Holland-America steamship Nieuw Amsterdam, from Rotterdam.

Comptrollers of U. S. in Convention

CHATTANOOGA, TENN., June 5. The National Association of Comptrollers and Accounting Officers began its eighth annual convention here this morning. Mayor T. C. Thompson welcomed 100 delegates.

The principal speaker will be Dr. LeGrand Powers, chief statistician of the United States Census Bureau.

OLD GUARD PLANS TOUR OF EUROPE

Peace Envoys, Back From Trip Through East, Tell of Entertainment They Received.

Members of Atlanta's Old Guard, who returned Wednesday from the mission of peace in the East, where two carloads of Southern flowers were strewn over the graves of Union soldiers, Thursday were telling their friends of the trip.

Colonel J. R. Smith, who on the trip acquired the title of "Reverend," declared Thursday that the trip was wonderful. He said:

"President Wilson in Washington met the Old Guard in person and took them to the White House. In New York two dinners were given. We were on the front pages of the newspapers all the time. Mayor Gaynor of New York welcomed us to the city.

"Deeds to the city of Boston were made out and given to us. The New Haven Grays entertained us, and in Philadelphia there was a big military parade. There a downpour of rain caused the parade to disband. But the Old Guard never broke ranks, and marched alone to the strains of "Dixie" to the pier, where we took a boat. There were thousands on hand to bid us farewell."

Colonel Smith announced that next year the Guards probably would go to Europe.

Rich Awards Schoolyard Prizes

English Ave. and Davis St. Win

Women Assist in Presentations



Walter Rich and Katherine Greer, daughter of Councilman Greer, and an expert florist.

Edgewood Given Honorable Mention for General Excellency.

Walter H. Rich and a committee of women appointed by the Atlanta Art Institute—Mrs. Joseph Moody, chairman; Mrs. Harralson Bleckley, Mrs. Edgar Neely and Mrs. Henry Bernard Scott—made 1,000 pupils of the English Avenue, Davis Street and Edgewood Schools happy Thursday morning when they presented the prizes offered by Mr. Rich for the most beautiful schoolyards.

Two first prizes were given of $50 each. The English Avenue School was awarded the prize for the most artistic appearance of the school grounds, and the Davis Street School won the prize offered for the greatest improvement in the schoolyard. A special prize of $10 and honorable mention was given to the Edgewood School for general excellency and the constructive spirit of the principal, Miss Ora Stamps. Edgewood won first prize in 1912.

Mrs. Moody Gives Prizes.

With the smiling little faces of the children forming a background, Mrs. Moody presented the checks to the principals of the three schools, Miss Julia Riordan, of the Davis Street School; Miss Lulu Kingsbury, of the English Avenue School, and Miss Stamps, of the Edgewood School. At each of the schools Mrs. Moody spoke to the children, congratulating them on the work they have accomplished, and urging them to carry their love for the beautiful developed and fostered by their work in the school yards into their lives.

Mr. Rich spoke to the children at the two schools which won first prizes, the Davis Street and the English Avenue School.

"I am glad that I have been able to instill into you boys and girls a love for beautiful things," Mr. Rich said. "It means almost as much to me as it does to you to see our school yards covered with flowers instead of weeds and unsightly piles of earth. You have accomplished wonders in beautifying your school yards, and I want you to carry your love for flowers and your desire to do beautiful things into your lives and your homes.

Children Present Flowers.

Beautiful bouquets of flowers grown in their own gardens at home by the children were presented to Mrs. Moody and to Mr. Rich at the English Avenue School.

Little Julia Lee Futch, 203 Kennedy Street, presented Mrs. Moody with a bouquet when she finished speaking to the children. In her childish treble she thanked Mrs. Moody, in behalf of the school children, for the efforts she is making to teach them to love flowers and beautiful things.

On the school lawn, in front of the flowers that were planted as a result of his campaign, Mr. Rich was presented with a handsome bouquet by little Katherine Greer, the daughter of Councilman J. J. Greer, of 39 Newport Avenue. The bouquets presented to Mrs. Moody and Mr. Rich were the products of several weeks of painstaking work by the little girls, and the idea of presenting them was their own.

"We wanted to show Mr. Rich and Mrs. Moody that we are trying to do what they want us to," said little Miss Greer.

Praise English School Work.

Mr. Rich and the members of the committee consider the work done at the English Avenue School, the largest in the city, as remarkable, and they give unstinted praise to the children and to the principal, Miss Lulu Kingsbury. One of the newest schools in the city, the yard of the English Avenue School a year ago was a barren expanse of clay. Under the direction of Miss Kingsbury, the little boys have hauled loads of earth to fill in the holes left by the construction gangs, and the little girls have planted flowers and grass.

To-day the English Avenue School looks more like the work of expert horticulturists than the work of little children. Flowers are everywhere, climbing hollyhocks cling to the walls of the building and blue grass is beginning to make its appearance.

Most Improvement at Davis.

At the Davis School, which won the prize for the greatest improvement, the work done during the past year is little short of wonderful. The children have entered into the work with a vim and vigor that could not but achieve results, and the Davis School yard to-day is infinitely more beautiful than it was a year ago. Flower gardens and vegetable gardens take the place of the patches of red clay, and they are carefully tended by the children.

Many of the children in all of the schools have become so imbued with the ideas gained through participating in the contest that they have planted small flower gardens of their own at home, and every day some child brings "teacher" little bouquets of home-grown flowers.

Cut Sheriff's Profit In Feeding Prisoners

The County Commission decided Wednesday that it was paying Sheriff Mangum too much for feeding prisoners and terminated the arrangement by which the sheriff gets 45 cents a day for each prisoner.

The old contract expired December 31. Since then the Commission has been conducing an experiment to determine the cost, which it found to be 12½ cents a day. It was agreed to give Sheriff Mangum the 45 cents up to June 1, minus the 12½ cents.

The future rate will be dependent on a further investigation. Commissioner Clifford Anderson suggested 25 cents a day as giving a fair profit.

Italy Plans $400,000 Panama Fair Exhibit

ROME, June 5.—The Italian Government to-day appropriated $400,000 for the Italian exhibit at the Panama-Pacific Exposition in San Francisco in 1915.

NEW PROTEST OF JAPS 'STUMPS' CABINET

Orientals Demand Recognition on Equal Basis—Refuse to Go to California Courts.

WASHINGTON, June 5.—With the text of the second Japanese protest against the California alien land law before them, administration officials to-day were at a loss for a solution for the latest phase of the Oriental question.

The situation at present is this:

Japan has filed two protests against the Webb law, the second list of objections being practically a repetition of the first.

Fear Giving Offense.

The United States having answered the first protest about a month ago, is now unable to find terms in which to answer the second unless it follows the example of the Tokio Government and repeats its stand, which was made clear in Secretary Bryan's last reply.

This is deemed inexpedient and impolitic because the emphatic terms of the United States' reply, if reiterated, might be taken as a subject for offense in Japan.

While the text of the second Japanese protest has not been made public, it is known that its primary feature is a demand for the United States Government to take the matter to the courts, coupled with a firm declaration that Japan does not think it consonant with her dignity to take the issue to the California courts.

Bryan's Plea Ignored.

The Tokio Government declares that it is dealing with the United States, and not with California, and the States' right doctrine, carefully explained in Secretary Bryan's reply, is ignored in the latest protest, which does not even require naturalization, but demands recognition on an equal basis by granting the Japanese the right to hold land.

It is impossible for the United States to grant the Japanes request. It is not considered politic to state this in an official document, therefore the answering of the latest Japanese protest will be a most delicate diplomatic problem.

Girl Bakes Wedding Bell Cake, 3 Ft. High

SAVANNAH, GA., June 5.—A masterpiece in the art of the confectioner, a mammoth wedding cake in the shape of a bell, was served last night at the reception which followed the wedding of Miss Belle O'Driscoll Battey and Lieutenant Meade Waldrick, United States army.

The cake was designed and baked by Miss Gertrude Butler, of this city, after bakers and confectioners of the large cities had declined the task.

The cake is three feet in height, and is a duplicate of a big bell in every particular, even to the hinge fitting.

To Decide Peachtree Road Paving Tuesday

Repaving of Peachtree Road between Fifteenth Street and Buckhead will be considered by the County Commissioners ta a special meeting Tuesday. No definite action was taken at the regular commission meeting Wednesday.

"We realize the need of a new pavement for the road," said Commissioner W. T. Winn, "but the question, in my mind, is whether we are able to do this now. We at least will roll and patch the roadway and oil it thoroughly, so that next year we can resurface it, and possibly put in a complete new pavement."

Music Aids Students Pass Examinations

CAMBRIDGE, June 5.—Music as first aid to the student undertaking examintions is making a tremendous hit at Harvard.

At the suggestion of the university faculty Dr. A. T. Davison, director of the Chapel music at Harvard, has arranged fifteen-minute recitals at various times during each day of the waning college season.

Hundreds of men attended these musicales in order to acquire the proper poise for their examinations.

Cox Asks Acquittal On Technical Point

CINCINNATI, June 5.—Judge Caldwell to-day announced he would rule this afternoon upon the motion that he dismiss George B. Cox, ex-political boss and financier, and four other former directors of the Cincinnati Trust Company, on trial for the alleged misapplication of a note for $352,000 given to the bank.

The defense contended no evidence had been produced to show the bank was in existence on the date of the alleged cancellation of the unpaid note.

"CARMEN," GREAT THANHAUSER PICTURE, AT BONITA THEATER

"Carmen," a picture that has attracted special attention wherever seen, in three reels, with special Thanhauser cast, will be the feature picture at the Bonita Friday. It is well worth seeing.

The big Musical Comedy Company is also appearing with a new bill.

White City Park Now Open

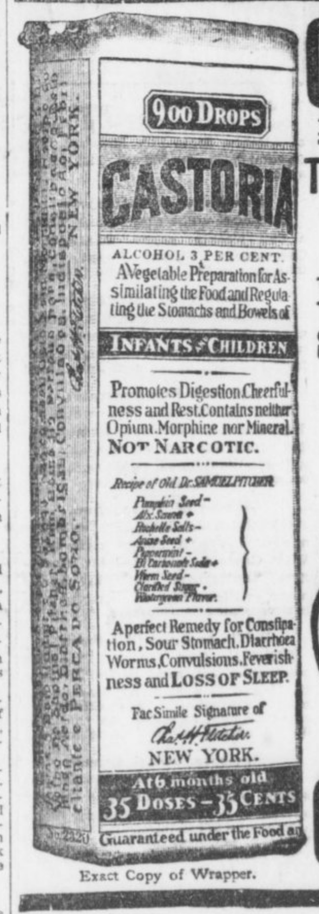

Exact Copy of Wrapper.

CASTORIA

For Infants and Children.

The Kind You Have Always Bought

Bears the Signature of Chas. H. Fletcher.

In Use For Over Thirty Years

CASTORIA

THE CENTAUR COMPANY, NEW YORK CITY.

WHY TAKE CALOMEL?

There is Danger in the Metal (Calomel). Dr. Verdier's Liver Ease, Purely Vegetable, Is Better.

All the Calomel you take will go with you to the grave. This powdered metal is too heavy for the Liver or Kidneys to eliminate. It gravitates to the bones and causes all manner of bone pains and rheumatism in old age.

Dr. Verdier's Liver Ease is the one medicine that will stimulate the liver better than Calomel. It is purely vegetable and contains no harmful drugs. Every particle is easily eliminated by the liver.

To relieve all bilious conditions take Dr. Verdier's Liver Ease. No matter how severe the case, it will cure them all. Your druggist will supply you at 50 cents per bottle and guarantee it to cure you or money refunded. If you are unable to get it, write

Liver Ease Medicine Co.
ATLANTA, GA.
And You Will Be Supplied by Mail
All Atlanta Druggists Carry It
Look for the Pink Package

8 1-3 CENTS A DAY

Is what it will cost you to have an Atlanta telephone in your home.

Our rates are extremely reasonable, and our splendid, rapid-fire service covers all of Greater Atlanta, including the principal suburban communities.

Telephone our contract department.

ATLANTA TELEPHONE & TELEGRAPH CO.

Cash Grocery Co. 118-120 WHITEHALL
Guaranteed Fresh Country
EGGS
17½c DOZ.
WHOLESALE OR RETAIL. NO LIMIT
Large Fancy Lemons, Doz. 17½c

Swift Premium Hams, lb.	21c
Blackhawk Hams, lb.	19c
50c Durkee's Dressing	33c
50c Welch's Grapejuice	33c
40c Coffee, none better, lb.	28c
80c Tea, lb.	39c

Cash Grocery Co.
118-120 Whitehall St.

$10 — WRIGHTSVILLE BEACH AND RETURN—$10.
On sale Thursdays. Through sleepers daily. Make reservations City Ticket Office, 88 Peachtree. SEABOARD.

BASS. BASS. BASS. BASS. BASS. BASS. BASS. BASS.
"I have turned the trick"
Make Room for
Big Purchases
L. B. JOEL
BASS. BASS. BASS. BASS. BASS. BASS. BASS. BASS.

SPECIAL FOR ONE WEEK ONLY

To Reduce Our Large Stock of Teeth, We Will Make What Others Call a $10 Set of Teeth for
$3.00
All Other Work at Reasonable Prices
New York Dental Parlors
LADY ATTENDANT
28 1-2 and 32 1-2 Peachtree St., over Bonita
PHONE IVY 1817

OIL MEN DISCUSS FIRE PREVENTION

W. J. Yarbrough Reads Paper Before Interstate Association of Mill Superintendents.

Discussion of methods to prevent accidents and fires in oil mills formed the feature of the Thursday afternoon session of the convention of the Interstate Association of Oil Mill Superintendents, in session at the Auditorium. The discussion was led by W. J. Yarbrough, with a paper on "Prevention of Fire and Accidents in an Oil Mill," in which he gave the results of his own experiences and outlined several methods which he recommended as preventive steps.

Other addresses during the afternoon session were "The Interstate Association and What It Is," by J. W. Hanson; "Economy of Operation in an Oil Mill and Its Results," by J. H. Morgan, and "The Best Method of Keeping a Mill Going Without Sunday Work," by D. H. Wells.

Addresses on Oil Work.

The Thursday morning and afternoon meetings were devoted to hearing addresses on topics connected with the work of the oil men. In an interesting talk B. F. Zimmerman, manager of one of the South's largest oil mills, told "Why, as Oil Men, We Have Not Shown the Same Ability That Has Been Shown in Other Lines."

Other addresses were "The Best Method of Oil Extraction and General Press Room Work," by J. F. Palmer; "Linting Cotton Seed for Mill Purposes," by F. J. F. Rhodes. The morning session closed with a discussion on high pressure pumps, led by Joseph Davidson.

Business Session Friday.

The business session of the convention will be held Friday morning. At that time officers will be elected, the reports of the convention committees heard and a meeting place selected for 1914.

More than 300 members of the association and the auxiliary association, with their wives and daughters, are in Atlanta attending the convention. Last night the men were guests at a smoker, and to-night they will be given a theater party at the Forsyth.

Thomson of Texas Envoy to Colombia

WASHINGTON, June 5.—The Senate Committee on Foreign Relations to-day decided to report favorably for confirmation the nomination of Thadeus Austin Thomson, of Texas, to be Minister to Colombia.

COWBOYS HERE ON 20,000-MILE RIDE

Four "Overland Westerners" Get "Certificate of Appearance" From Gov. Brown.

Weather tanned with a touch of the genuine West, the four "Overland Westerners" arrived in Atlanta this morning on their 20,000-mile "State house ride." They called at the Capitol and paid their respects to Governor Brown, who gave them a certificate of their "appearance," and posed for a picture with them. Atlanta is the fourteenth State capital the Westerners have visited since May 1, 1912.

Seven thousand miles of the 20,000-mile journey have been traversed, all the distance on horseback. Of the five ponies with which the trip was started, two are still being used. Efforts will be made to keep these two in good condition until the end of the journey.

The arduous journey was undertaken to display the endurance of the Western horse. A record of each day's doings and of the condition of the ponies is kept, while complete accounts of the trip are being sent to three Western stock journals. Two large stock raisers in Washington are backing the journey, though the cowboys have found divers ways of making their living as they travel.

G. C. Beck is in charge of the party, while J. B. Ransome, Raymond Rayne and George W. Beck are the other three. They carry a letter from Governor M. E. Hay, of Washington, presented to them when they took their departure from Olympia, Wash., May 1, 1912. The last capital city they visited prior to their arrival in Atlanta was Tallahassee.

"We have had many unique experiences, but are enjoying the trip greatly," said G. C. Beck. "We are averaging 22 miles a day and hope to wind up in San Francisco June 1, 1915, in time for the exposition."

Firebug Burns Big Motor Truck Plant

INDIANAPOLIS, June 5.—Fire believed to be of incendiary origin early to-day damaged the plant of the Mais Motor Truck Company to the extent of $75,000.

A large number of unfinished machines, together with valuable patterns, were destroyed.

Happy Hooligan starts to break into society—A fine feature in the Comic Section of The Sunday American.

CITY'S OFFICIALS WANT LARGER BOND ISSUE

Water, Streets and Other Departments Each Need Million, According to Heads.

A bond issue of nearly $5,000,000 for what are declared to be imperatively needed improvements is urged in recommendations made to W. G. Humphrey, chairman of the Finance Committee, by heads of city departments.

The Finance Committee, it was understood, intended to recommend the issuance of from $1,500,000 to $2,000,000, but the needs of the city as shown by department heads aggregate at least $4,000,000, possibly $5,000,000.

Captain W. Z. Smith, manager of the waterworks, wrote a letter to Chairman Humphrey, setting out needed improvements in the waterworks system which call for a million dollars.

Captain R. M. Clayton, chief of construction, told a Georgian reporter it was not his duty to recommend how much money should be expended, but he was willing to say that contemplated sewer facilities would cost approximately $1,000,000, and certain projected street grading and paving and bridge and viaduct work would call for a similar sum.

Several Councilmen advocate $1,600,000 for schools. Hospital work and other contemplated work sends the estimated total well past the $4,000,000 mark.

Insist on New Schools.

School authorities insist at least half a dozen ward buildings are badly needed, particularly in the Fifth, Sixth, Eighth and Ninth Wards. At least two are wanted in the Ninth. These schools have been estimated at $60,000 apiece and up. An English-commercial school, costing not less than $75,000, is in the list, and a boys' high school and a girls' high school costing something like $200,000 apiece. Aside from building new schools, the City Council will be called on to enlarge and rehabilitate old structures, so that the cost of granting all demands will be at least $1,000,000.

Sewer extension work, Captain Clayton pointed out, would take in Butler and Orme Streets, Capitol Avenue, Druid Hills and West End. The county has agreed to do the work on all these except Druid Hills, if the city furnishes the material, but for lack of money the material has not been furnished. The Druid Hills sewer work alone would cost $50,000. Captain Clayton's unofficial estimate for a Georgian reporter was $1,000,000 for sewer work of all descriptions.

Taking up road and street work, the bridging of Pryor Street and Central Avenue alone calls for an outlay of $425,000. Whitehall Street grading would involve $120,000. Closing the Forsyth Street underpass would mean at least $40,000. Regrading of Spring Street is another enormous project. Official estimates of street and road work call for approximately $1,000,000.

W. Z. Smith told a Georgian reporter he not only needed $1,000,000 for the waterworks, but that he expected to get it, and that, too, out of the very next bond issue. "I expect to get every cent of a million dollars," he said, "because it represents necessities.

New Pumps Needed.

"We must have two 20,000,000-gallon pumping engines, one for each station, which, with their necessary accouterments, will cost $200,000 apiece. We are bound to have them to meet pressing needs of to-day—five years from now our noses will be to the grindstone again. We are making 2,000 connections yearly, and in the last three years have laid 100 miles of pipe, but have done nothing to increase our water supply.

"If we get the pumps we must increase the purification plant. This will cost at least $150,000, and the connections $25,000 more.

"We have only one 48-inch intake pipe from the river to the pumping well. This ought to be duplicated, not only to insure increased water supply, but to make certain the supply is not altogether cut off by accident. The new intake pipe will cost at least $40,000.

"Then we must have at least $300,000 to complete the laying of mains and service pipes in all parts of Atlanta. When we get it, all of Atlanta, with the present city limits, will be insured of a sufficient water supply, and a pure one, too.

Must Come From Bond Issue.

"And all of this necessary million dollars," Smith continued, "must come from the next bond issue. Every piece of machinery we have was bought on the honor credit plan, but the crematory case has made that impossible hereafter."

A nurses' dormitory at Grady Hospital would cost approximately $75,000. When the bond issue is sprung in the General Council the members will naturally be expected to advance the claims of vital, paramount and altogether indispensable projects in their own wards.

Besides, three-fourths of the registered voters in the last election must approve the bond issue, and sufficient money must be spent in every part of the city to interest the voters.

All of which impels the office holders at the city hall to the belief that the Finance Committee and the General Council have a $4,000,000 or $5,000,000 job on hand.

White City Park Now Open

THE POPULAR RESORT FOR ATLANTANS.

Better this season than ever. $10 Wrightsville Beach and return, on Thursdays. Season tickets and through sleepers daily. Make reservations now. SEABOARD.

GEORGIA NEWS IN BRIEF

Captain Joyner at Savannah.

SAVANNAH.—"Cap" W. R. Joyner, of Atlanta, State Fire Marshal, is in Savannah on an official visit of inspection.

New Paper at Chatsworth.

DALTON.—The Chatsworth Times, a new weekly paper published at Chatsworth, Murray County, will make its initial appearance to-day.

Eastman to Entertain.

EASTMAN.—This town is making great preparations to entertain the South Georgia Epworth League Conference which meets here June 16-19.

New Auto Fire Apparatus.

WAYCROSS.—The Waycross fire department has received its new ladder truck and almost any day now will receive the new $9,000 auto pump ordered a few months ago.

Veteran of Three Wars.

COLUMBUS.—John S. Williams, one of the best known citizens of West Georgia, celebrated his ninety-first anniversary yesterday at his home on Rose Hill, in this city. He is a veteran of three wars.

Dublin to Greet Philatheas.

DUBLIN.—The State Philathea convention will meet in Dublin June 17, 18 and 19 next in its seventh annual convention. Preparations for entertainment of visitors by the Dublin Philatheas are now being made.

Muscogee School Census.

COLUMBUS.—A census of the school pupils of Muscogee County, outside of the city of Columbus, shows a total of 4,574 children in the county between the ages of 6 and 18. Of this number 1,856 are whites and 2,718 are blacks.

Columbus Talks Commission.

COLUMBUS.—At a conference held between representative citizens at the Board of Trade rooms it was decided to call a mass meeting for the purpose of organizing for a campaign to be conducted for a commission form of government.

Two Held at Slavers.

AUGUSTA.—John M. and Jim Stamper were arrested here yesterday on the charge of violating the white slave act. It is charged they brought Edith Parks, a young girl, from Tennessee into Georgia for immoral purposes. The young woman is said to be in Atlanta now.

Pay Teachers at Institute.

DALTON.—At a meeting of the Board of Education yesterday it was decided to pay county school teachers $1 per day for attending the Teachers' Institute this year. The institute, to be conducted by Miss C. S. Parrish, State School Supervisor, will be held at the court house, beginning July 14.

Judge Speer at Gordon.

BARNESVILLE.—Judge Emory Speer, of Macon, delivered his address on Abraham Lincoln at the commencement exercises of Gordon Wednesday and was heard by a large audience. It was pronounced a masterpiece. Wednesday evening a class of 38 was awarded diplomas. Frank Harrington was the only graduate from Atlanta.

Augusta "Drys" Restless.

AUGUSTA.—A mass meeting under the auspices of the local branch of the Woman's Christian Temperance Union, in the interest of creating a sentiment in favor of the enforcement of the prohibition law in Augusta, is the first ripple on the placid waters of a "wide-open town" since Dr. H. M. DuBose, now of Atlanta, left here several months ago.

'Boxed Kaiser's Ears,' SaysLadyMacdonnell

Special Cable to The Atlanta Georgian.

LONDON, June 5.—Lady MacDonnell, in her book, "Reminiscences of Diplomatic Life," tells how she once boxed the Kaiser's ears.

The incident occurred when Lady MacDonnell was living in Berlin. Wilhelm then was Crown Prince and he was a frequent attendant at her teas, and usually afterward played checkers with the hostess. She writes:

"On one occasion he accused me of cheating. I became infuriated, and, unmindful of his high estate, I impulsively leaned across the table and boxed his ears."

TECH HIGH ASKS FOR MORE ROOM

Principal Declares One Hundred More Pupils Will Enroll in Fall Than Can Be Cared For.

A movement to induce the city Board of Education to provide additional quarters to care for the increasing enrollment has been started by C. S. Culver, principal of the Tech High School. He has asked every student and every Atlanta boy who expects to attend the school to spread the need of Tech High for new buildings.

"Unless something is done soon," Professor Culver declared, "Tech High will be fearfully overcrowded. The limit, so far as the proper handling of the boys is concerned, already has been reached, and more than 100 new students will enter the school next year. There were no graduations this year, because of the new fourth year course being added, and the Tech faculty will be compelled to face the problem of taking care of 300 boys with facilities for only 200."

Some idea of the large number of new students who plan to enter the school was gained Wednesday, when eighth grade boys flocked in droves to the school to view an exhibit of class room shop work. The exhibit was complete, comprising work in both woodcraft and metal.

Have You Sore Gums or Loose Teeth?

A prominent dentist, after years of experience, has found a home remedy that will cure Riggs' disease, bleeding, inflamed and spongy gums, and tighten loose teeth by rinsing the mouth.

Probably you have not enjoyed eating for some time. Get a bottle of STYP-STRING-ANT and that disease of the gums and teeth will be cured; therefore, aiding digestion. 50c bottle at all druggists, or parcel post, 55c in stamps. DeLamater-Lawrence Drug Company, wholesale distributors.

EST 1870 TRADE MARK HAWKES GLASSES

GLASSES ?

Naturally, glasses do not interest you a particle until you begin to have some trouble with your eyes. Then you look around for a first-class Optician. Never having thought of the matter before, of course you don't know where to go. Then you ask your friends. A friend's advice is always good. For our mutual interest, and as an indication of the public's confidence in our splendid optical service, we submit to you an extract from a letter written to us by your former beloved townsman and associate, the Hon. John Temple Graves, which says: "The eyes of the public are safe in your hands." Wouldn't you come pretty nearly banking on a recommendation like that? We are thoroughly appreciative of the public's confidence in us, and when you need glasses we shall make every effort to serve you in the best possible manner.

A. K. HAWKES CO.
Opticians
14 WHITEHALL

SNAPPY SUMMER STYLES

In Men's and Boys' Footwear

We cave all the newest models in men's white and gray oxfords. Also a complete assortment of "what's worn" in tan, gun metal and vici leathers.

We fit absolutely.

CRAIG'S
RED SEAL SHOE SHOP
93 Peachtree
Atlanta-Made Shoes

"_____ musical education was once thought to consist in the ability to perform with the hands upon a musical instrument. To-day, you know and I know that it consists in the ability to understand and appreciate good music. Ability to use the hands this way has its value and its place. It provides a type of musical pleasure that could not well be dispensed with. But it is no more necessary for musical culture than typesetting is for a literary education.

"The Player-Piano is simply a means of eliminating the drudgery of piano playing. It relieves you of all dependence upon painfully acquired cleverness of the hands and gives you a perfect technique. It gives, too, a technique which you can control, if you have the right instrument, with as much certainty as the world's greatest artists control their hands.

"When I announced that Weatherholt Club members would be furnished high grade Player-Pianos, worth $650.00 each, for $488.50, on terms of $10.00 down and $2.50 a week, interestwas aroused all over the South. Dozens have enrolled as members of the Weatherholt Player-Piano Club and there is every indication that the 400 memberships will be taken before the time limit expires.

"The Weatherholt Club Player-Piano is an instrument which I am not ashamed to back up with the Weatherholt guarantee and the Weatherholt reputation. I know it. I know the people who make it---people who love their work and show it by their product. I think so much of it that I guarantee it for ten years.

"In order that my club plan be all the more attractive, I have arranged other free features which save each member $334.50 on every Player-Piano. These features include no interest on deferred payments, free life insurance, selected bench to match player, 12 rolls music, a two-year conservatory course, free library exchange feature and others.

"This last feature alone is worth $10.50 a day to every member. That's what the 12 rolls I give you are worth. Play them till you tire of them. Then bring them back and exchange them for 12 more out of my library of 5,000 rolls. You may do this as often as you like.

"Come to our store. See these beautiful instruments and hear the exquisite music they produce. Then enroll in my great club and let me save you $334.50 on a Player-Piano."

---Weatherholt.

WEATHERHOLT PIANO CO.

"THE SOUTH'S FOREMOST PIANO HOUSE"

72 North Broad St. Weatherholt Bldg. Atlanta, Ga.

IMMORALITY CHARGE BY PASTOR AGAINST ATLANTA DENOUNCED AS SLANDER

Chief and Noted Ministers Refuse to Believe Dr. S. Z. Batten Was Solicited by Ninteeen Women in a Stroll Down Main Thoronghfare.

Statements credited to Dr. Samuel Zane Batten, chairman of the Philadelphia Baptist Social Service Commission, that during a recent visit to Atlanta he had been solicited by women ninsteen times on a single street and a companion 21 times, and that Atlanta is more immoral and wicked than San Francisco in its wickedest days, drew forth vigorous denials from city officials and ministers Wednesday.

The statements credited to Dr. Batten are characterized as lies and a slander on the city by ministers who claim they have made personal investigtions of the conditions since the Tenderloin district was abolished. They declare that his assertions are absurd, and that Atlanta is more free from the street evil than any city its size in the United States.

Chief of Police James L. Beavers, whose vice crusade, culminating in the exodus of the scarlet women, attracted the attention of the entire country, indignantly declared that, if Dr. Batten made the statements, he said something that was not true.

Beavers Offers $1,500 Prize.

"I will give six months' salary—$1,500," Chief Beavers said, "to any reliable man who will go out on the streets of Atlanta and be solicited 19 times by women in a night, whether it be the same woman or 19 different women, as Dr. Batten said he was. The assertion is absurd and preposterous, as any fair-minded man knows.

Ministers of Dr. Batten's own denomination are as indignant over his assertions as are the city officials, declaring that the statements are lies and a slander on the city.

"My opinion is that Dr. Batten is talking through his hat," declared Dr. John E. White, pastor of the Second Baptist Church. "I heard him make practically the same statements in St. Louis last week and took him sharply to task. I told him I did not believe a word he was saying. I think Dr. Batten is afflicted with an overvivid imagination. He probably saw one woman on the streets at a comparatively late hour, and imagined that because she was on the streets she was soliciting.

Dr. White Has Investigated.

"I have personally investigated various reports of soliciting that have come to my attention and have not been able to find that any of them are based on actual occurrences. I have walked the streets of Atlanta at all hours of the day and the night, and in all portions of the city, trying to determine whether the scarlet women had really left the city.

"I find that, although they may still be here in small numbers, they are certainly not roaming the streets. I have never yet been solicited for immoral purposs, in all my wanderings about the city. Such statements as Dr. Batten makes are absurd."

Dr. Charles W. Daniel, pastor of the First Baptist Church, characterized the statements credited to Dr. Batten as part of a systematic effort to discredit the work of the men who have driven vice out of Atlanta, and declared the statements are lies and slander.

Could Not Happen Here.

"I can not believe that Dr. Batten made such statements," Dr. Daniel said, "but if he did make them, or if anyone else made them, they are lies and a slander on the city. Such things as he asserts happened could not happen in Atlanta. The city to-day is more moral and there is less vice than in any other city in the country."

Dr. W. P. Lovejoy, presiding elder of the Methodist Church, also characterized the statements made by Dr. Batten as lies.

"The assertions of Dr. Batten that slander on the name of Atlanta," Dr. Lovejoy declared. "I don't believe he had such experiences while here, and I don't believe any other man ever had. I have walked the streets of Atlanta at all times of the day and night, and I have never seen a single instance of what Dr. Batten declares is so plentiful. Atlanta is far ahead of other cities in the country in her advancement along moral lines.

"Dr. Batten's statement that Atlanta is worse than San Francisco ever was is absurd and preposterous. I have been in San Francisco, and thought I was not there very long, it was long enough to see that any man who says Atlanta is more corrupt than San Francisco is telling an untruth."

What Dr. Batten Claims.

According to Dr. Batten, he made his investigation when he, together with a Dr. Baley, of Philadelphia, was in Atlanta about three weeks ago. The interview which is credited to him follows:

"While I was in Atlanta three weeks ago I had a splendid opportunity to investigate conditions there. While they have eliminated the 'red light district' completely, they have not stopped solicitation upon the streets, and some of the women of the city are more corrupt than any I have ever seen.

"With Dr. Baley, of this city, we decided to take a walk down one of the city's prominent thoroughfares. I took one side of the street and he the other. I was solicited for immoral purposes 19 times, and my brother minister 21 times, each by different women. Three whom we talked to told us they could take us to places that were not suppressed, and from the descriptions they gave us, and from their proposals, can safely say that San Francisco, in her worst days, was no worse than the great Georgia city."

Former Premier of France Hurt by Auto

Special Cable to The Atlanta Georgian.

PARIS, June 5.—Aristide Briand, former Premier of France, had a narrow escape to-day when an automobile in which he was riding with M. Wilm, a Socialist member of the Chamber of Deputies, overturned. M. Briand was pinned beneath the machine and one of his shoulders was dislocated.

Wilm was only slightly hurt. Later M. Briand charged that, before releasing him from the overturned car, Wilm secured his camera and photographed the imprisoned statesman lying in the dust.

Kills Brother-in-Law Who Insulted Wife

CHICAGO, June 5.—Mrs. Robert Huber, of Chicago, to-day learned that her husband, a wealthy jeweler of this city, had shot and killed her brother-in-law, John Kunzelman, a prominent politician of Cincinnati, in the latter's hotel there.

Mrs. Huber said the only reason she could think of for her husband's action was an insult which Kunzelman offered her five years ago.

McAdoo Threatens Customs Shake-up

WASHINGTON, June 5.—It was rumored to-day at the Treasury Department that the resignation of three foreign customs collectors in California would be requested by Secretary McAdoo.

Pressure has been brought to bear upon the Secretary to bring about a shake-up in the customs service in order to give places to Democrats.

Mr. Batch, Little Jimmy, Howson Lott and other fun-makers supply enough laughter for the whole family for a week in the Comic Section of The Sunday American.

Singing Wins Ohio Girl $13,000 Bequest

LEXINGTON, KY., June 5.—Mrs. Blanche B. Mehaffey, a Cincinnati concert singer, has agreed to accept $5,000 in settlement of the Wilson legacy case here. Charles Wilson, of Brooklyn, will receive the same amount.

Charmed with the singing of Mrs. Mehaffey, Horace Wilson, formerly Secretary of the Kentucky Trotting Horse Breeders' Association, willed her his entire estate, valued at about $13,000.

Charles Wilson, his brother, contested on the ground that the singer used undue influence over his brother.

Negro Y. M. C. A. Gets Funds in $1 Canvass

"One dollar a man for the month of June" is the slogan adopted by the negro Y. M. C. A. for raising a building fund of $100,000. The hundred men on the canvassing committee asks $1 from every man and boy of both races in Atlanta.

Already, the committeemen say, contributions are coming in faster than expected. The committee is meeting twice a week.

The hope of the committee is to reach at least 2,000 men in June, then to continue the dollar-a-man canvass until all of the necessary $100,000 is paid or pledged.

Society Woman Made Mobile Game Warden

MOBILE, ALA., June 5.—Mrs. Nora Frederic Gibboney, appointed game warden for Mobile County Wednesday, the first woman to hold such an office, is one of the prettiest women in the South. She is well known in society circles.

Mrs. Gibboney is an expert shot and angler, and will patrol several miles of woods near her country home.

Bars Have Run on "Roosevelt Punch"

PHILADELPHIA, June 5.—Local hotels are making a specialty of "Roosevelt punch," the drink consisting of brandy, milk, and sugar.

The "Roosevelt Punches" are hailed as non-intoxicating, providing they are "long" on sugar and milk, and "short" on brandy. The beverage is having a heavy run at many of the bars.

Rhode Island 'Broke'; Can't Pay Governor

PROVIDENCE, June 5.—Governor Adam J. Pothier and other Rhode Island officials, including Judges and heads of departments, did not receive their monthly checks on account of an empty State Treasury. They were told they would have to wait a few days until some of the State's revenues came in.

The treasurer has just sufficient funds to pay the laborers and clerks.

OBITUARY.

Mrs. Sara Melton, 53 years old, died at 6 p. m. Wednesday at Mount Harmony, Ga. She is survived by her husband, J. W. Melton. Funeral services will be held from Mount Phagan Church at 3 p. m. Friday. Interment in churchyard.

Helen F. Jones, 8-month-old daughter of Mr. and Mrs. Paul Jones, of 22 Sybian Avenue, died at 4 a. m. Thursday at a private sanitarium. Funeral services will be held from Poole's chapel at 3 p. m., Thursday. Interment at South Bend.

William G. Mobley, the 2-year-old son of Mr. and Mrs. J. G. Mobley, of 104 Cain Street, died at the home Wednesday morning. Funeral services were held from Lakewood Methodist Church at 9 a. m. Thursday. Interment at Mount Zion.

J. W. Davis, 53 years old, died at 8 p. m. Wednesday at the home, 47 Hendrix Avenue. He is survived by a wife and six children. The body will be sent to Fayetteville, Ga., for funeral services and interment.

Mrs. Emma M. Matthews, 53 years old, died at her home, 41 Belmont Avenue, Wednesday night. She is survived by four daughters—Mrs. Henry A. Morris, Mrs. Joseph Ivey, Mrs. Henry Ivey and Miss Esther Matthews—and a son, Robert Matthews. The body will be sent to Forest Park, Ga., where funeral services and interment will take place.

Mr. Batch, Little Jimmy, Howson Lott and other fun-makers supply enough laughter for the whole family for a week in the Comic Section of The Sunday American.

MRS. WILSON JOINS EUGENIC CAMPAIGN

Other Wives of Prominent Officials Form Women's Clinic in Washington.

WASHINGTON, June 5.—Mrs. John Hays Hammond has launched a movement here for "healthy marriages." At her home Mrs. Woodrow Wilson, Mrs. William Jennings Bryan and other well known official and society circle women of Washington met and discussed ways and means to prevent the marriage of the physically and mentally unfit.

A woman's clinic will be held in Washington with a view to interesting women of all classes. An educational campaign is to be conducted. Practical eugenics are to be taught. Already $1,000 has been contributed to help the work forward. Among the contributors and patronesses of the clinic are Mrs. Wilson, Mrs. Hammond, Mrs. Bryan, Mrs. Arthur J. Parsons, Mrs. Henry C. Perkins, Mrs. Richard Wainwright, Mrs. Julius Lansburgh, Mrs. E. G. Siggers, Mrs. G. D. Lamb and Mrs. Phillip Henry.

Dr. Elnora Folkmar, a hygiene expert spoke plaintly to the women who assembled at Mrs. Hammond's home. She advocated the examination by health officers of men and women before they are given marriage licenses. She urged the following methods to prevent the birth of "unfit children":

First—Education in sex hygiene, so that the wife may know that the husband has not only worldly capital but "biological capital."

Second—the application of corrective measures in the economic system so that early marriages may be the rule.

Third—the creation of a system whereby the woman may have more power of selection in choosing a husband.

Fourth—The establishment of widows' pensions, so children may be reared in their own homes.

Fifth—More universal legislation against the marriage of persons physically and mentally unfit, preferably segregation and sterilization laws such as now exist in many States.

Sixth—The wiping out of the double morals standard of to-day.

"Infant resistance is a more important consideration than infant mortality," said Dr. Folkmar. "In the District between 60 and 70 per cent of the children who die in their first year are victims of poor equipment, and in many cases this can be traced to the sins of the fathers."

"Dr William II" Is Kaiser's Next Title

BERLIN, June 5.—"Dr. William II" will be the title the Kaiser is entitled to wear after his silver jubilee. The eleven great technical colleges of Germany propose to honor the Emperor's services to the cause of science and industry by bestowing the honoris causa engineering degree upon him on the 25th anniversary of the beginning of his reign on June 15.

The universities also are planning to make the Emperor an honorary of all their faculties. The Kaiser is already a Doctor of Laws of Oxford.

$3.50 Recipe Free, For Weak Men

Send Name and Address To-day—You Can Have It Free and Be Strong and Vigorous.

I have in my possession a prescription for nervous debility, lack of vigor, weakened manhood, failing memory and lame back, brought on by excesses, unnatural drains, or the follies of youth, that has cured so many worn and nerveus men right in their own homes—without any additional help or medicine—that I think every man who wishes to regain his manly power and virility, quickly and quietly, should have a copy. So I have determined to send a copy of the prescription free of charge, in a plain, ordinary sealed envelope, to any man who will write me for it.

This prescription comes from a physician who has made a special study of men, and I am convinced if is the surest-acting combination for the cure of deficient manhood and vigor failure ever put together.

I think I owe it to my fellow-men to send them a copy in confidence so that any man anywhere who is weak and discouraged with repeated failures may stop drugging himself with harmful patent medicines, secure what I believe is the quickest acting restorative, up-building SPOT-TOUCHING remedy ever devised, and so cure himself at home quietly and quickly. Just drop me a line like this: Dr. A. E. Robinson, 4276 Luck Building, Detroit, Mich., and I will send you a copy of this splendid recipe in a plain, ordinary envelope free of charge. A great many doctors would charge $3.00 to $5.00 for merely writing out a prescription like this—but I send it entirely free.

DON'T TAKE THE WRONG MEDICINE

If Your Liver Gets Lazy You Need a Liver Tonic, Not Merely a Laxative for the Bowels.

Many people take a simple laxative when their liver gets sluggish rather than take calomel, which they know to be dangerous. But a mere laxative will not start a sluggish liver. What is needed is a tonic that will liven up the liver without forcing you to stay at home and lose a day from your business.

You have such a tonic in Dodson's Liver Tone. Dodson's Liver Tone must be all they claim for it because they guarantee it to take the place of dangerous calomel and agree to hand back the money with a smile to any person who tries Dodson's Liver Tone and is not satisfied with the relief it gives.

Dodson's Liver Tone is a harmless vegetable liquid with a pleasant taste, and is a prompt and reliable remedy for constipation, biliousness, sour stomach and the other troubles that come from a torpid liver.

All druggists give it their personal guarantee, and if you will ask about this guarantee you will protect yourself against imitations that are not guaranteed. Large bottle of Dodson's Liver Tone is 50 cents.

ODDITIES —in the— DAY'S NEWS

CHEF HEIR TO $60,000.—When told over the telephone that his aunt had died and left him $60,000, Moses H. Redwing, a half-breed Indian, employed as a chef in a Trenton (N. J.) restaurant, immediately packed up his belongings and quit the job.

TOO MUCH SLIT IN SKIRT.—Elizabeth Geiger, of Milwaukee, was fined $10 and costs by Judge Page for wearing a "slit" skirt, which the judge described as "too short, too tight and too slit."

NEVER ILL IN 103 YEARS.—Mrs. Rachael Smith, who died suddenly at her home in Mystic, Conn., at the age of 103, was never seriously ill during her long life.

BOY LIVES WITHOUT KIDNEYS. Although his kidneys were destroyed by scarlet fever, Russell Edwards, aged 14, of Freeport, N. Y., seems none the worse from their destruction.

EXPERIENCE

Minor children of deceased persons, and widows should be given the benefit of the very best judgment, founded in extended experience, in the management of their inheritances.

Judgment built upon successful experience of many years is offered by the

TRUST COMPANY OF GEORGIA

Capital and Surplus $1,800,000

Equitable Building - - Pryor Street

We Close at 1 P. M. Saturday—Shop Friday

Attend the Trunk Sale.

M. RICH & BROS. CO.

Curtains Cost Less.

Aftermath of the May Sale Causes a Remarkable

Muslinwear Clearance



The May sale of Muslinwear is history. In its wake **remain** scores of fine garments. They represent the broken lines and odd lots which inevitably **accumulate** throughout any **big** sale. Some of these garments are as fresh as the day they were first unpacked; most of them are mussed and counter-tossed. To-morrow and Saturday we **close them all out** at these **least** of little prices:

A Table of $2.50 to $3.50 Garments at

Here are fine Gowns—Princess Slips—Combinations—Corset Covers—Drawers. The materials are of choice nainsooks; the trimmings of charming laces, embroideries and ribbons. The styles are approved by fashion. All the garments need a pressing; some need a tubbing. It's little trouble to make such a big saving. **$1.95**

A Table of $4 to $10 Garments at

This table contains only Combinations and Princess Slips. Extra fine materials, but rumpled or slightly soiled. **$2.98**

$2.50 to $3 Petticoats at $1.49

Nainsook petticoats with deep embroidery flounces. One pretty style has beading at top ribbon run.

$12.50 to $20 Petticoats $4.95

These petticoats are made of the very finest materials and trimmings. But they are the wide styles carried over from last season, so we hurry them out at $4.95.

Drawers & Corset Covers Reduced

19c for 25c and 35c corset covers and drawers—Corset covers of soft nainsooks, lace, embroidery and ribbon trimmed. Half a dozen styles. The drawers of soft nainsook; legs are finished with lawn embroidered ruffle.

33c for 50c and 75c corset covers and drawers—Fresh, attractive styles; 6 models in corset covers; narrow, umbrella and regulation leg styles in drawers.

98c for $1.25 to $2 corset covers and drawers—About 10 styles in corset covers, trimmed as plainly or elaborately as you please. Drawers include the new narrow leg styles, some slashed on side, lace and ribbon trimmed. Others are embroidery; some also trimmed with embroidered galloons.

Great Bargains in Gowns

73c for actual $1.25 gowns—One of the best numbers is made of fine nainsook. Slipover style. The yoke is prettily embroidered in imitation Madeira work and linen lace trimmed.

$1.49 for $2.50 to $3.50 gowns—Slipover and empire styles, some of the latter having busts made entirely of laces or embroideries. Other gowns trimmed in Cluny and shadow laces.

$3.98 for $6 to $8 gowns—beautiful materials and trimmings, plainly or elaborately trimmed in the finest laces, embroideries, etc.

$8.75 for $10 to $25 gowns—the greater part of these are worth $12.50 to $25. Round neck and empire styles. Trimmings include real Irish and real Cluny laces.

(Second Floor)

$7.50 Grey Switches $5.95

These are the famous "Paristyle" hair goods. We and the manufacturer guarantee the quality—the hair is thoroughly sanitary. Soft, wavy texture, full uniform length, fine and wavy. 24 inches long. In about every shade of grey.



Other Switches also not in grey.

$7.50 Switches, $5.95 | $4.00 Switches, $2.95
$5.00 Switches, $3.95 | $2.50 Switches $1.95

These switches come in about all shades save grey.

$7.50 Transformations, $5.95 | $5.00 Transformations, $3.95
$6.00 Transformations, $4.95 | $2.00 Transformations, $1.50

In about all shades save grey.

A Refreshing Hair Shampoo

will do your hair worlds of good. It will cleanse the scalp; let the roots of the hair take stronger hold; start oil glands to working. Shampoos are given by experts. 50c.

RICH'S BEAUTY PARLORS are the most perfectly appointed in the South. Luxuriously furnished private booths, expert attendants; finest sanitary arrangements possible. Most of the treatments—manicuring, facial and scalp massaging, hairdressing, etc., are 50c. 15 tickets for $5.

(2nd Floor)

25c & 29c Imported Soaps 10c

These are the high-grade toilet soaps from Roger & Gallet, Piver's and Violet. They retail everywhere at 25c to 29c a cake. Choose here to-morrow at 10c.

12c for the famous "4711" Glycerine soap. White Rose, Lily of the Valley or Violet odors.

18c for 25c "4711" bath crystals, perfumed.

29c for "4711" Vegetal toilet water.

42c for Mme. Isbell's 50c size face powder.

42c for Mme. Isbell's 50c Turkish bath oil.

39c for Bradley's 50c toilet water. 4-oz. size.

19c for Bradley's 25c toilet water. 2-oz. size. Woodland, violet and Nile rose.

29c for Rich's 65c violet toilet water.

11c for Bradley's 15c talcum powders. Woodland, Fancita, Nile Rose.

11c for Lazell's 15c Masseta talcum powder.

17c for 25c Perspiro or Deodorant—destroys all odors from perspiration.

50c Lazell's or Violet Face Powder 25c

5c for 25c celluloid back tooth brushes. Have real bristles. After a month or two the bristles come out.

19c for 25c and 35c buffers. Wood back with detachable chamois.

18c for 25c and 35c real bristle nail brushes.

19c for 25c, 35c and 50c hard-rubber combs. All coarse or coarse and fine combination.

9c for 15c manicure sets, including file, orange stick, emery boards.

19c for 25c COLORITE for renewing old straw hats.

Clearaway of Emb'd Robes

Prices Drop to Less Than Half

Every colored embroidery robe in stock now drops under one of two prices. There at 47 in all, diversely of

Crepes—Voiles—Lingerie—Ratines.

Some are white embroidered in black; some are white embroidered in colors; some are colors self-embroidered. All are of this season. Smartly embroidered in French, solid eyelet or the new Bulgarian work. Savings run like this:

All robes worth up to $12.50 are $5.95

All robes from $13.50 to $18.50 are $7.95

All White Robes Reduced a Third

Your unrestricted choice of any white embroidered robe in stock at a straight third less than the former prices.

Were $15 to $60, now $10 to $40.

Just 4 More Days of the

Summer Linen Sale

THIS is fair warning that if you don't buy your linens, towels and bedding within the next four days that you will have to pay more money thereafter. The Linen Sale ends June 10, not to be repeated until next January.

(Main Floor, Left)

Clean-up of Wash Goods

Former prices to 50c, now at

Broken lines and odd lots of imported Zephyr ginghams and Irish dimities in various designs and patterns, and plain shades in all linen lawns and lingerie batiste and French organdies. **10c**

P. S.—These goods were formerly priced at 25c to 50c a yard. At this clean-up price of 10c we can accept no phone orders, nor returns. None sent C. O. D.

Linen Remnants at Half Price

Best pieces sell first, hence these linen remnants include our best sellers. White and colors in suitings, waistings and dress linens. Lengths 2 to 6 yards. All marked at the regular price. Make your selection and pay just half.

None returnable—none sent C. O. D. Ready at 8:30.

Val Laces 10c to 20c

An Importer's **close-out** lot of pretty round-thread Val laces. Matched sets of edges and insertings 1 1-2 to 2 1-2 inches wide. **Identical** patterns have **sold** over our counters at 10 to 20c a yard. Choose here to-morrow at 5c. **At 5c YD.**

(Main Floor, Right)

ECONOMY BASEMENT

White Canvas Pumps



$1.49

Splendid $2.25 values. Flat ribbon bow, leather heels and turn sole.

Also about 100 pairs of Patent and Tan strap pumps and lace Oxfords. $3.50 values, $1.49.

M. RICH & BROS. CO. M. RICH & BROS. CO.

Davison-Paxon-Stokes Company

It Is a Pleasure to Shop in This Big, Cool Store

The Store Closes at One o'Clock Saturday

A Week-End Dismissal of Much Good Merchandise Attended by the Lowest Pricing of the Season

Right at the Threshold of Summer the Store Seeks to Close Out Short Lots and the "Too Manys"

Which Means a Day and a Half of Uncommonly Good Opportunities Ahead

Friday will be a very busy day---as foretold in the news given below---Saturday you will have a whole day's shopping to do in five hours, but, to make up for fewer hours, we have added many advantages in the way of lowered prices.

First Floor

Linen Laces Up to 15c at . 8c yd

Which means an appreciable event. There are edges, insertions and beadings, many in matched sets, widths ranging from 1-2 to 2 inches. Laces that are priced here daily up to 15c are assembled for this sale at 8c yard.

50c and 65c Plaitings at . . 39c yd

Very dainty net and chiffon rufflings and plaitings; white, cream and black.

25c Neckwear at 10c

Fresh Neckwear transforms a dull gown.

Nor need the cost be great—as this sale will prove. A variety of stylish new collars—square or round sailors, to wear with blouses, also jabots and stocks, the kinds that are priced regularly here at 25c, are to be had in this sale at 10c.

A Sale of Veilings at . . 19c yd

How the right Veil can improve a woman's summer hat is almost beyond belief until you have made the experiment. Here are many becoming veilings, black, white and colors, from which you may choose at 19c yard.

400 Pairs Long Silk Gloves at . 69c pr.

White and black—16-button length, double tipped silk Gloves, in all sizes. For this sale at 69c pair.

Fans, Too, Have Their Prices Clipped

Japanese Paper Fans, new and very artistic. A special collection at 11c each.
25c Fans at 19c each.
35c Fans at 29c each.
50c Fans at 43c each.
75c Fans at 69c each.
Satin Palm Porch Fans, two for 5c.
Bamboo Fans, 10c each, three for 25c.

White Hose

We have made special preparation to supply the unusual demands of the season.
These of special interest—all white:
Medium weight cotton or silk-lisle Hose, 25c pair,
Gauze lisle Hose at 35c pair.
Imported silk-lisle Hose at 50c pair.
Silk-boot Hose at 50c pair.
All-silk Hose at $1.00 and $1.50 pair.

Misses' White Hose

Plain, lisle, shaped Hose; 25c and 35c pair.
Silk-lisle Hose, 50c pair.
All-silk Hose, $1.00 pair.
Ribbed Silk Hose, 50c pair.
Ribbed lisle Hose, 25c and 35c pair.
Infants' and Children's plain white lisle Socks, 25c pair.
Silk-lisle Socks, 35c.
All-silk Socks, 35c and 50c pair.

Beautiful Ribbons at 19c

Instead of 25c and 30c

Girls are all asking for fresh hair bows, new girdles and sashes. These pretty novelty Ribbons will fill their needs at an appreciable saving.

Persian, Dresden and floral effects; 5½ and 6 inches wide.

Second Floor

59c to $1.00 Silks at . 29c yd

Important among savings opportunities in this sale will be this outclearing of Silks. A very wonderful variety of kinds and colors. Silks for daytime and evening dresses; for afternoon frocks; for street costumes—in fact, one could find Silks in the assortment for purposes too numerous to mention.

Soft messalines, for instance, in pinks, blues, lavender, wistaria, greens, browns, taupe, silver, amber, etc. Taffetas in solid colors—all evening shades and white. Novelty Silks galore; also smart striped and checked effects.

The opportunity is one that will appeal to many women who know how unusual the pricing is—29c yard, for regular 59c to $1 Silks.

Novelty Wool Suitings at . . 49c yd

Including good mohairs which are so much in demand just now for traveling suits and dresses and for bathing suits; blue or black with white pin stripe; also pretty wool fabrics for separate skirts, tans, browns, grays, reds, blues and mixtures. All priced for this sale at 49c yard.

Danish cloth is a good fabric for Bathing Suits.

Here it is in white, black and colors, at 25c yard.

A Very Unusual Pricing of Popular Dress Cottons

15c Yard for 25c Fabrics

Such as silk-mixed zephyr tissues, Egyptian, sheer cotton tissues, Bedford cords—all new, this season's goods, in a great variety of fashionable patterns: stripes, checks, plaids, figured effects. They are priced here regularly at 25c—you may buy them in this sale at 15c yard.

25c Madras at 15c Yard

Renfrew zephyr madras, 30 inches wide, in stripes, checks and plaids; very fine quality. For Friday and Saturday's sale it is priced at 15c instead of 25c yard.

Summer Table Linen Should be Different

Should be especially snowy and dainty and light, should launder easily and should be inexpensive. Here are linens that meet those requirements, and note the special prices:

60c Damask at 48c yard

Snow-white, bleached Damask, 72 inches wide.

$1.00 Napkins at 75c Dozen

18-inch bleached mercerized Napkins—hemmed ready for use.

59c Sheets at 47c

Twenty dozen Armorside welded seam sheets, 76x90-inch size. Special for this sale only at 47c each.

Third Floor

Some Special Undermuslins at Very Special Prices

Combinations For Instance at . 49c

Corset cover and drawers, they have imitation hand-embroidered yoke, very pretty—another style is lace trimmed, with beading and ribbon finish. Garments of wonderful value at 49c.

Combinations at 79c

There are at least ten styles to select from, and every one a good style. Corset cover and drawers combined. Choose from various pretty trimming conceits, laces, embroideries, medallions, beadings and ribbons.

Children's $1.25 White Pique Hats at $1.00

These cunning little Hats are very popular just now. They are made with button-on crown, brim has embroidered scallop edge; trimmed with pink or blue ribbon which can easily be removed for laundering. They are pefectly fresh, new, immaculate, just ready to adorn some pretty little head. For this sale, priced at $1.00 instead of $1.25.

A Sale of Girls' Hats at $1.00

Regular $2 to $3.50 Hats

Stylish, pretty straws, smartly trimmed; ideal hats for traveling and for general wear. Quite a number to select from at this special price—$1.00.

Infants' $1.25 Caps at 89c

They are all new and exceedingly dainty and pretty—fresh, crisp and immaculate; made of fine, sheer materials, and beautifully trimmed and finished.

New Wash Suits for Boys at 98c

Suits that are uncommonly good too at that price—they are new, have just come; made of white linene, with big blue or red sailor collar trimmed with white braid; Russian style. Sizes 2 to 6 years. There will be busy buying of these Suits to-morrow—for mothers will readily realize their unusual value and good style.

"Model" Brassieres at 49c

Women like "Model" Brassieres because they are inexpensive—one can have twice as many—then they are so prettily made that no corset cover need be worn over them. At 49c there are several styles to select from. Some have square yoke formed of embroidery, others are trimmed with medallions, and others are plain, with a finish of very narrow embroidery edge.

75c Night Gowns at 50c

Good summer-time Gowns—made chemise style, square yoke of wide embroidery band, finished with lace.

Fourth Floor

An Outclearing of Suits, Dresses, Skirts, Coats Etc.

The choicest and most distinguished of midsummer garments—Suits and Dresses and Skirts to be sold at two absurdly low prices—

$4.95
$14.95

And they are precisely the sort of midsummer Suits, Dresses, etc., that people are buying every day at full prices.

But listen:

$10 Linen Dresses at $4.95

They are made of the very best linen, in the becoming and popular Russian style, of white and colored linen combined, with wide crush girdle of silk in contrasting color. Entirely new and very smart.

$8.50 to $10.00 Lingerie Dresses at $4.95

Some simple, some actually elaborate, but all possessing value and desirability far surpassing your expectations, at this price. We have never had more charming Dresses at so small a cost.

New—they have never been shown in stock.

Beautiful white grenadines and lingerie cloths; some have trimming of velvet, old blue, rose or black, and lace bands; others are embroidered and lace trimmed.

$8.50 Dresses at $4.95

Dainty, cool little frocks, all one-piece style, of many different materials—striped and figured voiles, ratines, crepe voiles, novelty crepes—in all the pretty blues, pinks, lavender, white and the combined colors so popular this season. You may choose from these scores and scores of charming Dresses, at $4.95 instead of $8.50.

$8.50 to $12.50 Silk Dresses at . . $4.95

Foulards, messalines, Shantungs—browns, blues, grays, black-and-whites and natural shades.

$29.75 to $40 Dresses at . . . $14.95

Delightfully surprising as to fashion and to price. Just the thing for afternoon affairs, for dances at the club, for dozens of occasions during the summer. The materials are crepes, grenadines, voiles, fine ratines; in white and the new colors. Very elegant, high-class Dresses—they are priced, as they hang in their cases now, $29.75 to $40—you may buy them in this sale at $14.95.

Fourth Floor---Continued

$25 to $39.75 Silk Dresses at . . $14.95

Shimmering charmeuse, soft, rich crepe meteors, crepe de chines and silks of very fine qualty. They are afternoon and evening dresses—just such as will be needed all summer. Choose from an assortment of fashionable shades and colorings.

$20 to $34.75 Suits at $14.95

Thirty-five beautiful two-piece Suits of ratine and linen; white and colors. Stylish Suits—they will hurry out to-morrow, at this price.

$25 to $40 Wool Suits at . . $14.95

Only sixty Suits in this assortment—they will change hands quickly when women see them to-morrow at this price. Smart wool Suits in blues, mixtures and black. Our regular $25 to $40 Suits, to go at $14.95.

$8.50 Separate Skirts at $4.95

One of the most necessary items on the woman's summer wardrobe list.

Here are pretty, new wool Skirts, in light color tans, grays, mixtures; also navy and black; serges, whipcords and Bedford cords. Priced for this sale at $4.95 instead of $8.50.

Plenty of large sizes.

Raincoats at $4.95
Linen Auto Coats $4.95

Fifth Floor

Note How You May Buy Willow Grass Rugs

$1.50 Rugs at 98c---36x72 inch Size
$3.00 Rugs at $1.98---54x90 inch Size
$5.00 Rugs at $3.65---6x9 foot Size

Artistic, Sanitary, Economical, Popular Floor Coverings

Willow Grass Rugs are soft and pliable—they can be used the year 'round for every room in the house, but for the summer they are a decidedly practical and desirable floor covering for cottages and porches.

They are real works of art, and carry beauty and attractiveness to any home.

$2.00 Axminster Rugs at $1.48

27x54-inch size—these Rugs in "hit and miss" pattern, made from the ends of yarns. They are the same quality identically, as our $2 Rugs—there are only 100, and you may buy them at $1.48 each.

Fresh Draperies Are Needed for the Home

Here Is How You May Buy Them in This Sale

Beautiful scrims, voiles and marquisettes, in new and artistic bordered effects, and all-over designs. Colors to suit any decorative scheme.

20c Scrims at 12½c yard.
25c Scrims at 17c yard.
30c Scrims at 20c yard.
35c and 40c Scrims, Voiles and Marquisettes at 25c yard.

Curtain Nets Lower Priced

50c Nets 35c a yard
60c and 65c Nets at 45c yard
75c Nets at 55c yard
85c Nets at 65c yard
$1.00 Nets at 75c yard
$1.25 Nets at 95c yard

JUDGE GUARDED AT THE TRIAL OF MILITANTS

Police Throng Court When Merchants' Suit Against Suffrage Leaders Is Called.

Special Cable to The Atlanta Georgian.

LONDON, June 5.—With the court house guarded by policemen and Justice Darling safeguarded by detectives, the suit of a number of West End merchants against Mrs. Emmeline Pankhurst and other influential members of the Women's Social and Political Union for damages to windows and other property, growing out of the militant suffragettes' violence campaign, began to-day before a special jury.

Among the defendants, in addition to Mrs. Pankhurst, are Mrs. Flora Drummond, Sylvia Pankhurst, Christabel Pankhurst, Mr. and Mrs. Pethick Lawrence and Mrs. Luke.

The extraordinary police precautions gave rise to a report that Justice Darling had been threatened with death.

Emily W. Davison, the militant suffragette who was badly hurt yesterday when she tried to break up the Derby on Epsom Downs by grasping the bridle of King George's horse, Anmer, gained consciousness between 1 and 2 o'clock this afternoon, having lain in a state of coma nearly 22 hours. She was able to take nourishment and hope was revived among her friends that she would pull through.

The Women's Social and Political Union, of which the Davison woman is a member, sent flowers and delicacies to the hospital to-day and engaged a special apartment and special doctors and nurses to care for the woman, who has nearly made a "martyr" of herself.

Jockey H. Jones probably will not be able to ride again for half a year.

Queen Mary, who witnessed the tragic incident from the royal inclosure, was greatly shocked.

Epsom Downs Track Now Guarded Closely.

EPSOM, ENGLAND, June 5.—Precautions of the most drastic nature were taken to-day to guard the Epsom race course to prevent a repetition of the disaster of yesterday when a militant suffragette tried to break up the running of the Derby. If it is necessary, it is said, King George is prepared to authorize the presence of soldiers at the race course to help police it.

The chief event on th program to-day was the Coronation Cup. King George's horse, Anmer, with which the militant interfered, was entered in this event.

Mutes Debate Plan To Remove School

MACON, GA., June 5.—The annual meeting of the Georgia Association for the Deaf and Dumb is in progress here, with more than 100 members in attendance. More are expected to arrive during the day. The convention was opened by President I. H. Marchman, of Atlanta.

There will be an open discussion this afternoon on the proposal to recommend to the Legislature that the school for the deaf be moved from Cave Springs.

550-lb 'September Morn' Model Jailed

FARRELL, PA., June 5.—When Constable George Bird called at the home of "Big Annie" Long—weighing 550 pounds—with a warrant charging disorderly conduct, he found her wearing only a broad smile. She declared her clothes were hidden.

Bird seized several lace curtains, wrapped them around her, bundled her into a dray and carried her off to jail.

Congress to Take Up Mississippi Dredging

WASHINGTON, June 5—Chairman Sparkman, of the House Rivers and Harbors Committee, to-day announced that beginning July 7 his committee will make an exhaustive inquiry into a project to improve the lower Mississippi River from the passes to the mouth of the Ohio.

The expenditure of about $60,000,000, ranging over a period of years, is contemplated.

Wall Street Victim Ends His Life in Leap

NEW YORK, June 5.—Worried to the point of insanity over losses sustained in Wall Street in the present slump, Dr. Stephen C. Storek, a dentist, jumped to his death from a window of his home on the eighth floor of a fashionable apartment hotel today.

Mrs. Storek saw her husband's death leap.

2 Women Poisoned In Chattanooga Cafe

CHATTANOOGA, June 5.—Mrs. Frank Bell, of Birmingham, and her sister, Mrs. Fred Lovery, are seriously ill from ptomaine poison at the home of their mother on Lookout Mountain.

They say something they ate for lunch in a Chattanooga restaurant made them ill.

Happy Hooligan starts to break into society—A fine feature in the Comic Section of The Sunday American.

White City Park Now Open

It's a Gay World the Doc Is Living In



When the Doc Speaks to the Girl

By JAMES J. MONTAGUE.

THERE'S a murmur in the class room, there's a flutter in the frat;
As the eager misses wonder how they'll look in this or that.
Fled are thoughts of "proms," and dances, dips and tangos are forgot;
Banished—for at least a fortnight—is the dear old turkey trot.
And throughout the seminary voices musically repeat:
"Won't it just be **grand** to see him? Isn't he the cutest sweet?"
So they wait with wild impatience, in their loveliest array,
Till they hear the Doc address them on their graduation day!

UP the driveway rolls a motor, and the girls in furious glee
Shout (correctly) all together: "Goody! Goody! It is he!"
Hand in hand they circle round him with their cultivated grace,
While he looks upon them brightly with his gentle, kindly face.
And a cheer like liquid silver echoes sweetly through the air
As he takes his new silk hat off and reveals his baldish hair.
For not Faversham nor Hackett—no, not even Edward Bok—
So delights the dear young ladies as their good old friend the Doc.

WHAT to him is dreary statecraft—let the hands take care of that—
When these young hearts all are beating with a welcoming pitter pat?
What are protocols and papers which assistants bid "Sign here!"
When these shining morning faces speak soft praises in one's ear?
Gayly now they gather round him while the minutes hurry fact,
And he's thrilled as he discovers that he's found his job at last!
Happy Doc! More happy maidens! How their hearts leap! Well they may!
When they hear the Doc address them on their graduation day!

Arguments Ended in Alabama Rate Case

Arguments in the rate case in which the L. and N. and the State of Alabama are at loggerheads over a proposed 2 1-2-cent passenger fare closed Thursday afternoon.

Judge Grubb having issued a restraining order, a temporary injunction is sought by the railroad. Whether the decision in this hearing will be appealed to the Supreme Court or whether the case can be tried on its merits so as to get it to the Supreme Court just as quickly is the only question. In one form or another the case will go to the highest tribunal.

FEARFUL CASE OF PILES CURED

Suffered Intensely, Resinol Brought Instant Relief.

The same soothing, healing, antiseptic medication that makes Resinol so remarkably successful for skin troubles, affords immediate relief in the most distressing cases of itching, painful and bleeding piles. Miss Mazie Russell, 1254 N. Gay Street, Baltimore, writes:

April 24, 1913.—"I had a most severe case of piles. I suffered day and night. I could not sleep or even lie down, and everyone told me the only relief for me would be an operation, and that I dreaded. I was almost wild with pain. I read of Resinol Soap and Resinol Ointment and sent for samples. The first application gave me instant relief. After using only two jars of Resinol Ointment and Resinol Soap, I can truthfully say that Resinol completely cured me.

"I hope all other poor sufferers will read of Resinol, as I know it will help them as it did me, for I can never say enough in praise of it—for it does more than is even claimed for it."—(Signed) Mazie Russell.

Better proof, even than such a letter, is to try Resinol yourself and see how quickly the trouble disappears. For free trial write to Dept. 46-S, Resinol, Baltimore, Md. Resinol Ointment and Resinol Soap are sold by all druggists.

MISS MORGAN SEES NO HARM IN TROTS

NEW YORK, June 5.—Miss Anne Morgan, daughter of the late J. Pierpont Morgan, sailed to-day for Europe on the liner La France, the same ship on which her father's dead body was brought home. Just before leaving, Miss Morgan gave out an interview, in which she put the stamp of approval on the turkey trot, which has been banned here and abroad as immoral.

"If people want to dance it, let them go ahead," said Miss Morgan. "I don't see any harm in it. Everybody seems to be doing it."

"Did you ever dance it?" asked a reporter.

"Certainly not," replied Miss Morgan, with emphasis.

The sailing of the ship was delayed fifteen minutes until J. P. Morgan, Jr., could say good-bye to his sister.

Rev. Dr. John E. White has a splendid article in The Sunday American on "The House of Our Fathers." Everybody should read it.

BALTIMORE READY TO GREET AD MEN

BALTIMORE, MD., June 5.—Many novel features have been planned for the annual convention of the Associated Advertising Clubs of America, which will begin a week's session next Monday in the Fifth Regiment Armory here.

Sermons will be delivered by delegates from the pulpits of about thirty local churches next Sunday.

Eight men from the Cross Country Club, of Washington, will take part in a forty-mile relay race Monday. They will carry a message from President Wilson, at the White House in Washington, to President Shay, of the Baltimore Advertising Club, at convention hall.

Each man will run five miles and the sanction of the Southern Athletic Association is expected to be secured, so that the feat will go down officially as a record for a relay run.

Governor Goldsborough and his staff will lead the club's pageant through the streets Monday night.

Elaborate advertising exhibits are being erected at the convention hall.

CHAMBERLIN-JOHNSON-DuBOSE CO.

Atlanta New York Paris

A Sale of Gloves

The Kinds Wanted for Right-Now Wear at Great Savings

Buy a summer supply!

In that direction lies economy, for these are the gloves that women want right now and will want during the next few months—fabric gloves and chamois gloves. Why such prices, then? Not because the gloves are any but the most desirable, but because we are tonicing the glove stock, putting it in good order—all to your benefit.

You may enjoy these prices all day Friday and Saturday, when the store closes at one o'clock.

50c Lisle Gloves, two-clasp, tan, brown, navy, black and white. Not all sizes in every color, but all sizes included **29c**

$1.00 Silk Gloves, gloves in fine favor right now, those with the tucked wrist, may be had in apricot, wistaria, reseda and old rose, at **29c**

$1.25 Chamois Gloves, one-clasp, natural shade. They are beautifully ideal gloves for summer wear. All sizes from 5½ to 7½, at **59c**

$1.00 Silk Gloves, sixteen-button length and made by Kayser, in pink, light blue, tan, brown, reseda, navy, lavender and mais— all sizes, at **59c**

$1.75 and $2.00 Silk Gloves, Kayser's sixteen-button, embroidered silk gloves, and the silk is Kayser's heavy quality. In tan, brown, pink, light blue, old rose, green, lavender, light gray and taupe, at **98c**

"Your Ribbons Are the Prettiest in Town"

We have heard this not once, but many times these last few weeks since the season for sashes and ribbon trimmings has opened in earnest.

And not only are they the prettiest, but they are most remarkably priced, due to some smart buying that we did right in front of the season.

But see for yourself, therein lies better proof than all that we or our friends could say. See these—

Brocaded and Flowered Ribbons at 49c yard, doubtless the most unusual values we have known at this price. Six and eight inches wide, the flowered ones in colorings that seem hand-painted and the brocades are rich—pinks, light blues, lavenders, Nile, mais and white.

New Bulgarian Sashes, $2.00 to $4.50, fringed and embroidered ends, wanted right now to add a touch of color to white frocks and for trimming hats.

Messaline Ribbons at 25c a yard. Every color is here and the quality of messaline is that soft quality that is not easily crushed. They are six inches wide.

Warp Print Ribbons at 35c a yard. Compare them with ribbons you have formerly considered splendid value at 50c a yard. They are five and six inches wide and the colorings and patterns are exquisite.

A Fine Bit of Embroidery News

The Gist of It Is Splendid Savings

Told briefly—but the most elaborate telling of it would not affect the **values;** the woman who reads this simple announcement will **sense** the unusual merits of this occasion—the good news reads like this—

Swiss and Nainsook Baby Sets Half-Price

The edges are three to eight inches wide. The insertions are one-half inch to one and one-half inches wide.

Then there are ribbon beadings and the finest of little entre-deux.

Patterns—you will call them "sweet" and picture at once the charmingest dresses, waists and underwear that they will make.

Regularly 20c to 85c a yd.
Now 10c to 42 1-2c a yd.

$16.50 Embroidered Robe Patterns $10.00

Here's a summer frock, a charming summer frock at a saving of $6.50!

Batiste and Voile robes in white and colors embroidered in colors. The embroidery shows in borders, blind patterns—dots of various sizes, florals, sprays—choose from pink, light blue, tan, lavender.

A Sale of Art Goods

Notable among the art goods that have their prices reduced to effect a brisk clear-away are

Royal Society Packages

And Peri Luster packages. Included are combination suits, skirts, misses' gowns, scarfs, pillow covers, baby jackets, pin trays and the like with the floss for the embroidering.

These were regularly $1.75, $1.50, $1.00, 75c, 25c. Now they are **$1.00, 75c, 50c, 25c, 10c.**

Single and split zephyr, regularly 5c an ounce, is **1c.**

Curtain and pillow bands, regularly 50c and 35c a bolt of 4 1-2 yards, are **15c and 10c.**

Antique crash centers and scarfs, regularly 50c, are **10c.**

Stamped white linen handbags, regularly 75c and 50c, are **25c and 10c.**

Stamped linen—natural shade—scarfs, centers and pillow covers, regularly $1.25, 75c and 50c, are **75c, 50c and 25c.**

Silk, cotton and chenille dress cords, all colors, regularly $1.00, 75c and 50c, are **75c, 50c and 10c.**

Agents for Butterick Patterns and Publications

Chamberlin-Johnson-DuBose Co.

BOYS' HIGH PUTS OUT RECORD CLASS

Graduates of Three Departments Take Part in Commencement Exercises Friday Night.

Boys' High School will graduate the largest class in its history Friday night at the Grand Opera House. Sixty-four will receive diplomas. Of these 24 have been students in the classical course, 11 in the scientific course, and 29 in the commercial course.

Sam Eplan will represent the commercial department in an oration, "The Gospel of Service," and Joseph H. Stanfiel will deliver the valedictory.

Roy W. Manning, with the oration, "Universal Peace," and Ernest Lowenthal, with the oration, "Woman Suffrage," will speak for the literary department. The valedictory will be delivered by Bascom H. Torrance.

Walter R. Daley, president of the Board of Education, will present diplomas to graduates, and Harold Hirsch will make the award of medals and scholarships. The Holzman medal will be given the member of the senior class with the highest scholarship. The Atlanta Chapter of the U. S. Daughters of 1812 offers a medal for improvement in physical culture.

College Scholarships Given.

Among the scholarships are the Harold Hirsch scholarship to the University of Georgia and scholarships to Emory College, Mercer University, University of North Carolina, Washington and Lee, University of the South, Tulane and Davidson.

The faculty of the high school will occupy seats on the stage during the graduation exercises. Faculty members are Professor Dykes, principal, and Professors R. C. Little, Eugene Ragland, H. O. Smith, J. V. Hodges, J. H. Smith, W. C. Lowe, A. S. Gaffney, E. C. Phillips, T. H. Smoot, J. W. Simmons, L. P. Wilson, A. C. Whitehead and L. O. Kimberly.

Boxes will be occupied by members of the Board of Education, which is made up of W. R. Daley, president; George M. Hope, vice president; Mayor James G. Woodward, A. H. VanDyke, W. O. Stamps, Walter H. Rich, Dan W. Green, James L. Key, Dr. G. Y. Pierce, W. M. Anderson, Claude E. Buchanan and A. P. Morgan.

Names of Graduates.

The members of the graduating class are:

CLASSICAL COURSE — Arthur Samuel Armistead, Robert Glenn Bell, Herbert Ong Calhoun, Samuel Charles Chandler, James Lamar Carson, Edwin Martin Cooledge, Charles Benton Cotney, Raymond Parks Englett, Spencer Augustus Folsom, Lawrence James Fox, Evelyn Harrison Hamilton, Preston Brooks Holtzendorff, Jr., George Brown Hoyt, Jerome Bearce Johnson, Bolling Henry Jones, Thomas Wharey Little, Edwin Payne Lochridge, William Lowndes MacDougall, Arthur Charles Neuschulten, James Franklin Price, Jr., Lewis Packard Rosser, Jr., Herbert Charles Sams, Bascom Hurt Torrance, James Waddell Setze.

SCIENTIFIC COURSE—Lauren Goldsmith, Robert Daniel Bedinger, Guy Ernest Lipscomb, Ernest Heyman Lowenthal, Eugene Thomas Johnson, Roy Walker Manning, Bernard Neeson Neal, Patrick Elihu Seawright, William Robert Wash, Samuel Asa Small.

COMMERCIAL COURSE—Paul Robbins Allen, Frederick Wilhelm Anderson, James Brannen Asbury, Walker Akers Bloodworth, Paul Albert Benning, Hugh Anderson Butler, Hyman Cohen, James Edwin Coleman, James Lawrence Courtney, Samuel Eplan, Herman Falcovitz, John Forest Gee, Mitchell Ginsberg, Tom Henley, Roy Edward Hoffman, Frank Frederick Lefkokk, Edward Carey Lynam, Joab Olin Mangum, Charles Morris, Robert Raymond McCullouch, Samuel Lyons McKinney, Hiram Taylor Nichols, Louis John Pioda, John Theophilus Smyly, Joseph Hunter Stanfiel, Samuel Louis Taylor, Luther Deck Wallace, John William Welch, James Robertson Wikle.

Many Get Tickets For Tech Luncheon

Applications for tickets to the Tech luncheon at the Capital City Club on Wednesday are being received in large numbers. As the capacity of the club's ball room and adjoining rooms is limited to 500, those who hasten have the best opportunity to get seats.

Robert F. Maddox, president of the Capital City Club, is in charge of the luncheon. Mel R. Wilkinson is chairman of the Chamber of Commerce committee on arrangements. A. R. Colcord is chairman of the committee of the Atlanta alumni.

Non-resident graduates, trustees, the faculty and the graduating class will be guests of honor.

Pastor Refuses to Take Wedding Fee

CHICAGO, June 5.—The Rev. Elmer Pennewell, pastor of the Euclid Avenue Methodist Church, to-day sent back unopened an envelope containing a wedding fee.

He said that he could not conscientiously accept pay for performing a ceremony, which was part of his duty as a minister.

South Georgia Ships Beef Cattle to West

COLUMBUS, GA., June 5.—A rather unusual sight for Columbus was a car load of fine beef cattle en route from Cairo, Ga., to Kansas City, Mo., where they were to be slaughtered.

Western butchers are purchasing many cattle from the raisers in South Georgia.

Happy Hooligan starts to break into society—A fine feature in the Comic Section of The Sunday American.

Actress, Society Favorite, Pricks Stage Bubble

Personality and Work, Not Beauty, Success Recipe



Mrs. Horace Wright.

Variety Harder Than 'Legit,' Asserts Mrs. Horace Wright.

That ancient bubble of belief held by stage-struck maidens and the dear public that life on the stage is an endless procession of glittering glory, strewn in careless profusion with roses of success that can be picked by the giddy and the light-footed, was punctured by Mrs. Horace Wright—Miss Rene Dietrich professionally—one of the hits of the Forsyth show, Tuesday afternoon.

Mrs. Wright is a sister of Mrs. Fred Knelp, 31 Avary Way, and has been made much of by Atlanta society since she came to Atlanta with her husband as part of the Forsyth bill. She has been the guest of honor at a number of affairs, and has made as much of a "hit" with society folk as she has with Forsyth audiences.

Though her dressing room table was littered with invitations, and imposing cars waited in front of the theater to carry her to the drawing rooms of the elect, she took time Tuesday after the show to tell a Georgian reporter that on the stage, above all places, "things are not what they seem."

Stage Life Hard Work.

"Stage life, especially life on the vaudeville stage," said Mrs. Wright, daintily powdering the tip of her nose and groping eagerly for the stray bit of air that entered the stuffy dressing room—for the air in the dressing room is not the same air you get out in front—"is a good synonym for hard work, with a big 'H.' It is not the glorious, joyous, careless life that the novelists would have us believe.

"Nothing is more foolish than the imaginings of the stage-struck girl who thinks that just because she has soulful eyes and a pretty face she can achieve success on the stage. Of course, beauty is an aid to stage success, but after all the real secret of success is just the same as the secret of success in any other profession. Work and work and work—and then work some more.

"Success in vaudeville," Mrs. Wright continued, "is much harder to achieve than success in the legitimate. The dear public, seeing us from out front, in our fine clothing and seemingly as happy as larks, knows nothing of our real struggles. We do not have stage managers to tell us where to stand, which foot to raise first, and to fix up our pretty stage pictures for us.

Stand and Fall Alone.

"We have to get up our own scenes, try out our own songs and jokes, buy our own costumes, pay our own traveling and hotel expenses, suffer our own agonies—both of our purses and our pride—and then, after all, maybe we'll fall flat. And when we fall it is not the production that fails. It is ourselves. And the only way on earth for a vaudevillian to keep from failing is to be eternally on the lookout for something new, something to liven and freshen up the act, new songs and lyrics that appeal, and new jokes that will 'get over.'"

And then—with the smile that brings down the house when she sings "Anything Worth Having Is Worth Trying to Get"—she recommended a stage career for Atlanta young women, provided they have—

Talent.
A definite purpose.
Stick-to-it-iveness.
Ambition, AND
A willingness to work hard, and then work some more.

"Talent," Mrs. Wright declared, "or at least a certain measure of talent, is absolutely essential. But by talent I do not mean mere good looks, though goodness knows good looks are an asset to any woman, whether she be on or off the stage. The kind of talent that that makes for success on the stage, however, is personality. The personality of an actor or an actress gets more 'hands' than the jokes they tell or the songs they sing. And talent also includes all the other things I have enumerated.

A bit of romance has enlivened Mrs. Wright's stage career.

Finds Husband on Stage.

During her girlhood she lived in Washington, and her voice attracted attention when she was little more than a child. About six years ago she was sent to Stuttgart, Germany, and spent a year or more studying the piano and vocal music. When she returned she wanted to go on the stage, but was forbidden by her father. She, at length, gained his consent, her fond parent thinking she would tire of the life after a few weeks and be glad to return home.

"But I am still on the stage," Mrs. Wright smiled, "and love it more than ever."

During the first year of her stage life Mrs. Wright played roles in light opera. It was during a tour of the Aborn Grand Opera Company, playing "The Bohemian Girl," that she met Mr. Wright. She was singing the role of Arline and Mr. Wright sang the tenor role of Thaddeus. Their stage love-making soon developed into the real article—and now they have a "nice home eight miles from New York and money in four banks," and every summer, after their season closes, they go home and Mr. Wright raises chickens and makes a garden, while Mrs. Wright composes lyrics and fixes up new "stuff" for the next season.

Mr. Batch, Little Jimmy, Howson Lott and other fun-makers supply enough laughter for the whole family for a week in the Comic Section of The Sunday American.

THE PLAYS THIS WEEK

Parade by Wild West.

Intense passion for original production and infinite detail, at any cost of time, talent or money, are commonplaces of knowledge among all well informed amusement goers to Buffalo Bill's Wild West and Pawnee Bill's Far East exhibitions in past seasons. They have stopped at nothing which would add to the verisimilitude of scenery, settings, or to the realistic effects of human activity in the vast arena, or to the significant elaborateness of the consistently comprehensive equipment for a notable revival of the street parade that will herald their advent in Atlanta Monday, June 7.

This brilliant and remarkable succession of innumerable and hitherto unknown wonders is formed in three distinct divisions, Far East, Cosmopolitan and Wild West, according to the time, place and events they symbolize, and their passing is a veritable pulsating phantasmagoria, chronological of humanity's progress from the pristine to the present period.

Rev. Dr. John E. White has a splendid article in The Sunday American on "The House of Our Fathers." Everybody should read it.

REAL ESTATE AND CONSTRUCTION NEWS

Record Price Paid On West Peachtree

Kings Buy and Will Build—Many Apartments for Thoroughfare. Realty's "Come Back."

Real estate trading swung around Thursday from residences and close-in parcels to the southern end of West Peachtree, where a record price was hung up.

R. D. and C. S. King, of Atlanta, have bought from Joseph E. McKinley, of Selma, Ala., through Charles F. Hoke, Jr., a real estate dealer in the Empire Building, 36 and 38 West Peachtree Street for a consideration of $34,860, or at the rate of nearly $700 a front foot. This sets a record on West Peachtree in ordinary transactions. Although $750 was paid across the street from this, it was to complete a tract already purchased, and which needed the additional parcel badly.

Papers in this transaction went to record Thursday, the deal having been signed by the contracting parties Tuesday afternoon.

The McKinley lot is 50 by 132 feet, and contains a double frame house, which is rented to tenants. It is on the west side of the street about 50 feet north of Simpson Street, and a stone's throw of the Peachtree junction, which, by reason of its already heavy traffic, has been assured of a traffic policeman.

The new owners contemplate the erection of a handsome apartment house, but plans for the same are not definite.

Plans for West Peachtree.

West Peachtree, by the way, is due to see some of the most substantial improvements of the year. All that is holding buildings back is the question of regrading. The new street work will proceed as far north as Pine Street for the present, and will continue to Sixth Street later on. There will be no necessity for waiting until Ivy Street is completed, declared James T. Wright, one of the property owners, Thursday morning.

Among contemplated improvements on West Peachtree Street may be mentioned the following:

Eight-story apartment on the southeast corner of Porter Place, opposite the Lenox and the Florence apartments.

Handsome apartment of Dr. J. H. Lorenz on the northwest corner of West Peachtree Place.

Brick stores on Judge Spencer R. Atkinson's West Peachtree, Porter Place and Alexander Street frontage.

Apartments on Dr. William Owens' lots at the southwest corner of Pine Street and the southeast corner of Peachtree Place. Dr. Owens is an apartment builder on an extensive scale, having already built at the southeast corner of Third and the northeast corner of Howard. He believes West Peachtree the best apartment house street in Atlanta.

Apartment under advisement by Byron Souders at the southwest corner of Linden, adjoining the Byron, which was also built by Mr. Souders.

Piedmont Avenue Apartment.

A building permit was issued on Thursday by Building Inspector Hays to Mrs. Grace Keefer to build a two-story frame apartment at 797 Piedmont Avenue, at a cost of $11,000, and by day labor.

College Park School.

Workmen are busy completing a new high school for College Park, at a cost, with furnishings, of about $15,000. The building is to be of brick and two stories high. College Park already has many handsome educational buildings in the Cox College and Georgia Military Academy groups.

Building Permits.

$11,000—Mrs. Grace Keefer, 797 Piedmont Avenue, two-story frame apartment. Day work.

$3,500—S. A. Ozburn, 297 Ponce De-Leon Avenue, one-story frame dwelling. Day work.

$500—Leopold Haas, Decatur Street and Piedmont Avenue, change front. Day work.

$350—Lum Carroll, 25 Racine Street, build room. G. S. Daniel.

$250—C. E. Bates, 20 Dabney Street, additions. West Construction Company.

$140—Mrs. A. L. Stieglitz, 153 Jett Street, same.

$55—R. T. Moon, 218 Grant Street, build frame garage. Crockett & Carter.

$200—J. Regenstein, Sr., 43 Simpson Street, repairs. Day work.

$150—Mrs. T. C. Perkins, 31 Boulevard Place, same. Day work.

The wonderful City Life Section of The Sunday American will be better than ever on Sunday. Mutt and Jeff, and Powers, the great cartoonist, with dozens of other fun-makers, will have exclusive features.

Society Notes

The City Federation will hold its annual meeting Friday. The morning session, at 10:30, will be devoted to the reports of all the clubs, and the afternoon session, at 3, to civics.

The Federation has grown in its fourteen years until to-day it includes almost every philanthropic, ethical and civic club in Atlanta, numbering in all 84 organizations, with Mrs. Charles J. Haden as president.

Feats of particular interest in the last year were securing a bequest of $500 for the equipment of Mims Park and raising $2,500 for the improvement of the Davis Street School yard. Forty thousand pledges were the result of cleaning-up day.

The Chamber of Commerce again co-operating with the Federation, additional scholarships have been given and $100 to the students' aid work.

After the lecture of Horace McFarland, president of the American Civic League, the Atlanta Civic Improvement Commission was organized, the following ladies being appointed to act:

Mrs. Charles J. Haden, Mrs. William Peel, Mrs. Edward Brown, Mrs. John M. Slaton, Mrs. J. E. Sommerfield, Mrs. W. B. Cummings, Mrs. E. Z. Connally, Mrs. J. K. Ottley, Mrs. Samuel Brady, Mrs. Hartwell Spain.

Mrs. Haden has added the following strong committees and departments of work to the Federation: Appreciation, complaint, city plan, care of vacant lots, drama, civil service reform, world's peace, industrial home for wayward girls, vocational training, better housing of tenants, and household economics.

Two new calendar days have been established, Burroughs Day and Junior Civic Day on Uncle Remus' birthday, December 9.

There is scarcely a day in the year but what the Federation is asked to aid in charity or public reform. Sixteen organizations have joined in the last year. They are Ladies of the Maccabees, Washington Seminary Alumni Association, Brenau Alumni Association, Burroughs Club, East Point Woman's Club, Newnan Woman's Club, Atlanta Registered Nurses' Asosciation, Booklovers' Club, Kirkwood Civic League, Junior Civic League of Davis Street School, Players' Club, Porter Springs Educational Association, Woman's Auxiliary of Wesley Memorial Hospital, Inman Park Girls' Club, Pen and Brush Club and Peeples Street Improvement Club.

For Mrs. Mastel.

Miss Em Baker entertained informally Thursday morning for Mrs. R. B. Barnett's guest, Mrs. Mastel, of Montgomery.

For Mrs. Wood.

Mrs. John Gilmore entertained 20 guests at bridge at the Driving Club Thursday afternoon for Mrs. C. S. Wood, of New York, who is visiting her sister, Mrs. Augustus Wilkerson. The tables were placed on the eastern veranda amid palms, ferns and flower boxes. The prizes were silk stockings. Mrs. Gilmore received her guests in a black and white voile, with touches of pink, and her hat was of pink Neapolitan straw covered with pink roses.

Dancing Party for Young People.

Mr. John T. Stewart entertained 100 members of the younger set at a dancing party Wednesday evening at the home of his parents, Mr. and Mrs. Edwin Stewart, on Ponce DeLeon Avenue. Purple and white wisteria formed the decorations, in which the High School colors were observed, and an orchestra played during the evening. Punch was served from prettily decortaed punch bowls on the piazza.

Electa Chapter to Meet.

The regular meeting of Electa Chapter, No. 6, Order of Eastern Star, will be held at the Masonic Temple Friday evening at 8 o'clock.

PERSONALS

Mrs. Amelia Wyly, of Montgomery, is visiting Mrs. Charlotte I. Peck, West Fourteenth Street.

Mrs. Marshall McKenzie and Miss May O'Brien will spend July in Wrightsville Beach.

Mr. and Mrs. W. R. C. Smith, of Druid Hills, leave next week with their family to spend the summer camping near Franklin, N. C.

Dr. and Mrs. Charles Boynton sailed Tuesday from Savannah for Boston. They will attend the Princeton commencement and visit New York.

Mrs. Henry Miller, of West Point, is the guest of her son, Dr. Hal Miller, Gordon Street.

Dr. William Goldsmith and son, William, Jr., are spending several weeks in St. Petersburg, Fla. Mrs. Goldsmith is visiting her sister, Mrs. Robert Hancock, in Baltimore.

Miss Marian Fielder left Tuesday for Charlotte, N. C., to be the guest of Miss Cornie Fore for several weeks.

Miss Aline Fielder, who has been at the Winston-Salem College this year and has been the guest of the Sigma Nu fraternity house party during the Auburn commencement, will return home Thursday afternoon.

"BELIEVE ME"

There is no common-sense reason why you should be without appetite—why you suffer distress after eating—why your liver and bowels should be inactive. Try

Hostetter's STOMACH BITTERS

It will help you overcome all Stomach, Liver and Bowel Ills.

GET A BOTTLE AT ONCE

Munyon to Sue Wife, Noted Stage Beauty

PHILADELPHIA, June 5.—James M. Munyon, the patent medicine man, has filed suit for divorce against Mrs. Pauline Louise Neff Munyon, who was famed as a beauty when on the stage.

Munyon said to-day that the whereabouts of his wife is unknown to him.

Chattanooga Woman Dying in Auto Crash

CHATTANOOGA, June 5.—Mrs. J. A. Allen was perhaps fatally injured in St. Elmo last night in a collision of her automobile with a wagon.

Mrs. Allen was thrown to the ground and received a fractured rib and a severe cut at the base of her skull.

Dynamite Plot Case Ready to Go to Jury

BOSTON, June 5.—Taking of evidence in the Wood-Atteaux-Collins dynamite plot trial ended this afternoon. The case will go to the jury after arguments.

William M. Wood, president of the American Woolen Company, is the leading defendant.

KIMBALL
CHICAGO



A BUSINESS MAN'S RECREATION

Upon the way a man spends his time outside of business very largely depends his efficiency in business. A great many men of large affairs to-day are making music their hobby. This has become possible only through the invention of the Kimball 88-Note Player-Piano. Through this medium you can become familiar with the classics, the latest popular hits, dance and religious music, without any previous musical training.

In other words, the Kimball Player-Piano bridges years of technical training, because anyone can play with but a few minutes instruction. With but one stroke of the lever, the Player is transformed into a piano for hand or manual playing.

Our record of sales shows that the Kimball Player is bought by the leaders in the business world, such as bank presidents, lawyers, doctors and captains of industry in every line.

We cordially invite you to a demonstration of our several styles; then you will understand and realize fully that we don't overstate the immense amount of satisfaction they afford.

If you have an old instrument or an instrument in your home that remains silent because there is no skilled musician to play it, we will make you a reasonable allowance for it to apply on the purchase of a new Kimball Player. Remember that the value of such instruments taken in trade is greater to-day, intrinsically, than it will be later on.

We will be pleased to have a salesman call upon request.

Cash, or convenient terms arranged.

YOU SAVE WHEN YOU BUY AT KIMBALL'S

W. W. KIMBALL CO.

Atlanta Branch
94 N. PRYOR ST.
H. R. Calef, Mgr.

YOU SAVE WHEN YOU BUY AT KIMBALL'S

Let's Go Camping

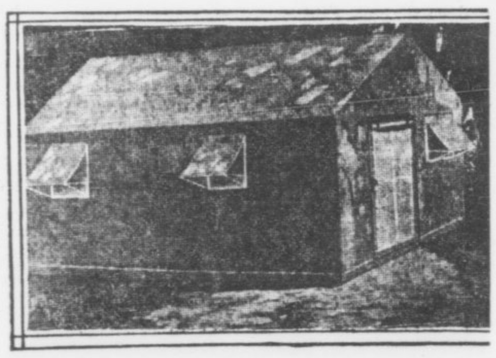

Get out into the open, under the oak trees, by the side of rushing rivers or quiet lakes. It will do you and your family good. It's the best medicine in the world. It will bring the bloom of youth to pale cheeks. We carry a full line of everything to make camping life comfortable and delightful, and at moderate cost.

Folding Camp Stools, each	50c
Folding Camp Chairs, each	$1.00, $1.50 and $3.50
Folding Camp Tables, each	$3.50
Folding Camp Cots, each	$3.50
7-foot by 8-foot Army Tents, each	$7.50
Army Hats, each	$1.50
Army Meat Pans, each	35c
Army Blankets, each	$5.00 and $6.50
Folding Buckets, each	$1.00 and $2.50
Folding Lunch Baskets, each	$2.00

With these conveniences you can be as comfortable in camp as in your own home.

Come and Fish in Piedmont

The Park Commissioners have decided that the people of Atlanta shall have the privilege of fishing in the Piedmont Lake during the month of June. The lake is full of "Bream" of all sizes. Be a sport and throw the little fish back in the lake. Get your fishing tackle now.

King Hardware Company
53 Peachtree - - - 87 Whitehall

The SOCIAL WORLD

"Glen Hays," the suburban home of Mr. and Mrs. Thomas J. Hightower, Jr., was the scene of a large reception Friday afternoon, when Mrs. Hightower entertained for her house guest, Mrs. Robert Bohannon, of Louisville, Ky.

The house was elaborately decorated, gardenias being used in the drawing room, yellow daisies in the hall, white daisies in the library and pink sweetpeas in the dining room. The table was adorned with a plateau of pink and white sweetpeas and silver compotes held cakes embossed in pink sweetpeas and heart-shaped bonbons of pink and white. The silver candelabra were shaded in pink, and the ices carried out the color scheme. Misses Nellie and Ida Hightower presided over a prettily appointed tea table.

An orchestra played during the afternoon and 125 guests were entertained. Mrs. Hightower and Mrs. Bohannon both wore lacey lingerie gowns. Mrs. Charles A. Sisson and Mrs. W. S. Elkin assisted in entertaining.

For Miss Martha Francis.

Miss Martha Francis, a bride-elect of June, was the honor guest at a luncheon given Thursday by Mrs. Dan Lyle. Dorothy Perkins roses and hollyhocks formed the decorations throughout the house, and covers were laid for eight at a table, carrying out a color scheme of pink and white. A large plateau of pink sweetpeas was surrounded by crystal vases of the same flowers, and each place was marked by a corsage bouquet of pink sweetpeas. The place cards bore hand-painted pink sweetpeas, and the hostess wore pink linen.

Guests included Misses Martha Francis, Lillian Logan, Anna Lyle, Frances Connally, Mrs. Bertram Norris and Mrs. William Schroder.

Miss Francis was lovely in a French model of white crepe, embroidered in graduated polka dots of American Beauty roses, the coat effect of white crepe being caught in front with a large black bow. A girdle of black satin finished the costume and her hat was adorned with white wings.

Dinner for Miss Francis.

Mr. and Mrs. Mitchell King will entertain at dinner on the evening of June 14 for Miss Martha Francis and Mr. Claude Douthit, whose wedding will take place the latter part of June.

Miss Hay Hostess.

Miss Minnie Lee Hay entertained Thursday afternoon at the first of a series of auction bridge parties at her home on Spring Street. A large bowl of yellow lilies graced the tea table and daisies were used in decorating the rooms where the tables were arranged. The prize for top score was a Dresden powder box. Miss Hay wore a dainty lingerie frock of white embroidered mull, finished by a girdle of pink brocade satin. The guests were Misses Margaret Beck, Bertha Wright, Louise Collier, Mrs. Roy Wynne, Mrs. R. N. Bissell, Mrs. Karl Brittain, and Mrs. J. Fletcher Heard.

Battey-Waldrick.

Miss Belle O'Driscoll Battey, daughter of Mr. and Mrs. Frank C. Battey, of Savannah, was married Wednesday evening at Christ Church to Lieutenant Meade Waldrick, of the United States army. The marriage was a beautiful event. Nine lovely bridesmaids attended the bride and a large circle of friends were entertained at a reception at the home of the bride's parents after the ceremony. Lieutenant Waldrick took his bride to his present station at Fort Totten, N. Y., where they will be for several months, leaving that post for a four-year commission at West Point.

For Miss Marie Wright.

Miss Marie Wright, a bride-elect of June, was tendered a miscellaneous shower Thursday afternoon by Miss Julia Stokes. Daisies and ferns formed the decorations, and the score cards were hand-painted in wedding bells and orange blossoms. The gifts brought by the guests were delivered by "parcel post." Twelve close friends were entertained.

Girls' Club to Meet.

The Girls' Club of Inman Park will hold its monthly meeting Friday afternoon at 3:30 at Mrs. S. C. Dobbs' residence in Druid Hills.

Phi Mu Association.

The Phi Mu Alumnae Association meets Friday at 4 o'clock at the University Club. This will be the last meeting until fall, and as delegates will be elected to the national convention, which meets at Niagara Falls August 5 to 8, all members are asked to be present.

Students' Recital.

The piano pupils of Mrs. Herbert H. Mattingly will give a recital at Cleveland-Manning Concert Hall Saturday evening at 8:15 o'clock.

The following program will be given:

Spanish Dance, op. 12, No. 3, Moszkowski—Miss Josibel Christopher, first piano; Miss Virginia Raley, second piano.

(a) "Rock-a-bye-Baby," (b) "Dance Lightly," (c) "Sleep Song," Jessie Gaynor—Miss Lillian Dixon.

"The Contented Bird," Rowe; "A Tone Poem," Cramm—Miss Pointer Donaldson.

(a) "A Goblin," (b) "The Forest Sprites," (c) "The Coquette," Jessie Gaynor—Miss Margaret Brady.

"Dance of the Clowns," Ellenberg—Miss Clara May George.

"A June Rose," Cadman—Miss Virginia Clarke.

"Dance of the Fireflies," Steere—Miss Jane Reiley.

"The First Violet," Behr—Master Murray Dixon.

Second Valse, Godard—Miss Virginia Raley, first piano; Miss Mary Bennett, second piano.

Scherzo, Schubert—Miss Margaret Reiley.

"Rondo d'Amour," Nicolo von Westerhout—Miss Mary Lee Wilhelm.

Valse Arabesque, Theodore Lack—Miss Mildred Thomas.

"La Scintilla," Julie Rive King—Miss Ruth Herrington.

Quartet, "Vedrai e Arino," Mozart—Misses Christopher, Wilhelm, Thomas and Margaret Reiley.

Mazurka, Godard—Miss Elizabeth Robinson.

Isolee (reverie for the left hand), Henri Ravina—Miss Margery Clegg.

Valse de Concert, Wieniawski—Miss Anne Will McCall.

Douex Alouettes, Leschetizky—Miss Charlotte Fogg.

"Rustle of Spring," Sinding—Miss Josibel Christopher.

Quartet, Rondo Brilliante, Fowler—Misses Fogg, Herrington, Clegg and Robinson.

Awarding of medals in piano.

Pope-Griffies.

Wednesday afternoon Miss Pearl Pope, of Oxford, and Mr. J. A. Griffies, of Carrollton, were married at the home of the bride's father. After the ceremony Mr. and Mrs. Griffies left for an extensive wedding journey.

Likes Children Better Than Dogs

Mrs. Whitman Now Very Domestic

She Sells Her $100,000 Pets

Mrs. Malcolm D. Whitman and two of the dogs.



Jennie Crocker Has Given Up Her Kennel to Care for Step-Children.

BOSTON, June 5.—A $100,000 kennel of prize dogs is worth nothing at all, if one can have two real flesh and blood children. This is the decision of Mrs. Malcolm Whitman, the California girl who was Jennie Adeline Crocker before she married the Brookline man. Mrs. Whitman is worth $10,000,000 and before her marriage her kennel of dogs was the delight of her life. They were valued at $100,000, and she spent hours with them every day. Wherever she went three or four blooded dogs followed her.

Mr. Whitman had two children by his former wife. Malcolm, the boy, is four years old. His sister, Jeannetta, is five.

It was not long after the wedding before the two babies were calling Mrs. Whitman "Mother," and running to her with their little bruises and scratches to be kissed—or their broken toys to be mended.

Mrs. Whitman forgot her dogs in the delight of serving these little ones—and now she has given away or sold practically every one of the sixty-three animals she prized so highly.

Mr. Whitman, too, has given up one of the joys of the days before he was married. He was a champion tennis player in those days, and spent an hour or two on the courts almost every day. But since his marriage he has given up this sport and is devoting himself to his business and his wife.

Friends of the couple say their marriage has worked a wonderful change in each. They have abandoned the brisk round of social events and go out now only with their intimate friends and for the quieter enjoyments that now appeal to them.

Society Notes

Martin-Sears.

Mr. and Mrs. John W. Walker announce the marriage of their sister, Miss Sarah Kennon Martin, to the Rev. Alfred K. Sears on Wednesday morning, June 4, at 10 o'clock, at the home of Mr. and Mrs. Walker, 261 Oak Street. After June 10 the Rev. Mr. and Mrs. Sears will be at home in Winterville, Ga.

Mrs. Brown Entertains.

Mrs. J. Epps Brown entertained 20 guests informally at bridge Thursday afternoon for Mrs. William Gray, of Richmond, Va., Mrs. Fairfax Montague's guest, and Mrs. John Brown, formerly of Richmond, who has recently come to Atlanta to live. Garden flowers formed the decorations, and the prizes included a set of wine glasses, casseroles and a serving platter.

Lawn Fete.

The Peachtree Street residence of Dr. and Mrs. George H. Noble will be the scene of a lawn fete Friday afternoon, given by members of St. Mary's Guild of St. Philip's Cathedral. The hours are from 4 to 9, and there will be fortune-telling, a grab bag, candy sale, etc.

Varnell-Fitch.

The wedding of Miss Eula Varnell and Mr. James Briggs Fitch was quietly solemnized Wednesday at high noon at the residence of the bride's parents, Mr. and Mrs. John Wilson Varnell, the Rev. A. T. Spalding officiating.

Mrs. John David Askew, the bride's sister, was matron of honor, Mr. William Phinney was best man and little Laura and John Askew held streamers of white tulle and ribbons, through which the bridal party passed to an altar of greenery, flanked with vases of white lilies.

The bride wore white crepe meteor with garniture of point lace. Her long tulle veil was caught with a heart of pearls and diamonds, the gift of the bridegroom. The bridal bouquet was of bride roses and valley lilies.

A wedding breakfast followed the ceremony, the bride and bridegroom leaving later for Virginia. On their return they will be at home at the Georgian Terrace.

Woman's Guild to Meet.

The Woman's Guild of St. Luke's Church will hold their last meeting of the summer on Friday, June 6, at 11 o'clock in the infant classroom. Officers will be elected and other important business transacted.

For Miss VanEpps.

Miss Helen Muse will entertain at luncheon Saturday for Miss Minnie VanEpps, whose wedding will take place June 12. Only a few of Miss VanEpps' close friends will be present.

Miss Ribble Hostess.

Miss Virginia Ribble entertained the members of her bridge club Thursday morning at her home on Myrtle Street. Daisies and growing plants decorated the lovely home and silk hose were given as prizes.

The guests were Misses Gladys Catchings, Ruth Tanner, Maury Lee Cowles, Caro Sharpe, Elizabeth Parks, Bernice Schuessler, Lucy Stockard, Rosa Belle Chapman, Jennie Lou Lindsey, Olive Shropshire and her guest, Camilla Callaway, of Madison, and Mrs. Everett Giffen.

DR. STOCKS REGAINS PERFECT HEALTH.

After Long Vacation Returns to City This Week and Resumes Practice June 9th.

To My Former Friends and Patrons: I beg to announce that I will resume my practice on June 9. Office on seventh floor Atlanta Trust Building, 140 Peachtree St. Bell phone Ivy 4292. C. L. Stocks, Dentist.

Special Shoe Values

To-morrow and Saturday

TO 1 P. M.



AT ALLEN'S

Beginning Saturday, June 7th, we close our store at 1 p. m. for three months. As Saturday, by custom, has become one of the best shoe-buying days in Atlanta. We are going to induce you to shop Friday all day and Saturday half a day, instead of waiting until after 1 p. m. To-morrow and Saturday forenoon we are offering as a special leader a smart style each in black satin, tan and dull calf, white canvas or patent leather pumps at..... $2.45



These are regular $3.50, $4.00 and $5.00 values.

J. P. ALLEN & CO.

To-morrow a Great Sale of

Girls' Frocks

Ages 2 to 14 Years

Three Hundred Frocks on Sale at One Price

Our popular Child's-Wear Department, on 2nd floor, continues tomorrow one of the successful Week-End Sales that have obtained throughout the season. Please observe that the importance of this sale is not dependent upon *mere* littleness of price, but coupled with *good values, good style* and *good quality*

Play Dresses
2 to 6 Years
At 98c Each

Of ginghams, madras, linenes. Serviceable, dainty little frocks. Some are trimmed with embroideries, others trimmed with bands of contrasting materials, in light, dark or medium shades.

TO-MORROW
Children's Day Dresses
At 98c Each
Girls' Dresses 2 to 14 Years
At KEELY'S

Vacation Dresses
6 to 14 Years
At 98c Each

Ginghams, percales, striped madras, and a few linenes. Some are trimmed in bands of embroidery, some are tailored effects, finished with bands of contrasting materials and buttons.

Lingerie Dresses
2 to 6 Years

Dainty frocks of white lawns. Trimmings are of lace and embroidery. Other styles in pink and blue stripe dimity, trimmed in white lawn bands. All in the new long-waisted effects.

Dainty Frocks
6 to 14 Years

Of sheer white lawn. Some are trimmed with embroideries, others with dainty tucks and lace. Included in this assortment are a few pink and blue lawns. Lace or embroidery trimmed.

All Children's Hats at Clearance Prices

Keely Company

At Allen's Friday and Saturday

A Specially Arranged Sale of 300 Beautiful Summer Dresses *$6.95*

$10.00, $12.50 and $15.00 Values

They arrived opportunely—and they're a most fascinating assortment of thin voile dresses for mid-summer comfort and airy daintiness—300 of them.

We bought opportunely—with regard to price and choice selections. We offer them opportunely—with a selling price that induces and a showing that is convincing There is such a variety in styles and colors that one will find her only trouble in deciding which.

Voile, fine and sheer, pink and white stripes, black and white, dark and light blue, combined with white or solid colors; and figured voiles of attractive, quaint, old-fashioned "sprig muslin" designs.

Lace, net and buttons, velvet ribbons and silk girdles form a chic finish, creating a great diversity of effects. Skirts are plain or slightly draped, peplums and tunics prevail, and good style clings to all.

This is one of many

Allen Dress Opportunities

offered you through each season.

We promise you a surprise in the real value you will find in these ready-to-wear summer dresses at

Women's Sizes 34 to 44 *$6.95* *Misses' Sizes 14 to 18*

J. P. Allen & Co.

51 and 53 Whitehall St.

Store Closes Saturday Afternoon at One o'Clock





THE GEORGIAN'S MAGAZINE PAGE

True Hospitality

By MRS. FRANK LEARNED

IT would seem that the extremes of extravagance and ostentation have been reached in modern times. Someone has said cleverly that there has been an "overdose of luxury." The time is arriving when a reaction will bring the realization that simplicity is dignified and well-bred.

Lavish display leaves something missing from an entertainment. Elaborate feasts, costly furnishings, too many flowers do not please. The desire should be to confer pleasure on our guests, not to exploit one's possessions. Graciousness and cordiality will lift the very simplest form of hospitality far out of the commonplace.

We pay too much attention to the material things. Of courre, we should provide with care and liberality for those whom we invite to our houses, but we should not fear to bring congenial people together because we can not dazzle them by a great display or give them a profusion of luxuries.

The Right Spirit.

The true spirit of hospitality should be in an exchange of such courtesies and kindnesses as bind us to each other and in receiving our friends with heartfelt cordiality, not looking for or rewards.

A proverb among the Arabs is: "If thou hast much, give of thy goods; if thou hast little, give of thine heart."

We should provide our best, although our best may be very simple. When we strive after too much elaboration we make the coming of a few friends to dinner a troublesome matter. A mistake, too, often made by a young or an inexperienced hostess is to invite friends only on a rare occasion and make that occasion too ceremonious to be a pleasure; or she has exhausted herself so much in the preparation of an entertainment that she is too tired to do justice to herself or her guests.

To strain after something novel is another mistake. Unless a hostess has plenty of executive ability and originality, it is best not to attempt innovations, and it is always best not to compete with others; that is, we should not wish to excel our neighbor, who entertained last week.

Homes of Good Cheer.

If young people are brought up to realize that heartfelt hospitality is part of the best family life, they will never forget the pleasant duty of making their homes places of good cheer. In the bringing up of children they should be induced to take an unselfish share in welcoming guests, not only their own friends, but older persons, even those who may not be the most agreeable, and to offer little attentions ungrudgingly to all.

We are apt to forget that hospitality is a duty and contributes to the happiness of the community in which we live. A birthday or a wedding anniversary may be made an occasion of joy to our friends.

The spirit of a truly hospitable house is in the generous intention to welcome with cordial readiness all who enter it.

The Birth of Atlanta as told by pioneer women—an article that everybody will want to read. Published exclusively in The Sunday American.

Hardly the Same Fall

Young Hopkins had lately returned from border warfare in India, and was being rather "lionized" among his particular set in society. Invitations rained on him, but he did not accept them eagerly, for, seeing that he had been so long in the wilds, he did not find it easy to make topical conversation.

He was dining this particular night at a superior officer's residence, and found his dinner partner to be his host's niece.

The lady did not seem to him to be particularly intelligent; but Hopkins tried his hardest to make conversation, and thought a few of his fighting experiences might interest her.

"It was a narrow squeak," he informed her at the conclusion of one incident. "I had a horse shot under me!"

"Dear me!" the lady replied, in a rather bored tone. "What was the matter with it?"

Despairingly the officer looked to her, but made another attempt to raise the flagging conversation.

"We're a fighting family, you know," he observed. "My great-grandfather fell at Waterloo!"

"What a coincidence!" she rejoined. "Something like that happened in our family. My grandfather fell on Broadway—slipped on a piece of orange peel!"

Important News.

A paper engaged a reporter to travel and send by wire all important news. The reporter was a novice, and sent the following "important" news to his paper:

"A judge is down shooting here."

The editor telegraphed back:

"Let yourself to him for a target."

Climate Failed; Medicine Effective

Rest, fresh air and well-cooked, nourishing food do help many persons suffering with Lung Trouble. But in many cases the disease is only temporarily "arrested," and something more is needed. Eckman's Alterative is a medicine for Throat and Lung Troubles and has brought about many complete recoveries—in many cases where the surroundings were not ideal. Judging by the many reports of recoveries received, we believe it should be used in every case of Lung Trouble. A remarkable case follows:

Weldon, Ill.

"My Dear Sir: Through your instrumentality I have been saved from a premature grave. On December 14, 1904, I was taken with Typhoid Pneumonia which developed into Consumption. In February, 1905, I went to Fort Worth, Texas, and later to Camon City, Colorado. After being there two weeks, my physician informed me that my case was hopeless. Three weeks later I returned home, weighing 105 pounds, the doctor having given me no assurance of reaching there alive.

"On July 14, 1906, I began taking Eckman's wonderful remedy for Consumption. To-day I weigh 158 pounds. I am stout and well and can do any kind of work about my grain elevator."

(Affidavit) ARTHUR WEBB.

(Above abbreviated; more on request.)

Eckman's Alterative has been proven by many years' test to be most efficacious in cases of severe Throat and Lung Affections, Bronchitis, Bronchial Asthma, Stubborn Colds and in upbuilding the system. Does not contain narcotics, poisons or habit-forming drugs. For sale by all of Jacobs' Drug Stores and other leading druggists. Write the Eckman Laboratory, Philadelphia, Pa., for booklet telling of recoveries and additional evidence.

The New Girl and the Old Girl



Mothers Should Not Try to Make Matches.

By DOROTHY DIX.

A POOR, foolish rich woman—one of the kind who would have said, like Marie Antoinette, that if the poor people didn't have bread, why didn't they eat cake—was deploring the other day the fact that women were going into business.

She said that it robbed them of their feminine charm, and that it was killing out the gallantry of men. And that you could see that even in society, for, forsooth, when a girl was going to have her coming-out party, she would receive dozens of bouquets from men, whereas she was lucky if she got one or two now.

We hear this same sentiment echoed over and over again—women are being robbed of their feminine charms by going into business—women are not now what they used to be—the modern woman is a poor creature compared to her grandmother, and so on.

I know two girls who are about the same age, about the same upbringing, about the same in intelligence and looks, and both, by the way, are unusually pretty and intelligent. One of these girls I will call the New Girl, and the other the Old Girl, because they represent the modern and the past viewpoint on the woman question.

The New Girl.

I was at the New Girl's home when she came in for lunch the other day. She was spic and span, and tailor-made from the crown of her trig little walking hat to the soles of her smart little low-heeled walking boots. Her skin was clear and pink and white; her eyes shone, and there was about her an atmosphere that simply radiated youth, and intelligence, and ability. As the bored and lackadaisical second wife says wistfully of the typist in the Twelve-Pound Look: "I thought she looked so alive."

The New Girl is the competent stenographer in a big business house, where she is going to climb up, and up, to a bigger and better position. And she doesn't pity herself because she has to work. She's proud of it, and she loves it.

She said she must hurry luncheon because business was booming, and they had specially big orders that day, and she was needed in the office. Recently a sister, who is married to a rich man and who cuts a wide swath in society in another city, wrote to the New Girl and begged her to come and live with her, offering to give her all the pretty clothes she wanted, and indulge her in every luxury.

Perfectly Dreadful.

The New Girl never even considered the offer. "What," she cried, "give up my good job, and go and be dependent on somebody else? Me take things as favors instead of earning them? Have somebody give me my clothes instead of buying what I want with my own money? Why, I guess not. I can stand on my own little tootsies, thank you, and I'm going to do it. Besides, business is a million times more fun than society, anyway. What's a pink tea to putting over a deal? What's fishing for an invitation to a party angling for an order?

"It's sweet and darling of Janie and John to want me, but I couldn't be any more satisfied to be a parasite on them than the right sort of a man would be. I'd simply die of self-contempt if I did. I'm just not that sort of a girl. I'm not the old-fashioned dishrag-clinger sort of a girl. I'm the modern take-care-of-yourself sort."

The Old Girl is young and pretty, too, and I often see her at lunch in her home. She comes in heavy-eyed, in a bedraggled kimono, just aroused, because her mother lets her sleep of mornings in order to preserve her good looks. This girl is poor, too, but she doesn't work. She doesn't ever expect to make her own living. She expects to marry it.

The Old Girl's mother thinks it perfectly dreadful for a girl to go out in the world and earn her living, and she doesn't know what we are coming to when women want to vote and take a part in public affairs. But she sees no shame in parading her daughter up and down in the marriage mart.

To make this girl more attractive in the eyes of men she is bedecked in clothes that cost incredible sacrifices from the father, who toils far beyond his strength to pay for them, from the mother who sews her fingers to the bone mending, altering, trying to disguise home-made frocks so they will look like Paris confections, and from the younger members of the family, who are half-starved in order that the beautiful sister may go forth decked out like Solomon in all his glory.

Groomed as a prize nag is for the horse show, the Old Girl is taken to parties, to summer resorts, to winter resorts, wherever there is a possibility of eligible men, and she knows, and they know, that she is for sale to the highest bidder.

Early and late it is ground into her consciousness that she must marry, that she must marry rich, if she possibly can, but if she can't, she must manage by hook or crook to marry some man who can support her, and get out of the way so that the next sister may have her turn also at the husband chase.

Now I ask you which of these two girls do you think more admirable? The independent, wholesome, little working girl, doing something useful in the world, ready to marry if the right man comes along and wins her heart, but not forced into an unloved marriage because she has to have some one to support her.

Or do you admire most the girl who is flung at men's heads; the girl who is being as shamelessly exploited before men as if she were a prize animal, the girl with whom marriage will be nothing but a graft, and who must take a husband whether she wants him or not because she has no way of supporting herself?

Don't you think that the new way is an improvement over the old, and that the new girl is just about the greatest modern invention?

I do.

Rev. Dr. John E. White has a splendid article in The Sunday American on "The House of Our Fathers." Everybody should read it.

.:. Plenty of Bargains .:.

"WHY, aunty!" exclaimed Marjory, in surprise. "Here I have been visiting you for one whole day, and I did not miss your piano until this minute. What has become of the old faithful?"

"Oh, didn't I write you all about it?" asked Mrs. Davenport.

"Not a word," said her niece. "Did you give it to Adele when she was married?"

"No, indeed. Adele received a piano from her mother-in-law for a wedding present. But, you see, neither your uncle nor myself plays the piano, and that instrument certainly wasn't an ornament to the house with its scars of twenty years' service, so I decided to exchange it for one of those graphophones."

"Oh, auntie! At your old trick of exchanging things!" laughed Marjory. "But how did you ever get any one to give you a new graphophone for that ancient piano? You are a wonder."

"Of course, I had to do a great deal of running around to different musical stores before I was able to make a satisfactory bargain, but by adding some money to it I finally managed to obtain a good, sweet toned instrument. In fact, your Uncle Tom was kind enough to remark that of all my bargains that was the best."

"How perfectly splendid!" exclaimed Marjory. "Let me see it. I'll try some of the records."

"Well, my child, you can't do that, because—well, you see, I haven't it any more!"

"Gone! So soon? Why?"

"Oh, after hearing all these records over and over and trying them on all our friends we got tired of the thing. There it stood—no more of an ornament to the house than the old piano was—so when I heard that Mrs. Butzle in the apartment above was going to boarding I decided at once that it would be necessary to her happiness to have a graphophone. The poor thing was used to being busy all day and she would find the time heavy on her hands without some amusement."

"How much did she give you for it?" inquired Marjory.

"Oh, no money, of course not!" answered her aunt. "But she had a large aquarium full of goldfish and moss and funny little houses and shells, and she didn't want it any more and I had taken a fancy to it the first time I saw it. I thought it would be a pleasure to care for the little fish. So I gave her my graphophone for her aquarium. When your Uncle Tom saw it he said it was the best bargain I ever made."

"Oh, auntie, an aquarium! How interesting! But where under the sun is your fish circus? I don't see it."

"I didn't keep it very long. One of the goldfish was always dying. I never saw anything like it. Really, it wasn't very pleasant every time I went to take a look at that thing to see another dead fish. Was it? I guess they weren't of a very hardy breed.

"When the man at the fish store became tired of hearing me complain about my fish troubles, he said: 'That is a valuable aquarium case, Mrs. Davenport, and as you don't seem to take much pleasure in it, I'll make a proposition to you. I'll give you a pretty canary in a gilt cage for the whole outfit.'

"'Agreed,' I exclaimed, eagerly.

"I had my doubts as to whether he did it out of pity or to get rid of me. I went home carrying my new pet, because I was so anxious to surprise your Uncle Tom that I couldn't wait to have it sent."

"What did Uncle Tom say?" asked Marjory.

"He declared it was the best bargain I had made yet," promptly answered her aunt. "He said—"

"But I don't see it anywhere," interrupted the girl.

"No," sighed she, sadly shaking her head. "The poor bird died."

"So the bird cage is all you have left of your piano exchange," said Marjory, unable to hide a smile.

"No, child, I gave the cage to my dressmaker and she insisted on making me this little dressing sack for it. Isn't it sweet? Your Uncle Tom says I got a bargain that time if I ever did in my life."

"You dear, changeable auntie!" laughed Marjory. "I wonder what you will exchange that for? It's a wonder that you've kept Uncle Tom so long without exchanging him!"

A Baby Silencer

MRS. ESTHER PROUTY, of Fort Wayne, Ind., has invented a baby silencer, "well designed for matinees, churches and family use." She had not intended to pose as a philanthropist, but walked into the Hotel Baltimore, in Kansas City, with her 2-year-old baby, and reporters being present publicity came accidentally.

The baby squirmed, kicked and made faces, but there was no noise. "Poor thing," some one said, "it's deaf and dumb." The mother smiled and said: "No, he's crying his best, but he's wearing his shock and noise absorber. If I remove it he'd fill the lobby with more noise than you ever heard!"

A crowd gathered and Mrs. Prouty assumed the role of lecturer, with illustrations. A thin rubber hood fitted over the baby's chin and mouth, and cotton of the same color as the baby's skin could not be seen at a distance. Around the mouth was a pocket, in which was a gauzy cloth.

Mrs. Prouty changes the gauzy padding every day, and the baby wears it only when in public. The child can breathe through it, and it is removed when the baby wants to drink. The absorber is fastened in the back under the baby's hood, and though it cries as much as it wishes, the noise sounds no louder than a dull buzz.



THE TRIPLE TIE

A Story for Baseball Fans That Will Interest Every Lover of the National Game

SYNOPSIS.

Gordon Kelly, a young man from the mountains, who says that he never played on any baseball club and that he has never seen a game in his life, induces Manager Bill Smith, of the Atlanta club, to give him a try-out. At batting and fielding practice he creates a sensation. The Atlanta Georgian prints a whole page of snapshots of him and his fame spreads throughout the country.

In the meantime he has become very friendly with Mildred Deery, daughter of Galen Deery, a wealthy timber speculator. Forrest Cain, an admirer of Mildred, becomes jealous of Gordon and attempts to play him a trick and gets soundly thrashed. Gordon owns a large tract of land in the mountains, between two tracts owned by Mr. Deery and Cain, who need Gordon's property to carry out a land scheme.

The Boston Nationals and other big league clubs stop at Atlanta for exhibition games on their way North and Gordon Kelly becomes the baseball sensation of the hour. Scouts who come to see him work try to get him away from the Atlanta club, and then send wild telegrams to their owners, imploring them to come to Atlanta by the first train and do their own bidding. Nearly all the big league magnates come, and President Callaway, of the Atlanta club, announces that, while disposed to reject all offers, his club felt the necessity of living up to the obligations of organized baseball and would sell Gordon Kelly's release to the best advantage of the stockholders of the club.

Now go on with the story.

By A. H. C. MITCHELL.

Copyright, 1913, by International News Service.

TO-DAY'S INSTALLMENT.

But the score was 9 to 5 against Atlanta, and Fleharty was working finely in the box for the visitors. There was a pretty girl in the grand stand who had occupied this artist's attention during his leisure moments. Fleharty has an undoubted eye for beauty, but business is business and he attended strictly to it while he was pitching. To the little attributes of speed and curves that go to make a star twirler, he combined the grit of the legendary mud-turtle, which never lets go until it thunders. As there was no sign of a thunder storm, the outlook was dubious for the Crackers.

Fleharty craftily passed Gordon Kelly to first every time he faced him, despite the hoots of the crowd, and inning after inning passed without Atlanta being able to add more runs to its total. Musser also tightened up and blanked the Vols for the remainder of the game. That brought things up to the last half of the ninth inning. Atlanta needed five runs to win and the task seemed impossible.

But—

Strange things happen in baseball. Dobard, the first man up, scratched a single which Fleharty knocked down, but couldn't field in time to get his man at first. The crowd cheered feebly. Graham dropped a "Texas leaguer" over the shortstop's head. The crowd howled. Long, batting for Musser, shot a grounder at Schwartz, which the Vol first baseman fumbled and the bases were full with no one out. Pandemonium broke loose. Agler drove a sharp grounder to Perry, the Vol third baseman, and the cheering suddenly ceased when Dobard was forced at the plate. But the bases were still full and the cheering started afresh when "Whitey" Alperman strode to the plate. "Whitey" tried hard and swung viciously, but only popped up a foul, which Noyes caught for the second out.

It was now Welchonce's turn to bat. He had hardly got set in the batter's box when he was hit on the arm by a pitched ball. This gave him the right to first base and forced a run across the plate, making the score 9 to 6 in favor of the Vols, with two out and the bases still full.

Kelly at the Bat.

A shout—one long, continuous shout—now went up from the throats of the thousands of men and women in the park. Gordon Kelly was walking toward the plate, swinging three heavy bats over his shoulder. The din increased as he threw away two of the bats and, grasping the other one, stepped into the batter's box and squarely faced the pitcher. He assumed that Ansonesque pose that was now so familiar to the baseball populace of Atlanta and calmly waved his bat to and fro, horizontally, waiting for Fleharty to pitch to him.

It was the most dramatic moment of his life. There were two out, the bases were full and four runs were needed for his side to win. It was up to him. There was no dodging the issue. And it was Gordon Kelly Day, too. The vast crowd was there to see him play his last game with Atlanta. The immense attendance had gathered at Ponce DeLeon Park to pay tribute to him alone. Gordon Kelly was pale, but as cool as an iceberg as he faced Fleharty and waited.

It was a very ticklish position for the Nashville twirler, too. He could play safe by giving Kelly four bad balls, which would force another run over the plate, and then put his skill against the next batter. But pride asserted itself and Fleharty resolved to give battle to his redoubtable opponent. He, therefore, gazed on the batsman with a North Pole smile of immeasurable superiority, clutched the ball firmly in his right hand and prepared to throw it over the plate with all the speed at his command.

Noyes, the catcher, had made his signal for a fast ball on the outside and was now holding his hands over the plate like an old Egyptian priest spreading his palm over the altar of Isis. The crowd had ceased its yells and a strange silence hung over the ball park. Mildred Deery, her eyes never leaving the tall, splendidly built figure of Gordon Kelly, watched him as though fascinated.

Round the Bases.

Amid the breathless silence, Fleharty, with a preliminary wind-up that seemed to take him an age to make, put all his strength behind the ball and shot it like a streak toward the plate. Gordon Kelly made one step forward, his bat crashed against the sphere and drove it on a line ten feet over the second baseman's head. At the same instant a mighty roar went up from the crowd, the three base runners dug their spikes in the dirt and tore for the plate, and Gordon Kelly, with the speed of a race horse, began his race around the diamond.

Daley and Callahan, center and right fielders, respectively, of the Nashville team, started after the ball with violent zeal. It looked like a sure home run, but far in the outfield the little white speck struck a friendly hillock and stopped short. Callahan picked up the ball and shot it to Goalby, the Vols' second baseman, who had run out to relay it. Gordon Kelly was close to third base and running like a deer at the time. Two runners had already scored, and Welchonce had turned third and was half way to the plate.

Goalby received the ball from Callahan just as Kelly dashed past third base and he turned and threw the ball home. The throw was three or four feet wide of the mark as Gordon Kelly came tearing in. Noyes stepped to the left to get in front of the ball. The instant Noyes made the catch, Gordon Kelly started his slide, and Noyes, being in his path, they came together with a crash. The Nashville catcher was hurled in the air by the force of the impact, and he came down with all his weight on the right leg of Kelly. There was a loud snap as of breaking bone. The ball dropped from Noyes' hand as the runner, carried along by momentum, slid over the plate. The umpire spread out his hands, palms downward. Six cameras snapped the play; Gordon Kelly had won the game.

The wild outburst of cheers suddenly stopped. Gordon Kelly lay motionless a few feet beyond the home plate, knocked unconscious by the force of the collision with the Nashville catcher. The players of both teams rushed to the scene. The crowds rushed on the field and surrounded the groups of uniformed men.

Head in Mildred's Lap.

But before the players could get to Gordon Kelly, before even the crowd realized what had happened, Mildred Deery, driven by an uncontrollable impulse, stepped in her chair, leaped lightly over the railing of the box and ran swiftly to where Gordon Kelly lay stretched out, and, sliding down beside him, took his head and placed it in her lap.

"Oh, Gordon," she murmured, gently stroking his face; and then as he made no response, she exclaimed wildly:

"Is he dead!"

"No, miss," replied Long Tom Morrissey, who was one of the first to reach the scene. "Just knocked out. He'll be all right in a little while. Stand back!" he shouted to the crowd that pressed around closely. "Bailey, Long and some more of you get hold of him and we'll take him to the club house. Now, then, Miss," and he gently assisted Mildred to arise.

Jack Oldring came dashing through the crowd and reached Mildred's side.

"Come, Mildred," he said firmly, slipping his arm through hers. But Mildred stood still and watched the players carry Gordon Kelly off the field. Then she fainted.

CHAPTER XIX.

GORDON KELLY did not recover consciousness until they had taken him to the club house. The club's physician, who forced his way through the crowd to the players' dressing room, found the hero's leg was broken—a fracture of the upper end of the fibula, he called it.

McAleer and Taylor, of the Boston club, accompanied by President Callaway, came into the club house, and a solemn pair they made when informed by the physician of the injury to Gordon Kelly.

"There's tough luck for you, John," remarked McAleer to his companion.

"Cheer up, Mac," replied Taylor, regaining his good nature. "This is the gamest kid in the world and the best ball player on earth. He'll come along all right." He turned to Gordon Kelly, who lay smiling on the rubbing table. "Mr. Kelly," he said, "I am John Taylor, of the Boston club, and this is President McAleer. I just want to say that you're a wonder. We are going to get the best surgeon in Atlanta to set your leg, and we will see that you get the best of care. When you are good and strong just report to the Boston club. Sorry you can't go North with us. Take care of yourself. Good-bye."

The two Boston men pressed the player's hand and went out. With the assistance of President Callaway, they made arrangements over the telephone for the care of the player. An ambulance was summoned, and Gordon Kelly was taken to a private hospital. That night the Boston men left for home, leaving behind them the highest-priced ball player in the world.

Next morning Gordon Kelly gayly returned the cheerful greeting of his nurse. He watched the movements of the busy attendant for a moment and then said:

"Please tell me your name. Looks like you would have me on your hands for a while, and we might as well get acquainted right now."

"My name is Elston, Mary Elston, Mr. Kelly."

"Glad to know you, Miss Elston. I may be calling you Mary before long, if you'll allow it, but I promise not to try and flirt with you."

"You'd better not, unless you want me to get my hair pulled."

"Why, who would pull your hair? Not me, I trust?"

"Not you, of course. Oh, I guess you don't know who," laughed the nurse with an arch look.

"Haven't the faintest idea, I assure you," said Kelly, smiling in turn.

"Certainly not; a thousand times no," bantered the nurse, who busied herself about the room as she talked.

"Please tell me," pleaded the patient.

"I'll ask the doctor about it. It's all in the newspapers. I'll save them for you, anyway. Now then, what would you like for breakfast. The doctor says you may have——" and she enumerated the articles of diet allowed by the physician.

It was not until the swelling in his leg had disappeared and the fracture had been set and the limb placed in a plaster cast and he was pronounced to be in a generally fine condition that Gordon Kelly was allowed to see the newspapers his nurse had carefully saved for him. Then he learned for the first time of the part Mildred Deery had taken in that scene around the home plate when he was stretched out unconscious. A thrill of rapture passed through him and his eyes filled and grew dim. He laid the newspapers aside, and gazed out of the open window for a full half hour. Then he pressed the button on a ball cord and his nurse appeared.

"Is there any way I can get to a telephone?" he asked.

"I can place one here in your room, if the doctor will allow it," she replied. Returning a moment later she made the proper connection and retired. Gordon called up the Deery residence and asked for Miss Deery.

Miss Deery Out of Town.

"Miss Deery is out of town and it is not known when she will return," was all the maid who answered the call would say.

He laid the telephone instrument on the table, picked up the newspapers again and read them carefully. It seemed as if the entire edition of all the papers had been given over to Gordon Kelly and the scenes and the excitement and the final accident of that game of baseball. There was a large picture of the crash at the home plate, taken so soon after the play, that even the umpire's gesture signifying "safe" was shown. Gordon saw himself stretched out on the ground, with the opposing catcher nearby and the useless baseball between them. Another picture, evidently taken immediately after, showed Mildred Deery holding his head in her lap, with the players grouped around them. There was still another large picture of Mildred Deery herself with a caption which read, "Atlanta Society Girl Who Rushed to Aid of the $50,000 Player."

There were columns and columns of type fully describing every play, every incident of the afternoon at Ponce DeLeon Park. The gathering of the crowds, the beginning of the game, the struggle on the diamond and the sensational ending of the contest were set forth in detail. Gordon Kelly read every word and then read and reread the part that told of Mildred Deery.

To Be Continued To-morrow.

$250 in Prizes for Best Solution of "The Triple Tie"

YOU read the first sixteen installments of the great baseball mystery story of "The Triple Tie" and now you have a fair idea of the simplicity of the offer The Georgian makes—how you may win $100 by working out the solution of the mystery as nearly as its author, A. H. C. Mitchell, has done as you can.

Mr. Mitchell has written the last chapter, but his copy is sealed up in a vault at the American National Bank. When all but this final chapter has been printed, The Georgian readers will be asked to submit to three competent judges, none of them connected with this newspaper, their version of what the grand denouement should be.

To the person who most closely approximates Mr. Mitchell's final chapter $100 will be awarded. Other prizes, making the total prize list $250, also will be distributed.

Here is the list of the awards:

No. 1	$100
No. 2	$50
No. 3	$25
No. 4	$15
Nos. 5 to 16, each	5

Read the seventeenth installment of the great mystery story and you will not need to be urged to read the succeeding chapters. The story will grip you. As you read, try to follow the author's channel of thought and when the time comes for you to sit down and write that final chapter, be ready to win one of the big cash prizes in The Georgian's great offer.



"Niagara Maid"

PURE SILK GLOVES

A silk glove is no better than its finger tips.

"Niagara Maid" silk gloves wear best at the tips. These tips are double and are constructed to wear.

Each pair contains a guarantee ticket which precludes the possibility of your being dissatisfied.

Do not accept substitutes, as there is only one "Niagara Maid" silk glove. "Niagara Maid" is in the hem.

If your dealer cannot supply you, send us his name. We will supply you through him.

Niagara Silk Mills
North Tonawanda, N. Y.
New York Boston
Chicago San Francisco



The Fly with spongy feet collects the invisible germs of disease—spreads them over our food and poisons us with typhoid.

The Mosquito with its bill injects into our veins MALARIA.

WE ARE all exposed to such dangers—our only armor is *good red blood!* Let your stomach be of good digestion, your liver active and your lungs full of good pure air and you don't surrender to any of the disease-bearing germs. The best known tonic and alterative, that corrects a torpid liver, and helps digestion so that good blood is manufactured and the system nourished, is

Dr. Pierce's Golden Medical Discovery

This famous medicine has been sold by medicine dealers in its liquid form for over forty years, giving great satisfaction. If you prefer you can now obtain Dr. Pierce's Golden Medical Discovery tablets of your druggist at $1.00, also in 50c size or by mail—send 50 one-cent stamps, R.V. Pierce, M. D., Buffalo, N.Y., for trial box.

Questions of Life are fully and properly answered in the People's Medical Adviser by R. V. Pierce, M. D. All the knowledge a young man or woman, wife or daughter should have, is contained in this big Home Doctor Book containing 1008 pages with engravings bound in cloth, sent free to anyone sending 21 one-cent stamps to prepay cost of wrapping and postage.



Coast-Wise Ships for Pleasant Trips

CENTRAL OF GEORGIA RY.
TO
SAVANNAH, GA.

Thence a cool ocean voyage on palatial steamships.

Round-trip Fares from Atlanta
Including meals and berth while at sea
New York.... $38.25
Boston..... 42.25
Baltimore.... 29.25
Philadelphia. 34.05

Correspondingly low fares from and to other places.

Ask nearest Ticket Agent.

W. H. Foon,
District Passenger Agent,
Central of Georgia Railway,
Atlanta, Ga.

THE GEORGIAN'S MAGAZINE PAGE

Daysey Mayme And Her Folks

By FRANCES L. GARSIDE.

EVERY two or three weeks Daysey Mayme Appleton selects a new hat and gown, packs a grip and attends some national or international convention of women, called to improve the financial, spiritual, moral, psychic or physical condition of humanity.

Having prepared themselves before their mirrors for the onerous work of these conventions, the women read papers on "Psychic Thought," "The Whither of the Uplift and Why," "That Monster, Man," etc., none of which applies to any ordinary human need.

Daysey Mayme Appleton read the newspapers thoughtfully. It was the season for the cleaning of wool garments, winter hats and furs before storing them away for the summer, and the fire department and the Coroner were kept busy.

With her mind on what she had been reading, she arose to address the international convention of the Order of Suppressed Sisters, called to adopt drastic measures to secure the ballot.

A Great Peril.

The moment she faced her audience of willow plumes and purple roses every word of the eloquent and masterly address she had prepared vanished from her mind. She saw only the greater peril of her sex.

"It is said," she began, "that women are growing more progressive; that their mentality is better developed, and that they have a higher understanding of the real vital needs of the day than mere man's."

She paused for applause. She got it. It was the last she got that day!

"There is nothing in it." Her hearers gasped!

"Before giving Woman the right of the ballot, she should be asked this test question: 'Do you fill the bathtub with gasoline and clean dresses and furs and curtains in it?'

"If she replies in the affirmative she is not mentally fit to decide on the merits of an applicant for the position of dog-catcher.

Never Completed.

"I tell you, my Suppressed Sisters, if you want to uplift your sex before gasoline does it; if you——"

Her sentence was never completed. One of the Suppressed Sisters sought to drown the speaker's voice by shuffling her feet. She shuffled them on a match lying on the floor. There was a roar, a burst of flame, a crash, and nineteen women who were wearing dresses soaked that morning in gasoline were blown through the skylight.

"It was a very elevating session," murmured Daysey Mayme, picking herself up on a roof three blocks away.

Snap Shots

By LILLIAN LAUFERTY.

THE gloom of the winter skies,
The hush of the dying year,
The sob of the wind as it dies,
When you send me away from you, dear.

The blue of the heavens above,
The summer-song of the year,
The zephyrs—low breathing of love,
When you bid me return to you, dear.

• • •

MAIDEN MUSINGS ANENT THE GRAND PASSION.

The object of love may be eternal and unchanging—but the subject changes with great frequency.

Men seldom feel called upon to give a girl the benefit of the doubt—except when in doubt about kissing her.

Of course, to make a marriage it takes you and Mister Man—but either you or Mister Man can mar it, alone and unassisted.

"I love you," said the suitor, "that's plain as plain can be;
It's also clearly evident there's reciprocity.
Since the whole world loves a lover,
And you're all the world to me."

• • •

THE MASTER BEGGAR.

By Edith Rickert.

Love may come limping, halt or blind,
Yea, he may wear the mask of sin;
Though he be brutal, rough, unkind—
Open the door and let him in.

He stands and laughs at the hands that deny,
He knows that for him there is no nay;
He knocks where he will, with low and high—
Enters and sets his staff away.

You may crowd your hall with many a guest,
To pipe and dance in his despite;
You may work and forget him, mock him with jest—
Patient he sits there, morn and night.

No alms may content him. Silent to wait
'Til he holds the keys of life—his part;
The beggar is master and keeps his state
Alone by the fireside of the heart.

Gratitude Galore.

"What's this one hour's overtime, Bill?" said the master of the mill, when settling up his wages on Saturday morning. "No one worked overtime last week that I know of."

"It's quite right, guv'nor; one hour," answered Bill, passing a horny hand a ross his mouth.

"When was it, then?" queried the master suspiciously.

"Last Thursday."

"Why, last Thursday I sent you up to my house to help shake the carpets. And I know you got off at 6 sharp."

"True, boss; but your missus gave me 'arf a pie to take home, and that there hour is for carryin' the dish back!"

Mr. Batch, Little Jimmy, Howson Lott and other fun-makers supply enough laughter for the whole family for a week in the Comic Section of The Sunday American.

The Mistakes of Jennie .:. By HAL COFFMAN

Being a Series of Chapters in the Life of a Southern Girl in the Big City



"No, Tom—I'll never marry you."

CHAPTER VII.

WHEN Tom found Jennie lying on the sofa crying her eyes out, he tried to talk to her, but Jennie turned her face to the wall and sobbed all the harder.

Poor Tom didn't know what to do, and thought something awful must have happened to make her act that way—Jennie, who had always been so care-free, laughing and joking with everyone she met.

She wouldn't tell anybody where she had been. Tom tried his best to comfort her, and finally did learn that she had been auto riding with a man.

Tom got real excited when he found this out, and was straightway for going out and finding THE MAN and punching his head. But Jennie didn't even know THE MAN'S name or where he lived.

When Jennie had quieted down and they had talked some more, Tom asked her to marry him. Tom got $12 a week and he was sure they could get along.

It would be rather hard sledding at first, but they could rent a cheap little house out of town and maybe they could have a small garden, and just think of the fun they would have, and, besides, it wouldn't be long before he was getting more money. But Jennie, who had just had a wee taste of LIFE, could see she would never be satisfied with that way of living.

Besides, she had lived that way all her life—never any of the luxuries, but only the bare necessities—and she was tired, tired of it all. Why couldn't she have nice dresses and good times like other girls she had seen? If Jennie could have seen the OTHER girls when they were NOT in the midst of the good times and when they stopped and DARED to let themselves THINK—how different would have been her decision about not marrying Tom!

Or if she could have known the girls that ONCE had THOUGHT the same as Jennie was thinking now—girls that would give their right arms to marry a man like Tom and live in a little house with a wee, tiny garden—rather skimpy, maybe, but it's living a REAL life—and not having to smile and appear happy when their hearts were choked with misery!

But poor little Jennie DIDN'T and COULDN'T see those things THEN, and told Tom: "No, I will never marry you."

HAL COFFMAN.

(To be continued.)

Do You Know---

The youngest chauffeur is the proud possession of Beziers, and his name is Jean Lavigne. He stands 3 feet 6½ inches in his booted feet, and in full panoply of leather jacket, gauntlets and spectacles, tips the scale at two and a half stone. He drives a special car of the make of his father, a cycle agent—a car which can do 20 miles an hour with ease. Before entering the automobile world Jean, like many other distinguished motorists, was a devotee of the cycle, which he mounted at the age of 23 months.

New and strange Indian names continually are being aded to the pay rolls of the United States Government. The Treasury Department has lately sent warrants drawn to the order of the following as allottees of lands in the West: Mary Full Stomach, John Brings Home the Baby, George Circle Fool, Kettle Woman, Susan Howling Horse, She Paints Her Shoes, Helen Crows, Like Water and Edward Useful Heart.

So many people have been vaccinated as the result of an outbreak of smallpox in Stockholm that the supply of vaccine has been exhausted. Sufficient vaccine for over 100,000 persons has been ordered from abroad. "Vaccination parties" are now fashionable in Stockholm. Guests are invited to an "at home" at 25 o'clock, and the doctor arrives and vaccinates them. When this is over the guests dine together.

What appeared to be a pathetic funeral cortege was stopped while on the way from Zurich (Switzerland) to Baden by suspicious German customs officers, who found that the coffin, the wreaths and the pockets of the mourners were full of smuggled saccharine.

.:. The Higher Law .:.

MISS PEARLIE FATTERSHALL smoothed down her yellow hair more flatly and readjusted the bow at the Robespierre collar of her shirtwaist.

"Say," she confided to the stenographer from across the hall, who had brought her lunch into Miss Fattershall's office for sociability, "I've had a great light let in of late. It makes me think more kindly of matrimony, and I guess Jimmy will be glad of that. He's getting perfectly fierce over the way he says I keep him dangling.

"But while Jimmy's a good boy and there isn't a smarter shipping clerk in town. I've sense enough to know that I'm making a pretty good salary myself. I'm not in such a hurry to housekeep in three rooms and a bath and get wrinkles planning how to buy $6 worth of eats for $4.50. Only I wouldn't want to lose Jimmy, and I've discovered of late that maybe it won't be so bad—I won't be so oppressed and downtrodden.

"Who cheered me up? Well, I'll tell you.

Works For Pye.

"I've worked for the William Pye Company for four years now and know all the Pyes like my own family. Naturally, I've always thought Mr. Pye was a great man to run a business like that, and I've trembled at his frown and all that sort of thing, and jumped like the stricken deer when he shouted at me. To be sure, he's drawn some sympathy from me over his daughter Geraldine, who married the Count, and over William Fare-You-Well Pye, Jr., before he married the chorus girl and settled down.

"I told you how fine Willie's marriage turned out, didn't I? Willie is at the office here at 8 o'clock sharp every morning now and toils like a young slave. But I sort of forgot to take observations of Mrs. William Pye, Sr. I know her voice over the telephone, and it was so sort of sweet and gentle that I always sighed and thought how awful she must feel when Mr. Pye roared at her the way he does at me and every one else. I just knew she hadn't the nature to stand up under such treatment.

"'What that man needs,' I said to myself, 'is a brawny sort of woman who would snatch him balderheaded than he is when he blustered at her. Then he'd have some respect for her.'

"It was some time ago that Mr. Pye had the whole office upset because he insisted that he had so much work to do he couldn't be interrupted, not even if the King of England called—and then he had us all runnin four ways for Sunday and shooting us in and out of his private office and scolding us for interrupting after he had sent for us himself, and acting like all possessed.

"I was just starting to have hysterics back of the flies here and the clerks were shivering like aspen leaves when Mrs. Pye walked in. She looked so fragile and helpless that when I saw her headed for the inner office I wanted to yell to her to stop, because there was a raging lion within who would swallow her in two bites! She went on and opened the door and I could see Mr. Pye in a perfect whirlwind of papers, and telephones and books and letters.

"'William,' said Mrs. Pye in a firm little voice, 'I've waited there days for you to pick out that wallpaper you were going to attend to, and now I want you to come along with me this minute, because I can't have the house upset any longer.'

"Fancy expecting him to stop a million dollar business for wallpaper!

"He just kind of wilted, said 'All right, my dear!' and ,getting his hat, trotted out as meekly as a lamb. We all fainted.

How It's Done.

"I've taken particular notice since then, and all Mrs. Pye does when she comes in is to tell him what she wants or doesn't want in that sweet quiet little voice of hers, and he just wilts, agrees and obeys like a lamb. If she came in and said :'William, I think you'd better jump out of the window to-day, as the weather is just right for it,' I haven't a ghost of a doubt that he'd jump.

"Even William, Jr., moves quickly when she speaks, which is more than he'll do for his father, with all his money.

"Now, how I'd like to know, has the woman hypnotized or terrorized Mr. Pye so completely? And he seems perfectly happy and delighted to let her do it. Why, if I could run Jimmy that way—Jimmy's got an awful strong will—if I could get him quelled like that I might—this is"——

"Well, I've noticed that most women do it," said the stenographer from across the hall. "I am sure I don't know how—unless they just feed their husbands well and treat them kindly and firmly. Go on and try it!"

"Oh, don't wish anything like that on me just yet!" said Miss Fattershall.

"And last summer we didn't have a bit of luck with our roses. I tried to have a little garden, too, but the neighbors' chickens got away with that. The house is green, with red gables. There is a cement path from the street. I am 40 years old; my wife is younger and looks it. We have a piano, keep a cook and a housemaid. Had the front bedroom papered last week and I want——"

"Did you want Elmdale, two-nought-four-seven?"

"Yes," gasped Mr. Miggles.

"Well, the line is busy now. Shall I call you?"

But Mr. Miggles wrote a letter.

.:. At the Telephone .:.

THE ways of telephone companies and the personal idiosyncrasies of the operators are sometimes exceedingly exasperating; yet there is no way by which one can get satisfaction. One can not reach out and shake "Central," and words are vain things when conducted by means of a soulless transmitter. Mr. Miggles gave way to his temper on one occasion.

"What is the number?" repeated Central.

"Violet Park, eight seven-seven."

"Violet Park, eight double-seven?"

"I reckon so."

"And what number do you want?"

"Elmdale, two-nought-four-seven."

"What is your name?"

"My name is John Henry Miggles. I live at 65 Blicken Street, Violet Park. My house phone is Violet Park, eight-seven-seven, or eight-double-seven, as you choose. I am married, have no children. We keep a dog and a cat and a perpetual palm and an aspidistra, and—

"All that is unnecessary, sir. We merely—

The wonderful City Life Section of The Sunday American will be better than ever on Sunday. Mutt and Jeff, and Powers, the great cartoonist, with dozens of other fun-makers, will have exclusive features.

Within the Law

A Powerful Story of Adventure, Intrigue and Love.

SYNOPSIS.

Mary Turner, an orphan, employed in Edward Gilder's department store, is unjustly accused of theft and sent to prison. She is hounded by the police on her release, and finally goes to live with Joe Garson, a forger, and Aggie Lynch, a blackmailer, both of whom treat her with respect. Mary resolves to keep "within the law." She becomes the leader of a band of swindlers. Gilder's son, Dick, falls in love with her, and she marries him to be revenged on his father—and then finds that she is in love with him. Dick refuses to give her up, a demand made by his father, Mary disappears. Police Inspector Burke in an effort to aid the elder Gilder schemes to secure the arrest of Mary through "English Eddie" Griggs, a police informer. Garson plans to rob the Gilder home on a tip from Griggs. Mary hears of it and tries to prevent it, going to the Gilder home. Mary pleads with Garson to drop the robbery, and Dick enters.

Now go on with the story.

Copyright, 1913, by the H. K. Fly Company. The play "Within the Law" is copyrighted by Mr. Veiller and this novelisation of it is published by his permission. The American Play Company is the sole proprietor of the exclusive rights of the representation and performance of "Within the Law" in all languages.

By MARVIN DANA from the Play by BAYARD VEILLER.

TO-DAY'S INSTALLMENT.

"You win," Garson said, with a half-laugh. He turned to the other men and spoke a command.

"You get over by the hall door, Red. And keep your ears open every second. Give us the office if you hear anything. If we're rushed, and have to make a quick get-away, see that Mary has the first chance. Get that, all of you?"

As Chicago Red took up his appointed station Garson turned to Dick.

"Make it quick, remember."

He touched the other two and moved back to the wall by the fireplace, as far as possible from the husband and wife by the couch.

Dick spoke at once, with a hesitancy that betrayed the depth of his emotion.

"Don't you care for me at all?" he asked wistfully.

The girl's answer was uttered with nervous eagerness which revealed her own stress of fear.

"No, no, no!" she exclaimed, rebelliously.

Now, however, the young man had regained some measure of reassurance.

"I know you do, Mary," he asserted, confidently; "a little, anyway. Why, Mary," he went on reproachfully, "can't you see that you're throwing away everything that makes life worth while? Don't you see that?"

There was no word from the girl. Her breast was moving convulsively. She held her face steadfastly averted from the face of her husband.

"Why don't you answer me?" he insisted.

Mary's reply came with all the coldness she could command.

"That was not in the bargain," Mary said, indifferently.

The man's voice grew tenderly winning, persuasive with the longing of a lover, persuasive with the pity of the righteous for the sinner.

She Fought for Self-control.

"Mary, Mary!" he cried. "You've got to change. Don't be so hard. Give the woman in you a chance."

The girl's form became rigid as she fought for self-control. The plea touched to the bottom of her heart, but she could not, would not yield. Her words rushed forth with a bitterness that was the cover of her distress.

"I am what I am," she said sharply. "I can't change. Keep your promise, now, and let's get out of this."

Her assertion was disregarded as to the inability to change.

"You can't change," Dick went on impetuously. "Mary, haven't you ever wanted the things that other women have, shelter, and care, and the big things of life, the things worth while? They're all ready for you, now, Mary. • • • And what about me?" Reproach leaped in his tone. "After all, you've married me. Now, it's up to you to give me my chance to make good. I've never amounted to much. I've never tried much. I shall, now, if you will have it so, Mary; if you'll help me. I will come out all right, I know that—so do you, Mary. Only, you must help me."

"I help you?" The exclamation came from the girl in a note of incredulous astonishment.

"Yes," Dick said, simply. "I need you, and you need me. Come away with me."

"No, no!" was the broken refusal. There was a great grief clutching at the soul of this woman who had brought vengeance to its full flower. She was gasping. "No, no! I married you, not because I loved you, but to repay your father the wrong he had done me. I wouldn't let myself even think of you, and then—I realized that I had spoiled your life."

"No, not spoiled it, Mary! Blessed it! We must prove that yet."

"Yes, spoiled it," the wife went on passionately. "If I had understood, if I could have dreamed that I could ever care—Oh, Dick, I would never have married you for anything in the world."

"But now you do realize," the young man said quietly. "The thing is done. If we made a mistake, it is for us to bring happiness out of that error."

"Oh, can't you see?" came the stricken lament. "I'm a jail-bird!"

"You Do Love Me!"

"But you love me—you do love me. I know!" The young man spoke with joyous certainty, for some inflection of her voice had told the truth to his heart. Nothing else mattered. "But now, to come back to this hole we're in here. Don't you understand, at last, that you can't beat the law? If you're caught here to-night, where would you get off—caught here with a gang of burglars? Tell me, dear, why did you do it? Why didn't you protect yourself? Why didn't you go to Chicago as you planned?"

"What?" There was a new quality in Mary's voice. A sudden throb of shock masked in the surface indifference of intonation.

To Be Continued To-morrow.

Bridge and Talk That Goes With It

By Virginia T. Van de Water.

"I WISH we could spend our evenings as you used to when you were young!" sighed a matron to her mother. "When you had callers in the evening, all you had to do was to chat with them; now when one has guests, one must do something to entertain them."

The condition which she deplored exists in many circles—but not in all. Talk, as a thing by itself, has been superseded by Bridge, or by cards in some form. If one does not play Bridge, one simply is "not in it."

"Why don't you learn Bridge?" was asked of one woman.

"Because," she replied honestly, "I have no time to play. I am too busy to spend several afternoons a week at cards, so, in order that I may not be tempted, I do not learn the game."

Were she less busy she would learn. As she does not, she is seldom thought of when any of her friends plan an afternoon together—for they wish to have games of cards. A few weeks ago a society woman called her up.

"Do you and your husband play Bridge?" she asked.

"No, unfortunately, we do not," was the reply.

"Oh, that is too bad!" the society woman said regretfully. "I was planning to have some nice people in to dinner next Thursday night, and we want to play Auction Bridge afterwards. I am more than sorry that you can't be with us."

Compensations.

The busy woman hung up the receiver with a smile bred of an amusement that would have been incomprehensible to the Bridge devotee. She—the non-player—spent five whole minutes musing on the truth that since she, herself, did not indulge in the fashionable pastime, there were certain people who would count her and her husband as social ineligibles. But the smile remained as she appreciated the fact that there were other things better than Bridge, and that in her own set of delightful acquaintances there were many who could pass a pleasant evening together although one might not—to quote the matron mentioned above—"do something to entertain them."

Without any wish or intention to seem profane, the lover of good talk might paraphrase a certain Scriptural declaration, and say, with self-congratulation: "Yet I have left me several thousand in Atlanta, all the hands which have not played Bridge, and every mouth which hath not ceased intelligent conversation."

For, pessimists to the contrary notwithstanding, there are still those who enjoy such an evening as has been



"I wish we could spend our evenings as you used to."

mourned as a part of "the tender grace of a day that is dead," and who talk well and enjoy talking.

"When your friends come in to spend the evening with you, what do you do?" asked a Bridge devotee of a very contented woman.

Talk and Dishes.

"Why, we talk!" was the satisfied reply.

"Talk? But what about?"

"Oh, about everything! And we never get talked-out!"

Undoubtedly there are so many and such absorbingly interesting things to discuss that one need seldom pause for a subject. Of course there are various kinds of conversation—some brilliant, some interesting, some personal and stupid. In a recent novel a girl in a Parisian restaurant discusses with a man food and conversation.

"Hadn't he noticed, she asked . . . in private houses everywhere how the dishes always resembled the talk—how the very same platitudes seemed to go into people's mouths that came out of them? . . . She always thought it a good sign when people liked Irish stew; it meant that they enjoyed changes and surprises, and taking life as it came; and such a beautiful Parisian version of the dish as the navarin that was just being set before them was like the very best kind of talk—the kind when one could never tell beforehand just what was going to be said!"

There is little doubt that this is the most delightful and piquant kind of talk—"When one can never tell beforehand just what is going to be said!" Talkers have been divided into three classes—those who talk of Themselves; those who talk about other People, and those who talk of Things. Certainly the last class are the most entertaining—as a rule.

Talking "Shop."

Really there are times when we may be excused, perhaps, for talking about ourselves—and one such time is when the person who happens or elects to be our companion draws us on to do so. If he is really so much interested that he wants to hear what we have to say of our occupations, our likes and dislikes, perhaps we should humor him—always to a limited extent; if, on the other hand, he is so insincere as to urge us to talk about that in which he feels no interest, and encourages us to be egotistical simply to flatter us—then it maye be well to make his punishment fit his crime—and talk of our pursuits, our aims and ambitions—even to indulge in that most delightful of pastimes to the worker who loves his work—and "talk shop."

A bore has been defined as one who talks so much about himself and his affairs that he gives no time to us to talk about ourselves and our affairs. If this be true—and in many cases it is—may it not be well (except with intimate friends whom we know we do not bore) for us to limit our conversation to the third class of Talk mentioned—namely, that about Things?

If we succeed, surely this kind of conversation will prove almost as interesting to non-Bridge-players as does that fascinating game to its devotees.

.:. Help From a Friend .:.

"I VOW and declare," exclaimed the little stenographer, belligerently, "I'll never let a friend do anything for me again!"

"What!" cried the bookkeeper. "Surely my many invaluable services are not to be refused henceforth?"

"These people who have no regard for the rights of others ought to be just good and squelched!" declared the little stenographer, ignoring his words. "They make me so weary! They think your time isn't to be considered, but their time is invaluable." She glowered out the window.

"Mercy!" exclaimed the bookkeeper. Then, shaking his head with deep concern, he arose and stood in front of her, intercepting her view. "Don't look like that," he pleaded. "Some one passing will see you! That would ruin the reputation of the office. They'll think we're mean to you here."

The little stenographer sighed. The bookkeeper's remarks were in vain if he expected to provoke a retort.

"What's the matter, anyway?" he inquired.

"Why, I wanted to get a coat," related the little stenographer, bitterly. "I invited a friend to luncheon with me, so she'd come and help me choose the coat. Now I wish I hadn't."

"Go on—I am strong and can bear it," said the bookkeeper.

Nice to Her.

"I took her to a good restaurant and was just as nice to her as I could be. I thought from the way she talked that she'd be the best sort of person to help me choose the coat. We started out all right, and were soon seated in chairs, with a saleswoman to show us coats.

"She brought one or two and I tried them on, but they were quite impossible. I couldn't take them. Then the woman brought one that looked like Queen Victoria's gardening frock—I saw a picture of it once—and I gasped with horror when she even suggested that I try it on. Why, I wouldn't be seen in it! My friend said it was charming and that I should try it on, anyway. I could see plainly that it was anything but becoming to me. The collar drooped over one shoulder, and while it was artistically sloppy it didn't possess the style that makes it possible to wear those things.

"Well, between them they made me try that thing on, and then they simply insisted that I should keep it! Try as I would, I couldn't get it off! First the saleswoman would tell me how wonderfully lovely I looked in it, and what a joy it was to see the coat on some one who fitted into it. Then my friend would take up the strain, and then they would declaim in chorus, until in sheer desperation I said that I'd keep it.

"If it was so beautiful and if I was simply made for it I felt that perhaps for once I had a chance to stun the natives. I reasoned that perhaps the trouble with me heretofore had been that I had never before been thrust into a coat that was created for my style of beauty. I thought that perhaps I should now be popular and much sought after."

"That doesn't sound so sad," remarked the bookkeeper.

"Huh! But wait till I tell you!" retorted the little stenographer. "There we had only an hour at noon, and luncheon took a good part of it. I suppose we wasted ten minutes on my coat; then my friend said she guessed since we were looking at coats she'd try on a few. Well, she tried them on and tried them on, until we had a regular wholesale house spread out around us. Then I expostulated, for it was getting time for me to be here in the office. But she looked at me as if to say that she'd helped me pick out a coat, and now I was a queer sort if I'd run away and leave her!

Made Her Jump.

"Finally the saleswoman brought out a coat that made me jump. It was just the very thing I'd been looking for. My friend sprang up in front of me.

"That's the coat I want," she said, smoothly and smilingly, just as though she was not depriving me of my rights—and she tried it on. Of course, she kept it—knowing I was just aching for it. That was just like her.

But what makes me mad is that I bought her a good luncheon so that I could have the pleasure of getting her to force an old dressing sack of a coat on me! And to think that the hour I'd been planning to use in selecting a coat was spent wholly in digging out my ideal garment for her to wear all summer! It makes me furious!"

"Well, I don't see that I can do anything about it," said the bookkeeper.

No Second Chance.

THERE was a slightly angry gleam in Dr. Pope's eye as he walked into the lecture room, where about 40 young women were assembled, undergoing a course of instruction for nursing.

At great length the learned doctor had expounded the imaginary illness of an imaginary patient, when he suddenly paused to ask a few questions of his listeners.

"Now, Miss Denny, in such a case as I have mentioned, how much morphine," he inquired, "should be administered to the sufferer?"

"Eight grains," responded the girl.

The doctor, beyond raising one eyebrow, made no comment, and continued asking other members of the class questions.

But suddenly a horrible realization flashed upon the girl.

"Doctor," she said, "I wish to correct the answer I made a moment ago. I should have said one-eighth of a grain instead of eight grains."

"Too late!" sternly remarked the doctor. "The man's dead!"

Up-to-Date Jokes

Meeting a boy, the bishop stopped and asked him: "Can you tell me the way to the nearest station?"

The boy pointed out the way.

"How far is it?" the bishop asked.

"About a mile," the boy replied, staring hard at the bishop's knee-breeches and gaiters. As his lordship turned away the boy added: "What's up? Somebody pinch yer bike?"

• • •

"Here's an item," observed Rivers, who was looking over the newspapers, "to the effect that the King of Sweden raises prize dogs on his farm."

"I suppose he uses them," suggested Brooks, "to drive his Stockholm."

After which the rattle of the typewriters broke out afresh with great violence.

• • •

"Look here, Mr. Editor," exclaimed an irate caller, "you referred to me yesterday as a reformed drunkard. You must apologize, or I'll sue your paper for libel."

"Very well, sir," replied the editor "I'll retract the statement cheerfully. I'll say you haven't reformed."

AVOID IMPURE MILK for Infants and Invalids Get HORLICK'S It means the Original and Genuine MALTED MILK "Others are Imitations" The Food-Drink for all Ages Rich milk, malted grain, in powder form. For infants, invalids and growing children. Pure nutrition, upbuilding the whole body. Invigorates nursing mothers and the aged. More healthful than tea or coffee. Take no substitute. Ask for HORLICK'S HORLICK'S Contains Pure Milk

R U Wearing Red Seal Shoes Made in Atlanta ? 93 Peachtree

ON TO BALTIMORE
$20.85—Round Trip—$20.85.
SOUTHERN RAILWAY
OFFICIAL ROUTE AD MEN'S CLUB.
Tickets on sale June 5, 6 and 7. Excellent service, modern equipment, convenient schedules. City Ticket Office, No. 1 Peachtree Street.

KODAKS
"The Best Finishing and Enlarging That Can Be Produced."
Eastman Films and complete stock amateur supplies. Send for Catalog and Price List.
A. K. HAWKES CO. KODAK DEPT.
14 Whitehall St., Atlanta, Ga.

PLATES Made and Delivered Same Day

$5
DR. E. G. GRIFFIN'S
GATE CITY DENTAL ROOMS
24½ Whitehall Street
(Over Brown & Allen's)
Gold Crowns $4--Bridge Work $4
All Work Guaranteed
Hours 8-6 Phone M. 1708 Sundays 9-1

M'GRAW ANGLING FOR YALE'S BEST BALL PLAYER

By Damon Runyon.

NEW YORK, June 5.—Manager McGraw, of the Giants, was talking about the Yale baseball club the other day.

"You'll find me on record in the Yale News of an early spring issue as declaring it the best college club I ever saw," said the Boss of the Polo Grounds. "I made the statement the day the Yale lads held my first and second teams to close scores, and I've watched their course with considerable interest during the past few weeks. I have encountered a raft of college teams in my time, but the Yale bunch of this year tops them all."

The Giant leader spoke highly of the Blue's catchers, but there is one Yale player that he is particularly sweet on, and he has spoken of him frequently since seeing him in action. The player is Reilley, third baseman of the Blue.

"He took my eye right away," said McGraw. "I haven't seen such a likely looking kid in many a day. He has a great physical build for a third baseman, with a wonderful reach, and he handled himself in a way that indicated remarkable natural talent. Somehow he reminded me of Bill Bradley in the way he went about his work."

Which boost naturally led to a question.

"Why don't you try to land him?"

"Oh, well, those boys up there usually don't care to play professional ball," said McGraw. "Besides, they generally have at least a year or so of college work before them, and I never like to gratuitously bother a boy in his college career."

* * *

WHILE McGraw is very partial to the college trained ball tosser, he makes no particular play for them, taking his athletes where he finds them. It so happens, however, that he has about a dozen men on his payroll at the present time who have had college experience, with two more to report this month and with three planted in the bushes.

Mathewson, McCormick, Wilson, Fletcher, Shafer, Herzog, Snodgrass, Murray, Merkle and Thorpe are collegians. White and Mullaney, the new batterymen who have just reported, left college within the last few weeks. Douglass, a Baltimore boy, and Costello, both recruit infielders, will land fresh from educational halls; while Jefferson Davis Robertson and Theodore Goulait represent the "plants."

* * *

GEORGE STALLINGS, optimist, team builder and chief of the Boston Braves, says:

"I don't have the faintest idea where I'm going to wind up with this ball club, but I'll tell you one thing—I'm going to beat SOME ONE. I don't even know who it is, but it'll be SOME ONE. I'm not going to finish last in this man's league."

Not many fans are aware that the persevering George is spending as much money as any man in the country in grabbing new players, while experimenting with those he has in stock, and the suspicion is taking root that the chief will eventually cause his rivals a lot of trouble.

Atlanta, Mon., June 9

New Show Grounds, Brisbine Park

THE PASSING SHOW

FREE TO ALL MANKIND

Followed by a Program of ASTOUNDING MAGNITUDE

BIGGER, BETTER THAN EVER

More Men, More Horses, More Animals, and a Greater Display Than Ever Before.

THE NATION'S OWN AND ONLY AMUSEMENT INSTITUTION

AN EYE FEAST AT WHICH BUFFALO BILL AND PAWNEE BILL PERSONALLY PRESIDE

Culminating in a GREAT ARENA FILLED WITH GREAT EVENTS AND NOVEL FEATURES, Including for the First Time AUTO-POLO—1,000 THRILLS. FOOTBALL ON HORSEBACK. Bucking and Racing BUFFALO. THE WORLD'S CAVALRY. AUSTRALIAN WHIP-CRACKERS and Boomerang Throwers. Prof. Gruber's Remarkable ANIMAL PERFORMERS. EVERY NATION'S NATIVES in New and Novel Portrayals of the FAR EAST and WILD WEST.

TWO PERFORMANCES DAILY RAIN OR SHINE

Admission (including seat), 50 cents. Children under 9 years, half price. All Seats Protected from Sun and Rain by immense Waterproof Canvas Canopy. Grand Stand Chairs (including admission), $1.00, on sale day of exhibition at DOWN TOWN TICKET OFFICE.

Ludden & Bates Piano Store, 63 Peachtree Street.

MOTOR RACES

Grand opening June 6. Ten races. Start 8:30 p. m. Admission 25c. Grandstand 25c extra.

Old Circus Grounds

FORSYTH Matinee To-day 2:30 To-night at 8:30

LILLIAN SHAW SINGING STAR

JACK HAZARD—SELDOM'S POEMS IN MARBLE—WARD & CURRAN—WRIGHT & DIETRICH and Others.

Here's the Place to Keep Cool

KEITH VAUDEVILLE

GEORGIAN SPORTS COVERED by EXPERTS

Polly and Her Pals

Copyright, 1913, International News Service.

Pa Gets a Present That's at Least Ornamental

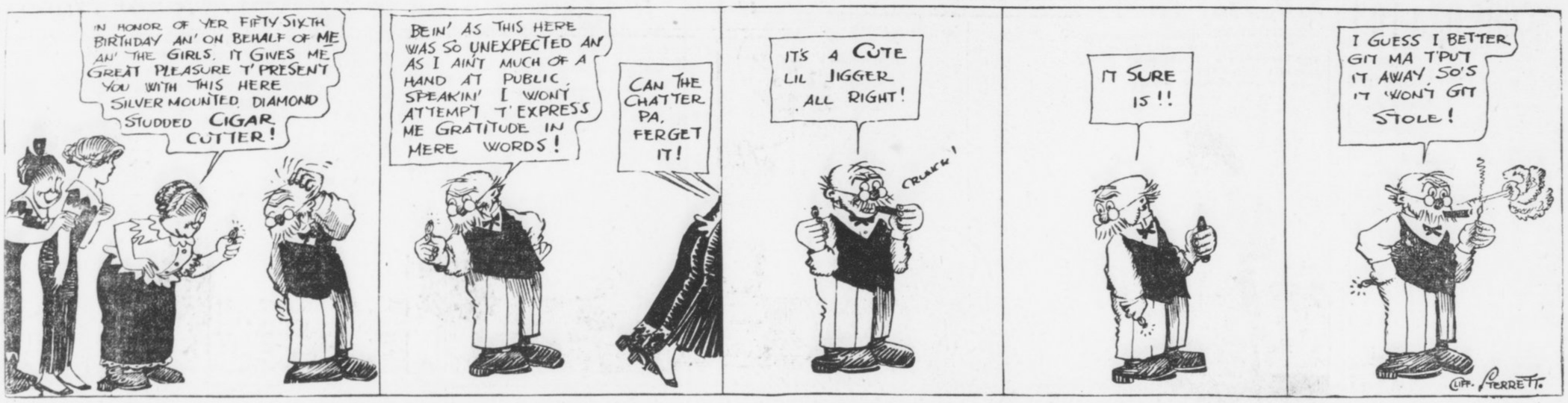

RIDERS TUNE UP FOR MEET FRIDAY NIGHT

THIS will be a day of feverish activity at Jack Prince's Motordrome at the old show grounds. For the opening is set for Friday night and the last finishing touches must be plastered on the plant and the motorcycles.

Despite the heat of the broiling sun the riders worked excitedly all day Wednesday on their machines. It seemed that every man had a little work to do and those who didn't were helping out the others. Henry Lewis' engine was put on the blink Tuesday and he has not been able to get it to suit him since then. In an effort to get it right nearly the whole force of riders has been working with him. He has changed carbureters, made adjustments here and there and tinkered unceasingly. After each change of part or adjustment one of the other riders would circle the track a few times with it, while "Jack" McNeil would listen.

This McNeil is the "man with the educated ear." With his eyes blindfolded he can tell you exactly what is the matter with a motor, entirely by the sound. To the ordinary observer it is impossible to tell anything about a motor by sound—except that it is running. But not McNeil. He kneels by the side of the track and listens. The motor circles a couple of times and comes back to the paddock. Then "Jack" passes his verdict. He was never known to be wrong yet.

McNeil is helping Lewis to get his engine right and will have it tuned to correct pitch by Friday night. Harry Swartz is doctoring up his new Excelsior racer. The machine which has just reached the track has been used for dirt track racing and will have to be changed in several respects. It must have new rims, new tires, a new sprocket and a few other things. But Harry Swartz will have them all in place by Friday night—and the machine running fast. It is one of the fastest "boats" ever turned out by the Excelsior factory and will be heard from.

Marty Graves is getting his Indian right and Renel's machine is going strong. McNeil swears that his J. A. P. is absolutely "right," but, nevertheless, he sneaks it out about 11 times a day and chases it around, to be sure.

Sporting Food

By GEORGE E. PHAIR

WALKS.

"The curfew tolls the knell of parting day;
The lowing herd winds slowly o'er the lea"—
Thus spoke that good old poet, Thomas Gray,
Who was some poet—take this hunch from me.

"The plowman homeward plods his weary way,"
According to the dope that Thomas wrote.
And as one reads said dope one well might say:
"I wonder who has got the plowman's goat."

But when old Thomas wrote his doleful lay,
He had not had the chance to gaze upon
A batsman wending on his weary way
When he had whiffed the air with three men on.

Jake Stahl avers that he expects to win the pennant, demonstrating that every American citizen has an inalienable right to kid himself.

One is glad to learn that Devereux Milburn has recovered after being kicked in the head by a horse. At the same time one is sustained and soothed by the knowledge that Heine Zim is immune against that form of injury.

When one hears of inside baseball one is reminded that the only inside baseball is played inside the box office.

The report that Charlie White has developed a knockout punch reminds us of a one-legged man kicking a goal from the field.

It is not surprising to read that Larry McLean has been rendered hors de combat by drinking ice water. Larry's stomach never will become accustomed to water.

As we understand it, whenever Evers looks at Lavender he feels blue.

We note by the public prints that Jimmy Walsh is wild to do battle with Johnny Coulon. He must be.

We have it on the word of the press agent that Adolph Wolgast is as good as he ever was. It is a well-known fact that a press agent never prevaricates.

One of our motorcycle racers was scrambled yonder eve, showing that the game is getting back to its old-time form.

Georges Carpentier having whipped Bombardier Wells, one is led to wonder whothehel can't.

SPORT AT $26,600 A DAY

POLO!

Three Days of Polo, to Decide the International Championship, Will Cost a Total of $80,000, Making It the Most Expensive Contest of Its Kind.

IF racing is the sport of kings, polo is the sport of millionaires. Any king, even though he may be an insignificant Indian potentate or a ruler of a Balkan State, with a pocketbook of slim proportions may own a racing stable, but only a man of great wealth can afford to maintain a big string of polo ponies. For race horses, if they are fast, can earn their keep and make a profit for their owner. But a polo pony is nothing but an expense from the day he is bought until the day of his death. The only thing he can earn is a modicum of glory and a few cups which as a rule do not cost as much as his saddle and bridle. From this it may be gleaned that between racing and polo there is a distinction with a difference. Harry Payne Whitney will spend $20,000 on the international polo series of games to be played at Meadow Brook, L. I., on June 10 and June 14. The Duke of Westminster's expenses for the polo challenger will amount to $60,000. All this for the sake of a silver trophy worth $4,000.

The cost of polo depends largely upon the inclination and desire of the pololists to spend money. Some men can enjoy the sport at an outlay of a few hundred dollars a week, while others will spend as many thousands. H. L. Herbert, chairman of the Polo Association, recently said in reference to the cost of polo: "It all depends on how much a man wishes to spend on the game. One man may be satisfied to own and maintain three ponies, while another will want at least thirty at his command. The expense is much like that of the opera. One man can enjoy it for a dollar while it will cost another thousands for a box."

* * *

WHITNEY and the Duke of Westminster each own 30 polo ponies. They hire trainers to develop the speed of the ponies and teach them the elementary parts of the game. The salary of these trainers is $4,000 each. In addition to that there are a big corps of stable lads to support, for the attendants not only receive salaries ranging from $25 to $40 a month, but in addition are allowed their lodging and board. This, with the cost of food, saddles, bridles, bandages, lotions, medicine and the attendance of a veterinary costs many thousands of dollars.

There is now such a great demand for polo ponies that they are specially bred for that purpose. In 1876 when the first games of polo were played in New York, it was possible to buy ponies for prices ranging from $35 to $100. Mr. Herbert once bought a pony for $35 that afterward developed into a thoroughbred and his value soared to $2,000. Of course that was an exception. Nowadays ponies suitable for polo cost from $500 to $2,000 each.

* * *

WHEN Mr. Whitney prepared for his campaign in England in 1909 he spent $85,000 for ponies. Since then he has added many more to his string and has spent at least $40,000. It will be seen by this that he has expended in the neighborhood of $125,000 for ponies alone. One of his ponies cost him $15,000. This was the high water mark paid for any pony, but many good ponies have cost $5,000. The Duke of Westminster has spent in the neighborhood of $125,000 for his aggregation of ponies. The ponies that will be used in the international matches will be made up in large part of those owned by Mr. Whitney and the Duke of Westminster. Several ponies, however, have been donated for the use of the players by various Americans and Englishmen who are interested in the game.

* * *

SOME of the expenses, other than those of buying and maintaining the ponies, cost the players many dollars. The balls, made of light willow, are furnished to the Polo Association at ten cents each. One firm has a contract to supply the polo associations with twenty thousand balls. The mallets are worth from $2 to $3.50 each. The heads of the mallet are frequently broken in the game or during practice. It costs a dollar to replace the heads. The helmets the players wear cost from $4 to $7 each. The riding boots are worth from $15 to $25. The riding breeches cost from $8 to $12.

BIG CHANGES IN AMERICAN TEAM; FRICTION REPORTED

NEW YORK, June 5.—American polo enthusiasts to-day had not recovered from the shock experienced last night when the announcement of the line-up of the American polo team showed that three of the regulars had not been included. Rumors were current all day that friction was the cause of Harry Payne Whitney, L. Waterbury and J. M. Waterbury being supplanted by Foxhall Keene, L. E. Stoddard and Malcolm Stevenson, but these were denied by all concerned. The only explanations offered were that the shift was made for the best interests of the American team and also because some of the regulars were in rather poor health.

Keene, who has been playing polo for 30 years and is now an old man as polo players go, will captain the Americans, in place of Whitney, and play position No. 3; Stoddard will play No. 1; Devereaux Milburn, who has recovered from the injuries sustained in practice Saturday, will play No. 2, and Stevenson will play back.

There is much debate to-day as to whether the change has strengthened the American team, but the general opinion is that it has not.

POLO!

In Five Years the Two Leading Clubs Have Paid $250,000 for Ponies Alone. Ponies for the Present Contest Are Worth $200,000.

CRACKERS FAIL TO SECURE ROBERTSON FROM SAVANNAH

The Savannah club of the South Atlantic League has turned down the offer by the Atlanta club for Pitcher Robertson.

They will not part with their star right-hander until the end of the season. Manager Lipe has the first half pennant sewed up, and he will want Robertson when the second half begins, some time next month.

But the Crackers may be given first chance at him at the end of the season.

ELBERFELD LANDS MAN TO REPLACE GILLESPIE

CHATTANOOGA, TENN., June 5. Third Baseman Hoffman, formerly with the Cleveland club of the Appalachian League, was signed by Elberfeld yesterday afternoon and made his debut against the Barons. Negotiations, which had been under way for some time, were hastened to maturity by Gillespie's injury.

KINKY HAIR STRAIGHT SOFT AND SILKY

EXELENTO never fails to do what it claims. It stops falling HAIR, cleans DANDRUFF at once, and just feeds the SCALP and ROOTS of the HAIR, and makes HAIR grow so fast that it is a wonder.

Every package is guaranteed.

Plain talk: Don't fool yourself by using some preparation which claims to straighten your HAIR. Kinky HAIR can not be made straight. YOU have to have HAIR before you can straighten it. When you use EXELENTO QUININE POMADE, it will promote the growth of the HAIR very fast, and you will soon have nice, long HAIR, which will be long, straight, soft and silky.

PRICE—25 CENTS, by all druggists or by mail on receipt of stamps or coin.

EXELENTO MEDICINE COMPANY, ATLANTA, GA.

AGENTS wanted everywhere. Write for particulars to-day.

SPORTS AND SUCH

By RIGHT CROSS

NEW YORK, JUNE 5.—THE loyal public of this city has bid farewell to Hal Chase, the greatest living monument to the futility of ability without a balance wheel.

Chase is one of the greatest natural ball players that ever lived. If he could have gone into a trance at 6 o'clock every evening and remained unconscious until 3 the next afternoon he would still be one of the most valuable players in the big leagues, instead of being offered about the circuit for weeks, and no bidders.

He was ruined by too much listening to the constant chorus of, "What a wonder you are!" He acquired a taste for that sort of music and this inevitably led to fatty degeneration of the bump of self-esteem, a disease which develops just before a ball player gets the gate.

He was only a kid when he came to the Yankees, and before the end of the season he was the idol of the league. There were a number of hangers-on about the Yankee camp whose chief mission in life was to tell Frank Farrell how to tell his manager how to run the team. They talked to Chase and convinced him that because he was a good oarsman he qualified to command a full-rigged ship. Immediately his usefulness to this or any other team came to an end. The same crowd persuaded Mr. Farrell to make him manager, and he ruined a team that had come within a few games of winning the pennant.

* * *

REDUCED TO THE RANKS HE

ignored the example of other great ball players—Lajoie, for instance—who have failed as managers and by earnest, steady ball playing kept their place in the general esteem. Instead, he sulked. He has jumped the club once. If he couldn't have his pet toy he wouldn't play. This is the reason that he was not even valuable trading property. Nobody wanted him. A big baseball man told the writer this spring that he did not believe a single magnate in either league would have Chase as a gift.

* * *

KNOCKING OUT BOMBARDIER

Wells promises to be the new popular international sport. Carpentier, a Frenchman, soaked him last.

CRITICS CALL JIMMY FLYNN BAT NELSON II

THE boxing bout at the Atlanta Auditorium-Armory on Friday night, June 13, will bring together in an Atlanta ring the toughest heavyweight in the world and the cleverest heavyweight in the world.

Nobody would argue that any heavyweight was as tough as Jim Flynn. He is "the Battling Nelson of the Heavyweight Division," which is an honorable title.

In many ways the careers of Nelson and Flynn were similar. Both were tough and scrappers from the heart. Both have given the public their best in every bout. Both found their paths to fame obstructed by a dense black cloud. The only difference was that Nelson disposed of his, while Flynn didn't. At that, Jim has always said he would have won over Johnson if the affair had not been stopped.

Flynn is one of those weird performers who comes right back after a knockout. He has been given the K. O. decision, technically or in real earnest, time and again. Yet, after a dozen years of scrapping he is today at the apex of the pile and going strong. Perhaps never in his career has he shown to better advantage than he did in his last bout.

Flynn, like Nelson, seems immune from pain. They can hammer him all day in the same spot and he comes back for more. He isn't any Joe Grim at that, for he is clever enough and doesn't intentionally absorb any punishment. But if he has to take it he does it without flinching and if the fates decree a knockout against him it has to be a cold knockout or interference by the referee to stop him, for he hasn't had "enough" yet in any scrap.

Jim Flynn is not any more remarkable for his toughness than Savage is for his cleverness. They all award the palm to Savage. He is the best in the lot. When he and Flynn meet they will give the spectators ten rounds of warm happenings.

BOXING

News of the Ring Game

Jimmy Walsh, of Boston, has accepted an offer from the Queen City Club, of Cincinnati, to box Johnny Kilbane in that city July 4. Plans are being made to hold the bout in one of the baseball parks. Kilbane and Walsh fought to a draw a year ago.

* * *

Gunboat Smith is back in New York and will probably hook up with Jim Flynn before long, providing Flynn defeats Jim Savage at the Auditorium-Armory here on June 13. Should Savage manage to down the Pueblo fireman he will get the match.

* * *

Local fans should see a real grudge scrap when Meyer Fries and Spider Britt clash in one of the bouts at the Auditorium-Armory. The two bantamweights have been exchanging hot words for weeks. Both promise a knockout on June 13.

* * *

Johnny Coulon, bantamweight champion, will clash with Johnny Brannigan in a ten-round bout at Milwaukee on June 19. Brannigan intends to hand the champion a surprise package, and he will not lack for admirers on the night of the fight.

* * *

Bombardier Wells is through with the boxing game. Wells says he will return to London and enter business. He blames his recent defeats to a poor stomach.

* * *

Rudy Unholz, manager of Eddie McGoorty, is certainly gathering in the dough for his protege. McGoorty has been boxing on the average of at least three times a month. He is now matched to take on Jimmy Clabby in a return bout at Butte, Mont., on June 13.

BASEBALL

Diamond News and Gossip

Ty Cobb, of the Tigers, got two hits out of four times up yesterday, and again leads Joe Jackson in the race for batting honors in the American League.

* * *

The Red Sox sent three pitchers against the White Sox yesterday in a vain effort to win the game.

* * *

Hal Chase, the first baseman traded by the Yankees to the White Sox, is expected to report to his new owners today, and no doubt will break into the game at once.

* * *

Manager Jimmy Callahan, of the White Sox, has exuded the opinion, in joyous tones, that the acquisition of Chase insures the pennant for the White Sox.

* * *

Incidentally, it might be mentioned that the Sox are 219 points behind the Athletics and 168 behind the Naps.

* * *

The terrific clip at which the Athletics and Naps are traveling is shown by the fact that the Athletics have won ten straight games, while the Naps have captured eleven out of their last twelve starts.

* * *

Joe Jackson, the Nap slugger, pounded a ball over the highest tier of the right field granstand in the Polo Grounds yesterday, the longest hit ever made in New York.

* * *

Cincinnati went into seventh place yesterday by virtue of a victory over the Dodgers, pushing the Braves back into their old haunt—the cellar position.

BASEBALL

TO-DAY

Chattanooga vs. Atlanta

Ponce DeLeon Park

3:45 o'Clock

White City Park Now Open

DO YOU ITCH?

If so, use Tetterine. It cures eczema, ground itch, ringworm, itching piles, infant sore head and all other skin troubles. Read what C. H. Hess, Indianapolis, says:

Enclosed find $1. Send me that value in Tetterine. One box of Tetterine has done more for eczema in my family than $50 worth of other remedies I have tried.

Use Tetterine

It relieves skin trouble that has baffled the best medical skill. It will cure you. Get it to-day—Tetterine.

50c of druggists, or by mail. SHUPTRINE CO., SAVANNAH, GA.

WANTED, IDEAS

An Opportunity To Make Money

Inventors, men of ideas and inventive ability, should write to-day for our list of inventions needed, and prizes offered by leading manufacturers.

Patents secured or our fee returned. "Why Some Inventors Fail," "How to Get Your Patent and Your Money," and other valuable booklets sent free to any address.

RANDOLPH & CO.

Patent Attorneys

616 "F" Street, N. W., WASHINGTON, D. C.

"The Land of the Sky"



Plan your trip to "The Land of the Sky"—America's most delightful pleasure district. For honeymoon or summer vacation, no other place can compare with this wonderland of the clouds—amid the towering peaks and beautiful mountain lakes of Western North Carolina.

The journey there is a luxurious one. Pullman sleeping and parlor cars; drawing-room, observation and dining cars have made famous the splendid through train service of the

SOUTHERN RAILWAY

Premier Carrier of the South



Palatial hotels await you in "The Land of the Sky," with golf, motoring, canoeing by day, and music, dancing and social diversions by night. A few of the many popular resorts are:

Asheville, Black Mountain, Hendersonville, Brevard, Lake Toxaway, Saluda, Waynesville, Tryon, Flat Rock and Hot Springs, N. C.

For tickets and information apply to Dep't. A.

R. L. BAYLOR, Division Passenger Agent, 1 Peachtree Street Atlanta



Write for illustrated booklet on "The Land of the Sky." Specially reduced fares for summer. Liberal stop-overs.

CRACKERS TRIM LOOKOUTS BY SCORE OF 4 TO 1

CHATTANOOGA	100 000 000—1
ATLANTA	000 000 40*—4

CRACKERS—	R.	H.	O.	A.	E.
Long, lf	0	0	4	0	0
Welchonce, cf	1	1	2	1	0
Alperman, 2b	0	1	1	3	1
Bailey, rf	0	1	2	0	0
Smith, 3b	0	0	1	1	0
Bisland, ss	1	1	2	2	0
Agler, 1b	0	0	10	1	0
Dunn, c	1	1	4	0	0
Musser, p	1	0	1	2	1
Totals	4	5	27	10	2

LOOKOUTS—	R.	H.	O.	A.	E.
King, cf	1	1	6	1	0
Flick, 2b	0	0	3	2	2
Coyle, 1b	0	0	0	0	0
Elberfeld, ss	0	1	1	3	0
Elston, rf	0	0	2	0	0
Johnson, lf	0	1	1	1	0
Moran, c	0	0	2	0	0
Williams, 3b	0	0	0	2	0
More, p	0	0	0	4	0
Totals	1	3	24	12	2

SUMMARY:

Two-base hit—Bisland. Home run—Welchonce. Double plays—Alperman to Bisland to Agler; King to Elberfeld. Struck out—by More 2; by Musser 2. Bases on balls—off Musser 5; off More 3. Sacrifice hits—Coyle, Musser, Flick, Agler, Long. Wild pitch—Musser. Hit by pitched ball—Musser, Flick. Umpires, Rudderham and Fifield.

PONCE DE LEON BALL PARK, June 5.—Harry Welchonce hit a long home run with two on in the seventh inning and gave the Crackers a 4 to 1 victory over the Lookouts here this afternoon.

Elberfeld's men scored one run in the opening inning and held their lead until the seventh. The home boys scored four runs in the lucky inning.

Musser and More did the hurling and both pitched good ball. Musser was a trifle wild, but managed to tighten in the pinches.

THE GAME.

FIRST INNING.

King walked. Musser threw wild to first in an effort to catch King and the latter took second. Flick went out, Musser to Agler, and King went to third. Coyle lifted a fly to Bailey and King scored. Elberfeld smashed a single past Musser and raced to second on a wild pitch. Elston got a base on balls. Johnson fouled to Agler. ONE RUN, ONE HIT.

Long lifted a high fly to King. Welchonce flied to Johnson. Alperman fouled out to Coyle. NO RUNS, NO HITS.

SECOND INNING.

Moran went out, Smith to Agler. Williams grounded out to Agler. More flied to Bailey. NO RUNS, NO HITS.

Bailey singled to left. Smith grounded to Elberfeld and Bailey was out at second to Flick. The attempt to double Smith at first failed. Bisland flied to Elston. Agler grounded to Williams and Smith was forced at second to Flick. NO RUNS, ONE HIT.

THIRD INNING.

King flied to Long. Flick flied to Alperman. Alperman made a fine stop of Coyle's hot grounder and threw him out at first. NO RUNS, NO HITS.

Dunn grounded out, More to Coyle. Musser fanned. Long walked. Welchonce grounded out, Williams to Coyle. NO RUNS, NO HITS.

FOURTH INNING.

Elberfeld walked. Elston grounded to Alperman, who threw to Bisland, forcing Elberfeld, and Elston was doubled on Bisland's fast relay to Agler. Johnson out, Musser to Agler. NO RUNS, NO HITS.

Alperman smashed a single to right. Bailey fanned. Smith popped out to Elston. Alperman stole second. Bisland out, Elberfeld to Coyle. NO RUNS, ONE HIT.

FIFTH INNING.

Moran grounded to Alperman and was tossed out to Agler. Williams drove a fly to Long. More struck out. NO RUNS, NO HITS.

More picked up Agler's grounder and threw him out to Coyle. Dunn slammed a single to right. Musser sacrificed, More to Coyle, and Dunn took second. Long popped to King. NO RUNS, ONE HIT.

SIXTH INNING.

King singled to left. Flick sacrificed, Musser to Agler, and King took second. Musser tried to catch King off second, but Bisland dropped the ball and King raced to third. Coyle walked. Elberfeld flied to Welchonce and King was doubled at the plate on Harry's throw to Dunn. NO RUNS, ONE HIT.

Welchonce flied to King. Alperman grounded to Flick and was safe on Flick's fumble. The latter threw wild to first and Alperman took second. Bailey walked. Smith flied out to King and Alperman was doubled off second to Elberfeld. NO RUNS, NO HITS.

SEVENTH INNING.

Elston flied to Long. Johnson flied to Bisland. Moran popped to Dunn. NO RUNS, NO HITS.

Bisland doubled to left. Agler sacrificed, More to Flick, Bisland taking third. Dunn walked. Musser was beaned, filling the bases. Long flied out to King and Bisland scored the tying run. Welchonce smashed out a home run to right field, scoring Dunn and Musser. Alperman out, Elberfeld to Coyle. FOUR RUNS, TWO HITS.

EIGHTH INNING.

Williams was called out on strikes. More fanned. King walked. Flick was hit by a pitched ball, King moving up to second. Coyle flied to Long. NO RUNS, NO HITS.

Bailey out, Flick to Coyle. Smith out over the same route. Bisland flied to King. NO RUNS, NO HITS.

NINTH INNING.

Elberfeld flied to Welchonce. Elston out, Bisland to Agler. Johnson hit a Texas leaguer back of first base. Moran grounded to Alperman, who fumbled, and Moran was safe at first. Williams flied to Welchonce. NO RUNS, ONE HIT.

White City Park Now Open

MORPHINE
Opium, Whiskey and Drug Habits treated at Home or at Sanitarium. Book on subject Free. DR. B. M. WOOLLEY, 34-N, Victor Sanitarium, Atlanta, Georgia

TRUSSES
Abdominal Supports, Elastic Hosiery, etc. Expert fitters; both lady and man attendants; private fitting rooms.
Jacobs' Main Store
6-8 Marietta St.

GEORGIAN SPORTS COVERED by EXPERTS

Silk Hat Harry's Divorce Suit :: :: Copyright, 1913, International News Service. His Honor Hands a Lad a Talk

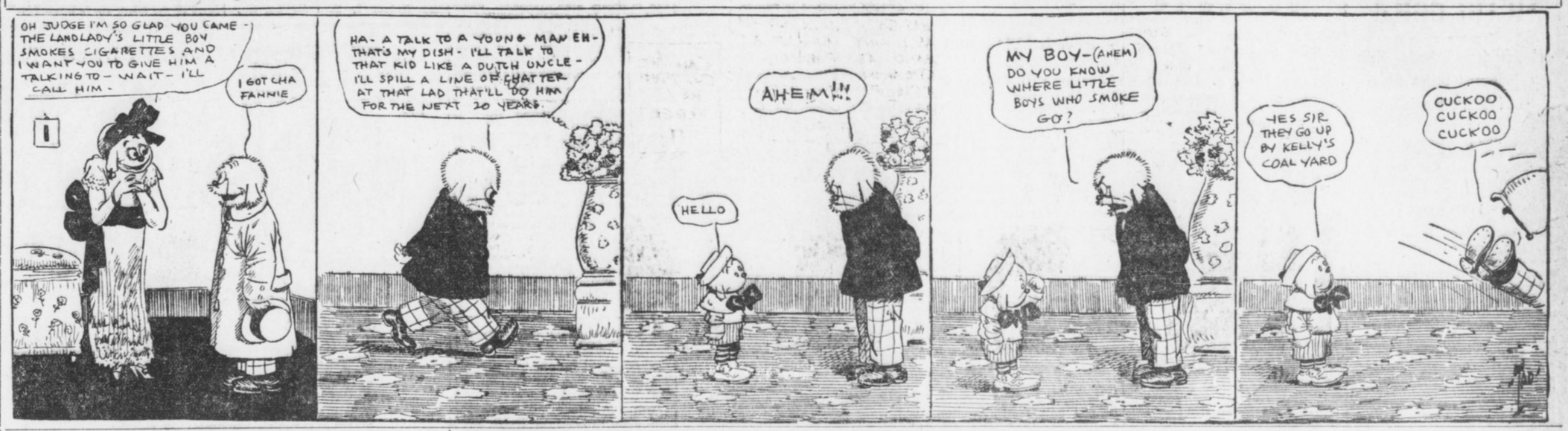

SOUTHERN LEAGUE

AT NASHVILLE—
BIRMINGHAM ..... 0 0 0 0 1 0 0 0 0 - 1 4 1
NASHVILLE ..... 1 0 1 0 0 0 0 0 X - 2 6 1
Foxen and Mayer; Williams and Gibson. Umpires, Wright and Hart.

AT MONTGOMERY—
NEW ORLEANS ..... 001 120 000 0 - 4 8 3
MONTGOMERY ..... 100 001 011 0 - 4 8 1
Weaver and Adams; Bagby and Gribbens. Umpire, Pfenninger. Called on account of darkness.

Mobile-Memphis not scheduled.

NATIONAL LEAGUE

AT CINCINNATI—
BROOKLYN ..... 2 1 0 0 0 0 0 0 1 - 4 7 0
CINCINNATI ..... 0 0 0 0 0 0 0 0 0 - 0 2 2
Rucker and Miller; Johnson and Kling. Umpires, O'Day and Esmile.

AT PITTSBURG—
PHILADELPHIA ..... 0 0 0 0 2 0 0 0 0 - 2 8 0
PITTSBURG ..... 3 0 1 0 0 0 0 2 X - 6 7 0
Rixey and Killifer; Adams, Moore and Simonfi. Umpires, Brennan and Eason.

AT CHICAGO—
BOSTON ..... 1 0 0 0 3 2 0 0 2 - 8 13 2
CHICAGO ..... 0 0 0 0 0 0 0 0 4 - 4 6 1
Hess and Brown; Cheney, Humphries and Archer. Rigler and Byron.

New York-St. Louis, no game; rain.

AMERICAN LEAGUE

AT NEW YORK—
CLEVELAND 1 1 1 0 0 0 0 1 0 1-5 10 1
NEW YORK 1 0 2 0 0 0 0 0 0 0-3 6 2
Steen and O'Neill; O'Connell and Sweeney. Umpires, Egan and Evans.

AT BOSTON—
CHICAGO ..... 0 2 1 0 0 0 1 1 0 - 5 10 0
BOSTON ..... 0 0 0 0 0 0 0 0 0 - 0 4 2
Scott and Schalk; Leonard and Carrigan. Umpires, Connally and McGreevy.

AT WASHINGTON—
ST. LOUIS ..... 5 3 1 0 0 1 0 2 0 -12 16 1
WASHINGTON ..... 0 0 0 0 2 1 0 0 0 - 3 11 4
Mitchell and McAllister; Mullen, Altrock, Williams and Henry. Umpires, O'Loughlin and Hildebrand.

AT PHILADELPHIA—
DETROIT ..... 0 1 0 1 0 0 2 0 2 - 6 13 1
PHILADELPHIA ..... 2 0 2 0 0 3 2 1 X -10 14 1
Willet and Rondeau; Cottrell and Lapp. Umpires, Ferguson and Dineen.

INTERNATIONAL LEAGUE

AT MONTREAL—
ROCHESTER— 0 0 5 3 0 0 0 0 0 -8 12 2
MONTREAL— 0 0 0 0 0 0 1 1 0 -2 7 2
Quinn and Williams; Burke, Dale and Burns. Umpires, Kelly and Mullen.

AT TORONTO—
BUFFALO— 0 2 0 1 9 0 1 2 0-15 16 1
TORONTO— 0 0 1 0 0 0 0 0 2- 3 10 3
Frill and Gowdy; Goullat, Hearne and Graham. Umpires, Finneran and Quigley.

AT PROVIDENCE—
NEWARK— 0 1 0 0 6 0 0 0 0 -7 11 2
PROVIDENCE— 0 0 0 1 1 2 0 0 0 -4 12 1
Lee and Higgins; Wheatley, Lafitte and Kocher. Umpires, Owens and Carpenter.

AT BALTIMORE—
JERSEY CITY— 0 1 0 0 1 1 0 1 1 -5 17 0
BALTIMORE— 0 0 0 0 1 0 0 0 0 - 1 6 3
Doescher and Blair; Roth and Egan. Umpires, Nallin and Hayes.

EMPIRE LEAGUE

Score:			R.	H.	E.
Americus	.000	000 001	1	5	4
Brunswick	.041	120 100	9	11	2

Harnett and Kite; Smith and Manchester. Umpire, McLaughlin.

Score:			R.	H.	E.
Cordele	100	000 200 202	5	8	2
Thomasville	100	000 200 000	3	7	4

Gillespie, Hall and Eubanks; Stiles and Dudley. Umpire, McAfee.

Score:			R.	H.	E.
Valdosta	010	000 000 00	1	10	1
Waycross	000	001 000 01	2	6	1

Gentry and Vanlandingham; Clare and Shuman. Umpire, Carter.

AMERICAN ASSOCIATION

AT INDIANAPOLIS—
COLUMBUS— 0 0 0 0 0 1 0 0 2 - 3 6 2
INDIANAPOLIS— 0 1 0 0 0 0 0 0 1 - 2 5 1
Davis, McQuillen and Smith; Harrington and Cotter. Umpires, Murray and Handiboe.

AT ST. PAUL—
MILWAUKEE— 1 0 0 0 0 3 0 1 2- 7 14 3
ST. PAUL— 0 0 2 1 2 3 2 0 X-10 14 2
Cutting and Hughes; Karger and Miller. Umpires, Connolly and Johnstone.

AT MINNEAPOLIS—
KANSAS CITY— 0 0 0 2 0 0 0 2 0 - 4 8 2
MINNEAPOLIS— 0 0 0 0 0 0 5 1 X - 6 6 3
Vaughn and O'Connor; Young, Burns, Patterson and Owens. Umpires, Westervelt and Irwin.

AT TOLEDO—
LOUISVILLE— 0 0 0 0 2 0 0 1 0 - 3 8 0
TOLEDO— 0 0 2 0 0 0 0 0 0 - 2 8 2
Smith and Sevrold; Lefty, George and DeVoght. Umpires, Chill and O'Brien.

CAROLINA LEAGUE.

Score:			R.	H.	E.
Greensboro	130	020 000	6	8	0
Asheville	002	000 000	2	4	2

McKeithan and Coveney; Bauer and Milliman. Umpire, Miller.

Score:			R.	H.	E.
Winston Salem	002	000 000	2	7	4
Raleigh	020	010 10x	4	12	2

Belanger and Lidgate; Boyle and Smith. Umpire, McBride.

Charlotte-Durham, no game, club missed train connections.



CHRISTY MATHEWSON'S BIG LEAGUE GOSSIP

ST. LOUIS, June 5.—The Phillies have now been slowed up considerably, if not entirely stopped. The critical series of the first part of the race was the one played by the Philadelphia and New York clubs last week. The Pirates are the boys to be feared from now to the finish.

If Philadelphia had taken four straight games from the Giants last week, or even three, I doubt whether any club could have stopped them. Besides the actual addition which such victories would have meant to their standing in the league, they would have received a great hypodermic of confidence in defeating the club that won the championship last year. Such a state of mind would have been worth an untold amount to them on their present Western trip. The pitching staff, which has been going great guns all spring, did not look so good at the Polo Grounds last week. Nobody looks good when he is beaten.

• • •

BUT in Alexander and Seaton I thought I saw signs of overwork. They were not as effective as they were when we last met the Quakers. Seaton came to New York without having lost a game this season. He was trimmed twice in two days, on both occasions when he had been sent to the box to finish a battle. As the score was a tie when he went in on Thursday, and as the Quakers tied it up again on Friday, both defeats are counted against him. If the pitching staff goes, the Quakers are permanently out of the contention for the flag.

The rest of the Philadelphia players were very chesty, and played with lots of "pep" when they arrived in New York for the first game. Much of this dash had disappeared when they departed on Saturday night. They realized what the string of defeats meant to the chances of the club.

• • •

BUT do not imagine that I believe the Giants will have any walkaway from this point out. The pennant race this year will be one of the hardest fights in the history of the game, in my opinion. Clarke's club is starting much as it did in 1909, when it won the pennant and later the world's championship. The Pirates are always late beginners, but great finishers. Even with the big lead that the Giants had in the early season last year, which amounted to sixteen games at one time, if my memory is correct, the Pittsburg club came fast and was not so far behind at the finish. They crowded out the Cubs, who were barking on our heels at one time last August. Bear in mind the White Sox, who were seventh in the American League race after two months of playing in 1906, finally won the world's championship in October. The Pittsburg club is far from out of it. It played great ball last week and showed up the Cubs, winning all three games of the series.

To-morrow I will tell more of the Pirates and other National League clubs.

(Copyright, 1913, by the McClure Newspaper Syndicate.)

SOUTH ATLANTIC LEAGUE

AT MACON—
SAVANNAH— 1 0 0 2 0 0 0 . . -3 5 4
MACON— 2 1 0 0 1 4 X . . -8 10 1
Poole and Gelbel; Moses and Reynolds. Umpire, Pender. Called on account of rain.

AT ALBANY—
COLUMBUS— 0 0 3 1 0 1 0 . . -5 12 2
ALBANY— 2 1 0 0 0 0 0 . . -3 8 3
Baker and Thompson; McManus and Wells. Umpire, Moran. Called on account of darkness.

Other game off—rain.

COTTON STATES LEAGUE.

Clarksdale	202	000 002	6	10	4
Meridian	000	000 000	0	6	2

Merritt and Braun; South and Guetzes. Umpire, Thompson.

Score:			R.	H.	E.
Pensacola	00	010 011	3	11	1
Selma	000	000 000	0	3	0

Townsend and Hausen; Love and Mueller. Umpire, Riggs.

FEDERAL LEAGUE.

Score:			R.	H.	E.
Pittsburg	020	001 000	3	8	2
Chicago	201	000 000	4	4	1

Ashenfelder and Lucia; O'Brien and McDonough. Umpires, Lippert and Nippert.

VIRGINIA LEAGUE.

Score:			R.	H.	E.
Portsmouth	00	000 000	0	3	2
Petersburg	010	200 00x	3	6	0

Verbout and Hudgins; Richmond and Langlin. Umpire, Clarke.

Score:			R.	H.	E.
Norfolk	000	003 000	3	9	2
Richmond	003	100 01x	5	8	1

Griffin. Umpire rdiu shrdlu shrdluupu
Saxe and Kunkle; Smallwood and Griffin and Luskey. Umpire, Norcum.

Score:			R.	H.	E.
Roanoke	000	200 000	2	4	4
Newport News	006	000 20x	8	7	2

Elrod and Lafitte; Barton and Powell. Umpire, Hargrove.

GEORGIA-ALABAMA LEAGUE

Score:			R.	H.	E.
LaGrange	030	000 20x	5	8	2
Anniston	000	000 021	3	4	6

Beasley and Donaldson; Battson and Askew. Umpire, Burke.

Score:			R.	H.	E.
Opelika	051	000 000	6	8	2
Gadsden	010	240 10x	8	7	0

Hawkins, Schuessler and Boone. Schoetter and Jorda. Umpire, Chestnut.

Score:			R.	H.	E.
Newman	010	007 00x	8	12	6
Talladega	001	001 001	3	4	6

Hawkins and Chase; Ansley and Billingsby.

EADE'S GOUT PILLS
The old and Popular Remedy for Gout, Rheumatism, Sciatica, Lumbago, pains in the head, face and limbs. At druggists.
E. FOUGERA & Co., Inc., Agents for U. S.
90 Beekman St., N. Y.

AMERICUS TEAM SECURES NEW BASEBALL MANAGER

AMERICUS, GA., June 5.—The Americus Baseball Association yesterday secured Bill Cullman, second baseman of the Albany Sally League team. Cullman will enter upon his duties immediately, succeeding Hal Griffin, who has been acting manager since the retirement of former Manager Harry Weber. Griffin continues with the team as first baseman.

JOHN PAUL JONES SAYS HE'LL NEVER RUN AGAIN

ITHACA, N. Y., June 5.—John Paul Jones, Cornell's greatest runner and holder of the world's amateur record for the mile run, to-day announced that he would never again put on spiked shoes in a race.

WOLGAST 10 TO 8 PICK OVER JOHNNY DUNDEE

LOS ANGELES, June 5.—Ad Wolgast probably realizes that a defeat at the hands of Featherweight Johnny Dundee would bring his professional career to an end. That's one reason why the featherweight champion is training conscientiously for his scheduled 20-round battle of next Tuesday night.

Wolgast put in a hard workout at the Doyle camp yesterday, but did no boxing.

Down at Venice Dundee boxed three two-round bouts. In the early betting Wolgast rules a 10 to 8 favorite over the New Yorker. Tom Jones is reported to have wagered heavily that Dundee will not go the limit.

Rheumatic Blood is Whole Story

Sciatica, Lumbago, and Dreaded Articular Rheumatism Cured.



You Will Feel Like an Acrobat After Using S. S. S.

There is a host of pills, powders, tablets and what-not for rheumatism, but they all lack the first essential to being a natural medicine. To begin with, rheumatism is simply a name given to designate a variety of pains, and can only be reached by irrigating the entire blood supply with a naturally assimilative antidote. True, the pains may be eased with narcotics or the acids may be neutralized for the time being. But such methods merely temporize and do not even lead to a cure. There is but one standard rheumatism remedy, and is sold in all drug stores under the name of S. S. S.

It contains only pure vegetable elements, and is absolutely free of mercury, iodide of potash or arsenic, and has proved a wonder for every form of rheumatism.

The recoveries of all types of rheumatism by the use of S. S. S. is a fine tribute to the natural efficacy of this remarkable medicine, for it is assimilated just as naturally, just as specifically, and just as well ordained as the most acceptable, most palatable and most readily digested food. Do not fail to get a bottle of S. S. S. to-day. You will be astonished at the results. If your rheumatism is of such a nature that you would like to consult a great specialist confidentially, write to The Medical Dept., The Swift Specific Co., 137 Swift Bldg., Atlanta, Ga.

Spend Your Vacation at
CASCADE SPRINGS
5½ miles from center of city, 2½ miles from Whitehall-West End car line.
Famous mineral springs, outdoor gymnasium, cottages, camping privileges and pavilion for private parties for rent.
Magee's Physical Culture Health Home
For rates drop a card to
PROF. F. B. MAGEE
R. F. D. No. 1, Atlanta, Ga.
Former Physical Culture Director of the Y. M. C. A.

L&N
LOW SUMMER RATES
CHICAGO . . $30 CINCINNATI . . $19.50
LOUISVILLE $18 INDIANAPOLIS $22.80
KNOXVILLE $7.90
CORRESPONDING RATES TO MANY OTHER POINTS
Tickets on Sale Daily---Good Returning October 31
Best Service to North and Northwest
Lv. Atlanta 7:12 A. M. and 5:10 P. M. Daily
Through Sleeping and Dining Cars
CITY TICKET OFFICE 4 PEACHTREE STREET



Modern Models

Represented above are two of the season's favorite models--

The Norfolk--as you see--may be had here in a number of reputable makes--in a great variety of new, light, cool summer fabrics--$15 to $30.

The English for those who do not care for the Norfolk--yet are eager for a style away from the ordinary--a remarkable range of these in new weaves, patterns and shades--$15 to $35.

Blue Serges for Commencement Wear, of good durable weaves, excellent in fit and appearance--$15 to $30.

Commencement Shoes--Shirts--Hats and other essentials of dress in proper styles and good values.

Parks-Chambers-Hardwick
37-39 Peachtree Company Atlanta, Georgia

HIGH SCHOOL TO GIVE DIPLOMAS TO 137 GIRLS

Final Exercises Thursday Evening in Grand Opera House End Year's Session.

Commencement exercises of the forty-first graduating class of the Girls' High School and the third graduating class of the English-Commercial High School will be held at the Grand Opera House Thursday evening.

The program will begin with a prayer by the entire class followed by the class chorus.

Miss Gertrude Gates, one of the graduates, will give a speech "greeting, followed by an essay, "Vocational Schools," read by Miss Blanche Foster, of the English-Commercial department. A semi-chorus, "The Dance of the Leaves," sung by the class, is next. Miss Floy Edwards, a senior, will read an essay, "Ethical Values at the High School," and the part of the class on the program will close with the chorus, "The Beautiful Blue Danube."

Walter R. Daley, president of the Board of Education, will present diplomas to the 137 girls graduating from the two departments.

List of Graduates.

The motto of the class of 1913 of the Girls' High School is "In limine." The names of members follow:

Ruby Allgood, Frances Anderson, Sara Bittick, Edith Boone, Mary Frances Bowden, Virginia Bowman, Julia Brown, Annie Belle Cannon, Genevieve Capps, Annie Carter, Hilda Castleberry, Carolyne Chisolm, Ruby Chosewood, Adelaide Christian, Una Clark, Grace Coffin, Laura Cole, Frances Coleman, Miriam Comer, Margaret Corrigan, Martha Crane, Elizabeth Denman, Mary DeSaussure, Hettie Dewald, Isabel Dew, Marie Dinkins, Nell Dobbs, Mary Douglass, Ruth Duncan, Lucile Dunn, Floy Edwards, Lillian Eichelberger, Margaret Farnsworth, Annie Featherston, Willie Fincher, Genie Fincher, Alberta Fleck, Elizabeth Foster, Gertrude Gates, Fannie Lou Green, Elise Hansell, Louise Henderson, Fannie Lee Henry, Lawson Hines, Helen Hood, Marie Hull, Catherine Hurtel, Elizabeth Ingram, Edna Johnson, Sidney Jordan, Mamie Kirkpatrick, Mary Lee, Hortense Loeb, Clemmie Mayfield, Inez Meaders, Louise Mellichamp, Lillian Mewborn, Lottie Moyer, Donnie Mullinaux, Mary Murphy, Ruby McGaughey, Lucile McNair, Katie McWilliams, Catherine Newbanks, Frances Noyes, Sara Noyes, Mildred Parks, Marie Pate, Tommie Poole, Bennett Powell, Ada Belle Quinlan, Willie Ray, Helen Rhorer, Mary Rice, May Robinson, Mabel Rock, Virginia Rodgers, Sophia Senkbeil, Mary Small, Grace Sims, Ruby Simmons, Amelia Smith, Helen Stewart, Elise Stokes, Eddie Lee Terrell, Charlotte Thompson, Margaret Traylor, Jeanette Victor, Fannie Belle Waits, Corinne Warlick, Betty Watson, Lois Wilkinson, Frances Williford, Helen Woolbright, Alma Wolfe, Catherine Wyly, Janie Zachry.

Commercial Gradutes.

The girls of the graduating class of the English-Commercial department have adopted the motto, "Let sweetness and light prevail." The class roll follows:

Marie Arrowood, Wilder Boyce, Nell Cason, Ruth Chambers, Lillian Chastain, Elizabeth Clarke, Dell Clark, Goldie Coleman, Loretto Condon, Ethel Covington, Pauline Crawford, Frances Crossland, Maud Denson, Lena Eplan, Blanche Foster, Mildred Gidish, Ida Goldstein, Shirley Green, Edna Hammett, Sarah Herman, Zelda Jacobson, Mattie Johnston, Lois Kenady, Elsie Kuettner, Mabel Lemming, Berta Martin, Myrtle McClain, Ida Myers, Annie Ruth Nichols, Mary Pierce, Elsbeth Rebman, Ruth Rogers, Irene Shirley, Florence Shropshire, Fannie Spielberger, Sara Springer, Mary Tenenbaum, Gertrude Tuggle, Minnie Wellborn and Rubie Wingate.

Goethals on Way to See President

Special Cable to The Atlanta Georgian.

PANAMA, June 5.—Col. Goethals, chairman and chief engineer of the Panama Canal Commission, has left for Washington where he will confer with President Wilson regarding the completion of the canal, the organization of an operating force and the future policy of the Panama Railway.

Heavy rains indicate that there will be sufficient water to float ships in the Culebra cut next November.

LITTLE STORIES of the TOWN

Count the Spokes In Your Auto.

"No wonder," said a peripatetic, "that there are so many automobile accidents, but it is strange that none of the hundreds of designers has discovered the cause."

"What is it?"

"Well, at least half the accidents are caused by trouble with the wheels."

"Well?"

"Count the spokes," said the man as he walked on, grumbling to himself about the stupidity of the human race.

The usual number of spokes in an automobile wheel is 13.

Doing the Links In "U. C. V. Time."

There's a new expression going the rounds at the country clubs. A portly golfer staggered into the locker room one day last week and exclaimed:

"Well, I made a U. C. V. score today."

"What's that?" asked half a dozen voices.

"A U. C. V. score?" repeated the stout person. "Out in 61 and back in 65."

The phrase has caught on.

Forgot His English After Accident.

A young man who speaks several languages and whose business requires the preparation of much copy for the printer, related a curious experience the other day. He was crossing Peachtree at night and a car came so close to him as gently to push him backward, and in trying to recover himself his head touched one of the White Way light posts near Auburn Avenue.

"I didn't know I was hurt," he said, "but the next day when I awoke I found I had forgotten all the English I ever knew. I could speak only in French, and I thought in French, too. My doctor had me put to bed and kept there for four days on a starvation diet and on the fifth morning I awoke with my head clear and tongue fluent in every language I know."

How to Judge Goods When Buying.

"When you have to buy goods of which you are not a judge," said a man of experience, "why not be guided by the manufacturer's private valuation of them?"

"How are you going to get it?" he was asked.

"Easily. For example, on underwear look at the buttons; on bottled stuff look at the corks; on canned goods look at the tins. No manufacturer uses cheap buttons, cheap corks or cheap tins for good articles. No manufacturer uses good buttons, good corks or good tins for worthless stuff. In the same way you can get the maker's private valuation of his wares in many other lines."

"Gawge" Had Forgotten To Serve the Lemon.

In a downtown restaurant, which boasts that it never served cold storage fish, an old man with polite and modest air sat before a brown slab of broiled shad.

"Gawge," he drawled to a stiff jointed, white haired negro waiter, "you've fawgot th' lemon."

George brought a lemon, rolled it soft, quartered it and forked the pieces to the diner's plate right under his nose. The shad was all eaten, but not a drop of the lemon juice touched it. Later George explained:

"When I was a boy nobody put de lemon on de fish; jes' had de lemon on dere plate an' got de smell ob de lemon in dere nose an' de tas'e ob de shad in dere mouf. You jes' try it once; an' you might try bruised green mint de same way wif roas' lamb."

White City Park Now Open

WRIGHTSVILLE BEACH BETTER THAN EVER THIS SEASON.

Ten-day $10 tickets on sale Thursdays. Through sleepers daily. Make reservations City Ticket Office, 88 Peachtree. SEABOARD.

NOTABLE BIRTHDAY VISITORS FOR TECH

Leading Schools of Nation Will Send Representatives to Quarter Centennial Celebration.

President K. G. Matheson, of Georgia Tech, announced Wednesday that a distinguished representation from other universities and colleges throughout the country will be present at the quarter-centennial celebration of the School of Technology during commencement week.

Among the representatives of other institutions who have accepted invitations to be present and assist at the ceremonies are:

Dr. J. B. Whitehead, Johns Hopkins; President Lovett, Rice; C. S. McMahan, Purdue; Dr. C. H. Haines, DePauw; J. A. Hynds, Vanderbilt; J. Carroll Payne, Georgetown; R. R. Bradley, Florida; Dr. E. G. Ballenger, Maryland; Dr. F. N. Duncan, Clark; L. M. Thacer, Massachusetts Institute of Technology; James Taylor Wright, Williams; Professor B. Graham, Presbyterian College of South Carolina.

Dr. Poteat To Be Present.

President E. M. Poteat, Furman; F. E. Radensleben, Wisconsin; Crawford Wheatley, Stevens Institute of Technology; Ethan Philbrick, Illinois; Dr. C. A. Cary, Iowa Agricultural; W. E. Hannum, Swarthmore; Dr. J. F. Wilson, Western Reserve; Hamilton Douglas, Sr., Michigan; Rev. S. W. Reid, Erskine; Dr. G. H. Boggs, Pennsylvania; W. M. Everett, Allegheny; Dr. S. S. Wallace, Dickinson; Rev. E. Lyman Hood, New York; Professor W. S. Kell, Colorado School of Mines; Dr. W. M. Riggs, Clemson; Dr. G. H. Denny, Alabama.

Father Rapier, Marist; Rev. A. F. Sherrill, Atlanta Theological Seminary; Sandy Beaver, University School for Boys; J. M. Thrash, State Agricultural School; E. Holmes, Gordon Institute; N. W. Riley; W. H. Maxwell, Sixth District Agricultural School; C. A. Maupin, Columbus High School; S. A. Merchant, Bremen High School; W. E. Dendy, Monroe Public Schools; J. S. Fleet, Peacock-Fleet School; H. O. Smith, Atlanta Boys' High School

Others To Be Represented.

The North Georgia Agricultural College, University of Tennessee, University of Georgia and Trinity College will also have distinguished representation.

The first feature of the celebration, which is held in connection with the regular commencement, will be the Henry W. Grady Literary Society debate on this Friday evening at 8:15 o'clock in the Tech Y. M. C. A. auditorium. The freshman oratorical contest will be Saturday evening at the same auditorium. The baccalaureate sermon, "A Veiled Vision," will be delivered by Dr. Thomas E. Green, of Chicago, on Sunday morning. An elaborate program, already announced, with a number of famous speakers, will be carried out through the remainder of commencement week.

CIGAR SMUGGLERS FINED.

MOBILE, ALA., June 5.—Captain H. Olsen and Steward Alfred Brostrum, of a Norwegian steamer, were fined $400 each for attempting to smuggle two packages containing 500 cigars each ashore.

Carnegie Inherits the Library Idea

Special Cable to The Atlanta Georgian.

LONDON, June 5.—Andrew Carnegie says he is a library founder through heredity. His father, while a master weaver, gathered books which he loaned to friends.

He declares that a public library system supported by taxation is an English speaking institution, unknown in any other land.

Germany Prostrated By Severe Hot Wave

Special Cable to The Atlanta Georgian.

BERLIN, June 5.—A hot wave of unusual severity is prevailing over parts of Germany. During military maneuvers at Lotzen to-day five soldiers were killed by the intense heat and 19 others were overcome. Some of them are in a serious condition.

A terrific electrical storm broke the hot wave at Karlsruhe, where several buildings were struck by lightning and destroyed.

Busch Wedding Gift Held Secret by Bride

CHICAGO, June 5.—The mystery of the wedding check presented by Adolphus Busch, multi-millionaire brewer of St. Louis, to his Chicago granddaughter still was unsolved to-day.

Even the guests who last night saw Miss Lillian Dorothy Magnus become Mrs. Sydney L. Berg did not learn what figures were on the check. They had heard it called for some amount between $20,000 and $1,000,000.

But Mrs. Berg disappointed the curious. She thrust the envelope out of sight and said she would open it when she and her husband were alone.

DIXIE SECRETARIES MEET.

CHARLESTON, S. C., June 5.—The annual convention of Southern Commercial Secretaries opened here this morning. Fifty secretaries from all parts of the South are in attendance.

Fight for Suffrage In Wisconsin Lost

MADISON, WIS., June 5.—The fight for equal suffrage in Wisconsin was at an end to-day, for the present, at least.

Governor McGovern's veto of the suffrage amendment to the State constitution was laid on the table by the Assembly.



Elizabeth says: "I am troubled with a constant headache which also affects my eyes. My breath is awful, as I have a severe case of catarrh of the head and throat."

THE DOCTOR'S ANSWERS ON HEALTH AND BEAUTY QUESTIONS

By DR. LEWIS BAKER.

The questions answered below are general in character; the symptoms or diseases are given and the answers will apply to any case of similar nature. Those wishing further advice, free, may address Dr. Lewis Baker, College building, College-Ellwood streets, Dayton, Ohio, inclosing self-addressed, stamped envelope for reply. Full name and address must be given, but only initials or fictitious name will be used in my answers. The prescriptions can be filled at any well-stocked drug store. Any druggist can order of wholesaler.

Answer: I receive daily hundreds of letters from people who have suffered as you do and who have been cured with the following prescription: Make a wash by mixing one-half teaspoonful of Vilane powder, which you can purchase from any druggist in 2 oz. packages, and add to this one pint of warm water, use this in the nostrils daily to thoroughly cleanse them. A catarrh balm should be used with this. This is made by mixing one teaspoonful of Vilane powder with one ounce of lard or vaseline and apply well up into the nostrils twice a day. If this is used daily your catarrh will soon vanish. It should, however, be used occasionally to prevent a return of the disease.

* * *

"C. G." writes: "If you know of anything that will cure drandruff, itching scalp and premature baldness, please let me know what it is."

Answer: For several years I have prescribed plain yellow mingol as superior to anything known for the treatment of diseased scalp. Get it in four-ounce jars with full directions. It quickly overcomes all diseases of hair and scalp and gives new vigor and intense natural color to the hair. Try it fairly and you will advocate its use for your friends.

* * *

"Mildred" writes: "I am constantly embarrassed because of the fact of my extreme thinness. I have absolutely no color in my face or lips and I am dull and lifeless most of the time. Please advise me what to do."

Answer: If you are so thin and pale and your lips and cheeks colorless it is because your blood is deficient in red corpuscles. This can be easily overcome by the use of three-grain hypo-nuclane tablets, which can be had from any druggist in sealed cartons with full directions for taking. When the blood is enriched by the use of these tablets your weight will increase, the color will come back into your face and lips, and it will improve your general system so that you will become strong and healthy.

* * *

"Edna" writes: "I suffer with rheumatism all the time and I shall be very glad if you can tell me something to relieve me."

Answer: I can give you a prescription which will not only relieve, but will cure your rheumatism. This is my favorite remedy, and from the number of letters received from people who have used it proves its value in curing rheumatism. The following is made by mixing well, taking a teaspoonful at meal times and again before retiring: Comp. essence cardiol, 1 oz.; comp. fluid balmwort, 1 oz.; syrup sarsaparilla comp., 5 ozs.; iodide of potassium, 2 drams; wine of colchicum, one-half ounce; sodium salicylate, 4 drams.

* * *

"Morris" asks: "I have suffered with a chronic cough for almost a year, and catch a fresh cold every few weeks. Nothing the doctor gives me helps, so I write to you."

Answer: You need a thorough laxative cough syrup, one that not only relieves but surely drives it from the system. The following regularly used will cure any curable cough or cold promptly. Obtain a 2 1-2 oz. bottle of essence mentho-laxene, mix it with a home-made sugar syrup or honey as per directions on bottle.

* * *

"Anxious R." writes: "I have in recent years been threatened with appendicitis, but would never consent to an operation. Indigestion, constipation and sedentary habits cause me much suffering. Kindly prescribe for dyspepsia something which you think will cure me and prevent appendicitis."

Answer: The most scientific and satisfying treatment for your trouble is tablets triopepsine, packed pink, white and blue in sealed cartons with full directions. All stomach disorders can be conquered by regular treatment.

* * *

"Nervous M." writes: "Loss of sleep, nervousness, loss of appetite and overwork has made almost a complete wreck of me. I have to work, but can scarcely drag one foot after the other. Please advise."

Answer: The condition you prescribe is prevalent especially with brain workers. Use the following: Compound syrup of hyrophosphites, 4 ozs.; tincture cadiomene, 1 oz. Mix, shake well and take a teaspoonful before meals.

* * *

"Farmer's Wife" asks: "Will you please tell me how to overcome obesity?"

Answer: Obesity is burdensome. Excessive fat on the human body is unnatural and frequently results seriously. The best and safest method to reduce is to take regularly 5-grain arbolene tablets. They are put up in sealed tubes with directions for home use, and any well-stocked druggist can supply them.

* * *

"Sara C." writes: "I am constipated and have a greasy skin. Suffer from headache, indigestion and some kidney trouble. I wish you to recommend a remedy."

Answer: The best remedy to relieve and cure chronic constipation is called three-grain sulpherb tablets made from sulphur, cream of tartar and herb medicines. Taken regularly the blood is purified, the bowels and liver stimulated into healthy action and a cure established. They are packed in sealed tubes with full directions. These tablets are splendid for children as they do not gripe or sicken.

* * *

"Mamma"—I know of nothing better for bedwetting than: 1 dram of tincture cubebs, 2 drams of tincture rhus aromatic and 1 oz. comp. fluid balmwort. Mix. The dose is 10 to 15 drops in water one hour before meals.

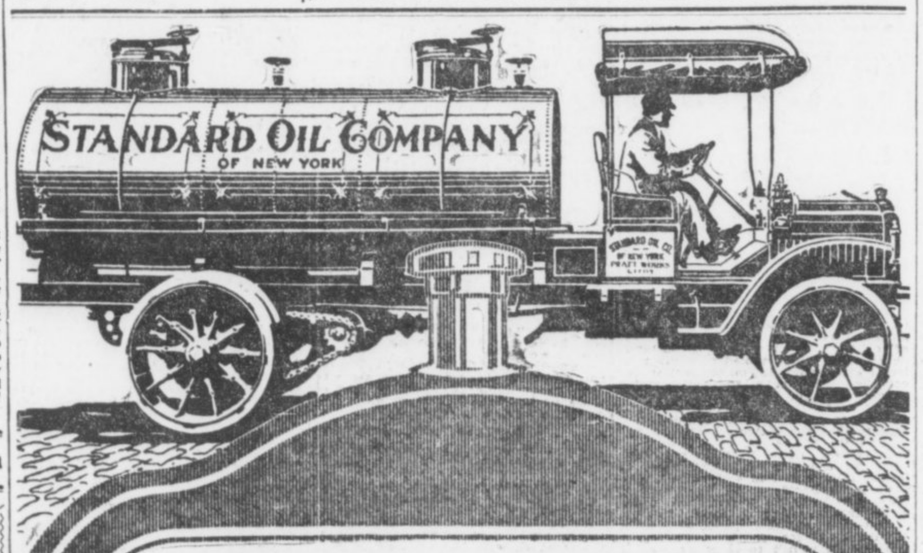

White Trucks are In the Majority In the Service of the Great Oil Companies

THE great oil companies of the country have always been firm believers in motor truck transportation, and were one of the first great lines of business to use motor trucks extensively. Naturally, these companies have experimented with practically every type of truck, and it is significant that by far the greatest part of their equipment consists of White Trucks. The Standard Oil Company alone operates seventy-one White Trucks.

131 WHITE TRUCKS ARE OPERATED BY 18 OIL COMPANIES, SUCH AS

Atlantic Refining Co., Franklin, Pa.
Bartles Oil Co., St. Paul
Continental Oil Co., Denver
Ensign Oil Co., Norristown, Pa.
Consumers' Oil Co., Somerville, Mass.
Factory Oil Co., Akron, Ohio
Gulf Refining Co., Pittsburgh
Imperial Oil Co. Ltd., Halifax, N. S.
Monte Cristo Oil Co., Oil Center, Cal.
Magnolia Petroleum Co., Fort Worth, Tex.
National Oil & Mfg. Co., Bakersfield, Cal.
National Refining Co., Cleveland
Petroleum Products Co., Pittsburgh
Standard Oil Company, New York City
Uncle Sam Oil Co., Kansas City
Waters-Pierce Oil Co., St. Louis
West India Oil Co., Buenos Aires, Argentina

WHEN PRACTICALLY ALL OF THE GREAT OIL COMPANIES UNITE IN USING THE SAME TRUCK, THERE CAN BE BUT ONE CONCLUSION—THEY HAVE FOUND THE BEST TRUCK

3500 White Trucks in service today

THE WHITE COMPANY

Manufacturers of Gasoline Motor Cars, Trucks and Taxicabs

118 MARIETTA STREET.

A CUT IN WAGES

What would be the result should you receive $5.00 a month less salary? You would readjust your expenses a little and continue to live as happily and practically as well as now.

Why not make the readjustment voluntarily and make it work to your permanent advantage by depositing the five dollars with this Bank each month? Can you think of a better plan for getting ahead and putting your finances on a safe basis?

Would not the satisfaction alone be more than enough to offset the few small economies you might put into effect? TRY IT FOR ONE YEAR.

4 Per Cent Interest Added.

Georgia Savings Bank & Trust Co.

Grant Building.

Open Saturday afternoons 4 to 6 in addition to morning hours.



These Dealers Sell

Swift's Silver-Leaf Brand

Pure Lard

ATLANTA, GA.

Alverson Bros.,
Atlanta Grocery Company,
Charles Austin,
A. F. Almand,
Austin Bros.,
J. M. Bailey,
M. F. Boisclair,
Barnett Bros.,
W. K. Bearden,
J. T. Bell,
M. W. Bradford,
Bradford & Lanier,
T. G. Brooks & Son,
Barnes Cash Grocery Company,
Brooks Grocery Company,
J. F. Brown & Son,
R. A. Broyles (6 stores),
C. M. Bryan,
Buchanan-Shelton Grocery Co.,
L. M. Burel,
W. H. Burroughs,
W. A. Byers,
B. F. Byfield,
Brooke Bros.,
L. J. Bentley,
J. Bose,
Cash Grocery Company,
Camp Grocery Company,
C. P. Cann,
L. F. Chapman,
Pink Cherry Market,
W. W. Childers,
R. H. Comer,
I. Cooper
Ed L. Campbell,
Crawford Bros.,
Cassels & Fleming,
J. V. Chastain,
J. M. Darden,
J. M. Dodson (8 stores),
L. Davis,
P. H. Donnelly,
D. L. Echols (2 stores),
E. M. Elliott,
R. H. Ferguson,
L. J. Frankel,
M. Friedman,
J. C. Fultz,
W. J. Foster,
L. Franklin,
C. D. Gann,
Gann & Hawkins,
Gardner & Myers,
W. J. Garner,
W. Goldberg,
Goldberg & Klein,
N. Golden,
J. W. Green,
Greenberg Grocery Company,
I. Goldberg,
P. Glass,
S. C. Glass,
M. Greenberg,
P. P. Harris,
J. W. Hightower,
L. Hillman,
M. Hillman,
House, Cassels & Fleming,
Hule & Harrison,
I. Isenberg,
Jenkins & Co.,
S. D. Jones,
B. Karwisch,
Kistner's Market,
J. Kuniansky,
W. Kuniansky,
H. Kuniansky,
J. R. Karr & Son,
C. H. Lovetan,
E. G. Little & Son,
J. Lovetan,
A. Lovetan,
M. L. Legg,
T. I. McAndrews,
T. W. McCord,
McCord Bros.,
C. C. McDonald,
G. M. Mann,
J. H. Merrett,
T. F. Moore,
G. B. Morris,
Morris & Thomas,
Morrow Transfer Company,
L. L. McGahee,
C. H. McHan & Son,
J. W. McMurtrey,
P. E. Newborn,
L. O. Nichols,
North Side Grocery Company,
S. E. Nissenbaum,
D. B. Paton,
T. F. McGahee,
Peachtree Market,
J. P. Phelps,
J. J. L. Poole,
R. H. Poole,
W. M. Poole,
L. J. Price,
R. T. Prior,
W. A. Puckett,
M. Peacock, Jr.,
Nickajack Milling Company,
Jesse Powell,
A. B. Reader,
Richards & Smith,
W. H. Roane,
S. C. Roby,
L. W. Rogers (36 stores),
J. R. Roseberry,
J. H. Roder & Co.,
S. W. Ramsey,
C. I. Theberg,
P. D. Ramsey,
Sewell Commission Company (2 stores),
Charles Smith,
J. S. Smith,
Sam Smith,
T. M. Summers,
J. G. Sherrer,
Sands & Co.,
L. Silver,
Tappan & Co.,
Te Bow Bros.,
Toland & Co.,
Taylor & Hall,
Tucker & McMurray,
L. C. Thompson,
C. P. Ventress,
M. Wald,
Ware & Rogers,
Warren & Turner,
H. Weinberg,
H. Weinman,
F. C. Wilkerson & Bros.,
Williams & Johnson,
Wyatts C. O. D.,
I. N. Willis,
J. A. Word,
Weeks Bros.,
H. Wald,
Young & Wallace,
Lewis Bros.,
Morris Bros.,
Hancock Bros.,
Rogers, Cassels & Fleming,
C. A. Roberson.

AUGUSTA, GA.

Castleberry & Wilcox,
Sanckens Grocery Company,
J. L. Janes & Co.,
H. J. Markwalter,
W. R. Jones,
Marks Grocery Company,
Planters' Grocery Company,
W. W. Teague.
E. E. Hamilton,
George N. Kirsch,
A. V. Kirsch,
S. L. Hicks,
E. L. Jackson,
W. A. Mattison,
T. C. Mahoney,
The Hill Grocery Company,
Barker & Co.,
T. J. Foster,
C. Ebmyer,
The Great A. & P. Tea Company,
P. J. Collins,
Robert Ingram,
B. B. Weeks,
J. F. Roessler,
N. Hildebrandt,
J. W. McDonald,
Star Grocery Company,
J. M. Holly,
Mrs. E. V. White,
Mrs. K. Dunn.
W. P. O'Keefe,
P. J. Sharler,
W. F. Maya,
W. H. Jones,
D. Gehrken,
Carpenter & Maxwell,
Model Grocery Company,
E. S. Ingram & Co.,
H. W. Wingard,
C. E. Jones,
W. T. Hall,
W. M. Boyles & Sons,
J. L. Roesel,
M. T. Hair,
W. H. Holman,
Progressive Market,
Easterling Bros.,
L. Hopkins.

MACON, GA.

Davidson & Williams,
W. S. Riley Grocery Company,
Barfield-Brown Co.,
W. L. Bazemore,
C. W. Jenkins,
J. R. Howard,
S. D. Sturkie,
M. F. Camerio,
C. B. Moore,
W. H. Gray,
A. J. Chapman,
J. D. Carr,
W. G. Murphey,
A. B. Moore,
Mrs. M. L. Wyche,
Platt & Hamlin,
J. G. Bullock,
T. J. Dame,
D. P. Kemper,
J. S. Hightower,
G. A. Cochran,
Miss Susie Durden,
C. Munach,
J. W. Cochran,
E. W. Smith,
Mrs. J. T. Mowrer,
R. J. Joiner,
C. B. Moore,
W. L. Jenkins,
J. M. Johnston,
Mrs. J. C. Keen,
E. A. Middlebrooks,
J. W. Johnston, Jr.,
J. R. Moore,
G. Kennington,
Mrs. A. W. Freemans,
Flournoy Grocery (col.),
Oscar Bradley,
J. C. Moore,
Hart Cash Grocery,
Macon Tea and Coffee Company,
W. V. Saville,
R. L. Kitchens,
J. Beall,
Hamp Evans,
City Grocery Company,
T. M. Donnelly,
W. L. Chapman,
G. W. Brown,
F. Kennington,
R. F. Sessions,
T. A. Miller,
K. & S. Jones,
J. E. Brannen,
A. Melton,
J. C. Godfree,
Bond Cash Grocery,
F. Kennington,
W. E. Hamlin,
A. T. Small,
East Side Grocery Company,
O. E. Thorpe.

STONE MT., GA.

Rankin Bros.,
Davis & Pounds,
L. A. Weaver,
W. B. Tuggle.

LITHONIA, GA.

Mutual Trading Company,
J. M. Abram & Son,
C. H. McDonald,
Bond & Evans,
J. K. Marburt & Bros.,
J. C. Johnson & Son.

CONYERS, GA.

McDonald Bros.,
M. H. Plunkett,
R. B. Vaughn,
Hewlett & Downs,
G. A. Almand.

COVINGTON, GA.

Fowler Bros.,
Herd-White Company,
Stephens & Calloway,
T. C. Swan & Co.,
Lee Bros.,
C. A. Franklin.

SOCIAL CIRCLE, GA.

H. H. Herndon,
Knox Company,
Georgs O. Hatcher,
Social Circle Supply Company.

MONROE, GA.

Aycock Bros.,
M. Mendel,
Kelly & Wright,
W. H. Nunnally Company,
Monroe Cash Company.

MADISON, GA.

H. H. Shouse,
Stovall-Kimbrough Bros. Company,
A. E. Douglas,
Penick Supply Company,
M. A. Mustin,
H. H. Fitzpatrick Company,

NEWNAN, GA.

W. B. Woods,
R. J. Stewart,
Spence Grocery Company,
J. T. Swint,
Newnan Grocery Company.

FAIRBURN, GA.

E. W. Green & Son,
Fairburn Market.

PALMETTO, GA.

C. B. Mosley & Co.,
W. O. Keith & Son,
N. F. Hudson & Co.

GRANTVILLE, GA.

Sewell Merchandise Company.

COLUMBUS, GA.

Mrs. D. C. Prim,
L. A. Binns,
T. H. Benton & Co.,
W. T. Begga,
W. G. Allen,
R. H. Hendricks,
I. H. Mullins,
Baird & Whittlesey,
L. M. Ramage,
J. F. Porter,
G. R. Morgan,
J. M. Lockhart,
J. D. Kittrell,
J. C. Jackson,
J. J. Hendricks,
M. M. Grant,
A. W. Flournoy,
East Wynnton Market,
T. A. Britt,
W. R. Blissett,
T. M. Thomason,
Georgia Grocery Company.

Ask your dealer for

Swift's Silver-Leaf Brand

Pure Lard

Georgian Want Ads

FRISCO SCANDAL GROWS WORSE WITH TIME

American Credit Abroad in Danger of Being Assassinated by It.

BY B. C. FORBES.

The latest scandal in American High Finance grows worse on closer acquaintance. Nothing quite so bad has occurred in years. America's credit abroad is in danger of being assassinated.

* * *

Let me assure the Government that an investigation of the St. Louis & San Francisco Railroad, if it gets at the real, full facts, will disclose something worth the pains. I am not speaking at random.

* * *

The proposed probe by the Interstate Commerce Commission is imperatively demanded. BUT THERE IS A LARGER PROBLEM INVOLVED: THE COMMISSION SHOULD HAVE JURISDICTION OVER RECEIVERSHIPS. MEN WHO RUN A ROAD TO RUIN SHOULD NOT BE LEFT IN CHARGE WHEN THE CRASH COMES. INVESTORS ARE ENTITLED TO PROTECTION.

* * *

Friendly receivers used to be appointed when banks failed, and depositors seldom got any satisfaction, the funds usually going into the pockets of the receivers, their lawyer friends and other hungry gentlemen during long-drawn-out, go-as-you-please, leave-us-alone proceedings. Former State Bank Superintendent Clark Williams had the Legislature empower the Banking Department to handle failed institutions, and the cost to depositors was infinitesimal.

* * *

Could not the Interstate Commerce Commision achieve similar results with bankrupt railroads? Why should this body be given almost unlimited control of solvent roads and have not one word to say after disaster comes, when investors are in urgent need of protection, when intelligent, expert supervision is more than ever necessary?

* * *

To allow President Winchell and Director West, of the Frisco system, full sway in treating the thousand of investors who have been caught in disaster was fraught with danger, for it would stir up public antagonism, public distrust and public suspicion that could not fail to feed socialistic clamor. Indeed, a Socialist said to me yesterday: "This is fine. It shows that the present capitalistic system is a failure. These men wreck a property, and then they are allowed to treat the sufferers—the security holders as they like. Let's have more of these little deals, and our party will get into the saddle sooner than you may expect. Government ownership—a necessary steppingstone—is already within sight."

* * *

I asked B. F. Yoakum, chairman of the Frisco road and its controlling power, a few plain, courteous questions.

"Six weeks ago your company gave French investors assurances that earnings were doing very well, and that your maturing indebtedness would be taken care of," I said. "Can you not explain, for the satisfaction of all interested, what has happened since then to cause you to throw the road into bankruptcy? Don't you think the public are entitled to this information?"

Mr. Yoakum said he did not care to make any statement on the subject.

"Did you notice that it is proposed to start an investigation by the Interstate Commerce Commission, Mr. Yoakum?"

Mr. Yoakum indicated that he had no objection to any investigation.

* * *

Reports were again plentiful in Wall Street. Speyer & Co's legal representative is due from St. Louis and a statement describing exactly what preceded the sudden appointment of receivers is expected. Friends of this old-established banking firm are urging it to come forward with a full explanation showing how it was misled, how the management failed to fulfill certain pledges and how the application for receivers upset all previous calculations. Speyer & Co., however, have so far made no official statement further than that they were not consulted about the appointment of receivers. Later the whole inside developments may be made known.

* * *

In the battle that is pending certain reputations can not but be mortally wounded.

* * *

Extraordinary disclosures concerning the operations of the French bankers who distributed the $3,000,000 Frisco bonds in Paris in April are made in a communication I received last evening from a friend in Paris who is in the inner circles of finance there. This letter was written before the receivership proceedings—a fact that makes it more significant and prophetic.

* * *

THE FRISCO BONDS WERE FLOATED IN PARIS AT 91 AT THE MOMENT THEY WERE QUOTED IN NEW YORK AT 78 1-4. WHEN THE NEW YORK QUOTATION WAS 65 3-4 THEY WERE STILL HELD IN PARIS AT 88 1-2, A DIFFERENCE OF SOME 23 POINTS!

* * *

My well-informed friend, writing on May 24, says in part:

The ignorance of the French public about things American is such that the $3,000,000 general lien bonds of the Frisco, which were disposed of here four weeks ago by Messrs. Bernard and Parislowski and the Banque Privee were greedily snapped up at 91 at the very time that those same bonds were quoted at 78 1-4 in New York and London. Of course, the French fiscal dues of about 2 per cent have to be taken care of. Even then it means that very fat commissions were reaped.

The bonds kept going down in New York from 78 1-4 to 76, 72, 70 without anybody here being aware of it, and the French issue kept up beautifully at 91. It is only within the last four days that they began to go down. Even to-day they are only at 88 1-2, when the last New York quotation is 65 3-4. Amazing, isn't it?

COTTON GOSSIP

NEW YORK, June 5.—The principal feature of the market to-day was the strength in July. Cone, Schill and Waters purchased the option heavily, causing the advance.

Marsh, Hentz, Myers and Montgomery were the leading sellers.

Sentiment continues very bearish.

* * *

The market was extremely dull yesterday, there being practically no outside business. The only feature was a little strength in July on buying by Waters, Hentz and Liverpool. This near-month firmness held the new crops steady, but there were no operations in the latter of any significance. Some of the gossip affecting July was that Liverpool would take 10,000 bales more out of the local stock, that a prominent New Orleans operator here was arranging to finance what would be left of the certificated supply and that there was a short interest in July of 200,000 bales.

* * *

Those buying the near options are apparently selling the new crop.

* * *

Sentiment continues bearish and no advance of consequence is expected as long as this feeling prevails. With the favorable weather and crop advices coming in, lower levels are predicted.

* * *

Liverpool continues to report firm cables, with big sales. The English operators, however, have discredited the bullish bureau report. The advance today was said to be based on rumors of hot winds in Texas. Unless certain sections of Texas receive good showers during the next few days the crop will suffer materially.

* * *

Liverpool cables: American middling fair, 7.22d; good middling, 6.88d; middling, 6.66d; low middling, 6.50d; good ordinary, 6.14d; ordinary, 5.80d.

* * *

NEW ORLEANS, June 5.—The weather map excellent, shows fair over south-central belt, partly cloudy elsewhere. Nice scattered rains in Northwest Texas, parts of Oklahoma, Arkansas, Alabama and Atlantics. Warm temperatures will prevail. Indications are for rain; cooler in Western States, Arkansas, North Louisiana, North Mississippi, Alabama and Atlantics.

* * *

Memphis wires: "Showery and unsettled weather is indicated for most parts of cotton belt during next 24 hours. Further light rains are reported from Atlantic States, which is quite favorable.

* * *

The New Orleans Times-Democrat says: "New Orleans declined and New York advanced, the net result being the practical restoration of the parity between the two markets existing prior to Friday, when the holidays began. Most everybody is bearish on favorable weather, but in spite of the fact the bears have predicted toboggan price slides ever since last winter, the market continues to move along a well-beaten path, with the actual staff holding its own in a confidence-generating manner.

"Nevertheless, the spokesmen for the bear party are talking, with increasing assurance, about the splendor of the crop prospect, the good progress being made and the favorableness of the weather when contrasted with the weather during April and May last year, and they now go even so far as to prophesy a very early large movement of new cotton. Only a short while ago the talent was busily engaged in proving to the world that while the chance for a large crop had not been destroyed by cold weather and by dry weather the necessity for replanting had destroyed all chance for an early maturing crop."

* * *

A very reliable party writes from San Antonio, Texas: "We are certainly having 'growing weather' here for cotton, and where rains have been sufficient the plant is doing nicely. There is a section including all the country between San Antonio and Beeville and west of that line where no rain fell when we had our rains about the middle of May and where crops are doing very poorly. On the whole the crop is still very backward in this section and a good rain would be of great benefit in all of South and Southwest Texas."

One of our most trusted correspondents from Georgia writes: "Do not agree with the Government condition report of this State. They state, however, that it was only made up to May 25, a little before, and at that time we were badly in need of rain. We have had ample rain since then, however, and the weather is hot and favorable. Stands practically perfect, fields clean and well cultivated, and while a little late, possibly, conditions now, with a week more of clear weather to complete chopping out, could scarcely be more favorable."

THE WEATHER.

Conditions.

WASHINGTON, June 5.—There will be showers in the region of the Great Lakes, the Ohio Valley and generally fair elsewhere east of th Mississippi River to-night and Friday.

Temperature will rise to-night and Friday in the region of the Great Lakes and the Ohio Valley and it will change a little in the Atlantic and East Gulf States.

Forecast.

Georgia—Probably fair to-night and Friday.

South Carolina, Alabama and Mississippi—Probably fair to-night and Friday.

Virginia and North Carolina—Fair to-night and Friday.

Florida—Local showers to-night or Friday.

Louisiana and Texas—Fair to-night and Friday.

MILLER-CARTER COTTON LETTER.

MEMPHIS, June 5.—The July cotton seems a milking pot for spot house manipulators and its steadiness has to-day been the strength of the market. Crop news is excellent and reports of drouth in Texas as sent to Liverpool are without the slightest foundation in fact.

Indications are for showery weather over Central and Western States, which is highly favorable.

The disposition of European spinners to buy new cotton at 6d only legitimate basis for strength and this demand is likely soon to be satisfied.

PORT RECEIPTS.

The following table shows receipts at the ports to-day compared with the same day last year:

	1913.	1912.
New Orleans	688	755
Galveston	1,644	376
Mobile	139	155
Savannah	2,051	290
Charleston	25	6
Wilmington	14	8
Norfolk	509	855
Boston	227	10
Philadelphia	50	
Port Arthur		4,356
Pacific coast		444
Various	149	
Total	8,596	7,255

COTTON SEED OIL.

NEW YORK, June 5.—The cotton seed oil market was steady to-day, reflecting firmness in lard and cotton; trading was professional in character in the absence of outstanding trade. Considerable July was offered at a few points over the market.

Cotton seed oil quotations:

	Opening	Closing
Spot		7.21@7.35
June	7.23@7.33	7.25@7.32
July	7.18@7.19	7.19@7.20
August	7.22@7.23	7.24@7.25
September	7.22@7.24	7.25@7.26
October	6.84@6.91	6.90@6.93
November	6.42@6.45	6.43@6.46
December	6.34@6.35	6.33@6.36
January	6.34@6.35	6.33@6.35

Sales, 19,600 barrels.

KANSAS WHEAT CROP GOOD.

CHICAGO, June 5.—Topeka, Kansas, wires June 4: "From McPherson west wheat is in good shape and only small damage from heat and insects; will make good crop; been important rainfall in Kansas since May 21; half of State far below the May normal."

SQUEEZE IN JULY CREATES THRILLS

Bulls Send Near Month Leaping Up 3 to 5 Points at a Clip, "Nothing Between."

NEW YORK, June 5.—Amid wild scenes of excitement, shorts struggled for July contracts during the last hour of trading, when bulls grasped the opportunity to "squeeze" this option. Hot winds in Texas and Oklahoma were given as the main reason for the "squeeze." Bidding was aggressive, but offerings were practically nil, resulting in the net option jumping from the noon level of 11.47 to 11.79, aggregating a net gain of 32 points from last night's close. The advance was recorded in jumps of two, three and five points at the time, "nothing between." Attention was entirely discarded from other positions, which held steady at the midday high level, barely fluctuating a point during the interval that the "squeeze" was being operated. The bulls' aim was true and was engineered to perfection.

The last sale mad on July was at 11.75 and the closing prices were 11.73-75, aggregating a net gain of 26 points from last night's close. Other positions showed net gains ranging from 9 to 32 points over the previous close.

Spots were quoted 20 points higher than the previous day.

Despite the fact that Liverpool has discredited the low percentage given the condition by the Government, rumors are to the effect that ocean freight room has been engaged for shipments of fifteen thousand bales from the local stock during June. This has caused a material decrease in offerings.

During the forenoon prices worked a shade lower than the early best, offerings became freer, based on advices from Georgia saying that the Government figures are disbelieved. They stated that the weather has been hot and favorable since the report was made up to May 25, and that chopping is near completion and the crop could scarcely be more favorable.

An extremely bearish report came in from San Antonio, Texas.

Following are 11 a. m. bids in New York: July, 11.55; August, 11.44; October, 11.10; January, 11.05.

Following are 10 a. m. bids in New Orleans: July, 11.97; August, 11.58; October, 11.22; January, 11.24.

Estimated cotton receipts:

	Thursday.	1912.
New Orleans	2,000 to 2,500	168
Galveston	700 to 1,200	615

RANGE IN NEW YORK FUTURES.

	Open.	High.	Low.	Last Sale.	Close.	Prev. Close.
Jn					11.66-67	11.38-39
Jly	11.47	11.79	11.47	11.75	11.73-75	11.47-48
Ag	11.38	11.53	11.38	11.49	11.49-52	11.36-37
Spt					11.23-25	11.14-16
Oc	11.07	11.20	11.07	11.18	11.18-19	11.07-08
Nv					11.16-18	11.05-07
Dc	11.06	11.19	11.06	11.18	11.18-19	11.06-07
Jn.	11.04	11.14	11.03	11.12	11.12-13	11.03-04
Fb					11.13-15	11.04-08
Mh	11.14	11.23	11.14	11.23	11.24-25	11.14-15

Closed steady.

LIVERPOOL COTTON MARKET.

LIVERPOOL, June 5.—Due unchanged to 1 point higher, this market opened steady 1 to 17 points higher. At 12:15 p. m. the market was steady 3 to 3½ points higher. Later the market dropped 1 point from 12:15 p. m.

Spot cotton steady at 4 points advance; middling 6.60d; sales, 10,000 bales, including 8,000 American bales; imports, 7,000 bales, including 1,000 American.

Browne, Brakeford & Co., Liverpool cable: "The market advanced in consequence of rumored hot winds in Texas."

At the close the market was barely steady with prices showing irregularity, being 2 points up to ½ point lower than Wednesday's final.

Futures opened steady.

	Opening Range.	Close.	Prev. Close.
June	6.42 -6.44	6.40	6.40
June-July		6.34½	6.35
July-Aug.	6.35 -6.34½	6.33½	6.33½
Aug.-Sept.	6.25 -6.27	6.23½	6.21½
Sept.-Oct.	6.14½-6.17	6.13	6.13
Oct.-Nov.	6.08 -6.10½	6.07	6.07
Nov.-Dec.	6.07½	6.04	6.04
Dec.-Jan.	6.06 -6.07	6.03	6.03
Jan.-Feb.	6.04 -6.06	6.03	6.03
Feb.-Mch.	6.07½	6.04	6.04
Mch.-Apr.	6.09 -6.08	6.05	6.05
April-May		6.06	6.05

Closed barely steady.

HAYWARD & CLARK'S DAILY COTTON LETTER

NEW ORLEANS, June 5.—Financial organs take a very unfavorable view of the financial situation and outlook both in this country and abroad. English consols broke 5-16 to-day. Political news is also worse. London says that, contrary to hopes, the cabinet change in Bulgaria turns out to be against peace prospects.

The weather map presents very favorable conditions. Warm night temperatures; fair in the south central belt; partly cloudy elsewhere. Nice rains in west Texas; showers in parts of Oklahoma, Arkansas, Alabama and the Atlantics. Indications are for more showers; cooler in the Western States, Arkansas, Tennessee, north Louisiana, north Mississippi, Alabama and the Atlantics and developments are for more general rains over Sunday.

Liverpool was better than due, particularly on new crops, which result must be attributed to the New York bureau report stimulating further buying by consumers of new crop hedges.

Our market opened at about unchanged prices, but sellers were scarce in consequence of indications during the last three days of an intention on the part of certain operators in New York to force the market on technical conditions. Prices here quickly rallied 5 points on very little buying. One of our most reliable correspondents writes from Georgia that they do not agree with the Government's condition report for that State. The reports of high temperatures, hot winds, etc., in Texas and Oklahoma, circulated to-day, are absolutely without foundation. Government records show an average for Texas of only 92.

RANGE IN NEW ORLEANS FUTURES

	Open.	High.	Low.	Last Sale.	Close.	Prev. Close.
Jn.					12.10	11.94
Jly	11.93	12.10	11.93	12.06	12.06-07	11.92-93
Ag.	11.59	11.72	11.59	11.67	11.66-67	11.55-56
Spt					11.40-42	11.33-34
Oc	11.19	11.31	11.19	11.26	11.26-27	11.19-20
Nv					11.25-27	11.10-11
Dc	11.18	11.30	11.18	11.25	11.25-26	11.18-19
Jn.	11.28	11.39	11.26	11.36	11.28-29	11.22-23
Fb					11.25-27	11.19-20
Mh					11.37-39	11.30-31

Closed steady.

SPOT COTTON MARKET.

Atlanta, quiet; middling 11⅞.
Athens, steady; middling 11⅜.
Macon, steady; middling 11⅛.
New Orleans, steady; middling 12 7-16.
New York, quiet; middling 11.90.
Philadelphia, quiet; middling 12.00.
Boston, quiet; middling 11.90.
Liverpool, steady; middling 6.66d.
Savannah, firm; middling 12c.
Augusta, steady; middling 12c.
Norfolk, steady; middling 12¼.
Mobile, nominal; middling 11¾.
Galveston, steady; middling 12 5-16.
Charleston, steady; middling 11⅞.
Wilmington, quiet; middling 11⅝.
Little Rock, steady; middling 11⅝.
Baltimore, nominal; middling 12½.
Memphis, quiet; middling 12⅛.
St. Louis, quiet; middling 12¼.
Houston, steady; middling 12 3-16.
Louisville, firm; middling 12¼.

COTTON MARKET OPINIONS.

Finley, Barrett & Co.—Sell new crop on all rallies.

Thompson, Towle & Co.—We think purchases on all declines will be best policy for the present.

Sternberger, Sinn & Co.—We can not see any big movement in sight one way or the other.

Today's New York Stock Market

The following quotation given below shows the highest, lowest and the closing prices on the New York Stock Exchange, together with the previous close.

Stocks—	Open.	High.	Low.	Close.	Prev. Close.
Amal. Cop.	68¾	67	67⅛	68⅛	
Am. Agri.	....	....	....	47½	
Am. B. Sugar	23¾	23	23¼	24¼	
Am. Can	27⅝	26⅛	26⅞	27½	
do. pref.	88	87	87½	88	
Am. C. Fdry.	43¼	42¾	43¼	43	
Am. Cot. Oil	37½	37	37	37	
Am. Ice	22	21⅜	21¾	22⅛	
Am. Loco.	30½	29½	30½	30	
Am. Smelt.	61½	59½	60¾	61	
Am. Sugar	107⅜	107⅜	107⅝	107¾	
A. T. and T.	128⅛	127⅜	127	127⅞	
Am. Wool.	....	....	....	17	
Anaconda	34⅞	34¼	34⅞	34½	
Atchison	96¼	95⅜	96⅜	96⅛	
A. C. L.	117½	117½	117½	118	
B. and O.	93¾	93	93½	94¼	
Beth. Steel	30	29½	29½	30⅛	
B. R. T.	89⅛	88⅝	89⅛	88⅞	
Can. Pac.	217¾	214½	216⅞	216½	
Cen. Lth.	19	18⅜	19	19	
C. and O.	61⅜	59⅛	59¾	61½	
C. F. and I.	27	25	26¼	27½	
Col. South.	....	....	....	26	
Con. Gas.	130⅛	129⅛	1239⅛	130¼	
Corn Prod.	9¼	9	9¼	9⅛	
D. and H.	150⅞	150⅞	150⅞	150	
D. and R. G.	15	15	15	15⅞	
Dis. Secu.	11	11	11	11⅛	
Erie	24⅜	23½	23½	23⅞	
do. pref.	38	37	37	38	
Gen. Elec.	134¾	134	134¾	134½	
Gold. Con.	....	....	....	137¼	
G. N. pref.	122¾	121½	122	122¼	
G. N. O.	30	29⅛	29¾	30	
Gt. West.	10½	10¼	10½	10½	
Ill. Cen.	111¼	111	111¼	111½	
Interboro	13⅛	12⅞	13	12¾	
do. pref.	47¼	45¼	46½	46	
Int. H. (old)	....	....	....	102	
Iowa Cen.	....	....	....	6	
K. C. S.	21½	21⅜	21½	21⅝	
K. and T.	19¼	19	19¼	19½	
do. pfd.	....	....	....	54½	
L. Valley	151½	150½	150⅝	150⅞	
L. and N.	129⅞	129	129½	129½	
Mo. Pacific	29½	29	29	29¼	
N. Y. Central	98½	97½	98⅛	98¼	
Northwest.	126⅞	126⅞	126⅞	126¾	
Nat. Lead	46¼	46¼	46¼	45½	
N. and W.	102½	102½	102½	102½	
No. Pacific	110¼	108⅞	109⅝	109⅝	
O. and W.	26½	25⅞	26½	26	
Penna.	108	107½	107⅞	107½	
Pacific Mail	20	20	20	20	
P. Gas Co.	106⅝	106⅝	106⅝	107¼	
P. Steel Car	22	21½	22	21½	
Reading	156½	155⅛	155¾	156	
R. I. and Steel	20	19⅛	19½	20	
do. pfd.	26¾	26	26	26	
Rock Island	14⅝	13⅞	14¼	15	
do. pfd.	79½	77½	78	78	
S.-Sheffield	....	....	....	29	
So. Pacific	93⅞	92⅞	93⅛	93¼	
So. Railway	21⅝	21	21	21½	
do. pfd.	75	73¾	73¾	75⅛	
St. Paul	103¼	102⅝	103⅛	103¼	
Tenn. Copper	31½	31½	31½	32	
Texas Pacific	12⅝	12	12	11⅞	
Third Avenue	....	....	....	29¼	
Union Pacific	144⅝	142¾	143½	143⅞	
U. S. Rubber	58¼	58¼	58¼	58½	
U. S. Steel	55½	54	54⅜	55¼	
do. pfd.	104⅜	104½	104½	104¾	
Utah Copper	47	46¼	46¼	47	
V.-C. Chem.	26⅝	26½	26⅝	26½	
Wabash	....	....	....	2½	
do. pfd.	6⅝	6⅜	6⅝	6¾	
W. Maryland	....	....	....	33	
W. Electric	58½	57½	58½	58¼	
W. Central	....	....	....	45¼	

STOCKS STEADIER ON LIGHT SELLING

Slump Early in the Day Partially Recovered When Offerings Become Somewhat Less.

By C. W. STORM.

NEW YORK, June 5.—Heavy selling caused another sharp break in the stock market at the opening today, but after half an hour a rallying tendency developed which enabled a number of important issues to make partial recoveries. Chesapake and Ohio, which opened at 69, or 1½ lower, sold at the lowest mark it has touched in nearly four years. This caused a renewal of reports that the Hawley heirs are unloading the stock left by the late Edwin Hawley. Great Northern opened at 121½ for a loss of ⅞. This was the lowest this stock has sold since 1910.

Northern Pacific was ⅝ lower at 108⅞, this being the lowest level touched by this issue in two years.

United States Steel opened at 54⅜, or ¼ under its low mark of yesterday. Later Steel rallied to 55 which was ¼ under Wednesday's closing.

There was a flood of selling orders from London and Paris. Brokers declared, however, that there was good domestic buying outside of New York.

Among the other declines were Amalgamated Copper, 1; Union Pacific, ⅝; Southern Pacific, ⅝; Republic Iron and Steel, ⅝; Reading, ¾; New York Central, ⅝; Louisville and Nashville, 1; Lehigh Valley, ⅝; General Electric, 1; Erie, ¼; St. Paul, ⅝; Canadian Pacific, 1⅝, and American Can, ¼.

Among the stocks which rallied were Amalgamated Copper, Union Pacific, Reading, Northern Pacific, Erie, St. Paul and Canadian Pacific. The last named stock recovered all its loss.

The curb was heavy.

There was renewed liquidation in London, although the Harrimans were supported there. American issues were sold freely. Many selling orders were cabled from New York to London.

After declining for the first half-hour the market received relief due to absence of selling. Canadian Pacific advanced ⅞ to 217¼. Pennsylvania, Steel, Erie and Lehigh Valley were up ⅛. Southern Pacific was up ⅝ at 93⅞. Reading and Union Pacific up ½.

The tone in the late forenoon was firm. Call money loaned at 2¼.

All stocks fell below their midday level during the last hour, but did not reach the low mark of the early morning. Trading was very active. Chesapeake and Ohio continued under strong pressure, selling down to 59⅜, which was 1¼ under Wednesday's low mark, and lower than it has sold for a number of years. Among the other declines from the noon level were Amalgamated Copper ¼, American Smelting 1, Steel ½, Reading ⅝ and Louisville and Nashville ⅛. The tone was weak.

The market closed steady. Government bonds unchanged; other bonds dull.

MONEY AND EXCHANGE.

NEW YORK, June 5.—Money on call, 2¾; time money unchanged, 60 days, 4 per cent; 90 days, 4¼@4½ per cent; six months, 5 per cent.

Foreign rates: Sterling exchange, 60@4.87, with business in bankers' bills at 4.8680 for demand and 4.8290 for 60-day bills.

Prime mercantile paper unchanged.

Sheep: Receipts, $5,500; muttons, $4.35@5.00; yearlings, $5.25@6.50; lambs, $6.00@6.75.

BULLISH ADVICES PUT CEREALS UP

Cables Firm and Demand From Shorts Is Aggressive—Sales Light and Scattered.

ST. LOUIS CASH QUOTATIONS.

Wheat—No. 2 red .. .. 99½@106
Corn—No. 2 .. .. 58⅝@ 59
Oats—No. 2 .. .. 40 @40½

ST. LOUIS CASH QUOTATIONS.

CHICAGO, June 5.—Scattered showers in some sections and good rains in other parts of Kansas were the signal for general selling at the opening this morning, and while some strength was shown at the first sales, there was a slump almost immediately of ¼ to ½c. There were reactions from the best prices reached. Northwestern receipts were more than double those of a year ago and the run at Winnipeg was much heavier than for the same day in 1912. Besides the additional moisture in the Southwest there were reports from the spring wheat country that the crop outlook there could not be improved upon.

Corn was ⅛ to ¼c lower and was under some pressure because of the improved weather.

Oats were ⅜ to ½c lower, and the feeling was easier right after the opening, but it soon turned strong.

There were fractional losses in the market for provisions.

Grain quotations:

	High.	Low.	Previous Close.	Close.
WHEAT—				
July	90⅝	89⅜	90	89¾
Sept.	90¼	89⅛	89⅝	89¼
Dec.	92½	91⅝	91⅞	92
CORN—				
July	59	55½	58⅝	58⅜
Sept.	59⅝	58⅝	59¼	59
Dec.	57½	56⅝	57⅛	56⅞
OATS—				
July	38⅜	37⅞	38½	38⅞
Sept.	38¼	37⅝	38	38
Dec.	38⅞	38⅜	38¾	38⅞
PORK—				
July	20.25	20.00	20.25	20.10
Sept.	19.82½	19.55	19.77½	19.65
LARD—				
July	11.00	10.87½	10.95	10.92½
Sept.	11.10	10.97½	11.05	11.00
Dec.	10.95	10.85	10.90½	10.90
RIBS—				
July	11.62½	11.50	11.62½	11.55
Sept.	11.35	11.25	11.32½	11.27½
Oct.	11.05	10.97½	11.02½	10.97½

CHICAGO CASH QUOTATIONS.

CHICAGO, June 5.—Wheat, No. 2 red, 99½@1.04; No. 3 red, 92@98; No. 2 hard winter, 92@93½; No. 3 hard winter, 90@92½; No. 1 northern spring, 91½@93½; No. 2 northern spring, 90@92; No. 3 spring, 89@90.

Corn, No. 2, 59½@60¼; No. 2 white, 60¼@60½; No. 2 yellow, 59½@60; No. 3, 59¼@59½; No. 3 white, 60@60½; No. 3 yellow, 59¼@59½; No. 4, 58½@59; No. 4 white, 58½@59.

Oats, No. 2, 39½; No. 2 white, 41¼; No. 3 white, 39@39¼; No. 4 white, 38½@39¼; standard, 41.

CHICAGO CAR LOTS.

Following are receipts for Thursday and estimated receipts for Friday:

	Thursday.	Friday.
Wheat	12	5
Corn	426	464
Oats	185	192
Hogs	30,000	20,000

PRIMARY MOVEMENT.

WHEAT—	1913.	1912.
Receipts	432,000	353,000
Shipments	453,000	209,000
CORN—		
Receipts	1,026,000	1,030,000
Shipments	226,000	308,000

LIVERPOOL GRAIN.

LIVERPOOL, June 5.—Wheat opened ⅜ to ½d lower. At 1:30 p. m. the market was ½ to ⅝d lower. Closed ⅜ to ½d lower.

Corn opened ¼d lower. At 1:30 p. m. the market was ⅛ to ¼d higher. Closed ⅛ to ¼d lower.

ST. LOUIS CASH QUOTATIONS.

ST. LOUIS, June 5.—Cash: No. 2 red wheat, 99½@1.06; No. 3 red, 93@94; No. 4 red, 88@92; No. 2 hard, 92@96; No. 3 hard, 91.

Corn: No. 2, 58¾; No. 3, 58; No. 4, 57½; No. 2 yellow, 58¾@59; No. 3 yellow, 58½; No. 2 white, 60½@61; No. 3, 60@60½.

Oats: No. 2, 40@40½; No. 3, 38½@39½; No. 4, 38⅝; No. 2 white, 41; No. 3 white, 39½@40½; No. 4 white, 39@39½; standard, 40½@41.

No. 2 rye, 62.

OPINION ON GRAIN.

CHICAGO, June 5.—Bartlett, Frazier & Co.: Wheat—The bearish temper which was prevalent at the close yesterday will probably find further expression at the opening to-day on account of rains and a lower market will doubtless rule. We would advise caution, however, about pressing the short side on weak spots.

Corn—On any fair setback from present prices we believe the market will meet good buying again on the part of those holders who liquidated yesterday on the advance.

Oats—The edge seems to be off the market for the moment, although there was a good class of buying on the decline yesterday.

WHEAT CONDITION WORSE.

CHICAGO, June 5.—Inglis wires Logan & Co. from Enid, Oklahoma, June 5: "All western Kansas believed to be much worse than I reported. Scattered showers last evening no benefit to wheat. About half the wheat here so light will blow out from machine if they thresh it. Most farmers say they will feed without threshing."

Topeka, Kansas, wires: "Central and eastern Kansas received a wetting last night. West and southern sections had good showers. Salina, 1 inch; Abilene and Manhattan ½ inch. First rain in Topeka district in seventeen days."

LIVE STOCK MARKET.

CHICAGO, June 5.—Hogs—Receipts 20,000. Market 5c lower. Mixed and butchers, $8.25@8.55; good heavy, $8.15@8.45; rough heavy, $7.95@8.15; light, $8.30@8.50; pigs, $6.50@8.15; bulk, $8.40@8.45.

Cattle—Receipts 4,500. Market steady to strong. Beeves, $7.20@8.80; cows and heifers, $3.65@8.00; stockers and feeders, $6.00@8.00; Texans, $6.50@7.75; calves, $7.75@11.00.

Sheep—Receipts 14,000. Market weak to 10c lower. Native and Western, $4.85@5.75. Lambs, $5.75@8.40.

ST. LOUIS, June 5.—Cattle: Receipts 4,000, including 1,500 Southerns, market steady. Native beef steers, $6.75@8.75; cows and heifers, $4.80@8.50; stockers and feeders, $5.25@7.50; calves, $6.00@11.00; Texas steers, $6.25@8.00; cows and heifers, $4.25@6.50; calves, $5@6.50.

Hogs: Receipts, 9,500; market 5c lower; mixed, $8.40@8.50; good, $8.50@8.55; rough, $8.10@8.25; lights, $8.50@8.60; pigs, $7.25@8.25; bulk, $8.45@8.55.

PROVISION MARKET.

(Corrected by White Provision Co.)

Cornfield hams, 10 to 12 pounds average, 13½c.

Cornfield hams, 12 to 14, pounds average, 13½c.

Cornfield skinned hams, 16 to 18 lbs., average, 19c.

Cornfield pickled pigs' feet, 10-pound kits, $1.25.

Cornfield jellied meat in 10-pound dinner pail, 12½c.

Cornfield picnic hams, 6 to 8 pounds average, 13c.

Cornfield breakfast bacon, 24c.

Grocer style bacon (wide or narrow), 18c.

Cornfield fresh pork sausage (link or bulk), 25-pound bucket, 12½c.

Cornfield bologna sausage, 25-pound boxes, 10c.

x—Cornfield pure lard, tierce basis, 12c.

Cornfield frankfurters, 10-pound boxes 12c.

White City Park Now Open

TEN-DAY $10 TICKETS TO WRIGHTSVILLE BEACH ON SALE EVERY THURSDAY.

Season tickets on sale daily. Through sleepers. Make reservations in advance. SEABOARD.

LOWRY NATIONAL BANK

Capital $1,000,000

Surplus $1,000,000

Savings Department — Safe Deposit Boxes

ATLANTA MARKETS

EGGS—Fresh country, candled, 17@18c.

BUTTER—Jersey and creamery, in 1-lb. blocks, 27½@30c; fresh country, fair demand, 17½@22½c.

UNDRAWN POULTRY—Drawn, head and feet on, per pound: Hens, 16@17c; fries, 22½@25c; roosters, 8@10c; turkeys, owing to fatness, 17@19c.

LIVE POULTRY—Hens, 40@50c; roosters, 30@35c; broilers, 35c per pound; puddle ducks, 30@35c; Pekins, 35@40c; geese, 50@60c each; turkeys, owing to fatness, 15@17c.

FRUITS AND PRODUCE.

FRUIT AND VEGETABLES—Lemons, fancy, $5.50@6.00; grapefruit, $2.55@4.00; cauliflower, 10@12½c lb.; bananas, 3c lb.; cabbage, $1.10@1.75 per crate; peanuts, per pound, fancy Virginia, 6½@7c; choice, 5½@6c; lettuce, fancy, $2.00@2.50; beets, $1.75@2.00 in half-barrel crates; cucumbers, $2.25@2.50. Eggplants (celery, $5.00 per crate; okra, fancy, six-basket crates, $2.00@3.50. peppers, $2.00@2.50 per crate; tomatoes, fancy, six-basket crates, $3.00@3.50; pineapples, $2.50@2.75 per crate; onions, $1.75@ per bag (containing three pecks); sweet potatoes, pumpkin yams, 80@85c; strawberries

A "Want Ad" Plug will stop the leak that has crippled your business. Result---Profit

AUCTION SALES.

AT AUCTION.

SEVERAL CONSIGNMENTS, INCLUDING A FINE LOT OF NEW AND SECOND-HAND FURNITURE, CONSISTING OF BIRD'S-EYE MAPLE, SOLID MAHOGANY, QUARTERED OAK BEDROOM FURNITURE, BRASS BEDS, REFRIGERATORS, PIANO, PARLOR AND DINING FURNITURE, CHINA, GLASSWARE, SILVERWARE, AXMINSTER AND BRUSSELS ART SQUARES, ETC., FRIDAY, JUNE 6, AT 12 E. MITCHELL STREET.

COMMENCING AT 10 A. M. FRIDAY WE WILL OFFER TO THE HIGHEST BIDDER A FINE LOT OF NEW AND SECOND-HAND FURNITURE, CONSISTING OF A 5-PIECE MAHOGANY BED ROOM SUIT, COST $200; REFRIGERATORS IN ALL SIZES, BRASS BEDS, MAHOGANY PARLOR SUIT, UPHOLSTERED IN GENUINE LEATHER, BIRD'S-EYE MAPLE DRESSER AND CHIFFONIER, MAHOGANY LIBRARY TABLE, OAK SIDEBOARD, OAK PEDESTAL DINING TABLE, SET OF CHAIRS TO MATCH, MAHOGANY DRESSER AND CHIFFONIER, MOSQUITO NETS, VERNIS MARTIN IRON BEDS, NATIONAL SPRINGS, FELT MATTRESSES, FINE LOT OF ROCKERS, IN QUARTERED OAK AND EARLY ENGLISH; DAVENPORT, FINE PIANO, BRASS TONGS, KITCHEN TABLE, STANDING DESK, BOWL AND PITCHER, GAS STOVE, MAHOGANY PEDESTAL DINING TABLE WITH SET OF GENUINE LEATHER SEAT CHAIRS, CHINA, GLASSWARE, SILVERWARE, AXMINSTER AND BRUSSELS ART SQUARES, LACE CURTAINS, BEDSPREADS, LINEN SHADES, INLAID LINOLEUM, BABY CARRIAGE, CROCKERY, RUGS, MATTING SQUARES, HALL RUNNERS, INVALID CHAIR, EARLY ENGLISH DINING TABLE AND SET OF CHAIRS TO MATCH, AND MANY OTHER THINGS TOO NUMEROUS TO MENTION. THESE GOODS ARE ABSOLUTELY IN FIRST CLASS CONDITION AND MUST BE SOLD AT THIS SALE. SALE AT 10 A. M. PROMPTLY FRIDAY.

CENTRAL AUCTION CO.
12 E. MITCHELL ST.

SITUATIONS WANTED.

Male.

WANTED—I have just finished a course in bookkeeping and typewriting and would be glad to find a position where I may show what I can do. Understand my work. The question of salary will be left entirely with you until I get acquainted with the business. Best of references furnished. Address Lewis Houston, Newnan, Ga. 5-31-6

WANTED—Position during vacation 3 months; 17 years of age; large for age; back home year of finishing high school; understand shorthand and typewriting very well; can furnish machine; live at home; non-user of tobacco. Address C. P., care Georgian, or Atlanta phone 5686-A. 210-6-5

MR. BUSINESS MAN, LISTEN. ARE you needing a good, experienced office man? I am desirous of securing office connection that requires good work; 32 years old; married; appreciate personal interview. Phone C. A. M., Ivy 1683-L, or address Box 480, care Georgian. 32-5-6

I SHOULD like to secure a position as salesman with some good real estate firm; auto furnished. Box 811, care Georgian. 28-5-6

ACCOUNTANT and auditor, 20 years' experience, New York, South and West; desires position, temporary or permanent, in city or anywhere. Factory and unit costs. Address P. O. Box 390, City. 25-5-6

EXPERIENCED steno-bookkeeper desires change about July or after. Capable of taking charge of office alone; now holding unusual position; interested in work; good health; right person for right position. X. Y. Z., care Georgian. 202-6-3

WANTED—Position as chauffeur; prefer private; driving experience only. Address S. A. Bales, 45 Lambert St. 208-6-4

WANTED—Position as night watchman by gentleman who can give good reference. Address J. R., Box 8090. 206-6-4

YOUNG married man, expert bookkeeper and accountant, ten years' experience, wishes to change situation at once. H., Box 1800, care Georgian. 202-6-4

ELECTRICIAN wishes employment as superintendent light and water plant; can serve as engineer. I am eighteen years practical with erection, pumps; care and management A. C. and D. C. generators and motors, high and low voltage; expert on interior wiring. Age 37, and married. Have first-class references. Address Electrician, R. F. D. No. 2, Dublin, Ga. 24-4-6

POSITION as chef wanted by young married white man. Has learned how to cook. Can chef as well as cook. Can furnish all necessary references. Address Chef, Box 815, care Georgian. 28-4-6

WANTED—Position of any kind by honest, capable and energetic young man of 21. Office work preferred. P. O. Box 212, Atlanta. 211-6-2

WANTED—Position as collector. Can furnish horse and buggy. R., 137 Lake Avenue. 210-6-3

BOY, aged 16, with experience in physician's office, wishes position; use typewriter and have knowledge of bookkeeping; good references. Phone Ivy 1163-J. 204-6-3

EXPERIENCED butler wants position; good references. Apply G. H., Jr., care Georgian. 206-6-3

WANTED—Position as stenographer or bookkeeper, or both, by young single man now living with his mother. Has no bad habits and can begin work immediately. Has had experience and can furnish reference. Address R. F. B., care Georgian. 201-6-3

YOUNG MAN with considerable experience in office routine; handling sales correspondence and selling, desires connection with local company who will reward ability and loyalty with advancement. Address B., Box 814, care Georgian. 28-3-6

YOUNG MAN, 17, wants position; ready and willing for any kind of work. Address J. C. L., Box 812, care Georgian. 28-3-6

TECH STUDENT desires a position immediately; references furnished. Address C. A. M., Box 813, care Georgian. 28-3-6

ATLANTA REAL ESTATE is increasing in value daily. Many bargains are offered in the Real Estate columns of the "Want Ad" section of The Georgian.

POULTRY, PET AND LIVE STOCK

Pip, Indigestion And Sore Eyes Take Away Many Chicks

Great Loss to Poultrymen Can Be Reduced by Proper Care and Food.



EDITED BY JUDGE F. J. MARSHALL

Judge F. J. Marshall—I began raising chickens this year for the first time; I am having some trouble with them and write to beg some of your valuable advice. There are three things which I want to know especially. First, most of my grown chickens have what the cook calls pip; they make a queer, sharp noise when they eat and have a thorny growth on their tongues; otherwise, they seem perfectly well. Second, I have lost three hens and I am about to lose a fourth, and all are affected alike, though all at different times—weeks apart, in fact. They droop, will not eat, combs are grayish white, and they have a kind of yellow dysentery. Third, my last trouble is really the greatest. I have lost about half of my little chickens with sore eyes. In the morning I have to wash their eyes open with borax and water. It is not sorehead; only the very young chicks are affected. The ones that live to be two weeks old get over it. Neither is it the dew, as some of them have it before I let them out at all. They also have bowel trouble; when they first hatch they are all right. If you can help me out I shall be deeply grateful. Your paper has been of inestimable value to both myself and my husband and we hope never to be without it. Please also tell me if I may feed raw chopped vegetables. I am feeding now mostly chopped corn to the old ones and eggbread to the young ones.

Brownie, Ala. MRS. K. L. R.

Reply—For the pip take the scale off the tongue when it is in a condition to be removed and place some vaseline on the tongue and in the mouth every day for a few days; at the same time put a one grain quinine pill, or capsule, down the throat. The latter will soon tone up the system enough to throw off the disease, which is a debilitated condition frequently caused by roosting and feeding in damp, insanitary houses. Keep everything sweet and clean.

The disease is very close akin to roup, and fowls should have fresh, well-ventilated roosting houses. As to the bowel trouble you speak of, it looks a little like cholera, although it is a disease that is always very pronounced in its character and the flock is usually largely affected in a short time, and it is not so slow in its work as it is in your case. The leading symptoms of cholera is the slow, stalking gait with a continued gaping and complete lack of color in comb and wattles. Discharge from the bowels green streaked with bright yellow, very shiny in appearance. Since this is declared to be the disease which can only be taken into the system through the mouth, it becomes the duty of the owner to use the greatest vigilance to clean the drinking vessels and premises upon the first appearance of the disease, and to kill and burn or bury deep any afflicted fowls when noticed first, as it is not a good policy to try to treat the affected fowls with this disease for the benefit of the well ones. The disease is usually imported by bringing an infected fowl into one's yards. It is a disease which runs its course very rapidly, usually in two to three days, and sometimes in 36 hours. Cholera is a disease which is not very common, however. In your case I am quite sure the trouble is not cholera.

Raise Chicken Feed Yourself.

Our farmer friends, by all means, should raise their own chicken feed, if they do not raise all the feed used for the other stock. There is nothing better or more wholesome for growing chicks than nice fresh home-grown grain—wheat for the little ones as soon as they are large enough to eat it. In fact, if it is cracked, it is all right for the newly hatched ones. For that matter, mix wheat and oats and have them cracked; it makes a fine first feed. They can eat it all except some hulls, which the old chickens will soon clean up.

It takes but little time and trouble to plant some of the corners and out-of-the-way spots in wheat, oats and kaffir corn. You will scarcely miss the time, and yet you will raise feed enough to keep large numbers of hens and valuable broods of youngsters for broilers, with the pullets for next years' layers. Many of our farmers do not feed their chicks as heavily as they should simply because they are paying for all this feed at the country store and it is rather expensive. This should not be allowed to occur another season. Change your program,

Eggs—All Varieties.

THE EGGS of different varieties of fowls will be found classified under their respective breeds in the future, instead of under the classification of "Eggs."

Poultry—All Varieties.

FREE RANGE DUCK AND POULTRY FARM, Chamblee, Ga. Large stock of Pekin Runners, Leghorns and Rhode Island Reds, enables us to ship fresh eggs, strong and fertile. Write for prices on stock and eggs if you want a bargain. 1-21-18

Pigeons.

PIGEONS—Show Homers, $5.00 and up. Exhibition Homers $3.00 up. Working Homers, $1.50. Mondaines, $3.00. J. W. Woodruff, Columbus, Ga. 5-30-10

Horses, Mules, Vehicles, Etc.

WANTED—Family horse for elderly lady; must be guaranteed entirely sound and gentle, with necessary style. Address with full information W. E. R., P. O. Box 1746, Atlanta, Ga. 203-6-4

FOR SALE—Black combination mare; good family horse, rubber-tired ball-bearing runabout and harness; will sell for $250. Address H-48, care Georgian. 26-3-6

IS YOUR NAME in the Business Guide columns of the "Want Ad" section?

Little ads bring big results.

SITUATIONS WANTED.

Male.

YOUNG MAN, with ten years' experience in hotel, is open for offer as clerk; can give reference. Address F. W. C., care B. H. Gwinn, Oxford, Ga. 38-2-6

EXPERIENCED bookkeeper will keep set of books in evening hours; opening, posting, trial balances, statements; charges reasonable. Address E., Box 34, care Georgian. 42-2-6

WANTED—Position as oil mill superintendent; fifteen years' experience; working for manufacturer of oil mill machinery at present. Best of references. Machinist by trade. Address Oil Mill, Box 617, care Georgian. 85-1-6

SIXTEEN YEAR-OLD boy, of good address and a willing worker, wants a permanent position where there is a chance to work up. Would like to learn a trade. Walter Corey, 619 West Peachtree Street. Ivy 5635-J. 33-30-5

IF YOU want first-class house cleaning call Ivy 3082. 5-26-26

Female.

WANTED—By colored girl, position for some half-day job as maid. Best of references. Address J. B. M., 161 Markham Street, City. 206-6-5

WANTED—Position by an experienced telephone operator; can give best of references. Call Atlanta 2754, and ask for Miss G. 203-6-5

REFINED young lady wishes position as music teacher in a school or private home. Can give references. Address Miss H., Box 196, Lumber City, Ga. 29-5-6

COMPETENT stenographer desires temporary work; nine years' experience. West 1212-J. 211-6-4

SITUATION WANTED by white woman in a small family, to do general housework. Address M. C., Box 888, care Georgian. 33-4-6

YOUNG WOMAN desires position as stenographer; experienced; references; can go to work at once. Phone West 385-J. 39-3-6

WANTED—Position by experienced maternity nurse; good references. Phone Decatur 184. 206-6-3

Male and Female.

GERMAN COUPLE, without children want position; hand for all around gardening, truck farming; wife good cook; best of references. Address A. H., Box 450, care Georgian. 202-6-3

WOULD you give 25 cents for a good job? Place a "Want Ad" in The Georgian and get one.

Poultry, Plants and Seeds.

H. G. HASTINGS & CO.

SEEDSMEN FOR THE SOUTH, 16 W. MITCHELL STREET. FOUR CITY DELIVERIES DAILY. NORTH AND SOUTH SIDE, 9 A. M.; INMAN PARK AND WEST END, 2 P. M. BELL PHONE M. 2568, ATLANTA 2568.

CONKEY'S HEAD LICE OINTMENT will rid the little chicks of head lice; 10c and 25c tubes.

PRESENT PRICE of Red Comb Feeds: Scratch, 10 pounds, 25c, 100 pounds, $2.25; Meat Mash, 10 pounds, 25c, 100 pounds, $2.25; Baby Chick, 8 pounds, 25c, 100 pounds, $2.35; Coarse Chick, 8 pounds, 25c, 100 pounds, $2.35; Pigeon Feed, 8 pounds, 25c, 100 pounds, $2.50. The above prices are f. o. b. Atlanta.

LIQUID LICE KILLERS, lice powders and disinfectants. Hand Sprayers 50c and up.

FIELD PEAS—Amber and Orange Sorghum, Kaffir Corn, Pearl and German Millet.

CANARY, mocking bird, parrot and squirrel cages, bird seed, gravel, manna bitters, cuttle bone, seed and water cups, etc.

ROUP, canker, cholera, white diarrhoea, sorehead and limber neck remedies. Write for a copy of our poultry supply catalogue.

DRESSMAKING—DRESSMAKERS.

WANTED—To sew at private home; first-class dressmaker; $1.25 per day. Dressmaker, 374 East Hunter Street. 27-3-6

PIANO BARGAINS.

Worth While Piano Bargains

We are placing on sale next Monday a number of splendid bargains in used upright pianos at prices which should appeal strongly to prospective buyers. We are, also, making attractive prices on a few 88-note Player-Pianos. Any one interested in music by the music roll will find it to their interest to investigate.

Note the following list:

Knabe (square), Mahogany	$ 57
Starr, Mahogany	125
New England, Ebony	175
Cornish, Mahogany	165
New England, Mahogany	157
Starr, Mahogany	150
Gate City, Walnut	125
Crown, Mahogany	200
Carleton, Mahogany	167

And many others.

Cash, or time payments arranged.

W. W. KIMBALL CO.,

Atlanta Branch,
94 North Pryor Street.
H. R. Calef, Manager.

YOUR "Lost and Found" ads will be taken over phone. Advertise for your articles in The Georgian and have them returned to you.

BUSINESS GUIDE

Ready Reference for the Business Man, the Artisan And the Public in General

Art Work.

OLD PAINTINGS REPAIRED AND RESTORED.
EXPERT WORK. Satisfaction guaranteed. Call, phone or write H. H. Osgood, 18 Haralson Avenue. Phone Ivy 5591-J. 202-5-31

Auction Sales of Furniture and Household Goods.

CENTRAL AUCTION COMPANY, 12 East Mitchell Street, buys and sells everything; regular auction Tuesday and Friday. Bell phone Main 2424. 10-3-41

Banks.

AMERICAN NATIONAL BANK.
Corner Alabama and Broad Streets.
CAPITAL AND SURPLUS $1,000,000.

Bicycles.

CALL Main 1320, Atlanta 1436. Bicycle repairs and sundries. Atlanta Bicycle Company, 9 Peters Street. 5-30-9

FOR BICYCLES and supplies, see D. Alexander, 54 N. Pryor. Main 3116. Repair Work a Specialty. 3-27-51

Blacksmithing.

STRUCTURAL STEEL AND IRON WORK.
WE make all kinds of metal windows and doors, also window gratings and hangers of all kinds. Anderson Bros. & Rich, 372 Edgewood Avenue. 4-2-7

Blue Prints.

DIXIE BLUE PRINT CO.
40½ LUCKIE STREET, Atlanta, Ga. Best equipment. Best prints of any size or kind. Lowest prices. Phone Ivy 6364. 4-28-12

Builders.

LET US BUILD you a home. Will buy you a lot or pay off your lot. Terms to suit. 400 Temple Court. Main 4189. 4-15-16

Carpenter and Builder.

ALL KINDS OF REPAIR WORK.
D. M. WHEELER, 19 South Forsyth St.
Phone M. 4186. Atlanta 1547. 12-31-16

Carpets and Rugs Cleaned.

ATLANTA STEAM CARPET CLEANING COMPANY (INC.), 27 West Alexander Street. Phone Ivy 4186. Moist and dry cleaning. Rugs woven from your old carpets and rags. Porch shades made to order. 5-27-8

Coal, Coke and Wood.

S. M. TRUITT & SONS,
for dry wood and best coal. 1-31-21

Contract Painting and Wall Tinting.

J. A. JOHNSON, 397 W. Fair St., West 1288-J, for all kinds of painting and tinting.

Dentist.



BEST WORK
Crowns (22 k.) $3.00
Bridge work $3.00
Full set teeth $9.00
Filling 50c
R. R. fare allowed 25 miles. All work guaranteed 20 years.
Eastern Painless Dentists
88½ Peachtree St., Near Walton.
4-2-81

Ear, Nose, Throat and Lung Trouble.

DR. GEORGE BROWN, Diseases of the Ear, Nose, Throat and Lungs, 312-14 Austell Bldg. I have the only compound oxygen plant ever brought South and make this gas daily. Weak, nervous, anaemic and pale people are invited to call. 4-6-13

Engineering and Machine Designing.

G. V. PLANT, M. E.
I DEVELOP YOUR INVENTION.
Dixie Pattern and Machine Works, 262 West North Avenue. Main 2829. 4-5-17

Fire-Proof Storage.

WE STORE HOUSEHOLD GOODS and pianos. Office and warehouse, 239-241 Edgewood Avenue. Ivy 2037. John J. Woodside Storage Company.

Fly Screens.

FLY SCREENS, FLY SCREENS, FLY SCREENS—Wood fly screens, metal fly screens, hardwood floors, Venetian blinds, metal weather strips furnished anywhere in the South. Write or phone W. R. Callaway, manager, 1403 Fourth National Bank Building, Atlanta, Ga. Main 3810.

Fly Screens Made to Order.
OAKLAND CITY REPAIR WORKS.
Carpenter and cabinet work a specialty. Call West 242-L. Atlanta 528. F. Dickey, Mgr. 5-1-37

FLY SCREENS.
METAL AND WOOD FRAMES, portable garages. W. J. Baker Company. Bell phone Ivy 926. No. 811 Empire Life Bldg., Atlanta, Ga. 5-1-4

Fresh Oysters Daily.

VIRGINIA and New Orleans oysters on the half shell, 40c dozen. 77 Peachtree street.

Furniture Repairing and Upholstering.

FURNITURE repaired, upholstering, refinishing neatly done. Work called for and delivered. Young K. Carson, 479 Marietta Street. Atlanta 3567. 3-5-6

W. L. LUNSFORD & CO.,
Upholstering, repairing and refinishing furniture of all kinds; satisfaction guaranteed. Phone, Atlanta 5950-F. M. 5111. 3-5-30

Furniture.

Rosser F. Jordan Furniture Co.,
144-6 Auburn Ave. Phones: Bell Ivy 4467, Atlanta 1800.
WE CARRY a full line of household furniture from kitchen to parlor; also a complete line of summer porch goods, such as porch sets, porch rockers, rugs, etc.; refrigerators, ice cream freezers and everything in the furniture line. We can save you 20 per cent on everything. Call and see us before buying elsewhere. Cash or terms. 5-15-8

T. C. FURNITURE CO.
Cash or easy payments, 415 Marietta, Phone Atlanta 1797. 4-8-15

Hat Cleaning.

STRAW HATS, 25c; Soft Hats cleaned and blocked, 35c. George's Hat Cleaning and Shoe Shine Parlor, 3½ E. Alabama Street. 4-10-11

ACME HATTERS make old hats look like new. Mail orders given prompt attention. 20 East Hunter St. 12-3-44

Instrument Makers.

E. A. BOSTROM MFG. CO.,
Instrument Makers.
NOW LOCATED AT 278½ EDGEWOOD AVENUE. All kinds of high-grade light machine work done. Special attention given to repairing of engineers' instruments. LEVELS and TRANSITS. 3-11-46

Jewelry.



FRENCH and Electric Clocks repaired. We call for and deliver them. Phone us if you want to know the correct time.
Jones Hall Co.
5 SOUTH BROAD STREET.

Lace Curtains.

WORK called for and delivered; satisfaction guaranteed; prices, 25c to 50c per pair. Call Atlanta phone 2641. 6-2-13

Lighting Fixtures.

ELECTRIC and gas fixtures; all new styles; lowest prices. Queen Mantel and Tile Company, 56 West Mitchell Street. Phone Main 687. 1-16-16

Lime, Concrete, Roofing, Stone.

LAIDLAW LIME AND STONE COMPANY. Lime, concrete and roofing stone. 915 3d Nat. Bank Bldg. 2-3-50

Mattress Renovating.

SANITARY MATTRESS RENOVATING—Factory new and up-to-date; moderate prices; give us a trial. Jackson & Orr Company, Means Street and W. & A. R. R. Both phones. 3-20-14

New Rubber Tires.

NEW RUBBER TIRES put on your baby carriage. Repaired, repainted and re-covered. Phone Ivy 3076. Robert Mitchell, 229 Edgewood Ave. 2-13-9

Painting and Tinting.

C. F. BINDER & SON.
MANUFACTURERS of high-grade paints, white lead and creosote stains. We make ready mixed paints to order. Corner LaFrance and Lowry Streets. Bell phone Ivy 5852-J, Atlanta, Ga. 5-27-3

EMERY CONSTRUCTION COMPANY.
"Let us build you a house."
"Or paint your old house."
318 Fourth National Bank. Main 1455. 4-29-26

PAINT! PAINT!
THE TRIPOD PAINT COMPANY,
37-9 Pryor Street.
BEST goods, prompt service. Phone us your orders. Phones Bell Main 4711, Main 4710, Atlanta 406. 7-1-12

Printing.

RYBERT & HOLLINGSWORTH
FOR ANY KIND of printing.
We satisfy our customers.
10 Gilmer Street Bell Main 4600. 5-17-3

Safe Cracksman.



Fire and burglar proof safes opened and repaired. C. C. Downes, 29½ Marietta Street. Phones M. 2146. Atlanta 4922 4-5-11

Sand.

SAND.
SAND in any quantity and quality; prompt delivery. S. M. Truitt & Son. 1-13-32

Sewing Machines.

WE RENT new machines with complete set of attachments for $2 per month; also machines repaired; prompt delivery. Both phones 1893. Singer Sewing Machine Company, 79 Whitehall. 9-14-44

Shoes.

GET the best shoes for the whole family. Peacock & Drennen, 222 Marietta Street. 4-16-28

Shoe Repairing.

SHOES HALF-SOLED, SEWED, 50 CENTS.
At Gwinn's Shoe Shop, 6 Luckie Street, Opposite Piedmont Hotel. Both phones. 3-28-45

Signs.

KENT ON SIGNS signifies best quality. Kent Sign Co., 130½ Peachtree Street. 3-5-20

Stove and Range Repairing.

STONE DOCTOR.
STOVE, range and furnace repairing. 61 South Pryor Street. Bell Phone Main 1460. Atlanta phone 1410. 4-10-10

DAN, THE FIXER.
STOVES AND REFRIGERATOR REPAIRING.
We sell second-hand gas stoves.
We sweep chimneys.
121 WHITEHALL STREET.
Atlanta phone 2235. Bell phone M. 2699.

Trunks, Bags and Suitcases.

RETAILED AND REPAIRED.
ROUNTREE'S, 77 WHITEHALL ST.
PHONES: Bell M. 1576. Atlanta 1654.

Umbrellas.

"Taylor-Made" Umbrellas.
BUY from makers; all prices and styles; covering and repairing; every umbrella kept in repair free. Phone for salesman; prompt service.
TAYLOR UMBRELLA CO.,
116½ Whitehall St. 4-23-35

Violin Maker.

OLD VIOLINS BOUGHT, sold and exchanged; repairing a specialty. The Old Reliable Violin Dealer. Mays Badgett, 34½ Peachtree. 3-31-34

OLD VIOLINS BOUGHT, sold and exchanged; repairing a specialty. The Old Reliable Violin Dealer. Mays Badgett, 34½ Peachtree. 3-31-34

Wood

WOOD.
SOUTH GEORGIA mill cut-offs by the carload or any quantity you may want. They make fine kindling. S. M. Truitt & Son. 1-12-32

Store, Office and Bank Fixtures.

W. A. HORNE, President. JOHN C. CANDLER, Sec'y and Treas.
THE FIRM THAT WANTS YOUR BUSINESS.

HORNE-CANDLER COMPANY

DESKS, CHAIRS, FILING DEVICES, STORE, OFFICE AND BANK FIXTURES IN WOOD AND STEEL.
SEND US YOUR PLANS FOR ESTIMATE.
LOOSE LEAF GOODS AND OFFICE SUPPLIES.
CATALOGS ON REQUEST.
84 NORTH PRYOR STREET. PHONES: Ivy 1158; Atlanta 3069.

The Georgian's Rent Bulletin

ROOM AND BOARD.

WANTED—Five young men to board at 52 Formwalt Street at $4.25 per week. Atlanta phone 5719-M. 6-5-28

BOARD AND ROOMS.

EXCELLENT BOARD and nice, cool rooms; close in; reasonable. 115 S. Pryor. Atlanta phone 4949. 6-5-7

WANTED—Room and board in private family; Decatur preferred. Address K., Box 100, care Georgian. 6-5-2

THE CAPITOL TERRACE can accommodate a few more boarders; cool, delightful rooms; all conveniences; close in. 89 Capitol Avenue. Main 3270. 6-4-7

TWO nicely furnished rooms and board; all conveniences. 22 East Harris St. Ivy 5589-J. 6-4-9

DELIGHTFUL large front room; private bath; also single room; excellent table; best location; garage on lot. West Peachtree. Ivy 1959-L. 31-4-6

36 EAST NORTH AVE.
BETWEEN the Peachtrees; nicely furnished rooms and excellent table board. Ivy 6501. 6-2-10

239 FORREST AVENUE—Delightful home for men. Finest meals. Have vacancy for two. Ivy 1478. 208-6-3

IN WEST END home; large front room, with board. 332 Gordon Street. Phone West 109-J. 6-3-7

19 W. CAIN STREET.
A FEW refined people can find clean rooms and excellent board in private family. Phone Ivy 6542. 6-1-54

TWO delightful connecting rooms, nicely furnished; two or three gentlemen; highest, coolest location in city; no other boarders. Ivy 7311. 6-1-54

COOL ROOM and delightful board in private home. Ivy 5853-L. 6-1-35

COOL front room with board; suitable for two or three; in private family. 73 E. Cain. Ivy 6933-J. 5-30-42

TWO young men or married couple for nicely furnished front room; all conveniences; close in. Main 1568-J. 5-14-11

477 PEACHTREE ST.
WILL have pleasant rooms for gentlemen or couples of refinement; references; between Merritts Avenue and Linden; homelike. Bell Ivy 7010. 5-24-200

THE WILTON, 220 Peachtree; select boarding house; near in. Ivy 5795. 5-10-35

ROOM AND BOARD for four young men May 15. Private home, 162 Courtland. Ivy 7057-J. 5-10-25

PEACHTREE INN.
Peachtree and Alexander Sts. American plan $7.50 week up. Room to yourself. European, $3 week up. 1-3-34

BOARD WANTED.

BUSINESS lady desires room and board on South Side. Address South Side, Box 621, care Georgian. 6-3-23

WANTED—In suburbs, one or two rooms and board, for couple with two-months-old baby. Ivy 2708-J. 6-3-10

HAVE a nearly new upright mahogany piano to exchange partly for board in regular boarding house or private family. Address Board, care Georgian. 6-1-24

ROOMS FOR RENT.

Furnished.

TWO large, cool rooms, furnished or unfurnished, to gentlemen or business lady. Call Ivy 4082-L. 6-5-33

LARGE front room, also small room; all modern conveniences, with or without breakfast; delightful location. Peachtree Street. Ivy 3086-J. 6-5-11

TWO connecting housekeeping rooms, two doors from West Peachtree Place. 250 Spring; references. Ivy 6419-J. 6-5-15

34 CARNEGIE WAY, furnished housekeeping rooms, $4.00; single bed room, $1.50; double, $3.00. Rates per week. 35-5-6

BEAUTIFUL front room, large dressing room, with running water; also nice back room adjoining bath. 200 West Peachtree. Ivy 3281. 6-5-26

FOR RENT—Front room, furnished or unfurnished, suitable for trained nurse or business woman. Ivy 5120-J. 910 Highland Avenue. 6-5-16

ONE nicely furnished front room with all conveniences; three blocks of Candler Bldg. For information, call Ivy 759. 6-5-25

MARLBOROUGH Apartment, twelve attractively furnished rooms, bath connecting; all conveniences. Ivy 2958-L. 6-5-24

ONE furnished room in the Duncan Apartments; all conveniences. Call Ivy 2326. 6-5-22

TWO nicely furnished rooms, all conveniences, close in. 282 Ivy Street. Phone. 205-6-5

ONE nicely furnished front room; every convenience; private family; close in. 7 Pulliam. Main 5241-J. 6-4-14

NICELY furnished, large room, next to bath; private family; close in. Ivy 3941. 30-5-6

TWO beautifully furnished front rooms and kitchenette, complete for housekeeping; beautiful pictures; electric lights, sink in kitchen, also two nicely furnished front rooms, first or second floor, private entrance, $16. 290 Washington Street. 6-4-24

THREE furnished rooms; sink in kitchen. Main 2763-J. D. I. Bradbury, 173 Walker St. 6-4-200

LARGE, cool front room, North Side; piano and telephone. Ladies preferred. Ivy 996-L. 32-4-6

FOR RENT—Entire second floor, three rooms, furnished for housekeeping. Phone Ivy 2960-J. 6-4-17

FOR RENT—First-floor apartment; front room; would allow housekeeping; near in. Main 931-J. 6-4-5

NICELY furnished front room, private porch; all conveniences; close in. 140 Trinity; Apartment No. 6. 30-4-6

NICE clean furnished rooms, with or without board; close in. 72 Spring. 26-4-6

TWO large connecting rooms, furnished complete for light housekeeping. 303 Rawson Street. Atlanta 3335. 6-3-15

NICELY furnished rooms; private family; all conveniences; close in. 32 East Cain Street. 32-2-6

SITTING ROOM and bed room, with private bath; also two bed rooms, convenient to bath, in private family, with owner. Gentlemen preferred. Ivy 919-J. 6-3-13

ONE furnished room for rent; one or two gentlemen. Wellington Apartment No. 2. 6-3-12

NICELY furnished cool room for gentleman; private family; close in. Ivy 4973. 25-3-6

43 EAST HARRIS ST., two or three rooms for light housekeeping. References exchanged. 202-6-2

152 WEST PEACHTREE, two very pleasant sleeping rooms, also housekeeping suite; strictly modern; plenty shaded porches; walking distance to business center. 44-2-6

FOR RENT—Two connecting rooms, furnished for housekeeping. 58 West Peachtree. Ivy 4229-L. 5-31-17

TWO bright connecting housekeeping rooms, completely furnished; North Side; private home. Ivy 2098-J. 6-1-61

36 EAST NORTH AVENUE—Nicely furnished rooms, with or without board. Ivy 6501. 5-30-201

FURNISHED rooms; private home; all conveniences; hot and cold baths. 19 E. Harris. Ivy 6349-J. 5-8-11

NEATLY furnished room, North Side, private family, no children. Single gentlemen, business women or trained nurses preferred. Ivy 3934-J. 5-28-8

ROOMS FOR RENT.

Furnished.

HANDSOMELY furnished large front room, private bath; shady lot; gentleman preferred. "Peachtree," care American. 101-1-6

ONE furnished room for rent. One or two gentlemen. Wellington Apartment No. 2. 5-30-2

Unfurnished.

TWO nice unfurnished rooms very reasonable. 41 Mills Street. 6-5-30

ONE large lower floor room for storage, with owner. Main 2497-J. 6-5-12

THREE or four rooms, large and comfortable, for light housekeeping, between two car lines; quiet neighborhood. Apply 199 Crew Street. 6-5-14

ONE large furnished or unfurnished room for rent, with private family; all conveniences; near in. Call 117 Pulliam St. 6-5-8

THREE connecting rooms, built for light housekeeping; best part Inman Park. Ivy 3886-J. 6-3-11

TWO ROOMS and kitchenette; $12.50. Ivy 2352-J. 6-3-9

THREE unfurnished rooms for light housekeeping, with all conveniences. 350 Lee Street. 6-1-69

Furnished or Unfurnished.

DESIRABLE front room in Frances Apartment, 325 Peachtree; all modern conveniences, with a private bath. Apply Room 305. 6-5-27

THREE beautiful corner rooms; separate entrance; private bath, veranda; sink in kitchen. Ivy 99. 6-4-22

APARTMENTS FOR RENT.

Furnished.

THE PICKWICK.
NEW TEN-STORY, fire-proof building; rooms single or en suite with bath. 77 Fairlie Street, adjoining Carnegie Library. 6-5-32

THREE rooms, private bath; suitable for two couples; housekeeping; $30 for three; $20 for two; all conveniences. Argyle Apartments, 345 Peachtree. 5-30-4

FIVE-ROOM furnished flat, all conveniences, to party without children, who would board one gentleman for part rent. Call Main 1687-L. 208-6-5

OR RENT—Very cool and desirable six-room furnished apartment, July, August, September, $50 per month; reference required. Apply 177 Myrtle Street. Telephone Ivy 3851. 58-1-6

FOR RENT—Handsomely furnished apartment, six rooms and sleeping porch. Fashionable North Side neighborhood. $100 monthly. References required. Telephone Main 1563, ask for Mr. Olson. 6-4-15

DURING June, July and August nicely furnished and cool 4-room apartment, in one of the nicest and coolest parts of city. Electric lights, gas stove, bath, sleeping porch; also large, shady front porch. Can have use of piano. A bargain for the summer. Call Ivy 6085. 433 Spring Street. Corner North Avenue. 5-31-31

Unfurnished.

FIVE-ROOM unfurnished apartment, on Peachtree Place; modern conveniences; no children. Call Ivy 4013. 6-5-34

THREE room apartment with kitchen, bath, porches, screens, electricity, very cheap if taken this week. Phone Ivy 6857. 6-5-35

FOR RENT—Upstairs apartment of five rooms with bath, in best residential district in city. Electric lights furnished, also heat in winter, $35 per month. Call Ivy 5398-L. 5-29-27

FOR RENT—Five-room flat; first floor; North Side; select neighborhood; until September 1, with privilege of renewal. Garden full of fine vegetables. Call Ivy 4734-J before 7 a. m. or after 6:30 p. m., or address M., Box 622, care Georgian. 6-4-16

47 EAST CAIN STREET—Five rooms, freshly painted and papered; first-class repair; separate entrance; references required; $25 per month. Apply Owner, 509 Atlanta National Bank Bldg. 5-28-47

Furnished or Unfurnished.

TWO, three or five-room apartment, with kitchenette and private bath; also garage. No children. Ivy 2432. 6-1-75

HOUSES FOR RENT.

Furnished.

COMPLETELY furnished seven-room house for summer; possession given June 7; bargain to right party. 58 E. Georgia Ave. Main 4170-L. 6-4-13

NICE six-room cottage, furnished complete for summer; gas lights and hot water; large, cool rooms and shady back yard. Cheap if rented at once. Call Main 5381. 5-31-29

SUMMER RENT—Delightful furnished home; large, shady lot; reasonable rent. "Between Peachtrees," Georgian. 99-1-6

Unfurnished.

FOR RENT—Four-room house and hall, large lot, fenced in; water and gas, West End. Price, $12.00. Phone West 505-J. 24-5-6

WANTED—To rent a two or three-room house out in the suburbs near spring and convenient to car line, for camping purposes; will take possession immediately. Address C. J., Box 745. 6-5-9

WEST END—No. 212 Murphy Avenue, eight rooms, two stories; city conveniences; extra large lot and barn; suitable for two families. Phone M. 4644. Office, 527 Empire Bldg. 32-5-6

FOR RENT—Six-room cottage; modern conveniences; half block from Georgia Avenue car. 299 Hill. 30-3-6

HOUSE—Four rooms and reception hall, all modern improvements. 63 Windsor Street, corner of Rawson. 5-29-202

FOR RENT—Modern North Side cottage; six rooms and bath; immediate possession; $20. Ivy 6452. 6-2-9

SIX-ROOM HOUSE, suitable for light housekeeping. 49 Garnett. Call at 114 S. Forsyth. Main 3806. 56-1-6

OUR RENT LIST describes everything for rent. Call, write or phone for one. Ivy 2290. Charles P. Glover Realty Co., 21½ Walton Street. 2-13-49

FOR RENT.
Corner Peachtree and Alexander Streets we have several nice flats of six rooms with all modern conveniences, large rooms with plenty of light, nice neighborhood, and within 10 minutes' walk of center of the city. Price, $25.00. Let us show you through.

GEO. P. MOORE,
Real Estate and Renting.
10 Auburn Avenue.

BUSINESS SPACE FOR RENT.

SPACE FOR RENT in one of the best locations in the city for a ha

Plant your savings in Georgia soil and grow a fortune. Many have done so, why not you?

AUTOMOBILES
For Sale, Repairs and Accessories.

FOR SALE—Three new Overlands, one 45-horsepower 5-passenger car, one 30-horsepower touring car and one 30-horsepower roadster. These cars were bought for our solicitors, and were never even taken from the Overland sales rooms. On account of complete change in our plans must be sold at once. Address Mr. Humphreys, Box 703, Atlanta Georgian. 6-5-23

FOR SALE—First-class electric car worth $1,000; will take $600; have bought larger one. Dr. George T. Kesner, 811 Walton Bldg. 6-5-37

FOR SALE CHEAP—Five-passenger Chalmers car; just overhauled and painted. In excellent condition. Call or address Mrs. Ella M. Harrison, College Park, Ga. Bell phone 237 East Point. 6-5-1

HIGHEST cash price paid for second-hand automobiles. 34 Auburn Avenue. 6-3-203

GOOD USED CARS
AT SPECIAL PRICES.

Maxwell, 2-cylinder runabout.
Buick Model 10 runabout.
Whiting runabout.
Maxwell Q roadster.
Buick Model 32 roadster.
Courier roadster.

TOURING CARS.

Overland 5-passenger.
Primo 5-passenger.
Maxwell Q, 4-passenger.
Everett 1912, 5-passenger.

These cars are in good running condition, fully equipped, and newly painted. See us for special prices before June 10th.

BUICK MOTOR COMPANY.
241 PEACHTREE ST. 4-11-18

TRAVIS & JONES,
AUTOMOBILE REPAIRING.
Ivy 4832. 26 James Street. 3-1-54

The Solution of Pneumatic Tire Troubles.

VULCORINE is guaranteed to prevent punctures and will not injure your tires. We will gladly treat your cars with VULCORINE and let you use it 30 days and satisfy yourself that it will do everything that we claim for it. Price $7.50 to $10.00 per car. Write for booklet.

VULCORINE COMPANY
Office, Laboratory and Service Station, 209 Peachtree St., Atlanta, Ga. 6-1-38

AUTOGENOUS WELDING and machine repair work of all kinds. Satisfaction guaranteed.
SHEARER MACHINE CO.,
197 WHITEHALL STREET. 2-26-10

$250—Five-passenger Buick 40-horsepower touring car. First-class condition. Top, windshield. For quick sale. Owner leaving city. J. J. Donnely, 28 DeSoto Avenue, Capitol View. 26-31-5

FORD, four-cylinder roadster, fully equipped. Not latest model and no magneto, but in excellent running condition. Tires all good. Price for quick sale, $150. L. W. Hazard, 241 Peachtree Street, Atlanta. 6-1-52

WE HAVE several Flanders chassis and will build body and paint car to your order. Bargain prices. Don't buy any second-hand car until you see us. NORTH PRYOR GARAGE, NORTH PRYOR PLACE. 4-2-28

WINDSHIEDS,
RADIATORS, lamps, fenders, repaired as good as new. Manufacturers all kinds sheet metal work. Warlick Sheet Metal Company, 243 Edgewood. 3-4-64

DOBBS TIRE REPAIR CO.
WE REPAIR AND SELL ALL MAKES OF TIRES AND TUBES. 226 PEACHTREE STREET. PHONE IVY 5646. 4-1-3

WARNING TO INFRINGERS AND IMITATORS.
LIQUID TIRE TONIC IS PROTECTED BY U. S. DURYEA PATENT NO. 578551, AND ALL INFRINGERS, AGENTS OR USERS ARE HEREBY NOTIFIED THAT THEY MUST ANSWER IN COURT FOR VIOLATION OF THIS LAW. LIQUID TIRE TONIC COMPANY, KANSAS CITY, MO. 4-3-42

ATLANTA RADIATOR CO.
REPAIRING and manufacturing. Lamp and fender work. 72 Ivy Street. Atlanta phone 3816. 3-10-12

Automobiles For Rent.

DUNHAM MOTOR CO.
FIVE and seven-passenger cars. Garage 112 East Ellis Street. Call Bell phone Ivy 2496 day, Main 4325 night. 3-21-23

Motorcycles.

MOTORCYCLE for sale cheap; Harley-Davidson make. Address Harley, care Georgian. 207-6-4

THOR motorcycles, repairs and accessories; best equipped repair shop in city. We will take care of you. Southern Motorcycle Company, 116 Edgewood Avenue. 3-26-21

Tire Repairing.

HIGH-GRADE STEAM VULCANIZING. Retreading a specialty. Prompt attention given express shipments. Sanderson-Speer Vulcanizing Company, 100 Spring Street, Atlanta, Ga. 3-28-15

TRY A "WANT AD" tablet if you need anything. They do the work.

MONEY WANTED.

ESTABLISHED IN 1888.
6%—WE WILL PAY—6%
ON SAVINGS
IN SUMS OF $500.00 AND OVER. WE BUY AND SELL PURCHASE MONEY NOTES. THE MERCHANTS AND MECHANICS' BANKING AND LOAN COMPANY, 209 GRANT BUILDING. TELEPHONE IVY 5341.
CASH CAPITAL, $120,000.00.
THOS. J. WESLEY, CASHIER.
B. M. GRANT, PRESIDENT. 3-11-50

BUSINESS OPPORTUNITIES.

FOR SALE OR LEASE—Latest model soda fount with all supplies complete; now doing business and showing liberal profits; excellent proposition. Quick action necessary. Call for Mount, Room 33, Moore Building. 6-4-21

FOR SALE—Business paying $300 to $400 per month. Owner leaving city. Cheap for quick sale. Address Box 794, care Georgian. 5-31-4

FOR SALE—Best daily newspaper proposition in South Georgia—in the best city of its size in the State; modern equipment throughout. Can be bought at a bargain, half cash or good negotiable paper, balance on easy terms. Write quick to "Newspaper," Box 10, care Georgian. 5-23-12

DO YOU NEED HELP of any kind? A little "Want Ad" will get it for you.

REAL ESTATE FOR SALE.

Sharp & Boylston

$100 CASH AND $20 MONTH.

ORMEWOOD PARK—Six-room cottage, on large, shady lot, in half block of car. This place can be bought for $2,500—worth $3,000.

FLORA AVENUE—One block of North Decatur car line. Six rooms, gas, electric lights and city water. Good lot. Price $2,250. Terms, $100 cash, $20 month. A bargain.

REAL ESTATE FOR SALE.

SUBURBAN BUNGALOW, six rooms and bath; one block of car line; city conveniences; fruits, flowers and shade. Automobile will call for you to show it. Bell phone Main 5037-J. 6-5-13

FOR SALE—One 6-room house corner Clay and Boulevard, in Kirkwood. Call Ivy 1767. 200-6-5

FOR SALE—20 acres at Hapeville, Union Avenue, by owner cheap. Call Ivy 1767. 201-6-5

LOTS, adjoining the famous Druid Hills, from $300 to $400. You should see these. Terms easy. E. A. Holcomb, 223 Capitol Avenue. Main 2958-L. 207-6-5

FOR SALE—Railroad frontage; splendid factory or warehouse site; close in; big bargain for quick sale; worth over twenty; will take fourteen thousand. Room 357, Kimball House. 31-5-6

FOR SALE or exchange for Atlanta real estate, one-hundred-acre Early County farm. Olson & Smith, Empire Building. 5-30-13

LET US BUILD you a home. Will buy you a lot or pay off your lot. Terms to suit. 400 Temple Court. Main 4189. 4-18-43

I HAVE seven acres, three-room house, half block car line, all cultivated, fine for trucking; will exchange for small renting property. Call Milton, Main 2053. 5-3-24

LEASE OR SALE—Artistic bungalow; screened, tiled, furnace, garage. Address "Ansley Park," care American. 100-1-6

OWNER will make attractive offer on 2-story 8-room house on North Side; also 5-room bungalow in Inman Park. Phone Mr. Berriman, Ivy 1421. 5-30-12

FOR SALE—North Side bungalow, seven rooms and sleeping porch; all screened, furnace heated; servant room in basement; $750 cash, $30 month. Ivy 5974. 36-4-6

I HAVE two farms, 125 acres, and one 75 acres. Will exchange one or both for vacant lot. Call Milton. Main 2053. 5-3-24

REAL ESTATE FOR SALE OR EXCHANGE.

FOR BEAUTIFUL HOMES and building lots in College Park, the most desirable suburb of Atlanta, see I. C. McCrory.

REAL ESTATE WANTED.

I WISH to purchase good vacant lot in Inman Park, near car line; not less than 50 by 150. Give location, price and size. Address Inman Park, care Georgian. 6-5-6

WANTED—To buy a five or six-room house or suitable residence site on North Side. If you have a good proposition, address B. C. M., care Georgian. 35-3-6

WANTED—Five-room house, direct from owner. West End or Grant Park. Must be bargain. Address Homeseeker, Box 475, care Georgian. 6-3-17

MONEY TO LOAN.

WE LOAN money on furniture and household goods. F. & J. Loan Company, 120 Decatur Street. 4-25-8

MONEY ON HAND for immediate loans on property in or near Atlanta. J. E. VanValkenburg, 501 Equitable Building.

SPECIAL HOME FUNDS TO LEND, any amount, 6 per cent. Write or call S. W. Carson, 24 South Broad Street. 4-1-17

FARM LOANS PLACED in any amount on improved farm lands in Georgia. The Southern Mortgage Company, Gould Building. 7-12-1

MORTGAGE LOANS.

On Atlanta Property.
BUSINESS BUILDINGS.
5 and 5½ per cent.
RESIDENCE BUILDINGS,
5½, 6 and 6½ per cent.
Your rate depends upon the location. Without notice you can pay back a hundred, any multiple of a hundred dollars, or the entire loan on any interest date.

TURMAN, BLACK & CALHOUN.
Loan Correspondents,
PRUDENTIAL INSURANCE COMPANY OF AMERICA.
203-208 Empire Building.

MONEY FOR SALARIED PEOPLE AND OTHERS, upon their own names; cheap rates, easy payments. Confidential. D. H. Tolman, 820 Austell Building.

WE HAVE plenty of money to lend at lowest rates on Atlanta and nearby property, either for straight or monthly payment plan. Also for purchasing purchase money notes. Foster & Robson, 11 Edgewood Avenue.

MEDICAL.

DROPSY CURED—Relieves shortness of breath in 36 to 48 hours. Reduces swelling in fifteen to twenty days. Colburn Dropsy Remedy Company, 408 Austell Building, Atlanta, Ga. 5-25-11

DR. EDMONDSON'S Tansy, Pennyroyal and Cotton Root Pills, a safe and reliable treatment for painful and suppressed menstruation, irregularities and similar obstructions. Trial box by mail, 50c. Frank Edmondson & Bro., manufacturing chemists, 11 North Broad St., Atlanta.

REAL ESTATE FOR SALE. HOUSES FOR RENT.

W. A. FOSTER & RAYMOND ROBSON
11 EDGEWOOD AVENUE.
REAL ESTATE, RENTING AND LOANS.

FOR SALE.

ON NEXT Saturday afternoon at 3 o'clock, we will sell at auction in Oakland City a subdivision of choice residence lots; also 6 modern homes, all on easy terms. Get plats giving full particulars from our office.

ON VAUGHN STREET, between the East Lake car line and Fair Street, and near Whitefoord Avenue, a 5-room bungalow on a large lot, which we are instructed by the owner to trade. If you have a lot, auto, or anything else of value that you wish to trade in on a good home, this is your opportunity. See Mr. Bradshaw.

SUBURBAN BUNGALOWS, with city conveniences; 15-minute car service. In good established neighborhood. Brand new, 6 rooms each. Have bath, hot and cold water, tile sidewalks; big lots. Nice mantels, electric fixtures, etc. This is your opportunity to buy a home on easy terms and at bargain prices, as we are instructed to sell them, and we will. Simply ask for a salesman; all are posted.

ON DARGAN STREET, convenient to the Lucile Avenue cars, a new 6-room bungalow with all conveniences, tinted walls, stone foundation, brick mantels, furnace heat, beam ceilings. Everything first-class. Lot 47x150 feet. Price $4,750; $650 cash, balance easy. See Mr. Cohen.

6-ROOM house within one block of the Kirkwood car line, on lot 100x225, for $1,200 cash; forced sale. See Mr. White.

FOR RENT.

6-r. h., 381 S. Pryor Street (furnished)	$ 35.00
6-r. h., 21 Candler St., Decatur	27.50
6-r. h., 560 Central Ave.	25.00
5-r. h., 5 Hopkins St.	25.00
5-r. h., 38 Rogers St.	12.50
5-r. h., 200 Holderness St.	25.00
5-r. h., Gennessee and Bates	12.50
5-r. h., Vaughn St., Kirkwood	15.00
5-r. h., 338 Grant St.	25.00
5-r. h., 270 E. Fair St. (flat)	20.60
5-r. h., 15 Alice St. (flat)	22.50
5-r. h., 1468 DeKalb Ave.	15.00
5-r. h., 825 Marietta St.	25.00
4-r. h., 32 Virgil St.	10.00
4-r. h., Stewart Ave.	25.00
4-r. h., Lakewood, per year	150.00
4-r. h., 223 Humphries St.	12.50
4-r. h., 41 Flora Ave.	8.00
3-r. h., 488 Houston St.	9.60
3-r. h., 39 Gaskill St.	8.60
3-r. h., 73 South Jackson St.	8.60
3-r. h., 23 Corput St.	9.00
3-r. h., 354 Edgewood Ave.	10.60
3-r. h., 19 Fowler St.	10.00
3-r. h., 749 Whitehall St.	9.00
3-r. h., Evans Drive	6.60
3-r. h., 126 Love St.	8.60
3-r. h., 185 Highland Ave.	10.60
3-r. h., 92 Berean Ave.	8.60

And a long list of larger houses. Come and see us.
FOSTER & ROBSON,
11 Edgewood Ave.

IF YOU HAVE MONEY to lend, we can place it safely.

FOR RENT—APARTMENTS.

TWO ELEGANT South Side apartments of five rooms, with every convenience. Will make special price during summer. For particulars, see our Mr. Girardeau.

WE PUBLISH A WEEKLY RENT BULLETIN, giving a good description of everything we have for rent. Get a copy.
JOHN J. WOODSIDE.
Atlanta Phone 618. 12 AUBURN AVE. Bell Phone Ivy 671.

FOR RENT.

9 rooms, 423 Gordon Street	$45.00
8 rooms, 739 North Boulevard	45.00
8 rooms, 621 North Jackson	50.00
6 rooms, Clifton Street	25.00
6 rooms, 52 North Dargan Place	25.00
6 rooms, 25 Bonaventure Avenue	37.50
6 rooms, 14 Whitefoord Avenue	20.60
5 rooms, 25 Hale Street	20.00
5 rooms, 100 Miranda Avenue	20.00
5 rooms, Franklin Street	20.00
4 rooms, 111 Kelly Street	18.00
3 rooms, 56 McDonough Street	8.60

Brown, Strauss & Ward Company
Homes Built On Easy Terms.
Real Estate, Renting, Loans.
112 Candler Building. Phones
112 North Pryor Street. Ivy 3234, 3285.

A. J. MAYFIELD
REAL ESTATE AND RENTING.
49 S. Pryor St.

7-r. h., East Lake Junction	$15.00
7-r. h., 21 Candler Street	13.60
6-r. h., 627 Whitehall Street	20.00
5-r. h., 49 Larkin Street	20.00
4-r. h., 657 Chestnut Street	7.80

AND OTHERS.

REAL ESTATE FOR SALE. REAL ESTATE FOR SALE.

Summer Prices Now Prevail

ON EAST ATLANTA REAL ESTATE—We offer ten nice cottages and forty beautiful vacant lots. Terms and prices to suit you. See us early and get the pick.
Also a few houses to rent.

MARBUT & MINOR
Bell Phone Main 9211. Atlanta Phone 3102-A.

MONEY TO LOAN. MONEY TO LOAN.

TO LOAN IMMEDIATELY.

WE HAVE several thousand dollars of private money to place on improved Atlanta property at 7 and 8 per cent, first and second mortgage. Large amount of money for purchase money notes. Quick service. Come direct to our office.

RANDOLPH LOAN CO.
21 INMAN BUILDING
PHONE MAIN 877

BEN GRAHAM CO.

319 EMPIRE BLDG. PHONE Main 4376.

ON MARIEETA car line we have a five-acre tract of land with five-room house, that we can sell for $2,000; small cash payment, balance easy.

ON EUCLID AVE., Inman Park, new six-room bungalow, nice lot, all modern conveniences, for $3,250; $500 cash, balance like rent.

LET US build you a house and pay for it like rent. We can give you close figures. We draw our own plans. See W. L. Merk.

HOME BARGAINS.

$12,000 WILL BUY a double apartment, between the two Peachtrees; rents at present $100 per month. Increasing in value daily. Terms to suit.

$6,350—ONE BEAUTIFUL BUNGALOW, seven rooms, hardwood floors, servant room, laundry room; house screened; with a furnace; only two blocks from the corner Boulevard and Ponce DeLeon Avenue. Terms can be arranged to suit you.

$8,000—PIEDMONT AVENUE, eight-room brick veneer, hardwood floors, east front. Can arrange terms to suit you.

$11,000 WEST PEACHTREE, one of the handsomest eight-room homes on the street; also has servant room, laundry, garage, side drive, etc.; house has hardwood floors, furnace, screened; built partly of brick, terra cotta roof, on east front lot. Terms to suit.

Martin-Ozburn Realty Company
Third National Bank Building. Phone Ivy 1276. Atlanta, 208.

FOR SALE.

CHARLES F. HOKE, JR.
REAL ESTATE INSURANCE.

I REPRESENT several old line insurance companies and can take care of your insurance wants.

ST. CHARLES AVE. bungalow, 6 rooms, vapor heat, elegant view, convenient to car line $7,000
5-ROOM cottage, East Twelfth Street, lot 56x179 ..... $5,000
6-ROOM bungalow, Orme Street, just off Fifth, good neighborhood, North Side, on easy terms $4,000
VACANT LOT corner Albemarle and Felder, Druid Hills section, all improvements, 50x142 to alley $1,850
IF YOU have property to sell list it with us. I have customers for the following:
NORTH SIDE investment, between $7,000 and $9,000.
BUILDING LOT in the Buckhead section, with all improvements, not less than 125 feet front.
10 TO 25 ACRES on railroad, preferably Southern, in suburbs, or near Atlanta.

314 EMPIRE BUILDING.
Telephone, Main 3339.

REAL ESTATE FOR SALE. REAL ESTATE FOR SALE.

Piedmont Avenue Frontage

We have recently had consigned with us some Piedmont Avenue frontage, ranging in price from $115 per foot to $135 per foot. These lots are situated on the most desirable part of Piedmont Avenue, being between Twelfth, Thirteenth and Fourteenth Streets, facing Piedmont Park. The scarcity of building lots of this class of property on the North Side is easily recognized by anyone who has been looking for a home site recently. The unusually good value offered here will be appreciated by anyone in the market for first-class residence property. Reasonable terms can be arranged.

Forrest & George Adair

FOR SALE JOHN J. WOODSIDE

304 WEST FOURTH STREET,
(NICE LITTLE HOME)
Has five rooms, water, bath, sidewalks, street, elevated corner lot. Terms, $500 cash, $15 per month, 8 per cent.
THOS. R. FINNEY, Sales Mgr.,
12 "Real Estate Row."

43 ROSALIA STREET

FIVE-ROOM BUNGALOW in the Grant Park section, beautiful grove lot, close to South Boulevard School, one block from Park Avenue car line. Price, $3,150; $500 cash, balance $25 per month. Why not quit paying rent?

J. R. SMITH & J. H. EWING
REAL ESTATE AGENTS.
Ivy 1513. 130 Peachtree Street. Atlanta 2865.

FOR SALE BY
GREENE REALTY COMPANY

NORTH SIDE COUNTRY HOME. 25 ACRES ON ROCKSBOROUGH AND SHALLOWFORD ROAD TO DECATUR, BEYOND DRUID HILLS AND JUST OFF WILLIAMS MILL ROAD; only 6½ miles from center of Atlanta; one of the very prettiest places near Atlanta. Road splits property in half. All kinds of fine fruit and beautiful building sites. ONLY $300 ACRE. This will suit you. SOME GOOD NEGRO RENTING PROPERTY ACCEPTED PART PAYMENT.
511 EMPIRE BLDG. REAL ESTATE, RENTING, LOANS. Phones 1599

Will Exchange

WE HAVE 1,400 acres of good farming land, fairly timbered, on a railroad, that we will exchange for Atlanta renting property. Adjoining lands sold last year for $5.50 per acre cash. If interested, call in person,

R. C. Woodbery & Co.
REAL ESTATE AND RENTING.
M. 72. 317 Empire Building.

Lots On Easy Terms

WE CAN SELL you nice lots in the sections of West End and East Lake on terms of $25.00 down and $5.00 per month. Prices range from $250.00 to $800.00. Plats furnished at our office.

Empire Trust & Safe Deposit Co.
Empire Building.

J. W. DOBBINS & COMPANY
312 Peters Building. Bell Phone M. 2126.

$2,650—Store and five rooms, all conveniences. Corner two good streets. All improvements on each. New. $500 cash, $25 monthly.

$2,100—Six rooms and trunk room. Has all conveniences. One block from Capitol Avenue. $250 cash, $20 monthly. No loan.

$650—Rented for $6.50. $50 cash, $10 per month.

Monarch Auto Oil

THE BEST at any price. Delivered to your address with faucet in barrels and half-barrels. We keep our customers supplied with Monarch Puncture Stopper FREE. Will preserve inner tube and tire.

Monarch Oil Co.
217-218 Temple Court. Phone Main 2974.

TUESDAY, JUNE 10, 1913, AT 11 O'CLOCK

One of the Best Lumber Plants in the City Will Be Sold to the Highest Bidder

The ALEXANDER LUMBER COMPANY, situated at the junction of Pryor Street and the Southern Railway, with its Machinery, Mules, Wagons and Harness, Planing Mill and stock of Lumber on hand on June 7, 1913, will, on June 10, at 11 o'clock, be sold to the highest bidder. This is, undoubtedly, one of the best equipped planing mills in the city. The mill is in excellent repair, and is now running at full capacity.

Sealed bids will be received at the office of the Referee, Room 517 Grant Building, and opened on June 10, 1913, at 11 o'clock.

Separate bids to be made on plant, mules and wagons, lumber and material.

For further information address

JAMES S. FLOYD, Trustee
Atlanta National Bank Building

REAL ESTATE FOR SALE. REAL ESTATE FOR SALE.

FOR SALE AT AUCTION!

SIX UP-TO-DATE HOMES
And 19 Ready-to-Build-On Lots

SATURDAY, JUNE 7, 1913

At 3 P. M., on the Premises

THESE are 5 and 6-room houses, with every city convenience and connection, including furnace in several of the houses, but no gas as yet. These houses were built of the best material, under the personal direction of Colonel I. N. Ragsdale, who could not be induced to build a shoddy house.

These houses are real city homes, located in the social center of the Tenth Ward, and only a step from the best car service in Atlanta.

We urge you to go out and inspect this property. Each house will be plainly placarded, showing cash payment and monthly payments; also the amount of the loan to be assumed.

THESE HOUSES ARE NOW RENTED, and bring in from $18.50 to $30.00 per month. Think of what a help that will be to you, in meeting your payments, should you not be ready to occupy the house.

The houses and lots front on the following streets:

Arlington Avenue, Princess Avenue and LaRosa Terrace.

Arlington Avenue runs off Lee Street, right at Colonel Ragsdale's handsome home. Princess Avenue runs off of Avon (Oakland) Avenue, between the Baptist Church and Captain E. P. Ryan's fine home, giving the property two approaches, each of which is a prominent street.

THIS SECTION HAS NO OBJECTIONABLE FEATURE

It is logically the place for the people to live who are engaged in business, or who are employed among the many industrial and manufacturing and railroad enterprises around the Terminal Station, Whitehall Street, Mitchell Street, and the Central and West Point Railroads, and the adjacent territory. The car service and the way the streets run prove these statements to be true. Think about it, and you'll see it as we do.

THE LOTS ARE READY TO BUILD ON

These are the lots to buy, either for home sites or for speculation, because they are ready to build on. In addition to this, every lot is a beauty, with nice young oak shade trees scattered over them. Also, because their location is excellent. They are only a short distance from the business center of Oakland City. Only two blocks from the City School, and near the churches; and the farthest lot is only two blocks from the car line; and, best of all, they are socially in the swim, and

ALL CITY IMPROVEMENTS DOWN AND PAID FOR.

THE TERMS ON THE HOUSES

will range from $150 to $250 cash, and the payments will range from $22.50 per month to $32.50 per month, with 6 per cent simple interest. Small loan on five of the houses, to be assumed by the purchaser.

THE TERMS ON THE LOTS

are right. Every lot will be sold on terms of $50 cash, and the balance $15 per month, with only 6 per cent simple interest on the deferred payments.

HOW TO GET THERE—Take cars at the corner of Forsyth and Alabama Streets, marked "East Point," "Hapeville" or "College Park." Get off at the corner of Avon (Oakland Avenue). You will then be only a step from this property.

COME AND BE SURE TO BUY—You will never regret it if you do, and you will be sorry if you don't. Get plans from

FOSTER & ROBSON,
Agents
11 Edgewood Avenue
J. W. FERGUSON & SON, Auctioneers

Piedmont Ave., Brand-New Home, 8 Rooms---Lot 75x175 Feet

THIS is something CHOICE. 2 stories, 8 ROOMS, all well arranged with every modern convenience, including furnace heat, hardwood floors, beautiful electric fixtures. Elevated east front lot, 75x175 feet, with a splendid view from the front porch. The house itself is double floored and storm sheathed. You must see this to appreciate it. Key at our office or we will be glad to show you through. Price, $8,500, on terms.

BEST APARTMENT SITE IN THE CITY.

AT THE corner of two main thoroughfares, with two car lines, park frontage, and several other attractive features, we have a lot 50x150 feet. This is absolutely the best location on the North Side for an apartment site. $200 per front foot on easy terms. Let us tell you more about this. Also two smaller lots for $6,000 and $5,000 each. Both good for smaller apartments.

ANSLEY PARK, 8-ROOM HOME—$6,500.

FACING the proposed Golf Links, near the Piedmont Avenue car line, we have this 2-story brand new house of 8 rooms; lot is 60x240, or larger if desired. All conveniences and attractive. $6,500, on easy terms to you.

FIVE-ROOM COTTAGE, $2,500—NEAR GRANT PARK.

HERE is a nice little home of 5 large rooms and bath, gas, water and sewer, and in good neighborhood, within 3 blocks of the park. We can make you terms of about $250 cash, assume small loan and the balance, say $25 per month. You will like this on investigation and the terms are BETTER THAN RENT.

THOMSON & LYNES
18 and 20 Walton Street. Phone Ivy 718.

THE ATLANTA GEORGIAN
Published Every Afternoon Except Sunday
By THE GEORGIAN COMPANY
At 20 East Alabama St., Atlanta, Ga.
Entered as second-class matter at postoffice at Atlanta, under act of March 3,1873
Subscription Price—Delivered by carrier, 10 cents a week. By mail, $5.00 a year.
Payable In Advance.

1913---The Grand American Flag---1913

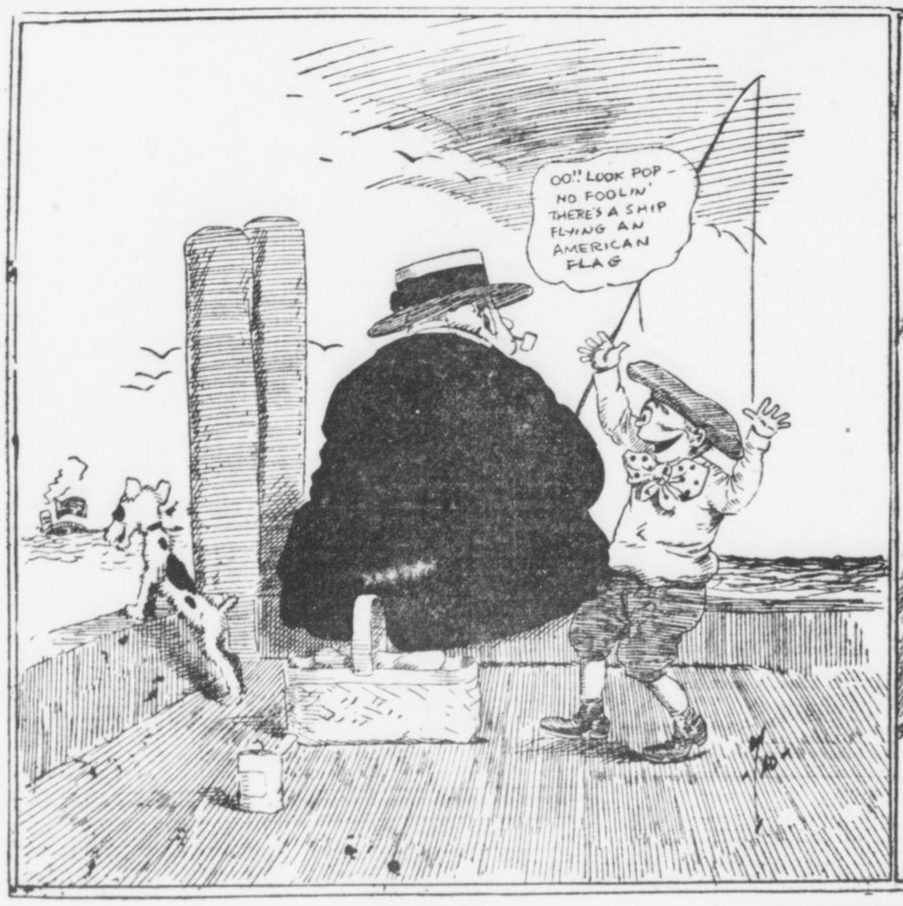

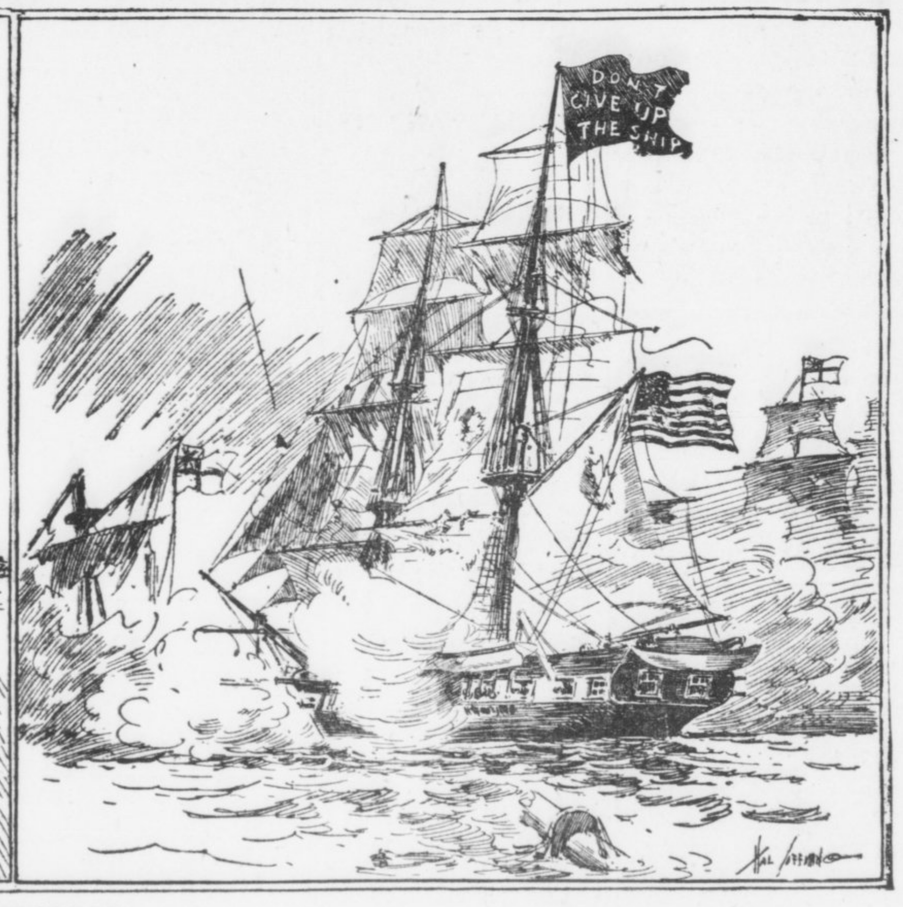

(SEE EDITORIAL)

The United States Flag Should Be Seen on the Oceans of the Earth

The Pictures on This Page Show That in One Respect, at Least, Our Republic Has Been Going Down Hill

(Copyright, 1913)

The whole of the earth is man's property.

The tendency of the really strong man is to cover and control as much of the earth as possible.

The people of the United States do fairly well on land.

On the ocean, the world's big highway, we are a national failure.

On this page there are two pictures that illustrate America as "The Sea Power." We see the little boy scarcely expecting to be believed when he tells of an American flag on a ship.

And we see a picture that recalls the days of a hundred years ago, when the American ship was THE SHIP and when a captain of an American ship was accustomed to seeing other ships hauling down their flags.

We don't want a navy for battle—ALTHOUGH WE DO NEED A POWERFUL NAVY TO MAKE WAR IMPROBABLE OR IMPOSSIBLE.

We need a fighting navy strong enough to make attack by other nations ridiculous. And we need a commercial navy fit to represent this nation commercially and industrially on the oceans of the world.

The nation is weak that can not get away from the shore, that must give its carrying trade to other sailors and to foreign ships.

The big people of the world have been the ocean-going people from the days of the Phoenicians to the days in which we live.

And the wise statesmen at Washington, all legislating so fearlessly upon everything under the sun, ought to find a way to bring back the American Navy and give to this country its place on the ocean and the character-forming work of trading in foreign seas.

R R R

3 New Battleships a Patriotic Duty

As a direct result of the refusal by Congress to appropriate for more than one dreadnought at either of the last two sessions, the United States has declined in naval power from second place to a PRECARIOUS FOURTH.

Were that national policy known as the Monroe Doctrine to be challenged by any one of several foreign nations, in whose way to territorial aggrandizement it stands, its attempted enforcement could at this time result only in national humiliation.

With the added responsibilities thrust upon this nation by the war with Spain and the taking up of a world-wide sphere of influence, which it would have been cowardly to shirk, sea power became a necessity to the United States, but this necessity is still ignored by the "PORK-BARREL" politicians.

No section of this nation can be injured without similar ill effect to the whole. In order that those who have so nobly laid down their lives for the ideals for which this nation stands shall not have died in vain it were well not to be deaf to the dictum of that great and far-seeing statesman and patriot who in his farewell to the American people advised IN TIME OF PEACE THE PREPARATION FOR WAR.

That this nation shall at all times be prepared to assert those inalienable rights of liberty and justice to all men and to all nations and be enabled to maintain a lasting and abiding peace in all its possessions The Atlanta Georgian urges THE IMMEDIATE PASSAGE OF A SUPPLEMENTARY ESTIMATE FOR THREE DREADNOUGHTS AS A PATRIOTIC MEASURE.

This newspaper stands always for those ideals which have made this nation great, and condemns those who for selfish or narrow or ignorant reasons would render our country helpless in an hour of need.

TRUE PATRIOTISM IS NEEDED EVEN MORE IN TIME OF PEACE THAN IN TIME OF WAR.

R R R

Parcel Post and Express

The great benefits that the parcel post has conferred on shippers who have made use of it is proved by the piteous plea of the express companies that it is interfering with their business. It has been found, however, that many small dealers in the villages, through the sort of conservatism that acts as a brake on progress, have not taken the trouble to use it, or to learn how effective a means it is of cutting down the cost of transportation of small packages. This is particularly true in the villages.

The parcel post will, of course, in time be extended. The weight and bulk limits will be increased and it will supply an example of public ownership that will be extremely useful to the country. When merchants of the type who would refuse twenty-dollar gold pieces if offered to them at a dollar apiece understand its value, those distressed monopolists, the express companies, will have still more reason to complain. In the meantime the service is growing rapidly, and Congress will soon find it necessary to increase its scope.

Ella Wheeler Wilcox Writes on "Abstinence From Meat"

When We Learn, She Says, to Abstain From Flesh a Thousand and One Ills We Now Imagine Ourselves Heir To Will Vanish.

By ELLA WHEELER WILCOX

(Copyright, 1913, by American-Journal-Examiner.)

"WHAT imagination can compass the ultimate refinement and rarefication of the human body? Consider the result upon the race of continued abstinence from meat eating, wine and rum drinking and the elimination of the use of tobacco and all sorts of gluttony with universal refinement and virtue and the legislative evolution to civil peace and order. The body of man will become so refined that this translation into a spirit body will be as natural and instantaneous as the translation of water into gas."—William Hemstreet, in Electricity and the Resurrection.

Dyspeptic Saved by Milk.

Now that the absolute facts have been given to a long-suffering public regarding the filth of meat as served to all classes by the trust, it would be an excellent opportunity to test the efficacy of a vegetarian diet.

I am not a vegetarian, as the word is understood, although I omit red meat from my diet, and have for years. I shall become one in the course of time.

But I have lived at various occasions for eight weeks on nothing but milk and a few prunes and pears and thrived in health and strength always on that diet.

Recently I met and talked with a man who was a magnificent specimen of humanity. Six feet and some inches in height, weighing 200 pounds, with firm muscles and a face radiant with health, an eye full of vigor and a complexion which would make many a



ELLA WHEELER WILCOX.

woman envious: this man told me that he had lived for six years on three quarts of milk a day.

Each quart taken slowly, in small sips, morning, noon and night.

He was a wreck when he began, given up as a hopeless dyspeptic by half a dozen specialists.

After trying all kinds of health foods in the market he was advised to try the milk diet, and, as a result, he is able to work twelve hours a day without fatigue and to forget that he has any digestive organs so free from all pains of any kind or any ailments is he.

Having permanently injured his internal machinery by years of wrong food and pernicious medicines, this man finds it impossible to return to a diet of solid foods for any length of time without discomfort.

But since he finds sustenance and health and happiness and good looks by keeping to his milk diet, he does not find the sacrifice of the pleasure of the table a serious one.

I know a man who has not touched any flesh, fowl or fish as food for 25 years, living wholly upon vegetables, fruits, nuts, milk and eggs, and he is vigorous and strong in mind and body and never knows an hour's illness.

All the prevailing ideas of the food necessary to sustain life and to promote health and stimulate the brain will undergo a great change in the next decade; in 20 years a still greater change will take place.

Revelations Will Help Race.

The revelations of the Food Trust and the exposures of the Beef Trust atrocities will help the human race to a higher standard.

The time will come when man will no sooner eat any dead animal than he would to-day eat a dead human being.

With the doing away of the use of corpses for food a thousand and one ills from which we now suffer and which we imagine we are heir to will vanish from the earth.

When any man is pronounced by the specialist to be suffering from kidney trouble he is at once put on a meatless diet. Especially is he forbidden the use of beef in any form.

It is a natural supposition then that a vegetarian diet would render the possibility of the now common kidney maladies most remote.

May Progress Speed Day.

So, if you are unable to buy good meat for your family do not imagine that starvation faces you or loss of strength.

Meat is a stimulant, and you will, of course, miss it at first, but after a few days of abstinence you will cease to crave the corpses of animals, and you will benefit from the change of diet.

If you knew all the horrible facts—cruel and disgusting—connected with the preparation of animal meat for the market you would never be able to touch it. Some of these facts were given out by the Beef Trust exposures, but not one-tenth of the frightful truth is known by some of the consumers of the meat.

May progress speed the day when no man eats a carcass to sustain life.

DOCTOR'S ORDERS

By William F. Kirk

(Theodore Roosevelt testified on the stand that he never drank whiskey or brandy except under doctor's orders.)

WHEN all the birds were singing, just about Creation's dawn,
Eve told our old friend Adam that he ought to mow the lawn.
That night he came in weary, with an ache in every limb,
And ate a piece of apple pie that his good wife slipped to him,
When chided for this sad mistake, he didn't turn away,
But, pointing at his trembling wife, these few words did he say:
"She's the doctor!"

A Roman gent named Lentulus long centuries ago
Packed up a lot of food and drink to make his tummy grow.
On peacock tongues and robin lungs he dined from morn till night
And drank red wine in tankards when he wasn't drinking white.
When some brave courtiers told him that his stomach would get strained,
In these sad words brave Lentulus his gluttony explained:
"Doctor's orders!"

So lives of all great men should remind us now and then
That when we want to take a nip, or three, or six, or ten,
We ought to see some grave M. D. and get a slip of paper;
To see the doctor afterward is not the proper caper.
Thus may we drink with dignity, and if we pass away,
Upon our marble monuments the sculptor man can say:
"Doctor's orders!"

The Difference in Clothes

By WINIFRED BLACK.

"WHEN women stop wearing split skirts, low-necked waists and high heels, just because such things happen to be the fashion, I'll vote for them to get the suffrage," said a wise and temperate old gentleman, long known in public life, the other day.

When the gentleman said these things he stood on a platform in a picnic grove in Central Illinois—the thermometer was 89 in the shade—and he wasn't in the shade.

What He Wore.

There wasn't a sniff of a breeze stirring and the very horses tied to the rack at the side of the picnic pavilion gasped for breath.

The man who was speaking wore, when he spoke, a suit of thick woolen cloth, high shoes, thick socks, a tight high collar, and near him on the speakers' table lay his hat, a thick woolen lid, no more use for summer wear or winter either, for that matter, than a saucepan with a tin handle.

I wonder why he wore those clothes? Was it just because they "happen to be the fashion," or because he thinks them inspired by that divine common sense which he seems to believe characterizes the male of the species?

Right behind the man on the platform was the man's wife.

She wore a soft thin muslin frock, sprigged with blue, a soft lace collar, a throat free and comfortable; low, light-soled shoes, and thin stockings. On her head she wore a hat that kept the sun out of her eyes and that was cool and light and pretty, too.

I wonder why that man thinks he dresses more sensibly than his wife?

I wonder what she thought, when she heard him talking?

The average man in the average city of the averaged civilized country shows about as much sense in his dress for summer as a cat with walnuts tied on her feet when the skating is good.

A high linen collar is the silliest, ugliest, most absurd thing that was ever invented for human wear, save and except the silk hat and the derby of the same ilk.

What's the matter with a man's throat? Is he afraid he'll catch cold if the wind should happen to blow upon it?

Do men really like to look and feel as if they were being slowly garroted? I'd really like to know.

And the coats, and the vests, hideous things, woolly, sticky, hot, fuzzy, ugly to the last degree—who ever invented them at all, I'd like to know?

Some clever woman with a spite against the whole sex, I do believe.

Catch a woman going downtown in June with a woolen dress on—why, she'd as soon wear a fur coat in swimming, and as well, too.

"Don't feel it," that's what the men will tell you—um, huh, just what a woman with a tight corset will say when she's purple in the face from tight lacing—"don't feel it."

Well, then, gentlemen, let me tell you, your looks belie you shamefully. Who walks quietly, neatly shod, softly along, stepping like a cat on the roof tops—no haste, no lagging—comfortable, cool, good to look at these days? A woman—just a woman, that's all.

Think It Over.

Who is that puffing along behind her, hot, red-faced, wringing wet with perspiration, panting, wiping his brow every other minute—a sight for gods and men—oh, that's husband, the common-sense one of the partners—looks the part, doesn't he?

"Split skirts and low necks and high heels." Why, these things, silly and badly planned as they are, are models of calm good sense to the dress of common-sense man. Gentlemen, think it over and see if you don't think so, honestly, now.

Why We Laugh

Selected by EDWIN MARKHAM

HENRI BERGSON, the celebrated French philosopher, who recently visited the United States, is, like our late and beloved William James, a philosopher whose words the man in the street can usually understand and relish. Take this extract from M. Bergson's book on "Laughter:"

"The comic does not exist outside the pale of what is strictly human. A landscape may be beautiful, charming and sublime, or insignificant and ugly; it will never be laughable. You may laugh at an animal, but only because you have detected in it some human attitude or expression. You may laugh at a hat, but what you are making fun of, in this case, is not the piece of felt or straw, but the shape that men have given it—the human caprice whose mold it has assumed.

Appeals to Intelligence.

"Here I would point out, as a symptom equally worthy of notice, the absence of feeling, which usually accompanies laughter. It seems as though the comic could not produce its disturbing effect unless it fell, so to say, on the surface of a soul that is thoroughly calm and unruffled. Indifference is its natural environment, for laughter has no greater foe than emotion.

"It is enough for us to stop our ears to the sound of music in a room, where dancing is going on, for the dancers at once to appear ridiculous. How many human actions would stand a similar test? The comic demands something like a momentary anesthesia of the heart. Its appeal is to intelligence, pure and simple. This intelligence, however, must always remain in touch with other intelligences.

"Our laughter is always the laughter of a group. It may perchance have happened to you, when seated in a railway carriage or at table d'hote, to hear travelers relating to one another stories which must have been comic to them, for they laughed heartily. Had you been one of their company, you would have laughed like them; but, as you were not, you had no desire whatever to do so. A man who was once asked why he did not weep at a sermon when everybody else was shedding tears, replied: 'I don't belong to the parish.' What that man thought of tears would be still more true of laughter. However spontaneous it seems, laughter always implies a kind of secret freemasonry, or even complicity, with other laughers, real or imaginary.

Stumbles and Falls.

"To understand laughter we must put it back into its natural environment, which is society. Laughter must answer to certain requirements of life in common. It must have a social significance.

"A man, running along the street, stumbles and falls; the passersby burst out laughing. They would not laugh at him, I imagine, could they suppose that the whim had suddenly seized him to sit down on the ground. They laugh because the sitting down is involuntary. Consequently it is not his sudden change of attitude that raises a laugh, but rather the involuntary element in this change. Through lack of elasticity, through absent-mindedness and a kind of physical obstinacy (as a result, in fact, of rigidity or of momentum) the muscles continued to perform the same movement when the circumstances of the case called for something else. That is the reason of the man's fall, and also of the people's laughter.

"The comic person is unconscious. As though wearing a ring of Gyges with reverse effect, he becomes invisible to himself while remaining visible to all the world. A character in a tragedy will make no change in his conduct because he will know how it is judged by us; he may continue therein even though fully conscious of what he is and feeling keenly the horror he inspires in us. But a defect that is ridiculous, as soon as it feels itself to be so, endeavors to modify itself or at least to appear as though it did. Were Harpagon to see us laugh at his miserliness, I do not say that he would get rid of it, but he would either show it less or show it differently. Indeed, it is in this sense only that laughter 'corrects men's manners.' It makes us at once endeavor to appear what we ought to be, what some day we shall perhaps end in being."