MRS. FRANK REPLIES TO DORSEY

"Torture Chamber Testimony to Take Away a Man's Life"

ALWAYS FIRST
THE SUNDAY AMERICAN
Order It NOW
Both Phones Main 8000

THE ATLANTA GEORGIAN

Read for Profit---GEORGIAN WANT ADS---Use for Results

VOL. XI. NO. 263. ATLANTA, GA., MONDAY, JUNE 9, 1913. Copyright, 1906, By The Georgian Co. 2 CENTS PAY NO MORE

EXTRA

WILSON MAY IN PERSON REPLY TO LOBBYING CHARGE

Says He May Cast Aside Official Title to Defend Himself Against Attack.

WASHINGTON, June 8.—As a result of the attack of Senator Townsend, of Michigan, on the "lobbying" of President Wilson, the Chief Executive to-day is considering casting aside his official title and testifying before the senatorial investigation committee as a private citizen, both as to what he knows of the lobbying interests and also to defend himself against the attacks of Republican Senators.

Senator Townsend's charges that the President himself is lobbying for the passage of the Underwood tariff bill have aroused great resentment at the White House. Secretary to the President Tumulty to-day said while he did not consider the Townsend charges specific enough to warrant an official reply from the President of the United States, he thought it likely that the President will testify as a private citizen.

Before deciding on such a step, however, the President will consult with several of his Senatorial advisers, and it is considered probable at the White House that he will appear before the lobby committee suddenly and without warning. It is admitted that his testimony would be sensational in the extreme because he made a number of careful investigations of the lobby situation before issuing his denunciation of the lobbyists, which started the Congressional investigation.

Officials Defend President.

White House officials deny without reservation the charge that the President has used the "big stick of patronage" to force the adoption of his views or to obtain votes for the tariff bill. If this charge be pressed the White House is prepared to produce a list of the patronage already granted, which will show that Senators who have announced that they intend to vote against the bill have received exactly the same treatment in the matter of appointments as have those who intend to support the measure.

Committee Against Recalling Senators.

WASHINGTON, June 8.—Democratic Senators on the Overman lobby investigating committee to-day expressed the opinion that the admission of Senator Townsend that he had no specific information on which to base his accusation of lobbying against President Wilson has made it unnecessary to recall Senators who have testified.

"I see no reason for recalling those Senators who have testified," said Senator Reed, acting chairman of the investigating committee. "Senator Townsend's charge was based simply on the interest of the administration in the tariff bill. He has admitted that this interest was natural and that the acts of the administration merely followed precedents established by the parties in power since the creation of republican government. Personally, I shall not request any Senator to again testify on this matter."

Senator Walsh, the other Democratic member present to-day, seconded this view. Senators Cummins and Nelson were inclined to differ and Cummins has announced that he will bring to the attention of the committee facts regarding the shadowing of legislators by detectives. It is believed he will ask the recall of several Senators to question them along this line.

Pope Praises and Gives W. J. Burns A Special Blessing

ROME, June 8.—W. J. Burns, head of the American Detective Agency which bears his name, accompanied by his wife, had an audience with the Pope to-day.

Mr. Burns said afterward that the Pope's face was the finest he ever saw and he was deeply impressed by his appearance. The health of Pius X, Mr. Burns says, is good, and he shows no trace of his recent illness. He walks firmly and his voice is strong and clear.

The Pope entered the anteroom, and after a few words of welcome blessed the pilgrims, but when Mr. Burns was pointed out to him he approached and offered him his ring to kiss. He blessed some devotional articles which were carried by Mrs. Burns.

The Pope expressed his pleasure at meeting Mr. Burns, who, he said, had spent his life in aiding justice. He praised Mr. Burns' good work and gave him a special blessing.

Snow After Record Hot Day in Chicago

CHICAGO, June 8.—Snow fell in Chicago to-day, fourteen hours after the season's warmest temperature of 96 degrees was registered. The falling of snowflakes lasted ten minutes in Austin, a suburb of Chicago.

A 40-mile gale direct from the north sent the mercury down 47 degrees in fifteen hours here. Many persons were hurt in the windstorm, and property damage estimated at several thousand dollars was caused.

MILAN, ITALY, June 7.—The heat throughout this part of Italy is greater than anything known in recent years. An enormous number of suicides are being reported as a result.

Twelve suicides in one day in this city is the record never before equaled. Hundreds are prostrated, and unless relief comes son a great many will die.

Marshall's Soul Food Is Daily "Hoe Cake"

WASHINGTON, June 8.—A slice of old-fashioned "hoe-cake" and a generous glass of creamy milk is the lunch Vice President Marshall feeds his epigrammatic soul 365 times a year.

"It is not that Americans are gluttons," he said, "but they want an infinite variety in their food. Most Americans need the beneficial lesson of being real hungry once in a while. Then even my luncheon of corn bread and milk would be a meal fit for a king."

Mad Dog Bite Kills Girl at Waycross

WAYCROSS, GA., June 8.—Suffering intense agonies, little Susie Lloyd died early to-day from hydrophobia.

She was bitten by a mad dog in the streets of this city early in March, and was rushed to Atlanta for treatmen. Only a partial treatment was taken there, the remainder being administered by a local physician.

She is the second victim of mad dogs in Waycross within a month. Much uneasiness is felt here, as many children have been bitten recently.

Cuts Her Third Set Of Teeth at 93 Years

GADSDEN, ALA., June 8.—Mrs. Julia Usry, aged 93 years, for the past ten years an inmate of the St. Clair County Poorhouse near Ashville, is cutting her third set of teeth. The third set commenced coming about a year ago, and she now has an almost perfect outfit of molars.

Her second teeth dropped out when she was about 60 years old. She is very active and gives promise of living for several years.

Militant Injured At Derby Is Dying

Special Cable to The Atlanta Georgian.

LONDON, June 8.—Miss Emily Davison, the suffragette injured attempting to stop the Derby, was in a critical condition to-day. Doctors say her case is hopeless. Word has been sent to her relatives to come to her bedside if they expect to see her alive.

NEW VICTIM IS CLAIMED IN PAINTER TRAGEDY

Death of J. S. Coles, Insurance Man, Traced to Worry Caused by Millionaire's Fate.

By COLE E. MORGAN.

JACKSONVILLE, FLA., June 8.—While no new light has been shed on the mystery in the death of E. O. Painter immediately after he had taken out $1,000,000 life insurance, that case has a tragic result in the death of John Stricker Coles, which is attributed directly to worry over the affair.

Mr. Coles, a brother of A. P. Coles, the Atlanta banker; Mrs. Stewart Phinizy, of Augusta; Mrs. J. D. Twiggs, of Albany, and Mrs. J. J. Talley, of Columbia, S. C., was general agent of the Equitable Life Assurance Society, which issued policies on Painter's life totaling $190,000, and which refused him $50,000 additional on the ground that he was overinsured. These applications had gone through the Jacksonville office. The Equitable was one of those active in investigating Painter's death. This company ranked next to the Mutual in the amount of insurance on Painter.

His Death a Surprise.

Coles had been in bad health for several months. The Painter mystery caused him much worry, as it did the agents of other companies interested. A few days ago, while the Painter investigation was in progress, he was forced to take his bed, but his illness was not considered serious, and it was stated at his office only Friday afternoon that he was expected at his desk within a few days. However, before the day was over he was stricken with a heart attack and died almost immediately.

The announcement of his death today came as a real shock in Jacksonville business circles, for Coles was one of the most popular men here. He had been a resident of Jacksonville for nine years. He was 57 years old. His wife and eight children survive him.

Rush Active Investigation.

The Mutual, Equitable and New York Life companies have been most active in the investigation of Painter's death. Each of these companies has had an adjuster here directly representing the home office. Some of the companies have had inspectors on the ground, while two or three have been represented only by their resident general agents. The Mutual, being the largest company interested, has probably gone more thoroughly into the case than any other.

The local insurance men are reticent in discussing the details of the investigations made for their companies until the report on the autopsy and chemical examination of Painter's organs reaches the Coroner's jury. They fear to disclose any of their information lest it prejudice their cases if the anticipated court contests over the payment of the policies materialize.

State to Take No Action.

The State of Florida, through the Criminal Court, is taking and will take no part in the Painter inquest, declared William A. Hallowes, State's Attorney, to-day. "There is no suspicion whatever that Mr. Painter's death was due to any act of violence on the part of another," he said, "and for that reason there is no occasion for an inquest as far as the Criminal Court is concerned. The law specifies that inquests are necessary only where there is suspicion of death being due directly or indirectly to a criminal action on the part of another. No such condition applies in this case, and I so stated to the Coroner's jury. The Coroner has authority to call an inquest when he sees fit, and to report the findings to the Criminal Court for the action of the Grand Jury, but I will state positively that the Painter case will not be presented to that body.

"Mr. Painter died either from natural causes, by accidentally drowning or he committed suicide. No second party had any hand in his death. The question is one between the insurance companies and the representatives of the dead man's family. The State of Florida has no interest in it."

Attorney Hallowes is a law graduate of the University of Georgia, class of 1903.

No Report Yet.

The report of analysis made of Painter's vital organs by Baltimore chemists did not reach Jacksonville to-day. Cashier Wheeler, of the Barnett National Bank, to which institution it was ordered sent, said it had not reached the bank nor had there been any message received as to when it would come. Coroner C. D. Abbott said he had received a message that the report would leave Baltimore on Monday. That means it will be next Wednesday before it will be available for action by the Coroner's jury. After completing their tests the chemists needed additional time to write and certify under oath to their report.

Dr. J. E. Boyd and Dr. P. C. Perry, the physicians representing the Painter family, who performed the autopsy and who went to Baltimore to witness the chemical analysis, arrived in Jacksonville Friday night, after an absence of fifteen days on this case.

The result of the Baltimore analysis is a closely guarded secret as far as Jacksonville is concerned. Drs. Boyd and Perry and representatives of the Painter family are the only persons here who know what took place in Baltimore, and they absolutely refuse to discuss the matter to-day. Dr. Perry said: "I will answer no questions whatever. It is no use asking them."

Photo Shows Batten a 'Charmer'

Tells Why Women 'Pursued' Him

Rev. Samuel Zane Batten.



Residents Here Declare Never Have They Been Accosted on Streets of City.

The Georgian publishes herewith the latest photograph of Dr. Samuel Zane Batten, the Philadelphia Adonis, whose declaration of popularity among women while in the Peachtree night parade has aroused so much comment.

Dr. Batten is possessed of most alluring iron gray locks; his profile is Grecian, to say the least, and his stalwart figure makes it mighly probable that he would be noticeable in any street. Dr. Batten is said to have a most pleasing personality also.

Only on the grounds of his own attractiveness — or exaggeration — can his slander be explained.

According to Dr. Batten's admission, he was shown attention by nineteen women during a single night's stroll through Peachtree Street. While this modest statement of the reverend's has been thoroughly proven a slander by Atlanta men who declare that never in their lives have they had such attentions bestowed upon them, still everybody admits that Dr. Batten is possessed of a most attractive appearance.

That may explain why Dr. Batten is the only man in America who couldn't take a walk up Peachtree without having women accost him.

CUNARD LINER LAUNCHED.

LONDON, June 8.—The new Cunard liner Alaunia, 13,600 tons, was launched to-day at the Greenock yards. The new ship is constructed on the very latest lines and contains every improvement in shipbuilding. She is to be put in the Canadian service of the line.

PENDLETON SAYS BEAVERS MIGHT BE IMPEACHED

Superior Court Judge Defends Order Which Was Attacked by Chief of Police.

That Chief of Police James L. Beavers and Policeman James H. Kirke are subject to impeachment if the facts in the temporary restraining order of Mrs. N. P. Powell, who has been sentenced to four months in jail, are substantiated in court, was the startling declaration of Superior Court Judge John T. Pendleton in discussing the case this morning.

The judge defended the State courts in granting the temporary injunction and said that Chief Beavers had misstated the facts if he said the courts were interfering with his breaking up a disorderly house. He said the injunction distinctly read that the police were only restrained from making the woman move from the house and in no other way balked any action that might be contemplated.

He said the police were at liberty to raid as often as they saw fit and make a case against the woman every time she violated the law.

What Mrs. Powell Claims.

"In the petition for an injunction the woman said Kirke made an improper proposal to her," said Judge Pendleton. "She alleged that when she ordered him away he threatened to have her place raided every night until she was forced to move. She said Kirke had told Beavers of having made the improper proposal and had poisoned his mind against her.

"If she can prove that Beavers knew of Kirke's proposal and his threats and permitted himself to be influenced, the two are subject to impeachment.

"Judge Bell granted this particular temporary restraining order, but I would have done the same thing had I been on the bench that day. The law allows no latitude or discretion in this matter. A woman comes into court and makes a sworn statement that her home is not a disorderly house and that she anticipates irreparable wrong and injury on the part of the police in forcing her to move. If the court were to wait until the matter could be tried, the injury would be done.

Injunction Case Up Soon.

"A judge can not do otherwise than believe the sworn statement. The law demands that protection be granted. There is a wide difference between a temporary and a permanent injunction, and it is more than likely the permanent injunction would not be granted.

"This particular injunction has been pending in the courts a little longer than the ordinary. It has been called three or four times, but on each occasion the attorneys for the city or the defense were not available and it had to be postponed. It was called Friday, but the lawyers were in the other court trying the case. It will be heard at an early date."

Motorcycle Elopers Win Race to Marry

WAYNESBORO, Ga., June 8.—Eluding parents and outwitting friends, Miss Elizabeth McElmurray, sixteen years old, and Heyward Fulcher, also sixteen, were married after a chase that lasted for eighteen hours, in North Augusta, S. C., last night at 7 o'clock.

They started Thursday evening on a motorcycle, which gave out. Fulcher then secured his father's horse and buggy, dodged pursuing automobiles and reached Augusta about daybreak. They rested in a house eight miles from Augusta until afternoon, when they telephoned for a car and went to the Baptist Church parsonage in North Augusta, where the Rev. George White performed the ceremony.

After the ceremony they returned to Augusta and are the guests of his sister, Mrs. Morgan Gordon.

FORMER HEAD OF CHAMPS SHIPBUILDING FIRM DEAD

PHILADELPHIA, June 8.—Charles H. Cramp, former head of the great shipbuilding firm of William Cramp & Sons, died after a lingering illness at the home of his son, Courtland D. Cramp, of this city.

SCORES READINESS TO TAKE 'EVIDENCE' FROM ANY SOURCE

Mrs. Leo Frank has made public the following letter which explains itself:

Editor Atlanta Georgian:

I think fairness to Mr. Frank requires that the public should clearly understand Mr. Dorsey's position as stated by him in his card in The Constitution of June 6, and repeated in the papers yesterday, in reply to my statement that he proposes to use testimony which comes from witnesses as the result of torture.

His real position, as gleaned from his card, can be stated in the following sentence which he employed:

"I have only to say, without in anywise taking issue with her premises as I might" * * * that "I welcome all evidence from any source that will aid an impartial jury, under the charge of the court, in determining the guilt or innocence of the accused."

That is to say, he thinks it unnecessary to waste time in disputing the fact that the detectives are procuring testimony from witnesses by torture. He considers this point immaterial. He believes he is thoroughly justified in using tortured testimony, if it is turned over to him, for he says: "I welcome all evidence from any source."

No Charge Against Woman

The Journal and The Constitution stated that he had had my cook arrested and caried to his office and quizzed to such an extent as to drive her into hysterics, and that after this he sent her screaming to the Police station in the patrol wagon. After she left his office she was taken to the detective's Torture Chamber, and, according to The Atlanta Constitution, she there had the third degree applied to her to the point of exhaustion, after which she made an affidavit, which the detectives, or someone, immediately gave out to the papers.

The Solicitor had no charge against this cook and did not suspect her of any crime. Yet Mr. Dorsey waives this aside as a trivial matter, not worthy to be discussed by him, because he says: "I welcome all evidance from any source," clearly implying that he will take it from the torture chamber if it is offered to him.

That he and the detectives violated the criminal law in arresting my cook when they had no charge against her and when they suspected her of no crime, I am told by lawyers, admits of no doubt. But this, Mr. Dorsey thinks, need not be discussed by him.

Thinks Public Is Opposed

While Mr. Dorsey thinks all this is entirely proper, it is the next thing to an impossibility to believe that many persons in the community will agree with him. Indeed, I would agree with him that he should use, even in the newspapers, torture chamber testimony to take away a man's life.

When Mr. Dorsey introduces this third-degree evidence to the jury, can it be supposed that he will at the same time tell the jury that it comes direct from the torture chamber?

It is our time to suffer now. Can anyone tell whose turn will come next?

I do not wish to be in any manner bitter toward Mr. Dorsey, even in my feelings, because it is so perfectly clear that his action is dictated by a serious mistake of judgment, and my only purpose is to let the community understand as thoroughly as I can, in the interest of fairness to my innocent husband, that Mr. Dorsey is proposing to use third-degree torture chamber testimony in an effort to take his life, and that he thinks it is perfectly proper for him to do so.

Know She Can Not Testify

Mr. Dorsey and the detectives know that I can not go on the witness stand and deny the affidavits they have published in the newspapers, wrung from my cook in the torture chamber by the third-degree process, because I am informed that under the law a wife will not be permitted to testify either for or against her husband. The law puts this absolute seal upon my lips, and my only recourse is in letting the community know the facts through the newspapers as far as I can.

I know I can not keep up with all the false affidavits and false rumors and innuendoes that have been so industriously put in the newspapers, but I feel that I should call attention in this instance to Mr. Dorsey's position, which he so boldly justifies. MRS. LEO M. FRANK.

Defense Bends Efforts To Prove Conley Slayer

The defense of Leo Frank against the charge of murdering Mary Phagan will be more than a mere attempt to clear Frank's skirts. It will seek directly to fix upon James Conley, negro, full and complete responsibility for the crime.

Despite the secretiveness and the silence of Frank's attorneys, it has been ascertained with a reasonable degree of authority that the foregoing is the program of the defense, and that the defense believes itself abundantly prepared to take care of itself along that line.

Ironclad Alibi Framed.

An ironclad alibi, covering all the time cited in the Conley statement with a substantial margin of time to spare, will be set up by Frank.

In addition to this, it will be shown that Conley was in the factory at the time he himself says Frank committed the murder, and for a long time before.

The defense will try to show that Conley had ample opportunity to accomplish the murder, and that every circumstance of it shows that he did do so.

Say Conley Broke Staple.

It will be contended that the murder was effected on the first floor, and that after it was performed the girl's body was thrown down the open elevator shaft, where soon after it was followed by Conley, who then hid it in the rear.

Conley will be held to be the party who drew the staple from the back door and thereby made his escape from the building, either by way of Madison Avenue or Forsyth Street.

The misisng purse that Mary Phagan is known to have had in her hand when she left home, and in which she is supposed to have put her money just received from Frank, has never been found, although Conley has been careful enough to account for her hat and her shoe.

Undoubtedly, the defense has been

FRANK DEFENSE TO MAKE FIGHT ON CONLEY

Continued From Page 1.

very busy, while the State's officers have been talking.

Reticent and silent as the grave as to the theory of the crime to be advanced in defense of Frank, it now is known that it will be sweeping, sensational and complete.

State Faces Strong Defense.

Whether it will come as a tremendous surprise to the prosecution, or whether something of the magnitude and scope of it has leaked through to the Solicitor and the police within the past 24 hours, is problematical.

The sudden clamping down of the lid at detective headquarters and the announcement that no more talking would be done there, either for the State or anybody else, is viewed by many as a circumstance tending to show that the State at last has come to a full realization of the fact that Frank's defense will be thorough and complete in detail.

Whereas up to yesterday any sort of an interview might be had for the asking of the detective, to-day nothing whatever may be had.

As silent as the defense has been, it has nothing by way of silence on the State to-day.

Frank's Character.

Frank's previous good character, his fine business reputation, his happy family relations, his ordinary habits of life and his everyday methods of conducting himself will be thrown fearlessly into the scales.

It has been determined for him to leave nothing unsaid and to leave nothing undone that may tend to clear fully and completely and to free him for all time from responsibility for this crime or any knowledge of it.

Besides the technical correctness of Frank's defense, his lawyers will undertake to show how impossible it would have been for him to have done what the negro accuses him of, under the negro's own statement.

Conley's affidavits will be reduced to absurdities, so the defense now believes. He not only will be thrown out of court upon a strict legal showing, but he will be grimly laughed out.

To Attack Conley.

His general character will be put in evidence, his drinking habits established, and his opportunity to have killed Mary Phagan completely demonstrated.

Attorney Rosser is known, despite his silence, to have determined not only upon Frank's complete acquittal, but upon Conley's future conviction.

The foregoing in brief outline, is the defense of Leo Frank now being framed up in surprising detail.

If the defense can establish what it now unquestionably hopes to and believes it may, Frank's acquittal seems a foregone conclusion.

Of course, the State still is standing pat on its theory that Frank committed the crime, but undoubtedly is more or less disturbed by the surprising nature of the defense that has leaked out, even to the extent indicated, and is preparing to meet that defense accordingly.

China Likes Us, Says Dr. Muensterberg

MILWAUKEE, June 8.—Women Muensterberg, brother of Professor Muensterberg, is at the Hotel Astor. He has traveled extensively through China and written several books on that country. Like all other students of conditions in China, he predicts a wonderful future for that country.

"China very much looks toward the United States as its big brother, or, indeed, as the father republic," said Dr. Muensterberg.

12-Inch Clearance for Skirt Means Fine

NEW YORK, June 8.—Dr. Otto who wear skirts whose hem is more than 12 inches above the ground are liable to arrest and a fine, Judge Page decided when he fined Elizabeth Geiger, 24 years old, $10 and costs.

Patrolman Rytercl who arrested the woman, asserted that her skirts were so short she attracted the attention of men for several blocks around.

MORTUARY.

Mrs. Susan J. Henning, sixty-nine years old, died at the residence, 27 Killian Street, at 2 a. m. Saturday. She is survived by her husband, G. H. Henning, and ten children, five sons, J. P. R. L. W. H. T. H. C. P. Henning, and five daughters, Mrs. D. T. Gillespie, Mrs. E. S. Miles, Mrs. J. S. Jones, Mrs. B. B. Posey, all of Atlanta, and Mrs. J. L. Pickett, of Columbia, S. C. Funeral from the residence at 2 p. m Sunday. Interment at Westview.

Margaret Vanderford, the eleven-months-old child of Mr. and Mrs. J. R. Vanderford, of St. Joseph, Mo., died at 8 o'clock Friday night at the residence of Rev. W. L. Hardbrick, 412 Moreland Avenue. The body was removed to Harry G. Poole's and prepared for shipment to St. Joseph for funeral and interment.

William McDuffie Sullivan, thirteen years old, died at St. Joseph's Orphanage, Washington, Ga., Thursday afternoon. He is survived by his father, J. N. Sullivan, of Salt Lake City, Utah; a brother, Richard Sullivan, an uncle, W. R. McDuffie, of Atlanta, and an aunt, Mrs. W. P. Warren, also of Atlanta. The body was removed to Burkett & Simmons' chapel. Funeral Sunday afternoon. Interment at Oakland.

YOU SHOULD ALWAYS

have an extra pair of glasses to take with you on your vacation trip. Bring your prescription to John L. Moore & Sons and have a pair made in amber tint for the seashore glare. "Moore" service at 42 North Broad Street.

White City Park Now Open

WHAT NEXT?



A student at Columbia University has been barred from graduation until he learns to swim. What next?

WOOL MAGNATE ACQUITTED OF CONSPIRACY

BOSTON, June 7.—"Not guilty" for William M. Wood, president of the American Woolen Company, was the verdict of the jury in the Lawrence dynamite case returned in the Suffolk Superior Court at 9:55 o'clock to-day, after the jury had been out since 1:30 o'clock yesterday afternoon.

In the case of Frederick E. Atteaux, manufacturer of mill supplies, the jury disagreed.

Dennis J. Collins, a Cambridge dog fancier, was found guilty on two counts.

The three defendants were tried jointly upon charges in fifteen counts of conspiracy to plant dynamite in Lawrence during the big textile strike of last year.

The court room was crowded when the jury came in. The three defendants were sitting outside the rail. Wood was chatting with his counsel, members of his family and friends at the left side of the room. Atteaux was sitting by Wood.

The jurymen were pale and dishevelled, like men who had wrestled all night in earnest argument.

Probe Jury Tampering.

Even before the jury reported, District Attorney Pelletier set on foot a rigid investigation of the charges of Juror Morris Shuman that he had been approached with an offer of a good job or of $300 if he would "vote right" in the trial.

The police have the names of six men they believe to be connected with the case. John Doe warrants were to be asked for, and one or more of these men were expected to be arrested before night. When Assistant Clerk John Campbell called each defendant by name the three men rose and stood inside the rail. Then the clerk called for the verdict from the foreman of the jury, saying:

"What say you as to Mr. Wood on the first count?"

"Not guilty," replied Foreman Wesser, distinctly.

Wood's eyes brightened and his lips began to form themselves for a smile.

The verdicts on the defendant counts followed in order, the result in each count being given first for Wood, then for Atteaux, then for Collins.

Six Counts Against Each.

The indictment charged each man in six counts with conspiracy to plant dynamite in Lawrence in the big textile strike in order to discredit the strikers. The defendant counts were practically different descriptions of the same act. The reading of the verdicts took fully three minutes. The tabulated result was as follows:

Wood was found not guilty on all six counts.

The jury disagreed on Atteaux on all but the sixth count, and that count was not considered, because Judge Crosby had directed the jury to return verdicts of not guilty for all three defendants on the sixth count.

Collins was found guilty on the first and second counts and not guilty on the other four.

The defendants had to wait until fifteen counts were reported upon before each man knew how his separate case stood in the eyes of the law and the jury.

HIGH CIRCULATION FIGURE.

Another new high banknote circulation figure was reached on June 1, according to the official figures, when $755,294,066 was outstanding.

Pier Disaster May Cost Consul Place

LOS ANGELES, CAL., June 8.—British residents of Southern California have begun a movement for the recall of C. Mortimer, British Vice Consul in Los Angeles, as a sequel to the Empire Day disaster at Long Beach, which cost 38 lives through the collapse of a pier.

A petition requesting the removal of the Vice Consul alleges general inefficiency, but specifically charges that the Vice Consul "took no part in the celebration and during the inquest of the victims he was not present, and took no part in the efforts to place the responsibility for the accident."

Pastor Quits Stage; Returns to Pulpit

CAMBRIDGE, June 8.—After a year's career as an actor the Rev. Frederick Wilmot is to return to his first calling, the church. He has accepted the pastorate of the Third Universalist Church of West Somerville.

Mr. Wilmot during the past theatrical season played one of the brothers in "Joseph and His Brethren" at the Century Theater, New York, and was also cast in Pierre Loti's "Daughter of Heaven."

Mr. Wilmot was graduated from Harvard in 1910.

Rich Woman Realty Dealer Sues Sheriff

TAMPA, FLA., June 8.—Miss Annie Ball, millionaire Chicago realty dealer, has sued Sheriff Law, of Hernando, his bondsmen and others in Brooksville, for $13,000, alleging false imprisonment.

Miss Law claimed property at Brooksville, which also was claimed by G. B. Lanier. He ordered her off and she refused to go, later being put off by the Sheriff. She spent some days in the Hernando County jail.

Citizen Taft Dines As Wilson's Guest

WASHINGTON, June 8.—For the first time since March 4, when he acted as host to the incoming President, William Howard Taft, private citizen, to-day lunched at the White House as the guest of the President and Mrs. Wilson.

"It all seems natural and homelike," said the former Chief Executive.

Remedy Turns User Into Pillar of Flame

ST. CHARLES, ILL., June 8.—A friend told John Sawicki, who is troubled with rheumatism, that a mixture of alcohol and turpentine would relieve him. Sawicki tried the home remedy to-day.

A short while later he walked too close to a lighted lamp. His underclothing was ignited. Sawicki was so severely burned it is thought he will die.

Southerner Wins Columbia Degree

NEW YORK, June 8.—Henry Sydnor Harrison, of Richmond, the brilliant young Southerner whose books "Queed" and "V. V.'s Eyes," have been notable successes, has received the honorary degree of Master of Arts from Columbia University.

AMERICANS BEG WILSON'S AID IN MEXICO

Three Hundred, in Danger at Tampico, Put Question of Protection Up to President

TAMPICO, MEXICO, June 8.—Three hundred Americans located in Southern Tamaulipas, representing 68 families, have demanded in a long message to President Wilson, sent through Consul Miller here, to know, "once for all," whether they can expect protection from their home Government, since they "do not desire to take measures for our own safety which would embarrass our Government without giving due notice before hand."

The message of the Americans was transmitted by wireless through Consul Miller to W. W. Canada, the American Consul at Vera Cruz, to be forwarded to Washington. It says, in part:

"Having been left without any protection whatever on the part of both sides in the pending controversy, therefore we can look for protection only from our own country. We must know once for all if we can expect same. Having been subjected to slights and a great variety of indignities and gross abuse during the last few days, the situation calls for most serious preparations for our personal safety and the defense of our families and our interests. Therefore, we have assembled for the purpose of considering the best way. We consider protection necessary now, since after death it will be of no utility."

The message declares in addition that the petitioners have borne financial losses silently, but that many of them can not obey the advice to "get away if in danger," as their departure would mean the abandoning of the accumulations of a lifetime.

"We consider the lives of ourselves and our families in danger, and the situation has justified this petition several times in the last few days," the message continues. "It is no longer doubtful that the slightest spark will bring on the dread conflagration at any moment. In many instances the small arms sold American citizens on the part of the American Government for their protection have been demanded, and in some instances they have been taken."

May Jewel Imports Top $4,000,000 Mark

NEW YORK, June 8.—Indications that local diamond importers are rushing large quantities of gems into this country in the expectation of an increase in the tariff is given in figures compiled by William B. Treadwell, jewelry examiner at the Appraiser's Stores. According to his report the total value of the gems received through the port of New York for the month of May reached $4,606,723.

These record breaking figures are $1,500,000 greater than the value of the gems imported in May, 1911, and nearly $600,000 more than the highest figures ever recorded for that month in any year.

Envoy Page Lauded By English Papers

LONDON, June 8.—Walter Hines Page, American Ambassador to the Court of St. James, is complimented in editorials on his first speech in England, made last night at the banquet given in his honor by the Pilgrims' Society.

The Westminster Gazette says:

"Nothing could have been happier than the note he struck in this first public utterance."

The Pall Mall Gazette says:

"We can not too cordially reciprocate Ambasasdor Page's pleasant words."

The Evening Standard says:

"It is good to see the power of the friendly feeling existing between the two nations thus recognized."

Chattanooga Gets G. A. R. Convention

BRIDGEPORT, CONN., June 8.—General orders for the forty-seventh national encampment of the Grand Army of the Republic at Chattanooga, Tenn., September 15 to 20, were issued to-day by Commander-in-Chief Alfred B. Beers.

A national encampment has never been held so far South, and all veterans are urged to take this opportunity to visit the historic battlefields of Missionary Ridge, Lookout Mountain, Chickamauga and from Chattanooga to Atlanta.

War Veterans Thank Atlanta for Support

C. W. Mangum, commandant, and J. H. Shelnutt, adjutant, of Camp Walker, No. 925, United Confederate Veterans, have issued a letter thanking the people of Atlanta for the support accorded them during the past and expressing the appreciation of the old soldiers for the generous contributions given to Captain Julius Cook, which enabled the camp to attend the reunion at Chattanooga and to uniform the veterans for the trip.

Hotel Register Wins Wife Quick Divorce

CHICAGO, June 8.—In less than ten minutes Mrs. William S. Lord, a leader in society of Evanston, a fashionable suburb, obtained a divorce from her husband, a wealthy merchant and poet of Evanston. Lord's signature on a hotel register was identified.

Mrs. Lord asked if she was at the hotel with her husband, answered "No," and the decree was granted.

Clubwomen Plan City Beautiful

Speaker Calls Atlanta Dirty

Other Civic Movements Advocated



Miss Lucy Vaughan Stockard, serving punch at the meeting of the club women.

Atlanta clubwomen have inaugurated a movement for a city beautiful, following an address by Mrs. W. P. Pattillo to the City Federation of Women's Clubs.

Having just returned from a trip abroad, Mrs. Pattillo discussed European methods of beautifying municipalities, to which she devoted considerable time and study, and gave vivid descriptions of results as she saw them. She selected for her subject, "How Other Cities Are Made Beautiful and Attractive," and sought to interest the clubwomen of Atlanta in co-operative measures which have transformed continental cities into veritable gardens.

"Atlanta is one of the dirtiest places I have seen," Mrs. Pattillo said, as she contrasted the city with other places she had visited in Europe and America. Then she described the city's natural advantages and asked the clubwomen to concentrate their efforts toward developing them. Her auditors, representing 84 clubs with 8,000 members, expressed pleasure at her remarks and pledged themselves to work together to carry out her suggestions. It was evident to all present that Atlanta will be made a city beautiful if her clubwomen have the necessary influence.

Industrial Home Suggested.

Civic movements received most attention at the hands of the Federation members. Prominent among them was a report of the committee on resolutions, made by Mrs. James Jackson, containing a recommendation for the establishment of an industrial home for wayward girls. The Federation indorsed the resolution and announced its intention of petitioning the Georgia Legislature to establish the home. Atlanta will be suggested as the proper site for the home.

Orders 'Not Guilty' In $1,500,000 Theft

PHILADELPHIA, June 8.—An indictment charging Walter S. Shourds, former superintendent of the safe deposit vaults of the Merchants' Union Trust Company, with the theft of nearly a million and a half dollars in cash and securities, was ordered submitted to a jury yesterday for a verdict of "not guilty."

Counsel for the company explained that full restitution had been made by Shourds. Shourds, indicted in September, is said to have opened negotiations with the bank official by means of advertisements.

Posse Trails Slayer Of 4 Through Woods

SAULT STE. MARIE, MICH., June —A posse of 100 woodsmen and hunters are trailing an unidentified Russian, believed insane, wanted for the murder of four persons. The foreigner last night quarreled with an Indian at Brimley and stabbed him to death.

At Wellsbury, a small lumber camp, he ambushed and killed Deputy Sheriff James Hutton and two men.

PARIS HAS SERUM CURE FOR TYPHOID

Fifty Thousand Cases Treated Show Efficiency of New Discovery—Prevents Disease.

Special Cable to The Atlanta Georgian.

PARIS, June 8.—The announcement of another wonderful "serum cure" is causing considerable interest in medical circles to-day. Professor Vincente, of the Caldegrace Military Hospital, is credited with having discovered a serum which both prevents and cures typhoid fever.

It is said that more than 50,000 persons have received treatment with the cure. Wonderfully successful tests are announced. A patient who had been treated with the serum drank a glass of pure cultures of baccilli. The baccilli had no effect upon him.

Dr. Theroloix, of the Pitie Hospital of this city, who had watched the case, secured another patient who had been treated with the serum three weeks before and subjected him to a subcutaneous injection of pure ultra virulent typhoid bacilli. There was not the slightest sign of reaction. The patient remained well throughout the treatment.

Gaming Indictment Gone.

AMERICUS.—An indictment, just returned by the Sumter County Grand Jury, was taken away from the office of Clerk H. E. Allen, of the Superior Court, Friday by Solicitor P. L. Dixon, of the City Court of Millen, and now Sheriff Fuller and Allen are trying to get the indictment back. The indictment is against J. A. Dixon, brother of the Solicitor, and the charge is gaming.

IF TIRED, RESTLESS, NERVOUS

Take Horsford's Acid Phosphate

To quiet and strengthen the nerves and induce refreshing sleep it is especially recommended.

Adv.

CHEAP GLASSES.

The best way we can caution you against the danger of cheap glasses is to say that skillful optical service and cheap bargain glasses do not go together. When you need glasses we offer you 50 years' experience. This means dependability, reliability and satisfaction. A. K. Hawkes Co., Opticians, 14 Whitehall.

We have Beautiful Bedding Plants, *3c each.* Atlanta Floral Co., *555 E. Fair Street.*

7 Years Enough to Finish School, Says President Judson

CHICAGO, June 8.—Shortening of the grammar school, high school and college courses in order to put young men and women into business and other activities at an early age was advocated to-day by Harry Pratt Judson, president of the University of Chicago, the only witness summoned before the Illinois Senate White Slave Committee hearings to-day.

Lieutenant Governor O'Hara, questioning President Judson, asked:

"How long is it after a young man leaves college before he is financially able to marry?"

"About three or four years," replied President Judson.

"Do you think the shortening of the courses in schools would make the young man earlier efficient?"

"Yes, especially in the case of the young man who is going into business. I believe a boy or girl should spend about seven years going through the grades and high school. I believe it will ultimately be made six years instead of twelve, as at present. There are too many things taught in the high schools. They fritter away too much time. The first university year is a repetition of high school work."

President Judson continued:

"I owe my education to the fact that I ran away from my teachers while I was still young enough to learn something. I think the last two years of the present high school course should be devoted to training students for active business life."

Mine Blast Traps 42; 2 Bodies Recovered

SHAMOKIN, PA., June 8.—Forty-two men were caught in an explosion at the Scott Colliery near here to-day. At noon it was reported that two bodies had been recovered.

TRAITOR CHARGE STIRS ANDREW CARNEGIE

"Answer Not a Fool According to Her Folly," Laird's Retart to Miss Troy.

Special Cable to The Atlanta Georgian.

LONDON, June 8.—"Answer not a fool according to her folly," said Andrew Carnegie, commenting on Miss Scott Troy's charge that he is a traitor to the United States and is trying to annex it to the British Empire.

"Such a statement is absurd and beneath contempt," he cried, throwing both hands in the air in a gesture of disgust.

The Laird was at the Coburg waiting for the Chancellor of the Exchequer, Lloyd George, to take him to luncheon. He was absorbed in the newspapers that had just reached his desk. A cartoon clipped from one of them, depicted him in ethereal costume with wings of an angel and muttering the word "peace," stood on the mantelpiece.

"I see the President has appointed Mr. Metcalfe to be Governor of Panama," said Mr. Carnegie, "although Colonel Goethals was supposed to be the choice of every one. They say it has caused a sensation, but may not the explanation be that the Colonel prefers to stay in his present position. He is a man of rare good common sense.

"Hullo! Waldo is in trouble," exclaimed the Laird turning to another news item. "Well, I believe those who accuse him will get the worst of it. There is one great fault with our American public life—it is so easy to accuse public officials. Why not look for the best that is in them? We don't give a man half a chance.

"I am sorry to see that Alfred Noyes, the poet, has suffered a breakdown. Poets are rare plants and need constant protection and attention. They are assets to the world."

Regarding the financial outlook, Mr. Carnegie said:

"Everything is prosperous. Conditions are good and happy times are in store for us. All is well with the Republic."

Mr. Carnegie leaves for Scotland Friday night. Later he will go to Berlin to meet the Kaiser.

Nearly everybody in Atlanta reads The Sunday American. YOUR advertisement in the next issue will sell goods. Try it!

White City Park Now Open

GLASSES FITTED.

A thorough and satisfactory examination of the eyes, by reliable opticians of long experience, means satisfactory glasses. If your eyes trouble you, come in and take advantage of our 50 years' experience. A. K. Hawkes Co., Opticians, 14 Whitehall.

STERLING ON A PAINT CAN

SIGNIFIES THE SAME AS

STERLING ON SILVER

High Quality, Absolute Purity
Long Service

INSIST UPON

STERLING PAINT

Its Results Are Satisfying



Phones: M. 1115, Atl. 329

MANUFACTURED BY

DOZIER & GAY PAINT CO.

22 E. Bay St. JACKSONVILLE, FLA.

31 So. Broad St. ATLANTA, GA.

EXCURSION

From Atlanta, Carrollton, Forsyth and Intermediate Points to

TYBEE

Atlantic Beach
Jacksonville and Tampa

JUNE 20th, 1913

Tybee, Atlantic Beach and Jacksonville, $6.00
Limited 6 Days

Tampa, $8.00, Limited 8 Days

COACHES AND SLEEPING CARS—RESERVE BERTHS IN ADVANCE.

For Further Particulars
ASK NEAREST TICKET AGENT.
or W. H. FOGG, District Passenger Agent, ATLANTA, GA.

Central of Georgia Railway

POLICE BOARD WANTS PROBE TO GO DEEP.

McEachern Declares Vice Inquiry Will Prove Beavers and Lanford Have Done Full Duty.

"If the vice probe in Atlanta is carried to a complete conclusion," said Commissioner J. N. McEachern, of the Police Board, Saturday, "it will be found that Atlanta is one of the cleanest and most moral cities in the United States, the assertion of the Rev. Mr. Batten to the contrary notwithstanding.

"The Grand Jury will find that Chief Beavers and Chief Lanford have done their whole duty, and that not one single instance of corruption or graft will be found. I have been a member of the Police Board for the past six years, and I have watched the department closely. I say without hesitation that I believe in the absolute integrity and honesty of both chiefs. I am confident that if there had been any corruption or graft in the department it would have been unearthed by the board, which is composed of reputable citizens and business men serving in the interest of the city and the welfare of the people.

Board Trusts Chiefs.

"Every member of the board is more than anxious to have the probe reach the very bottom. We know the men and we know the chiefs and we have the utmost confidence in them.

"An old saw is that 'where there is so much smoke there must be some fire,' and this has been quoted by many persons since the vice probe was begun. The saying may be true; in fact, I am rather inclined to the opinion that it is true in this case, but not in the manner in which it is suggested by those who would discredit the Police Department. The smoke has been raised by those who discredit the department, and the fire is the desire of those individuals to to bring reproach on the men who have dared to do right and enforce the law. The investigation will reveal the fact that the smoke does not arise from the department, and that there is no fire there, but on the contrary, from those who would turn Atlanta over to the lawless element and the mercy of those who value a dollar more than they do a human soul."

Commissioner McEachern unhesitatingly stated that the morality of the city had been improved by the efforts of the police officials to enforce the law, and that in this they had his support and approval.

"The question of segregation is one that the majority of the members of the board hesitate to express an opinion upon, but a large majority will stand back of Chief Beavers and Chief Lanford in the discharge of their duties, and will abide by the action of the lawmaking body, their one and only duty being to enforce the law as laid down in the City Code."

Whitewashing Effort Fails.

That a faction in the Grand Jury tried to whitewash the vice probe shortly after the first witness was examined, became known to-day. A vote was taken on the question and the probe continued. Two members of the body, at least, will insist on the inquiry being continued when the jury meets next Tuesday morning.

Immediately after Colonel Thomas B. Felder testified and left the room a juryman offered a resolution that the Grand Jury go on record as saying "Atlanta is better morally than it has ever been and vice is effectively stamped out." The motion was defeated by the necessary twelve votes, and other witnesses were called. Several times before adjournment Thursday the same person is said to have offered the resolution and each time it was defeated.

A sensational development is expected Tuesday when a member of the jury, who will insist on the probe being continued, will ask the foreman to summon a man high up in police circles to tell what he knows of vice conditions and what knowledge the police have of them.

That the probe will be continued is practically an established fact Saturday. Since adjournment Thursday Foreman L. H. Beck has received numerous communications from citizens asking that vice conditions be more thoroughly inquired into.

Many Offer Information.

Some of the communications give the names of witnesses who will give the jury addresses and "positive information."

Several names have been furnished that were not in the hands of the jury when it adjourned Thursday. One of them is Mrs. Nell Powell, of 95 Spring Street, who was sentenced to four months imprisonment Friday for running a lewd house. She expressed a willingness to furnish the jury with the addresses of some 50 or 60 houses in Atlanta and over a hundred names. She will in all probability be called before the jury Tuesday morning and asked to furnish the list that the witnesses may be called for a meeting later in the week.

VACATION GLASSES.

It's a serious mishap to break your glasses when on your vacation. Have an extra pair made up for this emergency. Don't forget a pair of smoked or tinted lenses to protect your eyes from the sun. A. K. Hawkes Co., Opticians, 14 Whitehall.

White City Park Now Open

HAVE YOU SEEN THE VEST POCKET KODAK?

with all the kodak simplicity, always ready for action; makes nice size picture, 1 5-8 by 2 1-2 inches. We always have fresh films and all sizes and kinds of kodaks. John L. Moore & Sons, 42 North Broad Street.

Two Millions for Schools Urged at Boys' and Girls' Commencement

Atlanta Hasn't an Adequate Higher Institution, Says Pres. Daley

Some of the students who figured in the annual commencement exercises of the Boys' and Girls' High Schools last night. Above, from left to right, J. E. Coleman, J. W. Welch, E. C. Lyman and L. D. Wallace, English commercial seniors. Below—J. H. Stanfield, valedictorian.



Head of Board of Education Asserts City Is Able to Raise Needed Funds.

The movement for new high schools gained impetus to-day when public-spirited citizens turned with interest toward the plan as advocated by Colonel Walter R. Daley, president of the Board of Education, in his two addresses at the graduation exercises of the Boys' and Girls' High Schools, in which he urged a $5,000,000 bond issue by the city of Atlanta, $2,000,000 for the express purpose of building high schools.

There is not an adequate high school in the entire city of Atlanta. It's up to the people, and time City Councilmen are urged to wake up and do their duty. Atlanta has a credit upon which any city government could borrow $5,000,000, declared Colonel Daley, president of the Board of Education, Friday night when he presented high school diplomas to 64 young Americans.

"The current revenue from taxation," said Colonel Daley, "is not sufficient to care for the maintenance of the high schools, and it's not sufficient to take care of the current expense of the other important departments.

Asks $2,000,000 for Schools.

"Atlanta citizens should see that city officials work for a $5,000,000 bond issue, and of that amount, as president of the Board of Education, I want to ask for $2,000,000 for the purpose of erecting adequate and abundant plants for high school students. The remainder of the money from such a bond issue should go to the other departments. We need additional grammar schools and many improvements. All this is because Atlanta is growing so rapidly, and yet people who are not in constant touch with these matters are prone to disregard them."

The graduating exercises of the Boys' High School in the Grand Opera House were more than ordinarily impressive, and members of the faculty said they indicated that young men are thinking deeply and are taking an interest in matters which ten years ago the average high school graduate had absolutely no conception of.

"The growth and development of the nation is characterized in Theodore Roosevelt's advocacy of the 'strenous life,'" declared Bascom H. Torrance in his valedictory. "But already has a reaction set in. There is now a demand for intellectual activity and development. This intellectual activity is characterized in Woodrow Wilson's policy, which has impressed upon the demagogues RESTRAINT.

Conservation His Policy.

"Conservation of careful, thoughtful and helpful actions is President Wilson's ideal. His policy is applicable to every question which requires foresight and thought, regardless of political objects or interests.

"Conditions to-day are greater than ever before. From now on will justice and moderation supplant knavery and intrigue."

"With modern cynicism obliterated will come the great question, the human philosophy of life."

The Grand Opera House was packed. In the balcony sat High School boys, underclassmen, each thinking about the day when he should graduate. In the boxes sat members of the Boad of Education and their families. Throughout the crowded house sat proud fathers and mothers whose interest centered in just one of the 64 boys on the stage.

After a fitting prayer by Bishop Warren A. Candler, Superintendent of Public Schools W. M. Slaton announced that, owing to a change in the course of the Technological High School, which had been extended to a four-year course, there would be no graduates from that school this year as in former years.

Student Orators Please.

Mr. Slaton then introduced Sam Eplan, of the commercial department, who delivered an oration on "The Gospel of Service." Eplan's oration was interesting and breezy and struck a true note. The speaker advocated honesty and uprightness, fairness and equality in all business transactions. Joseph H. Stanfiel was valedictorian and acquitted himself well.

"Universal Peace" was the subject discussed in the oration of Roy W. Manning, an eloquent plea for the abolition of war.

An oration by Ernest H. Lowenthal on "Woman's Suffrage" aroused genuine interest. The way he championed woman's rights certainly put him in strong with the audience, for he was given round after round of applause.

The B. H. S. and T. H. S. Orchestra rendered a number of choice selections. The boys played excellently and were encored time and again.

Presentation of diplomas was then made by Walter R. Daley, president of the Board of Education. Each boy was applauded as he received his sheepskin.

Medals and Scholarships.

The announcement and delivery of medals and scholarships was made by Hon. Edgar Watkins. The winners of these prizes had been kept secret.

The Holzman medal, given by A. Holzman, the jeweler, for excellence in scholarship, was awarded to Bascom H. Torrance.

Medal given by the Atlanta Chapter, Daughers of 1812, for improvement in physical culture was awarded to Edwin P. Lochridge.

The following scholarships were awarded:

Washington and Lee University, Sam Armistead; Mercer University, Charles B. Cotney; Harold Hirsch $150 scholarship to University of Georgia, Herbert O. Calhoun; Price Greenleaf cash scholarship to Harvard University, Bascom Torrance; Davidson University, divided between George Hoyt and Evelyn Hamilton; University of North Carolina, Roy W. Manning; University of Chicago, Eugene Johnson; Tulane University, Spencer A. Folsom; Emory College, Charles Candler; University of the South, Lewis Rosser.

Harvard Professor Makes New Tobacco

CAMBRIDGE, June 8.—Prof. E. M. East of Harvard has just succeeded in producing a tobacco from a cross between the Sumatra and Havana varities which has resulted in a better quality of smoking material and a yield of 50 per cent. more than either of the individual leaves.

RETAIL PRICE OF BEEF IS GOING UP

Packers Notify Butchers That Advances Go Into Effect in Few Days.

CHICAGO, June 8.—All retail butchers in this city have been notified by the Chicago packers that the price of beef would be advanced from one-half to one cent a pound in the next few days. The price of meat is to be increased correspondingly in New York, Philadelphia and Boston.

John T. Russell, President of the United Master Butchers' Association of America, confirming the announcement, said the proposed advance would be communicated to the retail butchers throughout the country, and within a short time the consumers everywhere would feel the effects of the increase. The scarcity of cattle and the action of commission merchants in putting up the price of beef on the hoof are said to be responsible for the move on the part of the packers.

"The commission dealer," said Mr. Russell, "is trying to stand in with the farmer. The retail butcher has been endeavoring to keep the price of meat down. It is to his interest to do this, because he deals with the consumer, while the commission man, who has no connection with the consumer, is looking out for his customers.

"During the last year the meat sales have fallen off from 35 to 40 per cent. This is due to the fact that people will not stand the high prices for which the middleman is responsible."

The wonderful City Life Section of The Sunday American will be better than ever on Sunday. Mutt and Jeff, and Powers, the great cartoonist, with dozens of other fun-makers, will have exclusive features.

$78,000 ALIMONY CLAIMED IN VAIN

Judge Scores Wife of Banker Heye and Allows Her Only $15,000 a Year.

NEW YORK, June 8.—Mrs. Blanche A. E. Heye was to-day awarded $15,000 a year alimony and $2,000 counsel fees pending the result of her suit for divorce against George A. Heye, the banker and son of a Standard Oil magnate, from whose estate he inherited $1,000,000. In her petition Mrs. Heye asked for $78,000 alimony a year and $15,000 counsel fees. Her request brought from Justice Aspinwall a stern rebuke for society women who lead extravagant lives.

"I will not allow such alimony," said the justice. "These New York society women live too high. They go to fashionable hotels, drink highballs and smoke cigarettes instead of staying at home and trying to make husbands happy. This woman has been working this man like a gimlet. I find that the husband's estate has dwindled from $2,000,000 to $300,000 in seven years.

"These young women get hold of a rich man and live with him as long as they can get money out of him, but as soon as the man puts on the brake they are done with him."

In her divorce petition Mrs. Heye charges her husband with neglect, and names Myrtle Vincent, a strikingly handsome woman, as co-respondent.

So Fair He Couldn't Resist Kissing Her

NEW YORK, June 8.—Traffic in Ann Street was blocked by a crowd surrounding a man and a young woman.

"He kissed me," declared Miss Gertrude Puzio. "He kissed me all the time we were coming down five floors in the crowded elevator. Then he followed me out here and kissed me again."

The man, William Donovan, confessed.

"She was dressed all in white," he said, "and she was so darned pretty I just couldn't help kissing her."

HEETER IS DISMISSED FOR IMMORAL CONDUCT

PITTSBURG, June 8.—S. L. Heeter, superintendent of the public schools of Pittsburg, charged with immoral conduct, was dismissed late Friday afternoon by the Board of Education.

Nutritious But Not Heating

You get as much nutrition in a 10c package of Faust Spaghetti as you do in 4 lbs. of beef. Prove it by your doctor. And Faust Spaghetti *does not heat* the system as meat does.

FAUST SPAGHETTI

is a high glutinous food made from Durum wheat. It makes a savory, appetizing meal, is easily digested and easily cooked. Write for free recipe book—tells the many different ways Faust Spaghetti can be served to rouse up the palate.

At all grocers'—5c and 10c packages

MAULL BROS., St. Louis, Mo.



Get College Pennants



Old Gold and White.

From Your News Dealer

For the convenience of our readers we have arranged with the following news dealers to redeem Hearst's Sunday American Pennant Coupons:

JACKSON-WESSEL DRUG CO., Marietta and Broad Streets.
MARSHALL PHARMACY, Peachtree and Ivy Streets.
PALMER BRANCH, 389 Peachtree Street.
CRUICKSHANK CIGAR CO., Peachtree and Pryor Streets.
CRUICKSHANK CIGAR CO., Mitchell and Whitehall Streets.
HARBOUR'S SMOKE HOUSE, 41 N. Pryor Street.
WEINBERGER BROS. CIGAR STORE, Alabama and Pryor Streets.
BROWN & ALLEN, Alabama and Whitehall Streets.
STAR NEWS CO., Marietta and Broad Streets.
STAR NEWS CO., Peachtree and Walton Streets.
WORLD NEWS CO., Peachtree and Marietta Streets.
HAMES DRUG CO., 380 Whitehall Street.
ARAGON HOTEL NEWS STAND.
ATLANTA SODA CO., Broad and Marietta Streets.
ATLANTA SODA CO., Mitchell and Whitehall Streets.
MEDLOCK PHARMACY, Lee and Gordon Streets.
WEST END PHARMACY, Lee and Gordon Streets.
JOHNSON SODA CO., 441 Whitehall Street.
WHITEHALL ICE CREAM CO., 284 Whitehall Street.
T. J. STEWART, Cooper and Whitehall Streets.
GREATER ATLANTA SODA CO., 209 Peachtree Street.
ADAMS & WISE DRUG STORE, Peachtree and Linden Streets.
TAYLOR BROS. DRUG CO., Peachtree and Tenth Streets.
TAYLOR BROS. DRUG CO., West Peachtree and Howard Streets.
CRYSTAL SODA CO., Luckie and Broad Streets.
ELKIN DRUG CO., Peachtree and Marietta Streets.
ELKIN DRUG CO., Grand Theater Building.
JACOBS' PHARMACY, Alabama and Whitehall Streets.

Out-of-Town Dealers:

BENNETT BROS., 1409 Newcastle Street, Brunswick, Ga.
JOE N. BURNETT, 413-A King Street, Charleston, S. C.
REX VINING, Dalton, Ga.
ORA LYONS, Griffin, Ga.
THE GEORGIAN CAFE, East Clayton Street, Athens, Ga.
M. & W. CIGAR COMPANY, East Clayton Street, Athens, Ga.
COLLEGE CAFE, Broad and College Streets, Athens, Ga.
ORR DRUG CO., East Clayton Street, Athens, Ga.
BOSTON CAFE, North College Avenue, Athens, Ga.
SUNDAY AMERICAN BRANCH OFFICE, 165 East Clayton Street, Athens, Ga.
ROME BOOK STORE COMPANY, Rome, Ga.
CHEROKEE NEWS STAND, Rome, Ga.
H. K. EVERETT, Calhoun, Ga.

The Hearst's Sunday American Pennants are durably made in fast colors, with heavily embossed, felted letters. Each of them will artistically reproduce the colors and the seal or mascot of some great university or college.

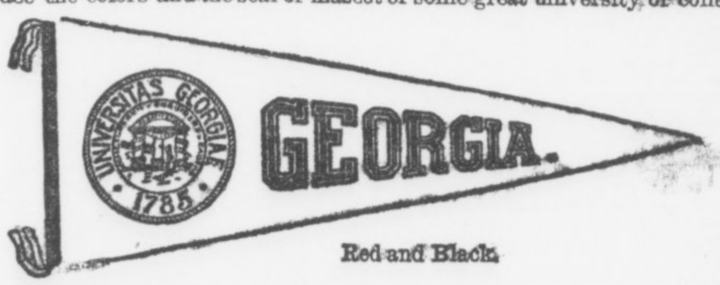

Red and Black.



Orange and Blue.



Four Colors.

Look for the Pennant Coupon in next Sunday's issue of

HEARST'S SUNDAY AMERICAN

Here Is the Roll of Educators Who Will Train Youth of City in 1913-1914

TEACHERS FOR THE NEXT TERM OF ATLANTA'S PUBLIC SCHOOLS ANNOUNCED

Various Changes Are Made---New Principals for Girls' Night and Boulevard Schools.

Superintendent of Public Schools William M. Slaton to-day gave out the personnel of teachers in Atlanta's public schools for the season of 1913-14.

Most notable of the many changes which appear in the list is the appointment of Mrs. Oscar Gamble as principal of the Girls' Night School, to succeed Mrs. Laura White, who has resigned to take up day work. Another important change places Miss Leila Garcia at the head of the Boulevard School.

Teachers' Examins.

In connection with the list, Superintendent Slaton made the following announcement:

"All applicants for teachers' places are requested to stand the examinations August 15 and 16.

"Examinations of applicants for teachers' places will be held August 15 and 16 under direction of the Board of Education.

"All teachers required to take a reinforcing examination will do so at this time. In the June vacations annually a number of our teachers get married. Consequently vacancies occur. Those who make high marks at the August examinations will have an excellent opportunity for election to teacherships for the coming school term."

Resignations.

The following resignations were announced in Mr. Slaton's report:

Misses Kate Gresham, Marguerite West, Annie Mays Patterson, Lottie Willett, Kate Johnson, Willie I. Shields, Mary Hughes, Bertie Fowler, Lily Green, Henrietta Dull, Alice Dixon, Daisy Bearden, L. O. Mayo, Laura M. White, Vera Daniel, Lucile Estes, Erna Proctor, Julia Brenner, Elsie Williams, Hattie B. Spears, Cleveland Zahner, Hazel Stevenson.

Here are the recommendations for teachers' places:

Principal Girls' Night School, Mrs. Oscar Gamble.

Principal Boulevard School, Miss Leilia Garcia; assistant principals, Misses Addie F. Arnold; Marion Holsenbeck; Jamie Speers, Newell Sims, Fannie Spahr, Martha Haygood.

Teachers in Girls' High School, Miss Annabel Horn, Miss Elsie Krumrine.

English-Commercial High School, Miss Maria Parks, Miss Edith S. Anderson.

Grade teachers: Misses I. E. Reynolds, Alethea Latham, Martha Smith, Lena May Ledford, Gussie Fraser, Mary Lumpkin, Mabel King, Elizabeth Haden, Lois Chandler, Eugenia Jones, Maggie Landers, Oena Bernstein, Mary Griffin, Mildred Hardy, Eva Bridwell, Clio Craig, Minnie McFall, Lucile Hunter, Gussie Carr, Ruby Hightower, Ruth Collat, Elizabeth Silvey, Frances Richardson, Julia Hendon, Ruth Blodgett, Grace Terrell, Eva Motes, Ada Jordan, Cornelia Cooper, Annie Mary Fuller, Agnes Boyd.

Here is the complete list of teachers for 1913-1914:

Administrative Department.

William M. Slaton, Superintendent.

W. F. Slaton, superintendent emeritus; L. M. Landrum, assistant superintendent and secretary; Miss Amy Hearn, clerk; Miss Sarah B. Anderson, assistant clerk; Miss Alice E. Condon, assistant clerk; Miss Kate Lee Harralson, music director; Miss Harriet Milledge, assistant music director; Hattie Kelly (colored), assistant music director; Dr. Theo. Toepel, physical training and hygiene; Miss Myra Graves, assistant physical training and hygiene; Mrs. Nellie Thorne Osgood, drawing director; Miss Louie Smith, assistant drawing director; Dr. Robert G. Stephens, chief medical inspector; Dr. Dan Y. Sage, Miss Elizabeth McLaughlin, Miss Annie McDonell, Miss Alice Hentz, Miss Lillian Jocelyn, Dr. H. D. Canady (colored), Charity Collins, assistant medical inspectors; W. W. Lotspeich, mechanical engineering; J. H. Smith, writing director.

Employees of the Board of Education Other Than Teachers.

D. W. Winburn, superintendent of repairs; K. W. Klassett, plumber; S. R. Hay, C. L. Shimp, D. P. Wood, carpenters; Henry Hill (colored), Thomas Simpson (colored), laborers.

Boys' High School.

W. F. Dykes, principal.

H. O. Smith, languages; J. V. Hodges, mathematics; A. S. Gaffney, assistant languages and English; R. C. Little, English; C. E. Phillips, history and civics; A. C. Whitehead, assistant mathematics and English; Thomas H. Smoot, assistant mathematics and English; J. W. Simmons, assistant science; Eugene Ragland, science; L. P. Wilson, assistant English; J. H. Smith, bookkeeping and penmanship; W. C. Lowe, stenography and typewriting; L. O. Kimberly, assistant English.

Girls' High School.

Miss Jessie Muse, principal.

Miss Charlotte Dunn, assistant principal and head Latin; Miss Allie B. Mann, head science; Miss Mattie Slaton, head French; Mrs. J. D. Leitner, head English; Miss Mary C. Moore, head mathematics; Miss Susie Battle, English History; Miss Louise Catchings, mathematics; Miss Ida Nelson, English, ethics; Miss Ethel Woolf, Latin, English; Miss May Hill, mathematics; Miss Louise Pringle, history, science, Latin; Miss Elizabeth Tigan, history, English, botany; Miss Corrie B. Dawkins, Latin, English; Miss Elsie Krumrine, English, history; Miss Emma Gregg, English, history; Miss Mary E. Anderson, English, mathematics; Miss Sue Chaffin, history, English; Miss Katherine T. Copeland, French, Latin; Miss Mary E. Frierson, mathematics; Miss Annabel Horn, English, Latin; Miss Lulu Sergeant, librarian, drawing; Miss Madge Weaver, clerk.

Normal School Department.

Miss Mary W. Postell, head normal department.

Miss Azile Simpson, critic teacher.

Technological High School.

C. S. Culver, principal.

C. A. Dean, drawing and shop; W. O. Cheney, mathematics; G. Siler, associate; R. P. McLarty, languages; C. D. Read, history and science; F. W. Holt, Jr., mathematics and shop; R. A. Armstrong, drawing and shop; W. A. Jackson, mathematics and drawing.

English-Commercial High School.

Mrs. A. T. Wise, principal.

Miss M. A. Burtchaell, head English and history; Miss Annie Barnwell, mathematics, commercial department; Miss Marion Melson, English, history; Miss D. L. Prioleau, French, commercial department; Miss Mildred Converse, mathematics, history; Miss Lillian M. Pierce, commercial department, English; Miss Mildred Thompson, English, commercial department; Miss Marie Parks, associate English commercial department; Miss Edith S. Anderson, English, French.

GRAMMAR SCHOOLS.

Ivy Street School.

Mrs. F. S. Whiteside, principal.

Miss Fanny Spahr, assistant principal; Miss Alice Hodnett, seventh grade; Miss Maude Daniel, sixth grade; Miss Mary K. Crawford, fifth grade; Miss Annabel Adkins, fourth grade; Miss Mary Lee Sloan, third grade; Mrs. O. M. Sparks, second grade; Mrs. V. K. Harris, first grade.

Crew Street School.

Miss Ada Perrine, principal.

Miss Mary P. Roberts, assistant principal; Miss Martha P. Andrews, second assistant principal; Miss Mary Zachry, seventh grade; Miss Lora Pinnell, sixth grade; Miss Nollie Hearne, fifth grade; Miss Ruth Weegand, fourth grade; Mrs. Sallie M. Mallard, third grade; Miss Mary E. Bryson, second grade; Miss Margaret Thompson, first grade.

Fair Street School.

Miss Gussie Brenner, principal.

Miss Mattie D. Mangum, assistant principal; Miss Ida Hurtel, seventh grade; Miss Bertie Harmon, sixth grade; Miss Morah Hall, fifth grade; Miss Alethea Latham, fourth grade; Miss Ella Mae Smith, third grade A; Miss Lucile Hunter, third grade B; Miss Daviddie Mobley, second grade A; Miss Zoe Cannon, second grade B; Miss Nelli Riordan, first grade A; Miss Alice Guerard, first grade B.

Calhoun School.

Miss Lillie Wurm, principal.

Miss Alline Clayton, assistant principal; Miss Ada Brooks, seventh grade; Miss Lolah Parham, sixth grade; Miss Mame Wilt, fifth grade; Miss Mary McGuire, fourth grade; Miss Edna Jones, third grade; Miss Ollie May Osborn, second grade; Miss Nelle Dibble, first grade.

Walker Street School.

Miss Mamie Battle, principal.

Mrs. L. W. Yarbrough, assistant principal; Miss Rubina Barrett, seventh grade; Miss Cornelia Orr, sixth grade; Miss Mollie Ray, fifth grade; Miss Ina Hardy, fourth grade A; Miss Lizzie Lyon, fourth grade B; Miss Jennie Anderson, third grade A; Miss Estelle Salter, third grade B; Mrs. A. D. Connally, second grade A; Miss Mabel King, second grade B; Miss Lillie W. Clark, first grade A; Miss Gertrude Reiley, first grade B.

Luckie Street School.

Mrs. M. C. Thomas, principal.

Miss Helen Roddey, assistant principal; Miss Lella Tuller, seventh grade; Miss Eloise Mobley, sixth grade; Miss Willie Williford, fifth grade; Mrs. M. M. Armstrong, fourth grade A; Miss Mamie Millner, fourth grade B; Miss Marie Riley, third grade A; Miss Gladys Bramlett, third grade B; Miss Rubie McCorkle, second grade A; Miss Rosa May King, second grade B; Miss Hattie Dunlap, first grade A; Miss Pauline Martin, first grade B.

Ira Street School.

Miss Laura G. Wood, principal.

Miss Kate Faver, assistant principal; Miss Eddie Hardwick, seventh grade; Miss Henry Etter Wilt, sixth grade; Miss Bessie May Campbell, fifth grade; Miss Jessie Terry, fourth grade; Miss Annie Spencer, third grade; Miss Mamie Heinz, second grade; Miss Annie B. Gilbert, first grade.

Davis Street School.

Miss Julia T. Riordan, principal.

Miss Maggie Solomon, assistant principal; Miss Ruby Roach, seventh grade; Miss Alice Wickham, sixth grade; Miss Lillian Wooding, fifth grade; Miss Rose Moran, fourth grade A; Miss Emelize Wood, fourth grade B; Miss Lillian Blair, third grade A; Miss Mary Lumpkin, third grade B; Miss Lois Johnson, second grade A; Miss Lucile Youngblood, second grade B; Miss Agnes Stewart, first grade A; Miss Blossom Tucker, first grade B.

Boulevard School.

Miss Leila J. Garcia, principal.

Mrs. T. D. Albright, assistant principal; Miss Lois Hollingsworth, seventh grade; Miss Ethel Tutwiler, sixth grade; Miss Gertrude Beckham, fifth grade; Miss Janet Little, fourth grade; Miss Elizabeth Haden, third grade; Miss Alice Richards, second grade; Miss Kate Lyon, first grade.

State Street School.

Miss Mamie L. Pitts, principal.

Miss Mary Eubanks, assistant principal; Miss Nellie Orr, seventh grade; Miss Mary Holt Huson, sixth grade; Miss Effie Boykin, fifth grade A; Miss Lena Flaxrsch, fifth grade B; Miss Annie Mary Fuller, fourth grade A; Miss Aline Wellborn, fourth grade B; [illegible] S. Howell, third grade A; Miss [illegible] Ryley, third grade B; Miss [illegible] Moore, second grade A; Miss [illegible] Fraser, second grade B; Miss [illegible] Seaborn, first grade A; Miss [illegible] Long, first grade B.

Formwalt Street School.

Mrs. L. B. Sams, principal.

Miss Bessie Mobley, assistant principal; Miss May Hamlin, seventh grade; Miss Cordilia Grice, sixth grade; Miss Bessie E. Bailey, fifth grade; Miss Bessie Edwards, fourth grade; Miss Ethel Pridmore, third grade; Miss Rachel Banks, second grade; Miss Bertha Fore, first grade A; Miss Estelle Shepard, first grade B.

Williams Street School.

Miss Jo Berman, principal.

Miss Kate King, assistant principal; Miss Edna Baker, seventh grade; Miss May Taylor, sixth grade; Miss Sadie Nolan, fifth grade; Miss Josephine Fogg, fourth grade; Miss Elizabeth Silvey, third grade; Miss Bessie Dunwody, second grade; Miss Louise Holland, first grade.

Fraser Street School.

Miss Lula Johnson, principal.

Miss Zoudie Leake, assistant principal; Miss Mabel Carlyon, seventh grade; Miss Annie S. Vogt, sixth grade; Miss Willie Clements, fifth grade A; Miss Fannie G. Mayson, fifth grade B; Miss Lella A. Patton, fourth grade A; Miss Stella Murray, fourth grade B; Miss Elizabeth Haunson, fourth grade C; Miss Elizabeth Dudley, third grade A; Miss Grace Terrell, third grade B; Miss Lucile Moyers, second grade A; Miss Rebie Harwell, second grade B; Miss Azile Jones, first grade A; Miss Ethel Massengale, first grade B.

Inman Park School.

Mrs. W. F. Johnson, principal.

Miss Sally G. Long, assistant principal; Miss May Christian, sixth grade; Miss Florence Bailey, fifth grade; Miss Miranda Bradley, fourth grade; Miss Nelle Ferguson, third grade A; Miss Nora Fleming, third grade B; Miss Blanche McKnight, second grade A; Miss Belle Van de Vander, second grade B; Miss Maude McDaniel, first grade A; Miss Daisy Ramsaur, first grade B; Miss Eunice Cochran, first grade C.

Peeples Street School.

Mis Ruby Jones, principal.

Mrs. E. L. Thornton, assitsant principal; Miss Ruby Hightower, seventh grade; Miss Katherine McGuire, sixth grade A; Miss Alice McGee, sixth grade B; Miss Gussie Scully, fifth grade A; Miss Janie Solomon, fifth grade B; Miss Emily Mills, fourth grade; Miss Mary Camp, third grade; Miss Alma Downing, second grade A; Miss Sara Sasnett, second grade B; Miss Florence Dugger, first grade A; Miss Mae Richardson, first grade B.

Bell Street School.

Miss Nell Gatins, principal.

Miss Cecile Landauer, assistant principal; Miss Henrietta Masseling, sixth and fifth grades; Miss Fay Sanner, fourth grade; Miss Eugenia Jones, third grade; Miss Etta Hardeman, second grade; Miss Mary S. Smith, first grade A; Miss Ione Haunson, first grade B.

Grant Park School.

Mrs. W. P. Davis, principal.

Mrs. C. J. Maddox, assistant principal; Miss Frank Taylor, seventh grade; Miss Carrie L. Booker, sixth grade; Miss Effie V. Walker, fifth grade; Miss Clara Loughry, fourth grade A; Miss Marie Sears, fourth grade B; Miss Sadie Bearden, third grade A; Miss Maggie Landers, third grade B; Miss Ruth Sims, second grade A; Miss Chloe Coffee, second grade B; Miss Sallie James, first grade A; Miss Mary Holder, first grade B.

Lee Street School.

Miss Annie Zuber, principal.

Miss Annie Frank Bass, assistant principal; Miss Laura Graham, seventh grade; Mrs. W. M. Darby, sixth grade; Miss Verna Eaves, fifth grade; Miss Opal Archer, fourth grade A; Miss Estelle Wyon, fourth grade B; Miss Mildred Bryan, third grade A; Miss Lillian Jackson, third grade B; Miss Vena McGaughey, second grade A; Miss Mattilu Fincher, second grade B; Miss Edith Martin, first grade A; Miss Reble Workman, first grade B.

North Avenue School.

Miss Ella Smillie, principal.

Miss Mary E. Barker, assistant principal; Mrs. Carroll Summer, seventh grade; Miss Emma McDonell, sixth grade; Miss Melissa Ogburn, fifth grade; Miss Lamar Jeter, fourth grade; Miss Frances Morse, third grade; Miss Eyrnina Dugas, second grade; Miss Daisy Richards, first grade.

W. F. Slaton School.

Miss Agnes Morgan, principal.

Miss Martha Haygood, assistant principal; Miss Antoinette Blackburn, seventh grade; Miss Esther Lyon, sixth grade; Miss Rose Wood, fifth grade; Miss Elizabeth Waddell, fourth grade; Miss Lynnette Smith, third grade; Miss Agnes L. Jones, second grade A; Miss Idelle Kimball, second grade B; Miss Mary Bramlett, first grade A; Miss Louise Allen, first grade B.

Tenth Street School.

Miss Ellie Dunlap, principal.

Miss Jamie Speers, assistant principal; Miss Fannie Thrasher, seventh grade; Miss Josie Webb, sixth grade; Miss May Milliken, fifth grade; Miss Mary K. Holt, fourth grade; Miss Ruth Kellogg, third grade A; Miss Osna Bernstein, third grade B; Miss Nora F. Goodman, second grade A; Miss Edna Papot, second grade B; Miss Rosa Herman, first grade A; Miss Lucile Wells, first grade B.

Pryor Street School.

Miss Annie Roddey, principal.

Miss Elise Boylston, assistant principal; Miss Addie Steinheimer, seventh grade, Miss Ada Jordan, sixth grade; Miss Lucelle Shannon, fifth grade; Miss Mary Griffin, fourth grade; Miss Vera Jackson, third grade; Miss Nell Parks, second grade; Miss Catherine Craig, first grade A; Miss Julia Hendon, first grade B.

Edgewood School.

Miss Ora Stamps, principal.

Miss Marian Holsenbeck, assistant principal; Miss Rubie Bowie, seventh grade; Miss Julia Bellingrath, sixth grade B; Miss Norine Sears, sixth grade A; Miss Willie M. Albert, fifth grade A; Miss Jessie Lowe, fifth grade B; Miss Nell Wilson, fourth grade A; Miss Mary L. McWilliams, fourth grade B; Miss Mildred Hardy, third grade A; Miss Eva Bridwell, third grade B; Miss Vivian Sewell, second grade A; Miss Lucy Broyles, second grade B; Miss Mary Lin, first grade A; Miss Kate Reagan, first grade B.

Faith School.

Mrs. Lucy S. Neil, principal.

Miss Ella Dickson, fifth grade; Miss Marie Collinsworth, fourth grade; Miss Erma Haden, third grade; Miss Friendly Lucas, second grade; Miss Rubie Smith, first grade.

East Atlanta School.

Miss Rusha Wesley, principal.

Mrs. W. J. Albert, fifth and sixth grades; Miss Lena May Ledford, third grade; Miss Ruth Collat, fourth grade; Miss Margaret Lederle, first grade; Miss Belle Woodlin, second grade.

Highland School.

Mrs. Lola Spears, principal.

Miss Kate Ogmer, assistant principal; Miss Dora Willhite, seventh grade; Miss Ruth Cocke, sixth grade; Miss Winefrede Lovette, fifth grade; Miss Alma Curtis, fourth grade; Miss Patti Harrison, third grade; Miss Mabel Lawrence, second grade; Miss Viola Parks, first grade.

Home Park School.

Miss Perry Henderson, principal.

Miss Minnie Field, assistant principal; Mrs. Osborne Douglass, sixth grade; Mrs. A. L. Coffey, fifth grade; Miss Frances Lederle, fourth grade; Miss Fay Watterson, third grade; Miss Rosa K. LeVere, second grade A; Miss Minnie McFall, second grade B; Mrs. C. C. Hyatt, first grade A; Miss Jessie Carson, first grade B.

Ashby Street School.

Miss Lillian R. Flynn, principal.

Miss Lina Lovett, fourth grade; Miss Elizabeth Anderson, third grade; Miss Martha Smith, second grade; Miss L. Ella Bussey, first grade; ——, mute class.

Georgia Avenue School.

Miss Gertrude Corrigan, principal.

Miss Lorena Graham, assistant principal; Miss May A. Walker, seventh grade; Miss Mary A. Graves, sixth grade; Miss Lois Williford, fifth grade; Miss Lucile Daniel, fourth grade; Miss Frances Richardson, third grade; Miss Edith Watts, second grade A; Miss Bessie Wickham, second grade B; Miss Belle Simpson, first grade.

Oakland City School.

Mrs. Jennie Bloodworth, principal.

Miss A. F. Arnold, assistant principal; Miss Martha Wilkins, sixth grade; Miss Beaufort Matthews, fifth grade; Miss Cornelia Cooper, fourth grade; Miss Eugenia Harper, third grade; Miss Gertrude Pollard, second grade; Miss Kate Alsabrook, first grade.

Battle Hill School.

Mrs. M. F. Overbey, principal.

Miss Hattie Rainwater, assistant principal, seventh and eighth grades; Miss Susan Stephens, fifth and sixth grades; Miss Ursula Workman, fourth grade; Miss Laura Hart, third grade; Miss Sarah Lisle, second grade; Miss Ora Lyle, first grade.

English Avenue School.

Miss Lula L. Kingsbery, principal.

Miss Meta Scarlett, assistant principal; Miss Anna Clark, seventh grade; Miss Bessie Hutcheson, sixth grade; Miss Angie Boyd, fifth grade; Miss Annie Kleinwachter, fourth grade; Miss Marie Elrod, third grade B; Miss Lula L. Cadle, third grade A; Miss Elizabeth Grant, second grade A; Miss Mack E. Laird, second grade B; Miss Clayton Crumley, second grade C; Miss Emma Pritchard, first grade A; Miss Mary McFall, first grade B; Miss Clio Craig, first grade C.

Hill Street School.

Miss Emma Wesley, principal.

Miss May Hudson, assistant principal; Miss Mary Fraser, seventh grade; Miss Eddie Lou Simmons, sixth grade; Miss I. E. Reynolds, fifth grade; Miss Edna Hudson, fourth grade A; Miss May Fluker, fourth grade B; Miss Mary Belle LaHatte, third grade; Miss Lily Williams, second grade A; Miss Lois Chandler, second grade B; Miss Lucile Heptinstal, first grade B; Miss Mabel Jones, first grade A.

Forrest Avenue School.

Miss Kate B. Massey, principal.

Miss Nina K. Fuller, assistant principal; Miss Dollie Orr, seventh grade; Miss Mae Speers, sixth grade; Miss Jane Dorough, fifth grade; Miss Ruth Blodgett, fourth grade; Miss Irma King, third grade; Miss Margie Webster, second grade; Miss Lucie V. Harriss, first grade.

G. W. Adair School.

Miss Lucile Nolan, principal.

Miss Newell Sims, assistant principal; Miss Sarah Tuck, seventh grade; Miss Gussie Carr, sixth grade; Miss Anna E. Senkbeil, fifth grade; Miss Nellie Camp, fourth grade; Miss Alice May Mackey, third grade; Miss May Belle Harralson, second grade; Miss Frances Foy, first grade.

Howell Station School.

Miss Grace Freeman, senior teacher; Miss Leila Haddock, assistant teacher.

Exposition Mills School.

Miss Annie Lewis, fifth, fourth, third grades; Miss Ethel Dozier, second grade; Miss Ruth Giles, first grade B; Miss Elizabeth Campbell, first grade A.

Boys' Night School.

Mr. Carroll Summer, principal; Miss Annette Applewhite, eighth grade; Mrs. T. R. Weems, seventh grade; Miss Maude S. George, sixth grade; Miss Annie Belle Dye, fifth grade; Miss Carrie Sasnett, fourth and third grades; Miss Carrie I. Scott, second and first grades.

Glenn Street School.

Mrs. Beulah D. Maneton, teacher.

Settlement Home Night.

Mrs. Ephie Williams, senior teacher; other teachers to be assigned later.

Woolen Mills Night School.

Teacher to be assigned later.

Girls' Night School.

Mrs. Oscar Gamble, principal; Miss Rose Sugarman, assistant teacher, Miss Eva Motes, assistant teacher.

Battle Hill Sanitarium.

Miss Bessie Jackson, teacher.

Supernumeraries.

Misses Lillian Bloodworth, Caroline Campbell, Willie Carmichal, Sally DeSaussure, Annie Ruth Estes, Clara May Fowler, Irene Hancock, Fannie Henley, Annie Whitefoord Hill, Sarah Holmes, Louise Leiper, Fannie Marshall, Ruth Miller, Lida Moore, Hortense Moran, Lillian Reeves, Mattie Lou Richardson, Ethel Rodgers, Frances Smith, Virginia Stanard, Vivien Winslow, Irene Silver, Mary E. Comer, A. Davenport, L. Harrison, E. Hubert, A. L. Garner, Mary E. Gray, May Henderson, Evelyn Hauvet.

WHERE TO FIND GOOD AUTO ROADS ON THE WAY TO WARM SPRINGS, GA.

Take a trip to Warm Springs and you will find one of the best roads in the State. Follow the Central of Georgia Railroad to Griffin and the Southern Railway to Warm Springs. The highway and railways are in sight of each other the entire distance. The 75-mile trip is ideal and a week-end stay at the Springs can not be beaten. The rates are reasonable and the swimming the finest in the country.

City of Flowers Is Rich's Ideal

School Contest Has High Purpose

Conceived the Idea of Organizing Playground-Recreation Centers While Traveling in Europe.

To make every school yard in Atlanta beautiful and attractive.

To inculcate into the minds of the children a love for flowers and the beautiful things that grow that they will carry into their daily lives and into their homes, and eventually make possible the dream of civic enthusiasts—the city beautiful.

These are the reasons. Walter H. Rich said to-day, that prompted



Walter H. Rich.

him to begin his campaign for more attractive school yards and offer prizes each year to the school showing the best results.

Hopes to Have all Enter.

The presentation of two prizes of $50 each, offered by Mr. Rich, to the Davis Street and the English Avenue Schools Thursday marked the close of the second year of the contest. The results have been wonderful. Though not all of the city schools have entered the contest, a majority of them have taken part, and many of the most barren school yards have been transformed by the children into flower gardens. Next year Mr. Rich hopes to have every school in the city entered in the contest, and expects greater results each year.

"I got the idea of trying to improve Atlanta's school yards," said Mr. Rich, "while I was traveling abroad. In Europe the school yards are made as attractive as possible and are utilized as recreation centers when not otherwise in use.

Has Two Objects in View.

"When I became a member of the Board of Education, I wanted to do something more for the schools than the mere routine business of the board meetings, so I thought of the contest. It has run two years, and I am more than satisfied with results.

"By offering the prizes and getting the children interested in the work, I hope to accomplish two things. One is to make the yards of the school beautiful and attractive to the children. Boys and girls do not like to go to places that are dirty and barren. I think every school yard in the country ought to have flowers planted wherever they will grow, always, provided, of course, that the children shall be left plenty of room in which to play. If it comes to a choice between the flowers and a playground, the playground should be the first consideration. But in most school yards there is room for both.

Wants City of Flowers.

"I hope also to foster a love for the beautiful that will eventually make of Atlanta a city of flowers. The ideas taught the children now will develop and expand as they grow older, and in the end we will have citizens who will take pride in making their homes and their city attractive."

Mr. Rich's plan has been indorsed by the Board of Education, though the prizes are offered out of his own pocket. He also has been assisted by the ladies of the Atlanta Art Institute, and a committee, headed by Mrs. Joseph Moody, made the selections of the winning schools for 1913 and aided in awarding the prizes.

Judge Powell Given Degree by Mercer

Judge Arthur G. Powell, former judge of the Court of Appeals, received notification Saturday that he had been honored by the degree of LL. D. by Mercer University.

Judge Powell was one of the first judges on the Court of Appeals after its creation, and is regarded as one of the ablest jurists either court of review has had.

White City Park Now Open

Convict Escapes in Governor's Clothes

JEFFERSON CITY, MO., June 8.—Donning a good suit of clothes belonging to Governor Major, George Clemens, a Joplin negro, serving two years in the penitentiary for burglary, stole away from the Executive Mansion and is still at large.

Clemens was employed, with a number of other convict trusties, in laying a water main at the Executive Mansion when he secured the suit.

Governor Major's predecessor, Herbert S. Hadley, lost an $80 dress suit in the same manner.

BEST YEAR ENDS AT NIGHT SCHOOL

Prizes Awarded Pupils at Closing Exercises of Settlement Home Institution

Mrs. Henry H. Tucker, chairman of the Wesley House Educational Committee, in a ringing appeal for a quickening of educational affairs, made the principal address at the closing exercises of the Settlement Home Night School.

Mrs. Tucker, whose efforts in behalf of the night school have been largely responsible for its advancement, declared that the past year was the most successful in the school's history. Mrs. Tucker pointed out still further progress to be gained, and pleaded for better attendance on the part of the pupils, more interest in public school matters, and co-operation between the pupils and their teachers.

Following her address, Mrs. Tucker awarded three personal contributions to the following scholars for their work: Luther Stephens, of the fifth grade, $5 in gold; David Carr, of the second grade, $2.50 in gold, and James Stephens, fourth grade, $2.50 in gold.

Mrs. Ephie Williams, head teacher, also awarded the following pupils of her class $1 each: Lula Stephens, Marie St. John, Neal Wallace, Paul Weaver and James Stephens. These awards were given for good attendance and discipline.

The following program was rendered:

Song by school, "The Norwegian March and Camp Fire Girls." Miss Marie Vining, pianist; recitation, Miss Jennie Moon; vocal solo, Mrs. Ephie Williams; pianist, Miss May Taylor; flag drill and march; violin solo, Miss Meta Scarlett, accompanied by Miss May Taylor, pianist; Maypole dance.

Union Maids Insist Milady Wash Dishes

CHICAGO, June 8.—These "Rules for Mistresses" have been presented by the new Household Workers' Association:

Wash your own dishes on the girl's day off—don't leave them for her to do when she comes back.

Give the girl a full day off every week, and every other week let it be Sunday.

Get dressed before 8 p. m., for no lady's maid will work after that hour.

Days off will begin after breakfast, and breakfast will be served at 7:30 a. m.

If maids are out late at night, a light shall be left burning for them.

Maids shall be given vacations after six months of service for the same family.

If the mistresses refuse to subscribe to the rules a strike is threatened.

Face Powder Salted, Onions in Her Boudoir

ST. LOUIS, June 8.—There are some things that no one can stand, thinks Mrs. Isabelle Bauer, and among these are having your four stepchildren put salt in your face powder and cut up onions in your bedroom.

Therefore she is filing a cross bill in answer to the divorce petition of Ignatius J. Bauer.

White City Park Now Open

ASK DEAF SCHOOL IN SOUTH GEORGIA

State Association Points Out to Governor Disadvantages of the Cave Spring Institution.

MACON, GA., June 8.—The Georgia Association for the Deaf, before the adjournment of its annual meeting here, called on Governor Brown and the State Legislature to provide a school for the deaf in the southern part of the State. It was represented that the State easily could afford to support two such institutions and that the out-of-the-way location of the School for the Deaf at Cave Spring had deprived many of the opportunity of obtaining instruction.

The next meeting of the association will be held at Cave Spring. An effort was made by the Atlanta delegation to have the 1914 meeting in that city, but many of the delegates to the convention desired to make a personal inspection of the Cave Spring school.

Officers were elected as follows:

President—I. H. Marchman, Savannah.

First Vice President—V. P. Ligman, Atlanta.

Second Vice President—W. R. Jones.

Recording Secretary—J. H. Stallings, Lithonia.

Corresponding Secretary—Mrs. C. L. Jackson, Atlanta.

Treasurer—Mrs. M. K. Magill.

Peary Tells Paris Of South Pole Plan

Special Cable to The Atlanta Georgian.

PARIS, June 8.—All Paris newspapers to-day agree that the Parisians have accorded Rear Admiral Peary and his family a triumphant reception that few living personalities have ever received. Admiral Peary said his future plans were rather unsettled, but indicated that he hopes to be able to outfit an American expedition for a trip to the South Pole.

"I believe the expedition should approach the pole from an opposite direction to that taken by Scott and Amundsen," said the explorer. "The result of my expedition will be to draw up a map of the South Polar

Sweet-Toothed Goat Ate Marriage License

HAMMOND, IND., June 8.—Because a hungry goat ate the marriage license parchment, ribbon and all, elaborate wedding festivities were delayed while an automobile raced across country to secure another license for Charles W. Gribben and Mrs. Anna King Chance.

The bride, on approaching the house, tried to tie the fluttering ribbon around the license, and Gribben playfully took them away from her. He fumbled it, and a hungry goat at the roadside did the rest.

Have You Sore Gums or Loose Teeth?

A prominent dentist, after years of experience, has found a home remedy that will cure Riggs' disease, bleeding, inflamed and spongy gums, and tighten loose teeth by rinsing the mouth.

Probably you have not enjoyed eating for some time. Get a bottle of STYP-STRING-ANT and that disease of the gums and teeth will be cured; therefore, aiding digestion. 50c bottle, at all druggists, or parcel post, 55c in stamps. DeLamater-Lawrence Drug Company, wholesale distributors.

TAKE A **KODAK** WITH YOU

Boys, girls, everybody; take a kodak with you. No matter where you go—picnics, outings, vacations, seashore, parks, anywhere. Taking snap-shots, kodak pictures, is the one amusement that everybody can enjoy. You make a complete pictorial record of your pleasures that a story by word of mouth could never tell. The expense is slight compared with the amount of pleasure you get out of them. The box Brownies come at $1, $2, $3, $4, and the Kodaks $5 and up. Get one to-day. At least get a Brownie to start with. They are perfectly practical and easy to operate. Come in and see them or send for catalog. If you own a Kodak, send us a roll of film for expert finishing. Big stock fresh Eastman film and amateur supplies.

A. K. HAWKES CO.

KODAK DEPARTMENT

14 WHITEHALL

HERE'S THE CHANCE OF A LIFETIME

For Your Child to Win by Its Own Effort

A Magnificent Pony Outfit Absolutely Free

The Sooner You Act the Better the Chances of Success

Now Is the Time to Start Your Campaign

FREE VOTES---50,000---FREE VOTES

Just What You Have Been Waiting For

To help you get started we will give you **50,000 Extra Votes** on the **First $30** worth of Subscriptions. It is not necessary to turn in the full amount at one time. Turn in your subscriptions as you receive them, and when the total amount is secured the **50,000 Extra Votes** will be issued to you. All money turned in on subscriptions since Contest started will count on this offer. This offer will be in effect for a Short Time Only.

Rules of Contest

Any boy or girl residing in the territory in which The Georgian and American circulates is eligible to enter the contest.

The contest manager reserves the right to reject or cancel any nominations.

Votes will be issued on new, paid-in-advance subscriptions, arrearages and renewal of old subscriptions to The Georgian and American.

A coupon will also be published in The Georgian and American, which, when neatly cut out, name filled in and brought or mailed to the Contest Department within the date limit, will count as votes.

The first thing to do is to enter your name as a candidate.

Then either call, write or phone to the Contest Department of The Georgian, 20 East Alabama Street, for a receipt book with which to secure subscriptions.

Then let all your friends know you are in the contest, and request them to save their votes for you, and to give you a paid subscription to The Georgian and Sunday American.

Candidates may nominate themselves or may be nominated by their friends.

All votes issued on subscriptions are good until the end of the contest, and they may be voted according to the rules of the Contest Department.

Votes are not transferable.

Votes will be allowed on subscriptions secured anywhere in the United States and Canada.

The votes will be counted and canvassed by a committee of prominent citizens, who will decide the winners and award the prizes.

In case of a tie vote for any of the pony outfits, a complete outfit will be given to each contestant tieing.

Any questions which may arise will be settled by the Circulation Manager, and his decisions will be absolute and final.

The Georgian reserves the right to alter the rules, conditions and regulations of the contest.

Voting Power of Paid-in Advance Subscriptions to the Georgian and Hearst's Sunday American

	Subscriptions Delivered by City Carrier.	By Mail or Delivered by Out-of-town Agt.	Votes.
Daily and Sunday, 1 year	$6.20	$7.00	3,500
Daily and Sunday, 6 months	3.10	3.50	1,700
Daily and Sunday, 3 months	1.56	1.75	800
Daily and Sunday, 1 month	.55	.60	250
Daily only, 1 year	5.20	5.00	2,000
Daily only, 6 months	2.60	2.50	950
Daily only, 3 months	1.30	1.30	450
Daily only, 1 month	.45	.45	150
Sunday only, 1 year	2.00	2.00	1,300
Sunday only, 6 months	1.00	1.00	650
Sunday only, 3 months	.50	.50	300
Sunday only, 1 month	.20	.20	100

The Public to Choose

The question of determining who will be the successful winners of the Shetland ponies and carts will be decided by the people of Atlanta and vicinity. Balloting is open to all. Start to-day to clip free coupons.

The question of determining who will win these valuable pony outfits is put up squarely to the people of Atlanta and its territory, and they will make the actual choice. After the people have determined to whom the prizes shall be awarded, The Georgian will do the rest. The utmost fairness and impartiality will govern the contest from beginning to end, and every assurance of consideration is extended those who participate in the contest. The pony outfit contest is public in its spirit. Everyone in Atlanta and territory is cordially invited to take part in the balloting which will decide the winners of the ponies, and it is believed everyone will.

Who the boys and girls are that will take away these handsome ponies on July 31 will be decided by popular vote of the people of Atlanta and territory. Ballots will be printed each and every issue of The Georgian and American during the life of this contest, and other ballots of infinitely greater value will be given on all prepaid subscriptions. At the close of the contest a pony cart and harness, "all in readiness to drive away," will be awarded in each district to the boy or girl who has received the highest number of votes in that district.

CLIP THE COUPON

An early start is important for success in any enterprise, and especially in a voting contest. Clip out the nomination ballot, which is good for 1,000 votes. Fill it out and send it in today. If you would do more, make a payment upon your subscription and start your favorite with a nice big vote. Clip the coupons each day. They are of great value.

BE A BOOSTER

Boy and Girl Readers OF HEARST'S Sunday American AND THE Atlanta Georgian

are offered an unusual chance to win a complete Shetland pony outfit.

I nominate, as a candidate in **The Hearst's Sunday American** and **Atlanta Georgian** Pony Outfit Contest:

Name .....

Address .....

.....

Nominated by .....

Address .....

(Only one nomination blank can be voted for any contestant.)

GOOD FOR 1,000 VOTES

Call, Phone or Address

Contest Editor, "The Georgian"

START TODAY!

The sooner you start the greater your opportunity for

SUCCESS!

THE GEORGIAN'S MAGAZINE PAGE

Advice to the Lovelorn

By BEATRICE FAIRFAX.

THERE IS NO REMEDY.

DEAR MISS FAIRFAX:
I am 20 and about 5 feet 10. I keep company occasionally with a very pretty girl about my age, who is only 5 feet tall. Our acquaintances ridicule us, and by so doing have hurt her feelings till she has ceased to care for me and has even refused me the privilege of calling on her. I love her very much. A. D. F.

You can not reduce your height, nor may she increase hers, and if her regard for you is lessened by the senseless jokes of alleged friends, it hadn't a firm foundation in the beginning.

Tell her you love her. If she rejects you because of a matter of inches, take your love elsewhere. Believe me, true love takes no account of stature.

HE IS NOT TOO OLD.

DEAR MISS FAIRFAX:
I am 19 and have been keeping company with a gentleman 14 years my senior. He asked me to be his wife, and I believe that he will make me a good husband. I dearly love him, but my parents are opposed to him on account of the difference in our ages. C. H. L. M.

He is not a day too old for you. Time deals so much more harshly with a woman that every year will make this difference less.

STOP ALSO.

DEAR MISS FAIRFAX:
I have been corresponding with a young man for a couple of months. Lately he stopped writing. What shall I do? K. S.

Your course is plain. Let the matter end. His action indicates he does not want to continue the correspondence.

A MATTER OF TASTE.

DEAR MISS FAIRFAX:
When you go out with a girl and her friend meets her to escort her home, is it proper for you to offer him your fare or not? AGATHA.

Women are growing so independent that there is objection to accepting car fare from a casual escort, though not many years ago such attention was the woman's due.

Keep up with the times and offer the car fare, and I trust he will have enough of the old-fashioned courtesy to refuse it.

CERTAINLY NOT!

DEAR MISS FAIRFAX:
I am 16 and I love a young man 12 years my senior. This young man loves me and has told me so. He is willing to wait a few years on account of my youth. Do you think the difference in our ages is too great? F. R.

He is not too old for you. The difficulty is not his years, but yours. A girl of 16 is too young to know what love really is.

Tell him to wait, but don't bind yourself to any engagement. In four years, if you still love each other, you can consider the question seriously.

A FOOLISH PAIR.

DEAR MISS FAIRFAX:
A young man called on me and while sitting in the parlor holding his derby hat on my lap, he dared me to crush it. So for a joke I pushed in the crown, crushed it and handed it to him. I have not seen him since. Do you think I should send an apology? ANXIOUS.

You do not owe him an apology. He owes you one for making such a silly dare.

However, his folly should not excuse you to yourself, and I hope you will never be so foolish again.

Big Mistake.

Bluffers bounced into the club, jammed his hat down on a table with a fierce, resounding bang, and flung himself into an easy chair.

"What's wrong to-day, Bluffers? You look bad."

"I'll never forgive myself. I kicked a man out of my house last night!"

"Humph! I've kicked out many a one. Young fellow, I suppose?"

"No; past middle age."

"Well, these old codgers have no business to be coming round courting young girls. I would have kicked him out myself."

"Yes, but I have found out since that this man wasn't courting my daughter. He was after my mother-in-law."

THE TRIPLE TIE

A Story for Baseball Fans That Will Interest Every Lover of the National Game

SYNOPSIS.

Gordon Kelly, a young man from the mountains, who says that he never played on any baseball club and that he has never seen a game in his life, induces Manager Bill Smith, of the Atlanta club, to give him a try-out. At batting and fielding practice he creates a sensation, The Atlanta Georgian prints a whole page of snapshots of him and his fame spreads throughout the country.

In the meantime he has become very friendly with Mildred Deery, daughter of Galen Deery, a wealthy timber speculator. Forrest Cain, an admirer of Mildred, becomes jealous of Gordon and attempts to play him a trick and gets soundly thrashed. Gordon owns a large tract of land in the mountains, between two tracts owned by Mr. Deery and Cain, who need Gordon's property to carry out a land scheme.

The Boston Nationals and other big league clubs stop at Atlanta for exhibition games on their way North and Gordon Kelly becomes the baseball sensation of the hour. Scouts who come to see him work try to get him away from the Atlanta club, and then send wild telegrams to their owners, imploring them to come to Atlanta by the first train and do their own bidding. Nearly all the big league magnates come, and President Callaway, of the Atlanta club, announces that, while disposed to reject all offers, his club felt the necessity of living up to the obligations of organized baseball and would sell Gordon Kelly's release to the best advantage of the stockholders of the club. In a practice game with a big league team, Kelly covers himself with glory. He is injured and Mildred rushes on the field to his aid. The newspapers are filled with accounts of the affair.

Now go on with the story.

By A. H. C. MITCHELL.

Copyright, 1913, by International News Service.

TO-DAY'S INSTALLMENT.

CHAPTER XXI.

FORREST CAIN returned to Atlanta on April 10 after a month's wild and riotous sojourn in New York. He left that city on the verge of delirium tremens, and even when he reached home it was a question as to whether the services of a snake charmer would be required. For several days, he remained in the seclusion of his rooms, being in no condition to seek his accustomed haunts. When, at last, he ventured a visit to his club he found everybody talking about Gordon Kelly. It had become quite a fad among the smart set to attend the ball games, so he motored out to the park that afternoon with some of his friends and was chagrined as well as angered to discover that the hero of the hour was the same person who had chastised him and left him afone far from town on that rainy night a month back.

Like most men of his nature, he did not stop to consider that he was entirely to blame for the humiliation of himself. The episode had rankled in his breast ever since it had happened, and doubtless had not a little to do with the threatened attack of delirium tremens, for the thoughts of it drove him to drink at frequent intervals. In his drunken moments—which is to say, most of the time he spent in New York—he tried to form some plan of revenge, some scheme to "get square." They say that strong drink stimulates the mind. Maybe so. In the case of Forrest Cain, however, his brain was so continually soaked in strong drink that he could not evolve any method, except an impossible one, that would bring about the desired result.

Recognized Kelly.

When Cain saw in Gordon Kelly the man who had caused him so much mental anguish, his thoughts reverted at once to the matter of revenge. Now Cain had lived the thirty years of his life in comparative peacefulness. Young men of his wealth and social position seldom get into serious trouble. Their mode of life and their environments serve as a preventative against that sort of thing. Occasionally, in a drunken moment, one of them becomes imbued with the idea that he can whip a policeman, or something like that, but a stiff fine in court next morning is usually the end of such an attempt. Men of Cain's class spend most of their time seeking pleasure and there is little chance, or opportunity, or occasion to look for trouble. Aside from a few boyhood scraps, which all boys have, Cain had gone through life without having a real fight. It is true he always had his own way in everything, but some men get that without having to fight for it.

What happened between Forrest Cain and Gordon Kelly could never have happened between Forrest Cain and one of his own friends, but here was a stranger who had crossed his path, brought about a misunderstanding between Mildred Deery and himself, and humiliated him out on that lonely, rain-soaked road. Gordon Kelly must be made to see that he had tackled the wrong man. That is the way Forrest Cain felt about it.



"You dirty, low lived skunk," said Hamil. "What do you think I am? And what do you think ball players are?"

While in his states of intoxication the only scheme to "get square" that Cain could evolve was that of walking up to Kelly, handing him a punch in the jaw and repeating the operation as fast as the recipient could arise to his feet until at last he cried for mercy. But now that he was perfectly sober he realized that plan would not do at all. He recalled his previous experience with Kelly, when he was like a rat in the jaws of an Airedale terrier.

Wits Worked Overtime.

While the game was in progress, Cain's wits were working overtime and at length he hit upon the primitive (or is it modern?) plan of hiring someone else to punish his enemy. He noticed that Gordon Kelly was having a field day with the bat. And he noticed further that the victim of Kelly's skill, the visiting pitcher, was a tall, raw-boned, strong looking man, with a particularly gloomy and depressing cast of countenance. When Kelly finally won the game with a solid drive in the last inning and the pitcher walked off the field looking daggers, Cain felt that he had found the right man to do his dirty work.

After dining at his club Cain took his car out of the garage and ran it around to the hotel where the visiting team was stopping. Cain knew nearly everybody in town and he had no difficulty in obtaining an introduction to the sad-faced pitcher, who sat off by himself in the hotel lobby, as pitchers sometimes do after losing a game of ball. Most players rely on their batting average to keep them on the salary list, but pitchers must win games or quit the business.

Cain made himself very agreeable to the gloomy pitcher, as he well knew how to do and succeeded in getting his man to accept an invitation to a ride in the automobile. They rode slowly out on the boulevard, Cain casting about in his mind for the proper way to approach the subject. It was something new to him, this trying to get someone to play the thug and he didn't know exactly how to start in. Finally he remarked:

"That Gordon Kelly is a swelled-headed guy."

The dismal pitcher, whose name was Hamil, grunted.

"And a mean cuss, too" Cain went on. He manufactured two or three lies to prove his assertion. "He did me a dirty trick awhile ago," he continued. "He faked a proof for this assertion, too. His gloomy companion shifted his feet, but made no answer. Cain beat around the bush for awhile longer and then came out flat-footed.

Bad Judgment.

"Someone ought to beat that fellow up good and plenty," he exclaimed. "He made a sucker out of you to-day, Hamil. I'll tell you what I'll do. I'll give you a thousand dollars right now if you will give Kelly a good licking, and I'll pay all the fines that may come out of it."

The gloomy pitcher straightened up in the car.

"Stop her," he said.

The car came to a stop close to the curb. Hamil reached up his right hand and inserted his fingers in a death-like clutch in the back of Cain's collar. Then he ground his left fist into the nose of his host—not a blow, but as a druggist would grind a pestle into a mortar—and followed this with a resounding slap on Cain's face that jarred the teeth of that individual. Cain took it without lifting a finger. A previous experience with a husky athlete had proved to him the uselessness of resistance.

"You dirty, low-lived skunk," said Hamil. "What do you think I am? And what do you think ball players are?" He stepped out of the car. "Now get the hell out of here," he thundered, "and if you ever speak to me again, I'll break every bone in your body."

The morose pitcher stood on the sidewalk, while Cain put the car in motion and sped away. Then he started to walk back to his hotel, full of anger and muttering to himself.

As for Cain, he drove at once to the garage and retired to his rooms, feeling that he had made another botch in the matter of dealing with Gordon Kelly. Instead of making progress in his campaign, he had received two severe setbacks—one at the hands of Kelly himself and the other from Hamil, the gloomy pitcher.

Cain kept under cover for a few days, nursing his fancied grievances, and at the end of that time Kelly met with the accident on the ball field. Cain was the only person who took pleasure out of that unfortunate occurrence. It gave him a little leeway, as he thought, to get on good terms again with Mildred Deery, whom he had not seen since the morning of the rainstorm, when his car had so nearly run over Gordon Kelly.

Families Intimate.

Cain had known Mildred ever since she was a little girl. Their families had been intimate socially for many years. It was only within the past few months however, that he had taken Mildred seriously. It had suddenly come to him that she had developed into an uncommonly beautiful and attractive young woman and he became seized with the idea that he wanted her for his own. He had no means of knowing how well Kelly had become known to the Deery family; he was inclined to believe that the Deerys had simply been kind to him as a favor to old Judge Barbee, bearing in mind, of course, the fact that Deery had financial reasons for wishing to be on good terms with the young man from the mountains. However this might be, Kelly was now incapacitated from taking part in any social matters and so, with a clear field as it were, Cain resolved to patch his fences and begin a systematic siege of the heart of Mildred Deery.

He had, of course, read all about the part Mildred had played when Kelly was knocked unconscious at the finish of the ball game, but he charged that up to overwrought nerves. The thought never once entered his mind that Mildred had any feeling for Kelly other than she would have for any person who had met with a misfortune.

Forrest Cain called at the Deery residence that evening, and being informed by the maid that answered the ring, that Mildred was out of town, he asked for Mr. and Mrs. Deery and was ushered into the living room where Mildred's mother was seated.

Mrs. Deery told him that Mildred had gone on a little trip with her father and that she did not know exactly when she would return. Truth to tell, Mildred's mother did not care particularly for Forrest Cain. There was a vague something about him that was repellent to her. While he was considered one of the greatest, if not the greatest "catch" in Atlanta, she was perfectly willing that some young woman other than her own daughter should do the catching.

Mother Sensible.

Of a very sensible turn of mind was Mildred's mother. She had not even questioned Mildred on the happenings on the ball field. She knew her daughter would tell her in her own way. And Mildred did tell her as she was making ready to accompany her father to the mountains. This is what she had said:

"You know what I did yesterday, don't you, mother?"

"Yes, dear."

"Well, I just couldn't help doing it, mother. When I saw that poor man lying there as though he was dead, a feeling of pity, or something like it, came over me and I felt, for just that minute, as though Gordon Kelly was my own brother, and I ran to him just as though he was my own brother. Of course, I am sorry for all of us that it got in the papers. Do you feel hurt because I did it, mother?"

"No, dear."

That was all that was said.

Feeling as she did toward Forrest Cain, Mrs. Deery did not propose to tell him where her daughter was, or how long she would be absent. Cain threw out one feeler, but he quickly discovered that Mrs. Deery did not care to inform him, so he did not refer to the subject again. After half an hour of conventional talk he took his departure.

Deery spent a day in the mountains with his surveyor and his superintendent and then, making sure that Mildred was comfortably settled and apparently enjoying herself, he returned to Atlanta. Cain called at his office soon after he arrived, ostensibly to inquire if Deery had made any progress in securing the Kelly property in the mountains, but in reality to find out where Mildred was. He secured his information, Mildred's father looking upon Cain with considerably more favor than her mother did, and laid his plans accordingly.

Remembered Shack.

He recalled having built on his mountain property, three years back, a shack which he had intended to use as headquarters for hunting trips, but he had never utilized it; in fact, he had never visited his property for any purpose. He resolved now to go to the mountains on an alleged hunting trip. Visiting Deery's office again, he was shown maps of the region and got the lay of the land. He examined the maps with interest, as Deery unfolded his plan for turning the whole section into commercial purposes.

The tract of land Deery had mapped out for his undertaking consisted of the Deery, Kelly and Cain properties. Together they extended ten miles north and south and thirteen miles east and west, making a huge section of 130 square miles. The Deery property, the smallest of the three, began five miles north of the railroad and extended three miles to the Kelly property. East and west it measured ten miles. The Kelly property was nearly twice as large as Deery's, being four miles from north to south and thirteen miles from east to west, besides a section that cut down to the right of the Deery land, the whole forming a piece shaped like a carpenter's square. Beyond the Kelly domain was the Cain property, which was a long, narrow strip three miles north and south by thirteen miles east and west. Few Creek flowed north and south through the whole section, sometimes placidly and at others tumbling over waterfalls. Three or four miles to the east the creek was paralleled by a smaller stream, which finally turned to the west and flowed into the creek. One solitary road wound up through the whole section in about the center of it, hitting the brook in two or three places.

Returning to his rooms, Cain ordered his man to pack suitable clothing in a trunk for a hunting trip, and, selecting a couple of guns and as many revolvers from the rack, he ordered the requisite supplies, not forgetting the liquids, sent up to Few Creek station by express. He boarded the train next day for that place, taking his man George along with him.

CHAPTER XXII.

"DEAREST mother," wrote Mildred, "I haven't been here 24 hours, yet I am simply in love with the mountains and just at this minute I feel as though I never wanted to go back to the city again. Do hurry and come up.

"Dad brought up everything he thought I could possibly need, but I find there are one or two things he didn't think of that I would like to have if it isn't too much trouble. In the first place, I want to go fishing and Elmer (Dad will tell you all about Elmer) says I must have a flyrod and a book of flies, and in the second place please get me a khaki skirt and a khaki blouse and khaki leggins (you know the sizes) and a khaki hat if they have them for women. Get a short skirt if you can find one; if not, a long one, and I can shorten it here. Also please have the "Georgian" sent up here every day. I think I will begin to read the newspapers and learn what is going on." (She wanted the "Georgian" to keep posted on the condition of Gordon Kelly.) There was more to the letter, mostly of an intimate nature, and it closed: "Now, mother, please come as soon as you can. From your loving daughter, Mildred."

Thought of Gordon.

In the calm and peaceful mountain region, where the only sounds were those of the wind through the trees and the quiet hum of insects and the twittering of birds, Mildred Deery had time a-plenty for her inmost thoughts. At odd moments, perhaps to divert her thoughts, she would pick up one of her many books her father had given her, but nothing in the reading line seemed to interest her and her mind would go back to a certain tall, broad shouldered, clean limbed young man she had last seen borne away in the arms of his teammate. And she thought of the soft brown hair of his head and of his clear cut features, and his charming smile that displayed rows of dazzling white teeth, and of his gentleness of speech and action and of the hundred and one little things about him that appealed to her. They were happy thoughts. Are not these the thoughts of a woman who loves a man? She longed to see him. She longed to go to him, yet that would be unwomanly. It was he that must seek her, if he cared to do so. The thoughts of that scene on the ball field troubled her. What could he have thought of it all, she wondered. Ah, well, something told her, things would come out all right.

Her mother came and the days that followed seemed to be the most delightful of her life. She roamed the woods with Elmer. She whipped the brook with her flyrod in her smart suit of khaki, and under Elmer's tutelage she quickly became an expert fisherwoman. She drove her mother over the one road of the mountains and in other ways enjoyed every minute of her time.

"Mother, you are becoming younger every day," she exclaimed. "First thing you know people will be taking you for my young sister."

"That is sweet of you to say so, dear," smiled her mother, "but you always were a little flatterer. We old folks like to hear it, though. But seriously, Mildred, I never saw you looking better than you do this minute. You were a bit pale, especially the day you left the city, but this mountain air has driven all that away. So you don't think you will get tired of the mountains?"

A Surprise.

"Never, mother dear. Please don't make me go back to the city for a long, long time."

In the midst of her contentment, something happened that upset her. She had undertaken to teach the French language to Elmer Shepard in so far as she remembered it from her schooldays, and was engaged in this occupation with the lad, on the porch one morning, when she heard a man's voice say:

"Hello, Mildred."

Mildred bit her lip quickly, for she knew the voice before she looked up. Forrest Cain was coming up the road that led to the bungalow. He was dressed as though for an afternoon stroll in Peachtree Street.

To Be Continued To-morrow.

$250 in Prizes for Best Solution of "The Triple Tie"

YOU read the first eighteen installments of the great baseball mystery story of "The Triple Tie" and now you have a fair idea of the simplicity of the offer The Georgian makes—how you may win $100 by working out the solution of the mystery as nearly as its author, A. H. C. Mitchell, has done as you can.

Mr. Mitchell has written the last chapter, but his copy is sealed up in a vault at the American National Bank. When all but this final chapter has been printed, The Georgian readers will be asked to submit to three competent judges, none of them connected with this newspaper, their version of what the grand denouement should be.

To the person who most closely approximates Mr. Mitchell's final chapter $100 will be awarded. Other prizes, making the total prize list $250, also will be distributed.

Here is the list of the awards:

No. 1	$100
No. 2	$50
No. 3	$25
No. 4	$15
Nos. 5 to 16, each	5

Read the nineteenth installment of the great mystery story and you will not need to be urged to read the succeeding chapters. The story will grip you. As you read, try to follow the author's channel of thought and when the time comes for you to sit down and write that final chapter, be ready to win one of the big cash prizes in The Georgian's great offer.

Up-to-Date Jokes

Mr. and Mrs. Dawson held an "at home" on their return from the Continent. They were very proud of the trip, and Mrs. Dawson could not stop talking about it.

"And, oh, the gorge at Andermatt!" she exclaimed. "You haven't forgotten that lovely gorge, have you, Fred?"

"The gorge at the Grand Hotel?" drawled Fred, wearily. "By no means! I'll remember that gorge to my dying day. Why, bless me, it was the only square meal we got in Switzerland!"

At a time when work was scarce and there was much distress in the South Lancashire coal fields, a parson met a collier who was taking his dog for a walk.

"Come, come, my man!" he said. "Do you think it is right to keep that dog when your wife and children are half starving? It would be a great deal better for them and for you if you sold the dog and bought a pig."

"An' a bonny foo' I should look gooin' rattin' wi' a pig," answered the indignant collier.

Professional: "I hope you don't associate with that man I saw you speak to in the street just now."

"Associate with him? What do you take me for? That man, sir, is one of the most rascally, corrupt, sneaking, underhand, low-down, villainous and depraved scoundrels that ever managed to keep out of jail.

"I know it. But why are you on speaking terms with him at all?"

"Why, I'm—er—his lawyer."

"Who's that impressive-looking woman over yonder?"

"That's Mrs. Peckum. She's a remarkably strong-minded woman, and they do say that she commands a large salary."

"How does she earn it?"

"She doesn't earn it. Her husband earns it, and she commands it."

The Small Chap—Papa, what is the race problem?

Papa—Picking winners.

Little Bobbie's Pa

By WILLIAM F. KIRK.

WIFE, sed Pa to Ma last evening, we are going to a real old fashuned dance, you & me & little Bobbie. Eddie Crowley invited me. It is at Tenany Lake, & it will talk us back to the sweet days of childhood. That is why I always like to go to a old fashuned dance, sed Pa. No frills, no social obligashuns, no form. Just plain fun, sed Pa. Natural peepul acting natural & fergitting for the fleeting hours of the dance the cares & sorrows of their workaday lives, sed Pa.

You seem to be vary enthusiastic about this country dance, sed Ma. Whare was you & Mister Crowley wen you made this appointment for to-nite? You are the gratest hand, sed Ma, for meeting a frend at 4 in the afternoon & having an evening arranged for without con-sulting yure wife. You mite at leest have foned me, Ma sed. Beesides, I havent a thing to ware up here. I left all my good clothes in the city.

Very Innocent.

Bless yure hart, sed Pa, this isent going to be a dress up affare. I am going in my blue sute that I use to go fishing in, Pa sed, & my blue flannel shirt. I aint eeven going to shave, Pa sed. I am going up to that dance & be one of Nature's noabelmen, like the rest of them honest farmers. Ware the frock you have on, sed Pa, & let Bobbie go the way he is.

Ma dident like the idee of going to the country dance vary much, beekaus moast of the plans that Pa maiks on short notis always turns out wrong, but wen she seen that Pa was bound to go & bound to go unshaved she sed Vary well. So we went.

On the way to the dance Pa was telling us how he liked to be one of the sturdy men that lives away from cities. I guess I was always intended to be a ruff, plain man, sed Pa. Sumhow life in the big cities nevver changed me much.

Ma dident say anything. She & I has herd Pa talk so offen about beeing a ruff, plain man that we are used to it. Pa isent ruff like the men that does hard & dangerous work at all. The only way he is ruff is wen he has on a blue flannel shirt like the other men that is used to them, & Pa's blue flannel shirt always itches him.

A Good Joke.

We had a good joke on Pa wen we got to the dance. Ma & me thot from the way Pa had been talking that the dance was going to be in a barn sumware, but insted it was in a nice hall called Fred Gales Pavilyun. Thare was a swell band & a lot of nice looking peepul. Mister Crowley met us thare & he was all dressed up fine & the gurl he had with him was dressed fine too. Ma dident care, beekaus the dress she had on was nice like all her dresses is, & I was dolled up too, but I saw Mister Crowley look at Pa's fishing clothes & blue flannel shirt. He dident say anything tho. Thare was only two or three ruff looking men thare, & wen Pa got to talking to them he found out that thay was liverymen wich had drove peepul to the dance.

Thay only had two square dances all the eevning & wen Pa got in one of the sets I herd sum ladies say: The nerve of that jasper butting into a nice crowd. Wen thay was going around grand rite & left the other ladies in Pa's set wuddent give him thare rite hands or thare left hand eether. Pa had a miserabul time but the worst caim wen we sat down to the big supper at midnite & a man caim oaver and toald Pa that thare was separate tabels for the help. Ma calls Pa her Nature's noabelman now.

The Rich, Satisfying Flavor

and wide spread popularity of *Maxwell House Blend Coffee* represents years of patient experiment and a life long study of the beverage.

Ask your grocer for it.



Cheek-Neal Coffee Co.
Nashville
Houston
Jacksonville

.:. Before the Wedding .:.

By MRS. FRANK LEARNED

THE only sort of wedding which is consistent with true dignity is planned so that the expenses may not exceed what the bride's parents can afford. Etiquette requires that the bride's family shall pay all the expenses. The cost of the trousseau, invitations, music, floral decorations for church or house, arrangements about opening the church, carriages or motors for the bridal party, marriage announcements, marriage notices published in the newspapers—all these things are paid for by the bride's family.

The bridegroom is not allowed to pay for anything but the wedding ring, the bouquets for bride and bridesmaids, gifts to ushers and best man and the fee to the clergyman. He may have the privilege of providing the carriage or motor to take the bride and himself to the train when leaving for the wedding journey. Of course, he provides the conveyance for the best man and himself to go to the church or house for the wedding.

In all the wedding preparations a sensible and considerate girl will keep the expenditures for her trousseau strictly within the amount her parents can give and will never be so selfish as to involve them in debt for her benefit. It is prudent to make a list of what she thinks she will need and then cut it down to an exact limit.

The very simplest wedding, with the bride in traveling dress, and only near relatives present, is honorable and dignified, either in a church or at the home of the bride's parents. Better is it to have a very few friends at a wedding, and to leave home after informal congratulations, and after having partaken of simple refreshments, than to attempt to imitate elaborate and expensive functions.

The bride chooses the wedding day, decides the question whether the wedding shall be at a church or at home, selects the clergyman who is to perform the ceremony and chooses her bridesmaids. The best man is chosen by the bridegroom. The ushers are friends of both bride and bridegroom.

Lists are made carefully of the friends of both families, in order that no omissions may be made in sending invitations. If invitations are to be engraved they are ordered a month in advance, and should be in readiness to be issued two weeks before the wedding.



TAKE A TRIP BY RAIL AND SHIP

Through trains, large, easy and well-ventilated coaches, parlor and sleeping cars, via

CENTRAL OF GEORGIA RAILWAY

to the port of Savannah, Ga., thence a joyous sea voyage on large palatial ships to the big cities and cool summer resorts in the East.

ROUND-TRIP FARES FROM ATLANTA
Including meals and berth on ship

New York	$38.25	Baltimore	$29.25
Boston	42.25	Philadelphia	34.05

Proportionately low fares from other points.
For all details, berth reservations, etc., ask the nearest Ticket Agent.

WARREN H. FOOS, District Passenger Agent,
Cor. Peachtree and Marietta Sts., Atlanta, Ga.

KODAKS

"The Best Finishing and Enlarging That Can Be Produced." Eastman Films and complete stock amateur supplies. We for out-of-town customers.

Send for Catalog and Price List.

A. K. HAWKES CO. KODAK DEP'T.
14 Whitehall St., Atlanta, Ga.

PLATES Made and Delivered Same Day

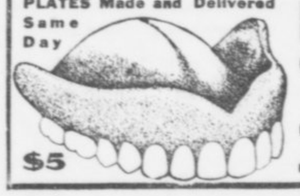

$5

DR. E. G. GRIFFIN'S
GATE CITY DENTAL ROOMS
24½ Whitehall Street
(Over Brown & Allen's)
Gold Crowns $4--Bridge Work $4
All Work Guaranteed
Hours 8-6 Phone M. 1708 Sundays 9-1

EASTERN CANADA

Round Trip Fares from Chicago

Montreal, $20.00
Ottawa, - $20.00
Quebec, - $24.00

GRAND TRUNK RAILWAY SYSTEM

St. Lawrence River Trip Via Kingston only $4.50 extra

Write to-day for free comprehensive beautiful illustrated guide-book describing the three interesting cities in Canada. Historical; legendary. Tales of adventure, exploration and conquest. Citadels, cathedrals, shrines, battle grounds and battlements.

In reaching eastern Canada the Grand Trunk offers an optional route down the St. Lawrence River through the Thousand Islands and Lachine Rapids from either Toronto or Kingston.

Through Pullman sleeping car lines are also maintained from Montreal to Portland, Boston, Old Orchard Beach and New London, Conn., with inexpensive circle tours by ocean to New York and return via Niagara Falls.

Get the books. Simply address J. D. McDonald, Asst. Gen'l. Pass. Agt., Grand Trunk Railway System, 112 West Adams Street, Chicago, Ill.

THE GEORGIAN'S MAGAZINE PAGE

Their Married Life

Warren Admits That a Man Can Not Drink and Succeed in Business Now a Days.

By MABEL HERBERT URNER.

WHEN they sat down to the table with its glittering appointments of silver and cut glass Helen saw that it was to be a long and formal dinner.

At each plate were four wine glasses and five forks—a most formidable array. Helen took a quick inventory of the forks, for fear she might make the inexcusable blunder of using the wrong one.

Mrs. Thurston in her violet evening gown made a most charming hostess, but there was a worried, anxious look about her eyes.

Helen wondered what could have gone wrong. And then as she saw her glance uneasily toward her husband she divined the trouble. Mr. Thurston was unmistakably flushed and loquacious. It was plain that he had had several drinks before dinner. And with all those glasses before him—Helen could well understand his wife's anxiety.

"What do you think of this sherry, Curtis?" demanded Mr. Thurston, when the maid had removed the cocktail glasses and poured out the pale amber wine. "Got a dozen of the real stuff this winter when Goddard's wine cellar was auctioned off. Was lucky enough to get some corking old claret, too."

A Rare Wine.

Warren praised the sherry, and Mr. Thurston insisted on having the glasses refilled. With the next course the claret was served.

As the dinner progressed Helen noticed that Mrs. Thurston was watching her husband more and more anxiously. He was drinking much more than was good for him. After the claret had come the champagne, of which he had already drained two glasses. As Warren drank very moderately, it made his condition the more marked.

Mrs. Thurston, who had been toying nervously with her almost untouched glass, now motioned to the maid, and Helen heard her whisper:

"Marie, don't fill Mr. Thurston's glass again."

It was a humiliating order to give, and she flushed painfully, for she knew they had either heard or divined her whispered instruction.

A few moments later Mr. Thurston motioned toward his empty glass. However, Marie, who was now serving the salad, pretended not to see him. As he was in the midst of telling a story, Helen hoped he would forget about the wine. But when he raised his glass and found it still empty, he again motioned the maid, who was carefully avoiding his glance.

"Marie, some wine here. Fill the other glasses, too."

There was a murmur of protest from them all.

"What's the matter? None of you drinking anything? What's wrong with you, Curtis?"

"I've got to go light, old man," answered Warren. "I've a big day's work to-morrow."

A Foolish Man.

"Oh, never let business interfere with pleasure," and Mr. Thurston laughed boisterously at this timeworn adage. Then as he still failed to get the attention of the maid, he called peremptorily:

"Marie!" tapping his glass sharply.

"Dear," ventured Mrs. Thurston nervously. "We're going to have a cordial now. Do you care for any more champagne?"

"Oh, all right, bring on the cordial, then. That's some I got down in Porto Rico," he explained, when the maid brought on a curiously shaped bottle with a bright foreign label. "You can put that right here," as, having filled the tiny cordial glasses, she started to take away the bottle.

It was time to leave the men to their coffee and cigars, but Mrs. Thurston dreaded to leave her husband drinking.

"Have another cordial, Curtis. It's very light. Won't hurt you."

"No thank you. I've had enough."

"Mr. Curtis is right, dear. I think we've all had enough."

"Now see here, Minnie, don't be a kill-joy," grumbled her husband.

"But you know, dear, you'll feel badly to-morrow, and that cordial is so sweet and heavy. Don't drink any more of it, Henry."

"All right; this sweet stuff is a bit sickening," he agreed good-naturedly. "Let's have a Scotch. What do you say, Curtis?"

Rising somewhat unsteadily Mr. Thurston got a bottle of Scotch from the sideboard, which he brought over to the table.

"Let's leave that till later," as Warren, to Mrs. Thurston's relief, made the move to leave the table. "Shall we all go in the other room? We can smoke in there, can't we, Mrs. Thurston?"

"Oh, you can smoke anywhere!" she answered gratefully.

A Bad Scene.

As they trailed out of the dining room, a fold of Helen's gown caught on a carved claw foot of the sideboard.

"Allow me," Mr. Thurston stooped over to unfasten it. He was unsteady, his foot slipped on the polished floor, he lurched and fell heavily. Trying to catch himself by the sideboard, he knocked over a cut glass vinegar cruet, which broke and splashed over Helen's dress.

With Warren's help he scrambled undignifiedly to his feet, stammering a confused apology. Mrs. Thurston, crimson with embarrassment, had caught up some napkins and was wiping Helen's dress.

"Come to the bathroom—quick! I'll wash it out before it stains."

"It doesn't matter—please don't worry about it," protested Helen.

"Something like this always happens," sobbed Mrs. Thurston, as she tremblingly sponged the spots in the bathroom. "That's why we so rarely have dinner parties. He always drinks too much and does something to embarrass me. Oh, you don't KNOW!" now sobbing hysterically.

"Oh, don't—don't, they'll hear you," pleaded Helen.

"I can't help it!" recklessly. "And he's getting worse! He used to drink only a little—and now it's more and more. It's growing on him and I don't know what to do. But in every other way," with a sort of fierce loyalty, "he's the kindest and best husband in the world."

Helen had never before felt very near Mrs. Thurston. She had always thought her rather cold. But now her reserve was completely broken down. It was several moments before Helen could calm her.

An Unhappy Home.

When they finally went back to the drawing room, they found that Mr. Thurston had brought in the Scotch and vichy, had mixed a highball for himself, and was trying to persuade Warren to have one.

"How about bridge?" asked Warren briskly.

As Thurston was inordinately fond of bridge, they managed to keep him from drinking during the game.

"Well, he's hitting it up hard, all right," shrugged Warren contemptuously on their way home. "Made a fool of himself to-night."

"Oh, Warren, I feel so sorry for Mrs. Thurston. She simply broke down—she says he's drinking more and more."

"Then why does she serve all that stuff at dinner?"

"Yes, I asked her that, but she says if she doesn't let him have it there, he'll take it outside."

"Huh, he does that anyway. I see him at luncheon at the Lawyers' Club tanking up almost every day."

Helen gave a gasp of dismay. "Oh, won't that affect his business?"

"Won't have much business to affect soon. Can't booze during office hours and hold your clients these days."

"Oh, dear, with a sigh of content. "I'm so glad you realize that. I read an article the other day about how the business man was becoming the temperance man."

"Temperance!" with a snort. "The business man don't care a hang about temperance! What he wants is success, and he can't get it if he drinks. The day's past when you could do business and booze at the same time. Now, you've got to have a clear head and be on the job every minute—that's why men drink less. Oh, I know the temperance people spout a lot about their influence and all that. But take it from me, it's not temperance—it's ordinary horse sense."

A Picture of Happiness .:. By Beatrice Fairfax

A Lesson for Girls Who Fear to Delay Marrying



Mr. and Mrs. Finley J. Shepard (Helen Gould.)

By BEATRICE FAIRFAX.

THE daily picture gallery offers much for the entertainment of its patrons that is devoted to fashion, to show, to pomp and vanity and pride.

It gives pictures that amuse and some that are inexpressibly dreary because they were intended to excite mirth, and don't. It unfolds many canvasses that leave an impression of wretchedness, of penury, of degradation and of woe.

But a picture telling nothing more than a story of happiness is rarely seen, so rarely that those who have sought happiness and haven't found it claim it as proof that no happiness exists.

Or, if admitting it, they say cynically: "Children are happy because they are too young to think. No one who thinks is happy."

And that is just what the picture accompanying this article disproves: That only the young and thoughtless are happy.

The Real Happiness.

It proves that there is no happiness as perfect, as great or as satisfying as the happiness that comes with mature years—the happiness of those who THINK.

Look at the picture. It was taken of Mr. and Mrs. Finley J. Shepard when they were unconscious that a picture was taken. There was no posing for the picture. No arranging of features and expression to simulate satisfaction with life. The expression of joy is the natural expression. It is the outward evidence of inward contentment.

It is a picture that should be specially interesting and enlightening to young girls—those of the Fearful Age, and by that I mean the period of their lives when they regard marriage as all there is worth while, and the woman a failure who fails to attain it.

So great a spectre do they make of spinsterhood that when they reach the mature age of twenty, and no lover has knocked at their door, they go out and search the highways and byways and beat the tom-tom and make many and fearful noises with the hope of driving him in.

They become panic-stricken because they do not think, and since only a man can save them from the fate they fear they seize the first man who comes along and accept as an escort through life a being whom they can not respect and do not love.

"But at least," such a woman will say when paying the price of her unhappiness, "I am not an old maid!"

She looked around her and thought. She saw that those women who married simply that they might be married were the unhappiest creatures the earth holds. She saw that there were many very, very happy spinsters, more happy spinsters than there were happy wives.

Not Panic-Stricken.

She saw that happiness is independent of one's years. She did not count her birthdays with the panic that so often results in women becoming mismated. She left the years come and go, taking no account of them as they might affect her chance of becoming a wife.

She made no mistake by marrying the wrong man through fear of getting no man at all. Had Finley J. Shepard failed to appear she would have remained a happy, contented, useful and lovable old maid.

As the wife of the man of her choice, she is happy, contented, useful and lovable, but not more happy, not more contented, not more useful and not more lovable than she was in her unmarried days.

She was willing to wait, she was contented to wait, and had that waiting lasted as long as life itself, it could never have been said of Helen Gould that she was sour and dissatisfied and morbid and selfish because she was an old maid.

She used her brains to think and she found that happiness is independent of years or man. When her lover appeared he found a happy, lovable, useful woman waiting for him. Had she been of the type that so many anxious girls threaten to become the man on the way to her would have turned aside.

There is a lover on his way to every girl in the world. The Divine Providence that put hearts in women's breasts, hearts that yearn for a mate and a nest of one's own, never overlooked that most natural longing.

Often Delayed.

Sometimes the right man is delayed on the road. Sometimes, and oh, the tragedy of it! he finds when he arrives that Little Miss Maid became impatient and married the wrong man because the wrong man came first. But somewhere, some time, he will appear. That is as sure as that the sun will rise to-morrow.

Will not the dear little girls do as Helen Gould did? Wait for the right man and spend the time of waiting in serving others?

In that way, and in that way alone, will they grow more lovable with the years.

The Density of a Parent

One Tries to Entertain His Daughter's Beau

"SPEAKING of parents and daughters," said VanPatter, "let me remark that parents are pretty dense sometimes.

"Now, there's Elsie, my niece. She's the prettiest thing that ever happened. She has light, fluffy hair and long, curly lashes that make a fellow feel as if he were standing on top of a lightning rod and looking down at the world about a thousand feet below. Elsie is one of those dainty little creatures who would make a gorilla act like a piano salesman, or, at least, wish that he could.

"Elsie's father is as dense as a sack of meal. It has never occurred to him that Elsie is old enough to have a beau.

Young Man Talked Back.

"The other evening a young fellow dropped in. Young fellows are mighty apt to drop in when there is a girl like Elsie around. Elsie and her father were sitting in the library when the young man appeared. The old man was finishing a cigar and Elsie was just sitting there looking like peaches and cream.

"The old man invited the young fellow to have a chair and began to be polite and entertaining. He chatted and imparted information and asked polite questions and inquired about his parents and ran the whole gamut of stereotyped conversation.

"The young man took hold and talked back. They went around like a sixty-day race without either of them getting fagged and having to drop out. Elsie just sat there taking no part at all in the talk. Along about 10 o'clock, when they had done forty laps, the old man began to wabble a little. Once or twice he asked questions he had asked before—nice, polite questions. He was reassured as to the health of the young man's mother three times, and was also informed several times as to the young man's father's welfare. Elsie sat there as light and airy and unruffled as a butterfly.

Never Turned a Hair.

"About the sixtieth lap, when it was getting along toward 11 o'clock, the old man was all in. He was wabbling all around the track. He was no longer rational. Part of the time he didn't talk at all. The young man also had a sort of baffled, anxious look. But Elsie was as translucent as a purring stream—calm, sweet, serene.

"Very soon after 11 the young man left. Elsie's father stretched himself and sighed: 'My gracious! How in the world do you suppose that young man happened to come here to-night and make such a visit? He is the worst to entertain I ever saw! I like his father, all right, but that fellow is a regular bore! I've been wanting to go to bed for two hours and had to sit up and talk to that young spud!'

"Elsie never turned a hair. She was as smiling as a summer's morning. She gurgled like a merry brooklet. But she offered no theories as to the visit."

CHICHESTER S PILLS



THE DIAMOND BRAND.
Ladies! Ask your Druggist for Chi-ches-ter's Diamond Brand Pills in Red and Gold metallic boxes, sealed with Blue Ribbon. Take no other. Buy of your Druggist. Ask for CHI-CHES-TER'S DIAMOND BRAND PILLS, for 25 years known as Best, Safest, Always Reliable
SOLD BY DRUGGISTS EVERYWHERE

The Perfumery Nuisance

By DOROTHY DIX.

A PERFUMERY manufacturer, speaking for the Perfumery Manufacturers' Association before the Ways and Means Committee in Washington the other day, made a pathetic protest against increasing the duty on the raw materials from which extracts are made. And he said he wasn't speaking for himself, but for the sake of the poor girls who would have to cut down on their use of scent if prices were raised.

Quoth he:

"The best market for perfumery is in the factory towns of New England. Why, I know of a typewriter who spends at least two days' salary each week on her toilet articles. I ask that perfumery—this slice of happiness—be preserved to the shopgirl and the factory girl, for they are the ones who enjoy it most."

Most of us who ride in street cars and attend theaters and other crowded places wish that the price of perfumery could be put up so high that it would be prohibitive, and that the women and men whose "slice of happiness" consists in going about smelling to Heaven could be denied that malodorous joy. To use attar of roses is a breach of the peace. To disseminate patchouli is a crime that should be punishable by law.

However, that is another story. So is the instance of the girl typewriter who spends the proceeds of two days' work a week on her toilet articles. If a young woman prefers to put cold cream and rouge on the outside of her face instead of roast beef and potatoes on the inside, it is her own affair.

A girl will have her bit of ribbon if she has to go without bread to get it. She will shiver for lack of sufficient clothing to put the money in a string of imitation pearls. She will go without lunches through a whole winter to save up to buy a willow plume in the spring. She will sit up half the night, doing without the sleep and rest she needs, to make her silly lace-trimmed garments which have no wear in them. She puts her hard-earned money in flimsy silk stockings and paper-soled pumps that come to pieces at the first wearing, instead of good, substantial stockings and shoes.

Nor is the working girl the only sinner in this respect. Practically all women put ornaments and show before use. Give a woman a certain sum of money to furnish a house, and she will spend three-fourths of it on bric-a-brac and gilt chairs for which she has no earthly use, while she does without the things in the kitchen that would lessen her labor by half. She will have a brocaded sofa in the parlor that is too good to sit upon, although her family has not a single comfortable bed on which to sleep.

Then there is the woman who literally starves her family in order that it may make a show when it goes out on the street. She denies her children the milk and butter and meat that they need to make them healthy and strong, to put lace on their petticoats and fur on their caps, and she works herself into the grave and her husband into nervous prostration for the sake of living in a little better neighborhood and dressing a little finer than they can afford.

What They Would Get.

Men are far wiser in this respect than women are. A man is generally willing to seem what he is, and to live according to his means. If he is a working man he dresses like a working man, and he does not try to ape the appearance and clothes of millionaires; but every woman wants you to think that she has just strolled over from Fifth Avenue and left her limousine on the corner.

So she must have a dress of the cut of Mrs. Astorbilt, though she has to buy shoddy to do it, and she must change the style of her hat as often as Miss Croesus does, though she starves in the doing of it. It's all very sad and very foolish, and makes one realize that the thing that women most need to learn is the law of values.

If they would only take the necessities and leave the luxuries alone they would find that they had really gotten the luxuries too, for there is no luxury equal to being really comfortable. The girl who spends her two days a week salary on toilet articles would ascertain if she put that much money in good food that there is no cosmetic equal to health, no rouge that gives the color that does good red blood. Also that no perfumery yet devised by the chemist is so refined and dainty as the odorless odor, so to speak, that is the result of a plentiful use of soap and water.

And all women would find that if they spent their money for the plain substantial things they need, and left out the elegancies they crave, they would have a comfort of body and a peace and ease of mind of which they have never dreamed. The ache in our hearts and the gone feeling in our stomachs are the result of our having lunched upon a macaroon and a salted almond, instead of corned beef and cabbage.

The real reason why we all complain so much about the high cost of living is because we are spending our money on the frills of life instead of the substantials. We think we are bound to have automobiles and go to the opera, and when we've done that we haven't anything left with which to buy butcher's meat and groceries.

We should all be happy and contented if we had the courage to do without perfumery, as it were.

WITHIN THE LAW

A Powerful Story of Adventure, Intrigue and Love

SYNOPSIS.

Mary Turner, an orphan, employed in Edward Gilder's department store, is unjustly accused of theft and sent to prison. She is hounded by the police on her release, and finally goes to live with Joe Garson, a forger, and Aggie Lynch, a blackmailer, both of whom treat her with respect. Mary resolves to keep "within the law." She becomes the leader of a band of swindlers. Gilder's son, Dick, falls in love with her, and she marries him to be revenged on his father—and then finds that she is in love with him. Dick refuses to give her up, a demand made by his father, Mary disappears. Police Inspector Burke in an effort to aid the elder Gilder schemes to secure the arrest of Mary through "English Eddie" Griggs, a police informer. Garson plans to rob the Gilder home on a tip from Griggs. Mary hears of it and tries to prevent it, going to the Gilder home. Mary pleads with Garson to drop the robbery, and Dick enters.

Now go on with the story.

Copyright, 1913, by the H. K. Fly Company. The play "Within the Law" is copyrighted by Mr. Veiller and this novelization of it is published by his permission. The American Play Company is the sole proprietor of the exclusive rights of the representation and performance of "Within the Law" in all languages.

By MARVIN DANA from the Play by BAYARD VEILLER.

TO-DAY'S INSTALLMENT.

CHAPTER XIX.

Within the Toils.

The going of Garson left the room deathly still. Dick stared for a moment at the space of window left uncovered by the draperies now, since the man had hurried past them, without pausing to draw them after him. Then, presently, the young man turned again to Mary, and took her hand in his. The shock of the event had somehow steadied him, since it had drawn his thoughts from that other more engrossing mood of concern over the crisis in his own life. After all, what mattered the death of this crook? his fancy ran. The one thing of real worth in all the world was the life that remained to be lived between him and her. * * * Then, violently, the selfishness of his mood was made plain to him. For the hand he held was shaking like some slender-stalked lily in the clutch of the sirocco. Even as he first perceived the fact, he saw the girl stagger. His arm swept about her in a virile protecting embrace—just in time, or she would have fallen.

A whisper came from her quivering lips. Her face was close to his, else he could not have caught the uncertain murmuring. That face now was become ghastly pale. The violet eyes were widened and dull. The muscles of her face twitched. She rested supinely against him, as if bereft of any strength of body or of soul. Yet, in the intensity of her utterance, the feeble whisper struck like a shriek of horror.

He Shuddered.

"I—I—never saw anyone killed before!"

The simple, grisly truth of the words—words that he might have spoken as well—stirred the man to the deeps of his being. He shuddered, as he turned his eyes to avoid seeing the thing that lay so very near, mercifully merged within the shadows beyond the gentle radiance from the single lamp. With a pang of infinite pity for the woman in his arms, he apprehended in some degree the torture this event must have inflicted on her.

Frightful to him, it must in truth be vastly worse to her. There was her womanly sensitiveness to enhance the innate hideousness of the thing that had been done here before their eyes. There was, too, the fact that the murderer himself had been the man to whom she owed her life. Yes, for him, Dick realized with poignant sympathy, the happening that night was terrible, indeed; for her, as he guessed now at last, the torture must be something easily to overwhelm all her strength. His touch on her grew tender beyond the ordinary tenderness of love, made gentler by a great underlying compassion for her misery.

Dick drew Mary toward the couch, there let her sink down in a huddled attitude of despair.

"I never saw a man—killed before!" she said again. There was a note of half-hysterical, almost childish complaint in her voice. She moved her head a little, as if to look into the shadows where it lay, then checked herself violently, and looked up at her husband with the pathetic simplicity of terror.

"You know, Dick," she repeated dully, "I never saw a man killed before."

Before he could utter the soothing words that rose to his lips, Dick was interrupted by a slight sound at the door. Instantly he was all alert to meet the exigencies of the situation. He stood by the couch, bending forward a little, as if in a posture of intimate fondness. Then, with a new thought, he got out his cigarette case and lighted a cigarette, after which he resumed his former leaning over the woman as would the ardent lover. He heard the noise again presently, now so near that he made sure of being overheard, so at once he spoke with a forced cheerfulness in his inflection.

She Made No Response.

"I tell you, Mary," he declared, "everything's going to be all right for you and me. It was bully of you to come here to me like this."

The girl made no response. She lived still in the nightmare of murder—that nightmare wherein she had seen Griggs fall dead to the floor.

Dick, in nervous apprehension as to the issue, sought to bring her to realization of the new need that had come upon them.

"Talk to me," he commanded, very softly. "They'll be here in a minute. When they come in, pretend you just came here in order to meet me. Try, Mary. You must, dearest!" Then, again, his voice rose to loudness, as he continued. "Why, I've been trying all day to see you. And, now, here we are together, just as I was beginning to get really discouraged. * * * I know my father will eventually—"

He was interrupted by the swift swinging open of the hallway door. Burke stood just within the library, a revolver pointed menacingly.

"Hands up!—all of you!" the Inspector's voice fairly roared the command.

The belligerent expression of his face vanished abruptly, as his eyes fell on Dick standing by the couch and Mary reclining there in limp helplessness. His surprise would have been ludicrous but for the seriousness of the situation to all concerned. Burke's glance roved the room sharply, and he was quickly convinced that these two were in fact the only present spoil of his careful plotting. His face set grimly, for the disappointment of this minute surged fiercely within him. He started to speak, his eyes lowering as he regarded the two before him.

But Dick forestalled him. He spoke in a voice coldly repellent.

Burke Was Not Dismayed.

"What are you doing in this house at this time of night?" he demanded.

His manner was one of stern disapproval. "I recognize you, Inspector Burke. But you must understand that there are limits even to what you can do. It seems to me, sir, that you exceed your authority by such an intrusion as this."

Burke, however, was not a whit dismayed by the rebuke and the air of rather contemptuous disdain with which it was uttered. He waved his revolver toward Mary, merely as a gesture of inquisitiveness, without any threat.

"What's she doing here?" he asked. There was wrath in his rough voice, for he could not avoid the surmise that his shrewdly concocted scheme to entrap this woman had somehow been set awry. "What's she doing here, I say?" he repeated heavily. His keen eyes were darting once more about the room, questing some clew to this disturbing mystery, so hateful to his pride.

Dick's manner became that of the devoted husband offended by impertinent obtrusion.

To Be Continued To-morrow.

"She Looks Old" and Not Yet 40

Many women fade early, simply because they do not take proper care of themselves. They constantly overdo and overlook those ailments that if not checked rob them of all health and beauty.

At the first symptoms of a functional disturbance or an organic derangement, if women will only rely upon Lydia E. Pinkham's Vegetable Compound, that great woman's remedy for woman's ills, it will aid the roses to return to your cheeks, sallow looks depart, spirits brighten and backache and headaches caused by such troubles to be known no more.

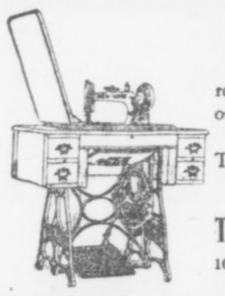

"NEW HOME"---1018-S

See this latest expression of present-day requirements and BUY it. Also NEEDLES, our make, for all machines.

We RENT---sale rebate---and repair. Try us.

Call, write, or use either phone.

The New Home Sewing Machine Co.

10 Equitable Bldg. (Hall and Edgewood Ave. Entrances)

WESTERN UNION

RECEIVERS NO. | TIME FILED | CHECK

TELEGRAM

THEO. N. VAIL, PRESIDENT

The growth of a Nation depends on its means of communication. Western Union with the Bell System has connected thousands of places not hitherto reached by telegraph.

THE WESTERN UNION TELEGRAPH COMPANY

FOR YEARS A SUFFERER---
NOW PERFECTLY HEALTHY

Mr. J. S. Callcutt, of 55 Wyman Street, Atlanta, Ga., has suffered for years with the worst form of stomach trouble, bloating, belching and constipation. While in search of relief, Mr. Callcutt has taken many different treatments, all to no avail. For weeks at times he was unable to work. Mr. Callcutt says he has not been able to undergo the slightest exertion for at least six weeks. At that time he called at Coursey & Munn's drug store and was advised to purchase one bottle of Quaker Extract. Now, after seven days, Mr. Callcutt reports that he feels better than he has in years, and last, he returned to work. He is loud, and justly so, in his praises and declares Quaker Extract is the best medicine in the world. It should be known by all that the Quaker Remedies are not cure-alls. If you suffer with lung or throat troubles, fever, private or contagious diseases, the attention of your family physician or specialist is necessary. Such cases will not be cured by Quaker Remedies; catarrh in any form, kidney, liver, stomach or bladder trouble, indigestion, constipation, try Quaker Extract at once, to-day. You will be most agreeably surprised at the astonishingly quick results. A great number of local people have already been cured and and every day more and more cures are reported.

Now, these are a few more good reports of the good the Quaker Remedies are doing. Why will you wait and suffer when you see your neighbors being cured all around you? If you suffer with any of the above diseases, call to-day at Coursey & Munn's drug store, 29 Marietta Street, and obtain Quaker Extract, $1, or three for $2.50. Oil of Balm, 25c, or five for $1. We prepay all express charges on all orders of $3 or over.

WALTER TRAVIS GIVES GOLF TIPS TO BEGINNERS

ONE of the star golf players of the country who is in constant evidence is Walter J. Travis, now in his 51st year, but still prominent among those who handle the golf club. He is the only American who has won the world's golf title.

Although he is considered at the present time as worth two or three youngsters in a tourney his quest for titles for the last several years has not been successful.

Travis did not take up the game until late in life, and then more to prove that golfers are made not born than for any innate liking for the sport.

In giving a few tips for beginners he says:

"The average professional lacks the faculty of imparting instruction, yet it is not unwise to occasionally employ a professional coach for the sake of inculcating style. The danger lies in wanting to attain a certain end and adopting the easiest way to get there.

"Consequently one must often unlearn and start afresh on correct principles. If you model your game on that of a first-class player of players, your improvement will be painfully slow, yet that is the surest method.

Form an Absolute Must.

"All good players work on the same basic principles, no matter how much their mannerisms may obscure that fact. The laws of motion are unchangeable, so a ball hit in the same way will always follow the same course.

"To actually duplicate a stroke however, is so difficult as to be almost impossible. It is human nature to always strive for the unattainable in golf, as in other things. Every player wishes to repeat the fine strokes that even the veriest tyro occasionally puts to his credit.

"I should say keep your head still rather than keep your eye on the ball. If the head remains right the eyes may almost be closed, unless one has a tendency to jerk. Practice keeping your head still in the sun's shadow.

"Retain some reserve force, i.e., keep within natural limitations. In short, don't press, for thereby in the end you will lose more than be gained. Keep your eyes on the place where the ball was before you struck. Don't ease up as soon as the sphere is hit. Keep up stream until your arms are on their upward journey.

"No one can rank high who is not a master of lofted approaches. There is no department which requires such a high degree of skill and the exercise of such sound judgment as approaching.

"Mere strength and direction must be supplemented with delicacy and discrimination not called for elsewhere in the approach putt, which is really an offshot. Approaching is the largest single element in winning a national championship.

"It is better to be an adept in putting than in driving. The simpler the means to get the ball into the hole the better. There is less risk to run up an approach than to pitch it.

Don't Grip Club Too Tight.

"To state the case epigrammatically: Don't look up too soon in your short game; don't hit too soon in your long game. Generally speaking, better results flow from gripping your club firmly, but not too tightly. Tightness sacrifices delicacy.

"In putting only the shoulders should enter into the stroke. As putting is largely mental, by humoring yourself you tend toward desired results. Every shot should be played with reference to the following one. By placing out of trouble don't put yourself in a worse place. In medal play avoid undue risks; in match play be governed largely by your opponent's score.

"Get as much solitary practice as you can on out-of-the-way holes instead of playing complete rounds. However, do not drive more than half a dozen balls consecutively, for muscles tire easily.

"Stop practicing a couple of days before a journey or championship. Play often against a somewhat stronger opponent.

Wan, Weary and Worn Out

If You Feel Fagged to a Finish and Utterly Used Up Here is Quick Relief.



S. S. S. Makes Your Blood Corpuscles Unite for Mutual Protection.

Half the people you meet complain of weary, languid feelings, jumpy nerves, and a wonderful desire to lay down and just quit. Most of these people have been using nerve tonics that unconsciously flare up the nerves only to die down again, as did the blood in their nervous systems. Real invigorating nerve strength is due to good blood, to healthful tissue building, to the proper nourishment of the cells. Impure blood accumulates faster than it can be replaced by the red arterial blood.

The nourishing value of the compounds in S. S. S. in creating new, rich blood essentially builded tissue, makes fats and starch of the finest, purest fats and starch of the finest.

If you feel played out, go to any drug store and ask for a bottle of S. S. S. Swift's Pure Specific. There is a remedy that goes at work in a rational, healthful way. It makes rich, red blood, wafting nerve force right and left, up and down and sideways.

You feel better at once, not from a stimulant, but from the force of enough rich blood to do the work of nature. Physical medicine just as active and just as timely as how a man who has been lost in the mountains, is about starved and comes across a settler just cooking a savory meal of some meat and vegetables. The hot nugget he gets at that instant is not more welcome than S. S. S. to make you feel better in just a few minutes. It is prepared only in the laboratory of The Swift Specific Co., 157 Swift Bldg., Atlanta, Ga., send for their free book telling of the many strange symptoms that afflict those humble beings by reason of impoverished blood.

GEORGIAN SPORTS COVERED by EXPERTS

Silk Hat Harry's Divorce Suit :: ::

Copyright, 1913, International News Service.

Hot!!! How Could the Judge Stay at Home!

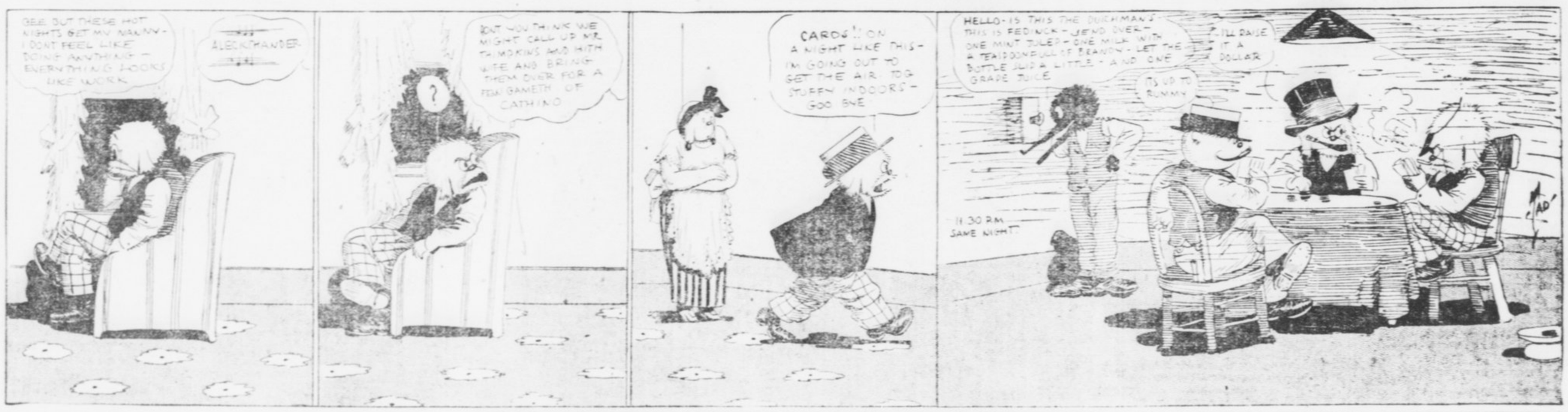

Rowing Coach Must Study His Men

Success Due to Training Methods

By Charles E. Courtney.
Famous "Grand Old Man" of Rowing and Coach of Successful Cornell Crews.

NEW YORK, June 5.—The unqualified success or the complete failure of a year's work for an intercollegiate crew as well as for its coach is decided in less than twenty minutes.

To the old trainer, who sees crew after crew, year after year, labor through those four grueling miles, the winning or losing of a particular race means little in comparison. He has done his best—there are other races and other years to come. His all is not lost because one crew runs into a buoy or is nosed out in the final quarter.

But for the oarsmen it is different. They are nerved up to the highest pitch. For most of the men it is their first or second race. They have worked and studied a year—some of them two or three years—and this is the culmination. They have put aside pleasures and ambitions. In the midst of the complex college social world, of which they are scarce a part, they have lived in the little monotonous daily cycle known only to men of the crews.

If the crew wins, all this has been worth while. But if it loses—well, we've all been young once and we know what it meant when we lost the thing our immature mind craved to have more than any other thing in the world.

It seems different now when we view in the perspective. But at the losing we could see little glory in the sympathetic counsel of our elders extolling the unquestionable benefits to the loser in a fight well fought.

One of the greatest problems of the rowing coach is to keep race-day fears from "getting on the nerves" of his men. And it is no easy problem during those last days at the isolated training camp.

The men are trained to a fine edge; one thought is uppermost in their minds, and they are susceptible to the slightest influence. Physical perfection is of course necessary, but even more essential is the proper condition of the oarsman's mind. Nervous tension in a race is a mighty good thing, but a chaotic nervous condition of the mind is disastrous.

Psychology has won more than one boat race. I was asked the other day to what particular quality I attributed my success as a coach, and I answered without hesitation: "Ability to read young men."

No father ever watched the mental growth of his son more carefully than I study the effect of the training on the boys who row for Cornell. I suggest and lead their thoughts as carefully as I train their bodies, for when they "leave off" the shell for the final test, the condition of their minds will win or lose the race.

What do you suppose the Cornell crew men were talking about as they were lying on their oars at the starting line at Poughkeepsie a few years ago? An animated discussion was going on in the boat, and I asked about it after the victorious eight was safe on the train bound for Ithaca.

Argument About Dinner.

"Why, we had a big argument about where we would eat to-night," said the serious little coxswain. And he went on to explain the merits and demerits of the various possible restaurants in the vicinity as they had been brought out by the men.

That crew was in the right frame of mind.

The rigorous training affects each oarsman differently. There is a veteran in the Cornell "varsity now who will lie down and sleep peacefully on the morning of the race, then there are others who get so nervous even days beforehand that it takes all the ingenuity of the coach to prevent them from going to pieces. When a man commences to get tired of the race or when his mental condition becomes slightly abnormal it takes skill to handle the situation.

A few days before the Poughkeepsie regatta last year the stroke suffered undoubtedly from the sight of breakfast and refused to eat.

"Suppose you eat, and I have coffee this morning," I ventured. He had not been drinking coffee, but the idea of a cup with the coach appealed to him. We each had two cups and he ate a hearty breakfast after this little break in the routine.

Many are the tricks of a rowing coach to keep the men's minds away from rowing during the idle hours in the training camp. The actual training is reduced to rowing is about two hours, and the men sleep from 10 p. m. to 7 a. m., with an extra nap in the afternoon. But there is still left for "worry."

Cornell's camp at Poughkeepsie was peculiarly favorable last season in regard to the latter. Just across the river on the Hillside back from the river. Yet I am glad that we are to be back again at "The Oaks" this year, where the men can watch the other crews row, take an interest in the shipping and speculate as to whether the engine number of the next passing train will be odd or even.

"Dummy baseball," which resembles the indoor game, was once popular at the river training camps, but after a "varsity captain at one of the camps sprained his ankle in this game shortly before race day croquet was substituted as a safer diversion all along the river.

All forms of parlor games are played—cards and checkers being the most popular. At the Cornell camp we do not allow gambling, for there is nothing that will demoralize young men so quickly as gambling, especially poker, but not for money.

Taunts His Charges.

One year they sent to Poughkeepsie for a bushel of hickory nuts. These were apportioned out as money, and a lively poker tournament was begun. By dint of much persuasion they finally got me into the game, and at the end of the tournament I had the bushel of nuts. Every night after supper I would bring out the basket and crack and eat a few nuts, much to the discomfiture of the onlookers.

All these things help to relieve the monotony of the long June days at the camp, and coaches are always racking their brains for such harmless diversions.

We are fortunate enough to have a phonograph at the Cornell camp, and that helps to pass away the evenings. Last year, whenever I came round, some one would always start "Gratitude" on that rasping machine. This year I suppose they will be joshing me with "Here Comes My Daddy Now," or some such diverting melody.

At some of the camps newspapers are permitted only after the evening's news has been clipped, the coaches fearing the effect of criticism. But the Cornell men are allowed to read all about themselves and about the other crews as well. They are also told the exact time they have made in each trial.

Every evening at the dinner table my record book, in which are the times and rating for the crew that day, is passed around the table. Thus when a Cornell crew awaits the starter's gun, the men know just what time they can make over the course, also the times which former winners have made, and they can tell pretty well what their chances are in the absence of the unexpected.

There are no secrets between the oarsmen and myself so far as the way they are rowing is concerned, and I maintain this attitude right up to the day of the race. Then they can figure out their chances as well as I.

In comparison with the work of the oarsmen at other universities or with training ideas of a quarter century ago, the work of the Cornell crew men is light. I truly believe that they do less actual work than the oarsmen at any other university. They take no exercise aside from rowing once a day in Ithaca and twice a day at Poughkeepsie.

Contrary to a very popular fallacy, they do not walk up those Ithaca hills. How often do we read that Cornell's aquatic success is due to the hills of Ithaca. We have a special car to take the oarsmen from the boathouse up the hills to the training table after the day's practice.

They never take long distance runs or any form of gymnasium work. I give them plenty of long distance rows and let it go at that. I never could stand those things when I was in training, and I don't believe they are good for the young men now.

We row twice a day at Poughkeepsie more to pass the time away than for any other reason. As far as training is concerned, I would rather have them row but once a day, for in fact our real training period is about over when we appear on the Hudson. Only the finishing touches are yet to be put on the combinations.

The chief points in favor of the second trip are that it is another break in the monotony of the day, and that it gives the men an opportunity to get on the river in the afternoon at the liveliest time of the day and see the other crews and water craft.

The Birth of Atlanta as told by pioneer women—an article that everybody will want to read. Published exclusively in The Sunday American.

TRUSSES

Abdominal Supports, Elastic Hosiery, etc. Expert fitters; both lady and man attendants; private fitting rooms.

Jacobs' Main Store
6-8 Marietta St.



CHRISTY MATHEWSON'S BIG LEAGUE GOSSIP

THE Western invasion in the American League should bring out some interesting baseball within the next two weeks. It is common gossip on that circuit that the Cleveland team is a much bigger winner on its home grounds than away on the road. The present trip should show whether this is true. With Birmingham's pitchers, and the club hitting as it is, there is no reason why it should not be just as big a winner in the East as the West. The Cleveland club looks like a strong one to me, and the Athletics are worried by the showing it is making. They fear the excellent pitching the Philadelphia club being none too strong on the twirling itself.

• • •

STILL, I do not see how the Athletics can be beaten out. They are playing at their old-time speed now and should pick up on Cleveland during their long stand at home. Outside of the Naps, "Connie" Mack's team will be playing the easy Western clubs, while the only soft spot Birmingham will find in the East will be in New York. The series with Philadelphia, Washington and Boston will all be hard ones. The Naps have made all these gains without Lajoie, and with him back in the game the aggregation will be greatly strengthened, as the return of Wagner braced up the Pirates.

• • •

THE Boston Red Sox are still off color, although they have shown flashes of better ball recently. The failure of their pitching staff has been largely responsible for the poor showing. None of the pitchers who looked so good in the world's series have been able to win consistently this spring. Even "Smoky Joe" Wood has not been smoky. When their pitchers come around in shape, as they are bound to do, Boston will do considerably more winning, but I do not believe the Red Sox have a chance for the pennant. There are too many other high-class ball teams ahead of them in the competition now.

• • •

THE White Sox have made a good showing, better than was expected of them, and may come through and score a lot of managers before the race is over. Their pitchers are displaying grand form, even without the aid of "Ed" Walsh. White, Russell, Benz and Scott have all pitched good ball. Pitching has been a big factor in the races in both leagues so far this year, the clubs with the twirlers getting the early starts, with the possible exception of the Athletics.

• • •

DETROIT and the New York Americans look hopeless. Somebody said the other day that the only reason they are keeping a club in Detroit is to give Cobb a chance to see how high he can bat. Chance realizes he will have to tear his club down and build over again. He began by trading Chase. His task is a tough one.

(Copyright, 1913, by the McClure Newspaper Syndicate.)

NATIONAL COMMISSION PASSES NEW SALARY RULE

CINCINNATI, June 9.—The National Baseball Commission promulgated a new rule yesterday which clearly defines the salary obligations of a club to a player whose services are released by the club after the commencement of its contract period.

The new rule reads:

"A club which after the beginning of the terms of its contract with him, releases the services of a player to a club whose championship season had not commenced, must pay him at the rate of his canceled contract up to the date his salary starts with his new club, provided he promptly reports to and gives service to the club to which he is transferred."

WOLGAST RULES 10 TO 8 FAVORITE OVER DUNDEE

LOS ANGELES, June 9.—Ad Wolgast, former lightweight champion, to-day ruled a 10 to 8 favorite over Johnny Dundee, the New York featherweight.

The two meet at Vernon on Tuesday night in a 20-round bout.

FULL OF SCABS

What could be more painful than the continuous [illegible] of this letter from a R. F. D. carrier, Walton, Ky.:

"We have been using your Tetterine. It's the best on earth for skin ailments. Mrs. D. C. Hart was a sight to see. Her face was a mass of scabs. Tetterine has cured it."

Cured by Tetterine

Tetterine cures eczema, ground itch, ringworm and all skin troubles. Its effect is magical.

50c at druggists, or by mail. SHUPTRINE CO., SAVANNAH, GA.

TENNIS BIGGER STRAIN ON MAN THAN FOOTBALL

THERE was once a United States tennis champion named Robert D. Wrenn. Wrenn was also at one time a famous football player, in the days when there were 35-minute halves to that game. And in speaking of the two, Wrenn once said:

"There is no comparison in the strain the two games put upon the body. It is much easier to go through two 35-minute halves of football than to play a five-set championship match of tennis."

"To be sure, the game can be played in a lazy, lackadaisical manner. But it isn't really tennis.

• • •

"MANY young players begin too strenuously. The first spring day on the courts calls invitingly for a good long afternoon's sport. Result—getting overtired.

"Now the overtired player goes right at the game the second day. He won't rest. He won't give his tormdown tissues a chance. Result, a poor game of tennis, not only then, but for weeks afterward!

"The right way to play tennis is to start in easily. Don't play more than two sets of singles and one of doubles the first day out. Don't play those if you feel tired after the first or second set. It is not an indication of weakness but of strength to stop before you have had enough. Should you see McLoughlin present United States singles tennis champion, come out to play for the first time this spring, you would probably be amazed at his tactics.

• • •

"SHOULD you watch Larned, the wonder of the tennis world, at his first practice, you would be bitterly disappointed. Both of these men will pay no attention to the small matter of being beaten. They will just jog about the court, hit the balls easily, care not a whit if some one plays them off the court. They will just 'get their eye on the ball' 'just get the feel of the racket' and while doing so begin that conditioning of the body by practice which makes it possible for them, later on, to play five sets of singles and three of doubles in a day, six days' hard fought tennis tournament."

White City Park Now Open

606 SALVARSAN
914 Neo Salvarsan



The two celebrated German preparations that have cured permanently more cases of syphilis or blood poison in the last two years than has been cured in the history of the world up to the time of this wonderful discovery. Come and let me demonstrate to you how I cure this dreadful disease in three to five treatments. I cure the following diseases or make no charge. Hydrocele, Varicocele, Kidney, Bladder and Prostatic Troubles, Ulcer, Manhood, Stricture, Acute and Chronic Gonorrhea, and all nervous and chronic diseases of men and women. Free consultation and examination. Hours, 9 a. m. to 1 p. m. Sunday 9 to 1.

DR. J. D. HUGHES
16½ North Broad St., Atlanta, Ga.
Opposite Third National Bank.

"CHICK" GANDIL HASN'T DROPPED BALL IN YEAR

WASHINGTON, June 9.—Washington baseball fans are pointing out that Walter Johnson is not the only record holder on the local team. "Chick" Gandil, who one year ago this month began playing first base for the Senators, has never dropped a thrown ball in all that time, except when the throw was so wild it pulled him off the bag. This is believed to be a record for accuracy in fielding.

FOOD FOR SPORT FANS

By GEORGE E. PHAIR.

STEVE.

Time was when a middleweight fighter could fight.
And he battled with never a care.
He walloped the smoke and he wallloped the white,
And he fought like a man who was there.
And somebody got him one calm summer day,
And he went with a smile on his brow.
He battled his battles and went on his way,
But where is a middleweight now?

It is said that Bill Steen, of the Naps, can do needlework in addition to his pitching. Having listened to various baseball magnates, we have a hunch that Mr. Steen is a mere novice with the needle.

Mr. Goux sails this week for home, despite various challenges from Mr. Burman. In other words Mr. Goux refuses to fall for any goux-goux eyes. We sprang this simply to prove that we ain't got no sense of humor.

Every time we read that there are motorcycle races on the program we are sore over the fact that we ain't a motorcycle man. And then when we think it over we ain't.

One who is versed in pugilistic lore is not surprised to learn that Willie Ritchie refuses to make 133 ringside. One who is not versed in pugilistic lore does not care a whoop. So why should we waste any more space on it?

THE GLADIATOR.

It is the bar-room roustabout,
Who cleans around the house,
Occasionally, when not too big,
He takes a husky short-arm dig
At some half-conscious souse.

It is the needy manager
Who takes him into camp,
And borrows trunks and fighting shoes,
And, lo! In all the sporting news:
"'Death' Jones, the new White Champ!"

The Birth of Atlanta as told by pioneer women—an article that everybody will want to read. Published exclusively in The Sunday American.

Ask for a bottle of that PURE Wholesome palatable drink

Ko-Nut

When At The Ball Park

Or elsewhere. It always tastes good, quenches thirst and relieves that tired feeling.

Only 5 Cents a Bottle

Made by
The Red Rock Company,
ATLANTA

FOXHALL KEENE DISCUSSES THE POLO CONTEST

By Foxhall Keene.

(Captain of the American Polo Team.)

NEW YORK, June 9.—Before I take up the discussion of teams which will meet in the approaching contest I want to repeat what I have said in recent interviews—that the changes made in the line-up of the squad were not due to friction or to trouble of any sort, and rumors to that effect are absolutely without foundation.

The changes were made by those in charge not only with the consent, but at the urging of the parties concerned, in the belief that it will further the common cause and we know all are working together with the one hope and ambition to keep the polo cup in America.

Speaking for myself I can say that I did not want to have anything to do with the game at this particular time on account of the recent death of my father, but Mr. Whitney and the other members of the team finally prevailed upon me to re-enter the lists and now that I am in I shall do my best to bring about the defeat of the English.

Will Put Up Hard Fight.

I hope and believe that our team will be able to give a good account of itself in the match and if we are defeated I am pretty sure the Englishmen will know they have been in a fight.

I am inclined to believe that the old team was not up to the form it has shown in past years, and perhaps Mr. Whitney held it together on account of old friendships longer than he might have done.

Mr. Whitney is one of the greatest players the game of polo has produced in 20 years and his passing from the team at this time must be viewed with real regret.

Larry Waterbury was certainly as good a back as the world has ever seen. He played No. 1 on the team that Mr. Whitney took to England, and he played it brilliantly, though the English team at that time was rated rather poor.

Monte Waterbury has not been well for some months and his game has not been the phenomenal game of past years.

Betting Favors Englishmen.

The betting is against us and the popular feeling seems to be that the Englishmen have the stronger team, but in spite of that and in spite of the fact we have been given a very short time to prepare ourselves, I am confident that America will not be ashamed of her representatives when we take the field against the mother country.

The English squad have an extraordinary array of ponies. We can not deny that they outpony us to some extent, but in addition to Mr. Whitney's string, Mr. Prince, of Boston, who owns a very fine stud, sent his ponies to New York by special train and we will all have them to depend on.

We have but a small handful of polo players in America,"—by which I mean only a few men who have gone in for the game strong enough to become experts, whereas England not only has England, where the game is older and more popular than here, to draw upon, but India as well, and in India every other man is a good polo player.

It is therefore great credit to our small handful that we have been able to produce squads that have at times beaten the best teams produced by the British and that have always given a good account of themselves.

English Ponies Are Good.

From what I have seen of the Englishmen I might say that their hitting is uniformly fine and the ponies are very good, but they were not being tackled, and a team always looks pretty good when it is not being opposed.

In drawing a comparison between American and English methods of playing polo it seems to me that the Americans have been more ambitious for the past 20 years. The Englishmen are rather orthodox in their general style, while we have all kinds of strokes. They have some that they play best, but there is always more variety to the Americans.

There are really no new ways of playing polo and few new angles to be developed. Naturally I have certain theories of my own in connection with the game as has every polo player, but this is hardly the time to exploit them.

BURMAN DISAPPOINTED BECAUSE GOUX SAILED

NEW YORK, June 9.—Bob Burman, the dare-devil automobile racer, who is in town to-day, was quite disappointed to find that Jules Goux, the Frenchman who won the 500-mile speedway race at Indianapolis, had sailed Thursday for France.

Burman came here to challenge Goux to a 500-mile race either at Indianapolis or New York for a side bet of from $5,000 to $20,000. Burman announced that he will now cable his challenge.

THIRD ONE-HIT GAME OF SEASON BY YOUNGSTER

SUPERIOR, WIS., June 9.—Rube Schauer, the sensational young pitcher for the Superior Northern League club, at Grand Forks yesterday pitched his third one-hit game of the season, Superior winning, 5 to 1.

Schauer twirled a one-hit game early in the season and another a couple of weeks ago at Superior, thereby attracting the attention of several big league clubs, including the Chicago Nationals. This is his first year in organized baseball.

AMATEUR WILL COMMAND SIR THOMAS' CHALLENGER

LONDON, June 9.—Sir Thomas Lipton is said to have settled upon Captain W. P. Burton as the man to command his challenger when it meets the American defender in September, 1914.

Captain Burton is one of the best known yachtsmen in European waters and has sailed the seas for over 30 years but is an amateur.

KEARNS BEATS DAVIS.

BUFFALO, June 8.—Soldier Kearns, of Brooklyn, won in ten rounds last night over George (Kid Bound) Davis, of Buffalo, before the Queen City Athletic Club here.

GEORGIAN SPORTS COVERED by EXPERTS

There's Nothing Like Paying in Advance and Saving Trouble :: :: By "Bud" Fisher

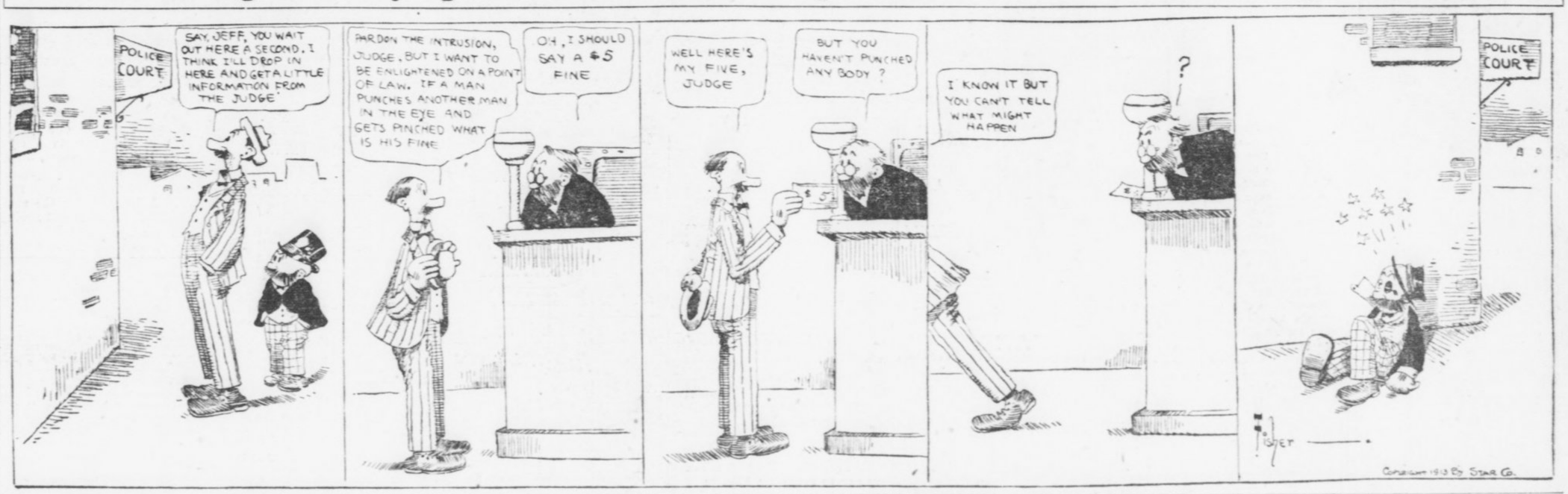

SUNDAY BALL OUT WEST IS THREATENED

THE pendulum seems to be swinging backward. Once the West, young and free from old religious intolerance and superstition, was the bulwark of Sunday baseball. Now we have bills in the Legislatures of Missouri, Kansas and California to prevent playing the game on Sunday, while in the East, even in straitlaced, Puritan New England and in the South, we have a movement that may be called almost general, to permit it.

The instances cited of efforts at restrictive legislation in the West, however, are not to be taken seriously, and on the whole the advance toward that measure of liberty whereby the American citizen may have the right to exercise his own conscience as to what he shall do on any day of the week is making great progress.

In New York it extends, so far, only to the introduction again in the Legislature of a bill permitting amateurs to play. In the Capital City of Georgia, the chief of police has so far advanced out of the shell of Southern conservatism to permit himself to be quoted to the effect that he believes in allowing Sunday ball for amateurs and children, though why he should conclude that what may be good for children is wrong for grown men is not clear.

* * *

IN Massachusetts a bill has been introduced "to permit games and recreations after 1 o'clock in the afternoon of the Lord's day," and the league officials and club owners of the New England League are making an active campaign for its passage. It will permit playing of the "professional" game that fanatics seem to so much dread, though they have always been ready enough to enjoy it on week days when passes were issued to them. President Murnane, of the New England League, says the only salvation of his league is in Sunday ball. The population of the mill towns of New England is kept "bound" long hours to its task during the week, and Sunday is the only possible day for recreation. The New England circuit in population is almost Class A, yet because of the employment conditions of that population and the denial of Sunday games, its attendance figures can scarcely match those of some of the more prosperous Class D circuits of the West.

* * *

IN New Jersey an effort is being made to secure the passage of a law that will take the ban off Sunday games. With the usual inconsistent enforcement of the blue Sunday laws, some New Jersey cities are permitted to have games on Sunday, while others are not. The law is thus made a farce and the argument is that it would be better to have it repealed altogether.

The latest note concerning the progress for a more liberal Sunday comes from Philadelphia, where a bill has been introduced in the City Council to legalize Sunday ball, and if it passes, it is said both the American and National League teams will take advantage of the opportunity to play Sunday games.

398 MEN TAKE PART IN TRACK MEET AT MADISON

MADISON, WIS., June 9.—The greatest group of college athletes in the history of Western competition to-day are here awaiting the signals which start the conference track and field meet billed for this afternoon. Seventeen schools are represented in the gathering, with 398 entrants. The colleges in the running include every member of the "big nine," and in addition to these schools are Drake, Ames, Kansas, Missouri, Notre Dame, Oberlin, Wabash and California.

Because of the weakening of the California team, which lost four of its star performers, the conference rules, Missouri is favorite, with Illinois second choice.

CITRON FOULS M'GUINNESS.

NEW YORK, June 9.—Seeing the had no chance to win in their ten-round bout last night, Sam Citron, heavyweight, landed a foul blow on Frank McGuinness in the fourth round. McGuinness fell to the floor groaning, and the referee, declaring the foul deliberate, gave the fight to McGuinness.

Jackson's Clout a Record One

Longest Homer, Says Sam Crane

By Sam Crane.

NEW YORK, June 9.—Joe Jackson's home run wallop over the roof of the right field wing of the Brush stadium last Monday was a marvel.

There were two other circuit clouts made, but while they were hard hits, they were not patches on "Jolting Joe's" job that cleared every sky high obstacle in the Polo Grounds and in the immediate neighborhood for miles around. The ball landed somewhere. There is no doubt of that, for Sir Isaac Newton's statement that everything that goes up must come down is still considered sufficient authority to bank on even in these baseball days when "up in the air" is considered a permanent ascension.

Yes, siree, Joe Jackson's wonderful gallop was a record breaker. It was the longest drive ever made on the Polo Grounds, either to right field, center field or to left field. Buck Ewing is given credit for smashing the longest hit ever made toward the Harlem River. That was in the days when the left field was known as "Burkeville," that euphonious title being derived from "Eddie" Burke, once a Giant left fielder, who played the sun field without the aid of smoked glasses or a net, and never missed a fly ball, so 'tis said, or a high one, either.

Opinions Differed.

There are various opinions as to where the ball went over the left field fence that Buck soaked so far. But it was made in the Players' League days of 1890, and sailed over the outer bulwarks at about where the present 25 cent pen is now located.

"Some drive," you young fans of the present day may say, but in those good old days there were some sluggers—consecutive wallopers, I might say, like "Babe" Anson, Roger Connor, Dan Brouthers, Sam Thompson, Ed. Delehanty, Mike Tiernan and others, who, if they didn't make a home run a day, were ashamed to go to the captain's office and draw their half monthly stipends.

"Home Run" Baker has made quite a "small" reputation since those days by smashing out homers off Mattly and Rube and they possibly earned more fame than the lengthy limbs of the old-time batsmen, but only for the reason that they figured as winning clouts in world championship contests and not because they were the real thing in drives.

Why, I have seen Ed. Delehanty clout a ball so far over the present left field wall on the Phillies' grounds in Quakerville that make the home runs made by Cravath and Magee this year on the same grounds look like bunts.

Thompson Made Long Clout.

In Cincinnati I saw Sam Thompson hit the ball so hard and far that the home run smasher of Beecher, Bates and other long-hitting Reds of the present look like handle hits.

I have witnessed Anson make home runs in Chicago off wild pitches that would make the fourhag drives of Schulte and Zimmerman look like mere infield pop-ups.

Mike Tiernan lifted the ball once over the right field fence on Manhattan Field into Brotherhood Park (now the Polo Grounds). That historical hit of Tiernan's, too, was a famous 11-inning pitching contest between the two star pitchers of that time (1890), and the spot where the ball went over the fence was marked by a small American flag for several years. Even the Harlem small boy revered the wallop so much that no didn't steal the flag.

I have seen—well, all those great hits and many more—but I will come down to earth now and take off me hat to Joe Jackson, of the Cleveland's for making the longest one I ever saw—and that was Monday.

Doubt About O'Rourke's Hit.

Jim O'Rourke has heretofore been credited with making the longest smash, but there is a doubt on that record. Jim hit the ball over left field fence on the present Boston Braves' grounds, and the ball never stopped going until it landed in Providence, R. I. The ball went into the express car of a through train from Boston to Providence that didn't stop until it got to the Rhode Island capital.

There is a history connected with Jackson's smash. A small boy recovered the ball somewhere down in Harlem on a side street and hearing about the record wallop—(Why, Harlem was full of it) brought the ball back to the Polo Grounds and showed it to Joe after the game.

Joe paid the youngster a ten-dollar note for his prize—and it was well worth the money. It is a memento of the longest hit ever made.

RINGSIDE NOTES

Johnny Kilbane, champion featherweight, is in Oakland with his wife, two babies, trainer and manager to begin preparations for his invasion of the ranks of the lightweights. Kilbane will take on Jimmy Fox for a ten-round bout on June 16.

* * *

Jim Savage writes from New York that he is getting in great shape for his ten-round engagement with Jim Flynn, at the Auditorium-Armory here on June 11. Savage says he is boxing with George Rodel and Soldier Kearns daily. He will be here in a couple of days.

* * *

Danny Morgan, manager of Savage, is keeping a close watch on his protege. Danny is afraid Savage is too fond of a lacing, and then expects to take the clever heavyweight to the coast for a whirl at Gunboat Smith or Jess Willard.

* * *

Johnny Dundee, the New York featherweight who is matched to fight Ad Wolgast at the Vernon arena on the night of June 16, has accepted an offer to box Tommy Dixon, in a ten-round battle at Albuquerque, N. Mex., on July 4. Wolgast and Dundee are scheduled to go twenty rounds.

* * *

St. Louis is after Charlie White for a match with Harry Trendall. The bout was offered the Chicago featherweight yesterday, weight to be 122 pounds at 3 o'clock. Nate Lewis, manager of White, wired back he would accept if the men weigh in at June 18 is the date set for the match if it is closed.

* * *

Ad Wolgast has signed for a twenty-round fight with Ted Watson, a California lightweight, for June 23, according to the announcement of a San Francisco athletic club. The match will be 122 pounds ringside.

* * *

George Chip is the latest boxer to camp on the trail of Frank Klaus. Jimmy Dime, manager of Chip, writes from Pittsburg that he would be tickled to death to get a match with Klaus for Chip, and thinks Chip would prove a winner.

* * *

Ty Meyer Tries succeeds in trimming Soldier Bill to the satisfaction of the fans on June 13 he is to seek a bout with Kid Young. Pries says he is to train faithfully for the Britt go, so as to be in the pink of condition. Meyer figures that a victory over Spider will put him in line for some good matches around here.

* * *

Requests for tickets for the big boxing show to be staged at the Auditorium-Armory are already piling in. Fans are aware of the fact that the show ever staged in Atlanta will be pulled off on June 13, and do not want to miss the treat. Tickets will be placed on sale in a couple of days.

* * *

A match was arranged yesterday between Jack Dillon and Tony Caponi to be staged at Winnipeg on June 16. The men are to make 158 pounds and battle twelve rounds.

* * *

George Genaris, the well-known Greek sportsman, wishes to announce that Jimmy Grant is still on the fighting map. George says that Jimmy is at present on his farm at Jacksonville, Fla., keeping himself in great shape. Jimmy expects to start on a busy campaign soon.

* * *

Grant has issued a challenge to the winner of the Meyer Prieg-Jimmy Britt set-to. Genelis says he will back Grant against either boy for $200. Grant is certainly entitled to some good match.

* * *

"Wildcat" Ferns and Patsy McIntyre will clip the packed mitts for a scheduled 12-round go at Winnipeg, Man., on Saturday night. The bout is billed for the middleweight championship of the world.

* * *

Jack Brisco and Jimmy Duffy will meet for 10 rounds at Buffalo on June 16. They fought last week, Brisco being disqualified in the sixth round, Duffy claiming a foul.

* * *

Jimmy Walsh, of Boston, has signed to meet Mike Gibbons, the Canadian middleweight, over the 10-round route at the Auditorium-Armory here on July 4. Plans are being made to hold the bout in one of the baseball parks. Kilbane and Walsh ought to be a big one-year set.

* * *

Pal Moore and Pete Hennessy clash at Winnipeg to-night at Winnipeg, Can., Saturday night.

Riggs Resigns as Athletic Leader

CLEMSON COLLEGE, June 7.—At a recent meeting of the Clemson College Athletic Association, President W. M. Riggs after about 15 or 17 years of continuous service in the capacity of president of the association, refused re-election. Dr. Riggs is the father of athletics at Clemson and has always given much time to the development of the various sports, especially to football. He will continue to give his hearty support to all college sports, but his regular duties will prevent his serving as president of the association.

The following officers and managers were elected for the next season: Dr. F. H. H. Calhoun, president; R. B. Ezell, vice president; Prof. J. W. Gantt, secretary and treasurer; J. B. Douthit, manager of the football team; C. B. Iler and S. W. Hutto, assistant managers; H. H. Pressley, manager of the baseball team; H. W. Bristol and S. M. Richards, assistant managers. K. G. Caughman, manager of the basket ball team; J. B. Glover and G. C. McDermis, assistant managers; A. P. Lewis, manager of the track team. L. LeGrand and R. J. Odom, assistants. J. W. Erwin, manager of the tennis team; M. R. Stender, chief rooter; R. B. Eaves and F. J. Jervey, assistants; J. N. McBride, historian.

Clemson has a good football schedule, as the following will show. October 4, Davidson, at Clemson; October 11, University of Alabama, at Tuscaloosa; October 18, Auburn, at Clemson; October 29, University of South Carolina, in Columbia during fair week; November 1, the Citadel, in Charleston; November 8, University of Georgia, in Athens or Augusta; November 15, Mercer, at Clemson; November 27, Georgia Tech, in Atlanta.

Gandy is captain of the football team, and Webb is captain of the baseball team.

BASEBALL

Diamond News and Gossip

A new baseball record was established yesterday in the game between the Scranton-Syracuse teams at Scranton, Pa., when only one ball was used throughout the entire contest.

* * *

Hal Chase, who, after eight years on the Yankee payroll, was traded to the White Sox last week, was expected to appear in the White Sox uniform in the afternoon on the Polo grounds when his former teammates goes against his old teammates.

* * *

In their four-game series against the Tigers the Athletics secured only 35 runs and 51 hits—an average of nearly ten runs and thirteen hits per game.

* * *

Seaton, the Phillies' star twirler, held the Pirates safe at all times yesterday, and as a result the Philadelphians landed another victory.

* * *

Lewis' double in the twelfth inning that sent Speaker across the plate, won the game for the Red Sox from the White Sox yesterday.

* * *

Jackson, of the Naps, got three hits out of three times at the bat yesterday, giving his batting average a still further boost. Ty Cobb, his swatting rival, grabbed two hits out of four times up.

* * *

It has been estimated from information gathered in the different betting places in New York that at least $500,000 has been wagered in that city on the result of the baseball races. The Giants in the National League and the Athletics in the American League have been the big betting favorites from the start of the season.

* * *

The Yankees evidently intend establishing a record that will never be equaled or broken. By dropping a 2 to 1 game to the Naps yesterday they registered their seventeenth straight defeat in their home grounds. Fans are thinking of building a big fireworks celebration as soon as the Yanks open with their first game on the home grounds.

* * *

The Athletics yesterday garnered their twelfth straight victory and the Naps have annexed a record of thirteen victories out of the last fourteen starts.

* * *

One and one-half full games, or 50 percentage points, separate the Naps from the first place Athletics to-day. The Naps open their four-game series with the Red Sox and Athletics engaged the Browns in combat to-day.

* * *

The Cubs made twelve hits yesterday against six for their rivals, but the Braves bunched their safeties and won 5 to 4.

* * *

Walter Johnson, of the senators, was back in form again yesterday with the result that the Senators won over the Detroit Tigers, allowing but four scattered hits.

* * *

Just how both teams are tearing the American League wide open and leaving all others out of the running is shown in the following table, which gives the standing of the clubs in the American League to-day:

	Won	Lost	Pct.
Athletics	34	15	.694
Naps	32	17	.653
Red Sox	29	20	.592
Tigers	28	21	.571
Yankees	25	24	.510
Senators	24	25	.490
White Sox	20	28	.417
Browns	19	29	.396
Cubs	18	30	.375
Red Sox	16	32	.333

INVASION ABROAD BY U. S. GOLFERS IS SUCCESSFUL

By "Chick" Evans.

PERHAPS the readers of The Georgian will remember a little biography of a golfer which appeared in this paper a few months ago. In that slight sketch I endeavored to give the golfing history of a young player, who, although not well known in the West, was champion of an Eastern State and had made a creditable showing in the National at Wheaton. Although he tied for the last place in the qualifying round with Herreshoff, he won the playoff, and his subsequent game in the tournament led me to class him as one of the most promising players in America. I defeated him in the third round of that event and I have respected his game and appreciated my good fortune ever since.

This young player, Heinrich Schmidt, of Worcester, Mass., has attracted the attention of every American golfer by his recent good showing in the British amateur championship. There is no qualifying round in this event; the matter is arranged by drawing a certain number of byes determined by the number of entrants. Mr. Schmidt did not draw a bye, however, but played through five successful rounds and was defeated by Harold Hilton in the sixth round by one stroke on the nineteenth hole. His opponents in the other rounds were golfers of the first class, among them a former British champion and the man who defeated Hilton last year. We have only meager accounts of the event, but Mr. Schmidt's record is certainly an enviable one.

Another American Makes Showing.

I had many letters from Mr. Schmidt last winter and spring, urging me to join the little party of Americans in the trip abroad, but business kept me at home. He went unheralded and no hint of his practice scores reached us, but the result of his going was made golf history.

Harold Weber, of Toledo, Ohio, another American competitor in the British amateur, also made an excellent showing. This surprised none of Mr. Weber's Western friends, for he is well known here, and is a very good player indeed. He had the good fortune, if it can be called good fortune, to remain inactive during the first round, to draw a bye, and he but out several fine British players before he himself met defeat in the third round.

Findlay Douglas, of New York, another of the American entrants, bears a national reputation, and it was perhaps largely through his efforts that the little band of Americans journeyed abroad. Mr. Douglas has not taken his game very seriously of late years. He was defeated in the first round.

British Invasion Successful.

There were also some California entrants with whose playing I am unacquainted, but I am told that they are excellent golfers.

All in all, the Americans have reason to be proud of the results of their invasion of British territory this year. They have faced the difficulties of the British courses, the skill of the British players and the fine British golfing temperament, and they have achieved some notable victories. They are well content.

ORTON SUCCEEDS MURPHY.

PHILADELPHIA, June 9.—George W. Orton has been selected to succeed Mike Murphy as coach of the University of Pennsylvania track and field team. No action will be taken for the present, but it has been agreed by the men who have the say that the doctor is the man for the place. This information is obtained from the highest source.

GEORGIA ELECTS MANAGERS.

ATHENS, GA., June 9.—Hoyt W. Wheichel, of Comer, and R. H. Patterson, of Athens, were elected by the athletic council of the university last night to be team and financial managers of the baseball team for the next season.

GRUPP VS. MANTELL.

NEW YORK, June 9.—Bill Crupp, of St. Louis, and Frank Mantell, of Pawtucket, R. I., will meet in a ten-round bout Monday night.

White City Park Now Open

Rudolph Proves Great Help to Stallings

Youngster Shows Class in Series Against Giants; McGraw Released Twirler.

BOSTON, MASS., June 7.—Dick Randolph, the husky young twirler, whom Manager George Stallings has uncovered has already started the work of making a winning team for the Boston National League Club.

Rudolph was unconditionally released by Manager McGraw, of the New York Giants, last season to the Toronto club of the International League. "Rudie" proved to be one of the sensations of the Canadians and was responsible for many of the victories that won the pennant for Manager Joe Kelly.

As manager of the Buffalo team, Stallings had ample opportunity to keep tabs on the work of Rudolph. He saw that the boy from the Bronx had the goods and as soon as he took up his new job as manager of the Braves, he set about laying plans by which he could induce Kelly to give up Rudolph.

It was one of the surprises of the spring when Stallings announced that he had landed the prize. Just how the deal was brought about no one but Stallings and Kelly seem to know, but the Bronx boy is now wearing a Boston uniform, much to the regret of Manager Jawn McGraw and his championship aspirants. Last week Stallings sent Rudie in two days in succession to relieve pitchers who were being batted heavily by the Giants and the Giant cast-off put such a damper on the McGraw artillery that he completely turned the tide of battle, winning both games for the Beaneaters.

Stallings has a great reputation for shrewdness in trading. Minor league managers hate to do business with him, for he usually takes their brightest star in exchange for two or three players that usually pan out to be worthless.

WISCONSIN OARSMEN START WORK FOR BIG REGATTA

POUGHKEEPSIE, N. Y., June 9.—The brawny oarsmen from the University of Wisconsin, who arrived here yesterday, took their first real workout on the Hudson River to-day, and showed excellent form. The other universities quartered in and around this city who will participate in the regatta on June 21 also sculled along the river in practice to-day.

CALL FOR CANDIDATES.

ITHACA, N. Y., June 9.—Coach Al Sharpe one sent out notices announcing the first football practice of the Cornell team on September 19. This date is earlier than in previous years, owing to the length of the Cornell football schedule.

MISS DODD WINS TITLE.

ST. ANNES-ON-THE-SET, ENGLAND, June 7.—Miss Muriel Dodd, of Morpeth, Cheshire, yesterday won the women's golf championship of England, defeating Miss Clubb, of London, 4 up and 6 to play.

Mr. Batch, Little Jimmy, Howson Lott and other fun-makers supply enough laughter for the whole family for a week in the Comic Section of The Sunday American.

MORPHINE
Opium, Whiskey and Drug Habits treated at Home or at Sanitarium. Book on subject Free. DR. B. M. WOOLLEY, 34-N, Vinoe Sanitarium, Atlanta, Georgia

WOLGAST AND RITCHIE TO BOX IN 'FRISCO ON FOURTH

LOS ANGELES, June 9.—When to a statement made by Ad Wolgast early to-day the former title holder has been re-matched with Willie Ritchie.

Wolgast was just starting for Venice when he was called to the telephone.

"That was Tom Jones in San Francisco that I was talking to," said Ad when he emerged from the booth. He has matched me with Ritchie at 133 pounds at 3 o'clock in the morning for an afternoon fight on July 4 before Eddie Graney's club.

"That's an awful weight handicap for the boy to carry and I wouldn't stand for it except that I am getting a big end of the money for my share. No matter what Ritchie weighs, I will scale in at 133, so that I will be recognized as the lightweight champion in case I beat him.

"This match makes it absolutely necessary for me to stop Johnny Dundee next Tuesday night. I can't say that I relish the 20-round bout with Ritchie, except that I want to prove that I am a better man than Willie."

BASEBALL
TO-DAY
Chattanooga vs. Atlanta
Ponce DeLeon Park
3:45 o'Clock

MOTOR RACES
Postponement opening Tuesday, June 10. Ten races. Start 8:30 p. m. Admission 25c. Grandstand 25c extra.
Old Circus Grounds

FORSYTH Matinee To-day 2:30 To-night at 8:30
LILLIAN SHAW SINGING STAR
JACK HAZARD—SELDOM'S POEMS IN MARBLE—WARD & CURRAN—WRIGHT & DIETRICH and Others.
KEITH VAUDEVILLE
Here's the Place to Keep Cool

Men's Shoes ½ Soled Sewed at 50c
GWINN'S SHOE SHOP
6 LUCKIE STREET, OPPOSITE PIEDMONT HOTEL.
BELL PHONE IVY 4131. ATLANTA 2540.
Guaranteed Work


The Business of the "Want Ad" is to get you what you want---when you want it

Want Anything?

TELEPHONE

Main Atlanta 8000

Telephone clerk will take your ad, and, if requested, assist you in wording, or will write the ad for you—that's his business. He will also make it as brief as possible to obtain the results desired. In order to accommodate customers accounts will be opened by phone, but you will make payments promptly after publication or when bills are presented by mail.

Classified Advertising Rates:

1 insertion .....10c a line
3 insertion ..... 6c a line
7 insertions ..... 5c a line
30 insertions ....4½c a line
90 insertions ..... 4c a line

No advertisements taken for less than two lines. Seven words make a line.

To protect your interests as well as ours, an order to discontinue an ad will not be accepted over the phone. Please make order to discontinue in writing.

TELEPHONE

Both Phones 8000

LITTLE ADS THAT BRING BIG RESULTS

SITUATIONS WANTED.

Male.

EXPERIENCED steno-bookkeeper desires change about July or after. Capable of taking charge of office alone; now holding unusual position; interested in work; good health; right person for right position. X. Y. Z., care Georgian. 203-6-3

WANTED—Position as stenographer or bookkeeper, or both, by young single man now living with his mother. Has no bad habits and can begin work immediately. Has had experience and can furnish reference. Address R. F. B., Box 8, care Georgian. 27-7-6

WANTED—Position in office by settled man; good habits; reliable; fair penman and bookkeeping. Salary no object. Will call to see you. Address Box 153, care Georgian. 204-6-6

WANTED—Position during vacation 3 months; 17 years of age; large for age; lack one year of finishing high school; understand shorthand and typewriting very well; can furnish machine; live at home; non-user of tobacco. Address C. P., care Georgian, or Atlanta phone 5686-A. 210-6-5

FIFTEEN years' experience in hat and clothing business; would like to get a position at once; will work cheap to start with. Call Ivy 4289-J. 34-6-6

BOY, aged 16, with experience in physician's office, wishes position; use typewriter and have knowledge of bookkeeping; good references. Phone Ivy 1163-J. 33-6-6

AN EXPERIENCED first-class colored butler wants place with private family. Good city references. Call or write Alexander Johnson, 154½ West Mitchell Street. 203-6-6

WANTED—Colored woman for factory cooking. Apply Saturday morning at 98 South Jackson Street. 204-6-6

FOR SATURDAYS, or steady, a young man with good experience in dry goods wants a position in any line of dry goods business; willing to work also in grocerie; good bookkeeper [illegible] Boulevard Avenue. Phone Ivy 2865-J. 28-6-6

WANTED—I have just finished a course in bookkeeping and typewriting and would be glad to find a position where I may show you that I understand my work. The question of salary will be left entirely with you until I get acquainted with the business. Best of references furnished. Address Lewie Houston, Newnan, Ga. 36-5-6

MR. BUSINESS MAN, LISTEN.

ARE you needing a good, experienced office man? I am desirous of securing office connection that requires good work; 32 years old; married; appreciate any consideration from you; ask for personal interview. Phone C. A. M., Ivy 1669-L, or address Box 480, care Georgian. 32-5-6

I SHOULD like to secure a position as salesman with some good real estate firm; auto furnished. Box 817, care Georgian. 28-5-6

ACCOUNTANT and auditor, 20 years' experience, New York, South and West, desires position, temporary or permanent, in city or anywhere. Factory and unit costs. Address P. O. Box 390, City. 25-5-6

ELECTRICIAN wishes employment as superintendent light and water plant; can serve as engineer. I am eighteen years practical with engines, boilers, pumps; care and management A. C. and D. C. generators and motors, high and low voltage; expert on interior wiring. Age 37, and married. Have first-class references. Address Electrician, R. D. No. 3, Dublin, Ga. 34-4-6

POSITION as chef wanted by young married white man. Has learned how to cook. Can chef as well as cook. Can furnish all necessary references. Address Chef, Box 815, care Georgian. 28-4-6

YOUNG MAN, with ten years' experience in hotel, is open for offer as clerk; can give reference. Address F. W. C., care B. H. Gwinn, Oxford, Ga. 33-2-6

EXPERIENCED bookkeeper will keep set of books in evening hours; opening, posting, trial balances, statements; charges reasonable. Address E., Box 34, care Georgian. 42-2-6

WANTED—Position as oil mill superintendent; fifteen years' experience, working for manufacturer of oil mill machinery at present. Best of references. Machinist, Box 817, care Georgian. 85-5-6

IF YOU want first-class house cleaning call Ivy 3082. 5-26-26

Female.

HIGHLY recommended and experienced stenographer and bookkeeper desires position after June 10; graduate of Girls' High School. Phone Ivy 2813. 33-7-6

YOUNG WOMAN, with all the educational advantages possible wants good school, or grade in Georgia. Applied her. Salary $65. Teacher, Box 899, care Georgian. 38-4-6

A SETTLED Christian lady, quiet and refined, who has had experience in housekeeping in home, also in housekeeping in boarding school, three years' primary teaching, would like a position in reputable institution, or good home as companion to aged, blind, invalid lady or child, housekeeping or governess. Best references. Address A. E. Z., R. F. D. No. 2, Loganville, Ga. 29-6-6

WANTED—By colored girl, position for one-half-day job as maid. Best of references. Address J. B. M., 161 Markham Street, City. 206-6-5

WANTED—Position by an experienced telephone operator; can give best of references. Call Atlanta 2754, and ask for Miss G. 207-6-5

REFINED young lady wishes position as music teacher in a school or private home. Can give references. Address Miss R., Box 196, Lumber City, Ga. 29-5-6

POULTRY, PET AND LIVE STOCK

Begin Right in Poultry by Buying Thoroughbreds

A Few Dollars Invested in Quality Poultry Means Quick and Satisfactory Returns.



EDITED BY JUDGE F. J. MARSHALL

In each line of business someone must be the first in his town, county or neighborhood. If he is successful, others will soon follow. The question is frequently asked, Why is such and such a town noted for its cotton manufacture, another for numerous tobacco factories, another a paper town? The story can usually be told in a few words. Some enterprising and capable man or firm became very successful in the manufacture of a certain kind of goods; his success soon incited others to action along the same lines, including perhaps some of his best workmen. Others still take it up from the very fact that they see the successes of this, to them, familiar line of business. And so it goes.

This is also true in the breeding and sale of thoroughbred poultry. But who are the starters in the field of thoroughbred poultry? One who has been in a position to know, as the writer has observed, is that in the main the breeders of fine cattle, horses, sheep and hogs are the ones who first take up good poultry in their section. I was for many years a breeder of short horn cattle and Poland China hogs; bred them for stock purposes, and sold them in all sections of this country and Canada. At the same time I was breeding a lot of good Barred Rocks, Brown Leghorns and Wyandottes. It was my observation and experience that three-fourths of the stockmen who came to my place for cattle or hogs became or were already interested in poultry. The result was that my sales in poultry were nearly as big as my sales in cattle and hogs. Consequently this thoroughbred poultry was carried into the various sections of the country and, being successfully bred and handled by these expert stockmen, their neighbors caught the inspiration and soon they were in the same boat. But you say, Why did so many of these cattle and hog men become poultry breeders? Simply because they knew from their experience with other live stock that nothing pays so well to handle as the best in its line. It took no argument on my part to sell this good poultry to these intelligent stockmen. As soon as the fact appeared to them its importance was made manifest at once. The question of breeds was the only one discussed. The man who has found that by raising short horn cattle he can produce two pounds of beef where he had been producing one with native cattle is not a hard one to convince that if he will change from his barnyard scrubs to Plymouth Rocks, Wyandottes, Orpingtons or Rhode Island Reds he will be enabled to double his poultry product say nothing of the increased egg yield and the uniform appearance of the flock. The proposition to him is as plain as the nose on a man's face. These up-to-date stockmen are of greater value to any community. They do not have to open their mouths or utter a sound. Their success is being watched, and others will stive to do likewise.

Take stock sections of Kentucky and Tennessee as examles, and you will find that nine out of ten of these breeders of fine stock are also breeders of some one or more good kinds of chickens or turkeys. Are they successful? How long have they been breeding fine poultry? I will answer the second question first, and then I think you will be able to answer the first. Many of them have been breeding this good class of poultry for ten or twenty years. Would you presume that breeders of fine cattle, horses and hogs, men of the very best abilities in stock farming, would bother to keep a class of fine chickens if they were not more profitable than scrubs? Not a bit of it. Men of this character must have results and experience of such. Now, then, can we not profit by the results and experience of such men?

Experience is a good teacher, as is often said, but if we can run on to a short cut by which we can reach the same results and save ourselves years of experimenting, is it not wise to take advantage of it at once? We are not compelled to go through long years of experimenting with crosses, striving to produce a breed of chickens that will give us good results as egg producers. Specialists, as we might call them, in their line of work have them all ready for you in the Leghorns, Minorcas and Hamburgs. You do not have to rack your brain for years over a strain intended as a general purpose chicken, one that will give you the most meat with the least consumation of feed, and at the same time give you an abundance of eggs. Such a fowl is all ready for you, and you can take your choice as to color in the Wyandottes and Plymouth Rocks of the different varieties, the Rhode Island Reds and the Orpingtons. The whole scheme is cocked and primed; all there is for you to do is to touch it off. Why any reasonable man or any man of reason will stand in his own light in these matters and not take hold of a good thing when he sees it is more than I can understand. I know of no other one thing in which a man in the country, city or suburbs can invest a few dollars and get as quick and satisfactory returns on his investment as thoroughbred poultry. These are not idle fancies; they have proven thousands of times in this country. The amount of money to be made from such an investment lies with you, depending upon the time and energy you are willing to devote to it. The possibilities are limitless.

Eggs—All Varieties.

THE EGGS of different varieties of fowls will be found classified under their respective breeds in the future, instead of under the classification of "Eggs."

Leghorns.

FOURTEEN very fine young White Leghorn hens and one cockerel cheap. West 1085-J. 6-7-5

Poultry—All Varieties.

FREE RANGE DUCK AND POULTRY FARM, Chamblee, Ga. Large stock of White Runners, Leghorns and Rhode Island Reds, enables us to ship fresh eggs, strong and fertile. Write for prices on stock and eggs if you want a bargain. 1-21-18

Pigeons.

PIGEONS—Show Homers, $5.00 and up. Exhibition Homers $3.00 up. Working Homers, $1.50. Mondaines, $3.00. J. W. Woodruff, Columbus, Ga. 5-30-10

Horses, Mules, Vehicles, Etc.

FOR SALE—Covered buggy, rubber tires; good condition. Ivy 2144-L. 6-7-31

IS YOUR NAME in the Business Guide columns of the "Want Ad" section? Little ads bring big results.

Poultry, Plants and Seeds.

H. G. HASTINGS & CO.

SEEDSMEN FOR THE SOUTH, 16 W. MITCHELL STREET. FOUR CITY DELIVERIES DAILY. NORTH AND SOUTH SIDE, 9 A. M.; INMAN PARK AND WEST END, 2 P. M. BELL PHONE M. 2568, ATLANTA 2568.

CONKEY'S HEAD LICE OINTMENT will rid the little chicks of head lice; 10c and 25c tubes.

PRESENT PRICE of Red Comb Feeds: Scratch, 10 pounds, 25c, 100 pounds, $2.25; Meat Mash, 10 pounds, 25c, 100 pounds, $2.25; Baby Chick, 8 pounds, 25c, 100 pounds, $2.50; Pigeon Feed, 8 pounds, 25c, 100 pounds, $2.50. The above prices are f. o. b. Atlanta.

LIQUID LICE KILLERS, lice powders and disinfectants. Hand Sprayers 50c and up.

FIELD PEAS—Amber and Orange Sorghum, Kaffir Corn, Pearl and German Millet.

CANARY, mocking bird, parrot and squirrel cages, bird seed, gravel, manna bitters, cuttle bone, seed and water cups, etc.

ROUP, canker, cholera, white diarrhoea, sorehead and limber neck remedies. Write for a copy of our poultry supply catalogue.

MUSICAL.

A LADY of established reputation will take a few more music pupils with summer rates; will go to the homes. Address Instructress, care Georgian. 6-7-6

AGENTS AND SALESMEN.

Wanted.

PORTRAIT AGENTS—Send your work direct to artist and get better work. We get order out on time. Prices to suit your trade. Stevens Bros., 23½ Whitehall Street, Atlanta. 3-7-35

QUESTION—If you have read this, is it not reasonable to suppose others will read your ad in this paper if you want anything?

MONEY TO LOAN.

WE LOAN money on furniture and household goods. F. & J. Loan Company, 120 Decatur Street. 4-25-8

MONEY ON HAND for immediate loans on property in or near Atlanta. J. E. VanValkenburg, 501 Equitable Building.

MORTGAGE LOANS.
On Atlanta Property.
BUSINESS BUILDINGS,
8 and 8½ per cent.

RESIDENCE BUILDINGS,
5½, 6 and 6½ per cent.
Your rate depends upon the location. Without notice you can pay back a hundred, any multiple of a hundred dollars, or the entire loan on any interest date.

TURMAN, BLACK & CALHOUN.
Loan Correspondents,
PRUDENTIAL INSURANCE COMPANY OF AMERICA.
202-208 Empire Building.

MONEY TO LOAN.

SPECIAL HOME FUNDS TO LEND, any amount, 6 per cent. Write or call S. W. Carson, 24 South Broad Street. 4-1-17

FARM LOANS PLACED in any amount on improved farm lands in Georgia. The Southern Mortgage Company, Gould Building. 7-12-1

MONEY FOR SALARIED PEOPLE AND OTHERS, upon their own names; cheap rates, easy payments. Confidential. D. H. Tolman, 820 Austell Building.

WE HAVE plenty of money to lend at lowest rates on Atlanta and nearby property, either for straight or monthly payment plan. Also for purchasing purchase money notes. Foster & Robson, 11 Edgewood Avenue.

MONEY WANTED.

WANTED—$200 and up to loan on Atlanta real estate, 7 and 8 per cent. Fifteen years in the business without a loss. If you have money to loan, address Real Estate Investor, Box 820, care Georgian. 32-7-6

ESTABLISHED IN 1888.
6%—WE WILL PAY—6%
ON SAVINGS
IN SUMS OF $500.00 AND OVER. WE BUY AND SELL PURCHASE MONEY NOTES. THE MERCHANTS AND MECHANICS' BANKING AND LOAN COMPANY, 209 GRANT BUILDING. TELEPHONE IVY 5341.
CASH CAPITAL, $120,000.00.
THOS. J. WESLEY, CASHIER.
B. M. GRANT, PRESIDENT.
3-11-50

AUTOMOBILES

For Sale, Repairs and Accessories.

NEW PRICES ON STANDARD AUTO TIRES—28 by 3, $7.50; 30 by 3, $8.45; 30 by 3½, $11.30; 32 by 3½, $12.25; 34 by 4, $18.90. All other sizes in stock. Special Diamond seconds, 30 by 3, $6.65; 34 by 3½, $10.75. No guarantee. We have arranged with two standard tire-makers branch houses here in Atlanta to sell their guaranteed 3,500-mile first casings, 28 by 3, $9.15; 30 by 3, $9.80; 30 by 3½, $14.45; 32 by 3½, $15.40; 34 by 4, $20.85. Adjustment on firsts made by us, 3,500-mile basis. McPherson Auto Tire Company. 31-7-6

GOOD USED CARS AT SPECIAL PRICES.
Maxwell, 2-cylinder runabout.
Buick Model 10 runabout.
Whiting runabout.
Courier roadster.
TOURING CARS.
Overland 5-passenger.
Primo 5-passenger.
Everett 1912, 5-passenger.
These cars are in good running condition, fully equipped, and newly painted. See us for special prices before June 12th.
BUICK MOTOR COMPANY.
241 PEACHTREE ST.
4-13-18

WANTED—Hupmobile. Will exchange equity in vacant lot; balance on lot can be paid $10 per month and no interest. Elevated Lot, care Georgian. 29-7-6

SAVE your auto and motorcycle tires by using Auto Puncture Cure. Seals valve leaks and all punctures up to 20-penny spikes automatically at once; preserves the rubber; prevents tube from sticking to casing; saves 35% of tire expense, 50% tire trouble and 40% of your religion. Watch for trademark, A. P. C. Call North Pryor Garage. Auto Puncture Cure Company, Atlanta, Ga. Phone Ivy 5990. 6-6-1

AUTOMOBILE FOR REAL ESTATE—Have Columbia Touring car to trade for Atlanta real estate. See me at once at Kimball House. I leave the city Saturday night, therefore have no use for car and will give good trade. J. H. Williams, Room 261. 30-6-6

FOR SALE—Three new Overlands, one 45-horsepower 5-passenger car, one 30-horsepower touring car and one 30-horsepower roadster. These cars were bought for our solicitors, and were never even taken from the Overland sales rooms. On account of complete change in our plans must be sold at once. Address Mr. Humphreys, Box 703, Atlanta Georgian. 6-5-23

FOR SALE—First-class electric car worth $1,000; will take $600; have bought larger one. Dr. George T. Kesler, 311 Walton Bldg. 6-5-37

FOR SALE CHEAP—Five-passenger Chalmers car; just overhauled and painted. In excellent condition. Call or address Mrs. Ella M. Harrison, College Park, Ga. Bell phone 237 East Point. 6-5-1

HIGHEST cash price paid for second-hand automobiles. 34 Auburn Avenue. 6-2-203

TRAVIS & JONES,
AUTOMOBILE REPAIRING.
Ivy 4832. 26 James Street. 3-1-54

The Solution of Pneumatic Tire Troubles.

VULCORINE is guaranteed to prevent punctures and will not injure your tires. We will gladly treat your cars with VULCORINE and let you use it 30 days and satisfy yourself that it will do everything that we claim for it. Price $7.50 to $10.00 per car. Write for booklet.
VULCORINE COMPANY
Office, Laboratory and Service Station, 79 Peachtree St., Atlanta, Ga. 6-1-38

AUTOGENOUS WELDING and machine repair work of all kinds. Satisfaction guaranteed.
SHEARER MACHINE CO.,
197 WHITEHALL STREET. 2-26-10

$250—Five-passenger Buick 40-horsepower touring car. First-class condition. Top, windshield. For quick sale. Owner leaving city. J. J. Donnely, 28 DeSoto Avenue, Capitol View. 26-31-5

FORD, four-cylinder roadster, fully equipped. Not latest model and no magneto, but in excellent running condition. Tires all good. Price for quick sale, $150. W. Hazard, 241 Peachtree Street, Atlanta. 6-1-52

WE HAVE several Flanders chassis and will build body and paint car to your order. Bargain prices. Don't buy any second-hand car until you see us. NORTH PRYOR GARAGE, NORTH PRYOR PLACE. 4-2-28

WINDSHIELDS.
RADIATORS, lamps, fenders, repaired as good as new. Manufacturers all kinds sheet metal work. Warlick Sheet Metal Company, 243 Edgewood. 3-4-64

DOBBS TIRE REPAIR CO.
WE REPAIR AND SELL ALL MAKES OF TIRES AND TUBES. 226 PEACHTREE STREET. PHONE IVY 5646. 4-1-3

WARNING TO INFRINGERS AND IMITATORS.
LIQUID TIRE TONIC IS PROTECTED BY U. S. DURYEA PATENT NO. 578551 AND ALL INFRINGERS, AGENTS OR USERS ARE HEREBY NOTIFIED THAT THEY MUST ANSWER IN COURT FOR VIOLATION OF THIS LAW. LIQUID TIRE TONIC COMPANY, KANSAS CITY, MO. 4-3-42

ATLANTA RADIATOR CO.
REPAIRING and manufacturing. Lamp and fender work. 72 Ivy Street. Atlanta phone 3816. 3-10-12

Automobiles For Rent.

DUNHAM MOTOR CO.
FIVE and seven-passenger cars. Garage 112 East Ellis Street. Call Bell phone Ivy 2496 day, Main 4325 night. 3-21-23

Motorcycles.

THOR motorcycles, repairs and accessories; best equipped repair shop in city. We will take care of you. Southern Motorcycle Company, 116 Edgewood Avenue. 3-26-31

Tire Repairing.

HIGH-GRADE STEAM VULCANIZING. Retreading a specialty. Prompt attention given express shipments. Sanders-Speer Vulcanizing Company, 100 Spring Street, Atlanta, Ga. 3-28-15

ATLANTA REAL ESTATE is increasing in value daily. Many bargains are offered in the Real Estate columns of the "Want Ad" section of The Georgian

-:- THE GEORGIAN'S RENT BULLETIN -:-

ROOM AND BOARD.

DO YOU WANT first-class room and board in private North Side home? Call Ivy 719-J. 6-7-36

LARGE front room, single room connecting with bath, near Candler Bldg. 189 Ivy Street. 6-7-26

LOVELY ROOM, with or without board, new house, also large sleeping porch. West 950-J. 6-7-19

LARGE room with board; two gentlemen or couple; private family; block from Peachtree, near North Avenue. Ivy 5863-J. 35-6-6

CAN ACCOMMODATE two young men in private family; excellent board. Main 4157-L. 6-6-16

NICELY furnished rooms with board. 22 East Cain. Ivy 578-J. 6-6-45

NORTH SIDE; nicely furnished large front room, near bath, for two gentlemen; breakfast and 6 o'clock dinner. Best car service. Splendid location. Ivy 5849. 6-6-42

I HAVE a beautiful home with all modern conveniences; eight acres of ground; Jersey milk and butter, vegetables, etc. 400 Confederate Avenue. Bell phone Main 2514-J. 6-6-42

NICELY furnished rooms with board at 55 Nelson St. Atlanta phone 2835. 6-6-40

NICE ROOMS and board for ladies or gentlemen; $4.50 to $6.00 per week. 123 Capitol Ave. 6-6-6

WANTED—Five young men to board at 52 Formwalt Street at $4.25 per week, Atlanta phone 5719-M. 6-5-28

BOARD AND ROOMS.

EXCELLENT BOARD and nice, cool rooms; close in; reasonable. 115 S. Pryor, Atlanta phone 4949. 6-5-7

THE CAPITOL TERRACE can accommodate a few more boarders; cool, delightful rooms; all conveniences; close in. 89 Capitol Avenue. Main 3270. 6-4-7

TWO nicely furnished rooms and board; all conveniences. 22 East Harris St. Ivy 5589-J. 6-4-9

DELIGHTFUL large front room; private bath; also single room; excellent table; best location; garage on lot. West Peachtree. Ivy 1959-L. 31-4-6

36 EAST NORTH AVE.

BETWEEN the Peachtrees; nicely furnished rooms and excellent table board. Ivy 6501. 6-2-10

229 FORREST AVENUE—Delightful home for men. Finest meals. Have vacancy for two. Ivy 1478. 208-6-3

IN WEST END home; large front room, with board. 332 Gordon Street. Phone West 109-J. 6-3-7

19 W. CAIN STREET.

A FEW refined people can find clean rooms and excellent board in private family. Phone Ivy 6642. 6-1-54

TWO delightful connecting rooms, nicely furnished; two or three gentlemen; highest, coolest location in city; no other boarders. Ivy 7311. 6-1-54

COOL ROOM and delightful board in private home. Ivy 5859-L. 6-1-35

TWO young men or married couple for nicely furnished front room; all conveniences; close in. Main 1558-J. 5-14-11

477 PEACHTREE ST.

WILL have pleasant rooms for gentlemen or couples of refinement; references; between Merritts Avenue and Linden; homelike. Bell Ivy 7010. 5-24-200

THE WILTON, 220 Peachtree; select boarding house; near in. Ivy 5795. 5-16-35

ROOM AND BOARD for four young men May 15. Private home. 103 Courtland. Ivy 7057-J. 5-16-25

PEACHTREE INN.

Peachtree and Alexander Sts. American plan $7.50 week up. Room to yourself. European, $3 week up. 1-9-34

BOARD WANTED.

WANTED—Boarding and day pupils for music and all literary grades at Annie Gartrell Memorial School. Summer term on. Special attention given. Phone Ivy 6655-J. 8-8-201

WANTED—By young man working nights, single room with board; close in; South Side; state price. Address J. F. H., Box 105, care Georgian. 26-6-6

WANTED—Room and board in private family; Decatur preferred. Address K., Box 100, care Georgian. 6-5-3

HAVE a nearly new upright mahogany piano to exchange piano for board in regular boarding house or private family. Address Board, care Georgian. 6-1-34

ROOMS AND BOARD.

Wanted by Legislators.

WANTED—About June 20 by refined gentlemen room and board in private home; prefer to be near Capitol. Address L. L. L., Box 109, care Georgian. 6-6-41

ROOMS FOR RENT.

Furnished.

LARGE furnished rooms and board in one block of car line; all conveniences; references exchanged. Bell phone 253 Decatur. 6-7-37

NICE, cool rooms; also light housekeeping apartment, private family; close in. 151 Spring. Ivy 6640-J. 6-7-20

TWO furnished rooms, suitable for housekeeping, with kitchenette; all conveniences; one bed room furnished. 24 East Baker. Ivy 5459-J. 6-7-12

TWO connecting housekeeping rooms complete, dishes, linen, silver; every convenience; also one front room reasonable. Ivy 6760-J. 6-7-15

ON the North Side, close in, one large room with two beds, to gentlemen only. Ivy 5229-J. 6-7-16

COOL, well furnished room, every convenience, in private home, North Side. Ivy 6033-J. 6-7-25

NICELY FURNISHED front room for one or two gentlemen or business lady. West 1220-J. 6-7-24

NEWLY furnished room in private home; all conveniences; North Side. Ivy 2211-L. 6-7-22

FOR RENT—One or two furnished rooms in private family on North Side. All modern conveniences and extra nice. Reasonable terms to desirable party. References required. Address W. C. C., care Georgian. 201-6-7

NEWLY well-furnished rooms for housekeeping; single or double; gas furnished free for lights and cooking; cheap rent; no children. Main 3610-J. 6-7-9

COOL front room, private bath, electric light, private front porch, steam heat; with private family; no children. Frederick Apartment, 352 Whitehall Street; $3 per week. Apply Apartment F. 6-7-2

FARLEIGH APARTMENTS.

135 SPRING STREET; close in. I have now a three-room apartment, one three-room unfurnished apartment, and several single rooms, nicely furnished, at summer rates. Apply George Hancock, Mgr. 5-17-31

FOR RENT—Two rooms for housekeeping; home of owner; $15. 520 Central Avenue. 207-6-6

FOR RENT—Two rooms furnished for housekeeping; refrigerator, gas stove, electric lights, hot water, use of phone; $15 per month; unfurnished, $12 per month; also one furnished room for gentlemen. 539 Washington Street. 6-6-12

ONE extremely large front room, one or two beds; also small room, newly papered, with running water; close in, reasonable. Phone Ivy 6662. 74 Luckie Street. 6-6-11

FURNISHED rooms for rent; all modern conveniences. 244 S. Pryor St. Main 1957-J. 6-6-22

ROOMS FOR RENT.

Furnished.

LARGE furnished room; all conveniences; close in. 50 Williams Street. Atlanta phone 3870; walking distance. 6-6-26

COOL and very desirable front rooms, with bath; also large, nicely furnished room and kitchenette complete; both desirable and convenient location. 9 East Alexander, corner West Peachtree. 6-6-17

SPLENDID room, furnished or unfurnished, with or without private bath; excellent neighborhood; best references. Phone Ivy 3707-J. 6-6-25

ONE furnished room, upstairs; convenient to bath. 44 East Cain Street. 205-6-6

TWO rooms, furnished for light housekeeping; close in; $3 per week. 9 Woodward Ave. 6-6-51

$5 PER MONTH—One room; corner Inman and Greensferry Avenues. Take Walker Street car. 6-6-47

NICE, comfortable room; all conveniences. Ivy 847-J. 6-6-35

FURNISHED room for light housekeeping and bed room. Ivy 7096. 319 Courtland. 6-6-34

FOR RENT—Front room, furnished or unfurnished, suitable for trained nurse or business woman. Ivy 5120-J. 610 Highland Avenue. 6-6-33

LARGE front room, nicely furnished; private bath; private family; best North Side location. Call Ivy 4014-J. 6-6-30

THREE furnished rooms; sink in kitchen. Main 2763-J. 173 Walker St. 6-4-200

ONE furnished room, with or without board; $7 without board; private family. 14 E. Alexander. 6-6-19

DELIGHTFULLY cool front room, refined home; splendid locality; between Peachtrees; ten minutes' walk to town. Ivy 1294-J. 25-6-6

TWO large, cool rooms, furnished or unfurnished, to gentlemen or business lady. Call Ivy 4082-L. 6-5-33

TWO completely furnished rooms for light housekeeping. Ivy 6964. 339 Courtland. 6-6-37

LARGE front room, also small room; all modern conveniences with or without breakfast; delightful location. Peachtree Street. Ivy 3086-J. 6-5-11

TWO connecting housekeeping rooms, two doors from West Peachtree Place. 250 Spring; references. Ivy 6419-J. 6-5-15

BEAUTIFUL front room, large dressing room, with running water; also nice back room adjoining bath. 200 West Peachtree. Ivy 3281. 6-5-36

ONE nicely furnished front room with all conveniences; three blocks of Candler Bldg. For information, call Ivy 159. 6-5-25

MARLBOROUGH Apartment, twelve attractively furnished rooms, bath connecting; all conveniences. Ivy 2958-L. 6-5-24

ONE furnished room in the Duncan apartments; all conveniences. Call Ivy 2325. 6-5-22

TWO nicely furnished rooms, all conveniences, close in. 252 Ivy Street. Phone. 205-6-5

ONE nicely furnished front room; every convenience; private family; close in. 7 Pulliam. Main 5241-J. 6-4-14

NICELY furnished, large room, next to bath; private family; close in. Ivy 3941. 30-5-6

FOR RENT—Entire second floor, three rooms, furnished for housekeeping. Phone Ivy 3960-J. 6-4-17

NICELY furnished front room, private porch; all conveniences; close in. 140 Trinity Apartment No. 6. 30-4-6

TWO large connecting rooms, furnished complete for light housekeeping. 303 Rawson Street. Atlanta 3335. 6-3-15

ONE furnished room for rent; one or two gentlemen. Wellington Apartment No. 2. 6-3-12

NICELY furnished cool room for gentleman; private family; close in. Ivy 4972. 25-3-6

152 WEST PEACHTREE, two very pleasant sleeping rooms, also housekeeping suite; strictly modern; plenty shaded porches; walking distance to business center. 44-2-6

TWO bright connecting housekeeping rooms, completely furnished; North Side; private home. Ivy 2098-J. 6-1-61

HANDSOMELY furnished large front room, private bath; shady lot; gentleman preferred. "Peachtree," care American. 101-1-6

Unfurnished.

TWO large rooms in home with couple; North Side; separate entrance; modern conveniences. Call Main 2548-J. "Reasonable," Box 650, care Georgian. 26-7-6

TWO nice, large unfurnished rooms for light housekeeping. 177 East Georgia Avenue. 6-5-200

THREE unfurnished rooms, all conveniences; hot and cold water; separate gas meters. 296 Central. 6-6-13

FOUR upstairs rooms; private bath; with couple; references exchanged. Atlanta phone 277. 6-6-22

TWO ROOMS and kitchenette; $12.50. Ivy 2352-J. 6-6-26

TWO large connecting rooms, water and gas; $7. Apply 106 Plum Street. 202-6-6

TWO nice unfurnished rooms very reasonable. 41 Mills Street. 6-5-30

ONE large lower floor room for storage, with owner. Main 2497-J. 6-5-12

THREE or four rooms, large and comfortable, for light housekeeping, between two car lines; quiet neighborhood. Apply 199 Crew Street. 6-5-14

ONE large furnished or unfurnished room for rent, with private family; all conveniences; near in. Call 117 Pulliam St. 6-5-8

THREE connecting rooms, built for light housekeeping; best part Inman Park. Ivy 3886-J. 6-3-11

THREE unfurnished rooms for light housekeeping, with all conveniences. 350 Lee Street. 6-1-62

Furnished or Unfurnished.

THREE ROOMS for rent; furnished or unfurnished. Ivy 7046-J. 6-7-10

ONE or two large, clean bedrooms, delightfully cool, furnished or unfurnished; references required. 20 Currier. 6-7-3

THREE rooms with private bath, furnished or unfurnished; very reasonable. Call Ivy 4804-J. 6-6-50

LOVELY furnished or unfurnished rooms; all conveniences; large, shady lot; highest point in city. Very quiet. "Teacher," Box 480, care Georgian. 37-6-6

DESIRABLE front room in Frances Apartment, 325 Peachtree; all modern conveniences, with a private bath. Apply Room 305. 6-5-27

APARTMENTS FOR RENT.

Furnished.

NICELY furnished five-room apartment, near Piedmont Park. Ivy 6045-J. 6-7-18

NICELY furnished front room, also light housekeeping rooms; no children. 61 Forrest Avenue. 6-7-17

ATTRACTIVE furnished apartment with sleeping porch and two bath rooms for rent from July 1 to September 1 or October 1; excellent neighborhood; low price to right party. Apply Mrs. Lloyd B. Parks, 58 West Eleventh Street. 6-7-21

THE PICKWICK.

NEW TEN-STORY, fire-proof building; rooms single or en suite with bath. 77 Fairlie Street, adjoining Carnegie Library. 6-5-32

FIVE-ROOM furnished flat, all conveniences, to party without children, who would board one gentleman for part rent. Call Main 1657-L. 208-6-5

APARTMENTS FOR RENT.

Furnished.

FOR RENT—Handsomely furnished apartment, six rooms and sleeping porch. Fashionable North Side neighborhood. $100 monthly. References required. Telephone Main 1563, ask for Mr. Olson. 6-4-15

DURING June, July and August nicely furnished and cool 4-room apartment, in one of the nicest and coolest parts of city. Electric lights, gas stove, bath, sleeping porch; also large, shady front porch. Can have use of piano. A bargain for the summer. Call Ivy 6085. 433 Spring Street. Corner North Avenue. 5-31-31

Unfurnished.

FOR RENT—Five-room flat; first floor; North Side; select neighborhood; until September 1, with privilege of renewal. Garden full of fine vegetables. Call Ivy 4734-J. Call Sunday any time. 6-7-34

FOR RENT—Upstairs apartment of five rooms with bath, in best residential district in city. Electric lights furnished, also heat in winter, $35 per month. Call Ivy 5398-L. 5-29-27

MODERN four-room front apartment, second floor, with cool porch, eastern front; close in; party compelled to leave city; immediate possession. P. O. Box 143. 6-6-10

FIVE-ROOM unfurnished apartment, on Peachtree Place; modern conveniences; no children. Call Ivy 4013. 6-5-34

THREE room apartment with kitchen, bath, porches, screens, electricity, very cheap if taken this week. Phone Ivy 6897. 6-5-35

47 EAST CAIN STREET—Five rooms, freshly painted and papered; first-class repair; separate entrance; references required; $25 per month. Apply Owner, 509 Atlanta National Bank Bldg. 5-28-47

Furnished or Unfurnished.

TWO, three or five-room apartment, with kitchenette and private bath; also garage. No children. Ivy 2432. 6-1-75

HOUSES FOR RENT.

Furnished.

FURNISHED house during summer months to small family. References required. Telephone Ivy 4169. 6-6-14

NICE six-room cottage, furnished complete for summer; gas lights and hot water; large, cool rooms and shady back yard. Cheap if rented at once. Call Main 5381. 5-31-23

SUMMER RENT—Delightful furnished home; large, shady lot; reasonable rent. "Between Peachtrees," Georgian. 99-1-6

Unfurnished.

EIGHT-ROOM house with all conveniences, on car line; nice, growing garden. Phone 743 Decatur. 6-7-28

WEST END—No. 212 Murphy Avenue, eight rooms, two stories; city conveniences; extra large lot and barn; suitable for two families. Phone M. 4644. Office, 527 Empire Bldg. 33-5-6

ADJOINING DRUID HILLS.

FOR RENT—To acceptable tenants two brand new six-room bungalows, modern beauties, stone fronts, electric lights, cabinet mantels, beautiful fixtures, large airy bed rooms, pretty baths, hot and cold water, lovely living and dining room, large porch, artesian water, pretty street, cement walks, splendid neighborhood, good schools and churches. One block from best car line; 15 minutes' ride from the center of the city; car every 5 minutes; $25 per month; worth $35. Take North Decatur car to Equitable Bldg., get off at Murray Hill Station, go to the right one block; keys at Mrs. Wilson's in the grove there. We will rent or sell on easy terms, two of these bungalows. An exceptional opportunity to secure a house and location that will appeal to those of refined taste.
SEE MR. WALKER.
No. 8 Nelson Street. Phone Main 2824. 6-6-28

SIX-ROOM HOUSE, suitable for light housekeeping. 49 Garnett. Call at 114 S. Forsyth. Main 2806. 56-1-6

OUR RENT LIST describes everything for rent. Call, write or phone for one. Ivy 2396. Charles P. Glover Realty Co., 21½ Walton Street. 2-13-49

HOUSE—Four rooms and reception hall, all modern improvements. 63 Windsor Street, corner of Rawson. 5-29-202

FOR RENT—Modern North Side cottage; six rooms and bath; immediate possession; $20. Ivy 6452. 6-2-9

FOR RENT.

Corner Peachtree and Alexander Streets we have several nice flats of six rooms with all modern conveniences, large rooms with plenty of light, nice neighborhood, and within 10 minutes' walk of center of the city. Price, $25.00. Let us show you through.

GEO. P. MOORE,
Real Estate and Renting.
10 Auburn Avenue.

BUSINESS SPACE FOR RENT.

SPACE FOR RENT in one of the best locations in the city for a haberdasher or jewelry business. Apply at once, 11 South Forsyth St. 6-4-2

OFFICE SPACE FOR RENT.

DESK SPACE with use of telephone. Apply 533 Candler Bldg. 4-25-9

HOTELS.

WHITE PATH HOTEL and Mineral Springs open June 10; sixteen-page booklet free. White Path Hotel Co., T. H. Tabor, Manager, White Path, Ga. 6-1-8

APARTMENTS WANTED.

Furnished or Unfurnished.

WANTED—Upstairs apartment, 2 or 3 rooms, furnished or unfurnished, for couple without children; modern conveniences; no objection to distance. Address Rooms, 305 Third National Bank Building. 38-5-6

SUMMER RESORTS.

WOULD you board out of town during summer? Large rooms, good car service, excellent fare. Address Box 59, care Georgian. 205-7-

Future Wealth Is to Be Found in Atlanta Real Estate. These Ads Are the Guide Posts

BUSINESS GUIDE

Ready Reference for the Business Man, the Artisan And the Public in General

Auction Sales of Furniture and Household Goods.

CENTRAL AUCTION COMPANY, 12 East Mitchell Street, buys and sells everything; regular auction Tuesday and Friday. Bell phone Main 2424. 10-3-41

Banks.

AMERICAN NATIONAL BANK. Corner Alabama and Broad Streets. CAPITAL AND SURPLUS $1,000,000.

Bicycles.

CALL Main 1320, Atlanta 1436. Bicycle repairs and sundries. Atlanta Bicycle Company, 9 Peters Street. 5-30-9



FOR BICYCLES and supplies, see D. Alexander, 54 N. Pryor. Main 3116. Repair Work a Specialty. 3-27-51

Blacksmithing.

STRUCTURAL STEEL AND IRON WORK.

WE make all kinds of metal windows and doors, also window gratings and hangers of all kinds. Anderson Bros. & Rich, 372 Edgewood Avenue. 4-2-7

Blue Prints.

DIXIE BLUE PRINT CO.

40½ LUCKIE STREET, Atlanta, Ga. Best equipment. Best prints of any size or kind. Lowest prices. Phone Ivy 6364. 4-28-12

Builders.

LET US BUILD you a home. Will buy you a lot or pay off your lot. Terms to suit. 400 Temple Court. Main 4189. 4-15-16

Carpenter and Builder.

ALL KINDS OF REPAIR WORK. D. M. WHEELER, 19 South Forsyth St. Phone M. 4186. Atlanta 1547. 12-31-16

Carpets and Rugs Cleaned.

ATLANTA STEAM CARPET CLEANING COMPANY (INC.), 27 West Alexander Street. Phone Ivy 4186. Moist and dry cleaning. Rugs woven from your old carpets and rags. Porch shades made to order. 5-27-8

Coal, Coke and Wood.

S. M. TRUITT & SONS, for dry wood and best coal. 1-31-21

Dentist.



BEST WORK

Crowns (22 k.) $3.00
Bridge work $3.00
Full set teeth $3.00
Filling 50c

R. R. fare allowed 25 miles. All work guaranteed 20 years.

Eastern Painless Dentists

38½ Peachtree St., Near Walton. 4-2-31

Ear, Nose, Throat and Lung Trouble.

DR. GEORGE BROWN, Diseases of the Ear, Nose, Throat and Lungs, 312-14 Austell Bldg. I have the only compound oxygen plant ever brought South and make this gas daily. Weak, nervous, anaemic and pale people are invited to call. 4-6-13

Engineering and Machine Designing.

G. V. PLANT, M. E.

I DEVELOP YOUR INVENTION. Dixie Pattern and Machine Works, 262 West North Avenue. Main 2829. 4-5-17

Fly Screens.

FLY SCREENS, FLY SCREENS, FLY SCREENS—Wood fly screens, metal fly screens, hardwood floors, Venetian blinds, metal weather strips furnished anywhere in the South. Write or phone W. R. Callaway, manager, 1403 Fourth National Bank Building, Atlanta, Ga. Main 5310.

Fly Screens Made to Order.

OAKLAND CITY REPAIR WORKS. Carpenter and cabinet work a specialty. Call West 242-L, Atlanta 528. C. F. Dickey, Mgr. 5-1-37

FLY SCREENS.

METAL AND WOOD FRAMES, portable garages. W. J. Baker Company. Bell phone Ivy 926. No. 811 Empire Life Bldg., Atlanta, Ga. 5-1-4

Fresh Oysters Daily.

VIRGINIA and New Orleans oysters on the half shell, 40c dozen. 77 Peachtree street.

Furniture.

Rosser F. Jordan Furniture Co., 144-6 Auburn Ave. Phones: Bell Ivy 4467, Atlanta 1800.

WE CARRY a full line of household furniture from kitchen to parlor; also a complete line of summer porch goods, such as porch sets, porch rockers, rugs, etc.; refrigerators, ice cream freezers and everything in the furniture line. We can save you 20 per cent on everything. Call and see us before buying elsewhere. Cash or terms. 5-15-8

T. C. FURNITURE CO.

Cash or easy payments, 415 Marietta, Phone Atlanta 1797. 4-8-12

Furniture Upholstering.

FURNITURE repaired, upholstering, refinishing neatly done. Work called for and delivered. Young K. Carson, 479 Marietta Street. Atlanta 3567. 6-7-29

Hat Cleaning.

STRAW HATS, 25c; Soft Hats cleaned and blocked, 35c. George's Hat Cleaning and Shoe Shine Parlor, 3½ E. Alabama Street. 4-10-11

ACME HATTERS make old hats look like new. Mail orders given prompt attention. 20 East Hunter St. 12-3-44

Jewelry.



FRENCH and Electric Clocks repaired. We call for and deliver them. Phone us if you want to know the correct time.

Yonts-Lee Co.

5 SOUTH BROAD STREET.

Lace Curtains.

WORK called for and delivered; satisfaction guaranteed; prices, 25c to 50c per pair. Call Atlanta phone 2641. 6-2-13

Lighting Fixtures.

ELECTRIC and gas fixtures; all new styles; lowest prices. Queen Mantel and Tile Company, 56 West Mitchell Street. Phone Main 681. 1-16-16

Lime, Concrete, Roofing, Stone.

LADD LIME AND STONE COMPANY. Lime, concrete and roofing stone. 915 3d Nat. Bank Bldg. 2-3-50

Mattress Renovating.

SANITARY MATTRESS RENOVATING—Factory new and up-to-date; moderate prices; give us a trial. Jackson & Orr Company, Means Street and W. & A. R. R. Both phones. 3-20-14

New Rubber Tires.

NEW RUBBER TIRES put on your baby carriage. Repaired, repainted and re-covered. Phone Ivy 2076. Robert Mitchell, 229 Edgewood Ave. 2-13-9

Printing.

RYBERT & HOLLINGSWORTH FOR ANY KIND of printing. We satisfy our customers. 10 Gilmer Street. Bell Main 4600. 5-17-3

Safe Cracksman.



Fire and burglar proof safes opened and repaired. C. C. Downes, 29½ Marietta Street. Phones M. 2146. Atlanta 4922. 4-5-11

Sand.

SAND.

SAND in any quantity and quality; prompt delivery. S. M. Truitt & Son. 1-13-32

Sewing Machines.

WE RENT new machines with complete set of attachments for $2 per month; also machines repaired; prompt delivery. Both phones 1893. Singer Sewing Machine Company, 79 Whitehall. 9-14-44

Shoes.

GET the best shoes for the whole family. Peacock & Drennen, 222 Marietta Street. 4-16-28

Shoe Repairing.

SHOES HALF-SOLED, SEWED, 50 CENTS.

At Gwinn's Shoe Shop, 6 Luckie Street, Opposite Piedmont Hotel. Both phones. 3-26-45

Signs.

KENT ON SIGNS signifies best quality. Kent Sign Co., 130½ Peachtree Street. 3-5-20

Stove and Range Repairing.

STONE DOCTOR.

STOVE, range and furnace repairing. 61 South Pryor Street. Bell Phone Main 1460. Atlanta phone 1410. 4-10-10

DAN, THE FIXER.

STOVES AND REFRIGERATOR REPAIRING. We sell second-hand gas stoves. We sweep chimneys. 121 WHITEHALL STREET. Atlanta phone 2235. Bell phone M. 2699.

Trunks, Bags and Suitcases.

RETAILED AND REPAIRED. ROUNTREE'S, 77 WHITEHALL ST. PHONES: Bell M. 1576. Atlanta 1654.

Umbrellas.

"Taylor-Made" Umbrellas.

BUY from makers; all prices and styles; re-covering and repairing; every umbrella kept in repair free. Phone for salesman; prompt service. TAYLOR UMBRELLA CO., 116½ Whitehall St. 4-23-35

Violin Maker.

OLD VIOLINS BOUGHT, sold and exchanged; repairing a specialty. The Old Reliable Violin Dealer. Mays Badgett, 24½ Peachtree. 3-31-34

Wood

WOOD.

SOUTH GEORGIA mill cut-offs by the carload or any quantity you may want. They make fine kindling. S. M. Truitt & Son. 1-12-32

WOULD YOU OWN YOUR HOME? A Georgian "Want Ad" will show you the way.

Store, Office and Bank Fixtures.

W. A. HORNE, President. JOHN C. CANDLER, Sec'y and Treas.

THE FIRM THAT WANTS YOUR BUSINESS.

HORNE-CANDLER COMPANY

DESKS, CHAIRS, FILING DEVICES, STORE, OFFICE AND BANK FIXTURES IN WOOD AND STEEL. SEND US YOUR PLANS FOR ESTIMATE. LOOSE LEAF GOODS AND OFFICE SUPPLIES. CATALOGS ON REQUEST.

84 NORTH PRYOR STREET. PHONES: Ivy 1158; Atlanta 3066.

MEDICAL.

DROPSY CURED—Relieves shortness of breath in 36 to 48 hours. Reduces swelling in fifteen to twenty days. Solum Dropsy Remedy Company, 408 Austell Building, Atlanta, Ga. 5-25-11

DR. EDMONDSON'S Tansy, Pennyroyal and Cotton Root Pills, a safe and reliable treatment for painful and suppressed menstruation, irregularities and similar obstructions. Trial box by mail, 50c. Frank Edmondson & Bro., manufacturing chemists, 11 North Broad St., Atlanta.

FORTUNES have been made in Atlanta Real Estate. Your opportunity is probably to-day. Read Real Estate ads in "Want Ad" section of The Georgian.

WOULD YOU give 25c for a good job? Place a "Want Ad" in The Georgian and get one.

THE ATLANTA GEORGIAN

Published by The Georgian Company, 20 East Alabama St., Atlanta, Georgia.

Entered at Atlanta postoffice as second-class matter.

Subscriptions Payable in Advance.

One year, mail, postage prepaid, $5.00
Six months, mail, postage prepaid, 2.50
Three mos., mail, postage prepaid, 1.25
One month, mail, postage prepaid, .45

Subscriptions Payable in Advance.

Delivered by carrier, one year $5.20
Delivered by carrier, six months .. 2.60
Delivered by carrier, three months .. 1.30
Delivered by carrier, one month ..... .45
Delivered by carrier in Atlanta and other cities, one week ..... .10

ANSWER—Just as you have read this, will others read your ad if you place it in the Want Ad columns of this paper. A word to the wise is enough.

REAL ESTATE AND CONSTRUCTION NEWS

Quarter Million In New Building

Permit for Produce Merchants—Marietta St. Sale—Peachtree Paving Fifteenth to Buckhead.

The building inspector's office did a large business Saturday. A permit was granted the Louisville and Nashville and the Atlantic Coast Line Railway Companies to erect a two-story reinforced concrete building on Central Avenue to cost $205,000, and application was made to erect the three-story brick building for Nunnally & McCrea, overall manufacturers, at 74 and 75 Central Avenue, at a cost of $43,000. The former will be for the commission merchants of the city, and especially those merchants now located along North and South Broad Streets. It will front 420 feet along the new street, Produce Row, and 90 feet on Central Avenue and Washington Street. H. J. Carr & Co. have the contract.

Permits have been issued for a change in the front of the Imperial Hotel at Peachtree and Ivy Streets, for $3,000, and for a number of small dwellings. The first five months of 1913 are behind 1912 in big buildings, but are ahead in dwellings. The total of dwellings for the first five months in 1912 was 488, as against 524 this year.

Marietta Street Sale.

Joseph F. Gatins has sold to J. K. Shippey a parcel on Marietta Street, 597 feet northwest of Jefferson Street, for $26,250, on terms of $8,750 cash and the balance in notes, and Mr. Shippey has transferred it to Shippey Brothers & White for a consideration, which is withheld. This parcel is 150 by 397 by 50 by 407 feet, and frontage on the W. & A. right-of-way as well as on Marietta Street.

More Peachtree Paving.

For the purpose of taking up the matter of repaving Peachtree from Fifteenth Street to Buckhead, the Board of County Commissioners will meet Tuesday morning at the Court House. Property owners interested have been requested to be present to hear a proposition from the board. This matter was discussed at a recent meeting and was postponed for further discussion. Several of the commissioners are said to be in favor of the plan.

Peachtree was recently repaved from Sixth to Fifteenth Streets, and it is proposed to extend the work to make a uniformly smooth thoroughfare leading into the remote sections of the county.

Lawton Street Sale.

Mrs. C. J. Cook has bought from Marcellus M. Anderson, through Mr. Maddox, of the Smith & Ewing Real Estate Agency, 77 Lawton Street, a seven-room house on a 46 by 159-foot lot, for $4,000.

Big Deals Pending.

Real estate dealers report several interesting deals which have been finally closed up. One of these, it is said, involves about $200,000, and another nearly $100,000. There are some smaller sales which will be announced early next week.

Interest in Electric Line.

Real estate men got out their maps Saturday to plan a route for the Greenville, Anderson and Spartanburg Railroad, which it is proposed to run into Atlanta from South Carolina. Several land dealers in town are now working on rights-of-way for various railroads and buying up property for this class of development, and they declare they will turn their attention to the new project if it should materialize. The line is electric and one of the biggest things of its kind undertaken.

The plan is to connect up Atlanta with the other Carolina cities and make this city the southwestern terminus. J. B. Duke, the tobacco king, is backing the railroad, and the Anderson (S. C.) Chamber of Commerce is pulling for Atlanta as an objective point.

Buildings for Whitehall.

Since the City Council has set aside $3,500 for regrading Whitehall Street, between Mitchell and Garnett Streets, buildings proposed by Charles H. Black, C. E. Currier, John W. Grant and others can soon go ahead. Regrading will start in October and the street is expected to be vastly improved.

Land Money Coming.

Good news has come to local real estate dealers from points in the East, to the effect that in the next six months there will be a great deal of money sent to this section to be loaned on real estate. This is the gist of an interview with William Hurd Hillyer, who has just returned from a trip, and who reports great confidence among financiers in land securities.

Crowds at Auction Sale.

Inquiries received concerning the auction sale of bungalows and lots indicated that there would be a large crowd out this Saturday afternoon at Oakland City. Foster & Robson are conducting the sale and J. W. Ferguson & Son are the auctioneers. Six bungalows built by Colonel I. N. Ragsdale and nineteen building lots are the offering.

REAL ESTATE FOR SALE.

Sharp & Boylston

$100 CASH AND $20 MONTH.

ORMEWOOD PARK—Six-room cottage, on large, shady lot, in half block of car. This place can be bought for $2,500—worth $3,000.

FLORA AVENUE—One block of North Decatur car line. Six rooms, gas, electric lights and city water. Good lot. Price $2,250. Terms, $100 cash, $20 month. A bargain.

REAL ESTATE FOR SALE.

BEAUTIFUL HOME SITES, $225 to $300, in Camden Park, just below College Park depot, on car line, only $10 cash and $10 per month. Seeing them means buying. Phone Main 1469. R. L. Goodman, Agent, 61 South Pryor Street. 6-7-20

WOULD take good horse and buggy as part payment on splendid building lot, right at good car line in city limits; value of lot $600. Box 717, care Georgian. 28-7-6

DECATUR LOT, just off Clairemont Avenue, 90x200; all improvements, water and sewer, chert street, tile sidewalks and gutters, for only $650; easy terms, $13 per month; only three blocks from Court House. Address Court House, Box 829, care Georgian. 6-7-4

BARGAIN ON NORTHSIDE. 100 BY 160 FEET; also corner lot, 88 by 160 feet; just 300 feet from Peachtree car line, near in and terms to suit purchaser. Will sacrifice for $1,600 each for quick sale. Address Mrs. L. B. R., Box 13, care Georgian. 6-6-205

FOR SALE—Ninety-five dollars net buys equity worth $350 to $450 in choice lot worth $650 to $750. Sacrifice, Box 819, care Georgian. 32-6-6

BARGAIN—Five-room cottage, almost new, 108 Electric Avenue, for sale; price reasonable; terms easy. Address Owner, care Georgian. 201-6-6

BUNGALOW—Five rooms; stone foundation bungalow in South Kirkwood; one block from car line; electric lights, water, tile walks; slightly elevated and nicely shaded lot; price $2,350. Small cash payment, balance to suit you. Phone Decatur 542 for further information. 6-6-4

SUBURBAN BUNGALOW, six rooms and bath; one block of car line; city conveniences; fruits, flowers and shade automobile will call for you to show it. Bell phone Main 5097-J. 6-5-13

FOR SALE—One 6-room house corner Clay and Boulevard, in Kirkwood. Call Ivy 1767. 200-6-5

FOR SALE—20 acres at Hapeville, Union Avenue, by owner cheap. Call Ivy 1767. 201-6-5

FOR SALE—Railroad frontage; splendid factory or warehouse site; close in; big bargain for quick sale; worth over twenty; will take fourteen thousand. Room 357, Kimball House. 31-5-6

FOR SALE or exchange for Atlanta real estate, one-hundred-acre Early County farm. Olson & Smith, Empire Building. 5-20-13

LET US BUILD you a home. Will buy you a lot or pay off your lot. Terms to suit. 400 Temple Court. Main 4189. 4-18-43

I HAVE seven acres, three-room house, half block car line, all cultivated, fine for trucking; will exchange for small renting property. Call Milton, Main 2052. 5-3-24

LEASE OR SALE—Artistic bungalow; screened, tiled, furnace, garage. Address "Ansley Park," care American. 100-1-6

OWNER will make attractive offer on 2-story 8-room house on North Side; also 5-room bungalow in Inman Park. Phone Mr. Berriman, Ivy 1421. 5-30-12

I HAVE two farms, 125 acres, and one 75 acres. Will exchange one or both for vacant lot. Call Milton. Main 2052. 5-3-24

REAL ESTATE FOR SALE OR EXCHANGE.

FOR BEAUTIFUL HOMES and building lots in College Park, the most desirable suburb of Atlanta, see I. C. McCrory.

EXCHANGE—REAL ESTATE.

TO exchange my pretty Atlanta home; large, elevated, shady lot; very quiet; garden, chickens, fruit; six rooms. Water, sewer, gas, for home in Georgia village. "Teacher," Box 103, care Georgian. 36-6-6

REAL ESTATE WANTED.

I WISH to purchase good vacant lot in Inman Park, near car line; not less than 50 by 150. Give location, price and size. Address Inman Park, care Georgian. 6-5-6

REAL ESTATE FOR SALE. HOUSES FOR RENT.

W. A. FOSTER & RAYMOND ROBSON

11 EDGEWOOD AVENUE. REAL ESTATE, RENTING AND LOANS.

FOR SALE.

ON NEXT Saturday afternoon at 3 o'clock, we will sell at auction in Oakland City a subdivision of choice residence lots; also 6 modern homes, all on easy terms. Get plats giving full particulars from our office.

ON VAUGHN STREET, between the East Lake car line and Fair Street, and near Whitefoord Avenue, a 5-room bungalow on a large lot, which we are instructed by the owner to trade. If you have a lot, auto, or anything else of value that you wish to trade in on a good home, this is your opportunity. See Mr. Bradshaw.

SUBURBAN BUNGALOWS, with city conveniences; 15-minute car service. In good established neighborhood. Brand new, 6 rooms each. Have bath, hot and cold water, tile sidewalks; big lots. Nice mantels, electric fixtures, etc. This is your opportunity to buy a home on easy terms and at bargain prices, as we are instructed to sell them, and we will. Simply ask for a salesman; all are posted.

ON DARGAN STREET, convenient to the Lucile Avenue cars, a new 6-room bungalow with all conveniences, tinted walls, stone foundation, brick mantels, furnace heat, beam ceilings. Everything first-class. Lot 47x150 feet. Price $4,150; $650 cash, balance easy. See Mr. Cohen.

6-ROOM house within one block of the Kirkwood car line, on lot 100x225, for $1,200 cash; forced sale. See Mr. White.

FOR RENT.

6-r. h., 381 S. Pryor Street (furnished)	$ 35.00
6-r. h., 21 Candler St., Decatur	27.50
6-r. h., 560 Central Ave.	25.00
5-r. h., 5 Hopkins St.	25.00
5-r. h., 38 Rogers St.	25.00
5-r. h., 200 Holderness St.	12.50
5-r. h., Gennessee and Bates	15.00
5-r. h., Vaughn St., Kirkwood	25.00
5-r. h., 338 Grant St.	20.00
5-r. h., 270 E. Fair St. (flat)	22.50
5-r. h., 15 Alice St. (flat)	15.00
5-r. h., 1468 DeKalb Ave.	25.00
5-r. h., 825 Marietta St.	10.00
4-r. h., 32 Virgil St.	25.00
4-r. h., Stewart Ave.	150.00
4-r. h., Lakewood, per year	12.50
4-r. h., 223 Humphries St.	8.00
4-r. h., 41 Flora Ave.	9.60
3-r. h., 488 Houston St.	8.60
3-r. h., 39 Gaskill St.	8.60
3-r. h., 73 South Jackson St.	9.00
3-r. h., 23 Corput St.	10.60
3-r. h., 354 Edgewood Ave.	10.00
3-r. h., 19 Fowler St.	9.00
3-r. h., 749 Whitehall St.	5.60
3-r. h., Evans Drive	8.60
3-r. h., 126 Love St.	10.60
3-r. h., 185 Highland Ave.	8.60
3-r. h., 92 Berean Ave.	

And a long list of larger houses. Come and see us.

FOSTER & ROBSON, 11 Edgewood Ave.

IF YOU HAVE MONEY to lend, we can place it safely.

FOR RENT.

312 CENTRAL AVENUE—On the east side of Central Avenue, between Rawson and Alice, two-story six-room half house. Has gas, hot and cold water, porcelain bath, washstand, closet and sink. In good condition. Street car in front. Lot 45 by 75. $23.50.

WE PUBLISH A WEEKLY RENT BULLETIN, giving a good description of everything we have for rent. Get a copy.

JOHN J. WOODSIDE.

Atlanta Phone 618. 12 AUBURN AVE. Bell Phone Ivy 671.

FOR RENT

Chas. P. Glover Realty Co.

2½ WALTON ST.

12-r. h.,	26 Ponce DeLeon Ave.	$125.00	
12-r. h.,	40 West End Ave.	42.50	
12-r. h.,	386 Spring St.	40.00	
12-r. h.,	82 Central Place	35.00	
10-r. h.,	135 Ivy St., third floor	45.00	
10-r. h.,	84 East Cain St.	42.50	
9-r. h.,	423 Gordon Street	45.00	
8-r. h.,	3 West Eighth St. (furnished)	60.00	
8-r. h.,	66 Sinclair Ave.	60.00	
8-r. h.,	868 Piedmont Ave.	37.50	
8-r. h.,	96 West North Ave.	40.00	
7-r. h.,	93 Ormond St.	27.50	
7-r. h.,	330 Central Ave.	30.00	
7-r. h.,	107 Capitol Ave.	45.00	
7-r. h.,	118 E. Eleventh St.	42.50	
7-r. h.,	367 Spring St.	$35.00	
7-r. h.,	261 East Georgia Ave.	27.50	
6-r. h.,	19 Elbert St.	25.00	
6-r. h.,	381 Luckie Street	20.60	
6-r. h.,	127 Venable St.	18.00	
6-r. h.,	29 Palmetto Ave.	12.50	
6-r. h.,	Olympic Ave., Decatur	25.00	
6-r. h.,	254-A Courtland St.	31.50	
5-r. h.,	35 DeKalb Ave., Kirkwood	20.00	
5-r. h.,	90 Loomis Ave.	21.00	
5-r. flat	223 Houston St.	16.50	
5-r. h.,	289 Glennwood Ave.	15.00	
4-r. h.,	117 Martin St.	15.60	
4-r. h.,	81 Fern Avenue	8.00	
3-r. h.,	521-A Sunset Ave.	5.00	

Warehouse For Rent

3 and 5 PACKARD STREET, corner Madison Avenue. We have this three-story brick building, dimensions being 20,000 square feet, cement floors, elevator service. Good office on first floor. First-class railroad service. This is one of the best renting propositions in town. Call at our office for particulars.

Chas. P. Glover Realty Company

2½ Walton Street.

REAL ESTATE FOR SALE. REAL ESTATE FOR SALE.

CENTRAL BUSINESS LOT

$500 PER FRONT FOOT will secure a lot on the east side of Cone Street, between Luckie and James Streets. A building on this lot will rent readily. Terms very reasonable.

J. R. SMITH & J. H. EWING

REAL STATE, RENTING, LOANS.

Ivy 1513. 130 Peachtree Street. Atlanta 2865.

FOR SALE BY

GREENE REALTY COMPANY

NORTH SIDE COUNTRY HOME. 25 ACRES ON ROCKSBOROUGH AND SHALLOWFORD ROAD TO DECATUR, BEYOND DRUID HILLS AND JUST OFF WILLIAMS MILL ROAD; only 6½ miles from center of Atlanta; one of the very prettiest places near Atlanta. Road splits property in half. All kinds of fine fruit and beautiful building sites. ONLY $300 ACRE. This will suit you. SOME GOOD NEGRO RENTING PROPERTY ACCEPTED PART PAYMENT.

511 EMPIRE BLDG. REAL ESTATE, RENTING, LOANS. Phones 1598

ADJOINING DRUID HILLS

$3,000, $3,300, $3,500—EASY TERMS LIKE RENT. YOUR OWN SWEET HOME.

TAKE the North Decatur car, get off at Murray Hill Station; look over the beautiful bungalows we have just completed on Murray Hill and Clifford Avenues. Take your choice of eight. We will make very easy terms for you. They are built on beautiful streets, nice shade. In a choice section which is developing rapidly and where many beautiful homes are being built. It is only fifteen minutes' ride to the center of the city and a five-minute schedule. We have built these houses all modern and of the best material and workmanship. Six rooms, stone fronts, electric lights, artesian water, nice fixtures, brick and cabinet mantels, pretty baths, large airy bed rooms, lovely living and dining rooms, cement walks; only one-half to one block to car line. The price is very reasonable and the terms like rent. Select the one you want.

See Mr. Walker, 8 Nelson Street

PHONE MAIN 2824.

TUESDAY, JUNE 10, 1913, AT 11 O'CLOCK

One of the Best Lumber Plants in the City Will Be Sold to the Highest Bidder

The ALEXANDER LUMBER COMPANY, situated at the junction of Pryor Street and the Southern Railway, with its Machinery, Mules, Wagons and Harness, Planing Mill and stock of Lumber on hand on June 7, 1913, will, on June 10, at 11 o'clock, be sold to the highest bidder. This is, undoubtedly, one of the best equipped planing mills in the city. The mill is in excellent repair, and is now running at full capacity.

Sealed bids will be received at the office of the Referee, Room 517 Grant Building, and opened on June 10, 1913, at 11 o'clock.

Separate bids to be made on plant, mules and wagons, lumber and material.

For further information address

JAMES S. FLOYD, Trustee

Atlanta National Bank Building

BUSINESS PROPERTY FOR SALE. BUSINESS PROPERTY FOR SALE.

THOMSON & LYNES

DECATUR STREET LOT

$1,750

Size 26x85 to alley

(Located near Grant Street)

EASY TERMS.

THOMSON & LYNES

18 and 20 Walton Street. Phone Ivy 718.

REAL ESTATE FOR SALE. REAL ESTATE FOR SALE.

ALMOST EVERYBODY

EXPECTS TO OWN a home sometime sooner or later. When the time comes you will be surprised at the scarcity of suitable building lots and the great advancement in prices. Why not look around now, while the market affords such good opportunities?

JUST OFF Stewart Avenue, in a thoroughly established community, convenient to good car service, city school and large city park, we have a number of very desirable lots 50x200 feet; also some brand-new bungalows that can be bought on very reasonable terms. Lots ranging in price, $900 to $1,200; bungalows, from $3,500 to $4,000.

Forrest & George Adair

FOR SALE JOHN J. WOODSIDE

Peachtree Road Frontage. (200x240 feet.)

This side the creek; nice elevation; choice home site. Price $35.00 per foot.

THOS. R. FINNEY, Sales Mgr., 12 "Real Estate Row."

ATLANTA'S GROWTH AND WHAT IT MEANS

THE OTHER DAY we told you about Atlanta—told you in incontrovertible figures how Atlanta has grown—is growing.

The average man of business seldom stops to think about the growth going on around him, and only appreciates it when the facts and figures are brought briefly and bluntly to his attention.

THEN HE WAKES UP!

WE WANT you to wake up and get wise to another important fact:

ATLANTA IS ALREADY BUILT UP IN HOMES RIGHT TO

PEACHTREE HEIGHTS PARK

IT IS the growth—the RAPID GROWTH—we told you about that has carried it there.

PEACHTREE HEIGHTS PARK IS THE BEST, THE HIGHEST CLASS AND IN EVERY WAY THE MOST ATTRACTIVE RESIDENCE PROPERTY ATLANTA NOW OFFERS.

WE MAKE this statement without qualification or reservation. We put the property up as evidence of the truth of it, and with that we are willing to leave it to your judgment.

With Atlanta building 2,000 homes every year to supply the growing demand, in two or three years PEACHTREE HEIGHTS PARK WILL HAVE BEEN BUILT UP AND YOU WILL BE TOO LATE TO GET THE LOT YOU WANT AT ANYTHING LIKE THE PRICE AND TERMS AT WHICH YOU CAN GET IT TO-DAY.

JUST GO OUT AND LOOK AT THIS PROPERTY—THAT'S ALL WE ASK. THEN

SEE YOUR OWN REAL ESTATE AGENT ABOUT IT

Or, come and let us show it to you.

E. RIVERS REALTY CO.

8 West Alabama Street.

ATLANTA SHOULD HAVE A "HALF-MILLION" CLUB!

THE GEORGIAN suggests the organization of a mammoth club for the purpose of increasing the population of Atlanta to 500,000 persons.

Every man, woman and child now living in Atlanta and in the surrounding towns should be eligible to membership. It should be one vast body, with one object in view---the perpetuation of the splendidly prosperous conditions that have blessed this region during the last decade.

Atlanta is growing rapidly in population, but not rapidly enough. Another 300,000 permanent residents is needed. A more determined effort should be made to increase population.

Atlanta has never properly spread broadcast to the whole of the United States the advantages offered to those who desire to better themselves---who could be made to locate here if the proper publicity were given to this wonderful city.

The aim of the club outlined in the foregoing would be to exploit to all the world Atlanta's exceptional attractions; its wonderful opportunities for profitable investment; its great future; its great advantages for home-makers; its splendid schools and colleges; its sterling American citizenship of true patriotism; the unparalleled field it offers to both men and women, young and old, rich and poor, who want to live and prosper in a land of plenty under the benediction of sunny skies.

This club should tell all the rest of the world that in Atlanta the tide of industry never wavers, and that a great reward always waits upon honest industry; that the splendid Gate City of the South beckons all to come and share in the wonderful prosperity and progress now going on.

It seems to The Georgian that there should be a union of all organizations for the purpose of disseminating truthful information about the advantages of this city. This work of exploitation should be done systematically and with diligence.

Every person in Atlanta should be a member of this club, and each permanent resident here should send to ten different persons throughout the United States personal letters containing some definite and truthful facts, or arguments, that would impress recipients with the advantages of Atlanta---with facts calculated to make the undecided join us as residents here.

The Georgian asks its readers to take up this matter seriously, to write to this newspaper and briefly give their views on the subject.

We want everybody to get behind this movement---men now engaged in all sorts of enterprises---teachers and scholars, ministers and professors, women as well as men.

Persistent and intelligent work will accomplish wonders, and the time to begin this work is NOW!

The Discontented Woman

By ELLA WHEELER WILCOX.

Copyright, 1913, by American-Journal-Examiner.

THE conceited girl or woman is tiresome as a companion, but the morbidly discontented woman is far worse. Perhaps you have met her, with her eternal complaint of the injustice of Fate toward her.

She feels that she is born for better things than have befallen her; her family does not understand her, her friends misjudge her; the public slights her.

If she is married she finds herself superior to her husband and to her associates. She is eternally longing for what she has not, and when she gets it is dissatisfied.

The sorrowful side of life alone appeals to her.

This she believes is due to her "artistic nature." The injustice of Fortune and the unkindness of society are topics dear to her heart. She finds her only rapture in misery.

Loses by Mental Attitude.

If she is religiously inclined, she looks toward heaven with more grim satisfaction in the thought that it will strip fame, and fortune from the unworthy than because it will give her the benefits she feels she deserves.

She does not dream that she is losing years of heaven here upon earth by her own mental attitude.

We build our heavens thought by thought.

If you are dwelling upon the dark phases of your destiny and upon the ungracious acts of Fate, you are shaping more of the same experience for yourself here and in realms beyond.

You are making happiness for yourself impossible upon any plane.

In your own self lies Destiny.

I have known a woman to keep her entire family despondent for years by her continual assertions that she was out of her sphere, misunderstood and unappreciated. The minds of sensitive children accepted these statements and grieved over the "Poor Mother's" sad life until their own youth was embittered. The morbid mother seized upon the sympathies of her children like a leech and sapped their young lives of joy.

Understand Yourself.

The husband grew discouraged and indifferent under the continual strain, and what might have been a happy home was a desolate one, and its memory is a nightmare to the children to-day.

Understand yourself and your Divine possibilities and you will cease to think you are misunderstood.

It is not possible to misunderstand a beautiful, sunny day. All nature rejoices in its loveliness.

Give love, cheerfulness, kindness and good will to all humanity and you need not worry about being misunderstood.

Give the best you have to each object, purpose and individual and you will eventually receive the best from humanity.

The Scientific Mapping of the United States

By GARRETT P. SERVISS.

A DIMINISHING glass is sometimes as useful as a magnifier. A view through the wrong end of a telescope will occasionally bring out important relations between the different parts of a landscape that escape attention when it is looked at in the ordinary way.

The topographic atlas sheets, now produced at the rate of two new ones a week by the United States Geological Survey, are examples of the effect of seeing big things on a relatively small scale.

Before long the entire area of the United States will thus be presented to the eye, with all its variations of level, its plains, river valleys, mountain chains, ranges of hills, plateaus and canyons, so correctly represented that, with a slight effort of the imagination, one seems to be looking at the country through a huge telescope turned wrong end to.

They Are Accurate.

There is no comparison between ordinary maps and charts of this kind. With these topographic sheets before him, one can make a journey while sitting in his room, and obtain a surprisingly accurate idea of the appearance of the country through which his imaginary journey lies.

I have taken some of the sheets covering the Mohawk Valley country, with which I was familiar in childhood, and forgotten scenes have visualized themselves before me with astonishing clearness.

Little knolls, 20 or 50 feet in elevation, as well as ranges of hills 1,000 or 2,000 feet high; the slightest windings of rivers and streams; the little gulches through which flow rivulets that

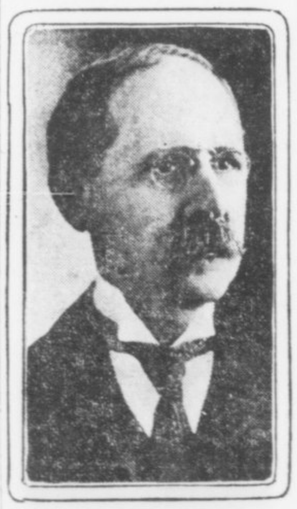

GARRETT P. SERVISS.

one can step across; steep-sided banks where foxes make their holes; the sloping fields of hilly farms; sunken dells, and laps of land encircled by crescent-shaped ridges, where, every time the soil is new plowed, Indian arrowheads may yet be picked up—all these things stand out in the charts almost as distinctly as in the real scene.

The secret of these maps lies in their "contour lines." Through every point having a given elevation above the chosen base level, which may be the bed of the nearest large river, a continuous line is run, following all the natural curves of the land.

Then every point that is either twenty feet higher or twenty lower is connected by another parallel line.

Where the slope is steep the lines crowd together; where there are broad areas having nearly the same level the lines are widely spaced; where hills or precipitous banks exist the contour lines bring them out as in a picture looked at from above.

Crossroads Shown.

It does not require more than ten minutes' study to accustom the eye to interpret the information thus conveyed.

All the roads and crossroads are shown; all the farmhouses and barns, all the village streets, and with one of these charts before him a driver or chauffeur would be stupid indeed if he could not find his way and know in advance the lay of the land and the general character of the road far ahead of him.

On some of the charts where the levels change but slightly, as in the Mississippi delta, the contour lines show every variation of five feet, and all sloughs and swampy places are shown, while the scale of the charts, in many cases, is such that every inch of paper corresponds to a half-mile on the land.

But in hilly regions 20-foot contours are sufficient, with a scale of one or two miles to the inch.

This scientific mapping of the earth's face is a thoroughly modern achievement, and it is one of the most important works that any Government can perform.

Aid to Settlers.

It requires but a little thought to discover its innumerable practical applications.

In France and elsewhere in Europe, army officers are required to obtain, by the aid of such charts, an intimate knowledge of all the lands that they may have to defend or invade.

They can tell at a glance where the strategic points ahead of them lie with an accuracy that was not attainable to Napoleon with all his devotion to map-study. The charts of his time were relatively crude affairs.

In the newer parts of our country the geological survey sheets, with accompanying information, give invaluable guidance to settlers, to prospectors in search of watercourses or mineral lands, and to engineers studying problems of drainage and irrigation.

These charts are so informing and interesting, and moreover so cheap that they ought to be in everybody's hands, and with their aid the study of geography could be made to assume a new charm for school children.

.:. Battle of Clontarf .:.

By REV. THOMAS B. GREGORY.

THE victory won eight hundred and ninety-nine years ago by Brian Boru and his Irishmen over the Danes at Clontarf, was preeminently decisive.

As early as the year 795, the terrible men from the North (the Scandinavian region was known as Sweden, Norway and Denmark) began to make trouble for the people of the British Isles. During the first half of the ninth century their attacks were incessant upon nearly every part of the Irish coast, and life in the Land of the Shamrock became a "living hell." Nowhere was life or property safe, for leaving their boats on the coast the Viking robbers and murderers would often penetrate far into the interior of the country, leaving behind them a trail of devastation and death.

In the course of time permanent settlements were made by the invaders; little Kingships were established here and there; intermarriage with the natives took place; political alliances were entered into between the invaders and the invaded; in a word, it was the most mixed-up situation that one could well conceive.

There were Kings of Dublin, Kings of Meith, Kings of Munster, Kings of Leinster, "Over-Kings," Kings of "Mug's Half," Kings of "Cond's Half," and a whole lot more—Danes, Norwegians, patriotic Irishmen and Irishmen that were not patriotic, all mixed up in a perpetual fight for nobody knew just what, probably just for the love of it.

But, fortunately, up out of the chaos arose the great man who was to bring peace to Ireland. His name was Brian Boru. Brian gathered to himself an army of his countrymen who thought more of their country than they did of office under the foreigners, and commenced operations. In a little while he found himself King of Munster, in a little while again, King of "Mug's Half" of Ireland, and by and by, with the submission of Malachy, he became Over-King, giving the people, we are told, a just and restful rule.

But in Brian's old age a conspiracy was hatched against him between the Danes and certain members of his own household; and as a result an army appeared against him led by Sigurd, half Dane and half Irishman. It was a large army, composed of Danes from the Irish mainland, renegade Irishmen, Welsh, Flemings and Saxons, with contingents from the Isle of Man, the Orkneys and Scandinavia.

Unterrified by the formidable array, Brian, old and feeble in body, but still strong in courage and resolution, met them with his real Irishmen from Munster, Connaught and Meith, at Clontarf, near Dublin, and gave them the blow which settled them for good and all. It is said that the Danes left more than fifteen thousand dead upon the field.

SAVED IN SUICIDE LEAP

FINAL ★ LATEST BASEBALL

BASEBALL

THE ATLANTA GEORGIAN

Read for Profit---GEORGIAN WANT ADS---Use for Results

VOL. XI. NO. 264. ATLANTA, GA., MONDAY, JUNE 9, 1913. Copyright, 1906, By The Georgian Co. 2 CENTS PAY NO MORE

EXTRA

CHIEF TELLS U. S. POLICE HEADS OF VICE WAR

Beavers, at National Convention, Declares Atlanta's Crusade Has Been Successful.

Declaring that there is not one recognized house of vice in Atlanta and that not one would be tolerated, Chief of Police James L. Beavers, who gained national fame by wiping out the restricted district in Atlanta, made a stirring address before the International Association of Chiefs of Police in Washington, D. C., to-day.

The Chief vigorously defended his policy as the only stand that could be taken by decent men, and declared that the movement against segregation had been an entire success. He asserted that there were no more complaints from residence districts now than before the Tenderloin was abolished.

Here is the Chief's address in full:

Chief Beavers' Address.

Mr. President and Gentlemen of the International Association of Chiefs of Police:

One of the most vital questions that is interesting our cities to-day is the social evil.

Vice commissions and investigating committees are being appointed by all of our large cities, and many reports have been made by them. Some recommend one thing and some another, but very few of them have recommended suppression.

Why is it that so many favor some other remedy? Is it because they are in favor of continuing the old way of segregation as the best solution, or is it because they are influenced by politicans and the money interest that control them? I dare say that both have something to do with it in most instances.

How can any decent man say he is in favor of public indecency?

Before Children's Eyes.

Why should we maintain such houses before our children's eyes, for we do maintain them in a way by putting our approval on them? If we say to our boys that such houses are necessary, then we say to our neighbor's daughter that they are necessary; and would we say a thing to our neighbor's daughter that we would not allow him to say to our daughters? It reminds me of the old saying that a man will protect a woman against every man but himself.

Or can we segregate such places near our neighbor, be he ever so humble, when we would not have them near our own door, for you can not have such places in a city without putting them near some decent home or where they are exposed to the public gaze. Or can you have one standard of morals for your boys and another for your girls? If you set a low standard for your boys, you set a low standard for your neighbor's girl.

Why should we not do unto others as we would have them do unto us? And why do we as sworn officers of the law set the law aside? The man has not yet been born who would dare to propose an ordinance of a city or a statute of a State a law legalizing white slavery and the betrayal of girls for sale.

Guilt Shared by All.

None of us are wholly free from guilt who permit this open shame. There are State laws and city ordinances against such in every State in the Union, and if the laws are wrong, why not change them, and if they are right, why not enforce them? What respect have we for the man who lives on the rents of such places? You say you have none, but still you allow him to carry on his nefarious business.

I do not say police officials can do away with this evil entirely, but I do say that it can be reduced to a minimum, and they can stop recognizing it as public officers, and thereby put their stamp of disapproval on it.

It might take a long time for doc-

Continued on Page 2, Column 3.

Rambo Worsted in Wordy Battle With Traffic Policeman

R. K. Rambo, clerk for the John Silver Company and prominent autoist, and Traffic Officer Jack Clark engaged in a spirited word battle before Recorder Broyles Monday morning when the officer arraigned Rambo on a charge of disregarding traffic signals at Five Points.

Shaking their fingers in one another's face, each declared the other had "bawled him out."

"I'm not a member of this Felder dictograph gang, but I'm sure Chief Beavers would appreciate it if I would report this officer's conduct," exclaimed Rambo.

"You're the man who did the calling down," retorted Clark vigorously.

Judge Broyles ruled that it is important that traffic regulations be strictly obeyed to prevent accidents, remarking that a traffic officer occupies the position of an umpire. He imposed on Rambo a fine of $3.75.

Vincent's Remedy for Typhoid Is Success

Special Cable to The Atlanta Georgian.

PARIS, June 9.—At the great Paris Hospital de la Pitie, Dr. Thiroloix has just concluded a series of experiments with the anti-typhoid vaccine discovered by Professor Vincent, of Val de Grace.

The success of these experiments convinces Dr. Thiroloix that Vincent's vaccine affords immunity against the fever and also cures.

All students and nurses under Dr. Thiroloix have been inoculated and are immune. When the vaccine is injected into typhoid patients they recover in 17 days in most cases.

Jail Forger Suspect After 4-Year Hunt

A four-year chase by detectives was ended Sunday by the capture of A. M. Cox, charged with forgery, at 406 Whitehall Street, where he had returned with his wife and child.

His wife sought to prevent the officers entering, declaring her husband was not there. Cox was behind a door. He made no resistance.

Cox was arrested on an indictment made in 1909 charging him with uttering a forgery for $50 on the Coker Banking Company in Central Avenue.

Say Pope Pius May Proclaim New Dogma

Special Cable to The Atlanta Georgian.

MILAN, June 9.—The Corriere Della Sera's correspondent at the Vatican asserts that there is a probability that Pius X will proclaim shortly the traditional assumption of the Virgin Mary into heaven as a dogma of the church.

The last dogmas proclaimed were by Pius IX, that of the immaculate conception in 1854, and the infallibility of the Pope in 1870. No dogmas were proclaimed by Leo XIII.

CITIZENS BATTLE BANDITS.

OKLAHOMA CITY, June 9.—A revolver battle raged for over an hour early to-day between citizens of Wheatland, a small town near here, and robbers who had blown the safe of the village bank.

What Death Has Brought to the Two Mrs. Astors

To Mrs. Astor No. 1, everything she lost by divorce—even social leadership, and not a single reminder of her late husband.

To Mrs. Astor No. 2, social ostracism in a lonely Fifth Avenue palace, harassed by fears for the safety of her tragic babe.

Read about it in next Sunday's American. Order from your dealer to-day or call up Main 8000.

RATE DECREE IS PARTIAL RAILROAD VICTORY

Supreme Court Decision Upholding Lower Court of Far-Reaching Effect on Business.

WASHINGTON, June 9.—The Supreme Court's decision of the Minnesota rate case to-day laid down the principle that the State has jurisdiction over intrastate commerce, but that Congress has authority to secure freedom of interstate commerce. In the case of the Great Northern and Northern Pacific Roads the court concluded that proof is insufficient to justify a finding that the rates were confiscatory. The decree of the lower court was reversed in this respect.

Today's decision is partially in favor of the State and partially in favor of the railroads, but upholds the power of the State to regulate intrastate commerce whenever it shall not conflict with Federal jurisdiction or with the property rights of the railroads.

The Minnesota rate cases are among the most important with which the United States Supreme Court has had to deal for many years. Their tendencies are far-reaching and have had a visible affect on the stock market during the past few months.

Three cases were pending under the title of the Minnesota rate cases. An effort was made to enjoin the State of Minnesota from enforcing certain laws passed by the Legislature of that State, fixing the rates for freight and passengers for strictly interstate traffic. These rates provided for a reduction in the maximum passenger fares and freight rates.

The proceedings were first brought by the railroads in the United States Circuit Court of Minnesota.

Before the lower court, the railroads won their cases throughout and the State appealed. Of the issues involved, the more important is the right of the State to fix the rates of railroads on purely intrastate business.

The lower court sustained the contention of the railroads in effect that where it is proved that reduction in rates made by a State on traffic within the State, necessarily, through the laws of business and competition, force the carrier to change rates on interstate traffic, the power of the State thus used interferes with the Federal power solely to regulate interstate traffic, and such enactments are void.

The other point involved and urged by the railroads was that the enactments complained of were confiscatory in that they did not provide for a sufficient return to the railroads for the services rendered.

Marketwise, the high court having affirmed the finding of the lower court, it is thought investment confidence will be materially strengthened. On the other hand, had the States been given the right to fix rates on intrastate traffic, it probably would have stimulated renewed attempts by the States toward great reductions of existing rates and the consequent uncertainties of future railroad earnings.

Australians Lose Chance at Cup

NEW YORK, June 9.—The American Tennis players this afternoon eliminated the Australians from the contest for the Davis Trophy with England.

In the single match this afternoon Maurice E. McLoughlin, the Californian, defeated Stanley M. Doust, captain of the Australian team, three straight sets by the scores of 6-4, 6-4, 6-2.

MACON BANKER WINS SUIT.

WASHINGTON, June 9.—The suit of A. L. Miller, agent of the First National Bank of Macon, Ga., to recover from the American National Bank of Nashville, Tenn., $3,000 alleged to have been illegally retained, was decided in favor of Miller to-day by the Supreme Court.

RACING

RESULTS.

AT BELMONT.

(Piping Rock Track)

FIRST—Four and one-half furlongs: Culvert 164 (J. Tucker), 5, 1-2, out, won; Reybourne 152 (H. Tucker), 2, out, second. Jack Cade 152 (B. Lewis), third. Time :53 2-5. Also ran: Pam, The Thief, Live Wire, Peeping Tom,, Pete, Kinderhook.

SECOND—About two miles: Zagg 162 (Lieutenant Patton), 7-5, 2-5, out, won; Kinnelon 161 (Lieutenant Layman), 7-10, out, second; San Angelo 159 (Lieutenant Greble), 8, 8-5, out, third. Time 4:01 2-5. Also ran: O. K., Rapid Flight.

THIRD—Two quarter miles: Delirium 159 (R. Wall), 4-5, out, won; Exemplar 144 (G. Palmer), 7-5, 1-3, out, second; Brosseau 140 (J. Clark), 10, 8-5, out, third. Time :43 1-5. Also ran: Jim Hansen, Nosegay.

FOURTH—The Piping Rock Subscription final, two-year-olds, 5 furlongs: Aurora 119 (Benschotten), 5, 8-5, 3-5, won; Piping Hot 119 (Wolfe), 6, 8-5, 3-5, second; Some Kid 119 (Troxler), 8-5, 1-2, out, third. Time 1:00 3-5. Also ran: Virginia Lass, Nancy Orme, Belle Terre.

FIFTH—The Sporting Plate (private sweepstakes), 5 furlongs: Northerner 112 (Wolf), 4, 1, out, won; Black Broom 112 (Troxler), 6-5, 2-5, out; Violet Ray 112 (McTaggart), 5-2, 7-10, out. Time, 1:08. Also ran: Stake and Cap.

SIXTH—The Buckram Plate, about 2 miles: Jesuit 163 (E. Heider), 6-5, 1-2, out, won; O'Connor 151 (J. Joseph Thal), 10, 3, out, second; Also ran: Tillie D., Elbart, Guatemotsin, Faultless, Golden, Rapid Flight.

SEVENTH—Mile and one-sixteenth: Highland Chief 150 (Captain Mitchell), 2, 3-5, out, won; Johnny, 147 (L. Davis), 10, 2, out, second; Capt. Matlock 147 (Wright), 8-5, 1-2, out, third. Time 1:55. Also ran: Astute.

AT MONTREAL.

FIRST—Five furlongs: Requiram 107 (Dreyer), 4, 2, even, won; Daily Watters 104 (Deronde), 10, 4, 2, second; Pat Rutledge 101 (Snider), 50, 20, 12, third. Time 1:02. Also ran: Boozer, Transina, Sinsin, Silver Mesh, Tempest, Stiletto, Peacock, Kettle Drum, Patty Regan, Martin.

SECOND—Six furlongs: Toddling 111 (Watts), 6, 2, even, won; Chemulpo 108 (Watt), 10, 4, 2, second; Jonquil 101 (Johnson), 4, 7-5, 7-10, third. Time 1:16. Also ran: Jessup Burn, Florida, eBauty, Allaneen, Black River, Oakley, Planter, Right Easy, Judge Monck, Frog.

THIRD—Handicap, 3-year-olds and up, 7 furlongs: Magpie 90 (Deronde), 12, 6, 10, 8 to 5, out, won; Strife 90 (Tellingsworth), 8, 2, even, second; Oliver Dodge 124 (Wilson), 3, 5, out, third. Time 1:30. Also ran: King Saxe, Wilfred Gerdes, Vesini. Scratched: Cliff Stream, Plan Over.

FOURTH—Seven furlongs: Cliff Edge 115 (Wilson), 5-2, even, 2-5, won; Upright 105 (Small), 3, 1-2, second; Airey 103 (Ambrose), 10, 3, 8-5, third. Time 1:28 1-5. Also ran: Crisco, Cogs, Petelus, Batwa.

FIFTH—About 2 miles: Chocoura 134 (Kohler), 3, 1, out, won; Bally Hack 135 (Kermath), 5, 3-2, out; Dr. Heard 130 (Keating), 8, 2, 1-2. Time, 4:11 2-5. Also ran: Bronte.

SIXTH—Mile: Big Dipper 96 (Nathan), 4, 8-5, out, won; Hasson 105 (Turner), 2, 7-10, out, second; Ella Crane 98 (Dennler), 15, 6, even, third. Time 1:42 3-5. Also ran: Clinton, Ralph Lloyd, Fairy Godmother, Dynamo.

SEVENTH—Mile: Hatteras 111 (Wilson), 7-5, 11-20, out, won; Rash 96 (Snider), 12-5, 7-5, out, second; Golden Treasurer 102 (Dennler), 10, 3, even, third. Time 1:56 2-5. Also ran: Tom Hayward, Short Northcutt, Myrtle Marion.

AT LATONIA.

FIRST—Five furlongs: Bandit 105 (Martin), 7.40, 4.50, 33.40, won; Barbara Lane 107 (Kirschbaum), 5.10, 3.90, second; Old Ben 105 (Borel), 3.80, third. Time 1:00 2-5. Also ran: Miss Charcot, Brigs Brother, Minta, Lost Fortune, Art Rickey.

SECOND—Six furlongs, 3-year-olds and up: Chapultepec 110 (Borel), 6.40, 5.10, 4.20, won; Coppertown 103 (McDonald), 17.90, 11.60, second; The Cinder 100 (Kederis), 12.70, third. Time 1:13 2-5. Also ran: Coy, Chinook, Dr. Waldo Briggs, Kiva.

THIRD—5½ furlongs: Black Toney 103 (McDonald), 11.60, 4.90, 3.70, won; Febesco 103 (Buxton), 4.60, 4.10, second; Sosius 105 (Kirschbaum), 3.60, third. Time 1:07. Also ran: Natchez Hodge.

FOURTH—Mile and one-sixteenth: Go Well 104 (Teahan), 6.70, 3.60, 3.10, won; Irish Gentleman 106 (Buxton), 5.80, 4.00, second; Princess Calla wey 104 (Kederis), 6.20, third. Time 1.45. Also ran: Flora Fina, Coy Lad, Round the World, Cream.

FIFTH—Mile: Gay Bird 106 (Buxton), 6.10, 3.10, 2.60, won; Morristown 112 (Borel), 4.00, 3.30, second; El Palamar 100 (Kederis), 5.20, third. Time 1:39. Also ran: Swannanoa, U. Steppa.

Race Entries on Page 11.

Rebates Not Ground To Secure Damages

WASHINGTON, June 9.—The right of a shipper to recover damages because a railroad grants rebates or lower rates was denied to-day by the Supreme Court of the United States in a decision of the case of the Pennsylvania railroad against the Pennsylvania Coal Company.

PHTHISIS FOES MEET.

The directors of the Anti-Tuberculosis and Visiting Nurses' Association will meet in its room, 707 Gould Building, Tuesday at 3:30 p. m.

Nearly everybody in Atlanta reads The Sunday American. YOUR advertisement in the next issue will sell goods. Try it!

COAT BLOCKS 100-FT. LEAP TO DEATH IN RIVER

Mrs. Ethel Smith, Grieving Over Husband, Hurls Self From Trestle, But Is Saved.

Despondent because she had not heard from her 9-year-old son in a reform school at Athens, Mrs. Ethel Smith attempted suicide Monday by leaping into the Chattahoochee River from the highest point of the railroad bridge, but was saved by her raincoat, which, acting as a parachute, kept her afloat until aid arrived.

For something like ten minutes Mrs. Smith was kept afloat by the bulging raincoat until a rescue was effected by a soda dispenser, named Harrison, who saw the leap into the river, secured a boat and rescued her.

When placed safely on the shore, however, the woman begged to be allowed to drown, saying she didn't want to live. Further evidence of suicidal intent, in the shape of a long dirk, was found in the woman's pocket.

her husband is given as the reason for the attempt at suicide.

Said She Was Going Shopping.

According to a statement of her mother, Mrs. Lula Arnold, who is deeply shocked at the near-tragedy, Mrs. Smith left home about 8 o'clock Monday morning for the city, where she was going shopping. This was the last heard of her until news of the leap into the river was brought home.

Mrs. Arnold immediately called The Georgian to learn the details of the affair. She said she could ascribe no reason for the act of her daughter.

Mrs. Smith has four little children—two boys and two girls—all between the ages of 4 and 9 years. A pitiful scene was enacted when the little family was acquainted with the near-tragedy.

Rescuer Only Eye-Witness.

Mr. Harrison was the only eye-witness of Mrs. Smith's leap into the river, which occurred at the highest point of the bridge, where the river is broad and deep. Harrison says he heard a cry and looking up saw a woman shooting into the water.

A number of the county police who arrived shortly after the rescue was effected took charge of her and carried her in an automobile to her home.

Mrs. Smith is a pretty woman with black hair and eyes, and of slender build. She is 34 years old, and lives with her mother at 289 Rosser Street.

AMERICAN ASSOCIATION

AT MILWAUKEE—

ST. PAUL—
0 0 0 0 0 2 0 0 0 -2 11 0

MILWAUKEE—
0 1 0 0 0 0 2 1 X -4 9 1

Karger and Miller; Cutting and Hughes. Umpires, Connolly and Johnstone.

AT COLUMBUS—

INDIANAPOLIS—
100 000 033 02 --- 9 10 5

COLUMBUS—
401 101 000 00 --- 7 10 1

Linke and Clarke; Davis and Smith. Umpires, Handiboe and Murray.

AT KANSAS CITY—

MINNEAPOLIS—
0 1 1 0 0 1 1 2 1 -7 13 1

KANSAS CITY—
2 0 1 1 0 0 0 0 0 -4 9 3

Olmstead and Owen; Vaughn and O'Connor. Umpires, Westervelt and Irwin.

AT LOUISVILLE—

TOLEDO—
0 1 1 2 0 0 0 0 0 - 4 8 6

LOUISVILLE—
2 0 0 0 0 0 0 2 1 - 5 9 2

Baskette and DeVoght; Powell and Clemons. Umpires, Chill and O'Brien.

CRACKERS-BARONS LOSE TO RAIN MAN

BIRMINGHAM, ALA., June 9.—Flag raising day had to be postponed for 24 hours, for when the Crackers and Barons attempted to do battle at Rickwood Park this afternoon Jupiter Pluvius, in all his glory, turned loose his wet assortment.

On the morrow Rick Woodward and C. Molesworth will again endeavor to raise the 1912 pennant. And it is not unlikely that a double-header will be played.

Birmingham is out to win the attendance record trophy. Atlanta holds it at present, when, on the opening day of the season in the home of Bill Smith's Crackers, about 9,000 fans paid their good money to wheel around the turn-stiles.

With fair weather 24 hours hence and a double bill as an added attraction all Birmingham is sure that at least 10,000 buglets will be camping around the scene of action.

SOUTHERN LEAGUE

AT NEW ORLEANS—

MONTGOMERY .....0 0 0 0 0 1 0 . . - . . .

NEW ORLEANS .....2 0 1 0 0 0 0 . . - . . .

Case and Gribbens; McIntyre and Adams. Umpires, Breitenstein and Pfeninger.

AT MOBILE—

MEMPHIS .....0 0 0 0 0 0 0 1 0 - . . .

MOBILE .....0 0 0 0 1 0 0 0 0 - . . .

Parsons and Seabaugh; Hogg and Schmidt. Umpires, Chestnutt and Stockdale.

Chattanooga-Nashville not scheduled.

NATIONAL LEAGUE

AT PITTSBURG—

BROOKLYN .....1 0 2 0 1 0 0 0 6 -10 17 6

PITTSBURG .....1 0 0 0 2 2 1 1 0 - 7 10 0

Ragon, Curtis, Yengling, Erwin, Fisher and Miller; Robinson, Adams and Simon. Umpires, Klem and Orth.

AT CHICAGO—

NEW YORK.....1 0 6 0 0 0 2 2 0 -11 13 0

CHICAGO .....0 1 0 0 0 0 0 0 2 - 3 9 4

Mathewson, Wiltse and Meyers; Overall, Ritchie, Leifield, Lavender and Archer. Umpires, O'Day and Emslie.

AT ST. LOUIS—

BOSTON .....0 0 1 0 3 2 0 0 0 - 6 10 1

ST. LOUIS .....2 0 3 0 2 5 0 0 X -12 12 2

Perdue, James, Strand and Rariden; Sallee and McLean. Umpires, Brennan and Eason.

AT CINCINNATI—

PHILADELPHIA .....0 1 2 1 2 0 1 0 3 -10 13 2

CINCINNATI .....0 0 0 0 0 0 0 0 1 - 1 5 2

Brennan and Killifer; Ames, Nelson and Clark. Umpires, Rigler and Byron.

AMERICAN LEAGUE

AT NEW YORK—

CHICAGO .....0 0 0 0 0 0 1 0 0 - 1 7 3

NEW YORK.....0 0 0 0 4 0 0 0 X - 4 6 2

Cicotte, Lange, White and Schalk; Ford and Sweeney. Umpires, Evans and Egan.

AT WASHINGTON—

DETROIT .....3 0 0 1 1 1 0 0 0 - 6 10 0

WASHINGTON .....0 0 0 0 0 4 0 0 0 - 4 7 4

Willett, Dubuc and McKee; Hughes, Gallia and Henry. Umpires, Hildebrand and O'Loughlin.

AT PHILADELPHIA—

ST. LOUIS.....0 0 0 0 0 0 0 0 0 - 0 2 1

PHILADELPHIA .....0 0 0 1 2 0 0 2 X - 5 11 2

Hamilton, Agnew and McAllister; Bender and Schang. Dineen and Ferguson.

AT BOSTON—

CLEVELAND .....0 0 0 0 0 0 0 1 0 - 1 8 1

BOSTON .....0 1 0 0 1 0 1 1 X - 4 7 3

Falkenburg, Mitchell and Carisch; Bedient and Carrigon. Umpires, Connolly and McGreevy.

INTERNATIONAL LEAGUE

AT TORONTO—

MONTREAL—
1 0 0 0 0 0 2 0 2 - 5 7 0

TORONTO—
0 0 0 0 0 0 0 0 0 - 0 2 2

McGraynor and Madden; Hearne and Graham. Umpires, Nallin and Hughes.

BUFFALO—
0 0 0 3 0 1 1 1 0 -9 14 2

ROCHESTER—
2 1 0 0 0 0 0 0 0 -4 13 3

Beebe and Gowdy; Quinn and Williams. Umpires, Owens and Carpenter.

AT JERSEY CITY—

PROVIDENCE—
0 0 0 0 0 0 0 0 0 - 0 2 1

JERSEY CITY—
0 0 0 0 0 0 1 1 X - 2 7 0

Sline and Kocher; McHale and Blair. Umpires, Quigley and Finneran.

AT NEWARK—

BALTIMORE—
1 0 0 0 0 0 0 0 0 - 1 2 0

NEWARK—
0 0 0 0 0 1 1 0 X - 2 2 2

Danforth and Egan; Atchison and Higgins. Umpires, Kelly and Mullin.

SOUTH ATLANTIC LEAGUE

All games off on account of rain.

FEDERAL LEAGUE.

Score:	R.	H.	E.
Covington 001 210 000	4	5	3
Indianapolis 000 120 22x	8	14	4

Henninger and Ragsdale; Cates and Carter.

CAROLINA LEAGUE.

Winston-Salem-Greensobo, no game; rain.
Durham-Asheville, no game; rain.
Charlotte Raleigh, no game; rain.

VIRGINIA LEAGUE.

Richmond-Norfolk, no game; rain.

EMPIRE LEAGUE

Cordele-Brunswick, no game; rain.
Valdosta-Americus, no game; rain.
No game at Waycross; rain.

GEORGIA-ALABAMA LEAGUE

Lagrange-Gadsden, game off, rain.

Admiral Peary Is Honored By France

PARIS, June 9.—Rear Admiral Robert E. Peary, U. S. N., discoverer of the North Pole, was created a grand officer of the Legion of Honor this afternoon. President Poincare himself bestowed the insignia.

FOREMAN TELLS WHY HE HOLDS CONLEY GUILTY

R. P. Barrett, in Letter to Georgian, Gives Reasons for Suspecting Negro of Crime.

R. P. Barrett, foreman of the metal department at the National Pencil Factory, in a letter to The Georgian Monday, gives his reasons for believing that Jim Conley, negro sweeper at the plant, attacked and strangled Mary Phagan.

It was Barrett who found the strands of hair on the lathing machine in his department. This is supposed to be where the girl was thrown against the machine in her struggles.

Later Barrett testified positively that the blood stains in the second floor were not there before the crime. He is certain that the girl was attacked on the second floor and just as certain that Conley, not Frank was the slayer.

The letter reads:

Editor The Georgian:

I would like to make a statement in regard to the Mary Phagan murder.

Sees Motive for Notes.

If Jim Conley found Mary's body in the plating department near the ladies' toilet, why wasn't blood found on the floor there? He said that he carried the dead girl to where the blood was found, but it looks to me as though he must have let her fall with some force to cause all of that blood when there was none where he says she was found.

If Jim Conley wrote that note reading "that long tall black negro did this by hisself," it looks like to me as though it were a trap to catch "Snowball," the elevator boy, but "Snowball's" handwriting does not correspond with Conley's or Newt Lee's, and I guess Jim had to switch onto another track and lay the blame on Frank.

It looks shaky to me. I don't think that Mr. Frank would stand at the head of the stairs and let Jim holler, "Come on and help me; she is too heavy." Nor do I think that Mr. Frank would carry the dead girl to the elevator when there were people working on the top floor who might come down at any minute and see him carrying the body. It seems to me that if Mr. Frank committed the murder of Mary Phagan, he would have left her body in the metal department. No, Jim carried her to the basement, where the night watchman found the body, and I will tell you how he found it.

Why Did He Go to Basement?

He went from the second floor down one flight of stairs, then crawled through the scuttle hole, about 2 1-2 feet square, and went down the ladder into the basement. Then he walked about 125 feet to the dingy toilet and he saw the body about 20 feet from there, for there is a toilet on every floor. There is no clock in the basement to punch and Lee had no fire to make in the boiler, it being Sunday morning. Why at this particular time did he go to this part of the basement?

Why did Jim Conley come down to the metal department the day that he was arrested? He came down to wash his shirt. Why didn't he do that on some other floor? He knows that he came in our department to watch and see if they had found Mary's hat and shoe. He probably knew that they had not

FRANK CHEERFUL AS HIS FRIENDS VISIT HIM

Prisoner Declares He Has Told His Story Completely, and Foresees Acquittal.

Continued From Page 1.

found her money, for money is not a good thing to lay around.

R. P. BARRETT.

Frank Is Optimistic.

Leo M. Frank maintained his cheerful and optimistic attitude during the visits of many of his friends and relatives Sunday and Monday. Thirty persons were admitted to the Tower to see him on the Sabbath. Among them was Mrs. Frank, with whom he dined in the afternoon.

He had little to say to any of his visitors directly in regard to the charges which have been made against him. He declared, however, that he was awaiting his trial with every expectation of receiving complete vindication. He said that he believed not only that his own innocence would be proved, but that the guilt would be fixed upon the real author of the crime.

Frank's appearance bears out his statement that he is not worrying about the outcome. He is a man of silence. He has done no talking since he was lodged in a cell at the county jail—that is, he has had nothing to say in regard to the crime. Of other things he has talked freely to all who have visited him.

"I have told my story completely and in detail," he says to all who seek to get him to talk. "I will tell the same story, no matter how often I have to repeat it. It is the absolute truth, and it is impossible, therefore, to trap me on any of its details."

Newt Lee takes his confinement philosophically even though no charge is held against him. He is willing to stay in jail and be well fed and well cared for until he is called to appear in court as a material witness.

Prominent Lawyer Calls Third Degree Barbarous.

"The State has no more right to lock up a witness and put him to the third degree than has the defense," said one of the most prominent lawyers in Atlanta, discussing the Phagan murder and the detention and administering of the third degree to the cook in the Frank household.

"No one but the presiding judge of a court of justice has the right or legal power to detain a witness or require a bond for appearance. The law is plain on the subject, and it is only practiced on those who are ignorant.

"To illustrate: If two men were to engage in a difficulty and there were two witnesses, one the friend of one of the combatants and the second a friend of the other, it would be just as reasonable for the one to force the evidence from one witness as the other. Suppose one should kill the other; would it be just and right for the prosecution to get what information it could from the witness for the State and then force the other, against his will, to divulge what his testimony would be at the trial? He might say, 'I will tell what I know to the jury,' and the prosecution say to the officers, 'Take this man and lock him up until he gives us his testimony. If he refuses, put him through the third degree and sweat it out of him.' Do you think that would be just and right?

"The law presumes that the defendant is innocent until proven guilty. It is not legal, it is not just, it is not fair, for the State to incarcerate a witness to undergo the third degree. I believe it should be abolished. In no civilized country is it the intention or the letter of the law to punish anyone until proven guilty.

"It is only a question of a short time until the barbarous third degree will be abolished by officers of the law."

Parade and Water Bills Enrich City

Buffalo Bill and Pawnee Bill unwittingly increased the revenues of the city of Atlanta to-day, according to belief at the city hall. An unusually large number of people paid their water bills, and the only cause to which their haste could be attributed was their presence in the business section during the Wild West and Far East parade.

Generally, 2,000 people pay up on the 9th and about 8,000 make a great rush on the last day. Nearly 2,000 had paid before noon to-day, or just about twice the usual number.

Huerta Is Anxious To Take the Field

Special Cable to The Atlanta Georgian.

MEXICO CITY, June 9.—President Huerta has suggested to his advisers that he take the field in the State of Morelos, leading the federal forces there against the Zapata hordes. The insurrectos in that district are active.

In a fight near Cuautla Sunday it was reported that Eufimo Zapata, a brother of Emiliano Zapata, was dangerously wounded.

Springfield, Mo., Fire Damage Near Million

SPRINGFIELD, MO., June 9.—In the most disastrous fire in the history of Springfield a loss estimated between $750,000 and $1,000,000 was caused when business houses at the northeast corner of the public square were destroyed to-day.

The fire burned nearly five hours before the firemen gained control of it.

The Georgian-American Pony Contest
VOTE COUPON

Hearst's Sunday American and Atlanta Georgian
PONY CONTEST VOTE COUPON, MONDAY, JUNE 9, 1913
5 VOTES
NOT GOOD AFTER JUNE 24, 1913.

Vote for .....

Address .....

CARRIERS' AND AGENTS' BALLOT.

Hearst's Sunday American and Atlanta Georgian
Pony Contest Vote Coupon, Monday, June 9, 1913.
5 VOTES NOT GOOD AFTER JUNE 24, 1913.

Vote for .....

Address .....

SCHOOL BOYS' AND GIRLS' BALLOT.

DRINK WHAT YOU WANT TO, SAYS COL. CODY

Buffalo Bill Won't Dictate, But He's Not Strong For Grape Juice.

"Let the people drink what they want—grape juice if they are willing to stop at that—but don't say to them drink this or drink that, for nine times out of ten they'll do just the opposite."

Colonel W. F. Cody, better known as Buffalo Bill, in Atlanta Monday with his Wild West show, sized up the much-agitated drink question when seen on the line of march Monday morning. The Colonel, who, by the way, is in the very best of health and spirits, intimated pretty strongly that he doesn't line up with either Mr. Bryan on the grape juice or with T. R. on the milk punch.

"I have always adopted the policy of letting people—especially the people who are associated with me—do what they want to and drink what they like," continued Colonel Cody. "I want to say, too, that I have found this policy to be the best, for if you say to a fellow, do this, or drink that, it's a pretty sure bet that he isn't going to do it.

Denies Report of Illness.

Having stated his position on matters pertaining to drink, the Colonel proceeded to deny vigorously that he was in bad health recently, as reported from Knoxville. Nor was this necessary, for he looks the part of a healthy man every inch. The Colonel met the big parade down on Whitehall Street, saluted his officers and the big chiefs, and then turned his rig into the line of march.

All along the line he greeted old friends, who recognized him by his long, flowing hair and typical gray beard. He appeared to be much pleased with his reception in Atlanta, —in fact, he said he was glad to get back to the Georgia capital, which he visits to-day for the first time in two years.

Just prior to entering the parade, Colonel Cody was hailed by The Georgian photographer at the Piedmont Hotel, where he is stopping while in Atlanta. The Colonel submitted to being "shot" along with little Leonard Abbey, Jr., of 15 West Alexander Street, who as a result is about the happiest kid in Atlanta.

Major Lillie, Pawnee Bill, had charge down at the show grounds, where things were about as busy as they ever get to be. Here the Far East and the Far West met on equal terms, while hundreds of pale faces—mostly kids—looked on admiringly.

When the big parade started off uptown there was a general exodus from Brisbine Park, and the usual "hanger-on" mob was augmented by hundreds of others along the line of march.

The parade proceeded to Cooper Street, then to Whitehall, thence over Peachtree, Broad, Walton, Marietta, Broad again, Mitchell, Whitehall again, thence on McDaniel back to the show grounds, where the big tents were thrown wide at 2 o'clock for the first performance.

Inside the big tent Colonel Cody told his thousands of guests some of his exciting experiences on the frontier and then he introduced Major Lillie, Pawnee Bill, who is master of ceremonies.

The second performance will be given Monday night at 8 o'clock. The show will be continued until Wednesday, when the tour of the South will be resumed at Birmingham.

Truth Seekers Have 48 in New Society

Forty-eight members were enrolled when the Truth Seekers' Society organized Sunday afternoon. The meeting was held at 57 1-2 East Hunter Street, and J. S. Dabney was elected president.

Other officers elected were George Lowe, vice president; Gus Haas, second vice president; J. L. Hayes, third vice president; W. H. Young, secretary; Sam Kriesburg, treasurer, and W. H. Hairston, librarian. Meetings will be held each Sunday afternoon at 3:30 o'clock.

BEAVERS TELLS OF VICE WAR AT CHIEFS' MEET

Declares at Convention of Police Heads of U. S. That Atlanta Now Is Clean.

Continued From Page 1.

tors to rid a city of an epidemic, but it would not take a city long to rid itself of a doctor found promoting the epidemic.

Vice is one thing and protected vice is another, and public officials are paid to prevent crime, and when they protect it and assign a place for it, then they are subject to be impeached.

Physicians declare the system deadly and unnecessary. Scientists say that from it come bacteria blinding and blighting of babies, maiming and killing of wives. Sociologists pronounce it the greatest source of social impurity. The law forbids it as a menace to morals and health.

Trouble Is "Higher Up."

I dare say that 99 officers out of 100 would enforce the laws against the social evil if they knew that their jobs depended upon it. They would not stop to think whether it is necessary or not. The trouble is higher up.

Defenders of segregation have knowledge of the world. Not without sadness they say the closing of the houses will not eliminate the social evil. Some of them almost weep in referring to the antiquity of the evil, but they forget that theft was committed a long time ago, and that murder also is of ancient origin. Cain slew his brother Abel before the brothel had been devised. Imagination staggers at the thought of the neights that might have been attained by the thief and the murderer in their peculiar lines had they been favored with a segregated district in which to ply their lawless practices. Theft and murder are older, but the defenders of segregation would never think for a moment of advocating their protection.

I understand a splendid Jew has been leading the battle for decency in the city of Pittsburg. Similar battles are being fought all over the country, and the good people are fearlessly standing behind the guns in the combat against this great peril that menaces our girls and threatens our glorious womanhood.

The State that officially tolerates and guarantees houses of vice assumes the role of procurer. The same must be said of cities.

The great city of Berlin has closed these places. Madrid and London have done the same thing. Chicago has closed them, as has eight or ten other large cities in the United States.

Atlanta's Vice War.

Under the segregation plan the open house of vice means police protection in flagrant violation of the law. In my own city, the city of Atlanta, we had a segregated district until eight months ago. It had existed ever since Atlanta had been a city. There had always been a sentiment that such a district was necessary. Where such a sentiment originates is a question that puzzles my mind. No doubt some men are honest in their opinion that segregation is the only solution, but I am of the opinion that this sentiment is strongest with the men who receive money from such places, and men who care nothing about the morals of the community.

We ordered all the houses known to use to close their doors. The good people of our city offered the women assistance in the way of homes and money until they could get employment so they could make an honest living. About 25 per cent of them accepted this offer, but the larger part left the city and went to other cities where they could continue the same life.

Elimination Is Impossible.

I do not say we have none of this class of people now, nor do I ever expect to see a time when they will all be eliminated from our city, but I do say there is not one recognized house in Atlanta. We have no more complaints in residence sections from assignation houses than when we had the segregated district.

The closing of the district has had the effect of decreasing crime and disorder fully one-third, which fact alone shows the wisdom of this action. Then, too, we have less trouble with the cheap hotels than before, for the reason that the proprietors know such places are being closely watched and that they are under suspicion. Before the closing of the district we had much trouble with these cheap hotels, as they were frequented by many young girls.

Of course I have found much opposition to the closing of the district, but it comes mainly from the men who have been making money from it for years. There were houses that rented for from four to eight hundred dollars per month-that would not have rented for more than $100 per month in the best residence section of the city.

A woman who kept one of the largest houses in the city, after the houses were closed gave $2,500 toward establishing a home for fallen women, and the good people of the city raised the balance. The home is now in operation and open to all those who desire to reform.

I can truthfully say that the movement has been a success in our city, and that the public, in my opinion, would not stand for a return to the old condition. Sooner or later men throughout the nation will throw off the yoke of cruel ignorance. They are doing this everywhere. Fathers and mothers are realizing that a boy is better unborn than untaught, and throughout the world men are putting an end to the slavery of women. Crime against them is no longer condoned in the name of expediency and hidden beneath hypocritical silence, and rightly so.

In the South Atlanta has taken the lead. Without the advice or interference of outsiders we have put a stop to protected vice. Instead of punishment and persecution, her people have offered homes and help to the pitiful victims of men's greed, and many have accepted. But not one house of ill repute known to the police is or will be tolerated in Atlanta."

Batten Not Solicited; Declares 2 Friends Were.

The Rev. Samuel Z. Batten, secretary of the American Baptist Publication Society, Philadelphia, in a letter to The Georgia reiterates his statement made here recently that the social evil is not suppressed in Atlanta. He states, though, that it was two friends of his, both well known, who were accosted nineteen times while walking down Peachtree Street, instead of himself.

Saw Boys Drinking.

Following is Dr. Batten's letter in full:

I have been out of the city for some days and could not answer your telegram earlier. Let me say that the item inclosed which was sent me from Atlanta taken from The Constitution grossly misrepresents me. I am urging the people here who are trying to suppress the social evil to have a definite and practical program. The suppression of the red light district alone will not solve the problem of the social evil.

I referred to Atlanta and stated that two friends of mine, who are well known, walked down Peachtree Street Saturday evening on opposite sides of the street. One of the men was solicited nineteen times and the other fourteen. With one of these friends I visited one of the clubs in the city and saw some things that were very deplorable. I saw some 50 men in connecting rooms drinking liquor; I saw several boys not more than 20 years of age who were intoxicated. There were about 25 women, some not more than 16, in the room drinking liquor and talking with the men.

Denies San Francisco Statement.

I may say that when in Atlanta I preached in the First Baptist Church on Sunday morning and told what I had seen in this club; also at the conference on purity Monday morning I made a similar statement in your city. I did not say that we talked with any of these women who offered to take us to places that were not suppressed, and I did not say that San Francisco in her worst days was not worse than the Georgia town.

I shall be glad to have you publish this communication as I do not want to misrepresent any city that is trying, as the people of Atlanta are, to solve the very difficult problem. But as one who has studied this question for years, East and West, and has considered it in all of its bearings, I have the feeling that there are aspects of the case which have not been considered in Atlanta in its campaign.

I have seen so many of these flash-in-the-pan reforms that I do not pronounce a problem solved until I see results. The city of Los Angeles is a warning to a great many other cities.

If there is any further information that you desire, or any points that I have not made clear, feel free to call upon me and I shall answer to the best of my ability.

Elks Plan Tribute to 'Old Glory'

Secure Noted Flag Day Orators

Society Belle to Feature Program

MISS REGINA RAMBO, Atlanta society girl, who will give history of "Old Glory" at Flag Day ceremonies in Elks Club house on June 14, when other noted orators, including Rabbi Marx, also will take part.



Miss Regina Rambo to Read History of Emblem June 14 at Clubhouse Exercises.

The biggest Elks celebration of the year will be held Saturday, June 14, in honor of Old Glory, when the birthday of Uncle Sam's banner will be marked by exercises to which the city at large has been invited.

Loyalty to the flag is the watchword of the B. P. O. E. and it will be exemplified in striking manner at the Flag Day celebration. The ceremonies will take place in the beautiful lodge room in the home on East Ellis Street and the orators will include men who are famous for their eloquence.

Miss Rambo to Talk.

The three principal speakers are Rabbi Marx, the Rev. W. W. Memminger and Colonel Walter P. Andrews, exalted ruler of the Elks, who will be the orator of the evening.

Well-known women of the city will play a large part, and one of the attractive features will be a talk on the history of the American flag by Miss Regina Rambo, prominent society girl and a leader in patriotic causes.

Elaborate Musical Program.

The musical program will be elaborate, including solos by William Maurer, Mrs. Fred E. Kneip, Wilford Watters and Mrs. John Edgar McKee, who will sing a patriotic song, some of the verses of her own composition.

The orchestra will be under direction of S. A. Albright, who is an Elk. A general call to Elks to display the flag on the holiday has been issued by Exalted Ruler Al Dunne, and on application to the secretary every Elk will be presented with a small flag to be worn on the coat lapel.

COURT DENIES MAN, 70, RIGHT TO REWED

John C. Brewer Asks Removal of Disabilities When Wife Gets Divorce for Desertion.

John C. Brewer, 70 years old, asked the Superior Court Monday morning to remove his disabilities so that he could marry again, when it granted his wife, Mrs. Mary J. Brewer, a divorce on the statutory grounds of desertion. It was the third case called on the undefended calendar of more than 100 divorce cases that will be disposed of the first three days of this week.

Judge W. D. Ellis told the jury that at the age of 70 the removal of disabilities was of no consequence and the jury found a verdict for the defendant, declining to give its sanction to any third contemplated matrimonial venture on the part of the man.

Mrs. Brewer said she married the defendant in 1910 when she was 60 and he was 68. She said she thought he had a profitable furniture business until after the marriage, when she had to buy him a horse and wagon to enable him to carry on the business. She said he asked her to mortgage her home and give him funds, and when she declined he deserted her. Both were married before, she said.

Mrs. Annie B. Haney obtained a divorce from J. B. Haney on the grounds of desertion. She said she had not heard from him in three years until April, 1913, when she saw a reward of $50 offered for his capture for deserting from the army.

Other divorces granted were Mrs. Ruth L. Fuller vs. H. L. Fuller and Mrs. Annie D. Wilson vs. Eugene Wilson.

EXPERT MARKSMAN DIES.

HAMMONTON, N. Y., June 9.—Captain Jack Brewer, former champion wing shot of the world, was found dead at his home here this morning.

Libraries in Rural Schools.

QUITMAN.—It is planned that by next fall every rural school in Brooks County shall have a library. Superintendent J. F. McCall has engaged the services of the Lend-a-Hand Association in this undertaking, and already one set of books has arrived and has been installed in one of the country schools.

Blind Student Made Law Class Secretary

Walter Rale McDonald, of Augusta, the noted blind student in the University of Georgia, has been elected secretary-treasurer of the law class for next year. He is the first blind student to take up this course at the Athens institution.

William King Meador, of Elberton, was elected president; Hugh Mitchell Gannon, of Savannah, vice president; Robert R. Gunn, of Crawfordville, and Alan M. McDonald, of Savannah, co-chaplains; Calvin George, of Madison, historian, and Edgar L. Pennington, of Madison, poet.

Collector Jackson Warns Corporations

Collector of Internal Revenue Jackson at the Atlanta Custom House this morning sounded a note of warning to corporations in the State of Georgia.

He reminded them that corporations which do not pay the internal revenue tax assessment before June 30 will be assessed the usual 5 per cent extra.

Freak Lightning Bolt.

DALTON.—A peculiar freak of lightning was seen at the home of John Richardson, a farmer. The house was circled by a bolt, and the only injury received by the family was that of one of the small children, who immediately complained of pain in one of his toes.

FIVE COLD DAYS PROMISED FOR ATLANTA

Mixup in Gulf of Mexico Is Blamed for Return of Near-Winter Weather.

Get out your overcoat, for cold weather's only starting. Oodles of chills are promised by Weather Observer VonHerrmann for Atlanta this week, and the frosty touch to the atmosphere Monday indicates that his order is being filled properly.

Fair, but cold, is the order for Tuesday. A temperature of 50 and possibly a little lower may be expected. The cold wave is expected to hover over Atlanta for four or five days.

From a temperature of 81 Sunday the mercury took a tumble to 58 Monday morning, and overcoats were seen on the street. It is expected to drop lower to-night. The mercury started on its downward course after most Atlantans had retired Sunday night, and those who had discarded all cover but a sheet several weeks ago searched for more before the night had passed.

Observer VonHerrmann declares the present weather to be due to a disturbance in the Gulf of Mexico. Just what this disturbance is, or what caused it, is unknown to the weather bureau.

Ohio Shivers in Its Coldest June Day.

CLEVELAND, June 9.—According to the weather bureau, to-day was the coldest June day in the history of Ohio.

In some places the thermometer fell to 37 degrees this morning. Frosts were reported in several sections.

Coldest June Weather Recorded North and East.

WASHINGTON, June 9.—The coldest weather ever recorded in June in the Middle Atlantic and New England States, the Ohio Valley and the Great Lakes region, was reported to-day to the Weather Bureau. The Gulf States are the only ones east of the Rockies to escape an unseasonable drop.

"A high barometric pressure of great magnitude," is the official reason. Frosts are reported in Vermont, Central New York, New England, Pennsylvania, Ohio, Michigan and Wisconsin.

Frosts are predicted for to-night in the Great Lakes region, the upper Ohio Valley, the North Atlantic States and the mountain districts of the Middle Atlantic States.

PLAYING INDIAN FATAL.

CHICAGO, ILL., June 9.—Thelma Wright, aged 7, is dead, shot by Earl Faith, her 12-year-old stepbrother, while playing Indian.

We have **Beautiful Bedding Plants,** *3c each.* **Atlanta Floral Co.,** *555 E. Fair Street.*

STOCK COMPANY FOR THE DUTCH MILL.

Manager Glenn, of the Dutch Mill, has abolished the traveling tabloid musical comedy and instituted a stock company, composed of eight beautiful girls who are thoroughly trained in singing and dancing, and there is nothing seen or heard at this popular theater to bring a blush of shame to the cheeks of the most modest.

The entertainment is clean, clever and amusing. If you have a touch of the blue or are overworked and need recreation, go to the Dutch Mill.

White City Park Now Open



The Hills Are Always Healthy

The mountain people are proverbially strong and sturdy. The dry, high altitudes are a-tingle with vital forces. If you're spent and worn; if your mind is sluggish; if your ideas come slow; if you're jaded, tired and draggy—it's time to cut the traces of your tasks and strike out for Colorado.

Don't charge the trip to your expense account—enter it as an investment. You'll do so much more for the rest of the year—you'll work so much better—so much faster, you'll think so much more clearly, you'll be so much more efficient and alert that you'll profit both physically and financially. The

Rock Island Lines

through sleeping car to Colorado

offers the best service to the Rockies. Electric lighted, fan cooled sleeper through to Colordo Springs, Denver and Pueblo, via Memphis and Kansas City. Dining car service all the way.

The **Colorado Flyer** from St. Louis and the **Rocky Mountain Limited** from Chicago, one night on the road trains—offer splendid service for those desiring to go by St. Louis or Chicago.

If you can afford to go anywhere, you can afford a Colorado vacation

Board and room $7 per week up.

Hundreds of good hotels and boarding houses offer good board for as low as $7 per week, and rooms at $3 per week.

Low Fares Daily, June 1 to September 30

Write or call for handsome Colorado book; and let this office help you plan your trip.

H. H. HUNT, District Passenger Agent
18 North Pryor Street, Atlanta, Ga.
Telephone, Main 661

SUFFRAGETTES DEMAND FIERY VENGEANCE

Arson Squad Starts Reign of Terror Following Death of Militant Miss Davison.

Special Cable to The Atlanta Georgian.

LONDON, June 9.—The death of Miss Emily Wilding Davison from injuries received when she tried to break up the Derby last Wednesday resulted to-day in the worst wave of suffragette terrorism that England has yet experienced. Bands of women here and elsewhere attacked property with Amazon ferocity, doing damage by fire estimated at $60,000 to $75,000.

The grandstand at Hurst Park race course was consumed by fire. The blaze had been set in the box occupied by the royal family. Oil and tar had been smeared over the woodwork and the flames spread quickly. By the time the alarm was given the stand was a mass of flames. Despite efforts of firemen to extinguish the fire, it burned eight hours.

At Whippscross and Warthamstow, club houses of boating organizations were set afire and scores of small craft destroyed. At Warthamstow the flames spread to the surrounding forest and several villages were threatened. Volunteer firemen fought the blaze for hours before they were able to subdue it.

Plan Great Funeral Cortege.

The headquarters of the Women's Social and Political Union were draped in black to-day in honor of Miss Davison's memory. Plans were set afoot to hold a public funeral for the dead woman, and the cortege will be marked by a mighty procession of women through the streets of London. Leaders of the union hope to have 100,000 women in line.

Miss Davison died Sunday afternoon in Epsom Hospital. From the time of her relapse Friday afternoon it was evident she could not recover. Christabel Pankhurst, the exiled suffragette in Paris, sent the following tribute:

"Miss Davison died for women. She died to call attention to their wrongs and win them the vote. The government's refusal to grant the vote drove her to make protest. Argument has not convinced Mr. Asquith of the unfairness of his position, but perhaps a woman's death will.

Called True Joan of Arc.

"Miss Davison's memory will live in women's hearts and in history for all time. There will be a public funeral in her honor. This soldier has fallen in a war for female freedom."

Mrs. Despard, another militant, said:

"Miss Davison was one of those who believed that blood must be the justice if our demands would be recognized. She is as true a martyr as Joan of Arc."

"In truth the question is 'death for women or votes for women.'" declares Miss Christabel Pankhurst in an article in The Weekly Budget in reference to the hunger strike of her mother, Mrs. Emmeline Pankhurst, the militant leader, and the death of Miss Davison.

"A very serious situation has arisen," writes Miss Pankhurst, "and we are now face to face with tragedy. The men of the country and the worthless government they have set in power must act or they will see women dying before their eyes."

Great Throng Attends Trial of Suffragettes.

LONDON, June 9.—Since the sensational murder trial of Dr. H. H. Crippen, the American who killed his wife, there has not been such a crowd surging about the portals of Old Bailey Court as to-day, when the criminal cases of six militant suffragettes and one male adherent, charged with malicious destruction of property, were called for trial.

Most of the persons in the crowd were women and nearly all of them were mourning for Emily Wilding Davison, the militant suffragette who died at Epsom yesterday.

The following were the prisoners: Miss Harriet Rebecca Kerr, Miss Alice Lake, Miss Rachel Barrett, Mrs. Beatrice Saunders, Miss Annie Kenney, Miss Laura Lennox and Albert Clayton, an analytical chemist who prepared explosives for the "dynamite squad."

Mrs. Flora ("General") Drummond had been arrested at the same time as the other prisoners, but she fell sick from voluntary starvation and had to be removed from jail. Henry Curtis Bennett, who held the women for trial under the malicious damage to property act on May 15, has since dropped dead of heart disease. The prisoners have been at liberty on bail in sums ranging from $4,000 to $15,000.

10 Men With 8 Legs Bury Man With One

CHICAGO, June 9.—The burial of Charles E. Moore, one-legged manager of an artificial limb manufacturing concern, was attended by ten men who had but eight legs between them. The four pallbearers had a leg each. Two men attended who had no legs except of the artificial kind. Four others had four legs. Seven were employed in the factory. Four men had but one arm each and one woman had an artificial leg.

Calls Fourth Wife Cruel.

ROME.—His fourth wife's cruelty to the children of his three previous wives is one of the charges J. H. Chesser makes in seeking legal separation. Other accusations are that she called him vile names and struck him.

Make State and County tax returns now. Office corner Pryor and Hunter Streets. T. M. Armistead, Tax Receiver.

Church Holds 'Cradle Rocking'

Pioneer and Baby Chief Figures

Buckhead Sees Unique Service



Mrs. Dorothy Strickland rocking baby in cradle at unique Buckhead Church celebration. Below, little Miss Shirley Hollum, who will command Sunday school campaign.

Eighty-Year-Old Woman Honored on Birthday Anniversary With Special Exercises.

Members of the Buckhead Baptist Church celebrated children's day Sunday, and in so doing backslided more than half a century.

The youngest member of the Sunday school was rocked to sleep in what is said to be the oldest cradle in Georgia—a box-shaped affair, 86 years old. Crooning sweet lullabies of olden times at the cradle's side was Mrs. Dorothy Strickland, a pioneer member of the congregation, who combined with the youngsters' celebration that of her eightieth birthday.

The little bed was the one in which the pastor of the church, the Rev. Edward H. Peacock, had been put to sleep in his babyhood. Reminiscences told by those at the gathering brought forth many a tear to be dashed aside by the happy laughter of the children at play outside.

"It is the call of the present to let the past dead bury its dead," declared Dr. Peacock at the happy outbursts, as the grown folks went out to join the play.

The morning program follows:

Graduation of children in the primary department, under direction of Mrs. W. B. Wood; "A Woman's Fidelity," a recitation by Miss Eva Ray, and an address by A. M. Smith, superintendent of the Tabernacle Sunday school.

An active membership campaign was outlined for the Sunday school. Little Miss Shirley Hollum, an energetic worker of the "Cubs," the juvenile department of the Christian Union Bible school, was made commander of the campaign.

There was a song service by the Buckhead Chorus and a covenant service, led by the Rev. Mr. Peacock, at 8 o'clock in the evening, when the first baptizing in the new church was conducted.

1911 Polo Champions To Oppose English

NEW YORK, June 9.—The original American polo team went into final practice to-day in preparation for its game to-morrow with the English challengers.

The team that will meet the British team will be composed of Harry Payne Whitney (captain), Lawrence Waterbury, James M. Waterbury and Devereux Milburn. This team won the cup in 1909 and successfully defended it in 1911.

The serious accident to Foxhall Keene, captain of the American team selected last week, caused the executive committee of the American Polo Association to replace the newly selected team with the old combination.

Cost Her $500 to Be Wife One Day

MILWAUKEE, June 9.—"Oh, no, I don't regret it much. It was worth $500 to be a wife even if it did not last long. I'm no spring chicken any more, and I did want to become some man's wife."

That is the philosophic manner in which Mrs. Violet Adamson, 30, formerly a school teacher at Stonefort, Ill., talked of the disappearance of her husband of a day with $500 which, she says, he persuaded her to let him "take to put in a bank" here.

2 Drowned at Thomasville.

THOMASVILLE.—The bodies of William Surratt and Edward McGinnes, drowned here yesterday in the Ochlocknee River, have not been found. Young Surratt lived with his family some miles from town. McGinnes was in the insurance business, moving here from Alpharetta last year.

SOUTHERN 'ANTI' PENS BEST 'NO VOTE' ESSAY

North Carolina Woman Wins One of Two Prizes in National Contest.

WASHINGTON, June 9.—That Miss Julia D. Henry, of Cleveland, and Mrs. Metta Folger Townsend, of Greensboro, N. C., know better reasons why the ballot should not be given to women than any other women in the United States, is the announced result of the nation-wide essay competition on this subject which was conducted by the National Association Opposed to Woman Suffrage and which ended June 1. Their knowledge brings each of them a prize of $100. More than 1,000 essays were submitted.

Mrs. Townsend wrote:

"I fear that the best element of our homekeepers and mothers would be slower to use the ballot than would the riff-raff of society. I fear especially the vote of the red-light district. * * * New Zealand and Colorado defeated prohibition; West Virginia carried it by an enormous majority. * * * I oppose a movement which weakens the modesty of women."

Miss Henry wrote:

"I am managing a successful business which employs 20 men, and have actively assisted in the election or defeat of various political candidates, and from my experience I am opposed to woman suffrage.

"It is a biological necessity to conserve woman's strength for her great function of motherhood. To do a man's work woman must conserve her vital strength. Such a woman approaches motherhood a bankrupt. * * * Because woman is doing his work, man is less able to provide a home."

Sunday Schools to Give Big Picnic for Membership Victors

Grant Park will be the scene of the most novel picnic in the history of Atlanta next Tuesday afternoon when members of the First Christian and the Second Baptist Sunday schools gather. The picnic will be a joint affair.

The picnic will be started at 2:30 with a ball game between picked nines of the two Sunday schools. Following the game a variety of stunts and games will be held, while at 6 o'clock the big dinner will be given. To make the dinner as complete as possible, a call has been issued requesting every family to come provided with lunch. After the dinner moving pictures will be shown on a big screen which will be centrally located in the park.

The picnic is the result of a membership contest between the two Sunday schools, in which the First Christian workers were victors with something like 4,000, which is said to be a world's record. In true Sunday school fashion, the First Christian workers requested that they be permitted to share the expense of the picnic.

STEAMER AFIRE OFF CHARLESTON

Wireless Call Brings Aid to Cuban Vessel, and United States Gunboat Stands By.

NEW YORK, June 9.—The Cuban steamship Olinda, with her cargo afire, is 300 miles off the Carolina coast. The United States gunboat Nashville summoned by wireless, reached the burning vessel shortly after daylight and is standing by.

The revenue cutter Seminole, at Wilmington, N. C., has been ordered to the Olinda. At the revenue cutter headquarters it is said that the Olinda can not reach Charleston is less than 24 hours. The fire is in the Olinda's forward hold.

The Olinda's passenger list was as follows: Guy Cheney, of Boston; R. Hayward and A. Kelly, of Brooklyn, and S. A. Salagar, I. Betancourt and G. Manzano, of Havana, Cuba.

Church Is Held In Roundhouse

The Rev. T. H. Harrison, pastor of the Adams Presbyterian Church, Nashville, and formerly a locomotive engineer, held a unique service Sunday night at the Western and Atlantic round house. A large audience of railroad men greeted Mr. Harrison, who spoke on "The Third Scene in the Garden of Gethsemane."

DRUGGISTS ENDORSE DODSON'S LIVER TONE

It Is a Guaranteed Harmless Vegetable Remedy That Regulates the Liver Without Stopping Your Work or Play.

A dose of calomel may knock you completely out for a day—sometimes two or three days. Dodson's Liver Tone relieves attacks of constipation, biliousness and lazy liver headaches, and you stay on your feet.

All druggists sell Dodson's Liver Tone and guarantee it to give perfect satisfaction. If you buy a bottle of Dodson's Liver Tone and do not find it the safest, most pleasant and successful liver remedy you ever took, this store will give you back the 50 cents you paid for it without a question.

This guarantee that a trustworthy druggist is glad to give on Dodson's Liver Tone is as safe and reliable as the medicine, and that is saying a lot.

WILSON TO MAKE NO ANSWER TO LOBBY CHARGE

President Tells "Newspaper Cabinet" That Townsend's Accusation Is Not Formal.

WASHINGTON, June 9.—The lobby investigation, according to President Wilson, is "clearing up a most disagreeable situation and will result in the cleansing of politics from an unfortunate phase which has existed for many years."

In his semi-weekly conference with the "newspaper cabinet" to-day the President showed he was most optimistic concerning the outcome of the inquiry.

The Chief Executive declined to discuss the charge of Senator Townsend, of Michigan, that he has been lobbying for the purpose of the Underwood tariff bill, because, he said, the Senator's charges have not yet been formulated in a manner sufficient to warrant an official denial, either from the President as regards the bill itself or from the White House with respect to the use of the "big stick of patronage."

When asked if he will testify before the lobby committee, either in his official capacity or as a private citizen, the President side-stepped by saying:

"I have not yet been invited and therefore can not say what I will do."

Senator Sutherland, Republican, of Utah, testifying in the lobby quiz today, confessed to owning 2,600 shares of mining stock he valued at about 5 cents a share and 2,050 shares of stock in the Amalgamated Sugar Company, worth $10 a share. His interest in mines and sugar would in no way influence his vote, he said.

Senator Reed, of the investigating committee, declared a lobby exists, and in proof of his assertion called the attention of the committee to the number of legislative agents at the Capitol when Congress reconvened. The Senator said he talked with many of these lobbyists. He said a message to him read as follows:

"Please vote against free sugar and save the mule industry of St. Louis."

The Senator said he learned the muleteers of St. Louis sold their stock to the sugar planters and he inferred that the sugar men had threatened the market.

"I think that class of men should be prohibited from lobbying in the Capitol of the nation and in the Capitols of various States," Reed said.

Had a Run of Luck on Reaching France

Special Cable to The Atlanta Georgian.

PARIS, June 9.—Tax Receiver Reisser of French Guiana came all the way to France to ask for a Government job.

On landing he learned that he had just won half a million francs in the Panama lottery.

The next day he found that he had won two hundred thousand francs in the Credit Foncier lottery.

On the following day was published notice of his apointment to the Government job at home.

THOMAS NELSON PAGE, the famous author, who will be named Ambassador to Italy by President Wilson.



Confederates Honor Dead Union Colonel

INDIANAPOLIS, June 9.—For the first time the Stars and Bars of the Confederacy decorated the Capitol of Indiana to-day when a bronze bust of Colonel Richard Dale Owen, commandant at Camp Morton, near Indianapolis, in 1862, given to the State by Confederate soldiers who were Colonel Owen's prisoners, was unveiled.

Although the feelings of war days have been mellowed by time, it is probably the first time Confederate soldiers have so honored a Union soldier.

Map of Gettysburg To Be Sold by U. S.

WASHINGTON, June 9.—In recognition of the coming celebration on the battlefield of Gettysburg the United States Geological Survey announced to-day that it had produced a map of the battlefield which it was prepared to sell to the public at half price.

The map shows the territory, about 925 square miles, over which the Federal and Confederate legions fought. Routes taken by Generals Lee, Hooker, Meade, Pickett and other leaders are plainly shown.

NOTED AUTHORS GIVEN POSTS AS U. S. ENVOYS

Thomas Nelson Page, Henry VanDyke and Meredith Nicholson on President's List.

WASHINGTON, June 9.—President Wilson to-day decided on the following diplomatic appointments:

Thomas Nelson Page, of Virginia, to Italy; Henry VanDyke, of New Jersey, to the Netherlands; John E. Lamb, of Terre Haute, Ind., Ambassador to Mexico, and Meredith Nicholson, of Indianapolis, Minister to one of the smaller European states, probably Belgium.

All these nominations, except that of Mr. Lamb, probably will go to the Senate within the week.

The Mexican appointment will be held up until next fall because the United States does not consider it politic to appoint an Ambassador to Mexico until after the election in that country next October.

The State Department does not wish to recognize the Huerta government, and it is feared that the appointment of an Ambassador at this time will be construed by the Mexicans as a recognition of the present administration.

Court 'Hears' Deaf Mute Marital Row

MACON, GA., June 9.—Friends of A. H. Weininger, a deaf-mute, were forced to "argue" with him all last night before he would believe in the innocence of his wife, whom he accused of having had another deaf-mute in their home.

She was slow in responding to his knocks when he returned home this morning at 1 o'clock, and Weininger called the police, despite her denials of wrong-doing. The Recorder dismissed the charge of "disorderly conduct."

Uses Child's Body As Shield, Escapes

CLEVELAND, OHIO, June 9.—Holding up the almost lifeless body of 2-year-old Helen Leperoski as a shield, an unidentified man who had attacked her escaped from the child's father who attempted to shoot him. Posses now are searching for the assailant.

The child was dragged from her bed through a window by the man and her mother was awakened by her screams in time to witness the attack, but too late to do anything but give the alarm.

White City Park Now Open

Established 1865— **EISEMAN BROS., Inc.** —*Incorporated 1912*

Compelling Styles For Young Men!



MEN'S WEAR STYLES are gauged from the angle of what will appeal to YOUNG MEN. That standard governs absolutely. Older men find that equally stylish, though modified versions of young men's attire, are excellently well adapted to their mature tastes; and through this evolution "READY-TO-WEAR" to-day is at its best. Our intensely representative lines of MEN'S and YOUNG MEN'S clothing leaves no wanted feature in variety and correctness of styles, sumptuous display of fashionable fabrics and exquisite niceties in tailoring. For the heated terms we have the most extensive variety of COOL CLOTHES possible to get together. Weaves of unconscious weight to mitigate the heat and insure your comfort.

$15---to---$45

Stylish Straws!

The best makes in the popular braids from domestic and foreign makers. Bangkoks—French Palms—Brazilian Panamas—Splits and Sennits in Yacht shapes, and all the new conceits you've been looking for.



$1.50 and Up

TRUNK AND BAG DEPARTMENT *Third Floor*

"HESS" Shoes for Men Are Best

They embody the last letter in style, they have a half century reputation behind them for service, their fitting qualities are gauged on the 100 point system, and embrace a variety of lasts and leathers that will please you fine.

$5——$6——$7

EISEMAN BROS., Inc.

11-13-15-17 WHITEHALL

TAX REFORM BIG PROBLEM FOR LEGISLATURE

Governor's Determined Attitude Makes Certain Vigorous Efforts This Session.

By JAMES B. NEVIN.

The impression seems to have become very well fixed in the minds of members of the incoming Legislature that the question of tax reform in Georgia is to be the paramount business of the summer session.

Both the retiring Governor and the incoming Governor will urge this matter on the General Assembly's attention and recommend it to that honorable body's most distinguished consideration; and already there are a number of tax reform programs framed up for promulgation immediately upon the Legislature's getting together.

Not in many years has the prospect for tax reform seemed so genuinely bright.

With the new Governor determined upon it, and with his attitude so clearly understood that there can be no mistake about it, the boards of trustees of the various State institutions have taken counsel with themselves and have practically determined not to ask for heavy advances in appropriations until the State Treasury is altogether able to stand the strain.

It is understood that the State, under its present system of taxation and constitutional limitations upon the taxing power of the Legislature, has reached the very limit of expenditure. Moreover, it is definitely understood that the new Governor will promptly veto anything savoring of extravagance in appropriation bills, if he has to veto the entire general appropriation bill in seeking to carry his point.

The Legislature will meet, therefore, with full knowledge of the fact that Georgia can not wabble along farther under its present antiquated and utterly inadequate taxation laws. Not only will a board of tax equalizers most likely be created by the next Legislature, but various reforms in the matter of taxation will be enacted in many other directions.

Of course, the work of reforming the tax laws will be long drawn out, for it will be carefully considered, step by step, as the impression is that it should be, and therefore it is probable that the bulk of legislative endeavor during the summer session will be devoted to that one question alone.

"I do not know whether Governor Brown will be a candidate for United States Senator, when the time comes," said a well-known South Georgia politician to-day, "but the idea throughout my part of the State undoubtedly is that he will be in the race.

"While I find nobody who says the Governor has authorized him to speak, at the same time I do find many warm supporters of the Governor in the past talking him for the Senate to-day.

"I find, for I travel much through the country, that the country folks are expecting 'Little Joe' to get into the race. He is popular with the rural citizenship of the State, and always has been—as a matter of fact, I think he is stronger there to-day than ever before—and they will stick to him, if he runs.

"I can not say any more than other men what would be the outcome of a contest between Governor Brown and Senator Smith, but I think I may say, with confidence, that such a race would be a hummer, and it would be anybody's race until the last vote was counted, moreover."

Judge John Allen, who is a candidate for the presidency of the Senate, passed through Atlanta to-day.

"I feel utterly confident of election," said the judge. "I have more than sufficient votes pledged to name me President. I think it is all over but the shouting. The Senate will lose little time geting down to business."

Dr. E. W. Watkins, of Gilmer County, several times a member of the Legislature, and well known throughout Northeast Georgia, will be a candidate for Congress in the Ninth against Representative Thomas M. Bell.

As it is very well known that former Speaker John N. Holder will be a candidate again, it looks as if the Ninth is to witness another three-cornered contest.

It was a three-cornered fight last time that made Bell's pathway back to Washington comparatively easy, and if the program is repeated this time, Bell probably will file no objection. He is a popular man, and may be depended upon to hold his own, even in a race against only one opponent.

With two pitted against him, however, he likely will be a hard man to overcome.

Had Serious Lung Trouble—Now Well

It is surprising that there exists much skepticism as to the possibility of a person recovering from severe lung trouble when there are so many reports of complete recoveries brought about through the use of Eckman's Alterative. This is a remedy for the throat and lungs, which should be investigated by every sufferer. Read of this case:

1619 Susquehanna Ave., Phila., Pa.

"Mr. Dear Sir: For two years I was afflicted with hemorrhages of the lungs, and in February of 1902 I was taken with a severe attack of pneumonia. When I was able to walk about the house I was left with a frightful hacking cough, which no medicine I had taken would alleviate. I was at this time, March, 1902, that I started taking Eckman's Alterative. In a short time my cough was gone and I was pronounced well. Since that time I have had two slight attacks of pneumonia, and I have resorted to no other medicine to effect a recovery. I can not speak too highly for the good it has done me."

HOWARD L. KLOTZ.

(Above abbreviated; more on request.)

Eckman's Alterative has been proven by many years' use to be most effective in cases of severe throat and lung affections, Bronchitis, Bronchial Asthma, Whooping Cough, and to upbuilding the system. Does not contain narcotics, poisons or habit-forming drugs. For sale by all druggists. Drug Stores and other leading druggists. Write the Eckman Laboratory, Philadelphia, Pa., for booklet telling of recoveries and additional evidence.

The Hill Climber

By Quill

☞ Read Upward



MANY ATLANTANS ATTEND STATE UNIVERSITY

Eighty-two Local Boys Lead in Scholastic Life at Athens Institution.

Atlanta is well represented at the University of Georgia this year. Ten per cent of the total enrollment comes from Atlanta. Leading officers of the debaters' societies, class organizations and fraternal and social circles come from Atlanta. Even in the graduating class, composed of men from all over America, Atlanta holds predominance, having seventeen sons among the list of graduates.

All told, Atlanta sent 82 students to the University of Georgia during the scholastic year which ends next week. Seventeen are seniors and 55 are undergraduates. Besides monopolizing the offices, many of them have made the baseball, football and other athletic teams, and all of them are rated high in class work.

Atlanta Men to Graduate.

Following is a list of Atlanta men who graduate this year:

William Ed Campbell, Jr., science; Frank Carter, science; Charles Edward Caverly, Jr., arts; Hughbert W. Conklin, science; Zachary Stuart Cowan, science; David White Johnson, Jr., arts; Louis Koplin, arts; Julian G. Liddell, agriculture; Edward G. Morganstern, arts; Edward Forrest McCarty, science; George H. Noble, Jr., science; Julian Lowe Robinson, arts; Joseph Yampolsky, arts; Mark Waverly Cauble, law; Samuel Kenney Dick, law; Donald T. McKinnon, law; Robert Shelton Ralford, law.

Commencement invitations, just mailed out, give the following list of graduates for the class of 1913:

Post Graduates: Master of Arts—Miss Mary D. Lyndon, Athens; J. L. Newborn, Broxton; C. H. Newsome, Eatonton; C. H. Stone, Athens.

Master of Science—R. W. Allen, Thomaston; R. R. Childs, Athens; B. H. Hunnicutt, Brazil, South America; C. M. Keiger, Athens; E. T. Miller, Columbus.

Bachelor of Arts—B. M. Bivins, Grovania; Charles J. Bloch, Macon; W. H. Boswell, Penfield; Brantley Callaway, Augusta; Charles E. Caverly, Jr., Atlanta; Forrest Cumming, Griffin; Edgar B. Dunlap, Gainesville; R. H. Freeman, Newnan; Howard B. Harmon, Gainesville; E. L. Jackson, Athens; James G. Johnson, Garfield; M. K. Johnson, Garfield; David W. Johnson, Jr., Atlanta; Louis Koplin, Atlanta; Thomas J. Lance, Choestoe; T. S. Moise, Jr., Savannah; Edward Morganstern, Atlanta; H. R. McLarty, Douglasville; Joseph Lamar Parrish, Athens; J. L. Robinson, Atlanta; B. I. Segall, Collins; William H. Smith, Gainesville; R. T. Stevens, Elberton; S. H. Wiley, Sparta; George L. Williams, Lawrenceville; Joseph Yampolsky, Atlanta.

Bachelor of Science.

Bachelor of Science—A. F. Autrey, La Grange; S. T. Brewton, Claxton; W. E. Campbell, Atlanta; Frank Carter, Atlanta; E. P. Clark, Hephzibah; Hugh Conklin, Atlanta; Z. S. Cowan, Atlanta; H. A. Crane, Savannah; W. B. Ingram, Reynolds; J. W. Lindsey, Savannah; E. F. McCarty, Atlanta; C. C. McCrary, Royston; George H. Noble, Atlanta; Grady Padgett, Reidsville; D. R. Peacock, Eastman; G. A. Sancken, Augusta; Gus York, Quartz.

Bachelor of Science in Civil Engineering—M. W. Fitzpatrick, Jeffersonville; R. T. Goodwin, Jr., Athens; W. B. Hill, Athens; T. F. Jones, Mansfield; H. G. Kelley, Monticello; Florentino Pino, Estaton Pino, Havana, Cuba; E. I. Ransom, Augusta; Rhodes Slade, Columbus.

Bachelor of Science in Agriculture—R. L. Ballard, Forest Park; W. T. Bennett, Maxeys; W. J. Boyet, Morris Station; F. D. Garrison, Cornelia; R. P. Howard, Barnesville; Julian Liddell, Atlanta; H. H. Rothe, Athens; L. S. Watson, Loganville; J. B. Williams, Fort Valley; Wilber Wilson, Toledo, Ohio; J. G. Woodruff, Dacula; Lloyd Worrell, Barberton, Transvaal, Africa; John Lew Young, Canton, China.

Bachelor of Law.

Bachelor of Law—M. H. Allen, Milledgeville; D. C. Belser, Montgomery, Ala.; A. O. Bray, Norwood; P. F. Brock, Commerce; M. W. Cauble, Atlanta; C. M. Cheney, Valdosta; L. H. Covington, Cartersville; W. A. Cunningham, Athens; M. T. Deen, Waycross; S. K. Dick, Atlanta; R. D. Duke, Newborn; F. A. Gillen, Maxeys; C. W. Gunnels, Bronwood; Hiles Hamilton, Rome; H. C. Hutchens, Rome; M. H. Lanier, Metter; J. M. Lynch, Florence, S. C.; D. T. McKinnon, Atlanta; W. A. Mann, Milner; L. A. Mills, Savannah; John Morris, Hartwell; C. H. Newsome, Eatonton; R. M. Nicholson, Watkinsville; R. S. Ralford, Atlanta; H. L. Rogers, Reidsville; D. A. Russell, Carrollton; F. M. Scarlet, Brunswick; H. T. Singleton, Edison; Parke Skelton, Hartwell; Eugene Spradlin, Newnan; W. M. Thomas, Athens; O. J. Tolnas, Brunswick; Roy Wallace, Rutledge; H. G. Wood, Jasper.

Pharmacy Graduates—R. E. Butterly, Wrightsville; A. L. Norman, Norman Park; W. A. Orr, Washington; H. G. Parrish, Brooklet; M. Rivera, Pila, Philippine Islands.

CAN'T HELP BUT ADMIRE BABIES

Every Woman Casts Loving Glance at The Nestling Cuddled in Its Bonnet.

A woman's heart naturally responds to the charm and sweetness of a pretty child, and more to-day than ever before since the advent of Mother's Friend.



This is a most wonderful external help to the muscles and nerves. It penetrates the tissues, makes them pliant to readily yield to nature's demand for expansion, so there is no longer a period of pain, discomfort, straining, nausea or other distressing ills often distressing during the anxious weeks of expectancy.

Mother's Friend prepares the system for the coming event, and its use brings comfort, rest and repose during the term. This has a most magical influence upon the baby, since it thus inherits a splendid strong system of nerves and digestive function.

And particularly to young mothers is this famous remedy of incalculable value. It enables her to preserve her health and strength, and she remains a pretty mother by having avoided all the suffering and danger that would otherwise accompany such an occasion. Mother's Friend thoroughly lubricates every nerve, tendon and muscle involved, and is a sure preventive for caking of the breasts.

You will find this splendid remedy on sale at all drug stores at $1.00 a bottle, and is highly recommended for the purpose.

Write Bradfield Regulator Co., 134 Lamar Bldg., Atlanta, Ga., and they will mail you, sealed, a very instructive book for expectant mothers.

$10 PUTS MY PLAYER-PIANO IN YOUR HOME WITH---

12 ROLLS OF MUSIC, TWO-YEAR CONSERVATORY COURSE, LIFE INSURANCE FEATURE, SELECTED BENCH AND MUSIC LIBRARY OF 5,000 ROLLS

FREE

All This in Addition to No Interest ---Saving of $161.50---Ten Year Guarantee---One Year's Trial---25c Rebate on Weekly Payments Made Before Due---All These Remarkable Features Comprise My Great Club Offer of :: :: :: :: :: :: :: :: ::

$650 Player-Piano For $488.50

$10.00 Down, $2.50 Per Week

LOOK THEM OVER --- HEAR THEM PLAY

Our Club Piano

Regular Price . . $375.00

Club Price $267.50

Terms: **$5** Cash, **$1.25** Per Week

CONDITIONS: No interest, one year's trial and exchange privilege, 15c rebate on payments made before due, free life insurance feature, ten-year guarantee.

All of which accompany in writing the sale of every Club Piano.

I have several demonstrators at work playing and singing. They will show you how to play as well as an expert pianist.

For Out-of-Town Customers

Fill Out Coupon and Mail

WEATHERHOLT PIANO CO.,
Atlanta, Ga.

Gentlemen: Inclosed please find $10.00 membership fee (first cash payment), for which ship to my address your Club Player-Piano at once, including bench, scarf, 12 rolls of music and free delivery, with the understanding I can pay balance in $10.00 monthly payments.

Name .....

Address .....

WEATHERHOLT PIANO COMPANY

"The South's Foremost Piano House"

Southern Distributors Henry F. Miller and Steger Pianos

72 N. Broad Street (Weatherholt Building) **ATLANTA, GA.**

FORTUNE'S TIDE SWINGING TO SOUTHLAND

Financial Experts See All Past Eras of Prosperity Eclipsed by Coming Wave.

Atlanta and the South are being swept onward toward one of the highest tides of prosperity ever known in Dixie, according to representatives of the Bradstreet Company in the South, who opened their annual convention here Monday morning.

Officers of the company's branches in thirteen Southern cities, covering practically the entire South, were present. From each came glowing prophecies of a spectacular rise from the past depression of finances and general slump of operations.

J. E. C. Pedder, division superintendent of Bradstreet's, with offices in the Empire building, where the meeting was held, declared that Atlanta and surrounding districts were in the process of a wonderful advancement.

Mr. Pedder dwelt somewhat on the depression of industrial conditions and finances in this city the past two years, but said the crucial point had been passed and a general rise to normal and above was on.

Optimism of Future.

"I do not see any cloud on the financial horizon of Atlanta, or, in fact, the South in general, to cause any alarm," declared Superintendent Pedder. "I am looking forward with confidence to a fine business this fall.

"Our grain crops this spring were good and I believe we shall have good prospects for an average crop this fall by July 15. Therefore, money will become considerably easier and we will have passed our most crucial period.

"For the past two years the Southeastern States have had a particularly hard time—in fact, one of the most critical periods in their history. The short crops and low prices of our staple commodities have affected all lines of business, with the consequence that there have been numerous failures and a general tightening up of money, causing slow collections and very conservative buying. In the early spring of the present year conditions did not look favorable for an average crop, but vast changes have been wrought in the past three weeks. The States have had good rains, seed has germinated well, and the land on account of the dryness having been well cultivated, has afforded abundant riches for crops.

"The South has gone right ahead by leaps and bounds. There will be more development in all lines, more building, more activities amongst the railroads, etc.

"As for Atlanta, the city has broken all records along all lines of industrial development, and will continue in its forward march. It will surpass the highest mark of prosperity it has ever attained."

The convention will be in session two days. Those present include George A. Follin, of the Jacksonville, Fla., office; George M. Williams, Birmingham; B. F. Showalter, Jr., Savannah; John A. Singleton, Greenville, S. C.; George A. Bailey, Mobile; William W. Barns, Augusta; R. F. Eppeison, Birmingham; Linn S. Lewis, Macon; F. W. Renneker, Charleston, S. C.; Warren L. Lehman, Tampa; John L. Wray, Chattanooga, and Lee A. Roper, Albany.

Southern Cities Growing.

Following are excerpts from the reports which they have brought from their districts:

JACKSONVILLE: In its municipal operations and finances Jacksonville displays a progressiveness. The total bank clearings for the year 1912 were $168,-42,388, a gain of $22,000,000 a year since 1910. Industrially Jacksonville has made rapid and permanent advancement during the past decade.

Jacksonville herself has undertaken the construction of city docks at a cost of $1,500,000, which has been done to accommodate the Panama Canal trade, which she is making a strenuous fight for."

MONTGOMERY: "General business in Montgomery good. In all lines manufacturing interest is working full force, and while the growth of the city is slow, we having had no boom, the increase in population is steady."

SAVANNAH: "Prospects for the future are good, and while the usual midsummer quiet is noted in all lines, both wholesale and retail dealers are optimistic."

GREENVILLE: "Greenville is the place of residence of 41 cotton mills and through them controls textile plants employing an aggregate capital of $27,000,000, operating 1,700,000 spindles. It has an approximate annual payroll of $5,000,000. The grain crop now being harvested is the largest this section has had for years. In business circles a feeling of cheerfulness prevails, predicated on crop promises."

MOBILE: "Mobile is coming to the front as a manufacturing and export city. Situated as she is, her export business is gaining in volume each year. Realty values have increased in Mobile County around 25 per cent in the past year."

AUGUSTA: "Commercially the future growth of Augusta is assured. Completion of the 40,000-horsepower electric plant and vast other building projects, as well as plans for future operations, have never before equaled the present. Local small grain crops are reported larger than in years. Ideal weather conditions have enabled the working of crops. Cotton, while somewhat later than is usual, is assured of a successful output. Corn this year will far exceed last year. Wholesale dealers in all lines report business satisfactory. Retail dealers declare good sales and that the year 1913 will be a banner one for this section."

MACON: "Macon is growing very rapidly. The recent completion of three large hotels gives Macon ample accommodations for any sort of crowd. General rains have brought crops to a normal condition. In different parts of my territory, farmers are heard expressing their great satisfaction at the astonishing improvement within the last ten days. There is already a feeling of optimism in trade, and merchants confidently look forward to a prosperous fall.

"About a 40 per cent peach crop will mature in thirty days. Peaches, it is believed, will net the growers more money than the large crop of last year. It is believed that at least $2,000,000 will be brought to Georgia for peaches alone."

CHARLESTON: "Building is active and considerable development is going on in North Charleston. Summer resorts are anticipating a heavy travel and have made considerable preparation. The acreage planted in cotton is as large as ever, though more expensive fertilizers have been used. Rain the past week has been of considerable benefit and cotton is showing big improvement."

TAMPA: "The jobebrs of Tampa and South Florida report a good business. The citrus growers have just closed one of their most successful seasons. Cigar manufacturers have shipped several million cigars in excess of last year. Many improvements are being made in the way of paving and building and the new estuary and deepening of the Hillsborough River and bay will be a big factor in deevlopment of the Panama Canal business."

CHATTANOOGA: "Bank clearings have steadily increased and while there has been some check in the tendency to overtrading in real estate, it is still active and steadily advancing. Development on a large scale of the city's vast resources is of paramount issue at this time by home as well as outside capital and conditions are favorable as a whole."

ALBANY: "With the prospect for good crops in the fall, conditions never seemed more roseate for Albany."

LITTLE STORIES of the TOWN

And the Little Chap Was Stung Hard

The two men who occupied the seat directly in front of the little man in the passenger coach were chuckling over a mysterious pamphlet. They would read a few paragraphs and say: "Gee, ain't this hot stuff!" Then they would turn a page and laugh.

"This is the spiciest stuff I ever read," said one of the readers.

The little man's curiosity got the best of him and he quietly stood up so he could get a glimpse of the spicy reading matter. He took a look and sat down and kicked himself. The legend on the pamphlet read:

"Normal Composition of Various Red Peppers. Department of Agriculture, Washington, D. C."

She Wanted Waiter To Hear the Details.

The man and the woman went to a restaurant after the show, the other night. The man was feeling important and the woman was feeling hungry.

"What'll you have, dear?" asked the man, when they were seated.

"What may I have, dearie?" countered the woman, removing her gloves.

"You may have anything on the menu, darling. Shall I read it to you?"

"No, pet. Read it to the waiter."

Genuine Wit From the Bench.

A well known Atlanta lawyer, tells how on two occasions he was guyed by judges. Once a judge, after listening patiently to the attorney's argument in a suit for the appointment of a receiver, observed:

"Mr. ——— your first point is absolutely untenable, and the others do not deserve an adjective as long."

On the second occasion, the lawyer was told:

"Your argument is as full of point as a newspaper of pins, but all of them put together would not strike me as strongly as a pin point."

Balkans Stirred As Envoys Meet

Special Cable to The Atlanta Georgian.

LONDON, June 9.—Greece and Servia are trying to drag Roumania and Turkey into the new Balkan imbroglio, according to a Sofia telegram received here this afternoon.

This message stated that the premiers of Greece and Servia had made representations to the Roumanian and Turkish Governments to the effect that they would secure rich territorial rewards if they would enter a conflict against Bulgaria.

About the time this message was received the peace envoys were again assembling at St. James Palace. The delegates have failed to reach common ground on a number of important issues. The Servian and Greek delegates are protesting against the large amount of territory Bulgaria is getting.

NEW PENAL LAWS NEEDED, SAYS PATTERSON

Member of Prison Commission Favors Investigation and Revision of System.

Indication that the proposal to appoint a legislative commission to make a thorough investigation of the penal system of Georgia will have the indorsement and approval of the Prison Commission itself is apparent from an interview from Judge T. E. Patterson, of Griffin, a well-known member of the Prison Board.

It is not designed that this commission shall investigate any particular camp or camps, nor officials and employees, but the system itself and criminal court procedure. The purpose is to go into the principles controlling the system, find out where they are at fault and propose remedies.

"There is no question in my mind but that such a commission should be appointed, and, if appointed, I think there are possibilities in it for great good," said Judge Patterson.

System Far From Perfect.

"Of course, while we are seeking to conduct the penitentiary system in the best possible manner under present laws, we realize—at least I do—that the system is far from perfect. It has its good points, but it also has its defects, and I am confident that a properly constituted commission, given sufficient authority in the matter of securing evidence and information, could point out these defects and suggest the most efficient remedies, possibly in the shape of amendments to the present law or, where necessary, supplementary laws which would commend themselves to the Legislature and the public.

"So far as the commission is concerned, I feel sure it would be glad to see such an investigation of the system made, and I would take pleasure in lending such a commission all the assistance in my power.

"Along the same line I might say that the proposal to confer upon the judges of courts discretionary powers in the matter of suspending sentence meets my approval. There are undoubtedly many cases before the courts in which the interests of justice would be best conserved by this course, and in which first offenders might be saved from lives of crime."

To Study Other Systems.

It is expected that the resolution providing for the creation of the legislative commission to investigate Georgia's penitentiary system will be introduced early in the coming session, and it will have behind it the support and influence of a number of leading members.

It is contemplated that the commission shall have the right to summon witnesses and also that it shall make thorough investigation of the penal systems of other States, culling from them the best features to be embodied in its report to the Legislature with recommendations as to adoption.

The resolution will provide also for the reference direct to this committee of all measures presented for the consideration of the Legislature proposing prison and criminal court reforms.

Has to Pay $33 for Kissing Mule's Nose

FORT WORTH, June 9.—Because he kissed a mule, J. H. Kelley, a laborer, was fined $33. He was arrested yesterday by Patrolman Stanley, who said he found Kelley on the street fondly caressing a big mule and kissing it on the nose, though the animal refused to reciprocate.

Kelley said he was intoxicated and thought the animal was a young woman. He pleaded for leniency, promising that he would never kiss a mule again, but the Judge imposed the highest fine the law allowed him.

THE PLAYS THIS WEEK

Tabloid Musical Comedy at Bijou.

The big success that has been recorded in musical tabloid at the Bijou has encouraged the management in booking some splendid attractions to follow from week to week. The engagement of "Hiram at the Cabaret" for this week at the popular Marietta Street theater will bring another splendid show with several comedians and brimful of attractive chorus girls. The plot concerns a country boy who is at home when a show troupe suddenly drops in, and he later decides to go to New York to see the sights. He meets the company at a cabaret on a Gotham roof garden, and the many clever specialties and musical numbers that are introduced make the second act one of unusual interest.

Matinees daily at 3 o'clock, except Monday and Saturday, when two matinees are given at 2:30 and 4. Night shows 7:30 and 9.

Keith Vaudeville at Forsyth.

Vaudeville at the Forsyth this week promises to be more of an attractive entertainment than vaudeville usually is. The bill has been selected with unusual care. It is crowded with features that have every sort of entertaining and drawing ability.

The headline feature is Will Roehm's Athletic Girls, a combination of pretty girls who are interesting demonstrators of the art of boxing, wrestling, fencing and bag punching.

Signor Travato, the eccentric violinist, is another feature that will be of interest. In addition to being a marvel with the violin, he is a drawing card because of unusual eccentric methods.

Chick Sale, the character actor comedian; the Misses Maye and Addis, in songs and patter; Gordon Pickens and company in a comedy sketch; John and Mae Burke, in comedy, and the Steiner Trio, in comedy horizontal bar exercises, are features of the week's bill.

The Sunday American goes everywhere all over the South. If you have anything to sell The Sunday American is "The Market Place of the South." The Sunday American is the best advertising medium.

Nearly everybody in Atlanta reads The Sunday American. YOUR advertisement in the next issue will sell goods. Try it!

NAVAL STORES MEN WIN OUT IN HIGH COURT

Jail Sentences and Fines Imposed on Officials Under Anti-Trust Law Reversed.

WASHINGTON, June 9.—The decision of the United States Circuit Court of Appeals for Florida, imposing a jail sentence upon two of the officials of the American Naval Stores Company and fines upon others under the criminal section of the Sherman anti-trust law, was reversed to-day by the Supreme Court of the United States.

The officials are: Spencer P. Shotter, of Savannah, chairman of the board of directors, who was fined $5,000 and sentenced to three months in jail, and J. F. Cooper Meyers, vice president, who was fined $2,500 and sentenced to three months in jail.

The Supreme Court held that the criminal section of the anti-trust law, upheld in earlier decisions, can be nullified in this case on the ground that it was not specific. The action of the lower court overruling the demurrers was upheld, but the decision in the case was reversed on the ground that the conspiracy had not been proved.

The case was the first to test before the Supreme Court the effectiveness of the criminal sections of the anti-trust law, jail sentences being imposed by the lower court in the case of two of the convicted officials.

The Government obtained the indictment of the officers of the American Naval Stores Company involved on two counts—conspiracy to restrain interstate trade and commerce, and conspiracy to monopolize interstate trade.

Pastor Says Wealth Kills One's Religion

CHICAGO, June 9.—Excessive wealth unfits a man for religion, and a man whose income is $1,000 a day has a vision so warped that he despises his fellow-men, according to the latest theory of the Rev. Martin J. Mangor, pastor of the McCabe Methodist Episcopal Church.

A week ago the Rev. Mr. Mangor said in his pulpit that a man who earned only $1 a day could not be religious.

OBITUARY.

Mrs. Nancy Carrie Crim, 52 years of age, died Monday morning at her home, 456 Washington Street. She is survived by two brothers, Dr. A. E. McGarity and Seaborn McGarity; two sisters, Mrs. Elizabeth Crumley, Mrs. Frank Morris and five children, Mrs. O. L. Stamps, of Rome; Mrs. Frank T. Hafley, of Beaumont, Texas, and Misses Florrie, Luie and Dollie Crim. Funeral arrangements have not been made. The Rev. T. W. Eakes and the Rev. C. V. Weathers will conduct the services.

Mrs. A. J. Pippen, wife of A. J. Pippen, a member of the Atlanta police force, died at his home, 16 Tifton Street, at 2 o'clock Monday morning. Mrs. Pippen was 47 years old. She is survived by her husband, two sons, P. L. and G. A. Pippen, and two daughters, Mrs. J. L. McIntyre and Miss Ruby Pippen. Funeral arrangements will be announced later.

Mrs. A. C. Ewbanks, 85 years old, died at the residence of her son, J. D. Ewbanks, 21 West End Avenue, Saturday night. Funeral services will be held from the residence at 4 o'clock Monday afternoon. Interment will be at Greenwood Cemetery.

Augusta Glenn, 3-month-old daughter of Mr. and Mrs. P. E. Glenn, of Decatur, died early Monday. Funeral services will be held at 6 o'clock on Monday evening from the Glenn residence, and interment will be in the Decatur Cemetery.

Mary Frances Apperson, the 2-year-old daughter of Mr. and Mrs. J. A. Apperson, 266 Hill Street, died early Monday morning. Funeral services will be from the residence at 10 a. m. Tuesday.

The infant son of Mr. and Mrs. T. J. Everett died Monday morning at the home, 101 Hurt Street. Interment will take place Monday afternoon in Westview.

Morgan Planned Papal Monopoly

Special Cable to The Atlanta Georgian.

BERLIN, June 9.—J. Pierpont Morgan was in Rome at the time of his death in answer to a request from Pope Pius that the American banker readjust and consolidate the gigantic financial interests of the Roman Church, according to a statement made to-day by a close friend of the Morgan family who is visiting here.

According to this friend, Mr. Morgan immediately realized the possibilities of such a project and felt highly complimented that he should be asked to plan the carrying out of this consolidation and, toward the last, looked to the completion of the task as a means of crowning his career as a world-wide financier.

It is believed that he would have followed the general scheme of consolidation as used in the Standard Oil or Steel Corporation as a model. The entire proposition probably will be dropped unless the younger Morgan undertakes to carry out the task assigned his father.

Tariff Bill to Senate July 1

WASHINGTON, June 9.—During this week the Underwood tariff bill, delayed in sub-committees, will be reported to the majority of the Senate Finance Committee.

The bill will remain in the hands of the committee at least a week. Thereafter it must be passed upon by the Democratic caucus.

It is improbable that the measure will reach the floor much before July 1, despite general insistence that the bill be completed and passed as soon as possible.

The sub-committee in charge of the cotton schedule has found serious errors in the figures on which the House based its rates and has had to readjust them in accordance with new and presumably dependable statistics.

President Wilson's demand for a free market basket has caused delay in disposing of the agricultural schedule. All will be made free, with the probable proviso that the United States shall levy duties against any countries which collect imposts on American exports.

U. S. To Be Asked To Find Graves

Special Cable to The Atlanta Georgian.

LONDON, June 9.—That the British Government has appealed or is about to appeal to the United States Government to instruct the American Secret Service to search for Dr. A. K. Graves, the former German confidential agent released from a Scottish prison under agreement to enter the British secret police, was a report current in official circles to-day.

Dr. Graves, who is believed to be in New York, is responsible for the revelation that the plans of two of the latest type of British battle cruisers—the Ajax and the Queen Mary—are in the possession of a rival nation, presumably Germany.

The chief cause of the belief that Graves is in New York was the cabled announcement from there to-day that an American newspaper printed an interview with him in which he told of conferences he had had with ex-British War Minister Haldane and the late Von Kiderlen-Waechter, German Foreign Minister.

Ice Cream Sodas Tempting to Paris

Special Cable to The Atlanta Georgian.

PARIS, June 9.—The popular swing that the American box fight, the American turkey trot, the American bunny hug and the American cocktail have enjoyed, and are now enjoying, has inspired the wholesale invasion of another American institution—the ice cream soda.

The promoter is James A. Bowden, of New York, who has installed a regular soda water fountain in a big shop on the grand boulevards, and Paris shows every indication of being inclined to make a rage of the sweet, foamy, syrupy beverage and pronounces as a joy forever the icy delectability of the nut sundae.

SANDERS GOES TO EUROPE.

CHATTANOOGA, June 9.—Former Senator Newell Sanders has gone to Europe for a month. John A. Patten will be in charge of the committee arranging for the G. A. R. encampment.

UNKISSED BRIDE SUES GAMBIER FOR GIFTS

Former Atlanta Girl, Now Selling Automobiles in West, Again in Limelight.

Mrs. Edith Russell Gambier, "the unkissed bride," has returned to the spotlight through the institution of another suit, according to New York newspapers, against her husband, Edward Victor Gambier, the New York banker, from whom she obtained a separation two years ago.

Her marriage as an Atlanta girl to the well-known New Yorker was a brilliant social event, and the subsequent separation provided a sensation in the society circles of the two cities. It was during the highly interesting hearing of her suit that the evidence won her the soubriquet of "the unkissed bride," by which title she was known to all her acquaintances.

This time she wants the wedding presents she says her husband has retained since the separation. They consist of silverware, cut glass and jewelry, and are of considerable value, she declares.

Mrs. Gambier has visited relatives several times in Atlanta since leaving her husband, but she is reported to be in the West now, where she has made a decided success in selling automobiles.

JURY PLAYS GRIM JOKE.—Instead of being at home to-day, Jacob Layman, of Gary, Ind., was on his way to prison to serve a term for "jack rolling." Jacob thought he was free when the verdict acquitting him was read in Lake County Superior Court, but the foreman of the jury corrected his mistake as Jacob started to shake hands with the jurors. The foreman had signed the wrong form of verdict.

$1,000,000 Hinges on Watermark on Paper

MEMPHIS, TENN., June 9.—To determine whether a New York company manufactured the paper on which Mrs. Carolina Cloth, of Memphis, wrote her will in 1892, leaving a million-dollar estate to James Garrett, of Clarendon, Ark., and Miles S. Buckingham, a Memphis banker, the Circuit Court ordered attorneys to take the instrument to New York so the watermark on the paper could be identified.

It has been contended by heirs that Mrs. Cloth's name was forged to the will, which is dated a decade ago. Officials allege the paper was not on the market at that time.

$100,000 FIRE IN RESORT.

NEW YORK, June 9.—Paradise Park, an amusement resort at Fort George, in upper New York City, was wiped out by fire to-day with the loss of $100,000.

Nearly everybody in Atlanta reads The Sunday American. YOUR advertisement in the next issue will sell goods. Try it!

Society Belle Fails As Hobo in Pants

CUMBERLAND, MD., June 9.—Mrs. Lulu B. Ingham, a beautiful young society woman of St. Louis, has lost her $5,000 bet that she would make a journey to New York in a freight train undetected. When the train on which she had traveled from St. Louis reached here she was found, dressed as a laborer, in a car laden with chickens, by a railroad policeman, who saw that she was a woman and put an end to her trip.

CASTORIA
For Infants and Children.
The Kind You Have Always Bought
Bears the Signature of Chas. H. Fletcher.

White City Park Now Open

STRONGEST STATE BANK IN THE SOUTH

4 Per Cent Compounded Semi-Annually

This is the combination the savings depositor seeks.
We offer it to you.
Come in and let us tell you of the advantages and facilities offered for the handling of your account by the

TRUST COMPANY OF GEORGIA
Capital and Surplus $1,800,000
Equitable Building - - - Pryor Street

Attend the Curtain Sale. Save 1-4 to 1-3.

M. RICH & BROS. CO.

The Linen Sale Ends To-morrow

Prices on all linens, table napery and art linens
Prices on all sheets, cases, spreads and bedding
Prices on all towels, bath mats and toweling
Prices on all longeloths, nainsooks and white goods

Go Up

Going Up!---prices on all the above goods. No, it is not an *increase* in the cost of living---merely *putting* prices back where they belong. Twice a year for our Semi-Annual Sale we *lower* the price bars; when the sale ends to-morrow we put them *up.* Moreover, prices won't be lowered *again* until the next sale in January. Buy *to-morrow,* therefore, or *Pay* 10 per cent, 20 per cent, 30 per cent, 40 per cent or even 50 per cent *more thereafter.*

The *facts* are before you. *Surely* you see the wisdom of laying in a six months' supply *to-morrow* at these *last-day* prices.

Linen Table Cloths

Odd lots, including round and regulation styles, in about any size or pattern you wish.
$2.90; values to $5.
$3.90; values to $7.50.
$4.90; values to $8.50.
$5.90; values to $11.

Table Linens by the Yard

Our direct importations of fine Scotch Irish, German and French linens. All widths and patterns.
Were $1.00, $1.25, $1.50, $2.00.
Now 89c, $1.00, $1.25, $1.50.

Pay Less for Napkins

Napkins of all kinds and styles and sizes. Best makes; our own importations. Last day prices run like this:
Were $1.75, $2.00, $2.50, $3.00, $5.00, $7.50 to $15.
Now $1.25, $1.50, $1.98, $2.50, $3.98, $5 to $10.

Fancy Linens

All our fancy lace and embroidered linens are a third to a half less than the regular prices.

Save on All Towels

Included are the huck towels, all linen towels, Turkish and bath towels. All kinds, styles and sizes. Reductions run about like this:
Were 35c, 65c, $1 to $1.50.
Now 25c, 49c, 69c to 98c.

Bed Spreads for Less

Many kinds here, plain and scalloped, Crochet, Marseilles and embroidered. Space here merely to hint at the comparative reductions.
Were $2.50, $4.50, $12.50, $25.00 to $75.
Now $1.89, $3.48, $9.90, $18.90 to $49.

See our 32-page catalog for further reductions on sheets, cases, linens, nainsooks, longcloths, towels, spreads, etc. Sale ends to-morrow.
(Main Floor, Left Aisle)

A Clearaway of 25c to 75c Jewelry at 19c

Doubtless the individual piece for which you would gladly pay 50c or more is here at 19c. But we can't bother with individual pieces; we only consider the lines as a whole. Now that they are broken we group them for quick clearance. Included are—

50c and 69c sterling silver belt pins, 19c.
50c sets, consisting of scarf pins, cuff links and tie clasps. Gold plated, with hand-engraved initials, some initials missing, 19c.
25c and 39c heavy gold plated cuff links for men, women and boys, 19c.

19c

50c and 75c heavily gold plated expansion wrist bracelets, 19c.
25c and 50c sterling silver shirt waist ring set with brilliants, 19c.
25c and 50c pearl belt pins, 19c.
39c and 50c Lavalliers, variously gold plated and of German silver, 19c.
50c gold plated platinum finished bracelets, 19c.
50c fancy rhinestone hat pins, 19c.

M. RICH & BROS. CO., 52-56 Whitehall St.

Zu Zu

The freshest, spiciest ginger snap that ever popped out of an oven or satisfied a hunger.



NATIONAL BISCUIT COMPANY

5¢

The Cheerful Life

It is the right of everyone to live and enjoy the cheerful life. We owe it to ourselves and those who live with us to live the cheerful life. We, cannot do so if ill health takes hold of us.

The wife, mother and daughter suffering from hot flashes, nervousness, headache, backache, dragging-down feeling, or any other weakness due to disorders or irregularities of the delicate female organs—is not only a burden to herself, but to her loved ones.

There is a remedy. Forty years experience has proven unmistakably that

DR. PIERCE'S
Favorite Prescription

will restore health to weakened womankind. For *40 years* it has survived prejudice, envy and malice. Sold by dealers in medicine in liquid or tablet form. Dr. Pierce's Favorite Prescription Tablets can be had of druggist or mailed on receipt of one-cent stamps—for $1.00 or 50c size. Address R. V. Pierce, M. D., Buffalo, N. Y.

Dr. Pierce's Pleasant Pellets regulate and invigorate stomach, liver and bowels. Sugar-coated, tiny granules.

The Social World

The marriage of Miss Henrietta Laura Boyd, of Savannah, to Dr. William Farquhar Shallenberger, of Atlanta, took place Saturday evening at 9 o'clock in the Independent Presbyterian Church in Savannah. The church was elaborately decorated with palms and ferns and the chancel was banked with palms and white roses. Preceding the wedding Professor Wiegand, organist, rendered a musical program, including selections from Lohengrin.

The groomsmen were Mr. Walter Read Boyd, Mr. John Thompson, of Pittsburg; Dr. Charles Richardson, of Macon; Mr. Hal F. Rentz, of Atlanta, and Mr. Paul Bartholemew, of Latrobe, Pa., and the bridesmaids, Miss Frances Shallenberger, of Latrobe; Miss Fanny Phillips and Miss Deborah Adams, of Savannah; and Miss Bonner Sims, of Covington. Mrs. E. S. Trosdal, the bride's sister, was matron of honor, and little Misses Beverley Trosdal and Elise Marie Lackey were flower girls.

The bride entered with her brother, Dr. Montague Boyd, and was met by Dr. Shallenberger with his best man, Mr. Ira Shallenberger, of Latrobe. The wedding ceremony was performed by the Rev. Rockwell S. Brank. The bride's gown was of satin and point lace, the court train of brocade crepe over which fell her tulle veil caught about her face with orange blossoms. She carried a bouquet of orchids and lilies of the valley.

The matron of honor was charmingly gowned in blue charmeuse with a tunic of lace. The corsage was of pink tulle, and her flowers were pink peonies tied with blue tulle. The bridesmaids' gowns were white lingerie lacy frocks and they also carried pink peonies tied with blue tulle.

After the ceremony the wedding party was entertained at the home of Mr. and Mrs. Trosdal, where white roses and ferns were used in decorating. The bride's table had as its centerpiece a silver basket of lilies of the valley, and at each bridesmaid's place were little-finger rings, gift of the bride. The groomsmen were presented with silver-topped walking canes.

Mrs. Montague Boyd, the bride's mother, was becomingly gowned in lavender charmeuse and point lace. Mrs. Hudson Boyd wore pink satin and shadow lace.

Dr. and Mrs. Shallenberger left for their wedding trip, after which they will reside in Atlanta. Mrs. Shallenberger's traveling suit was of blue whipcord, and her hat was a close-fitting black Milan trimmed in blue.

Uncle Remus Meeting.

There will be held in the assembly room of Carnegie Library Tuesday morning an important meeting of the Uncle Remus Association. Interesting matters pertaining to the work of the association will be discussed. All chairmen of the May festival have been requested to take their reports.

Mrs. McAfee Hostess.

Mrs. Homer McAfee entertained informally Monday afternoon at bridge for Miss Louise Ripley, whose marriage to Mr. Daniel MacIntyre will be an event of Wednesday. The house was beautifully decorated with pink and white carnations, silver vases containing these flowers being placed in the living and dining rooms where the card tables were. The first prize was a hand-embroidered towel, and to the bride was given a "kitchen shower." In the evening the players were joined by the young men in the wedding party and a buffet supper was served. Later Messrs. E. V. Carter, Jr., and Marion Swanson complimented Mr. MacIntyre and Miss Ripley with a box party at the Forsyth, inviting all the wedding attendants.

Mrs. McAfee's guests included Misses Louise Ripley, Laura Ripley, Frances Ansley, Flora Crowe, Margaret Roberts, of Valdosta, who is visiting Miss Julia MacIntyre; Julia MacIntyre, Sina White, Mrs. Karl Brittain and her guest, Miss Wight, of St. Paul; Mrs. H. R. Berry, Mrs. F. L. MacIntyre, of Thomasville; Mrs. H. N. McAfee, Mrs. C. J. Whitehead, of Albany; Mrs. T. J. Ripley, Messrs. Daniel MacIntyre, Jr., Remer MacIntyre, of Thomasville; Cherry Emerson, E. V. Carter, Jr., Marion Swanson, H. J. MacIntyre and Homer McAfee.

Mrs. McAfee wore a white linen, elaborately embroidered. Miss Ripley wore a white silk ratine and shadow lace, with a white hat trimmed in pink.

For Captain Parks.

One of the pleasant events of last week was a dinner given by Mr. and Mrs. E. S. Morris to Captain R. S. Parks, of Luray, Va., the occasion being the anniversary of his birthday. Captain Parks is a Confederate veteran. The guests included General A. J. West, Colonel Colton Lines, Colonel A. J. McBride, Dr. Amos Fox, Dr. Francis Smith and Captain J. T. Beckman, of Palmetto, Ga.

Hyperion Club Dance.

The Hyperion Club gave a dance Saturday evening in compliment to Mr. Otis Barge, who is here from Jacksonville, Fla., on a short visit. Mr. Barge was formerly an officer of the club. The chaperons were Mr. and Mrs. Whaley and Mr. and Mrs. Castleberry.

For Miss Abernathy.

Mrs. A. R. Colcord entertained informally at tea at the Driving Club Saturday afternoon in compliment to Miss Grace Abernathy, a bride-elect. The party was seated in the pink room around a table with a centerpiece of pink sweetpeas. Mrs. Colcord's guests included Miss Maude Daniels, Mrs. Arthur Hynds, Mrs. Homer Carmichael, of Jackson; Mrs. Charles Hardwick Wooten, of Eastman; Mrs. Marvin Hardwick and Mrs. Thomas Daniel.

Matthews-Sisson.

The marriage of Miss Mary Sisson to Dr. O. H. Matthews took place at the Jackson Hill Baptist Church. Dr. Wester Bruner performed the ceremony.

The bride was attended by Miss Maude Towle, of Portland, Me. Mr. James A. Massey was best man. Ushers were Dr. Marion C. Pruitt, Dr. I. C. Davison, Dr. Andrew Quillian and Dr. Cosby Swanson.

The bride wore a blue traveling gown and her bridesmaid wore a tailored suit of cream ratine.

Dr. and Mrs. Matthews went to Asheville. Upon their return they will be at 500 North Jackson Street.

Social Club Entertained.

Mrs. T. G. Hucks entertained her club at the last meeting at her home on Boulevard.

A color scheme of gold and white was carried out in the decorations and refreshments. The score cards were hand-painted daisies. Punch was served by Misses Julia Hucks and Thelma Hammond. Piano selections were given by Miss Beatrice Winslow. Invited guests were Mrs. J. V. Wellborne, Miss Grace Beddingfield and Miss Beatrice Winslow. Club members present were Mrs. W. C. McPherson, Mrs. W. M. Nichols, Mrs. W. H. Burgess, Mrs. A. G. Nickles, Mrs. E. A. Dolbs, Mrs. A. P. McPherson, Mrs. E. D. Little, Mrs J. G. Wingate, Mrs. Tracy Newton, Mrs. W. B. Calhoun and Mrs. T. G. Hucks.

The club will meet next with Mrs. E. D. Little at her home in Inman Park.

Miss Taylor Hostess.

On Saturday afternoon at her home in Capitol Avenue Miss Annie Taylor entertained 40 guests in honor of Mrs. Vincent S. Taylor, of Birmingham, a recent bride, and Miss Daisy Patterson, a bride-elect.

The lower floor was decorated with ferns and cut flowers. A color scheme of pink and white was carried out in the decorations and refreshments.

Miss Patterson was tendered a miscellaneous shower.

Mrs. Taylor wore a pink chiffon dress over pink satin.

Miss Patterson wore cream and pink brocade satin, and a corsage bouquet of pink sweetpeas.

Heart- dice was played, Miss Mary Lee Harrison winning the top score prize, a hand-painted pin tray.

Miss Taylor received her guests wearing blue chiffon over satin, with a corsage bouquet of pink roses. She was assisted in entertaining by her sister, Miss Elizabeth Taylor; Miss Myrle McClain, Miss Irene Patterson and Mrs. J. C. Harrison.

Alexander-Moses.

Mr. and Mrs. Judah Touro Moses, of Montgomery, announce the engagement of their daughter, Julia, to Mr. Cecil A. Alexander. The marriage will take place Wednesday, June 18, at the home of the bride's parents.

Parties for Miss Mobley.

A series of affairs will precede the wedding of Miss Pearl Mobley and Mr. Isaac Redwine. The first will be a miscellaneous shower, at which Mrs. William L. Scott be hostess, next Tuesday afternoon.

Mrs. Ed L. Humphreys will entertain at a linen shower Thursday and Mrs. Max Epstein will give a theater party Saturday afternoon.

Miss Mobley's wedding will take place at 9 o'clock on the evening of Wednesday, June 25.

Chambers-Speers.

Mr. and Mrs. William Jay Speers announce the marriage of their daughter, Hattie Belle, to Mr. James Francis Aldine Chambers. The ceremony was performed at their home, 62 East Merritts Avenue, Saturday afternoon.

Mrs. Howard's Bridge.

Mrs. C. B. Howard will entertain Friday morning at her home on Piedmont Avenue for Miss Muriel Hall. A number of Miss Hall's close friends have been invited for bridge.

For Miss Hall.

Miss Sarah Cowles will entertain at 5 o'clock tea Thursday afternoon at the Driving Club for Miss Muriel Hall, a bride-elect. Eight of Miss Hall's intimate friends have been invited.

Governor's Horse Guard Ball.

One of the events of the week will be the ball to be given Thursday evening at Taft Hall by the Governor's Horse Guards. One thousand invitations have been issued and the members of the Hyperion and Entre Nous Clubs will join with the troop in giving the dance. The committee in charge includes Messrs. R. Marshall Todd, S. LaPrade Sloan and E. Horine Andrews.

Parks-Adams.

Mrs. Mary Elizabeth Cunningham, of Bowman, Ga., announces the engagement of her granddaughter, Miss Mattie Elizabeth Parks, to Mr. James Wesley Adams, of Chipley, Ga., the marriage to take place at the bride's home the latter part of June.

Akridge-Topkins.

The marriage is announced of Miss Corrie Grace Akridge to Mr. Harry G. Topkins on Saturday evening at the home of the officiating pastor, Rev. George D. Stone. Both young people are Atlantans and have many friends. The bridegroom was formerly of Kansas City, Mo.

PERSONALS.

Dr. and Mrs. J. A. Nunnally, of Rome, are spending several days at the Piedmont.

Mrs. Howell C. Erwin, of Decatur, is visiting her son, Mr. H. M. Erwin, in Dallas, Texas.

Miss Laura Lee Cooney returned home Saturday, after attending commencement at Hollins Institute and visiting Miss Helen Fox, in Roanoke, Va.

Mr. and Mrs. James T. Williams have moved to their country home, "Hawthorne," near Decatur, for the summer.

Miss Ernestine Cutts and Miss Ella Claire Cutts, of Savannah, arrived Sunday and are the guests of Mrs. Davis Thornton. After a visit here they will visit in Columbus for several weeks.

Mrs. Hilliard Spalding, who is visiting in Athens, has been delightfully entertained. Saturday she shared honors with Miss Irene Nickerson, a bride-elect, at a bridge party which Miss Alice Keene Briggs gave. Miss Nickerson was guest of honor at a party Saturday by Miss India Barnett.

Miss Annie Lee Eunis, after a visit to her sister, Miss Bessie Eunis, in College Park, and her cousin, Mrs. H. R. King, has returned to her home in Milledgeville.

Have You Sore Gums or Loose Teeth?

A prominent dentist, after years of experience, has found a home remedy that will cure Riggs' disease, bleeding, inflamed and spongy gums, and tighten loose teeth by rinsing the mouth.

Probably you have not enjoyed eating for some time. Get a bottle of STYP-STRING-ANT and that disease of the gums and teeth will be cured; therefore, aiding digestion. 50c bottle at all druggists, or parcel post, 55c in stamps. DeLamater-Lawrence Drug Company, wholesale distributors.

P-R-I-N-T-O-R-I-A-L-S
No. 149

Make Your Effort Worth the While!

Putting your best efforts in every branch of your business and slighting your PRINTING is like "swinging a club by the big end." If you overlook the ADVERTISING VALUE OF YOUR PRINTING, you leave out the element in your upbuilding that no amount of effort in any other direction can reclaim. We put the ADVERTISING "dash" and spirit in our PRINTING that makes it "COMPELLING" and of the greatest advertising value. Phone for our representative to call to discuss the BETTERMENT in PRINTING. No obligations incurred.

BYRD
Printing Co.
46-48-50 W. Alabama, Atlanta.

Phones M. 1560-2608-2614.

White City Park Now Open

TOBACCO HABIT You can conquer it easily in 3 days, improve your health, prolong your life. No more stomach trouble, no foul breath, no heart weakness. Regain manly vigor, calm nerves, clear eyes and superior mental strength. Whether you chew or smoke pipe, cigarettes, cigars, get my interesting Tobacco Book. Worth its weight in gold. Mailed free. E. J. WOODS, 514 Sixth Ave., 740 M., New York, N. Y.

CHAMBERLIN - JOHNSON - DuBOSE CO.
Atlanta New York Paris



Furniture For the Home

A big five-story store filled with it, that you may choose to a nicety just the kind you would have in your home.

Chamberlin-Johnson-DuBose Company

AUCTION!

NORTH BOULEVARD, IN ANSLEY PARK ANNEX

DO YOU KNOW

- Boulevard ends directly at Ansley Park?
- This section is now the most logical in all Atlanta?
- That these 25 lots adjoin the Ansley Park Golf Links?
- That these 25 lots are in the section between Ansley Park and Druid Hills?
- That lots across the road in Piedmont Heights are selling as high as $2,700 and no improvements?
- That land is valuable in this section?
- That one man paid $50,000 for 50 acres 1 1-2 miles beyond?
- That another man was offered $24,000 for 14 acres one mile beyond?
- That another man sold 100 acres for $135,000 near these 25 lots that are to be sold?
- That another man values 8 acres one mile beyond at $2,500 per acre?
- That another tract of 50 acres two miles beyond sold for $1,500 per acre?
- That a man bought a lot in Ansley Park for $3,000 and sold half of it for $19,000? Did you know that his name is H. S. Harper?
- That Ansley and Ansley Park have made fortunes for Atlanta people?

The fact is---if you knew half the facts these 25 lots to be offered in Ansley Park Annex would be bought in 25 minutes; in fact, we expect to sell a lot a minute when we start selling.

WATCH FOR THE DATE OF THE AUCTION

EDWIN P. ANSLEY

IVY 1600 REALTY TRUST BUILDING

GERMAN OPENS CELEBRATION AT TECH

Alumni, Here for Three-Day Anniversary Observance, Take a Leading Part in Exercises.

In all the glory of commencement week, with the "Crystal Palace" on the Tech campus ablaze with Tech colors, 150 couples participated in the sophomore german Monday morning. Beginning at 11, it lasted until 2 o'clock, and throughout was the liveliest affair of the commencement.

Miss Janie Cooper and Miss Lydia Hall, with George Hope, Jr., and Don Forrester, led the german. The 150 couples massed in several beautiful formations. Among the young ladies were many out-of-town visitors.

The plans for the three remaining days of the celebration—Monday, Tuesday and Wednesday—provide for the most elaborate college celebrations ever held in the State of Georgia.

There will be addresses by some of the most prominent educators in the country, and by Atlantans who have graduated at Tech and gone out into the commercial world and "made good."

Three hundred or more alumni who are here for the celebration are planning many things to prove that they are loyal "Tech" men.

An address by Dr. Philander P. Claxton, of Washington, D. C., National Commissioner of Education, at the Tech Y. M. C. A. auditorium at 3:30 o'clock, will feature Monday's program. Dr. Claxton is one of the foremost educators of the United States. Dr. Claxton frequently has lectured in Atlanta.

Monday afternoon from 5 to 7 o'clock Dr. K. G. Matheson will be the host at the annual president's reception to the graduating class.

Promenade Brilliant Event.

The annual promenade given by the junior class in honor of the seniors, on the college campus, promises to be an unusually brilliant social event this year. It will begin at 8 o'clock Monday night and will continue until the flight of time forces the merry-makers and joy-seekers to go home. The campus will be brilliantly lighted. Refreshments will be served and there will be dancing in the Crystal Palace. Society will be out in force, and it is expected that the crowds will tax the capacity even of the large Tech campus. At the close of the promenade the annual "book-burning" by the seniors will take place.

Tuesday will be the big day of the celebration. Enough events have been arranged for, all of unusual interest, to supply Tech students and alumni with reminiscent material for years to come. The day begins from a Tech standpoint, at 9:30 o'clock in the morning, when the annual meeting of the Alumni Association will be held. A. R. Colcord, of Atlanta, president of the association, will preside and will deliver an address of welcome to the men who will shortly join the ranks of the alumni. Others will speak, telling of their experiences in school and the outer world.

Founders' Day exercises, when the men who made Tech will gather for a contemplation and discussion of their work, will be held at 11:30 o'clock in the Y. M. C. A. auditorium. Dr. I. C. Hopkins, the first president of Tech, and Judge N. E. Harris, president of the board of trustees, will be principal speakers. Other men who were instrumental in putting the school on its feet during the first few years of its existence also will speak.

Alphonso Smith Orator.

Founders' Day oration will be delivered at the Grand Theater at 8 o'clock Tuesday evening by C. Alphonso Smith, Ph. D., LL. D., professor of English at the University of Virginia. Dr. Smith's address is awaited with unusual interest by the students and faculty of the college and the people of Atlanta, many of whom have been fortunate enough to have heard him in previous addresses.

Dr. Smith is considered one of the greatest educators in the country. He has lately returned from Germany, where he spent a year as a member of the faculty of the University of Berlin. He was appointed by President Taft, at the suggestion of Emperor William of Germany, who proposed that the United States exchange educators for the purpose of studying the educational methods of each country.

Following the address by Dr. Smith, the graduating class and faculty will be guests of Governor and Mrs. Joseph M. Brown at the Governor's Mansion.

The eyes of Tech students turn to Tuesday afternoon as the really big time of the celebration, for then will be held the annual class day exercises and the brilliant burlesque pageant which the students and the alumni have been planning for several weeks. The usual class day program will be rendered. George M. Hope, Jr., of Atlanta, will read the class history, and will be followed by Harleston Hall, of Atlanta, class prophet.

Walter R. Boyd, of Atlanta, will deliver an inspired address, in which he will drop the mantle of the senior class onto the shoulders of the juniors.

Austin Winn, of Eastman, Ga., will present to the school the memorial from the class of 1913. Dr. Samuel S. Wallace, head of the department of English, will accept the memorial on behalf of the school. The exercises will close with the valedictory by Robert L. Hughes, of Atlanta.

Class Day Parade.

Immediately following the class day program, 1,000 students and alumni will parade the campus, forming what is expected to be one of the most brilliant burlesque pageants ever seen in Atlanta. Practically everything that ever happened and many things that couldn't happen will be shown in the costumes. The pageant will form on the lower campus, and after parading the school grounds, may march downtown and take possession, for the time being, of Peachtree and Whitehall Streets. The latter step, though, has not yet been decided upon, and will not be until after the parade is formed. The pageant is in charge of the following student committee: A. L. Loeb, C. C. Ely, E. H. Arrington, Jack Phinizy and George M. Hope.

On Wednesday, the closing day of the celebration, the big attraction will be the annual shop exhibit. Every shop and mill of the school will be running at full force, and Tech students will illustrate their work for visitors. The shop exhibit is always complete and interesting, and usually draws a large crowd.

At 10:30 o'clock at the Grand Theater the annual commencement exercises will be held, with Dr. Herbert S. Bigelow, of Cincinnati, as commencement orator. His subject will be "Old Institutions and New." Seventy-one graduates will be given diplomas and degrees.

The celebration will come to a close at 1:30 o'clock, when delegates, faculty, trustees, alumni and the graduating class will be guests of the Atlanta Chamber of Commerce at a luncheon at the Capital City Club.

White City Park Now Open

Baptist Assembly To Be at Blue Ridge

Time, place and the program for the annual Georgia Baptist assembly have been announced by the committee having the arrangements in charge. The meeting will be held at Blue Ridge from July 27 to August 17.

The Rev. E. J. Forrester will preach the sermon at the opening service, at 11 o'clock a. m., Sunday, July 27. Among the prominent Baptist orators agreeing to make addresses are A. B. Vaughn, B. D. Ragsdale and George W. Andrews.

George W. Andrews will be moderator of the assembly. Rev. F. C. McConnell will preach the closing sermon Sunday, August 17.

Dr. Mary Walker Withers Reporter

NEW YORK, June 9.—A Flushing reporter tried to get fresh with Dr. Mary Walker, who went there to visit her friend, Mrs. Mary M. Platt. The star man of a local paper asked her:

"Do you find it annoying going over the country in men's clothes?"

"Young man, I am not wearing men's clothes," she replied. "I wore these before you were born. You men are copying after me and wearing women's clothes."

SNEEZES HIMSELF TO DEATH.

NEW YORK, June 9.—Henry Schlegel sneezed himself to death here. The doctor said Mr. Schlegel's sneezing had caused a nasal hemorrhage.

Bishop Candler at Epworth Meeting

CHATTANOOGA, June 9.—With addresses by Bishop Candler and the Rev. George R. Stuart, the twenty-first annual session of the Holston Epworth League Conference will open here to-night.

Three hundred delegates are expected.

TAFT TELLS HOW HE CUTS WEIGHT

Former President Has Reduced Thirty Pounds by His Own Diet Plan.

TAFT ANTI-FAT MENU.

BREAKFAST.

Two boiled eggs and a small cup of coffee without cream or sugar.

LUNCHEON.

A small piece of beef and a baked apple without cream or sugar.

DINNER.

Eat only vegetables, such as spinach, string beans or anything that is seasonable.

WASHINGTON, June 9.—Avoid bread and cereals.

Don't worry, and take plenty of exercise each day.

This is the formula which former President Taft told a newspaper man here to-day had enabled him to reduce more than 30 pounds since he left the White House last March.

When the newspaper men greeted Professor Taft to-day they all remarked that he looked at least 50 pounds lighter than when they last saw him, and also that his color was that of a man who lives in the open air.

"Don't call me Mr. President," said Professor Taft. "Just Mr. Taft. I am enjoying real life now. Follow my formula and any of you can get thin and be happy."

Notes of Atlanta Society

Mr. and Mrs. Frederic J. Paxon, who recently returned from their wedding journey, were tendered a dinner party by Mr. and Mrs. Hugh Richardson Saturday evening at the Piedmont Driving Club. Guests were Mr. and Mrs. Wilmer L. Moore, Mrs. Edward Inman and Mr. Preston Arkwright.

Mr. and Mrs. Charles T. Hopkins, Jr., whose marriage was an event of April, were tendered a party by Mr. and Mrs. Linton G. Hopkins. Invited to meet them were Mr. nad Mrs. Alex Smith, Jr., Mr. and Mrs. Albert Thornton and Mr. and Mrs. John Charles Wheatley.

A number of other parties were given, 160 guests being entertained. Pink sweetpeas formed the decorations and dinner was followed by dancing.

Birthday Party.

Little Miss Evelyn Dunson was hostess at a party Monday afternoon at the home of her parents, Mr. and Mrs. Walker Dunson, in Juniper Street, in celebration of her eighth birthday. Seventy-five guests were present.

For Miss Hughes.

The Misses Wilt will entertain at a tea Saturday afternoon for their guest, Miss Hughes.

Mrs. Atkinson to Entertain.

Mrs. Spencer Atkinson will entertain twelve guests at luncheon Wednesday. Thursday afternoon Mrs. Atkinson will entertain six girls at tea for her guest, Miss Blanche Divine, of Carters, Ga., and for Miss Carrie Blount's guest, Miss Katherine Reynolds, of Birmingham.

Woodmen Are Entertained.

A large number of delegates to the Woodmen of the World Council, which meets at Jacksonville this week, passed through Atlanta yesterday on their way from Omaha to Florida.

Mrs. L. P. Moye, past guardian of Magnolia Grove, No. 35, and Mrs. M. Litterst, of the Atlanta organization, were hostesses at a dinner at the Piedmont Hotel. Mrs. Moye and Mrs. Litterst represented the Atlanta Camp and the J. C. Root Camp, and the Circle provided an interesting program for the entertainment of the visitors.

The delegates came from Omaha and represented the Woodmen of that State. After the dinner was endeu an automobile ride was enjoyed, and the delegates shown the city.

Accompany the party was the drill team, which, besides a number of well-known men in the organization, included the following: Captain Margaret Henning, Chaperon Eva Hitchcock, and the Misses Cora Luhr, Mildred Hanson, Margaret Lay, Abbie Holliday, Emma Kelson, Blanche Eakin, Bertha Karr, Mabelle Christy, Uma Jackson, Mabelle Senior, Constance Bell, Carrie Hanson, Frances Kattol, Annette Koeppee, Emily Davis and Ada Keoppee.

For Miss VanEpps.

Miss Cleveland Zahner entertained at a box party at the Forsyth Monday afternon for Miss Minnie VanEpps, a bride-elect. Guests were Misses Minnie VanEpps and her guest, Miss Hanson, of Bristol, Tenn., Helen Muse, Marian Woodward and Florence Bradley. The party had tea at the Cafe Denechaud.

For Mrs. Grady Estes.

Miss Lebie Ewing will give a bridge party Friday afternoon for Mrs. Grady Estes, a recent bride.

For Mrs. Seydel.

A series of parties will be tendered Mrs. Paul Seydel, of New York, this week. Mrs. Rutherford Lipscomb will entertain at tea at the Brookhaven Club Tuesday afternoon. Wednesday afternoon Mrs. VanWinkle Wilkerson will give a tea, and Thursday she will be tendered a matinee party by Miss Virginia Woolley.

For Miss Leewood Oglesby.

Mr. and Mrs. Valdemar Gude will entertain informally Wednesday evening for Miss Leewood Oglesby, of Quitman, who is being tendered a series of informal parties as Miss Julia Meador's guest.

Recital for Music Class.

Music pupils of Miss Etta Catlett gave a recital Thursday, after which prizes were awarded and refreshments served. Mr. Clarence Haynie won the first prize for the most faithful work.

The following pupils took part:

Piano—Misses Bessie Mims, Edith Kruger, Frances Sullivan, Ruth Gillespie, Dorothy Crenshaw, Angie Bellinger, Alberta Willis, Willie Straton, Mae Harris and Emily Mundy.

Violin—Clarence Haynie and Mrs. Moncrief.

Pupils' Recital.

Pupils from the piano class of Mrs. Jessie Davenport Jones will give a recital at the Woman's Club rooms Wednesday evening.

For Miss Lewis.

Mrs. J. A. McGahee entertained at a spend-the-day party Saturday for Miss Agnes Lewis, of Sylvania, Ga. The house was decorated with pink sweetpeas. Place cards were hand painted. Guests included Misses Agnes Lewis, Elizabeth Lovette, Beasle Hunt, Sarah Bankston and Eunice Nunn.

PERSONALS

Mr. and Mrs. S. J. Fuller left Saturday for Asheville, N. C.

Mr. and Mrs. David Lorenzo Hood announce the birth of a son. Mrs. Hood was Miss Marian Wallace.

Mr. John Burckel, of New York, is spending a few days in Atlanta before going to Asheville, N. C., for a stay of three weeks.

Misses Edith and Elizabeth Dunson will entertain the Tuesday Morning Sewing Club Wednesday morning instead of Tuesday.

Mrs. W. W. Phillips, who has been visiting her brother, Mr. John D. Culley, in West End, has returned to her home at Wartrace, Tenn.

Miss Marion Woolley, who is being entertained as a guest of Miss Mary Murphy in Newnan, will return home Wednesday, accompanied by Miss Murphy, who will remain with Miss Woolley until June 13, when she will go to Athens to attend the University of Georgia commencement.

Captain R. S. Parks, who has been visiting Mr. and Mrs. E. S. Morris at 548 Washington Street, has returned to his home at Luray, Va.

Judge and Mrs. Spencer Atkinson and Mr. and Mrs. A. J. Orme and family leave Saturday for a two weeks' stay at St. Simons Island.

Miss Frances Stringer is being entertained as the guest of Mrs. A. P. Treadwell in Columbus, and will later accompany Mrs. Treadwell to Warm Springs.

Miss Emily Lowndes is being delightfully entertained in Columbus. Among the parties tendered her was an auction bridge given by Mrs. Charles Howard.

Mr. and Mrs. Ben Tye and little daughter, Caverly, accompanied by Miss Mary Adelaide Caverly, will leave June 28 for a three weeks' stay at Wrightsville Beach.

CHAMBERLIN-JOHNSON-DuBOSE CO.
Atlanta New York Paris

Now Comes the Disposal of Choicest Silk Dresses

The woman who would own another silk dress, shall own it now for a very small part of its real worth.

This is the clearaway of all those beautiful silk dresses for afternoon and street wear.

And when clearaway becomes our object prices diminish---the one is the antithesis of the other.

In dollars and cents it means just this:

$37.50 to $50 and $55 Silk Dresses

$21.75

So the savings average a great deal more than half.

There are some twenty-five to be sped out at this price—charmingest styles—Paris ideas eminently evident—brocaded crepes, charmeuse, Canton crepes, crepe de chines, some of them elaborate with laces and chiffons, others tailored dresses. Choose from navy, tan, rose, wistaria and black.

$25 to $29.75 and $35 Silk Dresses

$14.75

But twenty-five of these, too—which it will be well to remember when you are timing your visit to the store.

Dresses with "worlds of wear" in them, for street and afternoons. Materials are crepe de chine, charmeuse and silk poplin and a few Dresden figured foulards. Choose from rose, navy, Copenhagen, gray and black.

$5.75 to $6.95 Silk Waists

$1.95

Act quickly for these!

The price has been brought to this absurd point because the quantity—as we count quantity—is small.

We term them silk waists—however, there are a few of chiffon and another few of lace.

Styles you will know as new this season—ornamental and crystal buttons, contrasting bits of velvet and silks as trimming—all in serviceable shades and in white.

$22.50 to $27.50 Silk Negligees

$11.75

Brides of the month should enjoy this.

It is the disposal of the daintiest negligees—of charmeuse and crepe de chine and worlds and worlds of laces, of soft, billowy, plaited laces.

Paris touches are much in evidence. They show in the panniers, in the way sleeves are designed, in the hand embroidery. You may choose from pink, light blue and a rich shade of old rose.

Chamberlin-Johnson-DuBose Co.

CHAMBERLIN-JOHNSON-DuBOSE CO.
ATLANTA NEW YORK PARIS

At Nine o'Clock

A Sale of Bed Linens

A Fine Opportunity to Refill the Linen Chest With All the Needed Spreads, Sheets and Pillow Cases

The "regular" prices of Bed Linens at Chamberlin-Johnson-DuBose Company's are the lowest that Bed Linens of right quality can be sold for.

Any reduction from these prices comes much in the nature of a gift, for quality is assured. The savings are positive. And although when one considers the saving on each separate piece one may think it small, the smart housekeeper will reckon on quantities, long-time quantities, which bring the savings to a worth-while point.

Here

Bedspreads

	Were	Now
11-4 White crochet spreads, three ply	$1.00	85c
11-4 White crochet spreads, three ply	1.25	$1.00
11-4 White crochet spreads, fringed	2.00	1.50
11-4 White crochet spreads, cut corners	2.00	1.50
11-4 White crochet spreads, fringed	2.25	1.85
72x90-in. summer-weight colored spreads	2.50	1.90
11-4 White crochet spreads, cut corners	2.50	1.90
10-4 White satin spreads, fringed	$3.00	$2.50
10-4 Imported white satin spreads (soiled)	4.50	3.50
11-4 Imported white satin spreads (soiled)	5.00	4.00
10-4 Imported white satin spreads (soiled)	6.00	5.00
10-4 Imported white satin spreads (soiled)	6.50	5.50
12-4 imported white satin spreads (soiled)	7.50	6.00
13-4 Imported white satin spreads (soiled)	8.50	6.50

Pepperell Sheets and Pillow Cases

Three-inch Hem

	Were	Now
72x90-inch Sheets, each	70c	60c
72x99-inch Sheets, each	75c	65c
81x90-inch Sheets, each	75c	65c
81x99-inch Sheets, each	80c	70c
90x90-inch Sheets, each	80c	70c
90x99-inch Sheets, each	90c	80c
90x108-inch Sheets, each	95c	85c
42x36-inch Pillow Cases, each	17½c	15c
45x36-inch Pillow Cases, each	20c	17½c
45x40½-inch Pillow Cases, each	22½c	19c
50x36-inch Pillow Cases, each	22½c	19c
50x40½-inch Pillow Cases, each	25c	22½c

Conestogo Sheets and Pillow Cases

A Fine, Weighty Sheet, Linen-Finished, Three-inch Hem

	Were	Now
72x90-inch Sheets, each	$1.00	87c
81x99-inch Sheets, each	1.10	95c
90x99-inch Sheets	$1.15	$1.00
45x36-inch Pillow Cases, each	27½c	25c

Anchor Brand Sheets and Pillow Cases

Soft Finished, Ready for Use

	Were	Now
72x90-inch Sheets, each	75c	65c
72x99-inch Sheets, each	80c	69c
81x90-inch Sheets, each	85c	75c
81x99-inch Sheets, each	90c	85c
90x90-inch Sheets, each	90c	85c
90x99-inch Sheets, each	$1.00	90c
90x108-inch Sheets, each	1.10	95c
42x36-inch Pillow Cases, each	20c	17½c
42x40½-inch Pillow Cases, each	22½c	19c
45x36-inch Pillow Cases, each	22½c	19c
45x40½-inch Pillow Cases, each	25c	22½c
50x36-inch Pillow Cases, each	27½c	25c

Agents for Butterick Patterns and Publications

Chamberlin-Johnson-DuBose Co.

THE GEORGIAN'S MAGAZINE PAGE

Their Married Life

Warren Admits That a Man Can Not Drink and Succeed in Business Now a Days.

By MABEL HERBERT URNER.

WHEN they sat down to the table with its glittering appointments of silver and cut glass Helen saw that it was to be a long and formal dinner.

At each plate were four wine glasses and five forks—a most formidable array. Helen took a quick inventory of the forks, for fear she might make the inexcusable blunder of using the wrong one.

Mrs. Thurston in her violet evening gown made a most charming hostess, but there was a worried, anxious look about her eyes.

Helen wondered what could have gone wrong. And then as she saw her glance uneasily toward her husband she divined the trouble. Mr. Thurston was unmistakably flushed and loquacious. It was plain that he had had several drinks before dinner. And with all those glasses before him—Helen could well understand his wife's anxiety.

"What do you think of this sherry, Curtis?" demanded Mr. Thurston, when the maid had removed the cocktail glasses and poured out the pale amber wine. "Got a dozen of the real stuff this winter when Goddard's wine cellar was auctioned off. Was lucky enough to get some corking old claret, too."

A Rare Wine.

Warren praised the sherry, and Mr. Thurston insisted on having the glasses refilled. With the next course the claret was served.

As the dinner progressed Helen noticed that Mrs. Thurston was watching her husband more and more anxiously. He was drinking much more than was good for him. After the claret had come the champagne, of which he had already drained two glasses. As Warren drank very moderately, it made his condition the more marked.

Mrs. Thurston, who had been toying nervously with her almost untouched glass, now motioned to the maid, and Helen heard her whisper:

"Marie, don't fill Mr. Thurston's glass again."

It was a humiliating order to give, and she flushed painfully, for she knew they had either heard or divined her whispered instruction.

A few moments later Mr. Thurston motioned toward his empty glass. However, Marie, who was now serving the salad, pretended not to see him. As he was in the midst of telling a story, Helen hoped he would forget about the wine. But when he raised his glass and found it still empty, he again motioned the maid, who was carefully avoiding his glance.

"Marie, some wine here. Fill the other glasses, too."

There was a murmur of protest from them all.

"What's the matter? None of you drinking anything? What's wrong with you, Curtis?"

"I've got to go light, old man," answered Warren. "I've a big day's work to-morrow."

A Foolish Man.

"Oh, never let business interfere with pleasure," and Mr. Thurston laughed boisterously at this timeworn adage. Then as he still failed to get the attention of the maid, he called peremptorily:

"Marie!" tapping his glass sharply.

"Dear," ventured Mrs. Thurston nervously. "We're going to have a cordial now. Do you care for any more champagne?"

"Oh, all right, bring on the cordial, then. That's some I got down in Porto Rico," he explained, when the maid brought on a curiously shaped bottle with a bright foreign label. "You can put that right here," as, having filled the tiny cordial glasses, she started to take away the bottle.

It was time to leave the men to their coffee and cigars, but Mrs. Thurston dreaded to leave her husband alone.

"Have another cordial, Curtis. It's very light. Won't hurt you."

"No thank you, I've had enough."

"Mr. Curtis is right, dear, I think we've all had enough."

"Now see here, Minnie, don't be a kill-joy," grumbled her husband.

"But you know, dear, you'll feel badly to-morrow, and that cordial is so sweet and heavy. Don't drink any more of it, Henry."

"All right; this sweet stuff is a bit sickening," he agreed good-naturedly. "Let's have a Scotch. What do you say, Curtis?"

Rising somewhat unsteadily Mr. Thurston got a bottle of Scotch from the sideboard, which he brought over to the table.

"Let's leave that till later," as Warren, to Mrs. Thurston's relief, made the move to leave the table. "Shall we all go in the other room? We can smoke in there, can't we, Mrs. Thurston?"

"Oh, you can smoke anywhere!" she answered gratefully.

A Bad Scene.

As they trailed out of the dining room, a fold of Helen's gown caught on a carved claw foot of the sideboard.

"Allow me," Mr. Thurston stooped over to unfasten it. He was unsteady, his foot slipped on the polished floor, he lurched and fell heavily. Trying to catch himself by the sideboard, he knocked over a cut glass vinegar cruet, which broke and splashed over Helen's dress.

With Warren's help he scrambled undignifiedly to his feet, stammering a confused apology. Mrs. Thurston, crimson with embarrassment, had caught up some napkins and was wiping Helen's dress.

"Come to the bathroom—quick! I'll wash it out before it stains."

"It doesn't matter—please don't worry about it," protested Helen.

"Something like this always happens," sobbed Mrs. Thurston, as she tremblingly sponged the spots in the bathroom. "That's why we so rarely have dinner parties. He always drinks too much and does something to embarrass me. Oh, you don't KNOW!" now sobbing hysterically.

"Oh, don't—don't, they'll hear you," pleaded Helen.

"I can't help it!" recklessly. "And he's getting worse! He used to drink only a little—and now it's more and more. It's growing on him and I don't know what to do. But in every other way," with a sort of fierce loyalty, "he's the kindest and best husband in the world."

Helen had never before felt very near Mrs. Thurston. She had always thought her rather cold. But now her reserve was completely broken down. It was several moments before Helen could calm her.

An Unhappy Home.

When they finally went back to the drawing room, they found that Mr. Thurston had brought in the Scotch and vichy, had mixed a highball for himself, and was trying to persuade Warren to have one.

"How about bridge?" asked Warren briskly.

As Thurston was inordinately fond of bridge, they managed to keep him from drinking during the game.

"Well, he's hitting it up hard, all right," shrugged Warren contemptuously on their way home. "Made a fool of himself to-night."

"Oh, Warren, I feel so sorry for Mrs. Thurston. She simply broke down—she says he's drinking more and more."

"Then why does she serve all that stuff at dinner?"

"Yes, I asked her that, but she says if she doesn't let him have it there, he'll take it outside."

"Huh, he does that anyway. I see him at luncheon at the Lawyers' Club tanking up almost every day."

Helen gave a gasp of dismay. "Oh, won't that affect his business?"

"Won't have much business to affect soon. Can't booze during office hours and hold your clients these days."

"Oh, dear, with a sigh of content, "I'm so glad you realize that. I read an article the other day about how the business man was becoming the temperance man."

"Temperance!" with a snort. "The business man don't care a hang about temperance! What he wants is success, and he can't get it if he drinks. The day's past when you could do business and booze at the same time. Now, you've got to have a clear head and be on the job every minute—that's why men drink less. Oh, I know the temperance people spout a lot about their influence and all that. But take it from me, it's not temperance—it's ordinary horse sense."

A Picture of Happiness .:. By Beatrice Fairfax

A Lesson for Girls Who Fear to Delay Marrying



Mr. and Mrs. Finley J. Shepard (Helen Gould.)

By BEATRICE FAIRFAX.

THE daily picture gallery offers much for the entertainment of its patrons that is devoted to fashion, to show, to pomp and vanity and pride.

It gives pictures that amuse and some that are inexpressibly dreary because they were intended to excite mirth, and don't. It unfolds many canvasses that leave an impression of wretchedness, of penury, of degradation and of woe.

But a picture telling nothing more than a story of happiness is rarely seen, so rarely that those who have sought happiness and haven't found it claim it as proof that no happiness exists.

Or, if admitting it, they say cynically: "Children are happy because they are too young to think. No one who thinks is happy."

And that is just what the picture accompanying this article disproves. That only the young and thoughtless are happy.

The Real Happiness.

It proves that there is no happiness as perfect, as great or as satisfying as the happiness that comes with mature years—the happiness of those who THINK.

Look at the picture. It was taken of Mr. and Mrs. Finley J. Shepard when they were unconscious that a picture was taken. There was no posing for the picture. No arranging of features and expression to simulate satisfaction with life. The expression of joy is the natural expression. It is the outward evidence of inward contentment.

It is a picture that should be specially interesting and enlightening to young girls—those of the Fearful Age, and by that I mean the period of their lives when they regard marriage as all there is worth while, and the woman a failure who fails to attain it.

So great a spectre do they make of spinsterhood that when they reach the mature age of twenty, and no lover has knocked at their door, they go out and search the highways and byways and beat the tom-tom and make many and fearful noises with the hope of driving him in.

They become panic-stricken because they do not think, and since only a man can save them from the fate they fear they seize the first man who comes along and accept as an escort through life a being whom they can not respect and do not love.

"But at least," such a woman will say when paying the price of her unhappiness, "I am not an old maid!"

She looked around her and thought. She saw that those women who married simply that they might be married were the unhappiest creatures the earth holds. She saw that there were many very, very happy spinsters, more happy spinsters than there were happy wives.

Not Panic-Stricken.

She saw that happiness is independent of one's years. She did not count her birthdays with the panic that so often results in women becoming mismated. She left the years come and go, taking no account of them as they might affect her chance of becoming a wife.

She made no mistake by marrying the wrong man through fear of getting no man at all. Had Finley J. Shepard failed to appear she would have remained a happy, contented, useful and lovable old maid.

As the wife of the man of her choice, she is happy, contented, useful and lovable, but not more happy, not more contented, not more useful and not more lovable than she was in her unmarried days.

She was willing to wait, she was contented to wait, and had that waiting lasted as long as life itself, it could never have been said of Helen Gould that she was sour and dissatisfied and morbid and selfish because she was an old maid.

She used her brains to think and she found that happiness is independent of years or man. When her lover appeared he found a happy, lovable, useful woman waiting for him. Had she been of the type that so many anxious girls threaten to become the man on the way to her would have turned aside.

There is a lover on his way to every girl in the world. The Divine Providence that put hearts in women's breasts, hearts that yearn for a mate and a nest of one's own, never overlooked that most natural longing.

Often Delayed.

Sometimes the right man is delayed on the road. Sometimes, and oh, the tragedy of it! he finds when he arrives that Little Miss Maid became impatient and married the wrong man because the wrong man came first. But somewhere, some time, he will appear. That is as sure as that the sun will rise to-morrow.

Will not the dear little girls do as Helen Gould did? Wait for the right man and spend the time of waiting in serving others?

In that way, and in that way alone, will they grow more lovable with the years.

The Density of a Parent

One Tries to Entertain His Daughter's Beau

"SPEAKING of parents and daughters," said VanPatter, "let me remark that parents are pretty dense sometimes.

"Now, there's Elsie, my niece. She's the prettiest thing that ever happened. She has light, fluffy hair and long, curly lashes that make a fellow feel as if he were standing on top of a lightning rod and looking down at the world about a thousand feet below. Elsie is one of those dainty little creatures who would make a gorilla act like a piano salesman, or, at least, wish that he could.

"Elsie's father is as dense as a sack of meal. It has never occurred to him that Elsie is old enough to have a beau.

Young Man Talked Back.

"The other evening a young fellow dropped in. Young fellows are mighty apt to drop in when there is a girl like Elsie around. Elsie and her father were sitting in the library when the young man appeared. The old man was finishing a cigar and Elsie was just sitting there looking like peaches and cream.

"The old man invited the young fellow to have a chair and began to be polite and entertaining. He chatted and imparted information and asked polite questions and inquired about his parents and ran the whole gamut of stereotyped conversation.

"The young man took hold and talked back. They went around like a sixty-day race without either of them getting fagged and having to drop out. Elsie just sat there taking no part at all in the talk. Along about 10 o'clock, when they had done forty laps, the old man began to wabble a little. Once or twice he asked questions he had asked before—nice, polite questions. He was reassured as to the health of the young man's mother three times, and was also informed several times as to the young man's father's welfare. Elsie sat there as light and airy and unruffled as a butterfly.

Never Turned a Hair.

"About the sixtieth lap, when it was getting along toward 11 o'clock, the old man was all in. He was wabbling all around the track. He was no longer rational. Part of the time he didn't talk at all. The young man also had a sort of baffled, anxious look. But Elsie was as translucent as a purring stream—calm, sweet, serene.

"Very soon after 11 the young man left. Elsie's father stretched himself and sighed: 'My gracious! How in the world do you suppose that young man happened to come here to-night and make such a visit? He is the worst to entertain I ever saw! I like his father, all right, but that fellow is a regular bore! I've been wanting to go to bed for two hours and had to sit up and talk to that young spud!'

"Elsie never turned a hair. She was as smiling as a summer's morning. She gurgled like a merry brooklet. But she offered no theories as to the visit."

CHICHESTER S PILLS



THE DIAMOND BRAND.
Ladies! Ask your Druggist for Chi-ches-ter's Diamond Brand Pills in Red and Gold metallic boxes, sealed with Blue Ribbon. Take no other. Buy of your Druggist. Ask for CHI-CHES-TERS DIAMOND BRAND PILLS, for 25 years known as Best, Safest, Always Reliable
SOLD BY DRUGGISTS EVERYWHERE

The Perfumery Nuisance

By DOROTHY DIX.

A PERFUMERY manufacturer, speaking for the Perfumery Manufacturers' Association before the Ways and Means Committee in Washington the other day, made a pathetic protest against increasing the duty on the raw materials from which extracts are made. And he said he wasn't speaking for himself, but for the sake of the poor girls who would have to cut down on their use of scent if prices were raised.

Quoth he:

"The best market for perfumery is in the factory towns of New England. Why, I know of a typewriter who spends at least two days' salary each week on her toilet articles. I ask that perfumery—this slice of happiness—be preserved to the shopgirl and the factory girl, for they are the ones who enjoy it most."

Most of us who ride in street cars and attend theaters and other crowded places wish that the price of perfumery could be put up so high that it would be prohibitive, and that the women and men whose "slice of happiness" consists in going about smelling to Heaven could be denied that malodorous joy. To use attar of roses is a breach of the peace. To disseminate patchouli is a crime that should be punishable by law.

However, that is another story. So is the instance of the girl typewriter who spends the proceeds of two days' work a week on her toilet articles. If a young woman prefers to put cold cream and rouge on the outside of her face instead of roast beef and potatoes on the inside, it is her own affair.

A girl will have her bit of ribbon if she has to go without bread to get it. She will shiver for lack of sufficient clothing to put the money in a string of imitation pearls. She will go without lunches through a whole winter to save up to buy a willow plume in the spring. She will sit up half the night, doing without the sleep and rest she needs, to make her silly lace-trimmed garments which have no wear in them. She puts her hard-earned money in flimsy silk stockings and paper-soled pumps that come to pieces at the first wearing, instead of good, substantial stockings and shoes.

Nor is the working girl the only sinner in this respect. Practically all women put ornaments and show before use. Give a woman a certain sum of money to furnish a house, and she will spend three-fourths of it on bric-a-brac and gilt chairs for which she has no earthly use, while she does without the things in the kitchen that would lessen her labor by half. She will have a brocaded sofa in the parlor that is too good to sit upon, although her family has not a single comfortable bed on which to sleep.

Then there is the woman who literally starves her family in order that it may make a show when it goes out on the street. She denies her children the milk and butter and meat that they need to make them healthy and strong, to put lace on their petticoats and fur on their caps, and she works herself into the grave and her husband into nervous prostration for the sake of living in a little better neighborhood and dressing a little finer than they can afford.

What They Would Get.

Men are far wiser in this respect than women are. A man is generally willing to seem what he is, and to live according to his means. If he is a working man he dresses like a working man, and he does not try to ape the appearance and clothes of millionaires; but every woman wants you to think that she has just strolled over from Fifth Avenue and left her limousine on the corner.

So she must have a dress of the cut of Mrs. Astorbilt, though she has to buy shoddy to do it, and she must change the style of her hat as often as Miss Croesus does, though she starves in the doing of it. It's all very sad and very foolish, and makes one realize that the thing that women most need to learn is the law of values.

If they would only take the necessities and leave the luxuries alone they would find that they had really gotten the luxuries too, for there is no luxury equal to being really comfortable. The girl who spends her two days a week salary on toilet articles would ascertain if she put that much money in good food that there is no cosmetic equal to health, no rouge that gives the color that does good red blood. Also that no perfumery yet devised by the chemist is so refined and dainty as the odorless odor, so to speak, that is the result of a plentiful use of soap and water.

And all women would find that if they spent their money for the plain substantial things they need, and left out the elegancies they crave, they would have a comfort of body and a peace and ease of mind of which they have never dreamed. The ache in our hearts and the gone feeling in our stomachs are the result of our having lunched upon a macaroon and a salted almond, instead of corned beef and cabbage.

The real reason why we all complain so much about the high cost of living is because we are spending our money on the frills of life instead of the substantials. We think we are bound to have automobiles and go to the opera, and when we've done that we haven't anything left with which to buy butcher's meat and groceries.

We should all be happy and contented if we had the courage to do without perfumery, as it were.

WITHIN THE LAW

A Powerful Story of Adventure, Intrigue and Love

SYNOPSIS.

Mary Turner, an orphan, employed in Edward Gilder's department store, is unjustly accused of theft and sent to prison. She is hounded by the police on her release, and finally goes to live with Joe Garson, a forger, and Aggie Lynch, a blackmailer, both of whom treat her with respect. Mary resolves to keep "within the law." She becomes the leader of a band of swindlers. Gilder's son, Dick, falls in love with her, and she marries him to be revenged on his father—and then finds that she is in love with him. Dick refuses to give her up, a demand made by his father, Mary disappears. Police Inspector Burke in an effort to aid the elder Gilder schemes to secure the arrest of Mary through "English Eddie" Griggs, a police informer. Garson plans to rob the Gilder home on a tip from Griggs. Mary hears of it and tries to prevent it, going to the Gilder home. Mary pleads with Garson to drop the robbery, and Dick enters.

Now go on with the story.

Copyright, 1913, by the H. K. Fly Company. The play "Within the Law" is copyrighted by Mr. Veiller and this novelization of it is published by his permission. The American Play Company is the sole proprietor of the exclusive rights of the representation and performance of "Within the Law" in all languages.

By MARVIN DANA from the Play by BAYARD VEILLER.

TO-DAY'S INSTALLMENT.

CHAPTER XIX.

Within the Toils.

The going of Garson left the room deathly still. Dick stared for a moment at the space of window left uncovered by the draperies now, since the man had hurried past them, without pausing to draw them after him. Then, presently, the young man turned again to Mary, and took her hand in his. The shock of the event had somehow steadied him, since it had drawn his thoughts from that other more engrossing mood of concern over the crisis in his own life. After all, what mattered the death of this crook? his fancy ran. The one thing of real worth in all the world was the life that remained to be lived between him and her. * * * Then, violently, the selfishness of his mood was made plain to him. For the hand he held was shaking like some slender-stalked lily in the clutch of the sirocco. Even as he first perceived the fact, he saw the girl stagger. His arm swept about her in a virile protecting embrace—just in time, or she would have fallen.

A whisper came from her quivering lips. Her face was close to his, else he could not have caught the uncertain murmuring. That face now was become ghastly pale. The violet eyes were widened and dull. The muscles of her face twitched. She rested supinely against him, as if bereft of any strength of body or of soul. Yet, in the intensity of her utterance, the feeble whisper struck like a shriek of horror.

He Shuddered.

"I—I—never saw anyone killed before!"

The simple, grisly truth of the words—words that he might have spoken as well—stirred the man to the deeps of his being. He shuddered, as he turned his eyes to avoid seeing the thing that lay so very near, mercifully merged within the shadows beyond the gentle radiance from the single lamp. With a pang of infinite pity for the woman in his arms, he apprehended in some degree the torture this event must have inflicted on her.

Frightful to him, it must in truth be vastly worse to her. There was her womanly sensitiveness to enhance the innate hideousness of the thing that had been done here before their eyes. There was, too, the fact that the murderer himself had been the man to whom she owed her life. Yes, for him, Dick realized with poignant sympathy, the happening that night was terrible, indeed; for her, as he guessed now at last, the torture must be something easily to overwhelm all her strength. His touch on her grew tender beyond the ordinary tenderness of love, made gentler by a great underlying compassion for her misery.

Dick drew Mary toward the couch, there let her sink down in a huddled attitude of despair.

"I never saw a man—killed before!" she said again. There was a note of half-hysterical, almost childish complaint in her voice. She moved her head a little, as if to look into the shadows where it lay, then checked herself violently, and looked up at her husband with the pathetic simplicity of terror.

"You know, Dick," she repeated dully, "I never saw a man killed before."

Before he could utter the soothing words that rose to his lips, Dick was interrupted by a slight sound at the door. Instantly he was all alert to meet the exigencies of the situation. He stood by the couch, bending forward a little, as if in a posture of intimate fondness. Then, with a new thought, he got out his cigarette case and lighted a cigarette, after which he resumed his former leaning over the woman as would the ardent lover. He heard the noise again presently, now so near that he made sure of being overheard, so at once he spoke with a forced cheerfulness in his inflection.

She Made No Response.

"I tell you, Mary," he declared, "everything's going to be all right for you and me. It was bully of you to come here to me like this."

The girl made no response. She lived still in the nightmare of murder—that nightmare wherein she had seen Griggs fall dead to the floor.

Dick, in nervous apprehension as to the issue, sought to bring her to realization of the new need that had come upon them.

"Talk to me," he commanded, very softly. "They'll be here in a minute. When they come in, pretend you just came here in order to meet me. Try, Mary. You must, dearest!" Then, again, his voice rose to loudness, as he continued. "Why, I've been trying all day to see you. And, now, here we are together, just as I was beginning to get really discouraged. * * * I know my father will eventually—"

He was interrupted by the swift swinging open of the hallway door. Burke stood just within the library, a revolver pointed menacingly.

"Hands up!—all of you!" the Inspector's voice fairly roared the command.

The belligerent expression of his face vanished abruptly, as his eyes fell on Dick standing by the couch and Mary reclining there in limp helplessness. His surprise, would have been ludicrous but for the seriousness of the situation to all concerned. Burke's glance roved the room sharply, and he was quickly convinced that these two were in fact the only present spoil of his careful plotting. His face set grimly, for the disappointment of this minute surged fiercely within him. He started to speak, his eyes lowering as he regarded the two before him.

But Dick forestalled him. He spoke in a voice coldly repellent.

Burke Was Not Dismayed.

"What are you doing in this house at this time of night?" he demanded. His manner was one of stern disapproval. "I recognize you, Inspector Burke. But you must understand that there are limits even to what you can do. It seems to me, sir, that you exceed your authority by such an intrusion as this."

Burke, however, was not a whit dismayed by the rebuke and the air of rather contemptuous disdain with which it was uttered. He waved his revolver toward Mary, merely as a gesture of inquisitiveness, without any threat.

"What's she doing here?" he asked. There was wrath in his rough voice, for he could not avoid the surmise that his shrewdly concocted scheme to entrap this woman had somehow been set awry. "What's she doing here, I say?" he repeated heavily. His keen eyes were darting once more about the room, questing some clew to this disturbing mystery, so hateful to his pride.

Dick's manner became that of the devoted husband offended by impertinent obtrusion.

To Be Continued To-morrow.

"She Looks Old" and Not Yet 40

Many women fade early, simply because they do not take proper care of themselves. They constantly overdo and overlook those ailments that if not checked rob them of all health and beauty.

At the first symptoms of a functional disturbance or an organic derangement, if women will only rely upon Lydia E. Pinkham's Vegetable Compound, that great woman's remedy for woman's ills, it will aid the roses to return to your cheeks, sallow looks depart, spirits brighten and backache and headaches caused by such troubles to be known no more.

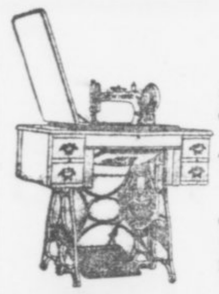

"NEW HOME"---1018-S

See this latest expression of present-day requirements and BUY it. Also NEEDLES, our make, for all machines.

We RENT—sale rebate—and repair. Try us.

Call, write, or use either phone.

The New Home Sewing Machine Co.

10 Equitable Bldg. (Hall and Edgewood Ave. Entrances)

WESTERN UNION

TELEGRAM

THEO. N. VAIL, PRESIDENT

The growth of a Nation depends on its means of communication. Western Union with the Bell System has connected thousands of places not hitherto reached by telegraph.

THE WESTERN UNION TELEGRAPH COMPANY

FOR YEARS A SUFFERER---
NOW PERFECTLY HEALTHY

Mr. J. S. Callcutt, of 55 Wyman Street, Atlanta, Ga., has suffered for years with the worst form of stomach trouble, bloating, belching and constipation. While in search of relief, Mr. Callcutt has taken many different treatments, all to no avail. For weeks at times he was unable to work. Mr. Callcutt says he has not been able to undergo the slightest exertion for at least six weeks. At that time he called at Coursey & Munn's drug store and was advised to purchase one bottle of Quaker Extract. Now, after seven days, Mr. Callcutt reports that he feels better than he has in years, and last, he returned to work. He is loud, and justly so, in his praises and declares Quaker Extract is the best medicine in the world. It should be known by all that the Quaker Remedies are not cure-alls. If you suffer with lung or throat troubles, fever, private or contagious diseases, the attention of your family physician or specialist is necessary. Such cases will not be cured by Quaker Remedies; catarrh in any form, kidney, liver, stomach or bladder trouble, indigestion, constipation, try Quaker Extract at once, to-day. You will be most agreeably surprised at the astonishingly quick results. A great number of local people have already been cured and and every day more and more cures are reported.

Now, these are a few more good reports of the good the Quaker Remedies are doing. Why will you wait and suffer when you see your neighbors being cured all around you? If you suffer with any of the above diseases, call to-day at Coursey & Munn's drug store, 29 Marietta Street, and obtain Quaker Extract, $1, or three for $2.50. Oil of Balm, 25c, or five for $1. We prepay all express charges on all orders of $5 or over.

THE GEORGIAN'S MAGAZINE PAGE

Advice to the Lovelorn

By BEATRICE FAIRFAX.

THERE IS NO REMEDY.

DEAR MISS FAIRFAX:
I am 20 and about 5 feet 10. I keep company occasionally with a very pretty girl about my age, who is only 5 feet tall. Our acquaintances ridicule us, and by so doing have hurt her feelings till she has ceased to care for me and has even refused me the privilege of calling on her. I love her very much. A. D. F.

You can not reduce your height, nor may she increase hers, and if her regard for you is lessened by the senseless jokes of alleged friends, it hadn't a firm foundation in the beginning.

Tell her you love her. If she rejects you because of a matter of inches, take your love elsewhere. Believe me, true love takes no account of stature.

HE IS NOT TOO OLD.

DEAR MISS FAIRFAX:
I am 19 and have been keeping company with a gentleman 14 years my senior. He asked me to be his wife, and I believe that he will make me a good husband. I dearly love him, but my parents are opposed to him on account of the difference in our ages. C. H. L. M.

He is not a day too old for you. Time deals so much more harshly with a woman that every year will make this difference less.

STOP ALSO.

DEAR MISS FAIRFAX:
I have been corresponding with a young man for a couple of months. Lately he stopped writing. What shall I do? K. S.

Your course is plain. Let the matter end. His action indicates he does not want to continue the correspondence.

A MATTER OF TASTE.

DEAR MISS FAIRFAX:
When you go out with a girl and her friend meets her to escort her home, is it proper for you to offer him your fare or not? AGATHA.

Women are growing so independent that there is objection to accepting car fare from a casual escort, though not many years ago such attention was the woman's due.

Keep up with the times and offer the car fare, and I trust he will have enough of the old-fashioned courtesy to refuse it.

CERTAINLY NOT!

DEAR MISS FAIRFAX:
I am 16 and I love a young man 12 years my senior. This young man loves me and has told me so. He is willing to wait a few years on account of my youth. Do you think the difference in our ages is too great? F. R.

He is not too old for you. The difficulty is not his years, but yours. A girl of 16 is too young to know what love really is.

Tell him to wait, but don't bind yourself to any engagement. In four years, if you still love each other, you can consider the question seriously.

A FOOLISH PAIR.

DEAR MISS FAIRFAX:
A young man called on me and while sitting in the parlor holding his derby hat on my lap, he dared me to crush it. So for a joke I pushed in the crown, crushed it and handed it to him. I have not seen him since. Do you think I should send an apology? ANXIOUS.

You do not owe him an apology. He owes you one for making such a silly dare.

However, his folly should not excuse you to yourself, and I hope you will never be so foolish again.

Big Mistake.

Bluffers bounced into the club, jammed his hat down on a table with a fierce, resounding bang, and flung himself into an easy chair.

"What's wrong to-day, Bluffers? You look bad."

"I'll never forgive myself. I kicked a man out of my house last night!"

"Humph! I've kicked out many a one. Young fellow, I suppose?"

"No; past middle age."

"Well, these old codgers have no business to be coming round courting young girls. I would have kicked him out myself.

"Yes; but I have found out since that this man wasn't courting my daughter. He was after my mother-in-law."

THE TRIPLE TIE

A Story for Baseball Fans That Will Interest Every Lover of the National Game

SYNOPSIS.

Gordon Kelly, a young man from the mountains, who says that he never played on any baseball club and that he has never seen a game in his life, induces Manager Bill Smith, of the Atlanta club, to give him a try-out. At batting and fielding practice he creates a sensation. The Atlanta Georgian prints a whole page of snapshots of him and his fame spreads throughout the country.

In the meantime he has become very friendly with Mildred Deery, daughter of Galen Deery, a wealthy timber speculator. Forrest Cain, an admirer of Mildred, becomes jealous of Gordon and attempts to play him a trick and gets soundly thrashed. Gordon owns a large tract of land in the mountains, between two tracts owned by Mr. Deery and Cain, who need Gordon's property to carry out a land scheme.

The Boston Nationals and other big league clubs stop at Atlanta for exhibition games on their way North and Gordon Kelly becomes the baseball sensation of the hour. Scouts who come to see him work try to get him away from the Atlanta club, and then send wild telegrams to their owners, imploring them to come to Atlanta by the first train and do their own bidding. Nearly all the big league magnates come, and President Callaway, of the Atlanta club, announces that, while disposed to reject all offers, his club felt the necessity of living up to the obligations of organized baseball and would sell Gordon Kelly's release to the best advantage of the stockholders of the club. In a practice game with a big league team, Kelly covers himself with glory. He is injured and Mildred rushes on the field to his aid. The newspapers are filled with accounts of the affair.

Now go on with the story.



"You dirty, low lived skunk," said Hamil. "What do you think I am? And what do you think ball players are?"

By A. H. C. MITCHELL.

Copyright, 1913, by International News Service.

TO-DAY'S INSTALLMENT.

CHAPTER XXI.

FORREST CAIN returned to Atlanta on April 10 after a month's wild and riotous sojourn in New York. He left that city on the verge of delirium tremens, and even when he reached home it was a question as to whether the services of a snake charmer would be required. For several days, he remained in the seclusion of his rooms, being in no condition to seek his accustomed haunts. When, at last, he ventured a visit to his club he found everybody talking about Gordon Kelly. It had become quite a fad among the smart set to attend the ball games, so he motored out to the park that afternoon with some of his friends and was chagrined as well as angered to discover that the hero of the hour was the same person who had chastised him and left him alone far from town on that rainy night a month back.

Like most men of his nature, he did not stop to consider that he was entirely to blame for the humiliation of himself. The episode had rankled in his breast ever since it had happened, and doubtless had not a little to do with the threatened attack of delirium tremens, for the thoughts of it drove him to drink at frequent intervals. In his drunken moments—which is to say, most of the time he spent in New York—he tried to form some plan of revenge, some scheme to "get square." They say that strong drink stimulates the mind. Maybe so. In the case of Forrest Cain, however, his brain was so continually soaked in strong drink that he could not evolve any method, except an impossible one, that would bring about the desired result.

Recognized Kelly.

When Cain saw in Gordon Kelly the man who had caused him so much mental anguish, his thoughts reverted at once to the matter of revenge. Now Cain had lived the thirty years of his life in comparative peacefulness. Young men of his wealth and social position seldom get into serious trouble. Their mode of life and their environments serve as a preventative against that sort of thing. Occasionally, in a drunken moment, one of them becomes imbued with the idea that he can whip a policeman, or something like that, but a stiff fine in court next morning is usually the end of such an attempt. Men of Cain's class spend most of their time seeking pleasure and there is little chance, or opportunity, or occasion to look for trouble. Aside from a few boyhood scraps, which all boys have, Cain had gone through life without having a real fight. It is true he always had his own way in everything, but some men get that without having to fight for it.

What happened between Forrest Cain and Gordon Kelly could never have happened between Forrest Cain and one of his own friends, but here was a stranger who had crossed his path, brought about a misunderstanding between Mildred Deery and himself, and humiliated him out on that lonely, rain-soaked road. Gordon Kelly must be made to see that he had tackled the wrong man. That is the way Forrest Cain felt about it.

While in his states of intoxication the only scheme to "get square" that Cain could evolve was that of walking up to Kelly, handing him a punch in the jaw and repeating the operation as fast as the recipient could arise to his feet until at last he cried for mercy. But now that he was perfectly sober he realized that plan would not do at all. He recalled his previous experience with Kelly, when he was like a rat in the jaws of an Airedale terrier.

Wits Worked Overtime.

While the game was in progress, Cain's wits were working overtime and at length he hit upon the primitive (or is it modern?) plan of hiring someone else to punish his enemy. He noticed that Gordon Kelly was having a field day with the bat. And he noticed further that the victim of Kelly's skill, the visiting pitcher, was a tall, raw-boned, strong looking man, with a particularly gloomy and depressing cast of countenance. When Kelly finally won the game with a solid drive in the last inning and the pitcher walked off the field looking daggers, Cain felt that he had found the right man to do his dirty work.

After dining at his club Cain took his car out of the garage and ran it around to the hotel where the visiting team was stopping. Cain knew nearly everybody in town and he had no difficulty in obtaining an introduction to the sad-faced pitcher, who sat off by himself in the hotel lobby, as pitchers sometimes do after losing a game of ball. Most players rely on their batting average to keep them on the salary list, but pitchers must win games or quit the business.

Cain made himself very agreeable to the gloomy pitcher, as he well knew how to do and succeeded in getting his man to accept an invitation to a ride in the automobile. They rode slowly out on the boulevard, Cain casting about in his mind for the proper way to approach the subject. It was something new to him, this trying to get someone to play the thug and he didn't know exactly how to start in. Finally he remarked:

"That Gordon Kelly is a swelled-headed guy."

The dismal pitcher, whose name was Hamil, grunted.

"And a mean cuss, too" Cain went on. He manufactured two or three lies to prove his assertion. "He did me a dirty trick awhile ago," he continued. "He faked a proof for this assertion, too, His gloomy companion shifted his feet, but made no answer. Cain beat around the bush for awhile longer and then came out flat-footed.

Bad Judgment.

"Someone ought to beat that fellow up good and plenty," he exclaimed. "He made a sucker out of you to-day, Hamil. I'll tell you what I'll do. I'll give you a thousand dollars right now if you will give Kelly a good licking, and I'll pay all the fines that may come out of it."

The gloomy pitcher straightened up in the car.

"Stop her," he said.

The car came to a stop close to the curb. Hamil reached up his right hand and inserted his fingers in a death-like clutch in the back of Cain's collar. Then he ground his left fist into the nose of his host—not a blow, but as a druggist would grind a pestle into a mortar—and followed this with a resounding slap on Cain's face that jarred the teeth of that individual. Cain took it without lifting a finger. A previous experience with a husky athlete had proved to him the uselessness of resistance.

"You dirty, low-lived skunk," said Hamil. "What do you think I am? And what do you think ball players are?" He stepped out of the car. "Now get the hell out of here," he thundered, "and if you ever speak to me again, I'll break every bone in your body."

The morose pitcher stood on the sidewalk, while Cain put the car in motion and sped away. Then he started to walk back to his hotel, full of anger and muttering to himself.

As for Cain, he drove at once to the garage and retired to his rooms, feeling that he had made another botch in the matter of dealing with Gordon Kelly. Instead of making progress in his campaign, he had received two severe setbacks—one at the hands of Kelly himself and the other from Hamil, the gloomy pitcher.

Cain kept under cover for a few days, nursing his fancied grievances, and at the end of that time Kelly met with the accident on the ball field. Cain was the only person who took pleasure out of that unfortunate occurrence. It gave him a little leeway, as he thought, to get on good terms again with Mildred Deery, whom he had not seen since the morning of the rainstorm, when his car had so nearly run over Gordon Kelly.

Families Intimate.

Cain had known Mildred ever since she was a little girl. Their families had been intimate socially for many years. It was only within the past few months however, that he had taken Mildred seriously. It had suddenly come to him that she had developed into an uncommonly beautiful and attractive young woman and he became seized with the idea that he wanted her for his own. He had no means of knowing how well Kelly had become known to the Deery family; he was inclined to believe that the Deerys had simply been kind to him as a favor to old Judge Barbee, bearing in mind, of course, the fact that Deery had financial reasons for wishing to be on good terms with the young man from the mountains. However this might be, Kelly was now incapacitated from taking part in any social matters and so, with a clear field as it were, Cain resolved to patch his fences and begin a systematic siege of the heart of Mildred Deery.

He had, of course, read all about the part Mildred had played when Kelly was knocked unconscious at the finish of the ball game, but he charged that up to overwrought nerves. The thought never once entered his mind that Mildred had any feeling for Kelly other than she would have for any person who had met with a misfortune.

Forrest Cain called at the Deery residence that evening, and being informed by the maid that answered the ring, that Mildred was out of town, he asked for Mr. and Mrs. Deery and was ushered into the living room where Mildred's mother was seated.

Mrs. Deery told him that Mildred had gone on a little trip with her father and that she did not know exactly when she would return. Truth to tell, Mildred's mother did not care particularly for Forrest Cain. There was a vague something about him that was repellent to her. While he was considered one of the greatest, if not the greatest "catch" in Atlanta, she was perfectly willing that some young woman other than her own daughter should do the catching.

Mother Sensible.

Of a very sensible turn of mind was Mildred's mother. She had not even questioned Mildred on the happenings on the ball field. She knew her daughter would tell her in her own way. And Mildred did tell her as she was making ready to accompany her father to the mountains. This is what she had said:

"You know what I did yesterday, don't you, mother?"

"Yes, dear."

"Well, I just couldn't help doing it, mother. When I saw that poor man lying there as though he was dead, a feeling of pity, or something like it, came over me and I felt, for just that minute, as though Gordon Kelly was my own brother, and I ran to him just as though he was my own brother. Of course, I am sorry for all of us that it got in the papers. Do you feel hurt because I did it, mother?"

"No, dear."

That was all that was said.

Feeling as she did toward Forrest Cain, Mrs. Deery did not propose to tell him where her daughter was, or how long she would be absent. Cain threw out one feeler, but he quickly discovered that Mrs. Deery did not care to inform him, so he did not refer to the subject again. After half an hour of conventional talk he took his departure.

Deery spent a day in the mountains with his surveyor and his superintendent and then, making sure that Mildred was comfortably settled and apparently enjoying herself, he returned to Atlanta. Cain called at his office soon after he arrived, ostensibly to inquire if Deery had made any progress in securing the Kelly property in the mountains, but in reality to find out where Mildred was. He secured his information, Mildred's father looking upon Cain with considerably more favor than her mother did, and laid his plans accordingly.

Remembered Shack.

He recalled having built on his mountain property, three years back, a shack which he had intended to use as headquarters for hunting trips, but he had never utilized it; in fact, he had never visited his property for any purpose. He resolved now to go to the mountains on an alleged hunting trip. Visiting Deery's office again, he was shown maps of the region and got the lay of the land. He examined the maps with interest, as Deery unfolded his plan for turning the whole section into commercial purposes.

The tract of land Deery had mapped out for his undertaking consisted of the Deery, Kelly and Cain properties. Together they extended ten miles north and south and thirteen miles east and west, making a huge section of 130 square miles. The Deery property, the smallest of the three, began five miles north of the railroad and extended three miles to the Kelly property. East and west it measured ten miles. The Kelly property was nearly twice as large as Deery's, being four miles from north to south and thirteen miles from east to west, besides a section that cut down to the right of the Deery land, the whole forming a piece shaped like a carpenter's square. Beyond the Kelly domain was the Cain property, which was a long, narrow strip three miles north and south by thirteen miles east and west. Pew Creek flowed north and south through the whole section, sometimes placidly and at others tumbling over waterfalls. Three or four miles to the east the creek was paralleled by a smaller stream, which finally turned to the west and flowed into the creek. One solitary road wound up through the whole section in about the center of it, hitting the brook in two or three places.

Returning to his rooms, Cain ordered his man to pack suitable clothing in a trunk for a hunting trip, and, selecting a couple of guns and as many revolvers from the rack, he ordered the requisite supplies, not forgetting the liquids, sent up to Pew Creek station by express. He boarded the train next day for that place, taking his man George along with him.

CHAPTER XXII.

"DEAREST mother," wrote Mildred, "I haven't been here 24 hours, yet I am simply in love with the mountains and just at this minute I feel as though I never wanted to go back to the city again. Do hurry and come up.

"Dad brought up everything he thought I could possibly need, but I find there are one or two things he didn't think of that I would like to have if it isn't too much trouble. In the first place, I want to go fishing and Elmer (Dad will tell you all about Elmer) says I must have a flyrod and a book of flies, and in the second place please get me a khaki skirt and a khaki blouse and khaki leggins (you know the sizes) and a khaki hat if they have them for women. Get a short skirt if you can find one; if not, a long one, and I can shorten it here. Also please have the "Georgian" sent up here every day. I think I will begin to read the newspapers and learn what is going on." (She wanted the "Georgian" to keep posted on the condition of Gordon Kelly.) There was more to the letter, mostly of an intimate nature, and it closed: "Now, mother, please come as soon as you can. From your loving daughter, Mildred."

Thought of Gordon.

In the calm and peaceful mountain region, where the only sounds were those of the wind through the trees and the quiet hum of insects and the twittering of birds, Mildred Deery had time a-plenty for her inmost thoughts. At odd moments, perhaps to divert her thoughts, she would pick up one of her many books her father had given her, but nothing in the reading line seemed to interest her and her mind would go back to a certain tall, broad shouldered, clean limbed young man she had last seen borne away in the arms of his teammate. And she thought of the soft brown hair of his head and of his clear cut features, and his charming smile that displayed rows of dazzling white teeth, and of his gentleness of speech and action and of the hundred and one little things about him that appealed to her. They were happy thoughts. Are not these the thoughts of a woman who loves a man? She longed to see him. She longed to go to him, yet that would be unwomanly. It was he that must seek her, if he cared to do so. The thoughts of that scene on the ball field troubled her. What could he have thought of it all, she wondered. Ah, well, something told her, things would come out all right.

Her mother came and the days that followed seemed to be the most delightful of her life. She roamed the woods with Elmer. She whipped the brook with her flyrod in her smart suit of khaki, and under Elmer's tutelage she quickly became an expert fisherwoman. She drove her mother over the one road of the mountains and in other ways enjoyed every minute of her time.

"Mother, you are becoming younger every day," she exclaimed. "First thing you know people will be taking you for my young sister."

"That is sweet of you to say so, dear," smiled her mother, "but you always were a little flatterer. We old folks like to hear it, though. But seriously, Mildred, I never saw you looking better than you do this minute. You were a bit pale, especially the day you left the city, but this mountain air has driven all that away. So you don't think you will get tired of the mountains?"

A Surprise.

"Never, mother dear. Please don't make me go back to the city for a long, long time."

In the midst of her contentment, something happened that upset her. She had undertaken to teach the French language to Elmer Shepard in so far as she remembered it from her schooldays, and was engaged in this occupation with the lad, on the porch one morning, when she heard a man's voice say:

"Hello, Mildred."

Mildred bit her lip quickly, for she knew the voice before she looked up. Forrest Cain was coming up the road that led to the bungalow. He was dressed as though for an afternoon stroll in Peachtree Street.

To Be Continued To-morrow.

$250 in Prizes for Best Solution of "The Triple Tie"

YOU read the first eighteen installments of the great baseball mystery story of "The Triple Tie" and now you have a fair idea of the simplicity of the offer The Georgian makes—how you may win $100 by working out the solution of the mystery as nearly as its author, A. H. C. Mitchell, has done as you can.

Mr. Mitchell has written the last chapter, but his copy is sealed up in a vault at the American National Bank. When all but this final chapter has been printed, The Georgian readers will be asked to submit to three competent judges, none of them connected with this newspaper, their version of what the grand denouement should be.

To the person who most closely approximates Mr. Mitchell's final chapter $100 will be awarded. Other prizes, making the total prize list $250, also will be distributed.

Here is the list of the awards:

No. 1	$100
No. 2	$50
No. 3	$25
No. 4	$15
Nos. 5 to 16, each	5

Read the nineteenth installment of the great mystery story and you will not need to be urged to read the succeeding chapters. The story will grip you. As you read, try to follow the author's channel of thought and when the time comes for you to sit down and write that final chapter, be ready to win one of the big cash prizes in The Georgian's great offer.

Up-to-Date Jokes

Mr. and Mrs. Dawson held an "at home" on their return from the Continent. They were very proud of the trip, and Mrs. Dawson could not stop talking about it.

"And, oh, the gorge at Andermatt!" she exclaimed. "You haven't forgotten that lovely gorge, have you, Fred?"

"The gorge at the Grand Hotel?" drawled Fred, wearily. "By no means! I'll remember that gorge to my dying day. Why, bless me, it was the only square meal we got in Switzerland!"

At a time when work was scarce and there was much distress in the South Lancashire coal fields, a parson met a collier who was taking his dog for a walk.

"Come, come, my man!" he said. "Do you think it is right to keep that dog when your wife and children are half starving? It would be a great deal better for them and for you if you sold the dog and bought a pig."

"An' a bonny foo' I should look goin' rattin' wi' a pig," answered the indignant collier.

Professional: "I hope you don't associate with that man I saw you speak to in the street just now."

"Associate with him? What do you take me for? That man, sir, is one of the most rascally, corrupt, sneaking, underhand, low-down, villainous and depraved scoundrels that ever managed to keep out of jail.

"I know it. But why are you on speaking terms with him at all?"

"Why, I'm—er—his lawyer."

"Who's that impressive-looking woman over yonder?"

"That's Mrs. Peckum. She's a remarkably strong-minded woman, and they do say that she commands a large salary."

"How does she earn it?"

"She doesn't earn it. Her husband earns it, and she commands it."

The Small Chap—Papa, what is the race problem?

Papa—Picking winners.

Little Bobbie's Pa

By WILLIAM F. KIRK.

WIFE, sed Pa to Ma last evening, we are going to a reeal old fashuned dance, you & me & little Bobbie. Eddie Crowley invited me. It is at Tenany Lake, & it will taik us back to the sweet days of childhood. That is why I alwaye like to go to a old fashuned dance, sed Pa. No frills, no social obligashuns, no form. Just plain fun, sed Pa. Natural peepul acting natural, & fergitting for the fleeting hours of the dance the cares & sorrows of their workaday lives, sed Pa.

You seem to be vary enthusiastic about this country dance, sed Ma. Whare was you & Mister Crowley wen you made this appointment for to-nite? You are the gratest hand, sed Ma, for meeting a frend at 4 in the afternoon & having an evening arranged for without con-sulting yure wife. You mite at leest have foned me, Ma sed. Beesides, I havent a thing to ware up here. I left all my good clothes in the city.

Very Innocent.

Bless yure hart, sed Pa, this isent going to be a dress up affare. I am going in my blue sute that I use to go fishing in, Pa sed, & my blue flannel shirt. I aint eeven going to shave, Pa sed. I am going up to that dance & be one of Nature's noabelmen, like the rest of them honest farmers. Ware the frock you have on, sed Pa, & let Bobbie go the way he is.

Ma dident like the idee of going to the country dance yary much, beekaus moast of the plans that Pa maiks on short notis always turns out wrong, but wen she seen that Pa was bound to go & bound to go unshaved she sed Vary well. So we went.

On the way to the dance Pa was telling us how he liked to be one of the sturdy men that lives away from cities. I guess I was always intended to be a ruff, plain man, sed Pa. Sumhow life in the big cities nevver changed me much.

Ma dident say anything. She & I has herd Pa talk so offen about beeing a ruff, plain man that we are used to it. Pa isent ruff like the men that does hard & dangerous work at all. The only way he is ruff is wen he has on a blue flannel shirt like the other men that is used to them, & Pa's blue flannel shirt always itches him.

A Good Joke.

We had a good joke on Pa wen we got to the dance. Ma & me thot from the way Pa had been talking that the dance was going to be in a barn sumware, but insted it was in a nice hall called Fred Gales Pavilyun. Thare was a swell band & a lot of nice looking peepul. Mister Crowley met us thare & he was all dressed up fine & the gurl he had with him was dressed fine too. Ma dident care, beekaus the dress she had on was nice like all her dresses is, & I was dolled up too, but I saw Mister Crowley look at Pa's fishing clothes & blue flannel shirt. He dident say anything tho. Thare was only two or three ruff looking men thare, & wen Pa got to talking to them he found out that thay was liverymen wich had drove peepul to the dance.

Thay only had two square dances all the eevning & wen Pa got in one of the sets I herd sum ladies say: The nerve of that jasper butting into a nice crowd. Wen thay was going around grand rite & left the other ladies in Pa's set wuddent give him thare rite hands or thare left hand eether. Pa had a miserabul time but the worst caim wen we sat down to the big supper at midnite & a man caim oaver and toald Pa that thare was separate tabels for the help. Ma calls Pa her Nature's noabelman now.

The Rich, Satisfying Flavor

and wide spread popularity of *Maxwell House Blend Coffee* represents years of patient experiment and a life long study of the beverage.

Ask your grocer for it.



Cheek-Neal Coffee Co.
Nashville
Houston
Jacksonville

.:. Before the Wedding .:.

By MRS. FRANK LEARNED

THE only sort of wedding which is consistent with true dignity is planned so that the expenses may not exceed what the bride's parents can afford. Etiquette requires that the bride's family shall pay all the expenses. The cost of the trousseau, invitations, music, floral decorations for church or house, arrangements about opening the church, carriages or motors for the bridal party, marriage announcements, marriage notices published in the newspapers—all these things are paid for by the bride's family.

The bridegroom is not allowed to pay for anything but the wedding ring, the bouquets for bride and bridesmaids, gifts to ushers and best man and the fee to the clergyman. He may have the privilege of providing the carriage or motor to take the bride and himself to the train when leaving for the wedding journey. Of course, he provides the conveyance for the best man and himself to go to the church or house for the wedding.

In all the wedding preparations a sensible and considerate girl will keep the expenditures for her trousseau strictly within the amount her parents can give and will never be so selfish as to involve them in debt for her benefit. It is prudent to make a list of what she thinks she will need and then cut it down to an exact limit.

The very simplest wedding, with the bride in traveling dress, and only near relatives present, is honorable and dignified, either in a church or at the home of the bride's parents. Better is it to have a very few friends at a wedding, and to leave home after informal congratulations, and after having partaken of simple refreshments, than to attempt to imitate elaborate and expensive functions.

The bride chooses the wedding day, decides the question whether the wedding shall be at a church or at home, selects the clergyman who is to perform the ceremony and chooses her bridesmaids. The best man is chosen by the bridegroom. The ushers are friends of both bride and bridegroom.

Lists are made carefully of the friends of both families, in order that no omissions may be made in sending invitations. If invitations are to be engraved they are ordered a month in advance, and should be in readiness to be issued two weeks before the wedding.



TAKE A TRIP BY RAIL AND SHIP

Through trains, large, easy and well-ventilated coaches, parlor and sleeping cars, via

CENTRAL OF GEORGIA RAILWAY

to the port of Savannah, Ga., thence a joyous sea voyage on large palatial ships to the big cities and cool summer resorts in the East.

ROUND-TRIP FARES FROM ATLANTA
Including meals and berth on ship

New York	$38.25	Baltimore	$29.25
Boston	42.25	Philadelphia	34.05

Proportionately low fares from other points.
For all details, berth reservations, etc., ask the nearest Ticket Agent.
WARREN H. FOGG, District Passenger Agent,
Cor. Peachtree and Marietta Sts., Atlanta, Ga.

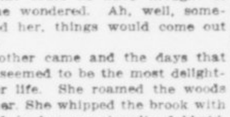

KODAKS
"The Best Pictures and Enjoying That Can Be Produced."
Kaufman Films and complete stock artists' supplies. Also for out-of-town customers.
Send for Catalog and Price List.
A. K. HAWKES CO. KODAK DEPT.
14 Whitehall St., Atlanta, Ga.

PLATES Made and Delivered Same Day

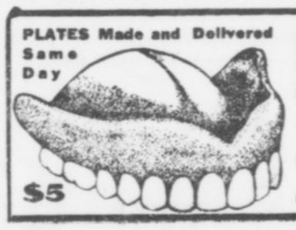

$5

DR. E. G. GRIFFIN'S
GATE CITY DENTAL ROOMS
24½ Whitehall Street
(Over Brown & Allen's)
Gold Crowns $4—Bridge Work $4
All Work Guaranteed
Hours 8-6 Phone M. 1708 Sundays 9-1

EASTERN CANADA
Round Trip Fares from Chicago

Montreal, $20.00
Ottawa, - $20.00
Quebec, -$24.00

GRAND TRUNK RAILWAY SYSTEM

St. Lawrence River Trip Via Kingston only $4.50 extra

Write to-day for free comprehensive beautiful illustrated guide-book describing the three interesting cities in Canada. Historical; legendary. Tales of adventure, exploration and conquest. Citadels, cathedrals, shrines, battle grounds and battlements.

In reaching eastern Canada the Grand Trunk offers an optional route down the St. Lawrence River through the Thousand Islands and Lachine Rapids from either Toronto or Kingston.

Through Pullman sleeping car lines are also maintained from Montreal to Portland, Boston, Old Orchard Beach and New London, Conn., with inexpensive circle tours by ocean to New York and return via Niagara Falls.

Get the books. Simply address J. D. McDonald, Asst. Gen'l Pass. Agt., Grand Trunk Railway System, 112 West Adams Street, Chicago, Ill.

WILLIE RITCHIE DUE FOR FIGHT, SAYS ED SMITH

By Left Hook.

IT'S time now that Willie Ritchie, lightweight champion, was up and doing. The public has been mighty patient with Willie, and though he has been handed a few hot shots now and then about his astonishing proclivity to pack his title in a camphor bag and hide it away from prying eyes the fight fans in the main have been willing to wait until Willie got good and ready for a scrap. The time is ripe and Willie should get busy. His proposed meeting with Joe Rivers for the lightweight title is a highly interesting combat and should be one of the best ever staged on the coast, where good battles are quite common.

* * *

IT is the opinion of many good judges that Ritchie will be under a serious handicap with Rivers if the match goes through for July 4 without further hitch. To be plain about it, a fighter who doesn't fight often enough to keep himself in a pretty good working shape is at a disadvantage when he hooks up with the fighter who is at it, off and on, all of the time. You see the argument is that it has been months now since Willie donned a glove for serious business. He won the title on a foul from Wolgast last Thanksgiving Day. By the end of this month seven months will have passed into history since that exciting finish. And during that time Willie has been nestling under Billy Nolan's protective wing and nobody has had a chance to more than see what Willie looks like.

* * *

MEANTIME the Rivers party has been hopscotching around the country dealing out mighty swats here and there and keeping his fighting eye sharpened up and his ring machinery tuned to concert pitch all of the time. Seven months is not a long time, especially in the life of a young man like Ritchie, but just the same Willie's wellwishers would much prefer to have seen him in several good lively, if even short, contests before he stepped into the center of the arena to exchange swipes and measure wits with the so-called Mexican. Even in a young man the fighting instinct and the power of action become dulled during inactivity.

* * *

IF the proposed match goes through without hitch it certainly should be one rare old battle. Ritchie will match his extreme skill and ninety-horse speed against the tremendous strength and walloping ability of the boy from Los Angeles, and with two men of that type the milling should be intense from the jump. It's hard to hazard a guess at the present time, but it certainly looks as if Ritchie will have to be at his very best to get the main piece of the money and to keep his honors. Nolan will see to it that he is in great condition, and Willie is no loafer in his work. But just the same Willie's friends would like to have seen him in some sort of action before he took on Rivers.

* * *

NO amount of training work is ever found quite as good as a smattering of the real ring stuff to fit a man for a hard contest. Six rounds of a real contest against a serious opponent is better than twenty of the slipshod lameness of a training camp bout.

* * *

NOT in years has a nation been handed such an athletic jolt as that dealt out by Georges Carpentier, the young Frenchman, to Great Britain when he laid Bombardier Billy Wells low in the fourth round of a most sensational Sunday contest at Ghent. Carpentier is little more than an overgrown middleweight, but his punches to the body were hard enough to make the Bomb give and sag into a complete knockout. It's small wonder that the French idolize this young athlete, for he must be something of a fighter after all, notwithstanding that we in America never had a high opinion of Wells' fighting strength since his defeats at the hands of Al Palzer and Gunboat Smith.

GEORGIAN SPORTS COVERED by EXPERTS

Mutt Would Have Been a Hero, but--- — *By "Bud" Fisher*

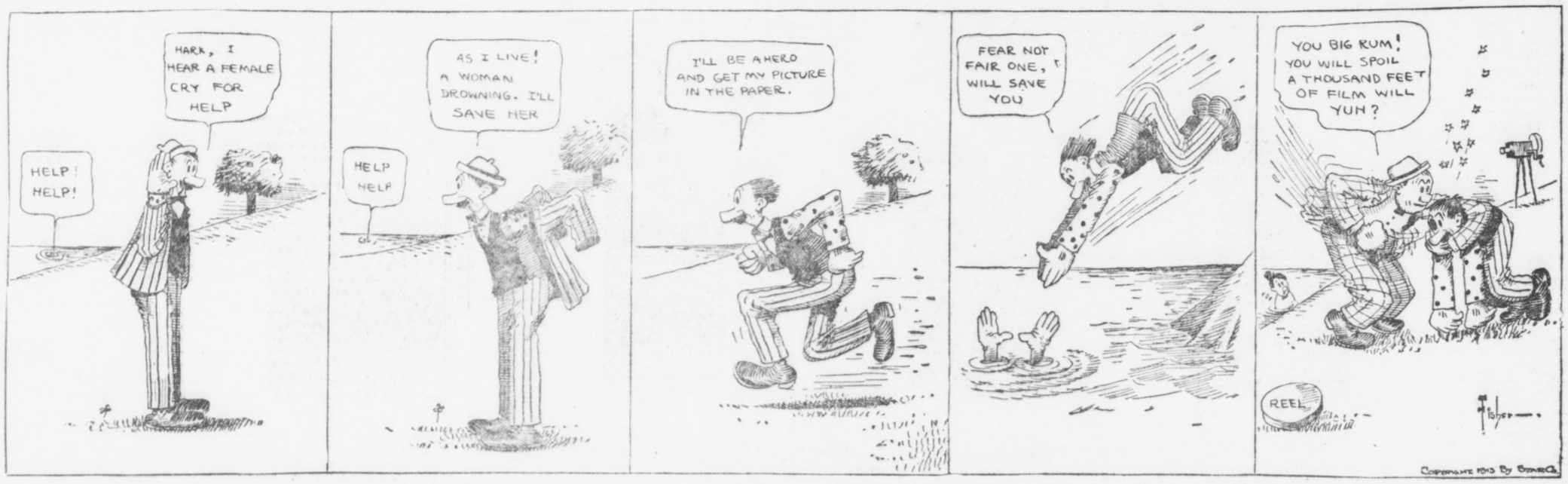

Sailor White to Meet Jim Savage

Heavies to Battle Here Friday

By Fuzzy Woodruff.

PROMOTERS of the Auditorium-Armory boxing show to be staged Friday night to-day sent a hurry-up telegram closing what they believe will be the best scrap show ever staged in an Atlanta ring.

And the wind-up will bring together two heavyweights whose fame is national and who are as sure to start some of the regular blooey-blooey stuff as a Bulgarian battery which accidentally runs afoul a gang of armed Turks.

Jim Savage, the big fellow who was to have met Jim Flynn on this occasion, will go on in the new bout, and his opponent will be Sailor White, a heavyweight, who has met the toughest customers in the division, who has beaten many of them, and who has always been capable of giving as stiff an argument as a Louisiana Senator can when the free sugar schedule is called.

* * *

SAVAGE is too well known in Atlanta for any particular amount of comment. His cleverness shown here when he made big Al Kubiak look a novice convinced Atlanta fistic fans that in this line he is probably the greatest heavy boxer since the days of Corbett.

Recently he has developed slugging tactics and is getting away with them, if Bob Edgren, one of the foremost New York authorities, is to be believed. Here is what Edgren says of his match with Tom Kennedy:

THE first of the bouts between big men brought together Jim Savage and Tom Kennedy. Savage fought true to his name. Walking into Tom steadily, without even taking the trouble to raise his hands until within easy hitting range, and then plunging in fiercely, he delivered terrific punishment. He fought like a champion—a great champion. Kennedy landed many a good corkscrew punch on Jim's chin, but could not hold him off. There was no doubt about Big Tom's gameness and cleverness. He did everything that a man could. But Savage was amazingly strong. His magnificent shoulders swung in behind every punch. At the end of the fifth round Referee Joh wanted to stop the bout to save Kennedy, but Tom gamely insisted upon going along. He came out for the sixth determined to slug his way to victory. For a moment he landed so hard on Savage that it seemed the tide must turn at last. Savage only walked in faster and began hitting with such terrific force that the spectators rose gasping from their seats. Kennedy was soon shot to pieces, and Jon rushed between them just in time to save him, stopping the bout before the end of the round.

Savage, if he keeps up the pace he set last night, will have to be reckoned with among the best of the "Hopes." His weight was 188 pounds stripped, Kennedy's 197 in togs.

If that's Savage's game, the promoters have got the very man for him in White, who will make the mixing as good a thing to watch as a Peachtree chicken parade.

* * *

WHITE burst into prominence a pair of years ago in the white hope tournament staged in New York. He was the runner-up in this affair, being beaten only by Al Palzer. Since then he has been boxing consistently. In recent weeks he has stopped Jim Barry, the formidable Chicago heavyweight, and before that had ten-round draws to his credit with Al Palzer and Gunboat Smith. Last season, he was given the decision over Arthur Pelky, and knocked out Soldier Kearns, touted highly as a second Tom Sharkey.

White is a rushing, slashing mixer. His method is to come in wide open and either stop somebody or get stopped, and it's usually the other man that's halted. He and Savage should be able to put up a hummer.

* * *

THE promoters are keeping Mike Saul and Terry Nelson in the ten-round semi-windup. The match looked so sweet to them that they could see no reason to switch it. The boys are of the identical type of scrappers, toe to toe, hitting at all times, immune to punishment and as game as brook trout.

* * *

ANOTHER ten-round go with no less interest will be the steenth meeting of Spider Britt and Mayer Pries. These bantams have scrapped time after time. Though each has won a decision or so, there has never been anything to tell who is really the best man. This time both are anxious for knockouts. They have always put up corking bouts and if they step any faster Friday night they are sure to have the fans standing and yelping from gong to gong.

Wolgast-Dundee Bout Off; Ad Hurts Thumb

LOS ANGELES, June 9.—It developed yesterday that the injury to Ad Wolgast's left thumb, considered slight when he slammed his hand against the elbow of a sparring partner on Saturday afternoon, is of such a serious nature that the former world's lightweight champion may never box again.

Manager Tom Jones arrived yesterday morning from San Francisco and hurried to the baths where Wolgast had spent the night. After a long consultation between boxer and manager, the following talk was made by Jones:

"Ad may never box again. The injury is an old one and may permanently lay him up. I will give him a three-months lay off, either sending him to his ranch, near Medford, Oreg., or to Honolulu for a pleasure trip with Mrs. Jones and Mrs. Wolgast.

"The only thing that will bring Ad back is a chance to box Ritchie. This fellow deliberately ran away from a return go. We offered to take him on at 133 pounds at 9 o'clock. Instead he signs up with Rivers at 134 ringside. Ritchie is afraid of Ad."

The proposed Wolgast-Dundee go for to-morrow night has been called off, and there will be no substitute card. Eddie Campi wanted to take Wolgast's place, but Promoter McCarey would not hear to this, as Campi is matched to box Charley Ledoux on June 24.

Joe Levy, manager of Joe Rivers, left for San Francisco last night to sign articles for the Rivers-Ritchie battle before Eddie Graney's club on July 4.

GUNBOAT SMITH GETS MATCH.

NEW YORK, June 9.—Gunboat Smith, the "white hope destroyer," and George Rodel, the "fighting flour," have been matched for a ten-round fracas in this city on June 25.

CHAPPELLE A SPEED DEMON.

NEW YORK, June 9.—Arthur Chappelle, the 1912 motorcycle champion, gave a big field of speed demons a half-mile handicap last night and then easily beat them in a five-mile race, doing the distance in 3:43.

"YOUNG" AHEARN WILL GIVE GIBBONS A BATTLE

NEW YORK, June 9.—While Mike Gibbons, of St. Paul, easily disposed of Jack McCarren recently in Madison Square Garden, the St. Paul wizard may strike a snag in the person of "Young" Ahearn, the dancing master, when they meet in a ten-round bout in the Garden next Friday night. Ahearn is rapidly growing into the middleweight division.

Tom Gibbons will shape up with Jack Denning in the semi-final ten-round bout.

George Rodel has been offered a match with George S. Carpenter, the French heavyweight. James Johnson, manager of Rodel, received a cable from Vic Breyer, the French promoter, in which the latter offers to bang up a $10,000 purse at Montreal the middle of July for a 20-round affair. Johnson wired an acceptance.

American Association.

Columbus 9, Louisville 4.
Toledo 10, Indianapolis 6.
Milwaukee 4, Minneapolis 0.
Milwaukee 9, Minneapolis 6.
Kansas City 3, St. Paul 2.

RITCHIE-RIVERS MATCH WILL BE ARRANGED SOON

SAN FRANCISCO, June 9.—It is expected at a conference to be held at 4 o'clock to-day the difficulties that have been surrounding the Ritchie-Rivers match will be formally brushed away and that articles will be signed by Nolan and Joe Levy. Graney has notified the two representatives of the fighters that he wants to meet them to-day, as he is anxious to have their signatures to a contract and to see to it that forfeits are posted.

Inasmuch as Nolan has given way on the weight question and the financial settlement was satisfactory even before the break, there is no reason for any hitch in to-day's proceedings.

CORNELL ELECTS CAPTAIN.

ITHACA, N. Y., June 9.—Arthur M. Shelton, a junior, has been elected captain of the 1914 Cornell track team.

MORPHINE
Opium, Whiskey and Drug Habits treated at Home or at Sanitarium. Book on subject Free. DR. B. M. WOOLLEY, 24-N, Victor Sanitarium, Atlanta, Georgia.

Sporting Food

By GEORGE E. PHAIR

LITTLE LESSONS IN BASEBALL.

THE PITCHER.

"Pitcher" is an obsolete word derived from the old English verb "to pitch," meaning to heave, to throw, to hurl or to propel. Among baseball writers, the gent who heaves, throws, hurls or propels the ball is called a heaver, a hurler, or a slab artist. To call him a pitcher would be a faux pas and would be followed by immediate expulsion from the Baseball Writers' Union.

A pitcher's chief aim in life is to pitch, but few of them succeed. If most of them were given their just deserts they would be indicted for obtaining money under false pretenses.

There are various kinds of pitchers. Some use speed, some use curves, some use saliva and some use an alibi. The alibi class is by far the most numerous.

Speed is a valuable asset in a pitcher, but it must be kept under control. Rube Waddell was about the speediest pitcher in the universe, but it took a straitjacket and a ball and chain to control him. Mr. McGillicuddy once attempted to put the brakes on Mr. Waddell, hence his grave harm.

The saliva pitcher is a cross between an athlete and a geyser. He spouts all over the ball until it gasps for breath and then heaves it at a batter. The ball, being in a comatose condition, is unable to resist and hence whither it is sent. Saliva pitchers do not last long. Hope springs eternal, but a man cannot gush saliva for any length of time without becoming a victim to dry rot.

However successful he may be, the pitcher wastes Rest talents. If he were to use as much energy in throwing the ball as in throwing the ball, he would be a magnate instead of working for one.

Aside from the fact that he is not a lightweight, Willie Ritchie is a fairly good lightweight champion.

Humid Kala Pasha, the Irish Mohammedan, says he has quit wrestling. One is surprised to learn that Humid ever was a wrestler.

Strange as it may seem, it is nevertheless true that Bombardier Wells has existed for two consecutive days without being knocked out.

Those Bostonese persons having hit last place for a day, we are forced to concede that they are in midseason form.

Hugo McIntosh has quit the boxing game for good. Some say for the good of Hugo McIntosh and some say for the good of the game.

"Boxing is the safest of all games," quoth Mr. McIntosh, who has done all his boxing in the box office.

Having been suspended for throwing mud at an umpire, Mr. Arrogalth probably will learn that magnates alone are allowed to throw mud at umpires.

Had we been called upon to sentence the Big Smoke, we should have made it a kick on the shins, which, in some cases is almost equivalent to capital punishment.

George Stovall having announced that he would trade one Bert Shotten for Ty Cobb, we may expect to see his name among the St. Louis heat prostrations.

The more fighters who meet their demise, the fewer fighters there will be. And yet our reformers want to stop it.

If it were only the promoters instead of the fighters who were in danger of fracturing their necks, boxing would be one popular little sport.

John Paul Jones has retired from track athletics, demonstrating that even a college man sometimes shows sense.

Clyde Milan says he intends to steal 100 bases this year, but Joe Dunn, that modest youth, is content with about 98.

A Boston person got $221 for being hit by a ball, whereas a ball player merely gets a free trip to first base. If Dave Fultz is on the job he will start a suit against the National Commission.

The only men who are losing any sleep over Old Man Weston's hike are those who suffer from chronic insomnia.

Four umpires were used in a Wisconsin-Illinois League game the other day, thus affording the public four separate and distinct targets. The public must be pleased at any price.

Experts tell us that the club that beats Cleveland will win the pennant. It is also rumored that the team that beats the Yanks will finish above eighth place.

John Ennis, aged 71, has started out to catch up with Old Man Weston. Still, Mr. Ennis may be a sensible man when he grows up.

Harry Wolverton's team in the Pacific Coast League is in last place. Mr. Wolverton having acquired the habit when he was with the Yanks.

TRUSSES
Abdominal Supports, Elastic Hosiery, etc. Expert fitters; both lady and men attendants; private fitting rooms.
Jacobs' Main Store
6-8 Marietta St.

BASEBALL SUMMARY

Results of Every Game of Importance Played Yesterday.

SOUTHERN LEAGUE.

Games Monday.

Atlanta at Birmingham.
Memphis at Mobile.
Chattanooga at Nashville.
Montgomery at New Orleans.

Standing of the Clubs.

	W.	L.	Pc.		W.	L.	Pc.
Mobile	37	20	.645	M'phis	26	27	.491
N'ville	28	25	.528	Mont.	25	26	.490
Atlanta	27	25	.519	B'ham.	23	27	.460
C'nooga	26	25	.510	N. Or.	18	35	.340

Sunday's Results.

Nashville 9, Birmingham 6.
New Orleans 4, Memphis 2.
Memphis 4, New Orleans 0.
Mobile-Montgomery, rain.

AMERICAN LEAGUE.

Games Monday.

Detroit at Washington.
St. Louis at Philadelphia.
Chicago at New York.
Cleveland at Boston.

Standing of the Clubs.

	W.	L.	Pc.		W.	L.	Pc.
Phila.	35	10	.778	Boston	20	22	.476
C'land.	34	13	.723	Detroit	19	31	.380
W'ton.	25	21	.544	St. L.	20	33	.377
Chi'go.	26	25	.531	New Y.	19	34	.227

Sunday's Results.

No games scheduled.

NATIONAL LEAGUE.

Games Monday.

Brooklyn at Pittsburg.
Philadelphia at Cincinnati.
New York at Chicago.
Boston at St. Louis.

Standing of the Clubs.

	W.	L.	Pc.		W.	L.	Pc.
Phila.	27	12	.692	P'burg.	22	23	.489
N. York	24	18	.561	S Louis	20	26	.435
B'klyn.	22	18	.550	Boston	17	24	.415
Chicago	24	22	.520	C'nati.	17	29	.369

Sunday's Results.

Philadelphia 2, Cincinnati 1.
Boston, 5, St. Louis 3.
Chicago 2, New York 1.

SOUTH ATLANTIC LEAGUE.

Games Monday.

Savannah at Columbus.
Albany at Jacksonville.
Charleston at Macon.

Standing of the Clubs.

	W.	L.	Pc.		W.	L.	Pc.
S'v'nah.	34	9	.791	J'ville.	22	22	.500
C'bus	23	19	.548	Ch'ston.	15	28	.349
Macon.	21	29	.512	Albany	12	29	.293

Sunday's Results.

No games scheduled.

EMPIRE STATE LEAGUE.

Games Monday.

Brunswick at Cordele.
Waycross at Thomasville.
Americus at Valdosta.

Standing of the Clubs.

	W.	L.	Pc.		W.	L.	Pc.
V'losta.	29	11	.645	T'ville.	14	17	.452
C'dele.	19	13	.594	B'swick.	14	19	.424
W'cross	16	14	.533	Am'cus	12	21	.364

Sunday's Results.

No games scheduled.

GEORGIA-ALABAMA LEAGUE.

Games Monday.

LaGrange at Gadsden.
Anniston at Newnan.
Opelika at Talladega.

Standing of the Clubs.

	W.	L.	Pc.		W.	L.	Pc
G'dsden	18	11	.621	An'ston	14	16	.483
T'dega	16	13	.552	Newnan	13	17	.433
Opelika	15	13	.536	LaG'ge	11	18	.379

Sunday's Results.

No games scheduled.

OTHER RESULTS.

Federal League.

Indianapolis 6, Cleveland 2.

Texas League.

Fort Worth 7, San Antonio 6.
Houston 5, Dallas 4.
Waco 3, Galveston 1.
Beaumont 6, Austin 1.

ECZEMA SUFFERERS
Read what I. S. Gibbons, Tampa, Fla., says. It pained me so
Tetterine Cures Eczema
For seven years I had eczema on my ankle. I tried many remedies and numerous doctors. I tried Tetterine and after eight weeks am entirely free from the terrible eczema.
Tetterine will do as much for others. It cures eczema, itch, ringworm and other skin troubles. It cures to stay cured. Get it today—Tetterine.
50c at druggists, or by mail.
SHUPTRINE CO., SAVANNAH, GA.

BOXING

News of the Ring Game

Baltimore has landed the Johnny Coulon-Kid Williams match for July 4. The bantamweights are scheduled to go 20 rounds. Johnny has been guaranteed $5,000 and a percentage of the receipts for facing the Eastern terror.

* * *

The Baltimore lad has whipped all of the high grade bantams in the last three years. He also defeated the best boy on the coast when he gave Eddie Campi, the Los Angeles 116-pounder, a fine lacing for 20 rounds.

* * *

Freddie Welsh continues to reap in the easy money. Harry Pollock, manager of the English lightweight champion, has signed his protege to meet Joe Daly in a 15-round engagement at Vancouver, B. C., on July 15.

* * *

Jack Twin Sullivan is the latest to put in a claim for the heavyweight championship. Sullivan has issued a challenge to the winner of the Savage-Flynn bout.

* * *

Several fight managers have lost their smiles recently. Tommy Walsh has been separated from three meal tickets in less than three months. Burns was defeated by Campi; Russell lost to Whitney and Mandot was stopped by Cross and Anderson. Danny Morgan was using badly when Brown was stopped by Anderson, while Tom Jones is still mourning over the defeats handed Wolgast and Willard.

* * *

Billy Nolan, Joe Levy and Dick Donald are still raved on the British Isles. He was defeated last week by a practically unknown boxer named Bill Reynon at the National Sporting Club in London.

* * *

Charlie White and Frankie Russell are on edge for their 10-round battle at New Orleans Monday night. Russell has been substituted for Johnny Lore.

* * *

Ad Wolgast will have a chance to regain much of his lost laurels Tuesday night when he takes on Johnny Dundee in a 20-round battle on the coast. Should Wolgast win he may still be able to get on with Willie Ritchie in a title match.

* * *

It looks very much as if Joe Rivers will lose out on his go with Willie Ritchie for July 4. Rivers refuses to let Ritchie come in at 133 pounds at 9 o'clock, while Nolan refuses to let Ritchie make any other poundage.

* * *

Jack Britton is to have another chance to don the gloves with Jimmy Duffy, the much touted Buffalo lightweight. The pair have been matched to exchange wallops in a scheduled 10-round fray at Buffalo on June 16. Duffy recently won over Britton on a foul in six rounds.

* * *

Bob Fitzsimmons says Arthur Pelky will never be a champion. Fitz saw Jim Coffey stop Pelky about a year ago and does not think much of Burns' protege. The former champion says Willard or Gunboat Smith can defeat Pelky without much trouble.

* * *

Sam Robinson was given a neat setback the other night when he ran up against Young Shugrue in a 10-round bout at New York. The latter had the best of the majority of rounds and was fighting strong at the finish. The pair may be rematched.

VON DER AHE IS BURIED.

ST. LOUIS, June 9.—Chris Von Der Ahe rests beneath the sod today. Hundreds of baseball magnates, former baseball stars, fans and former friends of the quaint German who owned the St. Louis Browns back in 1885-88 attended his funeral yesterday afternoon and paid their last respects to the only man who ever gave St. Louis a pennant-winning ball team.

606 SALVARSAN
914 Neo Salvarsan

The two celebrated German preparations that have cured permanently more cases of syphilis or blood poison in the last two years than has been cured in the history of the world up to the time of this wonderful discovery. Come and let me demonstrate to you how I cure this dreadful disease in three to five treatments. I cure the following diseases or make no charge. Hydrocele, Varicocele, Kidney, Bladder and Prostatic Trouble, Lost Manhood, Stricture, Acute and Chronic Gonorrhea, and all nervous and chronic diseases of men and women. Free consultation and examination. Hours, 9 a. m. to 7 p. m.; Sunday 9 to 1.
DR. J. D. HUGHES
169½ North Broad St., Atlanta, Ga.
Opposite Third National Bank.

Crackers Help to Raise "Rag"

Open Series With Birmingham

By Percy H. Whiting.

THE Cracker ball club opens another road trip this afternoon.

They are over in Birmingham to be present when the Barons' championship pennant is to be raised. With them are the directors of the local club and a few local enthusiasts.

The local club will doubtless have a nice week of it. To-day, Tuesday and Wednesday they play the Barons. They finish out the week in Chattanooga.

Neither the Barons nor the Lookouts are going extra strong now. The Crackers are. The results should be encouraging.

Next week the local team plays Nashville and Birmingham in Atlanta. By that time the Crackers ought to be in shape to take some long-deferred revenge at the expense of Nashville.

* * *

THE Cracker team seems to be coming around at last. It looks considerably like a pennant winner right now. Bill Smith is willing to chance it.

"I'll stand pat for a while now," said Bill, just before he left for Birmingham. "I'm not worrying a bit about the team. The pitchers seem to be doing all right. The rest of the team has been there all along. Of course Chapman being hurt hasn't done us any good, but then he is improving fast. I think we shall win some games pretty soon."

* * *

IT'S unfortunate for baseball that the investigation of the "baseball trust" has been put in the hands of a lightweight like Horace Fogel and that he is actuated by motives of spite.

For there is really a lot of reform due in baseball. Baseball is a trust and the players are, in a measure, in peonage. Their contracts are the most outrageous inflicted on any employees in the country.

But a mental lightweight like Fogel is never going to accomplish much—not when he is reforming in an effort to spite the men who robbed him of his job.

Fogel was in Washington a few days ago and held a long conference with Representative Gallagher of Illinois.

"Congress is going to probe the baseball trust," said Fogel, "and the baseball magnates who form the association of managers who have put the players under a condition of peonage through binding contracts are going to be haled before a Congressional committee."

Fogel was in Washington to give preliminary testimony, and, it is claimed, told Representative Gallagher of many instances of alleged violations of the Sherman anti-trust laws under the baseball contracts.

"The Gallagher resolution for an investigation of the baseball trust will be reported favorably by the House Rules Committee," said Fogel. "The Congressional probe will start as early as July 15."

According to Fogel, Washington is full of lobbyists for the so-called baseball trust, trying to find out what is to be done by Congress in the matter of the investigation.

"The baseball trust," said Fogel, "is the most audacious and arrogant of all the trusts and the Government will dissolve it for the benefit of the best interests of the game."

The former head of the Phillies had a talk with Secretary of State Bryan and told his story of the methods of conducting the game. Fogel is to be the star witness before the investigating committee.

Fogel is trying his best to wreck baseball, according to a long article published in a recent number of the Baseball Magazine.

Claiming that he was kicked out of his job by conspirators, Fogel seeks to reach these magnates by helping Representative Gallagher probe the so-called baseball trust.

Nobody takes Fogel seriously. In his own recent magazine articles he hands out scathing criticisms anent the present baseball methods, but offers no substitute for the "reserve clause" in players' contracts, which is claimed to be the backbone of organized baseball to-day, and without which the moguls claim the game could not hope to exist.

It looks as if Fogel had bitten off more than he can chew.

CARDINALS BUY CATCHER.

MISSOULA, MONT., June 9.—Manager Blankenship, of the Missoula Club of the Union Association, announces the sale of Catcher Chester Roberts to the St. Louis Nationals for $3,000. Roberts will report at once.

The Sunday American goes everywhere all over the South. If you have anything to sell The Sunday American is "The Market Place of the South." The Sunday American is the best advertising medium.

White City Park Now Open

Sale Ends To-morrow at the
SCOTCH WOOLEN MILLS
FREE EXTRA PANTS
Genuine $5, $6 & $7 Values
With Every SUIT $15

Made to Order at Scotch Woolen Mills
107 Peachtree
Tuesday
Only at the
It's the Scotch!

MURPHY WAS KEENEST JUDGE OF ATHLETES

By Ed W. Smith.

CHICAGO, June 9.—It is small wonder that Mike Murphy, veteran of athletes, who passed away in the East a few days ago, led the athletic world and created more than one sensation by springing great performers on the different countries at different times. For Mike was one of the keenest judges of human form and human capabilities that I ever saw. As a matter of fact he was little short of uncanny in his perception and could tell almost at a glance what an athlete was capable of. Not only was he a deep student of the physical side, but he studied and judged temperaments as well—and this was one of the biggest factors in Mike's marvelous success in handling men for athletic contests.

* * *

IT is not mentioned in any of the biographies that I have seen of Murphy that he was once one of the greatest of professional sprinters back in the old days when sprinting was one of the real sports in New England and towns in that section subscribed money to send their stars to Old England to compete in Sheffield handicaps and other big races. New England produced more than one man in those days that could beat "even time" for 100 yards and, as a matter of fact, every town in that section had a champion and plenty of money was wagered whenever a match race or an open event came up that brought together some of the cracks.

* * *

IT was in a school of that kind that the lynx-eyed Mike learned the game of footracing and acquired his knowledge of men in much the same way. Naturally a wonderfully bright and thoughtful fellow, ambitious to lead at all times and with a competitive spirit that was wonderfully developed, it is small wonder that Mike, able as he was to impart that same spirit to the men he handled, was hugely successful against the world even at times when he seemed to have vastly the worst of it in the way of athletic material on his squads.

* * *

NEITHER has it been mentioned that Murphy at one time trained the athletes of the old Detroit Athletic Club when such men as Fred Owen, Luther Cary, Fred Ducharme, George Mesley, Joe Murnhy and other great athletes were competing around the Middle West. Yet Mike was a familiar figure then and was almost as successful as he proved in later years. He not only uncovered but developed some of the greatest amateurs the world ever knew.

* * *

THE last time I saw Mike was at Reno, Nev., in 1910, while he was taking a vacation watching the training of Jeffries and Johnson and airing his views on the men for an Eastern syndicate. I rode from Chicago to the divorce city with him and had many an interesting chat with him about the great athletes of past and present. Even then Mike was not in the best of health and his increasing deafness bothered him more than a little and it was hard for him to converse in public.

* * *

HIS keenness was shown at Reno after he had looked over the big fellows who were working for that memorable contest. There never was much question about the condition in which the colored man would enter the ring, but there was a mighty big question about Jeffries. After Murphy had looked over the Los Angeles man carefully a couple of times I asked Mike his opinion. He shut one eye slowly, squinted long and hard at me and then remarked:

"Is this fellow going into a glove contest or are they training him to run a Marathon?"

Further than this Mike would not venture, but it was enough. They never trained Jeffries right at all for that combat and the wise ones who watched knew it—and perhaps profited well thereby. Jim Corbett knew it as well as anybody, and said so four days before the battle. Murphy knew it two weeks before and said so. Mike was a wonderful man.

* * *

MANY a man who thought he was a sprinter was turned into a star distance man by Murphy, who knew at a glance that the athlete hadn't picked out the right game for himself. And in 99 cases out of 100 Mike's judgment was absolutely correct.

JOHNNY KILBANE READY FOR BATTLE WITH FOX

SAN FRANCISCO, June 9.—Johnny Kilbane, featherweight champion, wound up his training yesterday for the ten-round bout which he is carded to box with Jimmy Fox at the Piedmont Pavilion to-morrow night. The big crowd that gathered at the Wheelmen's gym to see Kilbane box marveled at the success of the Cleveland boy, who is accepted to be one of the best manipulators of the gloves in the business.

Jimmy Fox, who will oppose Kilbane, is one of the cleverest boys the local four-round game has produced. He has had a few fights at longer distances than the Friday night limit, but he has never been pitted against anyone with much of a reputation.

OUTSIDER WINS OAKS.

PARIS, June 9.—The Prix de Diane—the French Oaks—which was run at the Chantilly course yesterday, was won by an outsider, M. Caillault's Moia, at 31 to 2, finished four lengths in the lead, with Comte de Saint Phalle's Cour Sugreme, at 8 to 1, second. Herman B. Duryea's Irish Lad filly, Banshe, at 23 to 2, was third.

ST. PAUL BUYS BRANDT.

ST. PAUL, June 9.—The purchase by St. Paul of Pitcher Brandt from the Boston Americans was announced here. Jack Flynn has been sold to Indianapolis, and Pitcher Salmon, recently acquired from Louisville, has been released.

WAUGH BESTS MURPHY.

ST. JOSEPH, MO., June 9.—Bobby Waugh, of Fort Worth, Texas, was given a referee's decision yesterday over Jerry Murphy, of Indianapolis, here, after fifteen rounds.

GEORGIAN SPORTS COVERED by EXPERTS

Silk Hat Harry's Divorce Suit :: :: Copyright, 1913, International News Service :: :: Harry Loses His Case

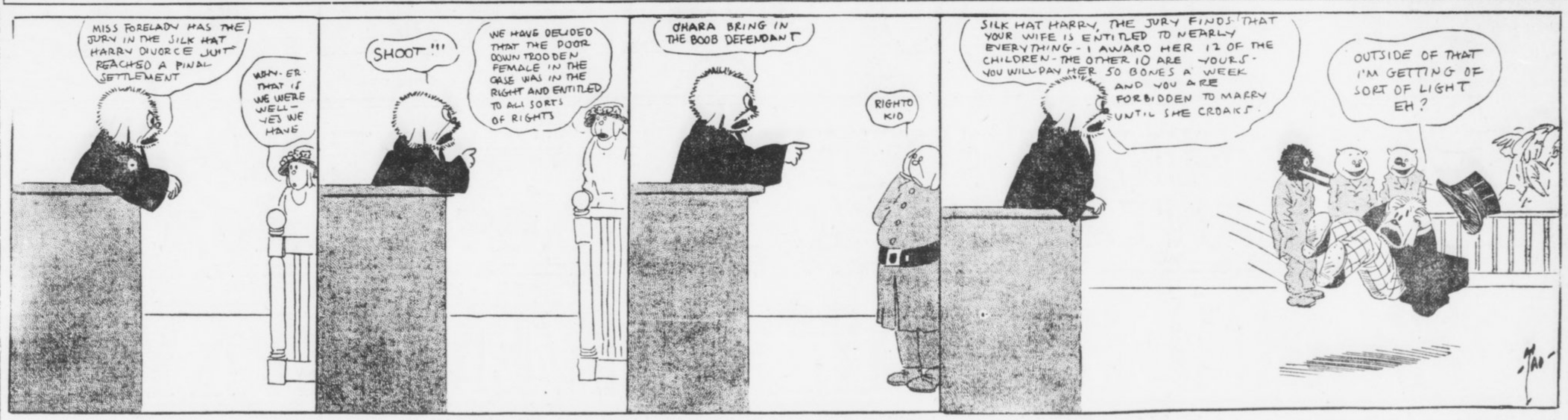

Many Claim Heavyweight Title

Other Divisions Also Muddled

By W. W. Naughton.

SAN FRANCISCO, June 9.—What a terribly confused state the championships of the various pugilistic classes are in. There is not a man at the head of any division who can boast that his title is clear of flaws.

Take the heavyweights, to begin with. There is no denying that Jack Johnson proved himself to be the best of the big fellows, but Johnson fell from grace and in his fall he pulled the rest of the negro ring men with him.

Mixed Queensberry matches were placed under the ban, and in order to give emphasis to the fact that a new order of things had arisen, Promoter McCarey of Los Angeles furnished a belt to be boxed for by the white heavyweights of the world.

Luther McCarty won it by defeating Al Palzer at Vernon last New Year's Day. McCarty became a mark for challenges, but claimed the right to put in a season at theatrical work. He said he would be ready to defend the trophy this coming Fourth of July, and the chances are he would have kept his word.

McCarty lost his life in the ring with Arthur Pelky at Calgary on May 24, and truth to tell there is considerable mystery in regard to the cause of his taking off. The first report was that a blow over the heart killed him. An autopsy revealed that his neck was broken, yet Referee Ed Smith, Heavyweight Pelky, Manager Billy McCarney, Promoter Tommy Burns and others declared that McCarty was not the recipient of even a moderately heavy punch.

One of the examining surgeons said in all seriousness that he believed the fracture of the neck was sustained in a prior contest and that a light punch from Pelky merely finished what some other opponent of McCarty begun.

Statements like these only serve to muddle matters more than ever and, in the writer's opinion, there is not a man living who can form a clear opinion as to the cause of the unfortunate young pugilist's death.

* * *

PASSING over the grewsome features of the affair, the question is, has Pelky earned the right to call himself heavyweight champion of the world?

This is something to provoke argument. Of course the broad view of the thing is that a fighter who downs a champion in any kind of a fair contest displaces that champion in the esteem of the public. In this particular instance, though, it looks as though McCarty, or some one else, imposed certain terms in order that the bout should not bear any semblance to a championship match.

To begin with, it was to have been a ten-round affair. In the next place eight-ounce gloves were used and in the next it has transpired that an agreement existed that if both men were on their feet at the end of the tenth round "no decision was to be rendered publicly."

This is tantamount to an admission that the principals did not consider they were about to participate in an orthodox championship match.

* * *

IT may be that after he has recovered from the shock of the experience, Pelky will claim the championship, but he is not likely to receive much homage from the public. He will find that there is a desire to see him in action with some good man to determine whether there is anything in him, and that is all.

Gunboat Smith has already claimed the title, but he has no better right to it than Pelky. The heavyweight class is without a head, in fact, and the best thing to do is to arrange a series of matches, with Willard, Palzer, Smith and Pelky as contestants, and have the matter cleared up.

* * *

THE middleweight situation is a joke, and judging from the tactics of the men who compose it there is no desire to find out who is best entitled to be called champion.

When Klaus came back from Paris after whipping Papke it looked as if he was going to devour the rest of his classmates without sauce. But he has gotten over all that and is content to engage in harmless tapping matches with his old rivals, Eddie McGoorty and Jack Dillon.

* * *

WILLIE RITCHIE is the lightweight champion, of course, but he would feel prouder of his title, no doubt, if he had gained it by beating his opponent down instead of on a foul.

However, Willie is to engage in more fighting shortly and it may be that some of those who are calling him a makeshift champion will have more respect for him after his next engagement.

* * *

JOHNNIE KILBANE fought to a draw with Johnnie Dundee in his last bout for the featherweight championship, and while, according to precedent, Kilbane retains his laurels, the majority of the fight fans cannot divest their minds of the idea that the featherweight championship has become a joint stock affair.

* * *

NOW come we to Johnnie Coulon, the most original champion of them all.

Johnnie is king of the bantams, but the memory of man goeth not back to the time when he gave a rival a chance to relieve him of his prestige.

Whenever a challenger appears Coulon's physician warns him against entering the ring for a period of at least six months, and that settles it.

RACING ENTRIES

ENTRIES:
AT MONTREAL.

FIRST—Purse, $500 added, two-year-olds, 5 furlongs: Supreme 103, Wanita 103, Privet Petal 106, Gazelle 102, Laura 103, John P. Dldon 106, John Marshall 106, Single 110.

SECOND—Purse, $500 added, three-year-olds and up, selling, 6 furlongs: xUncle Obie 94, Fairy Godmother 97, Agnier 104, Star Gift 107, Lucky George 109, xArdelon 97, xNimbus 101, xSylvestris 105, Burning Daylight 109, xYork Lad 110.

THIRD—Purse, $500 added, three-year-olds and up, selling, 6 furlongs: Marie T. 97, xMileage 102, Little Jake 104, Incision 106, Emily Lee 107, Planter 109, xTom Sayers 101, xMuff 102, Veneta Strome 104, Silicic 106, Mamac 109.

FOURTH—Purse, $1,200 added, selling stakes, three-year-olds and up, mile: Honey Bee 86, Inspector Lestrade 101, Grif 104, Flabbergast 110, Superstition 110, xMerry Lad 96, xPaton 102, xThe Rump 107, Towton Field 110, aBlackford 111, Cliff Edge 111. (aWatkins entry.)

FIFTH—Purse, $600 added, steeplechase, four-year-olds and up, 2½ miles: King Cash 136, Mystic Light 141, Wickson 147, Jack Dennerlin 136, Juda Armour 142, Ennis Killen 153.

SIXTH—Purse, $500 added, handicap, selling, three-year-olds and up, 7 furlongs: Fred Levy 101, Jacquelina 107, Aplaster 107, Towton Field 110, Astrologer 103, Spellbound 106, Royal Message 110.

SEVENTH—Purse, $500 added, three-year-olds and up, selling, mile and one-eighth: xMycenae 101, xMiss Jonah 102, xTamunda 107, Frog 109, Lad of Langdon 109, xSenator Sparks 102, xColston 104, xNaughty Lad 107, L. M. Eckert 109, Stairs 110.

xApprentice allowance claimed.
Weather clear; track fast.

TENNIS TOURNEY STARTS.

The tennis championship of the Sans Souci Tennis Club's courts at Greenville, S. C., Monday.

AT LATONIA.

FIRST—Maiden two year olds; 5 furlongs: Penalty 109, Banjo Jim 109, Watermelon 109, Lambs Tail 112, Tiktok 112, Elandro 112, Buck Keenoth 115, Meshach 112, Leo Skolny 111, O'Hagen 112, Father Riley 112, The Penman 112.

SECOND—Selling; two-year-old fillies; 5 furlongs: xBuzz Around 93, Lavelletta 98, Tombor 99, First Cherry 98, Big Lizmax 101, Ada 103, Ida Lavinia 103, Irish American 103, Marty Lou 104, Ruffles 106, Frances M 106, Lady Innocence 106.

THIRD—Allowances; three year olds; 6 furlongs: 1 Spy 98, Theresa Gill 100, Semprite 100, Flying Tom 102, Silver Bill 103.

FOURTH—Handicap; three year olds and up; 1⅛ miles: Impression 97, Any Port 104, Foundation 113, High Private 118.

FIFTH—Selling; three year olds and up; 6 furlongs: xGuide Post 97, Star Jesamine 103, Kerena 104, Closer 106, Winning Witch 109, Chartier 108, Cash Delivery 109, Sonada 11, Back Bay 118.

SIXTH—Selling; four year olds; 1 1-16 miles: Kitty K 100, Beautiful 100, Clubs 102, Svzyz 104, Wishing Ring 104, Supple 104, Helene 104, Winnifred K 105, Cracker Box 105, Star O'Ryan 106.

x—Apprentice allowances claimed.
Weather clear. Track fast.

PAPKE MAY MEET DILLON.

KEWANEE, ILL., June 9.—Billy Papke, who recently returned from Paris, has been offered a bout with Jack Dillon, to take place July 4 in Indianapolis.

STANFORD BEATS JAPS.

TOKIO, June 9.—The Leland Stanford Junior University baseball team yesterday defeated Keio University, 8 to 6. The Americans made 15 hits and the Japanese 2.



CHRISTY MATHEWSON'S BIG LEAGUE GOSSIP

CHICAGO, June 9.—The Giants have a better chance to repeat in the National League race right now than they have had at any previous time this season. The club is playing good ball, and the best sign of all is that the men who did the batting last year are beginning to hit again. Leading these are Doyle and Meyers.

The Giants should have a more profitable trip through the West than the Philadelphia club experiences because we are in better condition to stand the long campaign away from home. It is my opinion that we should pass Philadelphia during this journey. Do not think this notion is the result of personal prejudice in favor of the Giants. It is based on cold dope.

The Philadelphia pitching staff was showing signs of wear and tear when the club met the Giants in the closing series at the Polo grounds just before we left home. Up to that point in the race it had been the best staff in the National League, with Seaton and Alexander easily topping all the others. But both these men were overworked in the great effort made by Dooin to hold his lead and open up the desired gap on the pursuing team. That is one of the drawbacks of setting an early pace. The thunder of pursuing teams keeps you at a high nervous tension.

* * *

THE Giant pitchers, who were much off form during the first two months of the race, are coming around into steady toilers now, the result in the cases of Tesreau, Marquard and Demaree, especially, being due to the arrival of hot weather. In St. Louis we struck such a torrid temperature that the sudden change hurt the work of the staff sightly. The Philadelphia twirlers were at the crest of their form in the cooler weather and are slowing down as they encounter the heat. Therefore, I figure we are better fortified to tour the West than the Quakers. It may not all work out in this way, but the best I can give are deductions. I never made any successful pretense at being a clairvoyant.

Only good pitching will stop the Western clubs on this trip of the Easterners, as all four of the teams in this section are hard hitters. With the exception of Pittsburg, they all lack pitchers, however. Any one of the Western clubs can outbat the Quakers, man for man, the pitching being equal. It was only the excellent twirling that gave Philadelphia its long string of victories when Chicago, Pittsburg, Cincinnati and St. Louis came East. With the pitching staff off color, as it appeared to be in New York, Philadelphia is going to have a tough time winning half of its games in the West.

The Giants can bat with any of the Western clubs, and we have pitchers who should surpass those the teams in this section have to offer. With superior twirling, we should, therefore, find the journey a profitable one. Only in Pittsburg will we meet a team that has pitchers the equal of the Giants.

* * *

PHILADELPHIA'S best chance to take the flag was to gain a big jump on the field so that the team would have an opportunity to slump later along. We put a big crimp in the Quakers' anticipated lead on the bunch when we took four straight in New York. The Phillies were at once dragged back to within hailing distance of the pack. And when a club like the Philadelphia team is within hailing distance of the pack it is going to be caught. The question now is: Who will catch it?

The sucessful pursuer will be either the Giants or Pittsburg. With both Boston and Brooklyn slumping badly on this trip, the Pirates are going to have a fine chance to fatten their standing while on their home grounds. The Philadelphia rooter naturally answers that the Quakers will be meeting such teams as St. Louis and Cincinnati in the meantime. That means nothing soft, from my point of view.

To-morrow I will discuss the other teams.

(Copyright, 1913, by the McClure Newspaper Syndicate.)

TO INVESTIGATE FOUL.

LONDON, June 9.—C. Bruce Ismay, owner of the horse Craganour, which won the Derby last week and was then disqualified, has asked that a thorough investigation be made into the charge of fouling by Craganour. Hundreds of thousands of dollars wagered on the race are being held by the bookmakers until final decision is given as to whether Craganour was justly disqualified.

MOSELEY IN NO-HIT GAME.

YOUNGSTOWN, OHIO, June 9.—Earl Moseley, twirler for the local team, pitched a no-hit, no-run game against the Wheeling club of the Interstate League yesterday.

Nearly everybody in Atlanta reads The Sunday American. YOUR advertisement in the next issue will sell goods. Try it!

'DROME RIDERS TRAINING FOR MEET TUESDAY

EVERY rider at the Atlanta motordrome will be sent five or six miles to-morrow in an endurance test, preliminary to the opening race meet Tuesday night. These riders have to train like prize fighters to stand the tremendous strain of a five-mile race, and Manager Noon Hudson intends to be sure that all of them are well enough conditioned now to stand up under a five-mile race. This is especially necessary, as the final heat of the Atlanta Sweepstakes will be at five miles and four riders will be forced to go that distance.

* * *

RIDING a racing motorcycle is a lot harder work than it looks—and it looks moderately hard. Beside the tremendous mental strain of risking your neck at 90 miles an hour there is the terrific grab of centrifugal force.

One of the riders explained it this way:

"Can you imagine what the pull on your motorcycle is to keep it in place on a straight-up-and-down track? There has to be enough centrifugal force—the push you get against the track from riding in a circle at that high speed—to overcome the force of gravity. And you all know what a force that is, if you never fell further than out of bed.

"Well, this same force that is pulling the machine in an unnatural position against the track, is pulling just as hard on you.

"Did you ever think of that?

"I never did 'till I tried it. The first thing I knew old Centrifugal had me by the back of the neck and was trying to push me through the gasoline tank. You never felt the beat of it in your life.

"You will notice that all the racing machines have pads rigged up and the riders plaster their bodies against these—or rather the centrifugal force pulls them against them. And even the strain on your shoulders and neck is FIERCE.

* * *

"IT'S one AWFUL job to hold the motorcycle steady when it gets going fast. If there is the slightest 'wave' in the track, a little unevenness that you couldn't detect at low speed, it is magnified to something fierce when you get going fast. A toothpick would be big enough to give you a six-foot jump while a lead pencil in the way might spill you.

"Then the 'throw' of the centrifugal force is all the time pushing you up the bank and nearer and nearer the top. And clear at the top is sudden death. You have to keep fighting against that all the time when you get going fast.

"Yes, indeed; this board track racing is a great game!"

WHITE WANTS TO SUB FOR WOLGAST IN DUNDEE BOUT

CHICAGO, June 9.—If Tommy Walsh, who is representing Tom McCarey here, can arrange matters with the Western promoter, Charlie White will take Ad Wolgast's place in the 20-round battle in Los Angeles with Johnny Dundee. White expressed a willingness to start West at once and fight Dundee just a week from the date of his arrival. White boxes in Butte, Mont., on July 4.

The Sunday American goes everywhere all over the South. If you have anything to sell The Sunday American is "The Market Place of the South." The Sunday American is the best advertising medium.

WALL STREET IS BETTING BIG ON PENNANT RACES

NEW YORK, June 9.—At least half a million dollars have been wagered in New York on the results of the pennant races in the two big baseball leagues. In other years there has been much betting, but nothing to compare to the size of the amounts staked on the games this far, and only two months of the season gone.

Judging from the betting the pennants have already been won. If money talks, New York will remain champion of the National League and Philadelphia will lead the Americans. The Giants are a six to five choice in the senior organization while the Athletics are held at even money—and little of that—in the other.

The form upsets and the convulsions that the "dope" has suffered have acted as a spur to wagering instead of proving a deterrent.

In the Broadway sporting resorts the big hotels, on the stock exchange, in business houses and in almost every club, staid college professors, dignified bankers, tariff worried merchants and all sorts and conditions of men are backing their judgment or prejudices with money.

Smathers Heavy Better.

E. E. Smathers, well known on the turf and in Wall Street, is the heaviest better on the game. Those who know say his book shows he is getting action on more than $100,000. By far the greater part of this is bet on the Giants and Athletics to win. The balance is made up of scattering shots at the finish of other teams. He has favored Philadelphia to finish second in the National League and not long ago made several bets that Brooklyn would land in the first division.

Pittsburg money has always been plentiful. At the beginning of the season there were packages of it to be bet that the Pirates would finish ahead of the Giants. This was taken among others by Clarence McCormick, Cyril and Arthur Decordova and by Smathers. Harry Ackerland, of Pittsburg, is backing his town heavily.

Kelly Backs Athletics.

Al Boyd, a sporting man of Philadelphia, backed the Athletics from the toss of the first ball. So did "Honest John" Kelly, of this city. Among the others who have heavy wagers on New York and Philadelphia are Max Blumenthal, Henry Tobin, Felix Isman, Joe Gatins, John Shaughnessy, Allie Stokes, Leo Mayer and Nat Evans.

Frederick Schwed, one of the leaders of the curb market, who is a backer of New York, has heavy bets that Brooklyn will beat Chicago.

RACING WITHOUT BETTING IS SLATED FOR INDIANA

LAPORTE, IND., June 9.—That Governor Ralston will not be required to call out the National Guard and that the race course at Mineral Springs will be opened for the meetings at the intermittent periods, but with betting eliminated, is the information forthcoming from the owners of the track, where Governor Marshall's militia encamped last year. Governor Ralston has been quoted in Indianapolis dispatches as declaring that he would not permit betting on the Mineral Springs course.

While on the Pacific Coast read the San Francisco Examiner

McGraw and MacAleer Converse

Talk Over Business Conditions

By Damon Runyon.

BOSTON, MASS., June 9.—There sat in very close harmony in the lobby of the Copley Square Hotel recently two souls with but a single thought, which thought can not be described in detail in this great family journal, because the telegraph company refuses to transmit that kind of language. Reading from left to right, the two souls were as follows: Mr. Jim MacAleer, Esq., president of the Boston Red Sox, champions of the American League, and also of the world, and John J. McGraw, manager of the New York Giants, champions of the National League, but of no other portion of the globe.

Business Is Dull.

Sitting there as described, MacAleer and McGraw remarked casually upon business conditions in the champing line, which were never so dull as at this writing.

"My club leaped out of the South this spring the best conditioned ball club I ever handled, or that I ever even saw," ruminated Mr. McGraw. "There wasn't so much as a stomachache in the party. We won 18 straight games during the exhibition tour, beating all comers with ease, and there was some reason to believe that we might go hopping out in front of the National League field, yet we started with a shut-out at the hands of Boston and are now breaking our necks to catch the flying Phillies."

A look of intense pain crossed the features of Mr. MacAleer.

"I know; oh, how well I know," he sympathized. "And look at me. I also left the sweet magnolias behind me with a perfectly conditioned ball team. I thought we would freeze out ahead to the grandest start a club ever got. Our pitchers seemed to be in wonderful shape. Joe Wood worked an exhibition game just before the season opened, in which only 12 batters faced him and he fanned them all. Then he came right back home and couldn't last an inning. How can you explain those things?"

"Speaking for ourselves, we reply, We can't, and to add fuel to the fires of conversation, we might remark that there is the Cleveland club of the American League which lost game after game to the New Orleans club of the Southern Association during the spring training season, and yet Cleveland is now running a strong second in fast company, while New Orleans is trailing its Southern League associates.

Browns Going Well.

There is the St. Louis team of the American League, which looked to be about the poorest club ever assembled for the big ring, and which could not take a decision from any club in the Texas League, a very "bushy" circle, but which has won nearly as many games as the Giants or the Red Sox.

MANY CLUBS AFTER WHITE; MAY BOX BRITTON NEXT

CHICAGO, ILL., June 9.—Since Charlie White developed a knockout wallop he's a much sought after young pugilist. No less than five offers reached him yesterday, but the greatest and most important to Chicago fans is the contemplated battle between Nate Lewis' sensation and Jack Britton, the North Sider, who is cleaning them all with startling regularity.

Britton came to town last night to visit his people, and it is believed that before another 24 hours are over he will be signed for the battle.

DILLON AND CLABBY TO BOX AT INDIANAPOLIS

INDIANAPOLIS, IND., June 9.—Jimmy Clabby, the Hammond, Ind., middleweight boxer, and Jack Dillon, of Indianapolis, have been matched to fight here July 4. Clabby attended the Klaus-Dillon fight and issued his challenge to the winner at the ringside. The fight which is scheduled for ten rounds probably will be held at the American Association Baseball Park.

TERE HAUTE BUYS GRAHAM.

DANVILLE, ILL., June —Bert Graham, [illegible] outfielder of the local Tri[illegible]gue team, was sold today to [illegible] Haute Central League for $50[illegible] and the choice of any Terre Haute player. Graham was obtained from the St. Louis American League team.

U. S. PLAYERS TO CANADA.

OTTAWA, ONT., June —Frank Smejkal, infielder for the University of Illinois, "Dusty" Bullock, pitcher of Pittsburg, and Fred Reickhart of Buffalo are three American ball players the Ottowa Baseball Club has just secured.

BALL CLUBS IN TRADE.

PEORIA, ILL., June 9.—Outfielder Moore and Pitcher Grogan, of the Peoria Three-I League, have been traded for Outfielder Smith, of the Lincoln team, in the Illinois-Missouri League.

KEWANEE GETS NAPERSTEKE.

KEWANEE, ILL., June —Frank I. Napersteke, former star catcher for the University of Illinois, has signed to play with the Kewanee Central Association team.

MONEY
LOANED TO SALARIED MEN AT LAWFUL RATES
ON PROMISSORY NOTES
Without Endorsement
Without Collateral Security
Without Real Estate Security
NATIONAL DISCOUNT CO.
1211-12 Fourth National Bank Bldg.

FORDHAM GETS FOOTBALL GAME WITH PRINCETON

NEW YORK, June 9.—Fordham University announces its football schedule, including as its biggest college game one with Princeton University, at Princeton, October 4. The only other game abroad will be with Holy Cross, at Worcester, October 15. The other games are with St. Peter's College, September 27; Rensselaer Polytechine Institute, October 11; St. Joseph's College, October 18; University of Vermont, October 25; Villa Nova, November 4, and Boston College, November 8.

JOHNNY COULON ACCEPTS MATCH WITH WILLIAMS

NEW YORK, June 9.—Johnny Coulon, bantamweight champion, yesterday telegraphed his acceptance of the challenge made by Kid Williams, of Baltimore, who has been trying for many moons to get a chance at the title holder. The bout, a 20-round affair, probably will take place in Baltimore on July 4. Coulon will get a $4,000 guarantee.

PHELPS HEADS ILLINOIS NINE.

CHAMPAIGN, ILL., June —J. C. Phelps, of Oak Park, was elected captain of the University of Illinois ball team at the annual baseball dinner tendered by Ted Harris and Frank Meade. Phelps tied with Suter in batting .327 this year. Baseball letters were awarded as follows: Captain Watts, Fletcher, Prindiville, Nevins, Kay, Phelps Suter, Rush, Silkman, Thomas, Larson, Cogdal and Hess.

COBB ON COAST TOUR.

DETROIT, MICH., June 9.—It is likely that Ty Cobb and Pitcher Zamlock will lead a team of major league stars on a Pacific Coast tour next winter. Zamlock, who has barnstormed before, will manage the aggregation. He says California fans are the greatest admirers of Cobb in the country.

White City Park Now Open

MOTOR RACES
Postponement opening Tuesday, June 10. Ten races. Start 8:30 p. m. Admission 25c. Grandstand 25c extra.
Old Circus Grounds

FORSYTH Matinee To-day To-night 8:30
WILL ROEHM'S ATHLETIC GIRLS
Travato, Jno. & Mae Burke, Pickens & Co., Chick Sale, Maye & Addis, Steiner Trio
NEXT WEEK BUD FISHER

BIG VOTE OFFER!

HEARST'S SUNDAY AMERICAN and ATLANTA GEORGIAN

GREAT PONY Subscription Contest

$3,000 IN PRIZES GIVEN AWAY FREE

Twelve SHETLAND PONIES, Harness and Carts

OUTFITS COMPLETE---READY TO DRIVE AWAY

READ NEXT SUNDAY'S AMERICAN

ADDITIONAL PRIZES WILL BE ADDED TO THE ALREADY MAGNIFICENT ARRAY OF SHETLAND PONY OUTFITS

TO HELP YOU GET STARTED We Will Give You 50,000 Extra Votes on the First $30 Worth of Subscriptions

It is not necessary to turn in the full a mount at one time. Turn in your subscriptions as you receive them, and when the total amount is secured, the 50,000 Extra Votes will be issued to you. This offer will be in effect for a short while only.

Bargain Days Are Here---Read Carefully

Club Your Subscriptions Together in Groups of Five and Secure Thousands of Extra Votes

DAILY AND SUNDAY

20,000 EXTRA VOTES WILL BE GIVEN

For every Club of Five—One-year ($6.20 or $7.00) subscriptions to The Atlanta Georgian and Hearst's Sunday American.

8,500 EXTRA VOTES WILL BE GIVEN

For every Club of Five—Six Months ($3.10 or $3.50) subscriptions to The Atlanta Georgian and Hearst's Sunday American.

3,000 EXTRA VOTES WILL BE GIVEN

For every Club of Five—Three Months ($1.56) subscriptions to The Atlanta Georgian and Hearst's Sunday American.

DAILY ONLY

12,500 EXTRA VOTES WILL BE GIVEN

For every Club of Five—One-year ($5.20 or $5.00) subscriptions to The Atlanta Georgian.

6,000 EXTRA VOTES WILL BE GIVEN

For every Club of Five—Six Months ($2.60 or $2.50) subscriptions to The Atlanta Georgian.

2,500 EXTRA VOTES WILL BE GIVEN

For every Club of Five—Three Months ($1.30) subscriptions to The Atlanta Georgian.

HEARST'S SUNDAY AMERICAN

5,000 EXTRA VOTES WILL BE GIVEN for Every Club of Five One-Year ($2.00) Subscriptions to HEARST'S SUNDAY AMERICAN.

These Votes Will Be Given in Addition to the Regular Vote Schedule Now in Effect

EXTRA VOTE OFFER ENDS SOON

Those who fail to take advantage of Bargain Days will lose the best chance of the contest to secure votes.

NOW IS THE TIME TO ENTER.

If you are not already entered in the contest, you should enter as a candidate to-day. A few hours' work will secure you enough votes to put your name at the top of the list. Don't delay; start to-day. You can win a prize if you try. The contest is just starting.

NOMINATIONS SHOULD BE MADE NOW.

The list of candidates is far from full. There are excellent opportunities in every district for energetic and ambitious boys and girls to enter and win a prize. With the announcement of the extra vote offer the contest really begins. Call or write to the Contest Department and you will receive complete information.

BEST OFFER OF CONTEST

This offer of extra votes on paid-in-advance subscriptions is the best offer of votes that will be made during the contest. This offer will not be repeated, nor as good or a better offer be made.

After July 5 the schedule of votes will be reduced.

CASH YOUR PROMISES.

Candidates should cash every promise of a subscription that has been made to them. Do not let a single subscription escape you. See every one who has promised you a subscription and secure it while you can get extra votes.

GET BUSY—ONLY A FEW BARGAIN DAYS.

Do not delay. Start to secure your subscriptions at once. The votes you secure on this offer may spell success on July 31.

Friends will pay their subscriptions to-day, while you can secure extra votes, if you only ask them. Explain to your friends that their subscriptions will help you more if taken now than at any other time during the contest.

CALL, PHONE OR WRITE

CONTEST EDITOR, **HEARST'S SUNDAY AMERICAN and ATLANTA GEORGIAN** **20 East Alabama St.**

ATLANTA, GEORGIA

FINANCIERS ARE OPTIMISTIC AS TO FUTURE

Jacob H. Schiff Believes U. S. May Escape Threatened Upheaval in Business.

NEW YORK, June 9.—If optimistic utterances made by prominent financiers returning from Europe are to be taken at face value, holders of securities should not be alarmed over the depreciation in stock values.

Jacob H. Schiff, head of Kuhn, Loeb & Co., said that while business is somewhat depressed, owing to a number of causes, he looks for a revival in the near future.

Henry P. Davison, of J. P. Morgan & Co., was reticent regarding financial and political matters at home, but he is an optimist on trade in Europe.

U. S. May Escape Upheaval.

Mr. Schiff said trade and commerce have suffered little as the result of a change from an extreme protective tariff to a more moderate one. From this, he stated, it may be hoped that the changes in progress may not produce the upheaval which has been feared. He believes that if prudent reform of the currency promptly follows a revision of the tariff it is likely that we shall escape serious difficulty and become even stronger commercially and financially than we have been heretofore.

Continuing, Mr. Schiff said:

"For the time being the entire world is suffering from excessive demands upon capital, the supply of which falls to a considerable extent short of requirements.

Large Sums Are Locked Up.

"Aside from the fact that demands for capital, not heretofore existing, have sprung up—such as the awakening of China, the results of the Balkan war, the large armaments being made in European and Far Eastern countries, the activities and enormous expansion everywhere of trade and industry—have absorbed and more or less locked up such huge sums of money that the funds usually available for investment purposes have shrunk to rather small proportions.

"Before long, however, this wave of extreme industrial and commercial activity is likely to recede—just as credit facilities and the supply of means to carry it on, will of necessity become curtailed—and it is thought that the supply of capital will automatically again grow more plentiful and financial centers will get relief."

Hoffstot Is Optimistic.

F. N. Hoffstot, president of the Pressed Steel Car Company, said he was anything but pessimistic about the present or future.

"What is needed now," he said, "is more liquid money to satisfy the commercial and manufacturing demand. This is perhaps the cause for the depression in market prices of stocks and bonds. I do not apprehend any drastic results from present liquidation."

Augusta Banker Is Freed of Indictment

AUGUSTA, GA., June 9.—Judge Hammond in the Superior Court today sustained a demurrer in the case of S. H. Myers, indicted in connection with the failure of the Citizens' Trust Company.

Myers, as an alleged director in the defunct concern, was indicted for receiving money after he knew the bank was insolvent.

The indictment was dismissed.

GOVERNOR SEEKS TOGA.

LOUISVILLE, KY., June 9.—Governor James E. McCreary, to-day announced that he would be a candidate for United States Senator from Kentucky at the next election.

GEORGIA NEWS IN BRIEF

COLUMBUS.—Willis B. Powell, secretary of the Board of Trade of Tampa, Fla., will be secretary of the Columbus Board of Trade July 1.

Vote Bonds for Bridge.

COLUMBUS.—Columbus has voted $40,000 worth of additional bonds to complete payment of Dillingham Street bridge across the Chattahoochee River. The structure cost $150,000.

Fells Foe With Tongs.

DALTON.—Randolph Thrailkill is apparently recovering, after having his skull crushed in a fight with Enoch Ray. Eyewitnesses say Thrailkill was advancing on Ray with a knife when Ray hit him with a pair of tongs.

Veterans Hear Atlanta Pastor.

DALTON.—The Rev. H. B. Barnard, of Atlanta, will deliver the annual sermon to the Joseph E. Johnston Camp, Confederate Veterans, at the First Baptist church next Sunday.

Guards Stop Smallpox Spread.

ROME.—Smallpox is so prevalent in Polk County that guards have been placed at the depot there to rigidly enforce the quarantine in Floyd County. The State Board of Health has been appealed to by the Floyd County Commissioners to help stop the spread of the disease.

Richland Crops Good.

RICHLAND.—Good rains have fallen throughout this section during the last few days, and the farmers, who were very much worried over their crop conditions, are now all smiles.

Chopping Out Cotton.

COLUMBUS.—According to a report issued by C. M. James, agent of the West Georgia Demonstration Agency, the farmers are busy chopping out their cotton, with stands very uneven on account of much of it having been replanted.

Columbus Seeks Commission.

COLUMBUS.—A mass meeting of the voters of Columbus has been called for Thursday night, when plans will be launched looking toward legislative enactment giving the people of the city the privilege of voting on commission government.

J. E. Paullin Dead.

FORT GAINES.—J. E. Paullin, cashier of the Bank of Fort Gaines, is dead at his home in this place after an illness of several months with diabetes. Mr. Paullin leaves a wife, Mrs. Leola Paullin, and two sons and two daughters, Dr. J. E. Paullin, of Atlanta; W. L. Paullin, Mrs. A. G. Hash, of this place, and Mrs. L. M. Killingsworth, of Edison.

Richland Expects Boom.

RICHLAND.—It is persistently rumored here that the Seaboard Railroad soon will take over the ownership of the G., F. and A. Road, which operates from here to Carrabelle, Fla., via Cuthbert, Bainbridge and Tallahassee, Fla. It is thought likely that the shops of the G., F. and A., now located at Bainbridge, would be moved here and consolidated with the Seaboard's shops, which have just been closed at Americus.

Houston Suspends More Weather Men

WASHINGTON, June 9.—The official ax fell in the Weather Bureau to-day for the third time since Willis L. Moore was deposed as chief, because of his activity in trying to become Secretary of Agriculture.

Secretary Houston to-day suspended, pending further investigation, J. Warren Smith, professor of meteorology, Columbus, Ohio; Henry B. Hersey, general inspector, Milwaukee; Rosswitte E. Pollock, section director, Trenton, N. J., and Norman P. Conger, general inspector, Detroit.

'Watch and Pray' Is Text That Hen Laid

SHUQUALAK, MISS., June 9.—"Watch and pray" are the words which appear on an egg brought here by Arthur Moore, a farmer. He says he found the egg in a nest with two others. The letters were raised and perfectly formed.

Postal Cards FREE to Contestants

The Contest Department of The Georgian and American will be pleased to print free of charge attractive postal cards, with the picture of contestants, to be used by them in promoting their campaign to win the handsome Pony Outfits to be given away July 31, in the

Great Shetland Pony Contest

Candidates who desire these postal cards are urged to bring or send their photographs at once so that the cards can be printed for them immediately.

PLANS OF PAINTER COMPANY SECRET

Conference of Its Officers Held. Attack on Night Watchman Intensifies Mystery.

By COLE E. MORGAN.

JACKSONVILLE, June 9.—State Senator J. B. Conrad, acting president of the E. O. Painter Fertilizing Company, has arrived in Jacksonville from Tallahassee, where he left the capital as soon as the Florida Legislature adjourned.

To-day he has been in conference with Judge G. C. Hamlin, attorney, and D. A. Morrison, Jr., secretary of the company, and Miss Okle Painter, daughter of the former president, E. O. Painter, whose death by drowning on May 22 still is shrouded in mystery. These officials made no statement as to the future plans of the company.

Coroner C. D. Abbott said to-day the report of the Baltimore chemists who examined Painter's vital organs should reach Jacksonville about Wednesday. He will hold the Painter inquest in abeyance until after that time.

The nature of the Baltimore report, if known in Jacksonville, is being kept secret. The impression prevails, however, that not even the doctors who went to Baltimore for the Painter family know the findings of the chemists. Insurance men are making no further move in the Painter investigation, pending the results of the inquest.

Interest in the Painter case to-day has shifted from the death mystery of the fertilizer company's president to a murderous assault on the company's night watchman at the fertilizer plant Saturday midnight. It is said the attack was made by negro thieves.

Mystery in Search For Mrs. Daisy Grace

PHILADELPHIA, June 9.—Mystery to-day surrounds the reported search for Mrs. Daisy Grace by Mrs. Claire Plummer, the woman detective. It is understood a warrant is out for Charles H. Oldham, who was with Mrs. Grace when the couple were ordered from the Swan Hotel at Downington, Pa.

County Detective Jefferies said Mrs. Plummer told him she was in the employ of the Mothers' Congress and was seeking to prevent Mrs. Grace having the custody of her blind son.

This has been denied by Mrs. Frederic Schoff, president of the congress.

Health of Kaiserin Is Said to Be Poor

Special Cable to The Atlanta Georgian.

BERLIN, June 9.—It is an open secret that the health of the German Empress again gives rise to concern. She is extremely tired from the exertions and excitement incidental to the late royal wedding, and will have to spare herself as much as possible during the forthcoming silver jubilee festivities.

It is already arranged that she shall take a protracted cure at Bad Homburg, where she was for several weeks in the spring.

Father's Day Is Held by Atlantans

Wearing red roses in commemoration of their fathers, more than 600 persons gathered at the Baptist Tabernacle Sunday to inaugurate the beginning of Fathers' Day. In the future the second Sunday in June will be celebrated in this manner.

A program was carried out, the feature being the singing by 50 little "cubs" from the children's department. A reading by Miss Verna Ruth Harris, a solo by Miss Verna Ruth Harris, a solo by Mrs. Charles Bellingrath, an address on "Fathers' Day" by Dr. W. T. Jones and a sermon by the Rev. W. M. Poteat completed the program.

High School Meet Set For Athens July 3-4

ATHENS, GA., June 9.—The annual contest in literary events and track athletics among the winners of the twelve Congressional District High School Associations will be held on July 3 and 4. There will be 150 contestants.

A new feature this year will be the debate on woman suffrage by the winners of similar debates in Congressional Districts.

Atlanta Man Hurt In Macon Auto Wreck

MACON, GA., June 9.—Myrtis Brown, a young woman, will die as the result of injuries received in an automobile accident late yesterday, and E. M. Devore, of Atlanta, another occupant of the car, is badly injured. May Lavinski and L. A. Heath, the owner and driver of the machine, escaped injury.

The speeding automobile crashed into a telegraph pole.

Kodak Concern Sued By U. S. as Trust

BUFFALO, N. Y., June 9.—A petition in equity was filed by the Department of Justice to-day against the Eastman Kodak Company of New Jersey and New York and George Eastman, Henry A. Strong, Walter S. Hubbel and Frank S. Noble, restraining them engaging in a combination in violation of the Sherman anti-trust law.

PEACE ADVOCATE SPEAKS.

The Rev. Dr. J. J. Hall, director for the South Atlantic States of the American Peace Movement, was the principal speaker at the weekly conference of the Baptist ministers held at the First Baptist Church Monday morning.

COTTON GOSSIP

NEW YORK, June 9.—Spot houses purchased old crop positions aggressively to-day.

* * *

It looks as if the summer positions would again dominate the market.

* * *

Weather condition over Sunday was favorable.

* * *

Williston bought about 10,000 bales of July, which was in all probability short covering.

* * *

Rainfall: Kingstree, S. C., 2.00; St. George, S. C., 1.60; Batesburg, S. C., 2.50; Wilmington, N. C., 2.10; Goldsboro, 2.40; Lumberton, 1.30; Newbern, 1.90; Kosciusko, Miss., 1.20; Okolona, Miss., 1.10; Demopolis Ala., 2.60; Washington, Ga., 1.60; Greensboro, Ga., 1.30; Bainbridge, Ga., 1.20; Monticello, Ga., 1.60; Chickasha, Okla., 1.60; Marlow, 1.80; Oklahoma City, 1.10; Camden, Ark., 4.50; Prescott, 1.60; Greenwood, S. C., 1.50; Greenville, S. C., 2.60; Spartanburg, 1.40; Mondo, La., 1.75; Natchez, 1.51; Robeline, La., 1.95; Shreveport, 2.10.

Dallas wires: "Amarillo cloudy and cold. Rains over balance of the State. Oklahoma generally cloudy; light scattered rains."

Liverpool cables: "American middling fair, 7.23d; good middling, 6.89d; middling, 6.61d; low middling, 6.51d; good ordinary, 6.26d; ordinary, 5.81d."

NEW ORLEANS, June 9.—Hayward & Clark: The weather map shows partly cloudy to cloudy over entire belt. Splendid rainfall over entire belt. Rather light in south Texas, but it was general, together with cooler weather. Conditions over Sunday were very favorable.

Washington forecast for week: Moderate temperatures and generally fair weather during the greater part of the week in the Southern States. Showers, however, probably along the Gulf and South Atlantic coast during the first part of the week.

THE WEATHER.
Conditions.

WASHINGTON, June 9.—With the exception of local rains along the South Atlantic and Gulf coasts the weather will be fair and continued cool tonight and Tuesday in the region east of the Mississippi River. There will be frost to-night in the region of the Great Lakes, the upper Ohio Valley, the North Atlantic States and the mountain districts of the middle Atlantic States.

General Forecast.

Following is the general forecast until 7 p. m. Tuesday:

Georgia—Local rains to-night or Tuesday.

Virginia—Fair to-night and Tuesday; continued cool.

North Carolina—Local rains to-night or Tuesday; continued cool.

South Carolina—Local rains to-night or Tuesday.

Florida—Local rains to-night or Tuesday; cooler in northeast portion.

Alabama and Mississippi—Cloudy, probably local rains in southern portion to-night and Tuesday.

Tennessee—Fair to-night and Tuesday; continued cool.

Louisiana and East Texas—Scattered thunderstorms to-night or Tuesday.

West Texas—Fair to-night and Tuesday; warmer in north portion.

MILLER-CARTER COTTON LETTER.

MEMPHIS, June 9.—Accumulation of July and August contracts for Liverpool and spot houses and buying by shorts has been the strength of the market today, pulling new crops up in sympathy. There is something out of the ordinary in this which confuses trade. Weather most excellent over Sunday and crop accounts good, and while such conditions obtain it would seem that new crop will not be advanced beyond a sympathetic response with summer deliveries.

The summer position, however, is absolutely in the hands of the few.

SPOT COTTON MARKET.

Atlanta, quiet; middling	12¼
Athens, steady; middling	11¾
Macon, steady; middling	11¾
New Orleans, steady; middling	12 5-16
New York, quiet; middling	12.25
Philadelphia, quiet; middling	12.35
Boston, quiet; middling	12.25
Liverpool, easier; middling	6.67d
Savannah, firm; middling	12¼
Augusta, steady; middling	12c
Norfolk, quiet; middling	12c
Mobile, nominal; middling	11¾
Galveston, quiet; middling	12 3-16
Charleston, steady; middling	12c
Wilmington, quiet; middling	11¾
Little Rock, quiet; middling	11¾
Baltimore, nominal; middling	12¾
Memphis, quiet; middling	12¼
St. Louis, quiet; middling	12¾
Houston, steady; middling	12¼
Louisville, firm; middling	12¼
Charlotte, steady; middling	11¾
Greenville, quiet; middling	11¾

COTTON SEED OIL.

Cotton seed oil quotations:

	Opening.	Closing.
Spot		7.55
June	7.22@7.29	7.16@7.21
July	7.16@7.18	7.15@7.16
August	7.21@7.23	7.20@7.22
September	7.21@7.23	7.20@7.22
September	7.24@7.26	7.22@7.24
October	6.88@6.91	6.87@6.88
November	6.42@6.43	6.37@6.39
December	6.26@6.35	6.25@6.31
January	6.35@6.35	6.29@6.30

Closed quiet; sales 12,300 barrels.

NEW YORK COFFEE MARKET.

Coffee quotations:

	Opening	Closing.
January		10.09@10.11
February	10.20@10.25	10.13@10.15
March	10.26@10.27	10.15@10.16
April	10.25@10.30	10.18@10.20
May	10.23	10.18@10.19
July		9.84@ 9.85
August	10.10@10.15	9.94@ 9.95
September	10.25	10.04@10.05
October	10.22	10.05@10.06
November	10.24	10.06@10.07
December	10.20	10.06@10.07

Closed steady.

BANK CLEARINGS OFF; ATLANTA AN EXCEPTION

Bank clearings in the United States for the week ended June 5 were $3,217,397,000, against $3,025,177,000 the preceding week and $2,650,515,000 for the same week a year ago.

Clearings of principal cities with percentage of change from the corresponding week of 1912 follow:

New York	$1,881,096,000	—16.4
Chicago	277,992,000	—10.5
Boston	158,304,000	—13.0
Philadelphia	202,023,000	—14.2
St. Louis	72,182,000	—17.7
Pittsburg	55,482,000	—2.2
Kansas City	44,447,000	—18.8
San Francisco	45,742,000	—14.7
Baltimore	32,831,000	—13.3
Cincinnati	23,085,000	—17.7
Minneapolis	19,534,000	—2.2
Los Angeles	21,090,000	—10.4
Cleveland	22,214,000	—4.6
Detroit	21,576,000	+ 2.7
New Orleans	17,576,000	+17.2
Omaha	16,291,000	—6.4
Louisville	12,745,000	—13.0
Milwaukee	13,614,000	—10.9
Atlanta	13,143,000	+28.0
Memphis	5,450,000	—15.4
Nashville	4,457,000	+ 1.5
Savannah	2,485,000	— 6.9
Macon	2,070,000	—17.2
Norfolk	4,069,000	+ 7.3
Jacksonville, Fla.	2,918,000	— 6.0
Birmingham	2,949,000	+10.2
Chattanooga	1,902,000	—29.9
Augusta, Ga.	1,399,000	+ 8.1
Knoxville	1,318,000	—39.7

LIVE STOCK MARKET.

CHICAGO, June 9.—Hogs: Receipts 53,000. Market 5c lower. Mixed and butchers, $8.40@8.65; good heavy, $8.40@8.55; rough heavy, $8.15@8.35; light, $8.35@8.55; pigs, $6.50@8.30; bulk, $8.50@8.60.

Cattle—Receipts 21,000. Market steady. Beeves, $7.25@8.75; cows and heifers, $3.50@8.35; stockers and feeders, $6.25@8.00; Texans, $6.60@7.65; calves, $9.50@11.00.

Sheep—Receipts 15,000. Market steady. Native and Western, $3.75.

SPOT HOUSES BEG FOR OLD OPTIONS

Buying Continues Aggressively in Face of Bearish Advices—Offerings Practically Nil.

NEW YORK, June 9.—In the face of easy cables and rains over the western belt, the cotton market opened down 2 to 3 points, except March, which opened up 6 points from Saturday's final. There was considerable demand from shorts and some support from bulls who contended that such heavy rains as reported were not needed.

After the call local buying, together with continued short covering, carried July to 11.95, for a net gain of 20 points over the opening. August was under relatively strong demand and advanced to 11.77, for a gain of 15 points. Other positions rallied 6 to 11 points from the initial level. The tone was strengthened. The selling was light and scattered.

The strength of July and August was the feature of the market.

During the late forenoon the market was steady with prices 4 to 15 points higher than the previous close.

The weather map indicates clearing to cooler over the entire belt, except in the Gulf districts, south Texas and southeastern quarter of the belt.

Excellent weather conditions failed to bring out any selling of consequence as the demand from spot people for summer positions continued good and gave rise to the belief that a large short still exists in the market. While general sentiment continues bearish on the favorable weather and crop advices, still no decline of consequence is predicted, owing to the continued lack of heavy liquidation out of the local stock, which is very small. This, coupled with continued buying by strong interests, is holding the market up in the face of bearish sentiment.

During the early afternoon session the market was active, but prices fluctuated narrowly. July was steady around 11.91; August, 11.75; October, 11.23; December, 11.22, and January, 11.17, while March was firm at 11.25.

At the close the market was steady with prices at a net gain of 5 to 11 points from the final quotations of Saturday.

Following are 11 a. m. bids in New York: July, 11.87; August, 11.74; October, 11.24; January, 11.17.

Following are 10 a. m. bids in New Orleans: July, 12.15; August, 11.77; October, 11.32; January, 11.34.

Estimated cotton receipts:

	Tuesday.	1912.
New Orleans	1,500 to 2,000	423
Galveston	800 to 1,500	1,113

RANGE IN NEW YORK FUTURES.

	Open.	High.	Low.	Last Sale.	Close.	Prev. Close.
Jn	11.87	11.89	11.77	11.86	11.80-83	11.69-71
Jly	11.75	11.95	11.75	11.91	11.88-89	11.77-78
Ag	11.62	11.85	11.62	11.77	11.76-78	11.63-65
Spt	11.35	11.35	11.27	11.27	11.32-34	11.26-28
Oc	11.16	11.28	11.16	11.26	11.24-26	11.19-20
Nv					11.23-24	11.17-19
De	11.15	11.27	11.15	11.24	11.23-24	11.17-18
Jn	11.09	11.29	11.07	11.18	11.17-18	11.11-12
Fb					11.18-20	11.11-13
Mh	11.71	11.29	11.19	11.25	11.27-29	11.21-23

Closed steady.

LIVERPOOL COTTON MARKET.

LIVERPOOL, June 9.—This market was due to open unchanged to ½ point higher on near positions and ½ point decline on late months, but opened easy at 1½ to 2 points decline. At 12:15 p. m., the market was quiet 1½ to 2½ points lower.

Spot cotton easier, at 2 points decline; middling 6.67d; sales 10,000 bales, including 9,600 American.

At the close the market was very steady, with prices at a net gain of ½ to 3 points, except January-February and February-March, which were ½ point lower than Saturday's final.

Futures opened quiet.

	Opening Range	Close	Prev. Close
June	6.44½-6.45	6.45	6.47
June-July	6.29½	6.42½	6.41½
July-Aug.	6.38 -6.37	6.41½	6.39½
Aug.-Sept.	6.27½-6.26½	6.31½	6.28½
Sept.-Oct.	6.15¾	6.18½	6.17½
Oct.-Nov.	6.08½-6.07	6.11½	6.11
Nov.-Dec.	6.06 -6.04½	6.07	6.07
Dec.-Jan.	6.05 -6.04½	6.07	6.06½
Jan.-Feb.	6.04 -6.04½	6.07	6.07½
Feb.-Mch.	6.05½	6.08	6.08½
Mch.-Apr.		6.09	6.07
Apr.-May		6.10	6.08½

Closed very steady.

HAYWARD & CLARK'S DAILY COTTON LETTER

NEW ORLEANS, June 9.—The market to-day proved again that the professional push in July in New York serves to hold and advance prices. First trades here were at a decline on the poor Liverpool and the bearish political crop outlook and weather news, but New York July was soon forced up nearly 20 points and carried the whole list in sympathy.

October here selling to 11.35.

A large Liverpool-Manchester house writes: "The weakness in the near position is caused by the continue poor trade demand and labor troubles threatened in some districts. Trade takings are still far below bullish expectations."

Consols and rentes were lower and London says that war in the Balkans is again imminent and that the whole of Europe is in constant dread of an outburst. Italy seems to be facing another long war in Africa and the Mexican news is also more disquieting.

Several Louisiana points report cotton blooms.

The following report from Baton Rouge is important, informing a proper idea of the weevil situation. The United States expert giving instructions to the farmers says: "The appearance of weevils is no surprise. It was expected sooner. Owing to hot days weevils are concentrated on top of young cotton and must be gathered. Every weevil collected now saves from 50 to 75 squares later on. With present understanding and practice of cultivation and knowledge of how weevils must be fought, there is no reason why farmers should not make a better crop to the acre than before the weevils came to the country."

RANGE IN NEW ORLEANS FUTURES

	Open.	High.	Low.	Last Sale.	Close.	Prev. Close.
Jn					12.18	12.12
Jly	12.06	12.19	12.05	12.17	12.16-17	12.09-10
Ag	11.70	11.80	11.70	11.75	11.77-78	11.72-73
Spt					11.47-49	11.40
Oc	11.25	11.35	11.24	11.33	11.33-34	11.27-28
Nv					11.32-34	11.25-26
De	11.23	11.23	11.23	11.23	11.32-33	11.25-26
Jn	11.29	11.26	11.29	11.26	11.35-36	11.29-30
Fb					11.34-36	11.28-30
Mh	11.40	11.41	11.40	11.40	11.44-46	11.38-40

Closed steady.

PORT RECEIPTS.

The following table shows receipts at the ports to-day compared with the same day last year:

	1913.	1912.
New Orleans	1,921	
Galveston	1,724	1,942
Mobile	284	491
Savannah	1,871	454
Charleston	3	5
Wilmington	100	
Norfolk	895	377
New York		16
Boston		11
Pacific coast	1	4,385
Various	154	
Total	6,952	7,687

INTERIOR MOVEMENT.

	1913.	1912.
Houston	751	509
Augusta	39	133
Memphis	259	1,112
St. Louis		696
Cincinnati	757	539
Little Rock		42
Totals	1,846	3,031

Today's New York Stock Market

The following quotation given below shows the highest, lowest and the closing prices on the New York Stock Exchange, together with the previous close.

STOCK—	High.	Low.	Clos. Bid.	Prev. Close.
Amal. Copper	67⅜	65⅞	66¼	68⅛
Am. Agricul.	....	....	....	47
Am. Beet Sug.	23	23	23	23⅛
American Can	23¾	22½	22⅞	24⅛
do. pref.	85	83⅞	83½	85½
Am. Car Fdy.	41	40	40	41
Am. Cot. Oil	....	....	....	37
American Ice	20	19⅝	19⅝	20
Am. Locomo.	29	29	29	29⅜
Am. Smelting	60⅜	60⅛	60½	61⅛
Am. Sug. Ref.	107¼	106¾	107¼	107
Am. T.-T.	127½	127¼	127¼	127½
Anaconda	34	33½	33⅝	34⅜
Atchison	95⅞	94⅜	95	95½
A. C. L.	117¼	116⅞	117¼	117½
B. and O.	91⅞	91½	91⅞	92½
Beth. Steel.	28½	27	28	29
B. R. T.	87½	84⅝	85¼	88¼
Can. Pacific.	218¼	216¼	216½	219½
Cen. Leather	18⅞	18¼	18¼	19
C. and O.	56¾	56¼	56	57½
Colo. F. and I.	26¼	25¼	25¼	26⅝
Colo. Southern	....	....	....	24½
Consol. Gas	129	128⅛	128⅜	129
Corn Products	8½	7½	8	8½
D. and H.	150	150	150	147
Den. and R. G.	....	....	....	15¼
Distil. Secur.	10⅞	10	10⅛	10⅜
Erie	23⅞	22⅜	23¼	24½
do. pref.	36¾	36¾	36¾	36¾
Gen. Electric	134	132⅛	132⅜	134
Goldfield Cons.	....	....	....	15⅜
G. North. pfd.	123	121¾	122½	122¼
G. North. Ore.	27¾	26⅞	27	28
G. Western.	11⅝	11½	11½	11½
Ill. Central.	112¼	111¼	111⅝	112
Interboro	13½	12⅞	13⅛	13½
do. pref.	47⅜	47	47	47½
Iowa Central	....	....	....	5
K. C. S.	22	22	22	22½
K. and T.	....	....	....	19½
do. pfd.	....	....	....	54½
L. Valley	150	147½	147⅜	151⅜
L. and N.	129	128½	129	129¾
Mo. Pacific	28	27¾	27¾	29
N. Y. Central	98¼	97⅞	98½	99
Northwest.	127	126⅛	126⅛	127¼
Nat. Lead	45½	44	44	45½
N. and W.	101¾	100¼	100¼	102½
No. Pacific	110⅛	108½	109⅝	110½
O. and W.	27⅝	27¼	27¼	27⅝
Penna.	108¾	107⅞	108⅛	108⅛
Pacific Mail	17⅛	17⅛	17⅛	18¼
P. Gas Co.	106	106	106	....
P. Steel Car	21	21	21	21¾
Reading	156¼	154¾	155	156⅜
R. I. and Steel	19	19	19	19½
do. pfd.	76½	76¼	75½	76½
Rock Island	14	13½	14	14¾
do. pfd.	26	23½	23½	25½
S.-Sheffield	....	....	....	25
So. Pacific	92½	91⅝	91⅞	92⅝
So. Railway	21¼	20⅞	20⅛	21½
do. pfd.	73¾	73¾	73¾	74
St. Paul	103¼	102¼	103⅛	103½
Tenn. Copper	31⅜	30⅞	30⅞	32¼
Texas Pacific	....	....	....	11¾
Third Avenue	....	....	....	29½
Union Pacific	144¼	142¾	143⅜	144½
U. S. Rubber	56⅝	56⅛	56¼	58
U. S. Steel	54	52½	52¾	54⅜
do. pfd.	105	104⅜	104⅜	104¾
Utah Copper	44¼	43⅜	43⅞	45¼
V.-C. Chem.	27	27	27	26¼
Wabash	2⅜	2⅜	2⅜	2⅜
do. pfd.	7	7	7	7
W. Union	60¼	59⅝	60	60
W. Maryland	....	....	....	34
W. Electric	58	56½	56⅝	58
W. Central	....	....	....	44

Total sales, 454,000 shares. Ex-dividend, 1½ per cent.

RENEWED SELLING PUTS STOCKS OFF

Support by Big Interests Has No Effect—Fear of European Complications Causes Drop.

By CHARLES W. STORM.

NEW YORK, June 9.—Renewed liquidation induced by bearish European news featured the opening of the stock market to-day. Canadian Pacific and Chesapeake and Ohio, which have led in the sharp downward movement of the past fortnight, were again the most prominent, the former opening 2 points lower and the latter losing 1½. Reading opened at 156 for a loss of ½ and rallied for a complete rally, but profittaking caused it to fall back to its original position.

Union Pacific began ⅜ lower at 143¾, but after a half hour had risen nearly to Saturday's final.

Among the other losses were Amalgamated Copper, ⅞; Western Union, ⅝; Utah Copper, ⅝; United States Steel common, ⅜; Southern Railway, ⅜; Southern Pacific, ⅝; Northern Pacific, ⅛; New York Central, ⅜; Missouri Pacific, ½; Kansas City Southern, ½; Illinois Central, ⅞; Goldfield Consolidated, ¼; Erie, ¾; Baltimore and Ohio, 1⅜; American Can, ⅝; American Car and Foundry, ⅞; Anaconda, ⅜; American Smelting, ⅞, and Atchison, ⅝.

Pennsylvania began ¼ up, but lost it. Northern Pacific shaded after gaining fractionally. Lehigh Valley advanced fractionally.

The curb was irregular. Americans in London were weak and irregular.

After a short rally the market felt increased pressure from many sources, with a number of issues offered at substantial concessions. Canadian Pacific continued to drop, losing ¾. Steel was off ½, at 53⅝, and Reading lost ⅞. Copper declined ¼. The other issues were down fractionally. Call money loaned at 2½.

Most price changes in the final hour were without importance. Losses below the mid-day range of from ⅛ to 1 point were sustained by Union Pacific, Copper, Reading, Pennsylvania, Amalgamated Copper, Smelting, Lehigh Valley and Anaconda. Canadian Pacific shaded, then recovered. Gains were recorded by Steel, Atchison and St. Paul.

The market closed dull. Governments unchanged; other bonds irregular.

MONEY AND EXCHANGE.

NEW YORK, June 9.—Money on call 2¾. Time money active; 60 days, 4 per cent; 90 days, 4½ per cent; six months, 5⅛@5½ per cent.

Posted Rates: Sterling exchange, 4.83½@4.87½, with actual business in bankers' bills at 4.86¾ for demand and 4.8265 for 60-day bills.

Prime mercantile paper unchanged.

MINING STOCKS.

BOSTON, June 9.—Opening: East Butte 9⅝, New Haven 104⅜, Calumet Arizona 59¾, Pond Creek 17, Superior Copper 24, Adventure 11¼.

VISIBLE SUPPLY CHANGES.

Following shows the weekly visible supply changes in grain for the week:

Wheat decreased 3,288,000 bushels.
Corn increased 1,848,000 bushels.
Oats increased 351,000 bushels.

CEREALS RALLY PENDING REPORT

Government Likely to Give Low Percentage on Account of Bad Conditions in Kansas.

ST. LOUIS CASH QUOTATIONS.

Wheat—No. 2 red 106
Corn—No. 2 ..... 57 @57¼
Oats—No. 2 ..... 37½@37¾

CHICAGO, June 9.—Wheat closed with gains of ¾c to ⅞c and up around the best prices of the session. There was a general evening up of the smaller traders as the belief was that the Government report would show some losses in various sections of the winter wheat belt. The report for June indicates a crop of 744,000,000 bushels of wheat, of which 492,000,000 bushels is winter and 252,000,000 bushels spring. The winter wheat condition was placed at 83.5 and the spring wheat at 93.5. The final figures for last year were 400,000,000 bushels of winter and 330,000,000 bushels spring, or a total of 730,000,000.

The market for corn was ¼c to ⅜c higher.

Oats were up ⅛c to ⅜c.

Provisions were sharply higher all around on short covering.

Grain quotations:

	High.	Low.	Close.	Previous Close.
WHEAT—				
July	90⅞	90¼	90⅝	90⅝
Sept	90⅞	89½	90	89⅝
Dec	92¼	91⅜	92⅛	91⅞
CORN—				
July	58¼	57¾	58⅛	58⅛
Sept	59	58½	59	58⅝
Dec	56⅞	56¼	56⅞	56⅝
OATS—				
July	38¾	38⅛	38⅜	38⅜
Sept	38	37⅝	38	37⅞
Dec	38⅜	38⅛	38⅞	38½
PORK—				
July	20.70	20.45	20.60	20.47½
Sept	20.00	19.86	19.95	19.80
Oct	....	....	....	19.92½
LARD—				
July	11.00	10.92½	10.92½	10.95
Sept	11.07½	11.02½	11.02½	11.02½
Oct	10.95	10.92½	10.92½	10.92½
RIBS—				
July	11.75	11.67½	11.67½	11.67½
Sept	11.40	11.35	11.35	11.35
Oct	11.10	11.05	11.05	11.05

PRIMARY MOVEMENT.

| WHEAT— | 1913. | 1912. |

The Business of the "Want Ad" is to get you what you want---when you want it

Want Anything?

TELEPHONE

Main Atlanta 8000

Telephone clerk will take your ad, and, if requested, assist you in wording, or will write the ad for you—that's his business. He will also make it as brief as possible, to obtain the results desired. In order to accommodate customers accounts will be opened by phone, but you will make payments promptly after publication or when bills are presented by mail.

Classified Advertising Rates:

1 insertion .....10c a line
3 insertion ..... 6c a line
7 insertions ..... 5c a line
30 insertions ..... 4½c a line
90 insertions ..... 4c a line

No advertisements taken for less than two lines. Seven words make a line.

To protect your interests as well as ours, an order to discontinue an ad will not be accepted over the phone. Please make order to discontinue in writing.

TELEPHONE

Both Phones 8000

LITTLE ADS THAT BRING BIG RESULTS

RAILWAY SCHEDULES.

SOUTHERN RAILWAY.

"PREMIER CARRIER OF THE SOUTH"

ARRIVAL AND DEPARTURE OF PASSENGER TRAINS, ATLANTA.

The following schedule figures are published only as information, and are not guaranteed:

No.	Arrive From—	No.	Depart To—
36	Birmingh'm 12:01 am	35	New York 12:15 am
25	New York 5:00 am	20	Columbus 5:20 am
13	Jacksonville 5:45 am	19	Cincinnati 5:40 am
43	Washington 5:25 am	32	Port Valley 5:30 am
12	Shreveport 6:20 am	35	Birmingh'm 6:30 am
16	Griffin 6:40 am	24	Chatt'ga 6:40 am
29	New York 11:15 am	12	Richmond 6:55 am
8	Chatt'ga 10:35 am	23	Kansas City 7:00 am
7	Macon 10:45 am	18	Brunswick 7:45 am
11	Fort Valley 10:45 am	29	Birmingh'm 11:30 am
21	Columbus 10:50 am	38	New York 11:01 am
6	Cincinnati 12:00 n'n	10	Charlotte 12:00 n'n
20	Columbus 1:40 pm	6	Macon 12:20 pm
36	Birmingh'm 2:30 pm	20	Columbus 12:30 pm
38	Birmingh'm 12:40 pm	26	New York 2:45 pm
39	Charlotte 3:55 pm	15	Chatt'ga 3:00 pm
5	Macon 4:00 pm	39	Birmingh'm 4:10 pm
37	New York 6:00 pm	31	Pensacola 5:00 pm
19	Brunswick 7:50 pm	22	Columbus 5:10 pm
11	Richmond 8:50 pm	5	Cincinnati 5:10 pm
24	Kansas City 9:20 pm	28	Fort Valley 5:20 pm
16	Chatt'ga 9:35 pm	25	Griffin 5:45 pm
19	Columbus 10:20 pm	10	Macon 5:30 pm
21	Fort Valley 10:25 pm	44	Washington 8:45 pm
14	Cincinnati 11:00 pm	37	Jacksonville 8:50 pm
23	Jacksonville 6:50 am	15	Shreveport 11:10 pm
*17	Toccoa 8:10 am	14	Jacksonville 11:10 pm

Trains marked thus (*) run daily except Sunday.

Other trains run daily. Central time. City Ticket Office, No. 1 Peachtree Street.

SPECIAL NOTICES.

Funeral Notices.

FUNERAL NOTICE.

APPERSON—Friends and acquaintances of Mr. and Mrs. J. A. Apperson, Miss Nellie Apperson, Mr. and Mrs. C. B. Apperson, Mrs. M. A. Lynch, Mr. J. T. and Mr. W. A. Lynch are invited to attend the funeral of Mary Frances, infant daughter of Mr. and Mrs. J. A. Apperson, from the residence, 206 Hill St., Tuesday, June 10, 10 a. m. 6-9-200

Legal Notices.

ALL CARPENTERS stay away from Augusta, Ga. We have idle men walking the streets. Don't come to Augusta at this time.
CARPENTERS' DISTRICT COUNCIL,
Wm. A. Johnson, President.
Harry E. Powell, Secretary. 6-8-61

LOST AND FOUND.

LOST—Yesterday afternoon after leaving Peachtree car at Walton Street one gold pin set with six pearls and a diamond. Finder will please return to 214 Gordon Street and get reward. 6-9-201

FOUND—Fox terrier. Owner please identify and pay for ad. 34 Greenwood Avenue. 6-9-11

LOST—Saturday afternoon, at Montgomery Theater, silver mesh bag. Phone Ivy 2153-L. 102-8-6

LOST—Four-leaf clover black enamel breast pin; diamond center. Reward. Call Ivy 1766. 64-8-6

STRAYED from 185 South Pryor, male collie, name "Rusty." Reward for return. M. 1502. 6-7-38

PERSONAL.

YOUNG LADIES taken for training at the Randolph Company Hair Dressing Parlors, 58½ Whitehall Street. 3-3-37

MATERNITY SANITARIUM—Private, refined, home-like. Limited number of patients cared for. Home provided for infants. Mrs. M. T. Mitchell, 26 Windsor Street. 11-9-37

DR. GAULT'S Antiseptic Powder for women. It is cleansing, cooling and non-irritating. Can be used as a douche at any time with safety. It has no equal. Price $1 per box, postpaid. J. T. Gault Chemical Company, 702 Austell Building, Atlanta. 4-25-33

ATLANTA REAL ESTATE is increasing in value daily. Many bargains are offered in the Real Estate columns of the "Want Ad" section of this paper.

TREMAINE
The Mystic.
Permanently Located in Atlanta.
125 WEST PEACHTREE ST.
Hours—10 to 7. Closed on Fridays.

Are you satisfied with your present condition? Is your married life happy? Is the one you love drifting away? Do you feel that there are unseen influences keeping you back and coming between you and success? If you wish to change these conditions in the shortest possible time call at once. Your greatest wish can positively be realized. Every case guaranteed.

SERIOUS RESULTS come from trusses improperly fitted. John R. Daniel, at 34 Wall Street, has an expert fitter and if will cost you no more to have him fit you, and it means insurance. 6-24-12

ACME HATTERS HAVE MOVED TO 20 E. HUNTER STREET. OLD HATS MADE NEW. 4-23-42

MUSICAL.

A LADY of established reputation will take a few more music pupils with summer rates; will go to the homes. Address Instructress, care Georgian. 6-7-6

WOULD you give 25 cents for a good job? Place a "Want Ad" in The Georgian and get one.

EDUCATIONAL.

MISS N. N. NORRIS will open her school at 641 Highland Avenue Monday, June 30, 1913. 208-6-5

WANTED—Puplis to prepare for commercial teachers or to fill business positions for the fall opening. Terms reasonable. Phone Decatur 143. 6-9-4

STUDY SHORTHAND at home; complete course twenty lessons $10, $1 down, $1 week. Begin now, use spare time; book furnished. Amo House, Box 263, Atlanta, Ga. 5-3-5

EMORY summer school; cool, quiet; fifty days from June 17. Latin, Greek, French, German, English, history, mathematics. Address E. K. Turner, Oxford, Ga. 5-9-1

HELP WANTED.

Male.

WANTED—5 good route boys; good salary. See Mr. Harmon, Circulation Department, The Georgian, 20 E. Alabama St. 206-6-9

WANTED—A good man cook. Apply 85 East Hunter Street. 202-6-9

WANTED—A good butler. Apply 1149 Peachtree St. 32-9-6

DRAUGHON'S Business College, Atlanta. Enter any time; catalog free. SUMMER RATES. 6-8-44

WANTED—Five salesmen at once; $25 per week and up. 510-511-512 Peters Building. 6-7-200

MOLER BARBER COLLEGE, 38 Luckie Street, wants you to learn the barber trade by a short method that pays half while learning. A job waiting when through or will equip you a shop if preferred. New special inducements. Write to-day. 25-7-6

WANTED—Six first-class men with real estate experience, four inexperienced men, at once. Good salary to right men. L. F. Bottenfield, 1021 Empire Building. See Mr. Lynch and Mr. Bell, sales managers. 6-6-206

GOOD WAGES—PLENTY OF WORK—NO TROUBLE. GO NORTH FOR THE SUMMER.

GOOD MEN wanted in all branches of our business; laborers, handy machine men, molders, helpers, rammers, coremakers and chippers.

Able-bodied men can become skilled chippers and coremakers in less than thirty days, and make more than $3 per day.

COMMONWEALTH STEEL CO.,
GRANITE CITY, ILL.
5c Fare from St. Louis, Mo. 5-30-36

WANTED FOR U. S. ARMY: Able-bodied unmarried men between ages of 18 and 35; citizens of United States, of good character and temperate habits, who can speak, read and write the English language. For information apply to Recruiting Officer, Peachtree and Forsyth Streets, Atlanta, or 411 Cherry St., Macon, Ga. 4-1-1

PULLMAN porters wanted; give references. For information write F. O. Box 804, Atlanta, Ga. 5-4-31

ATLANTA mail carriers wanted; average $90 month. Atlanta examinations coming. Specimen questions free. Franklin Institute, Dept. 49-D, Rochester, N. Y. 30-14-5

HILBURN HOTEL.

10 AND 12 WALTON ST.,
FOR gentlemen only; center of city, near new postoffice; rate 50c, 75c and $1.00. 5-31-16

WANTED—Men to learn the barber trade; tools and position furnished. Atlanta Barber College, 10 East Mitchell St. 6-11-17

ARE YOU LOOKING for a good position? A little "Want Ad" will find it for you.

Female.

WANTED—First-class cook. Apply 4 Luckie Street. 6-9-25

WANTED—Girl for general housework at once. Apply to 131 East Georgia Avenue. 20 West Mitchell. 6-9-207

WANTED—Woman to launder on lot. Apply 166 North Jackson St. 34-9-6

WANTED—Good cook at 350 N. Boulevard. 6-9-20

WANTED—Good nurse. Apply 173 North Jackson Street. 28-9-6

WANTED—Girl to nurse and cook in small family. Phone Ivy 5935-J. 6-9-14

WANTED—First-class nurse. Apply 1233 Candler Building. 6-9-5

WANTED—First-class laundry woman to work on lot. 332 Myrtle Street. Phone Ivy 3028. 6-9-10

WANTED—White woman to nurse; Swede or German preferred. References required. Phone Ivy 6912-J. 6-8-7

WANTED—Good settled woman as cook. Must know how to milk cow. Also have good references. 159 Pulliam Street. 6-9-5

STENOGRAPHER wanted. Call mornings 9 o'clock. No objection to beginner. 217 Rhodes Bldg. 6-8-45

WANTED—A white maid to leave city; good and reliable; none other need apply. Call Bell phone M. 2483-L. 6-8-49

WANTED—At once good cook. 175-B Cleburne Avenue. Take Houston St. car. 6-7-33

WANTED—Good, settled colored woman to cook and do general housework; good wages to right party. Apply 387 Pulliam Street; references required. 6-7-13

WANTED—Good cook for summer months; family of three. 28 East Third Street. 6-7-27

WANTED—First-class waist and skirt hand. 45 Currier Street. 202-6-7

GIRLS LEARN MILLINERY, best trade on earth for women; pay $60 to $100 a month. Write Ideal School of Millinery, 100½ Whitehall St. 3-28-41

YOUR "Lost and Found" ads will be taken over phone. Advertise for your articles in The Georgian and have them returned to you.

U. S. GOVERNMENT POSITIONS open to women. Write for list. Franklin Institute, Dept. 602-D, Rochester, N. Y. 25-20-5

TYPEWRITERS FOR RENT.

NO. 6 REMINGTONS, $5 for four months; Royals, $7 for four months; Underwoods, $8 for four months; Remington Visible, $9 for four months. Interest payments allowed on price of machine. Get our new illustrated catalog and price list No. 26. American Writing Machine Company, 48 North Pryor Street. Phone Main 2526. 5-26-9

ROYAL typewriters rented; one month, $2.75; three months for $7.00; special rates to students. Royal Typewriter Co., 46 N. Pryor St. Phone Main 2402. 4-25-17

TEACHERS WANTED.

TEACHERS—We have many calls for good teachers; fall positions, enroll now. Southern Teachers' Agency and Employment Bureau, Americus, Ga. 40-2-6

WRITE for record of our eight years' work. High class patronage. Efficient service. Foster's Teachers Agency, Atlanta, Ga. 64-8-6

SITUATIONS WANTED.

Male.

MECHANICAL engineer of experience offers his services. Address Engineer, care Georgian. 35-9-6

WANTED—Position by young single man as salesman or collector; six years' experience in mercantile business; small town preferred; will come with A-1 reference. Address P. O. Box 203, Roanoke, Ala. 32-9-6

WANTED—Position by colored man; will work garden, in house or drive. Can furnish good references. John G., Box 480, care Georgian. 25-9-6

GERMAN, sober and industrious, wants position as butler and general work. Best references. Address 47 East Mitchell Street; upstairs. 29-9-6

CHAUFFEUR (colored), seven years' experience, finish Chicago Auto School, can drive and keep in repair any car, wants position. Address Chauffeur, 23 Clifford Street. 207-6-8

AUDITOR wishes to have a few extra sets of books to audit, write up or systematize. Howard, Box 823, care American. 69-8-6

CORPORATION accountant of high ability wishes position in charge of accounting department or office manager. Hunter, Box 822, care American. 68-8-6

WANTED—Position as short order cook or with private family, by colored man. Call Main 3189-J. 73-8-6

YOUNG MAN, good education, experienced, wants position to learn line of goods and sell. Temperate in habits, energetic, ambitious. Can give bond and excellent references. Address F. B. F., 94 Garnett Street, Atlanta. 66-8-6

FOR SATURDAYS, or steady, a young man with good experience in dry goods wants a position in any line of dry goods business; willing to work also in groceries; good bookkeeper. L. B., 8 Highland Avenue. Phone Ivy 3865-J. 28-6-6

WANTED—Position as stenographer or bookkeeper, or both, by young single man now living with his mother. Has no bad habits and can begin work immediately. Has had experience and can furnish reference. Address R. F. B., Box 8, care Georgian. 27-7-6

WANTED—Colored woman for factory cooking. Apply Saturday morning at 98 South Jackson Street. 204-6-6

ELECTRICIAN wishes employment as superintendent light and water plant; can serve as engineer. I am eighteen years practical with engines, boilers, pumps, care and management D. C. and A. C. generators and motors, high and low voltage, expert on interior wiring. Age 37, and married. Have first-class references. Address Electrician, R. D. No. 3, Dublin, Ga. 34-4-6

POSITION as chef wanted by young married white man. Has learned how to cook. Can chef as well as cook. Can furnish all necessary references. Address Chef, Box 815, care Georgian. 28-4-6

IF YOU want first-class house cleaning call Ivy 3082. 5-26-26

Female.

WANTED—Position by experienced sick nurse; five years' experience; maternity cases a specialty; best of references. Phone M. 2383-L. 200-6-9

WANTED—To sew by day or piece; have 36 bust figure. Anxious, 112 Randolph St. 201-6-9

COMPETENT stenographer desires temporary work; nine years' experience. West 1212-J. 211-6-8

WANTED—Position as stenographer by bright young girl. Experience. Phone Atlanta 1843. 83-8-6

WANTED—By colored girl, place to launder on lot. Rear 451 Courtland Street, city. 80-8-6

YOUNG LADY desires position who is an experienced dictaphone operator; also experienced in all other office work. Will go to work immediately. Address E. B., Box 721, care Georgian. 6-8-54

YOUNG LADY with experience desires position as stenographer commencing June 15; am employed at present; can furnish references. Address Route 3, Box 1, Cleveland, Ga. 42-8-6

HIGHLY recommended and experienced stenographer and bookkeeper desires position after June 10; graduate of Girls' High School. Phone Ivy 2813. 33-7-6

REFINED young lady wishes position as music teacher in a school or private home. Can give references. Address Miss H., Box 196, Lumber City, Ga. 29-5-6

Male and Female.

GERMAN couple desires position at once; woman excellent cook; man good houseworker; can give best of references. Address 47 E. Mitchell St., upstairs. 31-9-6

DRESSMAKING—DRESSMAKERS.

WANTED—Dresses to make or will sew out for $1.25 per day. Dressmaker, 374 East Hunter Street. 77-8-6

PIANO BARGAINS.

Worth While Piano Bargains

We are placing on sale next Monday a number of splendid bargains in used upright pianos at prices which should appeal strongly to prospective buyers. We are, also, making attractive prices on a few 88-note Player-Pianos. Any one interested in music by the music roll will find it to their interest to investigate.

Note the following list:

Angelus Player Attch...	$ 37.00
Knabe Sq. Mahogany	57.00
Starr, Mahogany	125.00
New England, Ebony....	175.00
Cornish, Mahogany.....	165.00
New England, Mahogany	157.00
Starr, Mahogany	150.00
Gate City, Walnut	125.00
Fischer, Walnut	200.00
Crown, Mahogany	200.00
Carleton, Mahogany	167.00

And many others.

Cash or time payments arranged.

W. W. KIMBALL CO.,
Atlanta Branch.
94 North Pryor Street.
H. R. Calef, Manager.

EXCHANGE—MISCELLANEOUS

FOR SALE—At bargain, 36-foot box ball alley. Will trade for one-horse electric motor or motorcycle. T. W. Peppers, Palmetto, Ga. 200-6-7

WANTED—To exchange nice room and board for diamond, motorcycle, typewriter or piano. Address Box 216, care Georgian. 5-16-46

AUCTION SALES.

AT AUCTION.

THE ENTIRE FURNISHINGS OF A BEAUTIFULLY FURNISHED INMAN PARK HOME, CONSISTING OF MAHOGANY BEDROOM FURNITURE, STICKLEY CRAFTSMAN LIBRARY FURNITURE, BOOKCASE, COST $60; GAS STOVE, REFRIGERATORS, DINING AND PARLOR FURNITURE, SILVERWARE, CHINA, BRIC-A-BRAC, WILTON ART SQUARES, LINEN SHADES, LINOLEUM, LACE CURTAINS, BEDSPREADS, HALL RUNNERS, ETC., TUESDAY, JUNE 10, AT 12 EAST MITCHELL ST.

COMMENCING AT 10 A. M., TUESDAY, WE WILL OFFER TO THE HIGHEST BIDDER THE ENTIRE FURNITURE FROM A BEAUTIFULLY FURNISHED HOME IN INMAN PARK, CONSISTING OF THE FINEST LOT OF HOUSEHOLD GOODS EVER OFFERED AT AUCTION. THIS INCLUDES SOLID MAHOGANY BED ROOM FURNITURE, CONSISTING OF DRESSER, CHIFFONIER BED, LADIES' WRITING DESK, DRESSING TABLE, ELEGANT BRASS BEDS, BOOKCASE, COST $60; EARLY ENGLISH DINING SUIT, COST $200; STICKLEY CRAFTSMAN LIBRARY FURNITURE, BIRD'S-EYE MAPLE DRESSER AND DRESSING TABLE, VERNIS-MARTIN IRON BEDS, NATIONAL SPRINGS, FELT MATTRESSES, MAHOGANY PARLOR SUIT, UPHOLSTERED IN GENUINE L...THER; EARLY ENGLISH DINING TABLES, WICKER CHAIRS, MATTOIL STOVE, CIRCASSIAN WALNUT DRESSER, FINE LOT OF ROCKERS IN MAHOGANY, EARLY ENGLISH, FUMED OAK, AND ARE SUITABLE FOR ANY PART OF THE HOUSE. SOME OF THESE ARE UPHOLSTERED IN GENUINE LEATHER AND COST AS MUCH AS $15. REFRIGERATORS IN ALL SIZES AND ALL MAKES, PORTIERS, LACE CURTAINS, BEDSPREADS, HALL RUNNERS, CHINA, BRIC-A-BRAC, FRENCH, WILTON AND BRUSSELS ART SQUARES, SILVERWARE, CHINA, BRIC-A-BRAC, AND MANY OTHER THINGS TOO NUMEROUS TO MENTION. IT WOULD TAKE A GOOD DEAL TO ENUMERATE THESE ARTICLES, AND WE THEREFORE INVITE YOU TO INSPECT THEM ALL DAY MONDAY. THIS IS ABSOLUTELY ONE OF THE FINEST LOTS OF FURNITURE EVER SOLD IN THIS CITY, AND MUST BE SOLD AT THIS SALE, AS OWNER IS LEAVING FOR EUROPE. IT WILL PAY YOU TO COME AND LOOK THEM OVER.

CENTRAL AUCTION CO.
12 East Mitchell St.

CENTRAL AUCTION COMPANY, 12 East Mitchell Street, buys and sells everything. Regular auction Tuesday and Friday. Bell phones Main 2424.

FOR SALE—MISCELLANEOUS.

FOR SALE—A fine saddle mare, cheap. Owner leaving town. Can be seen at Paul Toland's Stables, National Stock Yards. 203-6-9

FOR SALE—Kitchen safe and small gas stove, good condition, cheap. Call West 1918-J. 6-9-21

TWO NEW buggies, hand-made and forged. Yancey Bros. & McCulley, 122 Walton Street. 27-9-6

FURNITURE—We buy and sell cash bargains. Southern Wreckage Company, 114 South Forsyth Street. Both phones. 1-17-5

FOUR very large ferns, cheap. Call 83-A West Harris Street. Ivy 4965-L. 6-8-65

FOR SALE—Complete household furnishings of modern boarding house. 115 Washington. 6-7-14

FOR SALE—(Very cheap), one range; original cost $70; one 10 window shades; one lot steel frame fly screens; all nearly new. Phone Main 519. Mr. Mc. 6-7-8

FOR SALE.

I WILL SELL a valuable patent at a sacrifice if taken immediately. Worth one-half million. Address Patent, Box 863, care Georgian. 3-8-6

AUTOMATIC REFRIGERATOR

Pays for itself in ice-saving. $17.50 to $75.00.

C. H. MASON,
6-8 WEST MITCHELL STREET.

WE RENT good pianos $3 per month up. We sell good pianos $5 per month up. R. P. BECHT COMPANY, 107-108-109 Temple Court Building. Main 667. 2-19-26

BANKRUPTCY blanks, $1.50 per set. Warranty deeds, bonds for title. Mortgages, contracts. Stock certificates and bonds. Bennett's, 25 Broad. 201-20-13

A NEW BROOM DOES NOT SWEEP CLEAN.

LET US prove this in your home by free demonstration. Full particulars at 107 Temple Court Building. L. R. Sires, agent. Phone Main 667. 5-2-30

SAFES, FILES, cabinets, new and second hand. Gookin Bank and Office Equipment Company, 113-115 N. Pryor Street. 6-7-18

SIGNS BROWN SIGN & PAINTING CO., 77½ Whitehall. M. 3780. 8-18-33

FOR SALE—Two pool tables, practically new; been in use in club room and not hurt; must sell at once; bargain; original cost $400. Address P. O. Box 87, Jonesboro, Ga. 5-1-6

WANTED—MISCELLANEOUS.

WANTED—Second-hand boys' wheel; must be cheap and in good order. P. O. Box 695. 205-6-9

WANTED—Old feather beds, mattresses renovated, feathers cleaned. M. 4840. Atlanta 1476. 84-8-6

WANTED—Slightly used single buggy. Phone 289 or Main 4761-J. 6-7-11

I BUY MEN'S old clothes and shoes. Drop a card. I. Bock, 177 Gilmer St.

DROP A CARD
We'll bring Cash for
Old Clothes and Shoes.
"THE VESTAIRE."
166 Decatur Street.

WE PAY HIGHEST cash prices for household goods, pianos and office furniture. Cash advanced on consignments. Central Auction Company, 12 East Mitchell Street. Bell phone Main 2424. 3-16-26

POULTRY, PET AND LIVE STOCK

Valuable Information in Poultry Industry

Timely Tips That Should Be of Great Value to You and Your Success.



EDITED BY JUDGE F. J. MARSHALL

It is a good time to cull out all the old hens that will not pay for their feed the coming year. You are doubtless aware of a number of hens that are too old and too fat to amount to anything any longer as layers. Then there are others younger that are worthless as layers at any time of the year.

Strive to make the most of the chicks you have hatched. Leave no stone unturned to make the sturdy and rapid growth of these youngsters. Do not grunt and growl because you have failed to hatch as many as you had hoped to. One hundred well raised chicks are worth more to you than twice that number of worthless runts, made so by crowding and insufficient feed and care. There should never be a single let-up in the feeding and rapid growth of a chick from the time it is hatched until it is fully matured. To secure such growth a chick should never be allowed to go hungry.

Feed good wholesome feed both to the hens and the growing chicks.

It is not so important what you feed but the quality and condition of it. Slop might suit pigs all right but I never felt like feeding it to my chickens, as many do in the shape of all kinds of decayed vegetables and fruit during hot weather. Fresh vegetables and scraps from the table of all kinds are all right. A sour mixture will cause bowel trouble in growing chicks quicker than anything else.

Among the leghorns, those with the heavier combs are usually the best layers. In fact this is the case in most varieties.

The heavier combed hens prove to be better layers than those with smaller combs. This may make them less valuable from a standard or exhibition point of view, however, yet it is a fact worth knowing.

On farms where there is an abundance of room to be devoted to the chickens, the movable colony house is a valuable adjunct in the care of either a flock of growing youngsters or hens. It should be built light but strong with 2x6 sills on each side with the ends rounded up in the shape of a sled. You can then hitch a horse to it and it will slide from one place to another, thus locating it upon fresh ground once a week or two as deemed best. These houses should be made low and broad so they will not tip over when being moved. Have the fronts open and covered with wire netting which insures fresh air. After the young chicks are two months old they can be put in one of these houses and furnished with a self-feeding hopper for mixed grains and a large drinking fount holding a gallon or two of water.

Make your coops for a hen and a brood of chickens large enough so the hens may stand up and flap their wings, and stretch themselves at will. This seems necessary to insure perfect health to the hen, and a good healthy brooding hen goes a long way toward healthy chicks.

Ducks.

JEFFERSON White Runner Ducks are the best in America. Eggs half price, $1.50 per 12. Jefferson Poultry Farm, Albany, Ga. 45-8-6

JEFFERSON'S White Runner ducks are the best in America. Eggs, half price, $1.50 per twelve. Jefferson Poultry Farm, Albany, Ga. 45-8-6

Eggs—All Varieties.

THE EGGS of different varieties of fowls will be found classified under their respective breeds in the future, instead of under the classification of "Eggs."

Leghorns.

FOURTEEN very fine young White Leghorn hens and one cockerel cheap. West 1085-J. 6-7-5

Orpingtons.

KELLERSTRASS Crystal White Orpingtons. Will close out my first pens at $1 and $2 a bird. Worth $3 to $10. Now is the time to buy high grade stock at a sacrifice. Charles P. Ward, 120 Gordon Street. 87-8-6

Poultry—All Varieties.

FREE RANGE DUCK AND POULTRY FARM, Chamblee, Ga. Large stock of White Runners, Leghorns and Rhode Island Reds, enables us to ship fresh eggs, strong and fertile. Write for prices on stock and eggs if you want a bargain. 1-21-18

Pigeons.

PIGEONS—Show Homers, $5.00 and up. Exhibition Homers $3.00 up. Working Homers, $1.50. Mondaines, $3.00. J. W. Woodruff, Columbus, Ga. 5-30-10

QUESTION—If you have read this, is it not reasonable to suppose others will read your ad in this paper if you want anything?

Horses, Mules, Vehicles, Etc.

FOR SALE—Covered buggy, rubber tires; good condition. Ivy 2144-L. 6-7-21

Poultry, Plants and Seeds.

COW PEAS, sweet corn, bunch beans, pole beans, butter beans, squash and forage plants for June planting at Mark W. Johnson Seed Co., 35 South Pryor Street. 36-9-6

H. G. HASTINGS & CO.

SEEDSMEN FOR THE SOUTH, 16 W. MITCHELL STREET. FOUR CITY DELIVERIES DAILY. NORTH AND SOUTH SIDE, 9 A. M.; INMAN PARK AND WEST END, 2 P. M. BELL PHONE M. 2568, ATLANTA 2568.

PRATT'S, Conkey's and Lee's Lice Powder are all good; 25c for a package.

PREPARED FISH FOOD, 10c a package. Fish globes and globe ornaments.

IT IS NECESSARY to feed your fowls charcoal. We carry the "Esso," which is a recarbonized charcoal put up especially for poultry. Price, 2½-pound package, 15c, or two packages for 25c.

THERE IS NO TROUBLE about those sick chickens. Just phone us your trouble and we will tell you the remedy that is needed—a remedy for all poultry diseases.

DR. JOHNSON'S and Dent's Dog Soap and medicines.

BUGS WILL NOT BOTHER your gardens when "Bug Death" is used. It is a non-poisonous preparation put up in convenient size packages. Can be applied in the morning when the dew is on, or can be applied after the plants have been sprinkled.

AUTOMOBILES
For Sale, Repairs and Accessories.

NEW PRICES ON STANDARD AUTO TIRES: 28 by 3, $7.50; 30 by 3, $8.45; 30 by 3½, $11.20; 32 by 3½, $12.25; 34 by 4, $18.90. All other sizes in stock. Special Diamond seconds, 30 by 3, $6.65; 34 by 3½, $10.75. No guarantee. We have arranged with two standard tire-makers' branch houses here in Atlanta to sell their guaranteed 3,500-mile first casings, 30 by 3, $9.15; 30 by 3½, $10.80; 32 by 3½, $14.45; 32 by 3½, $15.40; 34 by 4, $20.85. Adjustment on firsts made by us. 3,500-mile basis. McPherson Auto Tire Co., Inc. 31-7-6

GOOD USED CARS AT SPECIAL PRICES.
Maxwell, 2-cylinder runabout.
Buick Model 10 runabout.
Whiting runabout.
Courier roadster.
TOURING CARS.
Overland 5-passenger.
Primo 5-passenger.
Everett 1912, 5-passenger.
These cars are in good running condition, fully equipped, and newly painted. See us for special prices before June 12th.
BUICK MOTOR COMPANY.
241 PEACHTREE ST. 4-11-18

WANTED—Hupmobile. Will exchange equity in vacant lot; balance on lot can be paid $10 per month and no interest. Elevated Lot, care Georgian. 29-7-6

SAVE your auto and motorcycle tires by using Auto Puncture Cure. Seals valve leaks and stops punctures up to 20-penny spikes automatically at once; preserves the rubber; prevents tube from sticking to casing; saves 25% of tire expense, 50% tire trouble and 40% of your religion. Watch for trademark. A. P. C. Call North Pryor Garage, Auto Puncture Cure Company, Atlanta, Ga. Phone Ivy 5909. 6-6-1

HIGHEST cash price paid for second-hand automobiles. 34 Auburn Avenue. 6-3-263

TRAVIS & JONES,
AUTOMOBILE REPAIRING.
Ivy 4832. 26 James Street. 3-1-54

AUTOGENOUS WELDING and machine repair work of all kinds. Satisfaction guaranteed.
SHEARER MACHINE CO.,
197 WHITEHALL STREET. 2-26-16

The Solution of Pneumatic Tire Troubles.

VULCORINE is guaranteed to prevent punctures and will not injure your tires. We will gladly treat your cars with VULCORINE and let you use it 30 days and satisfy yourself that it will do everything that we claim for it. Price $5.00 to $10.00 per car. Write for booklet.
VULCORINE COMPANY
Office, Laboratory and Service Station, 309 Peachtree St., Atlanta, Ga. 6-1-28

FORD, four-cylinder roadster, fully equipped. Not latest model and no magneto, but in excellent running condition. Tires all good. Price for quick sale, $150. L. W. Hazard, 241 Peachtree Street, Atlanta. 6-1-52

WE HAVE several Flanders chassis and will build body and paint car to your order. Bargain prices. Don't buy any second-hand car until you see us. NORTH PRYOR GARAGE, NORTH PRYOR PLACE. 4-2-28

WINDSHIELDS.

RADIATORS, lamps, fenders, repaired as good as new. Manufacturers all kinds sheet metal work. Warlick Sheet Metal Company, 243 Edgewood. 3-4-64

WARNING TO INFRINGERS AND IMITATORS.

LIQUID TIRE TONIC IS PROTECTED BY U. S. DURYEA PATENT NO. 578551 AND ALL INFRINGERS, AGENTS OR USERS ARE HEREBY NOTIFIED THAT THEY MUST ANSWER IN COURT FOR VIOLATION OF THIS LAW. LIQUID TIRE TONIC COMPANY, KANSAS CITY, MO. 4-3-42

ATLANTA RADIATOR CO.

REPAIRING and manufacturing. Lamp and fender work. 72 Ivy Street. Atlanta phone 2816. 3-10-12

DOBBS TIRE REPAIR CO.
WE REPAIR AND SELL ALL MAKES OF TIRES AND TUBES. 226 PEACHTREE STREET. PHONE IVY 5646. 4-1-3

Automobiles For Rent.

DUNHAM MOTOR CO.
FIVE and seven-passenger cars. Garage 112 East Ellis Street. Call Bell phone Ivy 2496 day, Main 4325 night. 4-21-23

Motorcycles.

FOR SALE—1913 model motorcycles and motor boats at bargain prices; all makes; brand-new machines; on easy monthly payment plan. Get our proposition before buying, or you will regret it. Also bargains in used motorcycles. Write us to-day. Inclose stamp for reply. Address Lock Box 11, Trenton, Mich. 6-9-23

THOR motorcycles, repairs and accessories; best equipped repair shop in city. We will take care of you. Southern Motorcycle Company, 116 Edgewood Avenue. 3-26-31

Tire Repairing.

HIGH-GRADE STEAM VULCANIZING. Retreading a specialty. Prompt attention given express shipments. Sanders-Speer Vulcanizing Company, 109 Spring Street, Atlanta, Ga. 3-28-15

HAVE YOU SOLD THAT HOUSE? A little "For Sale" ad in the "Want Ad" section will find a purchaser.

BUSINESS GUIDE

Ready Reference for the Business Man, the Artisan And the Public in General

Auction Sales of Furniture and Household Goods.

CENTRAL AUCTION COMPANY, 12 East Mitchell Street, buys and sells everything; regular auction Tuesday and Friday. Bell phone Main 2424. 10-3-41

Banks.

AMERICAN NATIONAL BANK.
Corner Alabama and Broad Streets.
CAPITAL AND SURPLUS $1,000,000.

Baseball Score.

PLAY BALL

Baseball scores given by innings at 77 Peachtree Street. You will find the standing of all the leagues.

Bicycles.

CALL Main 1320, Atlanta 1436. Bicycle repairs and sundries. Atlanta Bicycle Company, 9 Peters Street. 5-30-9

FOR BICYCLES and supplies, see D. Alexander, 54 N. Pryor. Main 3116. Repair Work a Specialty. 3-27-51

Blacksmithing.

STRUCTURAL STEEL AND IRON WORK.
WE make all kinds of metal windows and doors, also window gratings and hangers of all kinds. Anderson Bros. & Rich, 372 Edgewood Avenue. 4-2-7

Blue Prints.

DIXIE BLUE PRINT CO.
40½ LUCKIE STREET, Atlanta, Ga. Best equipment. Best prints of any size or kind. Lowest prices. Phone Ivy 5364. 4-28-12

Builders.

LET US BUILD you a home. Will buy you a lot or any lot in your lot. Terms to suit. 400 Temple Court. Main 4189. 4-15-16

Carpenter and Builder.

ALL KINDS OF REPAIR WORK.
D. M. WHEELER, 19 South Forsyth St.
Phone M. 4186. Atlanta 1547. 12-31-16

Carpets and Rugs Cleaned.

ATLANTA STEAM CARPET CLEANING COMPANY (INC.), 27 West Alexander Street. Phone M. 4186. Moist and dry cleaning. Rugs woven from your old carpets and rags. Porch shades made to order. 5-27-8

Chronic Diseases.

SPECIALTY—CHRONIC DISEASES OF BLOOD, heart, lungs, kidneys, liver, etc., rheumatism, nervous diseases, medicines furnished; consultation free. Write or call on Dr. M. T. Salter, 68 South Broad. 11-11-2

Coal, Coke and Wood.

S. M. TRUITT & SONS,
for dry wood and best coal. 1-31-21

Dentist.



BEST WORK
Crowns (22 k.) $3.00
Bridge work $3.00
Pull set teeth $3.00
Filling 50c
R. R. fare allowed 25 miles. All work guaranteed 20 years.
Eastern Painless Dentists
38½ Peachtree St., Near Walton.
4-2-31

Ear, Nose, Throat and Lung Trouble.

DR. GEORGE BROWN, Diseases of the Ear, Nose, Throat and Lungs, 312-14 Austell Bldg. I have the only compound oxygen plant ever brought South and make this gas daily. Weak, nervous, anaemic and pale people are invited to call. 4-6-12

Engineering and Machine Designing.

G. V. PLANT, M. E.
I DEVELOP YOUR INVENTION.
Dixie Pattern and Machine Works, 262 West North Avenue. Main 2829. 4-5-17

Fly Screens.

FLY SCREENS. FLY SCREENS. FLY SCREENS—Wood fly screens, metal fly screens, hardwood floors, Venetian blinds, metal weather strips furnished anywhere in the South. Write or phone W. R. Callaway, manager, 1403 Fourth National Bank Building, Atlanta, Ga. Main 5310.

Fly Screens Made to Order.

OAKLAND CITY REPAIR WORKS.
Carpenter and cabinet work a specialty. Call West 242-L. Atlanta 528. C. F. Dickey, Mgr. 5-1-37

FLY SCREENS.

METAL AND WOOD FRAMES, portable garages. W. J. Baker Company. Bell phone Ivy 926. No. 811 Empire Life Bldg., Atlanta, Ga. 5-1-4

Furniture.

Rosser F. Jordan Furniture Co., 144-6 Auburn Ave.

Future Wealth Is to Be Found in Atlanta Real Estate. These Ads Are the Guide Posts

The Georgian's Rent Bulletin

ROOMS AND BOARD.

COOL ROOM and delightful board in private home; first class. Ivy 5859-L. 6-9-24

CAN ACCOMMODATE two young men in private family; excellent board. Main 4157-L. 6-9-16

BEST MEALS IN TOWN, $3 WEEK. ROOM AND MEALS, $4. 197 SOUTH PRYOR. CALL MAIN 5048. 6-9-6

DELIGHTFUL room in private home, best location, excellent table. 256 Capitol Avenue. Main 2031-L. 6-8-60

SIX young men can find nice, cool, airy rooms and excellent meals at 52 Formwalt, corner Woodward; reasonable. Atlanta phone 5719-M. 6-8-46

WANTED—One young man to room and board; best section of Inman Park. Very reasonable. Call Mr. or Mrs. Townsend. Ivy 5848-F. 202-6-8

WANTED—One or two gentlemen or married couple to room and board with private family. Call Main 2878-J. 65-8-6

LARGE front room; best meals and service. 26 East Cain. Table board a specialty. 6-8-25

NICELY furnished room with board. 22 East Cain. Ivy 578-J. 6-8-30

DO YOU WANT first-class room and board in private North Side home? Call Ivy 719-J. 6-7-36

LARGE front room, single room connecting with bath, near Candler Bldg. 189 Ivy Street. 6-7-26

LOVELY ROOM, with or without board, new house, also large sleeping porch. West 950-J. 6-7-19

LARGE room with board; two gentlemen or couple; private family; block from Peachtree, near North Avenue. Ivy 5863-J. 35-6-6

BOARD AND ROOMS.

EXCELLENT BOARD and nice, cool rooms; close in; reasonable. 115 S. Pryor. Atlanta phone 4949. 6-6-7

THE CAPITOL TERRACE can accommodate a few more boarders; cool, delightful rooms; all conveniences; close in. 89 Capitol Avenue. Main 3270. 6-4-7

TWO nicely furnished rooms and board; all conveniences. 22 East Harris St. Ivy 5589-J. 6-4-9

36 EAST NORTH AVE.

BETWEEN the Peachtrees; nicely furnished rooms and excellent table board. Ivy 6501. 6-2-10

239 FORREST AVENUE—Delightful home for men. Finest meals. Have vacancy for two. Ivy 1478. 208-6-3

IN WEST END home; large front room, with board. 332 Gordon Street. Phone West 109-J. 6-2-7

TWO young men or married couple for nicely furnished front room; all conveniences; close in. Main 1558-J. 5-14-11

477 PEACHTREE ST.

WILL have pleasant rooms for gentlemen or couples of refinement; references; between Merritts Avenue and Linden; homelike. Bell Ivy 7010. 5-24-200

THE WILTON, 220 Peachtree; select boarding house; near in. Ivy 5795. 5-10-35

ROOM AND BOARD for four young men May 15. Private home. 163 Courtland. Ivy 7057-J. 5-10-25

PEACHTREE INN.

Peachtree and Alexander Sts. American plan $7.50 week up. Room to yourself. European, $3 week up. 1-9-34

SUMMER RESORTS.

WOULD you board out of town during summer? Large rooms, good car service, excellent fare. Address Box 50, care Georgian. 205-7-6

BOARD WANTED.

WANTED—Boarding and day pupils for music and all literary grades at Annie Gartrell Memorial School. Summer term on. Special attention given. Phone Ivy 6655-J. 8-8-201

ROOMS AND BOARD. WANTED.

WANTED—By young married couple, strictly refined, room and board in private family; suburban preferred. P. O. Box 190, City. 30-9-6

ROOMS FOR RENT.

Furnished.

NICELY furnished rooms, all conveniences, North Side. 53 West Baker. Phone Ivy 2003-J. 6-9-27

NICELY furnished upstairs bed rooms; electric lights; telephone; bath; private family. Phone Main 2719. 6-9-26

TWO nicely furnished front rooms for housekeeping; $15; hot bath, sink. 290 Washington St. 6-9-18

NICELY furnished front room, also light housekeeping rooms; no children. 61 Forrest Avenue. 6-7-17

BEAUTIFULLY furnished room in private home; no children; in Inman Park. 134 Sinclair Ave. 6-8-63

FOR RENT—One or two furnished rooms in private family on North Side. All modern conveniences and extra nice. Reasonable terms to desirable party. References required. 36 Ripley Street. 201-6-7

LARGE furnished rooms and board in one block of car line; all conveniences; references exchanged. Bell phone 253 Decatur. 6-7-37

NICE, cool rooms; also light housekeeping apartment, private family; close in. 151 Spring. Ivy 6640-J. 6-7-30

TWO furnished rooms, suitable for housekeeping, with kitchenette; all conveniences; one bed room furnished. 24 East Baker. Ivy 5459-J. 6-7-12

COOL, well furnished room, every convenience, in private home, North Side. Ivy 6033-J. 6-7-25

NICELY FURNISHED front room for one or two gentlemen or business lady. West 1220-J. 6-7-24

NEWLY furnished room in private home; all conveniences; North Side. Ivy 2211-L. 6-7-22

NEWLY well-furnished rooms for housekeeping, single or double; gas furnished free for lights and cooking; cheap rent; no children. Main 3610-J. 6-7-9

HANDSOMELY furnished large front room, private bath; shady lot; gentleman preferred. "Peachtree," care American. 79-8-6

THREE nice connecting rooms, suitable for light housekeeping, with private bath. 310 South Pryor. 6-8-47

FARLEIGH APARTMENS.

135 SPRING STREET; close in. I have now a three-room apartment, one three-room unfurnished apartment, and several single rooms, nicely furnished, at summer rates. Apply George Hancock, Mgr. 5-17-31

COOL front room, private bath, electric light, private front porch, steam heat; with private family; no children. Frederick Apartment, 352 Whitehall Street; $3 per week. Apply Apartment F. 6-7-2

ONE nice cool front bed room, hot and cold bath; use of sitting room and phone. 256-B Courtland. Phone Ivy 556. 6-8-22

ONE nicely furnished front room for gent; all conveniences. 23 West Harris Street. 6-8-28

ROOMS FOR RENT.

Furnished.

ONE furnished room, with or without board; gentlemen preferred. Ivy 433-L. 73 West Peachtree. 6-8-23

LARGE, light rooms; block from Peachtree; light housekeeping if desired. 42 Auburn Avenue. 6-8-19

TWO beautiful connecting front rooms, private porch; every convenience; separately or together. Gentlemen. 61 East Cain Street; apartment 5. 6-8-26

IN PRIVATE HOME, choice of housekeeping apartment or rooms with board. Well ventilated and well furnished. All conveniences. Ivy 5133. 6-8-27

BEAUTIFULLY furnished large front room in elegant Peachtree home for refined gentlemen or couple; also small room. Ivy 3086-J. 6-5-11

COOL and very desirable front rooms, with bath; also large, nicely furnished room and kitchenette complete; both desirable and convenient location. 9 East Alexander, corner West Peachtree. 6-6-17

SPLENDID room, furnished or unfurnished, with or without private bath; excellent neighborhood; best references. Phone Ivy 3707-J. 6-6-25

THREE furnished rooms; sink in kitchen. Main 2763-J. 173 Walker St. 6-4-200

DELIGHTFULLY cool front room, refined home; splendid locality; between Peachtrees; ten minutes' walk to town. Ivy 1294-J. 25-6-6

TWO connecting housekeeping rooms, two doors from West Peachtree Place. 250 Spring; references. Ivy 6419-J. 6-5-15

NICELY furnished front room, private porch; all conveniences; close in. 140 Trinity; Apartment No. 6. 30-4-6

TWO large connecting rooms, furnished complete for light housekeeping. 303 Rawson Street. Atlanta 3335. 6-3-15

ONE furnished room for rent; one or two gentlemen. Wellington Apartment No. 2 6-3-12

NICELY furnished cool room for gentleman; private family; close in. Ivy 4972. 25-3-6

Unfurnished.

TWO NICE unfurnished rooms, gas light included, for $7 per month. 41 Mills Street. Ivy 7070-L. 6-9-22

TWO connecting rooms; newly tinted; private entrance; gas and water. 66 Dodd Ave. 6-9-17

TWO ROOMS and kitchenette to party without children. 95 Orange Street. 6-9-8

FOR RENT—Three connecting rooms, all conveniences; price $15. Apply 509 South Boulevard. Call Bell phone Main 2207-L. 6-9-3

TWO unfurnished rooms, suitable for light housekeeping. 23 West Harris Street. 6-8-29

TWO large rooms in home with couple; North Side; separate entrance; modern conveniences. Call Main 2548-J. "Reasonable," Box 650, care Georgian. 26-7-6

TWO nice, large unfurnished rooms for light housekeeping. 177 East Georgia Avenue. 6-5-200

THREE connecting rooms, built for light housekeeping; best part Inman Park. Ivy 2886-J. 6-3-11

Furnished or Unfurnished.

THREE ROOMS for rent; furnished or unfurnished. Ivy 7046-J. 6-7-10

ONE or two large, clean bedrooms, delightfully cool, furnished or unfurnished; references required. 20 Currier. 6-7-3

APARTMENTS FOR RENT.

Furnished.

SMALL beautiful apartment; $45. References required. Apply 52 East Cain. Apartment 9. 6-9-13

ATTRACTIVE furnished apartment with sleeping porch and two bath rooms for rent from July 1 to September 1 or October 1; excellent neighborhood; low price to right party. Apply Mrs. Lloyd B. Parks, 58 West Eleventh Street. 6-7-21

THE PICKWICK.

NEW TEN-STORY, fire-proof building; rooms single or en suite with bath. 77 Fairlie Street, adjoining Carnegie Library. 6-5-32

FOR RENT—Handsomely furnished apartment, six rooms and sleeping porch. Fashionable North Side neighborhood. $100 monthly. References required. Telephone Main 1563, ask for Mr. Olson. 6-5-15

Unfurnished.

UPSTAIRS APARTMENT, four connecting rooms, hall, bath, back porch, cabinet mantels, combination lights, couple without children, $25, at 659 N. Boulevard, near Ponce DeLeon Avenue. 206-6-9

THREE-ROOM apartment with private bath; separate side and back entrances; opposite main entance to Grant Park; delightfully cool and pleasant; no children, unless a baby. 361 Cherokee Avenue. Phone Main 3686-J. 206-6-8

BUSINESS OPPORTUNITIES.

FOR SALE—Half interest in well established furniture business; bad health reason for selling. This is a proposition that will bear your inspection. Address C., care Georgian. 204-6-9

WANTED—PARTNER WITH $5,000 CASH. HAVE ONE OF THE BEST ESTABLISHED MANUFACTURING BUSINESSES IN ATLANTA. BIG MONEY-MAKER. FOR FURTHER INFORMATION WRITE MONEY-MAKER, BOX 8, CARE GEORGIAN. 6-9-1

PARTY that can devote his time and invest $500 to $1,000 in motion picture business. Great chance for some one. Stands rigid investigation. Address G. H. C., Box 824, care Georgian. 6-8-53

FOR SALE—Business paying $300 to $400 per month. Owner leaving city. Cheap for quick sale. Address Box 794, care Georgian. 5-31-4

FOR SALE—Best daily newspaper proposition in South Georgia—in the best city of its size in the State; modern equipment throughout. Can be bought at a bargain, half cash or good negotiable paper, balance on easy terms. Write quick to "Newspaper," Box 10, care Georgian. 5-23-12

START A CANDY KITCHEN—$30 course in candy making for 50c; satisfaction guaranteed or money refunded. Address Specialty House, Box 1074, care American. 5-25-228

STOCK, bond issues, industrial, power, railway, mining corporations purchased, underwritten, sold commission basis; capital supplied. Established house. Address Established House, Box 1073, care American. 5-25-254

STATE MANAGER for new mechanical specialty. Sells to merchants at $10. $6.50 profit. No limit to money-making possibilities, but agency organizing ability, and $300 to $500 absolutely necessary. Address Mechanical, Box 1068, care American. 5-25-261

APARTMENTS FOR RENT.

Unfurnished.

FOR RENT—Upstairs apartment of five rooms with bath, in best residential district in city. Electric lights furnished, also heat in winter, $35 per month. Call Ivy 5398-L. 5-29-27

FIVE-ROOM unfurnished apartment, on Peachtree Place; modern conveniences; no children. Call Ivy 4013. 6-5-34

Furnished or Unfurnished

FIVE-ROOM steam-heated modern apartment, furnished or unfurnished. Ivy 6045-J. 6-7-18

HOUSES FOR RENT.

Furnished.

ATTRACTIVELY furnished modern six-room bungalow; all conveniences; low rent to right party. Call Ivy 4994-J. 6-9-15

FIVE or six rooms for summer months; reasonable to desirable party. 14 W. Pine. 6-8-24

FOR RENT—Six-room house, furnished, Inman Park; July 1 to September 1. Ivy 3691-J. 208-6-8

SUMMER RENT—Delightful furnished home; large, shady lot; reasonable rent. "Between Peachtrees," Georgian. 72-8-6

LEASE OR SALE—Artistic bungalow; screened, tiled, furnace, garage. Address "Ansley Park," care American. 71-8-6

NICE six-room cottage, furnished complete for summer; gas lights and hot water; large, cool rooms and shady back yard. Cheap if rented at once. Call Main 5381. 5-31-23

Unfurnished.

NEW, six rooms, Ormewood Park; nice summer home; all conveniences; good car service; vacant July 1; good neighborhood; will lease on long term; $30 Call M. 2249. 6-9-28

10 SHELTON AVENUE; half house; three rooms, water and sewerage; $8; act quick. R. I. Barge, 19 Beecher Street. 6-9-12

EIGHT-ROOM house with all conveniences, on car line; nice, growing garden. Phone 143 Decatur. 6-7-28

OUR RENT LIST describes everything for rent. Call, write or phone for one. Ivy 3390. Charles P. Glover Realty Co. 2½ Walton Street. 2-13-49

HOUSE—Four rooms and reception hall, all modern improvements. 63 Windsor Street, corner of Rawson. 5-29-202

FOR RENT.

Corner Peachtree and Alexander Streets we have several nice flats of six rooms with all modern conveniences, large rooms with plenty of light, nice neighborhood, and within 10 minutes' walk of center of the city. Price, $25.00. Let us show you through.

GEO. P. MOORE,
Real Estate and Renting.
10 Auburn Avenue.

OFFICE SPACE FOR RENT.

DESK SPACE with use of telephone. Apply 533 Candler Bldg. 4-25-9

ROOMS WANTED

Furnished.

WANTED—Nicely furnished housekeeping rooms, cottage or flat; best neighborhood; convenient to Jackson Hill and Grace Church; must have three bedrooms; might furnish two myself. Address X. Y. Z., Box 125, care American. 6-8-48

Unfurnished.

FOUR unfurnished rooms or apartment for housekeeping. N. W. R., Box 826, care Georgian. 6-8-56

WANTED—Four unfurnished rooms for light housekeeping; West End section preferred. Rooms, Box 115, care Georgian. 59-8-6

HOUSES WANTED.

Furnished.

WANTED—Furnished house, not less than six rooms; three bed rooms; must be modern and on North Side. E. L., Box 80, care Georgian. 6-8-200

WANTED—Five or six-room furnished house or flat. Address E. L., Box 1, care Georgian. 204-6-5

Unfurnished.

WANTED—To rent a two or three-room house out in the suburbs near spring and convenient to car line, for camping purposes; will take possession immediately. Address C. J., Box 745. 6-5-9

BUSINESS OPPORTUNITIES.

LOOKING for a stock or bond issue of $100,000 or more. Address Stocks and Bonds, Box 1069, care American. 5-25-259

PATENTS secured or fee returned. Illustrated guide book and list of inventions wanted free to any address. Patents secured by us advertised free in The World's Progress; sample free. Address Patents, Box 10?6, care American. 5-25-241

IF YOU WANT to sell your business, no matter where located, need partner or additional capital, see Young & Goodrich, Business Brokers, 413-14 Peters Building, Atlanta. "We can sell any business that has merit." 6-8-64

$5,000,000 EUROPEAN capital for investment in attractive enterprises. Address Bankers' Alliance, Box 1065, care American. 5-25-235

LODGE TALKS—Tells you what to say when called upon in a lodge meeting of any kind. Will make you a good speaker. Every man should have a copy. Address Lodge Talks, Box 1075, care American. 5-25-258

$10 BUYS option contract (put or call) on 50 shares stock, 10,000 bushels wheat or 50 bales of cotton, affording unusual chances for large profits without further outlay. Address Cotton and Wheat, Box 1077, care American. 5-25-251

IF YOUR MONEY is earning you less than 7 per cent write us; stock received by real estate; investigation invited. Address Hillsboro, Box 1070, care American. 5-25-227

METAL specialties manufactured on contract, royalty, or bought outright, dies and tools a specialty; 25 years' experience. Address Stamping and Electric Works, Box 1063, care American. 5-25-256

MANUFACTURER wants State managers with $500 to $5,000 to establish office and manage salesmen. Guaranteed monthly salary $150, also liberal commission. Should pay $10,000 first year. References required. Address Acme, Box 1056, care American. 5-25-243

REAL ESTATE FOR SALE.

Sharp & Boylston

LUCILE AVE., WEST END.

THIS IS DECIDEDLY the prettiest and best built bungalow on Lucile Avenue. Has six large rooms, with every modern convenience. Large, level lot. It is just simply a little dandy and a bargain at this price; $5,250. Terms $1,000 cash and $30 per month.

ADAIR AVE., NEAR DRUID HILLS.

THIS IS ONE of the prettiest bungalows in this entire section. It is brand-new and has every convenience; hardwood floors; faces the Adair home. Price $6,000, on very easy terms. If you want a home in this section it will pay you to investigate this before buying.

ANGIER AVE., THIS SIDE JACKSON ST.

THIS IS a dandy little six-room cottage, on a small lot, but at the price it is dirt cheap, for where can you buy a home close in on a leading North Side street for $3,750, on good easy terms. Had better see us about it at once. Comparatively new.

REAL ESTATE FOR SALE. HOUSES FOR RENT.

W. A. FOSTER & RAYMOND ROBSON

11 EDGEWOOD AVENUE.
REAL ESTATE, RENTING AND LOANS.

FOR SALE.

ON EDGEWOOD AVENUE, near Butler Street, a lot surrounded by stores; only $350 a foot, on easy terms. This is a bargain. See Mr. Radford.

ON SOUTH BOULEVARD—Below Grant Park, a subdivision of big residence lots; also a subdivision of big lots on Confederate Avenue. Prices range from $200 to $750, on easy terms. See any salesman.

ST. CHARLES AVENUE—On this beautiful 70-foot street we have a modern ten-room home, on nice large lot running through to another street. This has hardwood floors, and all conveniences, and the price is very reasonable at $8,500. See Mr. Martin.

SUBURBAN BUNGALOWS with city conveniences; fifteen-minute car service. In good, established neighborhood. Brand new; six rooms each. Have bath, hot and cold water, tile sidewalks; big lots. Nice mantels, electric fixtures, etc. This is your opportunity to buy a home on easy terms, and at bargain prices, as we are instructed to sell them—and we will. Simply ask for a salesman. All are posted.

WEST TWELFTH STREET—A real pretty little bungalow of six rooms; all conveniences, on nice pretty lot. Priced at $6,000, on reasonable terms. See Mr. Martin.

FOR RENT.

16-r. h., 306 E. Hunter St.	$100.00
12-r. h., 630 Edgewood Ave.	80.00
11-r. h., 25 Queen St.	47.50
10-r. h., 7 Wellington, Battle Hill	15.00
10-r. h., 48 West End Ave.	50.00
10-r. h., 71 W. 15th St.	85.00
10-r. h., 783 W. Peachtree	75.00
9-r. h., 108 Rawson St.	40.00
8-r. h., 145 Summit	31.50
8-r. h., 25 Colquitt	40.00
7-r. h., 11 Krogg St.	25.00
6-r. h., 108 Mansfield	25.00
6-r. h., 560 Central Ave.	25.00
5-r. h., 200 Holderness St.	25.00
5-r. h., 67 Atwood	25.00
5-r. h., 38 Rogers Street	12.50
5-r. h., Vaughn St., Kirkwood, Ga.	15.00
5-r. h., 270 E. Fair St.	20.60
5-r. h., 15 Alice St.	22.50
5-r. h., 1468 DeKalb Ave.	15.00
5-r. h., 825 Marietta St.	25.00
4-r. h., 32 Virgil St.	10.00
4-r. h., Stewart Ave. (farm)	25.00
4-r. h., Lakewood, per year	150.00
4-r. h., 223 Humphries St.	12.50
4-r. h., 41 Flora Ave.	8.00
3-r. h., 488 Houston St.	9.60
3-r. h., 29 Gaskill St.	8.60
3-r. h., 72 S. Jackson St.	8.60

AND A LONG LIST of larger and business houses.

FOSTER & ROBSON,
11 Edgewood Ave.

IF YOU HAVE MONEY to lend, we can place it safely.

FOR RENT.

312 CENTRAL AVENUE—On the east side of Central Avenue, between Rawson and Alice, two-story six-room half house. Has gas, hot and cold water, porcelain bath, washstand, closet and sink. In good condition. Street car in front. Lot 45 by 75. $23.50.

WE PUBLISH A WEEKLY RENT BULLETIN, giving a good description of everything we have for rent. Get a copy.

JOHN J. WOODSIDE.
Atlanta Phone 618. 12 AUBURN AVE. Bell Phone Ivy 671.

REAL ESTATE FOR SALE. REAL ESTATE FOR SALE.

ALMOST EVERYBODY

EXPECTS TO OWN a home sometime sooner or later. When the time comes you will be surprised at the scarcity of suitable building lots and the great advancement in prices. Why not look around now, while the market affords such good opportunities?

JUST OFF Stewart Avenue, in a thoroughly established community, convenient to good car service, city school and large city park, we have a number of very desirable lots 50x200 feet; also some brand-new bungalows that can be bought on very reasonable terms. Lots ranging in price, $900 to $1,200; bungalows, from $3,500 to $4,000.

Forrest & George Adair

FOR SALE JOHN J. WOODSIDE

132 WEST HUNTER STREET.
(Some Improvements.)
This lot is close to everything good in a "railroad way." See us about it.
THOS. R. FINNEY,
Sales Mgr.
12 "Real Estate Row."

WHEN YOU WISH TO BUY OR SELL REAL ESTATE
WHY NOT TRY

THE L. C. GREEN CO.

305 Third Nat. Bank Bldg. Phones Ivy 2943, 4546.
THEY WILL EXPEND THEIR BEST EFFORT IN YOUR BEHALF.

ADJOINING DRUID HILLS

$3,000.00, EASY TERMS. } Your Own
3,300.00, LIKE RENT. } Sweet Home
3,500.00

TAKE the North Decatur car line, get off at Murray Hill Station, look over the beautiful bungalows we have just completed on Murray Hill and Clifford Avenues. Take your choice of eight. We will make very easy terms for you. They are built on beautiful streets, nice shade. In a choice section which is developing rapidly and where many beautiful homes are being built. It is only 15 minutes' ride to the center of the city and a 5-minute schedule. We have built these houses all modern and of best material and workmanship. Six rooms, stone fronts, electric lights, artesian water, nice fixtures, brick and cabinet mantels, pretty baths, large airy bed rooms, lovely living and dining rooms, cement walks, only one-half to one block to car line. The price is very reasonable and the terms like rent. Select the one you want.

SEE MR. WALKER, 8 NELSON STREET,
PHONE MAIN 2824

FOR SALE BY

GREENE REALTY COMPANY

NORTH SIDE COUNTRY HOME. 25 ACRES ON ROCKSBOROUGH AND SHALLOWFORD ROAD TO DECATUR, BEYOND DRUID HILLS AND JUST OFF WILLIAMS MILL ROAD; only 6¼ miles from center of Atlanta; one of the very prettiest places near Atlanta. Road splits property in half. All kinds of fine fruit and beautiful building sites. ONLY $300 ACRE. This will suit you. SOME GOOD NEGRO RENTING PROPERTY ACCEPTED PART PAYMENT.

511 EMPIRE BLDG. REAL ESTATE, RENTING, LOANS. Phones 1599

$4,500—LOT 75x355 feet to alley on Westminster Drive, Ansley Park. Beautifully elevated, being across the little park from Mr. Ed Inman's palatial home. Terms reasonable.

J. R. SMITH & J. H. EWING
REAL STATE, RENTING, LOANS.
Ivy 1513. 130 Peachtree Street. Atlanta 2865.

$250 CASH

NO. 324 ORMOND ST.—Near Grant Park, 5 rooms, nice lot, facing car line, cherted street and all improvements. Price only $2,500. Very easy terms.

THOMSON & LYNES
18 and 20 Walton Street. Phone Ivy 718.

REAL ESTATE AND CONSTRUCTION NEWS

Peachtree Parcel Transferred Monday

Mrs. Margaret E. Peel in Possession of Valuable Lot—Meeting Over Taxes.

Deeds have gone to record in the sale January 25 of a 23-foot lot on the west side of Peachtree Street from Mrs. Elizabeth H. Bailey, of Spalding County, to R. S. Peale, of New York, and the transfer of the parcel June 5 to Mrs. Margaret E. Peale. The lot is 138 feet south of Alexander Street and has an average depth of 129 feet. The front-foot price was $1,200.

To Petition Representatives.

Several members of the Atlanta Real Estate Board gathered at noon Monday in the Chamber of Commerce rooms to discuss the Federal income tax measure now up to the United States Senate, and adopted a resolution offered by John Gilmore, of the Edwin P. Ansley Agency, asking Senators A. O. Bacon and Hoke Smith and Representative William Schley Howard to exert their influence to make changes in the bill. The most objectionable feature to those present was that requiring tenants to withhold from landlords a part of rents for taxes. Charles P. Glover, who presided, declared that this would hurt the renting business.

Those who attended were Mr. Glover, Mr. Gilmore, Joseph D. Greene, J. W. Dobbins, H. F. Martin and H. W. Dews. Some features of the proposed trip this summer to Winnipeg to the annual convention of the National Association of Real Estate Exchanges were discussed. Mr. Glover asserted that members of the local board could go to Winnipeg and back for $70, and that the trip could be made in eight days.

Merritts Avenue Sale.

The Ralph O. Cochran Company reports the sale of 186 East Merritts Avenue, owned by M. Roberts, to Mrs. W. P. Smith. The lot is 40 by 88, improved with a six-room house, and brought $2,200.

Successful Auction Sale.

Every house and lot was sold Saturday in the auction sale conducted in the Tenth Ward by the Foster & Robson Real Estate Agency. The total was $34,855 for nineteen lots and six bungalows built by Colonel I. N. Ragsdale. J. W. Ferguson & Son were the auctioneers.

Plaza Project Reopened.

The latest suggestion in the project to bridge the space over the railroad tracks in the center of the city and convert this land into an income-bearing proposition to the State is to place a public market on the site of the old Union Depot. This is the logical place for the market, it is contended, and when the present railroad leases expire six years hence the State should take this matter up definitely.

The Plaza plan would make it possible to utilize the space over the railroad tracks, which space is now yielding nothing to the State. Legislators are expected to consider the project at the summer session.

Peachtree Paving Important.

A great deal of interest has been shown in the proposition to repave Peachtree from Fifteenth Street to Buckhead, and the indications are that a large crowd of property-owners will be present Tuesday morning at the meeting of the County Commissioners at the Court House. The condition of the thoroughfare between the points named has for a long time been the occasion for much concern among automobilists and others, and it is expected that the meeting will bring a demand for better paving.

PROPERTY TRANSFERS.
Warranty Deeds.

$1,100—Mrs. M. A. Bailey to E. C. Robinson, lot 50x200 feet, east side Ashby Street, 112 feet south of Mathews Street. June 4.

$2,000—James H. and Adell G. Helmer to Inez G. Dorn, lot 100x260 feet, northeast corner Fletcher Street and Dewey Avenue. May 29.

$7,000—Paul F. Brown to Mrs. Irene Cameron and Mrs. M. C. Forbes, 63 Piedmont Place, 45x178 feet. May 3.

$3,250—John B. Richards to Harry Briggs, lot 56x170 feet, southeast corner Milledge Avenue and Kelyl Street. July 25, 1911.

$3,500—T. C. Holmes et al. to George Westmoreland, lot 100x566 feet, southeast side Peachtree Road, 400 feet northeast of Plasters Bridge Road. May 28.

$1,400—W. P. Thirkield to J. L. Hiers, lot 48x197 feet, west side Capitol Avenue, 687 feet south of Atlanta Avenue. May 24.

$2,000—D. L. Appleby to G. E. McGehee, lot 34x155 feet, south Auburn Avenue, 168 feet east of Hilliard Street. April 29.

$375—Joel Hurt to Mrs. Julia Liebermuth, lot 50x100 feet, north side Rock Street, 104 feet west of Haynes Street. One-half interest. June 7.

$375—Henry L. Woodruff to same, same property. One-half interest. May 31.

$3,589—Charles E. Thomas to Miss Alice P. Ollinger, lot 51x197 feet, east side Strong Street, 101 feet south of Kennedy Street. June 7.

$850—Georgia Loan and Trust Company to Nathaniel H. Grant, lot 50x103 feet, 381 Smith Street. April 4, 1913.

$650—West End Park Company to L. F. McClelland, lot 50x175 feet, south side Stokes Avenue, 217 feet west of a 20-foot alley, being lot 19, block C. July 28, 1910.

$75—E. W. Page to Miss Emma Osborn, lot 50x124 feet, on Oakdale Street, land lot 252, Seventeenth District. March 27, 1909.

$1,000—Samuel H. Green to Walter and Charlie King (by guardian), lot 50x100 feet, on Chattahoochee Avenue, 191 feet south of Smith Street, land lot 252, Seventeenth District. April 3.

$333—Guarantee Trust and Banking Company to James G. Hale and Walter Blackstock, lot 50x150 feet, south side Forrest Street, 100 feet east of Brooklyn Avenue. January 9, 1911.

$858—Sallie W. Wilson to Sanford Landers, lot 50x200 feet, south side Greenwood Avenue, 209 feet east of Barnett Street. June 16.

$35,000—N. H. Bullock to L. S. Roan and C. S. Reid, lot 56x110 feet, southwest corner Haynes and West Hunter Streets. June 4.

$27,500—A. A. Rayle, Jr., to Mrs. Ora B. Mangham, same property. May 17, 1912.

$1,655—General Realty and Development Corporation to Miss Lillie E. Sheats, lot 49x280 feet, east side Joe Johnston Avenue, 118 feet south of Elixir Avenue. June 5.

$750—W. E. Dunn to L. N. McCoy, 214 Berean Avenue, 55x100 feet. April 8.

$8,500—Mrs. May C. Moore to M. H. Clarke, 122 Luckie Street, 85x35 feet. June 3.

$1,500—Mrs. Mary Ann Milner to Chauncey Smith, lot 40x170 feet, west side Martin Street, 140 feet north of Little Street. June 4.

$325—Atlanta Cemetery Association to John W. Woodruff, lots 1, 2, 3, 4, 5, block 4, Atlanta Park Cemetery. June 6.

$120—Same to Mrs. J. W. Woodruff, lots 75 and 28, block 3 and 2 same cemetery. May 31.

$120—Mrs. J. W. Woodruff to Atlanta Cemetery Association, lots 75 and 16, blocks 3 and 2. May 31.

$4,086—T. C. Holmes and E. L. Verner to Mrs. Mary C. Smith, 95 Alta Avenue, 56 by 127 feet. October 20, 1909.

$5,000—Georgia Granite Company to J. T. Cross, lot 150 by 268 feet, south side East Avenue, 140 feet east of Alaska Street. May 4, 1910.

$3,000—Anna G. Lovett to Morris D. Eiseman and Simon Tittlebaum, two-thirds interest in 204 Haynes Street, 50 by 175 feet. June 1.

$1, Love and Affection—G. H. Yancey to Ruby M. Yancey, lot 7, block 19, Ansley Park on northwest side Piedmont Avenue, 45 by 150 feet. June 6.

$50—John H. Jaillette to J. W. Wells, one-half interest in lot 50 by 172 feet on Eagan Avenue, being lot 7, block O, Eagan Park. May 29.

$900—I. L. James to Purchase Money Note Company, lot south side Twelfth Street, 50 feet west of Columbia Avenue, 50 by 117. April 26.

$2,500—Dr. J. Cheston King to John D. Blakely, lot east side Peeples Street, 178 feet north of Howell Place, 35 by 165 feet. May 30.

$675—Mrs. Nora G. Webb to Colonial Trust Company, lot south side Ormond Street, 90 feet east of Fraser Street, 50 by 206. June 6.

$600—W. H. Stearns to E. G. Black, lot north side Lyle Street, 500 feet west of Main Street, 100 by 145. May 23.

$167—Callie Trawick et al. to J. W. Maddox, lot on east side S. A. L. Ry. Co., three-fourths of acre, land lot 188, Seventeenth District. June 6.

$200—E. M. Yow to I. L. James, lot south side Twelfth Street, 50 feet west of Columbia Avenue, 50 by 117. April 25.

Executors' Deeds.

$3,000—Mrs. Irene N. Snook estate (by executors) et. al. to Mrs. Lillie D. Skinner, lot 150 by 153 feet, on Severn Place, at corner of 10-foot alley, land lot 15. June 3.

$2,225—Lawrence Thomas (by executors) to Atlanta Banking and Savings Company, lot 43 by 209 feet, west side of Capitol Avenue, between Glenn Street and Georgia Avenue. June 5.

Sheriff's Deeds.

$950—J. D. and C. A. Fleming (by sheriff) to Central Bank and Trust Corporation, lot 30 by 112 feet, east side of Fraser Street, 70 feet north of Little Street. June 3.

$800—Mrs. L. M. Aenchbacher (by sheriff) to B. Feld, 8 McAfee Street, 40 by 43 feet. June 3.

$1,755—John B. Chamblee (by sheriff) to same, lot 38 by 87 feet, west side of Lovejoy Street, 90 feet north of Mills Street. June 3.

$2,525—E. H. Lake (by sheriff) to Georgia Investments Inc., lot 46 by 145 feet, west side of Dargan Street, 160 feet north of Greenwich Street. June 4.

$200—Hannah Richardson (by sheriff) to S. Guthman, lot 45 by 200 feet, west side of Ponders Avenue, land lot 18, Fourteenth District. June 3.

MONEY TO LOAN.

WE LOAN money on furniture and household goods. F. & J. Loan Company, 120 Decatur Street. 4-28-8

MONEY ON HAND for immediate loans on property in or near Atlanta. J. E. VanValkenburg, 501 Equitable Building.

MORTGAGE LOANS.

On Atlanta Property.
BUSINESS BUILDINGS.
5 and 5½ per cent.

RESIDENCE BUILDINGS,
5½, 6 and 6½ per cent.
Your rate depends upon the location. Without notice you can pay back a hundred, any multiple of a hundred dollars, or the entire loan on any interest date.

TURMAN, BLACK & CALHOUN.
Loan Correspondents,
PRUDENTIAL INSURANCE COMPANY OF AMERICA.
203-208 Empire Building.

SPECIAL HOME FUNDS TO LEND, any amount; 6 per cent. Write or call. S. W. Carson, 24 South Broad Street. 4-1-17

WE HAVE plenty of money to lend at lowest rates on Atlanta and nearby property, either for straight or monthly payment plan. Also for purchasing purchase money notes. Foster & Robson, 11 Edgewood Avenue.

FARM LOANS PLACED in any amount on improved farm lands in Georgia. The Southern Mortgage Company, Gould Building. 7-12-1

MONEY FOR SALARIED PEOPLE AND OTHERS, upon their own names; cheap rates, easy payments. Confidential. D. H. Tolman, 820 Austell Building.

MONEY WANTED.

WANTED—$200 and up to loan on Atlanta real estate, 7 and 8 per cent. Fifteen years in the business without a loss. If you have money to loan, address Real Estate Investor, Box 820, care Georgian. 32-7-6

ESTABLISHED IN 1888.
6%—WE WILL PAY—6%
ON SAVINGS
IN SUMS OF $500.00 AND OVER. WE BUY AND SELL PURCHASE MONEY NOTES. THE MERCHANTS AND MECHANICS' BANKING AND LOAN COMPANY, 209 GRANT BUILDING. TELEPHONE IVY 5341.
CASH CAPITAL, $120,000.00.
THOS. J. WESLEY, CASHIER.
B. M. GRANT, PRESIDENT.
3-11-50

REAL ESTATE FOR SALE.

BARGAIN—Five-room cottage; lot 40x164 to alley; gas, water, porcelain bath; half block car line. See house at 7 Welborn St., then phone West 1021-J. Price $2,250; easy terms. 6-9-19

FEW SHADY LOTS on North Side subdivision; cheap; cherted streets; water and sewer; 4 per cent down, 2 per cent monthly. No interest. Main 2958-L. 26-9-6

IS YOUR NAME in the Business Guide columns oft he "Want Ad" section? Little ads bring big results.

REAL ESTATE FOR SALE.

I HAVE a beautiful six-room bungalow on North Side; elevated level lot, fine garden and chicken yard, house screened throughout; stone front; very attractive; am leaving the city and will give special inducements if you will call Main 2059 on Tuesday or address Vern, care Georgian. 6-9-2

SUBURBAN HOME; $1,500; five rooms and hall; lot 50 by 150; strictly white neighborhood; cars, schools, stores and churches convenient. Responsible person can make terms 10 per cent down, $15 per month. Address Owner, P. O. Box 150, Atlanta. 6-4-1

ALABAMA FARM for exchange; near Birmingham; 260 acres; three residences; 125 acres in cultivation; remainder original forest and pasture. Will sell or exchange for Atlanta or Birmingham property; suburban preferred. Address H. J. Mills, 50 Allene Avenue, Atlanta, Ga. Bell phone West 157-L. 6-8-10

ON ACCOUNT of leaving city I will sell my new modern ten-room brick home below cost. In Druid Hills. Terms. P. O. Box 447. 104-8-6

WANTED—Property.

ATLANTA SHOULD HAVE A "HALF-MILLION" CLUB!

THE GEORGIAN suggests the organization of a mammoth club for the purpose of increasing the population of Atlanta to 500,000 persons.

Every man, woman and child now living in Atlanta and in the surrounding towns should be eligible to membership. It should be one vast body, with one object in view---the perpetuation of the splendidly prosperous conditions that have blessed this region during the last decade.

Atlanta is growing rapidly in population, but not rapidly enough. Another 300,000 permanent residents is needed. A more determined effort should be made to increase population.

Atlanta has never properly spread broadcast to the whole of the United States the advantages offered to those who desire to better themselves---who could be made to locate here if the proper publicity were given to this wonderful city.

The aim of the club outlined in the foregoing would be to exploit to all the world Atlanta's exceptional attractions; its wonderful opportunities for profitable investment; its great future; its great advantages for home-makers; its splendid schools and colleges; its sterling American citizenship of true patriotism; the unparalleled field it offers to both men and women, young and old, rich and poor, who want to live and prosper in a land of plenty under the benediction of sunny skies.

This club should tell all the rest of the world that in Atlanta the tide of industry never wavers, and that a great reward always waits upon honest industry; that the splendid Gate City of the South beckons all to come and share in the wonderful prosperity and progress now going on.

It seems to The Georgian that there should be a union of all organizations for the purpose of disseminating truthful information about the advantages of this city. This work of exploitation should be done systematically and with diligence.

Every person in Atlanta should be a member of this club, and each permanent resident here should send to ten different persons throughout the United States personal letters containing some definite and truthful facts, or arguments, that would impress recipients with the advantages of Atlanta---with facts calculated to make the undecided join us as residents here.

The Georgian asks its readers to take up this matter seriously, to write to this newspaper and briefly give their views on the subject.

We want everybody to get behind this movement---men now engaged in all sorts of enterprises---teachers and scholars, ministers and professors, women as well as men.

Persistent and intelligent work will accomplish wonders, and the time to begin this work is NOW!

The Discontented Woman

By ELLA WHEELER WILCOX.

Copyright, 1913, by American-Journal-Examiner.

THE conceited girl or woman is tiresome as a companion, but the morbidly discontented woman is far worse. Perhaps you have met her, with her eternal complaint of the injustice of Fate toward her.

She feels that she is born for better things than have befallen her; her family does not understand her; her friends misjudge her; the public slights her.

If she is married she finds herself superior to her husband and to her associates. She is eternally longing for what she has not, and when she gets it is dissatisfied.

The sorrowful side of life alone appeals to her.

This she believes is due to her "artistic nature." The injustice of Fortune and the unkindness of society are topics dear to her heart. She finds her only rapture in misery.

Loses by Mental Attitude.

If she is religiously inclined, she looks toward heaven with more grim satisfaction in the thought that it will strip fame, and fortune from the unworthy than because it will give her the benefits she feels she deserves.

She does not dream that she is losing years of heaven here upon earth by her own mental attitude.

We build our heavens thought by thought.

If you are dwelling upon the dark phases of your destiny and upon the ungracious acts of Fate, you are shaping more of the same experience for yourself here and in realms beyond.

You are making happiness for yourself impossible upon any plane.

In your own self lies Destiny.

I have known a woman to keep her entire family despondent for years by her continual assertions that she was out of her sphere, misunderstood and unappreciated. The minds of sensitive children accepted these statements and grieved over the "Poor Mother's" sad life until their own youth was embittered. The morbid mother seized upon the sympathies of her children like a leech and sapped their young lives of joy.

Understand Yourself.

The husband grew discouraged and indifferent under the continual strain, and what might have been a happy home was a desolate one, and its memory is a nightmare to the children to-day.

Understand yourself and your Divine possibilities and you will cease to think you are misunderstood.

It is not possible to misunderstand a beautiful, sunny day. All nature rejoices in its loveliness.

Give love, cheerfulness, kindness and good will to all humanity and you need not worry about being misunderstood.

Give the best you have to each object, purpose and individual and you will eventually receive the best from humanity.

The Scientific Mapping of the United States

By GARRETT P. SERVISS.

A DIMINISHING glass is sometimes as useful as a magnifier. A view through the wrong end of a telescope will occasionally bring out important relations between the different parts of a landscape that escape attention when it is looked at in the ordinary way.

The topographic atlas sheets, now produced at the rate of two new ones a week by the United States Geological Survey, are examples of the effect of seeing big things on a relatively small scale.

Before long the entire area of the United States will thus be presented to the eye, with all its variations of level, its plains, river valleys, mountain chains, ranges of hills, plateaus and canyons, so correctly represented that, with a slight effort of the imagination, one seems to be looking at the country through a huge telescope turned wrong end to.

They Are Accurate.

There is no comparison between ordinary maps and charts of this kind. With these topographic sheets before him, one can make a journey while sitting in his room, and obtain a surprisingly accurate idea of the appearance of the country through which his imaginary journey lies.

I have taken some of the sheets covering the Mohawk Valley country, with which I was familiar in childhood, and forgotten scenes have visualized themselves before me with astonishing clearness.

Little knolls, 20 or 50 feet in elevation, as well as ranges of hills 1,000 or 2,000 feet high; the slightest windings of rivers and streams; the little gulches through which flow rivulets that



GARRETT P. SERVISS.

one can step across; steep-sided banks where foxes make their holes; the sloping fields of hilly farms; sunken dells, and laps of land encircled by crescent-shaped ridges, where, every time the soil is new plowed, Indian arrowheads may yet be picked up—all these things stand out in the charts almost as distinctly as in the real scene.

The secret of these maps lies in their "contour lines." Through every point having a given elevation above the chosen base level, which may be the bed of the nearest large river, a continuous line is run, following all the natural curves of the land.

Then every point that is either twenty feet higher or twenty lower is connected by another parallel line.

Where the slope is steep the lines crowd together; where there are broad areas having nearly the same level the lines are widely spaced; where hills or precipitous banks exist the contour lines bring them out as in a picture looked at from above.

Crossroads Shown.

It does not require more than ten minutes' study to accustom the eye to interpret the information thus conveyed.

All the roads and crossroads are shown; all the farmhouses and barns, all the village streets, and with one of these charts before him a driver or chauffeur would be stupid indeed if he could not find his way and know in advance the lay of the land and the general character of the road far ahead of him.

On some of the charts where the levels change but slightly, as in the Mississippi delta, the contour lines show every variation of five feet, and all sloughs and swampy places are shown, while the scale of the charts, in many cases, is such that every inch of paper corresponds to a half-mile on the land.

But in hilly regions 20-foot contours are sufficient, with a scale of one or two miles to the inch.

This scientific mapping of the earth's face is a thoroughly modern achievement, and it is one of the most important works that any Government can perform.

Aid to Settlers.

It requires but a little thought to discover its innumerable practical applications.

In France and elsewhere in Europe, army officers are required to obtain, by the aid of such charts, an intimate knowledge of all the lands that they may have to defend or invade.

They can tell at a glance where the strategic points ahead of them lie with an accuracy that was not attainable to Napoleon with all his devotion to map-study. The charts of his time were relatively crude affairs.

In the newer parts of our country the geological survey sheets, with accompanying information, give invaluable guidance to settlers, to prospectors in search of watercourses or mineral lands, and to engineers studying problems of drainage and irrigation.

These charts are so informing and interesting, and moreover so cheap that they ought to be in everybody's hands, and with their aid the study of geography could be made to assume a new charm for school children.

.:. Battle of Clontarf .:.

By REV. THOMAS B. GREGORY.

THE victory won eight hundred and ninety-nine years ago by Brian Boru and his Irishmen over the Danes at Clontarf, was preeminently decisive.

As early as the year 795, the terrible men from the North (the Scandinavian region was known as Swedon, Norway and Denmark) began to make trouble for the people of the British Isles. During the first half of the ninth century their attacks were incessant upon nearly every part of the Irish coast, and life in the Land of the Shamrock became a "living hell." Nowhere was life or property safe, for leaving their boats on the coast the Viking robbers and murderers would often penetrate far into the interior of the country, leaving behind them a trail of devastation and death.

In the course of time permanent settlements were made by the invaders; little Kingships were established here and there; intermarriage with the natives took place; political alliances were entered into between the invaders and the invaded; in a word, it was the most mixed-up situation that one could well conceive.

There were Kings of Dublin, Kings of Meith, Kings of Munster, Kings of Leinster, "Over-Kings," Kings of "Mug's Half," Kings of "Cond's Half," and a whole lot more—Danes, Norwegians, patriotic Irishmen and Irishmen that were not patriotic, all mixed up in a perpetual fight for nobody knew just what, probably just for the love of it.

But, fortunately, up out of the chaos arose the great man who was to bring peace to Ireland. His name was Brian Boru. Brian gathered to himself an army of his countrymen who thought more of their country than they did of office under the foreigners, and commenced operations. In a little while he found himself King of Munster, in a little while again, King of "Mug's Half" of Ireland, and by and by, with the submission of Malachy, he became Over-King, giving the people, we are told, a just and restful rule.

But in Brian's old age a conspiracy was hatched against him between the Danes and certain members of his own household; and as a result an army appeared against him led by Sigurd, half Dane and half Irishman. It was a large army, composed of Danes from the Irish mainland, renegade Irishmen, Welsh, Flemings and Saxons, with contingents from the Isle of Man, the Orkneys and Scandinavia.

Unterrified by the formidable array, Brian, old and feeble in body, but still strong in courage and resolution, met them with his real Irishmen from Munster, Connaught and Meith, at Clontarf, near Dublin, and gave them the blow which settled them for good and all. It is said that the Danes left more than fifteen thousand dead upon the field.

WOMAN LEAPS 100 FEET INTO RIVER

EXTRA

THE ATLANTA GEORGIAN

NIGHT EDITION

Read for Profit---GEORGIAN WANT ADS---Use for Results

VOL. XI. NO. 264. ATLANTA, GA., MONDAY, JUNE 9, 1913. Copyright, 1908, By The Georgian Co. 2 CENTS PAY NO MORE

CHIEF TELLS U. S. POLICE HEADS OF VICE WAR

Beavers, at National Convention, Declares Atlanta's Crusade Has Been Successful.

Declaring that there is not one recognized house of vice in Atlanta and that not one would be tolerated, Chief of Police James L. Beavers, who gained national fame by wiping out the restricted district in Atlanta, made a stirring address before the International Association of Chiefs of Police in Washington, D. C., to-day.

The Chief vigorously defended his policy as the only stand that could be taken by decent men, and declared that the movement against segregation had been an entire success. He asserted that there were no more complaints from residence districts now than before the Tenderloin was abolished.

Here is the Chief's address in full:

Chief Beavers' Address.

Mr. President and Gentlemen of the International Association of Chiefs of Police:

One of the most vital questions that is interesting our cities to-day is the social evil.

Vice commissions and investigating committees are being appointed by all of our large cities, and many reports have been made by them. Some recommend one thing and some another, but very few of them have recommended suppression.

Why is it that so many favor some other remedy? Is it because they are in favor of continuing the old way of segregation as the best solution, or is it because they are influenced by politicans and the money interest that control them? I dare say that both have something to do with it in most instances.

How can any decent man say he is in favor of public indecency?

Before Children's Eyes.

Why should we maintain such houses before our children's eyes, for we do maintain them in a way by putting our approval on them? If we say to our boys that such houses are necessary, then we say to our neighbor's daughter that they are necessary; and would we say a thing to our neighbor's daughter that we would not allow him to say to our daughters? It reminds me of the old saying that a man will protect a woman against every man but himself.

Or can we segregate such places near our neighbor, be he ever so humble, when we would not have them near our own door, for you can not have such places in a city without putting them near some decent home or where they are exposed to the public gaze. Or can you have one standard of morals for your boys and another for your girls? If you set a low standard for your boys, you set a low standard for your neighbor's girl.

Why should we not do unto others as we would have them do unto us? And why do we as sworn officers of the law set the law aside? The man has not yet been born who would dare to propose an ordinance of a city or a statute of a State a law legalizing white slavery and the betrayal of girls for sale.

Guilt Shared by All.

None of us are wholly free from guilt who permit this open shame. There are State laws and city ordinances against such in every State in the Union, and if the laws are wrong, why not change them, and if they are right, why not enforce them? What respect have we for the man who lives on the rents of such places? You say you have none, but still you allow him to carry on his nefarious business.

I do not say police officials can do away with this evil entirely, but I do say that it can be reduced to a minimum, and they can stop recognizing it as public officers, and thereby put their stamp of disapproval on it.

It might take a long time for doc-

Continued on Page 2, Column 3.

Rambo Worsted in Wordy Battle With Traffic Policeman

R. K. Rambo, clerk for the John Silver Company and prominent autoist, and Traffic Officer Jack Clark engaged in a spirited word battle before Recorder Broyles Monday morning when the officer arraigned Rambo on a charge of disregarding traffic signals at Five Points.

Shaking their fingers in one another's face, each declared the other had "bawled him out."

"I'm not a member of this Felder dictograph gang, but I'm sure Chief Beavers would appreciate it if I would report this officer's conduct," exclaimed Rambo.

"You're the man who did the calling down," retorted Clark vigorously.

Judge Broyles ruled that it is important that traffic regulations be strictly obeyed to prevent accidents, remarking that a traffic officer occupies the position of an umpire. He imposed on Rambo a fine of $3.75.

Vincent's Remedy for Typhoid Is Success

Special Cable to The Atlanta Georgian.

PARIS, June 9.—At the great Paris Hospital de la Pitie, Dr. Thiroloix has just concluded a series of experiments with the anti-typhoid vaccine discovered by Professor Vincent, of Val de Grace.

The success of these experiments convinces Dr. Thiroloix that Vincent's vaccine affords immunity against the fever and also cures.

All students and nurses under Dr. Thiroloix have been inoculated and are immune. When the vaccine is injected into typhoid patients they recover in 17 days in most cases.

Jail Forger Suspect After 4-Year Hunt

A four-year chase by detectives was ended Sunday by the capture of A. M. Cox, charged with forgery, at 406 Whitehall Street, where he had returned with his wife and child.

His wife sought to prevent the officers entering, declaring her husband was not there. Cox was behind a door. He made no resistance.

Cox was arrested on an indictment made in 1909 charging him with uttering a forgery for $50 on the Coker Banking Company in Central Avenue.

Say Pope Pius May Proclaim New Dogma

Special Cable to The Atlanta Georgian.

MILAN, June 9.—The Corriere Della Sera's correspondent at the Vatican asserts that there is a probability that Pius X will proclaim shortly the traditional assumption of the Virgin Mary into heaven as a dogma of the church.

The last dogmas proclaimed were by Pius IX, that of the immaculate conception in 1854, and the infallibility of the Pope in 1870. No dogmas were proclaimed by Leo XIII.

Admiral Peary Is Honored By France

PARIS, June 9.—Rear Admiral Robert E. Peary, U. S. N., discoverer of the North Pole, was created a grand officer of the Legion of Honor this afternoon. President Poincare himself bestowed the insignia.

What Death Has Brought to the Two Mrs. Astors

To Mrs. Astor No. 1, everything she lost by divorce—even social leadership, and not a single reminder of her late husband.

To Mrs. Astor No. 2, social ostracism in a lonely Fifth Avenue palace, harassed by fears for the safety of her tragic babe.

Read about it in next Sunday's American. Order from your dealer to-day or call up Main 8000.

COAT BLOCKS 100-FT. LEAP TO DEATH IN RIVER

Mrs. Ethel Smith, Grieving Over Husband, Hurls Self From Trestle, But Is Saved.

Despondent because she had not heard from her 9-year-old son in a reform school at Athens, Mrs. Ethel Smith attempted suicide Monday by leaping into the Chattahoochee River from the highest point of the railroad bridge, but was saved by her raincoat, which, acting as a parachute, kept her afloat until aid arrived.

For something like ten minutes Mrs. Smith was kept afloat by the bulging raincoat until a rescue was effected by a soda dispenser, named Harrison, who saw the leap into the river, secured a boat and rescued her.

When placed safely on the shore, however, the woman begged to be allowed to drown, saying she didn't want to live. Further evidence of suicidal intent, in the shape of a long dirk, was found in the woman's pocket.

her husband is given as the reason for the attempt at suicide.

Said She Was Going Shopping.

According to a statement of her mother, Mrs. Lula Arnold, who is deeply shocked at the near-tragedy, Mrs. Smith left home about 8 o'clock Monday morning for the city, where she was going shopping. This was the last heard of her until news of the leap into the river was brought home.

Mrs. Arnold immediately called The Georgian to learn the details of the affair. She said she could ascribe no reason for the act of her daughter.

Mrs. Smith has four little children—two boys and two girls—all between the ages of 4 and 9 years. A pitiful scene was enacted when the little family was acquainted with the near-tragedy.

Rescuer Only Eye-Witness.

Mr. Harrison was the only eye-witness of Mrs. Smith's leap into the river, which occurred at the highest point of the bridge, where the river is broad and deep. Harrison says he heard a cry and looking up saw a woman shooting into the water.

A number of the county police who arrived shortly after the rescue was effected took charge of her and carried her in an automobile to her home.

Mrs. Smith is a pretty woman with black hair and eyes, and of slender build. She is 34 years old, and lives with her mother at 289 Rosser Street.

Father Slain After Threatening Suitor

RICHLAND, GA., June 9.—Resenting attentions that a youth named Alston paid his pretty young daughter, Sam Bruce, of Red Hill, stopped Alston and Bill Tim Hollomon and threatened to kill both, but was shot down by Hollomon before he had a chance to draw his pistol. The shooting occurred while Alston and Hollomon were driving to Richland.

Bruce died instantly, and Alston and Hollomon immediately reported the affray to the Sheriff, but neither has been arrested. Bruce is said to have suffered from mental aberration.

Miss Eleanor Wilson Student of Society

WASHINGTON, June 9.—Miss Eleanor Wilson is keeping a diary of her daily life as daughter of a President of hte United States.

Since March 4 much curiosity has been expressed as to what use Miss Wilson will make of the numerous notes she jots down everywhere she goes, even at dances and other evening entertainments. She carries a very tiny gold lead pencil and a small piece of paper folded in the palm of her glove. That society men and women will be discussed in a forthcoming book is generally believed.

CITIZENS BATTLE BANDITS.

OKLAHOMA CITY, June 9.—A revolver battle raged for over an hour early to-day between citizens of Wheatland, a small town near here, and robbers who had blown the safe of the village bank.

RACING

RESULTS.

AT BELMONT.

(Piping Rock Track)

FIRST—Four and one-half furlongs: Culvert 164 (J. Tucker), 5, 1-2, out, won; Reybourne 152 (H. Tucker), 2, out, second. Jack Cade 152 (B. Lewis), third. Time :53 2-5. Also ran: Pam, The Thief, Live Wire, Peeping Tom,, Pete, Kinderhook.

SECOND—About two miles: Zagg 162 (Lieutenant Patton), 7-5, 2-5, out, won; Kinnelon 161 (Lieutenant Layman), 7-10, out, second; San Angelo 159 (Lieutenant Greble), 8, 8-5, out, third. Time 4:01 2-5. Also ran: O. K., Rapid Flight.

THIRD—Two quarter miles: Delirium 159 (R. Wall), 4-5, out, won; Exemplar 144 (G. Palmer), 7-5, 1-3, out, second; Brosseau 140 (J. Clark), 10, 8-5, out, third. Time :43 1-5. Also ran: Jim Hansen, Nosegay.

FOURTH—The Piping Rock Subscription final, two-year-olds, 5 furlongs: Aurora 119 (Benschotten), 5, 8-5, 3-5, won; Piping Hot 119 (Wolfe), 6, 8-5, 3-5, second; Some Kid 119 (Troxler), 8-5, 1-2, out, third. Time 1:00 3-5. Also ran: Virginia Lass, Nancy Orme, Belle Terre.

FIFTH—The Sporting Plate (private sweepstakes), 5 furlongs: Northerner 112 (Wolf), 4, 1, out, won; Black Broom 112 (Troxler), 6-5, 2-5, out; Violet Ray 112 (McTaggart), 5-2, 7-10, out. Time, 1:08. Also ran: Stake and Cap.

AT MONTREAL.

FIRST—Five furlongs: Requiram 107 (Dreyer), 4, 2, even, won; Dally Watters 104 (Deronde), 10, 4, 2, second; Pat Rutledge 101 (Snider), 50, 20, 12, third. Time 1:03. Also ran: Boozer, Transina, Sinsin, Silver Mesh, Tempest, Stiletto, Peacock, Kettle Drum, Patty Regan, Martin.

SECOND—Six furlongs: Toddling 111 (Watts), 6, 2, even, won; Chemulpo 108 (Watt), 10, 4, 2, second; Jonquil 101 (Johnson), 4, 7-5, 7-10, third. Time 1:16. Also ran: Jessup Burn, Florida's eBauty, Allaneen, Black River, Oakley, Planter, Right Easy, Judge Monck, Frog.

THIRD—Handicap, 3-year-olds and up, 7 furlongs: Magpie 90 (Deronde), 13, to 10, 8 to 5, out, won; Strite 90 (Tellingsworth), 8, 2, even, second; Oliver Dodge 124 (Wilson), 3, 5, out, third. Time 1:30. Also ran: King Saxe, Wilfred Gerdes, Vesini. Scratched: Cliff Stream, Plan Over.

FOURTH—Seven furlongs: Cliff Edge 115 (Wilson), 5-2, even, 2-5, won; Upright 105 (Small), 3, 1-2, second; Airey 103 (Ambrose), 10, 3, 8-5, third. Time 1:28 1-5. Also ran: Crisco, Cogs, Petelus, Batwa.

FIFTH—About 2 miles: Chocoura 134 (Kohler), 3, 1, out, won; Bally Hack 135 (Kermath), 5, 3-2, out; Dr. Heard 130 (Keating), 8, 2, 1-2. Time, 4:11 2-5. Also ran: Bronte.

AT LATONIA.

FIRST—Five furlongs: Bandit 105 (Martin), 7.40, 4.50, 33.40, won; Barbara Lane 107 (Kirschbaum), 5.10, 3.90, second; Old Ben 105 (Borel), 3.80, third. Time 1:00 2-5. Also ran: Miss Charcot, Brigs Brother, Minta, Lost Fortune, Art Rickey.

SECOND—Six furlongs, 3-year-olds and up: Chapultepec 110 (Borel), 6.40, 5.10, 4.20, won; Coppertown 103 (McDonald), 17.90, 11.60, second; The Cinder 100 (Kederis), 12.70, third. Time 1:13 3-5. Also ran: Coy, Chinook, Dr. Waldo Briggs, Kiva.

ENTRIES:

AT MONTREAL.

FIRST—Purse, $500 added, two-year-olds, 5 furlongs: Supreme 103, Wanita 103, Privet Petal 106, Gazelle 102, Laura 103, John P. Didon 106, John Marshall 106, Single 110.

SECOND—Purse, $500 added, three-year-olds and up, selling, 6 furlongs: xUncle Obie 94, Fairy Godmother 97, Agnier 104, Star Gift 107, Lucky George 109, xArdelon 97, xNimbus 101, xSylvestris 105, Burning Daylight 109, xYork Lad 110.

THIRD—Purse, $500 added, three-year-olds and up, selling, 6 furlongs: Marie T. 97, xMileage 102, Little Jane 104, Incision 106, Emily Lee 107, Planter 109, xTom Sayers 101, xMuff 102, Veneta Strome 104, Silicic 106, Mamac 109.

FOURTH—Purse, $1,200 added, selling stakes, three-year-olds and up, mile: Honey Bee 86, Inspector Lestrade 101, Grif 104, Flabbergast 110, Superstition 110, xMerry Lad 96, xPaton 102, xThe Rump 107, Towton Field 110, aBlackford 111, Cliff Edge 111. (aWatkins entry.)

FIFTH—Purse, $600 added, steeplechase, four-year-olds and up, 2½ miles: King Cash 136, Mystic Light 141, Wickson 147, Jack Dennerlin 136, Juda Armour 142, Ennis Killen 153.

SIXTH—Purse, $500 added, handicap, selling, three-year-olds and up, 7 furlongs: Fred Levy 101, Jacquelina 107, Aplaster 107, Towton Field 110, Astrologer 103, Spellbound 106, Royal Message 110.

SEVENTH—Purse, $500 added, three-year-olds and up, selling, mile and one-eighth: xMycenae 101, xMiss Jonah 102, xTamunda 107, Frog 109, Lad of Langdon 109, xSenator Sparks 102, xColston 104, xNaughty Lad 107, L. M. Eckert 109, Stairs 110.

xApprentice allowance claimed.
Weather clear; track fast.

AT LATONIA.

FIRST—Maiden two year olds; 5 furlongs: Penalty 109, Banjo Jim 109, Watermelon 109, Lambs Tail 112, Tiktok 112, Elandro 112, Buck Keenon 115, Meshach 112, Leo Skoiny 111, O'Hagen 112, Father Riley 112, The Penman 112.

SECOND—Selling; two-year-old fillies; 5 furlongs: xBuzz Around 93, Lavelletta 98, Tomboy 99, First Cherry 98, Big Lumax 101, Ada 103, Ida Lavinia 103, Irish American 103, Marty Lou 104, Ruffles 106, Frances M 106, Lady Innocence 106.

THIRD—Allowances; three year olds; 6 furlongs: I Spy 98, Theresa Gill 100, Semprite 100, Flying Tom 102, Silver Bill 103.

FOURTH—Handicap; three year olds and up; 1⅛ miles: Impression 97, Any Port 104, Foundation 112, High Private 115.

FIFTH—Selling; three year olds and up; 6 furlongs: xGuide Post 87, Star Jessamine 105, Kerena 104, Closer 106, Winning Witch 105, Chartier 108, Cash on Delivery 109, Sonada 11, Back Bay 113.

SIXTH—Selling; four year olds; 1 1-16 miles: Kitty K 100, Beautiful 100, Clubs 102, Syzygy 104, Wishing Ring 104, Supple 104, Helene 104, Winnifred K 105, Cracker Box 105, Star O'Ryan 106.

x—Apprentice allowances claimed.
Weather clear. Track fast.

RATE DECREE IS PARTIAL RAILROAD VICTORY

Supreme Court Decision Upholding Lower Court of Far-Reaching Effect on Business.

WASHINGTON, June 9.—The Supreme Court's decision of the Minnesota rate case to-day laid down the principle that the State has jurisdiction over intrastate commerce, but that Congress has authority to secure freedom of interstate commerce. In the case of the Great Northern and Northern Pacific Roads the court concluded that proof is insufficient to justify a finding that the rates were confiscatory. The decree of the lower court was reversed in this respect.

Today's decision is partially in favor of the State and partially in favor of the railroads, but upholds the power of the State to regulate intrastate commerce whenever it shall not conflict with Federal jurisdiction or with the property rights of the railroads.

The Minnesota rate cases are among the most important with which the United States Supreme Court has had to deal for many years. Their tendencies are far-reaching and have had a visible affect on the stock market during the past few months.

Three cases were pending under the title of the Minnesota rate cases. An effort was made to enjoin the State of Minnesota from enforcing certain laws passed by the Legislature of that State, fixing the rates for freight and passengers for strictly interstate traffic. These rates provided for a reduction in the maximum passenger fares and freight rates.

The proceedings were first brought by the railroads in the United States Circuit Court of Minnesota.

Before the lower court, the railroads won their cases throughout and the State appealed. Of the issues involved, the more important is the right of the State to fix the rates of railroads on purely intrastate business.

The lower court sustained the contention of the railroads in effect that where it is proved that reduction in rates made by a State on traffic within the State, necessarily, through the laws of business and competition, force the carrier to change rates on interstate traffic, the power of the State thus used interferes with the Federal power solely to regulate interstate traffic, and such enactments are void.

The other point involved and urged by the railroads was that the enactments complained of were confiscatory in that they did not provide for a sufficient return to the railroads for the services rendered.

Marketwise, the high court having affirmed the finding of the lower court, it is thought investment confidence will be materially strengthened. On the other hand, had the States been given the right to fix rates on intrastate traffic, it probably would have stimulated renewed attempts by the States toward great reductions of existing rates and the consequent uncertainties of future railroad earnings.

Australians Lose Chance at Cup

NEW YORK, June 9.—The American Tennis players this afternoon eliminated the Australians from the contest for the Davis Trophy with England.

In the single match this afternoon Maurice E. McLoughlin, the Californian, defeated Stanley M. Doust, captain of the Australian team, three straight sets by the scores of 6-4, 6-4, 6-2.

Rebates Not Ground To Secure Damages

WASHINGTON, June 9.—The right of a shipper to recover damages because a railroad grants rebates or lower rates was denied to-day by the Supreme Court of the United States in a decision of the case of the Pennsylvania railroad against the Pennsylvania Coal Company.

CRACKERS-BARONS LOSE TO RAIN MAN

BIRMINGHAM, ALA., June 9.—Flag raising day had to be postponed for 24 hours, for when the Crackers and Barons attempted to do battle at Rickwood Park this afternoon Jupiter Pluvius, in all his glory, turned loose his wet assortment.

On the morrow Rick Woodward and C. Molesworth will again endeavor to raise the 1912 pennant. And it is not unlikely that a double-header will be played.

Birmingham is out to win the attendance record trophy. Atlanta holds it at present, when, on the opening day of the season in the home of Bill Smith's Crackers, about 9,000 fans paid their good money to wheel around the turn-stiles.

With fair weather 24 hours hence and a double bill as an added attraction all Birmingham is sure that at least 10,000 buglets will be camping around the scene of action.

SOUTHERN LEAGUE

AT NEW ORLEANS—	
MONTGOMERY	0
NEW ORLEANS	2
AT MOBILE—	
MEMPHIS	0
MOBILE	0

Parsons and Seabaugh; Hogg and Schmidt. Umpires, Chestnutt and Stockdale.

NATIONAL LEAGUE

AT PITTSBURG—																	
BROOKLYN	1	0	2	0	1	0	0	0	6	-10	17	6					
PITTSBURG	1	0	0	0	2	2	1	1	0	-7	10	0					

Ragon, Curtis, Yengling, Erwin, Fisher and Miller; Robinson, Adams and Simon. Umpires, Klem and Orth.

AT CHICAGO—																	
NEW YORK	1	0	6	0	0	0	2										
CHICAGO	0	1	0	0	0	0	0										

Mathewson and Meyers; Overall and Archer. Umpires, O'Day and Emslie.

AT ST. LOUIS—																	
BOSTON	0	0	1	0													
ST. LOUIS	2	0	3	0													

Perdue and Rariden; Salee and McLean. Umpires, Brennan and Eason.

AT CINCINNATI—																	
PHILADELPHIA	0	1	2	1	2												
CINCINNATI	0	0	0	0	0												

Brennan and Killifer; Ames and Clark. Umpires, Rigler and Byron.

AMERICAN LEAGUE

AT NEW YORK—																	
CHICAGO	0	0	0	0	0	0	1	0	0	-1	7	3					
NEW YORK	0	0	0	0	4	0	0	0	X	-4	6	2					

Cicotte and Schalk; Ford and Sweeney. Umpires, Evans and Egan.

AT WASHINGTON—																	
DETROIT	3	0	0	1	1	1											
WASHINGTON	0	0	0	0	0	4											

Willett and McKee; Hughes and Henry. Umpires, Hildebrand and O'Loughlin.

AT PHILADELPHIA—																	
ST. LOUIS	0	0	0	0	0	0	0	0	0	-0	2	1					
PHILADELPHIA	0	0	0	1	2	0	0	2	X	-5	11	2					

Hamilton, Agnew and McAllister; Bender and Schang. Dineen and Ferguson.

AT BOSTON—																	
CLEVELAND	0	0	0	0	0	0	0	1	0	-1	8	1					
BOSTON	0	1	0	0	1	0	1	1	X	-4	7	3					

Falkenburg, Mitchell and Carlsch; Bedient and Carrigon. Umpires, Connolly and McGreevy.

INTERNATIONAL LEAGUE

AT TORONTO—																	
MONTREAL—																	
1	0	0	0	0	2	0	2	-5	7	0							
TORONTO—																	
0	0	0	0	0	0	0	0	-0	2	2							

McGraynor and Madden; Hearne and Graham. Umpires, Nallin and Hughes.

BUFFALO—																	
0	0	0															
ROCHESTER—																	
2	1	0															

Beebe and Gowdy; Quinn and Williams. Umpires, Owens and Carpenter.

AT JERSEY CITY—																	
PROVIDENCE—																	
0	0	0	0	0	0	0	0	0	-0	2	1						
JERSEY CITY—																	
0	0	0	0	0	0	0	1	1	X	-2	7	0					

Sline and Kocher; McHale and Blair. Umpires, Quigley and Finneran.

AT NEWARK—																	
BALTIMORE—																	
1	0	0	0	0	0	0	0	0	-1	2	0						
NEWARK—																	
0	0	0	0	0	1	1	0	X	-2	2	2						

Danforth and Egan; Atchison and Higgins. Umpires, Kelly and Mullin.

SOUTH ATLANTIC LEAGUE

All games off on account of rain.

AMERICAN ASSOCIATION

AT MILWAUKEE—																	
ST. PAUL—																	
0	0	0	0	0	2												
MILWAUKEE—																	
0	1	0	0	0	0												

Karger and Miller; Cutting and Hughes. Umpires, Connolly and Johnstone.

AT COLUMBUS—																	
INDIANAPOLIS—																	
1	0	0	0	0	0												
COLUMBUS—																	
4	0	1	1	0	1												

Linke and Clarke; Davis and Smith. Umpires, Handiboe and Murray.

AT KANSAS CITY—																	
MINNEAPOLIS—																	
0	1	1															
KANSAS CITY—																	
2	0	1															

AT LOUISVILLE—																	
TOLEDO—																	
0	1	1															
LOUISVILLE—																	
2	0	0															

Baskette and DeVoght; Powell and Clemons. Umpires, Chill and O'Brien.

MACON BANKER WINS SUIT.

WASHINGTON, June 9.—The suit of A. L. Miller, agent of the First National Bank of Macon, Ga., to recover from the American National Bank of Nashville, Tenn., $3,000 alleged to have been illegally retained, was decided in favor of Miller to-day by the Supreme Court.

FOREMAN TELLS WHY HE HOLDS CONLEY GUILTY

R. P. Barrett, in Letter to Georgian, Gives Reasons for Suspecting Negro of Crime.

R. P. Barrett, foreman of the metal department at the National Pencil Factory, in a letter to The Georgian Monday, gives his reasons for believing that Jim Conley, negro sweeper at the plant, attacked and strangled Mary Phagan.

It was Barrett who found the strands of hair on the lathing machine in his department. This is supposed to be where the girl was thrown against the machine in her struggles.

Later Barrett testified positively that the blood stains in the second floor were not there before the crime. He is certain that the girl was attacked on the second floor and just as certain that Conley, not Frank, was the slayer.

The letter reads:

Editor The Georgian:

I would like to make a statement in regard to the Mary Phagan murder.

Sees Motive for Notes.

If Jim Conley found Mary's body in the plating department near the ladies' toilet, why wasn't blood found on the floor there? He said that he carried the dead girl to where the blood was found, but it looks to me as though he must have let her fall with some force to cause all of that blood when there was none where he says she was found.

If Jim Conley wrote that note reading "that long tall black negro did this by hisself," it looks like to me as though it were a trap to catch "Snowball," the elevator boy, but "Snowball's" handwriting does not correspond with Conley's or Newt Lee's, and I guess Jim had to switch onto another track and lay the blame on Frank.

It looks shaky to me. I don't think that Mr. Frank would stand at the head of the stairs and let Jim holler, "Come on and help me; she is too heavy." Nor do I think that Mr. Frank would carry the dead girl to the elevator when there were people working on the top floor who might come down at any minute and see him carrying the body. It seems to me that if Mr. Frank committed the murder of Mary Phagan, he would have left her body in the metal department. No, Jim carried her to the basement, where the night watchman found the body, and I will tell you how he found it.

Why Did He Go to Basement?

He went from the second floor down one flight of stairs, then crawled through the scuttle hole, about 2 1-2 feet square, and went down the ladder into the basement. Then he walked about 125 feet to the dingy toilet and he saw the body about 20 feet from there, for there is a toilet on every floor. There is no clock in the basement to punch and Lee had no fire to make in the boiler, it being Sunday morning. Why at this particular time did he go to this part of the basement?

Why did Jim Conley come down to the metal department the day that he was arrested? He came down to wash his shirt. Why didn't he do that on some other floor? He knows that he came in our department to watch and see if they had found Mary's hat and shoe. He probably knew that they had not

FRANK CHEERFUL AS HIS FRIENDS VISIT HIM

Prisoner Declares He Has Told His Story Completely, and Foresees Acquittal.

Continued From Page 1.

found her money, for money is not a good thing to lay around.

R. P. BARRETT.

Frank Is Optimistic.

Leo M. Frank maintained his cheerful and optimistic attitude during the visits of many of his friends and relatives Sunday and Monday. Thirty persons were admitted to the Tower to see him on the Sabbath. Among them was Mrs. Frank, with whom he dined in the afternoon.

He had little to say to any of his visitors directly in regard to the charges which have been made against him. He declared, however, that he was awaiting his trial with every expectation of receiving complete vindication. He said that he believed not only that his own innocence would be proved, but that the guilt would be fixed upon the real author of the crime.

Frank's appearance bears out his statement that he is not worrying about the outcome. He is a man of silence. He has done no talking since he was lodged in a cell at the county jail—that is, he has had nothing to say in regard to the crime. Of other things he has talked freely to all who have visited him.

"I have told my story completely and in detail," he says to all who seek to get him to talk. "I will tell the same story, no matter how often I have to repeat it. It is the absolute truth, and it is impossible, therefore, to trap me on any of its details."

Newt Lee takes his confinement philosophically, even though no charge is held against him. He is willing to stay in jail and be well fed and well cared for until he is called to appear in court as a material witness.

Prominent Lawyer Calls Third Degree Barbarous.

"The State has no more right to lock up a witness and put him to the third degree than has the defense," said one of the most prominent lawyers in Atlanta, discussing the Phagan murder and the detention and administering of the third degree to the cook in the Frank household.

"No one but the presiding judge of a court of justice has the right or legal power to detain a witness or require a bond for appearance. The law is plain on the subject, and it is only practiced on those who are ignorant.

"To illustrate: If two men were to engage in a difficulty and there were two witnesses, one the friend of one of the combatants and the second a friend of the other, it would be just as reasonable for the one to force the evidence from one witness as the other. Suppose one should kill the other; would it be just and right for the prosecution to get what information it could from the witness for the State and then force the other, against his will, to divulge what his testimony would be at the trial? He might say, 'I will tell what I know to the jury,' and the prosecution say to the officers, 'Take this man and lock him up until he gives us his testimony. If he refuses, put him through the third degree and sweat it out of him.' Do you think that would be just and right?

"The law presumes that the defendant is innocent until proven guilty. It is not legal, it is not just, it is not fair, for the State to incarcerate a witness to undergo the third degree. I believe it should be abolished. In no civilized country is it the intention or the letter of the law to punish anyone until proven guilty.

"It is only a question of a short time until the barbarous third degree will be abolished by officers of the law."

Parade and Water Bills Enrich City

Buffalo Bill and Pawnee Bill unwittingly increased the revenues of the city of Atlanta to-day, according to belief at the city hall. An unusually large number of people paid their water bills, and the only cause to which their haste could be attributed was their presence in the business section during the Wild West and Far East parade.

Generally, 2,000 people pay up on the 9th and about 8,000 make a great rush on the last day. Nearly 2,000 had paid before noon to-day, or just about twice the usual number.

Huerta Is Anxious To Take the Field

Special Cable to The Atlanta Georgian.

MEXICO CITY, June 9.—President Huerta has suggested to his advisers that he take the field in the State of Morelos, leading the federal forces there against the Zapata hordes. The insurrectos in that district are active.

In a fight near Cuautla Sunday it was reported that Eufimo Zapata, a brother of Emiliano Zapata, was dangerously wounded.

Springfield, Mo., Fire Damage Near Million

SPRINGFIELD, MO., June 9.—In the most disastrous fire in the history of Springfield a loss estimated between $750,000 and $1,000,000 was caused when business houses at the northeast corner of the public square were destroyed to-day.

The fire burned nearly five hours before the firemen gained control of it.

The Georgian-American Pony Contest
VOTE COUPON

Hearst's Sunday American and Atlanta Georgian
PONY CONTEST VOTE COUPON, MONDAY, JUNE 9, 1913
5 VOTES
NOT GOOD AFTER JUNE 24, 1913.

Vote for .....
Address .....
CARRIERS' AND AGENTS' BALLOT.

Hearst's Sunday American and Atlanta Georgian
Pony Contest Vote Coupon, Monday, June 9, 1913.
5 VOTES NOT GOOD AFTER JUNE 24, 1913.

Vote for .....
Address .....
SCHOOL BOYS' AND GIRLS' BALLOT.

DRINK WHAT YOU WANT TO, SAYS COL. CODY

Buffalo Bill Won't Dictate, But He's Not Strong For Grape Juice.

"Let the people drink what they want—grape juice if they are willing to stop at that—but don't say to them drink this or drink that, for nine times out of ten they'll do just the opposite."

Colonel W. F. Cody, better known as Buffalo Bill, in Atlanta Monday with his Wild West show, sized up the much-agitated drink question when seen on the line of march Monday morning. The Colonel, who, by the way, is in the very best of health and spirits, intimated pretty strongly that he doesn't line up with either Mr. Bryan on the grape juice or with T. R. on the milk punch.

"I have always adopted the policy of letting people—especially the people who are associated with me—do what they want to and drink what they like," continued Colonel Cody. "I want to say, too, that I have found this policy to be the best, for if you say to a fellow, do this, or drink that, it's a pretty sure bet that he isn't going to do it.

Denies Report of Illness.

Having stated his position on matters pertaining to drink, the Colonel proceeded to deny vigorously that he was in bad health recently, as reported from Knoxville. Nor was this necessary, for he looks the part of a healthy man every inch. The Colonel met the big parade down on Whitehall Street, saluted his officers and the big chiefs, and then turned his rig into the line of march.

All along the line he greeted old friends, who recognized him by his long, flowing hair and typical gray beard. He appeared to be much pleased with his reception in Atlanta—in fact, he said he was glad to get back to the Georgia capital, which he visits to-day for the first time in two years.

Just prior to entering the parade, Colonel Cody was hailed by The Georgian photographer at the Piedmont Hotel, where he is stopping while in Atlanta. The Colonel submitted to being "shot" along with little Leonard Abbey, Jr., of 15 West Alexander Street, who as a result is about the happiest kid in Atlanta.

Major Lillie, Pawnee Bill, had charge down at the show grounds, where things were about as busy as they ever get to be. Here the Far East and the Far West met on equal terms, while hundreds of pale faces—mostly kids—looked on admiringly.

When the big parade started off uptown there was a general exodus from Brisbine Park, and the usual "hanger-on" mob was augmented by hundreds of others along the line of march.

The parade proceeded to Cooper Street, then to Whitehall, thence over Peachtree, Broad, Walton, Marietta, Broad again, Mitchell, Whitehall again, thence on McDaniel back to the show grounds, where the big tents were thrown wide at 2 o'clock for the first performance.

Inside the big tent Colonel Cody told his thousands of guests some of his exciting experiences on the frontier and then he introduced Major Lillie, Pawnee Bill, who is master of ceremonies.

The second performance will be given Monday night at 8 o'clock. The show will be continued until Wednesday, when the tour of the South will be resumed at Birmingham.

Truth Seekers Have 48 in New Society

Forty-eight members were enrolled when the Truth Seekers' Society organized Sunday afternoon. The meeting was held at 57 1-2 East Hunter Street, and J. S. Dabney was elected president.

Other officers elected were George Lowe, vice president; Gus Haas, second vice president; J. L. Hayes, third vice president; W. H. Young, secretary; Sam Kriesburg, treasurer, and W. H. Hairston, librarian. Meetings will be held each Sunday afternoon at 3:30 o'clock.

BEAVERS TELLS OF VICE WAR AT CHIEFS' MEET

Declares at Convention of Police Heads of U. S. That Atlanta Now Is Clean.

Continued From Page 1.

tors to rid a city of an epidemic, but it would not take a city long to rid itself of a doctor found promoting the epidemic.

Vice is one thing and protected vice is another, and public officials are paid to prevent crime, and when they protect it and assign a place for it, then they are subject to be impeached.

Physicians declare the system deadly and unnecessary. Scientists say that from it come bacteria blinding and blighting of babies, maiming and killing of wives. Sociologists pronounce it the greatest source of social impurity. The law forbids it as a menace to morals and health.

Trouble Is "Higher Up."

I dare say that 99 officers out of 100 would enforce the laws against the social evil if they knew that their jobs depended upon it. They would not stop to think whether it is necessary or not. The trouble is higher up.

Defenders of segregation have knowledge of the world. Not without sadness they say the closing of the houses will not eliminate the social evil. Some of them almost weep in referring to the antiquity of the evil, but they forget that theft was committed a long time ago, and that murder also is of ancient origin. Cain slew his brother Abel before the brothel had been devised. Imagination staggers at the thought of the heights that might have been attained by the thief and the murderer in their peculiar lines had they been favored with a segregated district in which to ply their lawless practices. Theft and murder are older, but the defenders of segregation would never think for a moment of advocating their protection.

I understand a splendid Jew has been leading the battle for decency in the city of Pittsburg. Similar battles are being fought all over the country, and the good people are fearlessly standing behind the guns in the combat against this great peril that menaces our girls and threatens our glorious womanhood.

The State that officially tolerates and guarantees houses of vice assumes the role of procurer. The same must be said of cities.

The great city of Berlin has closed these places. Madrid and London have done the same thing. Chicago has closed them, as has eight or ten other large cities in the United States.

Atlanta's Vice War.

Under the segregation plan the open house of vice means police protection in flagrant violation of the law. In my own city, the city of Atlanta, we had a segregated district until eight months ago. It had existed ever since Atlanta had been a city. There had always been a sentiment that such a district was necessary. Where such a sentiment originates is a question that puzzles my mind. No doubt some men are honest in their opinion that segregation is the only solution, but I am of the opinion that this sentiment is strongest with the men who receive money from such places, and men who care nothing about the morals of the community.

We ordered all the houses known to use to close their doors. The good people of our city offered the women assistance in the way of homes and money until they could get employment so they could make an honest living. About 25 per cent of them accepted this offer, but the larger part left the city and went to other cities where they could continue the same life.

Elimination Is Impossible.

I do not say we have none of this class of people now, nor do I ever expect to see a time when they will all be eliminated from our city, but I do say there is not one recognized house in Atlanta. We have no more complaints in residence sections from assignation houses than when we had the segregated district.

The closing of the district has had the effect of decreasing crime and disorder fully one-third, which fact alone shows the wisdom of this action. Then, too, we have less trouble with the cheap hotels than before, for the reason that the proprietors know such places are being closely watched and that they are under suspicion. Before the closing of the district we had much trouble with these cheap hotels, as they were frequented by many young girls.

Of course I have found much opposition to the closing of the district, but it comes mainly from the men who have been making money from it for years. There were houses that rented for from four to eight hundred dollars per month that would not have rented for more than $100 per month in the best residence section of the city.

A woman who kept one of the largest houses in the city, after the houses were closed gave $2,500 toward establishing a home for fallen women, and the good people of the city raised the balance. The home is now in operation and open to all those who desire to reform.

I can truthfully say that the movement has been a success in our city, and that the public, in my opinion, would not stand for a return to the old condition. Sooner or later men throughout the nation will throw off the yoke of cruel ignorance. They are doing this everywhere. Fathers and mothers are realizing that a boy is better unborn than untaught, and throughout the world men are putting an end to the slavery of women. Crime against them is no longer condoned in the name of expediency and hidden beneath hypocritical silence, and rightly so.

In the South Atlanta has taken the lead. Without the advice or interference of outsiders we have put a stop to protected vice. Instead of punishment and persecution, her people have offered homes and help to the pitiful victims of men's greed, and many have accepted. But not one house of ill repute known to the police is or will be tolerated in Atlanta."

Batten Not Solicited; Declares 2 Friends Were.

The Rev. Samuel Z. Batten, secretary of the American Baptist Publication Society, Philadelphia, in a letter to The Georgia reiterates his statement made here recently that the social evil is not suppressed in Atlanta. He states, though, that it was two friends of his, both well known, who were accosted nineteen times while walking down Peachtree Street, instead of himself.

Saw Boys Drinking.

Following is Dr. Batten's letter in full:

I have been out of the city for some days and could not answer your telegram earlier. Let me say that the item inclosed which was sent me from Atlanta taken from The Constitution grossly misrepresents me. I am urging the people here who are trying to suppress the social evil to have a definite and practical program. The suppression of the red light district alone will not solve the problem of the social evil.

I referred to Atlanta and stated that two friends of mine, who are well known, walked down Peachtree Street Saturday evening on opposite sides of the street. One of the men was solicited nineteen times and the other fourteen. With one of these friends I visited one of the clubs in the city and saw some things that were very deplorable. I saw some 50 men in connecting rooms drinking liquor; I saw several boys not more than 20 years of age who were intoxicated. There were about 25 women, some not more than 16, in the room drinking liquor and talking with the men.

Denies San Francisco Statement.

I may say that when in Atlanta I preached in the First Baptist Church on Sunday morning and told what I had seen in this club; also at the conference on purity Monday morning I made a similar statement in your city. I did not say that we talked with any of these women who offered to take us to places that were not suppressed, and I did not say that San Francisco in her worst days was not worse than the Georgia town.

I shall be glad to have you publish this communication as I do not want to misrepresent any city that is trying, as the people of Atlanta are, to solve the very difficult problem. But as one who has studied this question for years, East and West, and has considered it in all of its bearings, I have the feeling that there are aspects of the case which have not been considered in Atlanta in its campaign.

I have seen so many of these flash-in-the-pan reforms that I do not pronounce a problem solved until I see results. The city of Los Angeles is a warning to a great many other cities.

If there is any further information that you desire, or any points that I have not made clear, feel free to call upon me and I shall answer to the best of my ability.

Elks Plan Tribute to 'Old Glory'

Secure Noted Flag Day Orators

Society Belle to Feature Program

MISS REGINA RAMBO, Atlanta society girl, who will give history of "Old Glory" at Flag Day ceremonies in Elks Club house on June 14, when other noted orators, including Rabbi Marx, also will take part.



Miss Regina Rambo to Read History of Emblem June 14 at Clubhouse Exercises.

The biggest Elks celebration of the year will be held Saturday, June 14, in honor of Old Glory, when the birthday of Uncle Sam's banner will be marked by exercises to which the city at large has been invited.

Loyalty to the flag is the watchword of the B. P. O. E. and it will be exemplified in striking manner at the Flag Day celebration. The ceremonies will take place in the beautiful lodge room in the home on East Ellis Street and the orators will include men who are famous for their eloquence.

Miss Rambo to Talk.

The three principal speakers are Rabbi Marx, the Rev. W. W. Memminger and Colonel Walter P. Andrews, exalted ruler of the Elks, who will be the orator of the evening.

Well-known women of the city will play a large part, and one of the attractive features will be a talk on the history of the American flag by Miss Regina Rambo, prominent society girl and a leader in patriotic causes.

Elaborate Musical Program.

The musical program will be elaborate, including solos by William Maurer, Mrs. Fred E. Kneip, Wilford Watters and Mrs. John Edgar McKee, who will sing a patriotic song, some of the verses of her own composition.

The orchestra will be under direction of S. A. Albright, who is an Elk. A general call to Elks to display the flag on the holiday has been issued by Exalted Ruler Al Dunne, and on application to the secretary every Elk will be presented with a small flag to be worn on the coat lapel.

COURT DENIES MAN, 70, RIGHT TO REWED

John C. Brewer Asks Removal of Disabilities When Wife Gets Divorce for Desertion.

John C. Brewer, 70 years old, asked the Superior Court Monday morning to remove his disabilities so that he could marry again, when it granted his wife, Mrs. Mary J. Brewer, a divorce on the statutory grounds of desertion. It was the third case called on the undefended calendar of more than 100 divorce cases that will be disposed of the first three days of this week.

Judge W. D. Ellis told the jury that at the age of 70 the removal of disabilities was of no consequence and the jury found a verdict for the defendant, declining to give its sanction to any third contemplated matrimonial venture on the part of the man.

Mrs. Brewer said she married the defendant in 1910 when she was 60 and he was 68. She said she thought he had a profitable furniture business until after the marriage, when she had to buy him a horse and wagon to enable him to carry on the business. She said he asked her to mortgage her home and give him funds, and when she declined he deserted her. Both were married before, she said.

Mrs. Annie B. Haney obtained a divorce from J. B. Haney on the grounds of desertion. She said she had not heard from him in three years until April, 1913, when she saw a reward of $50 offered for his capture for deserting from the army.

Other divorces granted were Mrs. Ruth L. Fuller vs. H. L. Fuller and Mrs. Annie D. Wilson vs. Eugene Wilson.

EXPERT MARKSMAN DIES.

HAMMONTON, N. Y., June 9.—Captain Jack Brewer, former champion wing shot of the world, was found dead at his home here this morning.

Libraries in Rural Schools.

QUITMAN.—It is planned that by next fall every rural school in Brooks County shall have a library. Superintendent J. F. McCall has engaged the services of the Lend-a-Hand Association in this undertaking, and already one set of books has arrived and has been installed in one of the country schools.

STOCK COMPANY FOR THE DUTCH MILL.

Manager Glenn, of the Dutch Mill, has abolished the traveling tabloid musical comedy and instituted a stock company, composed of eight beautiful girls who are thoroughly trained in singing and dancing, and there is nothing seen or heard at this popular theater to bring a blush of shame to the cheeks of the most modest.

The entertainment is clean, clever and amusing. If you have a touch of the blue or are overworked and need recreation, go to the Dutch Mill.

White City Park Now Open

Blind Student Made Law Class Secretary

Walter Rale McDonald, of Augusta, the noted blind student in the University of Georgia, has been elected secretary-treasurer of the law class for next year. He is the first blind student to take up this course at the Athens institution.

William King Meador, of Elberton, was elected president; Hugh Mitchell Gannon, of Savannah, vice president; Robert R. Gunn, of Crawfordville, and Alan M. McDonald, of Savannah, co-chaplains; Calvin George, of Madison, historian, and Edgar L. Pennington, of Madison, poet.

Collector Jackson Warns Corporations

Collector of Internal Revenue Jackson at the Atlanta Custom House this morning sounded a note of warning to corporations in the State of Georgia.

He reminded them that corporations which do not pay the internal revenue tax assessment before June 30 will be assessed the usual 5 per cent extra.

Freak Lightning Bolt.

DALTON.—A peculiar freak of lightning was seen at the home of John Richardson, a farmer. The house was circled by a bolt, and the only injury received by the family was that of one of the small children, who immediately complained of pain in one of his toes.

FIVE COLD DAYS PROMISED FOR ATLANTA

Mixup in Gulf of Mexico Is Blamed for Return of Near-Winter Weather.

Get out your overcoat, for cold weather's only starting. Oodles of chills are promised by Weather Observer VonHerrmann for Atlanta this week, and the frosty touch to the atmosphere Monday indicates that his order is being filled properly.

Fair, but cold, is the order for Tuesday. A temperature of 50 and possibly a little lower may be expected. The cold wave is expected to hover over Atlanta for four or five days.

From a temperature of 81 Sunday the mercury took a tumble to 58 Monday morning, and overcoats were seen on the street. It is expected to drop lower to-night. The mercury started on its downward course after most Atlantans had retired Sunday night, and those who had discarded all cover but a sheet several weeks ago searched for more before the night had passed.

Observer VonHerrmann declares the present weather to be due to a disturbance in the Gulf of Mexico. Just what this disturbance is, or what caused it, is unknown to the weather bureau.

Ohio Shivers in Its Coldest June Day.

CLEVELAND, June 9.—According to the weather bureau, to-day was the coldest June day in the history of Ohio.

In some places the thermometer fell to 37 degrees this morning. Frosts were reported in several sections.

Coldest June Weather Recorded North and East.

WASHINGTON, June 9.—The coldest weather ever recorded in June in the Middle Atlantic and New England States, the Ohio Valley and the Great Lakes region, was reported to-day to the Weather Bureau. The Gulf States are the only ones east of the Rockies to escape an unseasonable drop.

"A high barometric pressure of great magnitude," is the official reason. Frosts are reported in Vermont, Central New York, New England, Pennsylvania, Ohio, Michigan and Wisconsin.

Frosts are predicted for to-night in the Great Lakes region, the upper Ohio Valley, the North Atlantic States and the mountain districts of the Middle Atlantic States.

PLAYING INDIAN FATAL.

CHICAGO, ILL., June 9.—Thelma Wright, aged 7, is dead, shot by Earl Faith, her 12-year-old stepbrother, while playing Indian.

We have **Beautiful Bedding Plants,** *3c each.* **Atlanta Floral Co.,** *555 E. Fair Street.*



The Hills Are Always Healthy

The mountain people are proverbially strong and sturdy. The dry, high altitudes are a-tingle with vital forces. If you're spent and worn; if your mind is sluggish; if your ideas come slow; if you're jaded, tired and draggy—it's time to cut the traces of your tasks and strike out for Colorado.

Don't charge the trip to your expense account—enter it as an investment. You'll do so much more for the rest of the year—you'll work so much better—so much faster, you'll think so much more clearly, you'll be so much more efficient and alert that you'll profit both physically and financially. The

Rock Island Lines

through sleeping car to Colorado

offers the best service to the Rockies. Electric lighted, fan cooled sleeper through to Colorado Springs, Denver and Pueblo, via Memphis and Kansas City. Dining car service all the way.

The **Colorado Flyer** from St. Louis and the **Rocky Mountain Limited** from Chicago, one night on the road trains—offer splendid service for those desiring to go by St. Louis or Chicago.

If you can afford to go anywhere, you can afford a Colorado vacation

Board and room $7 per week up.

Hundreds of good hotels and boarding houses offer good board for as low as $7 per week, and rooms at $3 per week.

Low Fares Daily, June 1 to September 30

Write or call for handsome Colorado book; and let this office help you plan your trip.

Rock Island

H. H. HUNT, District Passenger Agent
18 North Pryor Street, Atlanta, Ga.
Telephone, Main 661

SUFFRAGETTES DEMAND FIERY VENGEANCE

Arson Squad Starts Reign of Terror Following Death of Militant Miss Davison.

Special Cable to The Atlanta Georgian.

LONDON, June 9.—The death of Miss Emily Wilding Davison from injuries received when she tried to break up the Derby last Wednesday resulted to-day in the worst wave of suffragette terrorism that England has yet experienced. Bands of women here and elsewhere attacked property with Amazon ferocity, doing damage by fire estimated at $60,000 to $75,000.

The grandstand at Hurst Park race course was consumed by fire. The blaze had been set in the box occupied by the royal family. Oil and tar had been smeared over the woodwork and the flames spread quickly. By the time the alarm was given the stand was a mass of flames. Despite efforts of firemen to extinguish the fire, it burned eight hours.

At Whippscross and Warthamstow, club houses of boating organizations were set afire and scores of small craft destroyed. At Warthamstow the flames spread to the surrounding forest and several villages were threatened. Volunteer firemen fought the blaze for hours before they were able to subdue it.

Plan Great Funeral Cortege.

The headquarters of the Women's Social and Politcal Union were draped in black to-day in honor of Miss Davison's memory. Plans were set afoot to hold a public funeral for the dead woman, and the cortege will be marked by a mighty procession of women through the streets of London. Leaders of the union hope to have 100,000 women in line.

Miss Davison died Sunday afternoon in Epsom Hospital. From the time of her relapse Friday afternoon it was evident she could not recover. Christabel Pankhurst, the exiled suffragette in Paris, sent the following tribute:

"Miss Davison died for women. She died to call attention to their wrongs and win them the vote. The government's refusal to grant the vote drove her to make protest. Argument has not convinced Mr. Asquith of the unfairness of his position, but perhaps a woman's death will.

Called True Joan of Arc.

"Miss Davison's memory will live in women's hearts and in history for all time. There will be a public funeral in her honor. This soldier has fallen in a war for female freedom."

Mrs. Despard, another militant, said:

"Miss Davison was one of those who believed that blood must be the justice if our demands would be recognized. She is as true a martyr as Joan of Arc."

"In truth the question is 'death for women or votes for women.'" declares Miss Christabel Pankhurst in an article in The Weekly Budget in reference to the hunger strike of her mother, Mrs. Emmeline Pankhurst, the militant leader, and the death of Miss Davison.

"A very serious situation has arisen," writes Miss Pankhurst, "and we are now face to face with tragedy. The men of the country and the worthless government they have set in power must act or they will see women dying before their eyes."

Great Throng Attends Trial of Suffragettes.

LONDON, June 9.—Since the sensational murder trial of Dr. H. H. Crippen, the American who killed his wife, there has not been such a crowd surging about the portals of Old Bailey Court as to-day, when the criminal cases of six militant suffragettes and one male adherent, charged with malicious destruction of property, were called for trial.

Most of the persons in the crowd were women and nearly all of them were mourning for Emily Wilding Davison, the militant suffragette who died at Epsom yesterday.

The following were the prisoners: Miss Harriet Rebecca Kerr, Miss Alice Lake, Miss Rachel Barrett, Mrs. Beatrice Saunders, Miss Annie Kenney, Miss Laura Lennox and Albert Clayton, an analytical chemist who prepared explosives for the "dynamite squad."

Mrs. Flora ("General") Drummond had been arrested at the same time as the other prisoners, but she fell sick from voluntary starvation and had to be removed from jail. Henry Curtis Bennett, who held the women for trial under the malicious damage to property act on May 15, has since dropped dead of heart disease. The prisoners have been at liberty on bail in sums ranging from $4,000 to $15,000.

10 Men With 8 Legs Bury Man With One

CHICAGO, June 9.—The burial of Charles E. Moore, one-legged manager of an artificial limb manufacturing concern, was attended by ten men who had but eight legs between them. The four pallbearers had a leg each. Two men attended who had no legs except of the artificial kind. Four others had four legs. Seven were employed in the factory. Four men had but one arm each and one woman had an artificial leg.

Calls Fourth Wife Cruel.

ROME.—His fourth wife's cruelty to the children of his three previous wives is one of the charges J. H. Chesser makes in seeking legal separation. Other accusations are that she called him vile names and struck him.

Make State and County tax returns now. Office corner Pryor and Hunter Streets. T. M. Armistead, Tax Receiver.

Church Holds 'Cradle Rocking'

Pioneer and Baby Chief Figures

Buckhead Sees Unique Service



Mrs. Dorothy Strickland rocking baby in cradle at unique Buckhead Church celebration. Below, little Miss Shirley Hollum, who will command Sunday school campaign.

Eighty-Year-Old Woman Honored on Birthday Anniversary With Special Exercises.

Members of the Buckhead Baptist Church celebrated children's day Sunday, and in so doing backslided more than half a century.

The youngest member of the Sunday school was rocked to sleep in what is said to be the oldest cradle in Georgia—a box-shaped affair, 86 years old. Crooning sweet lullabies of olden times at the cradle's side was Mrs. Dorothy Strickland, a pioneer member of the congregation, who combined with the youngsters' celebration that of her eightieth birthday.

The little bed was the one in which the pastor of the church, the Rev. Edward H. Peacock, had been put to sleep in his babyhood. Reminiscences told by those at the gathering brought forth many a tear to be dashed aside by the happy laughter of the children at play outside.

"It is the call of the present to let the past dead bury its dead," declared Dr. Peacock at the happy outbursts, as the grown folks went out to join the play.

The morning program follows:

Graduation of children in the primary department, under direction of Mrs. W. B. Wood; "A Woman's Fidelity," a recitation by Miss Eva Ray, and an address by A. M. Smith, superintendent of the Tabernacle Sunday school.

An active membership campaign was outlined for the Sunday school. Little Miss Shirley Hollum, an energetic worker of the "Cubs," the juvenile department of the Christian Union Bible school, was made commander of the campaign.

There was a song service by the Buckhead Chorus and a covenant service, led by the Rev. Mr. Peacock, at 8 o'clock in the evening, when the first baptizing in the new church was conducted.

1911 Polo Champions To Oppose English

NEW YORK, June 9.—The original American polo team went into final practice to-day in preparation for its game to-morrow with the English challengers.

The team that will meet the British team will be composed of Harry Payne Whitney (captain), Lawrence Waterbury, James M. Waterbury and Devereux Milburn. This team won the cup in 1909 and successfully defended it in 1911.

The serious accident to Foxhall Keene, captain of the American team selected last week, caused the executive committee of the American Polo Association to replace the newly selected team with the old combination.

Cost Her $500 to Be Wife One Day

MILWAUKEE, June 9.—"Oh, no, I don't regret it much. It was worth $500 to be a wife even if it did not last long. I'm no spring chicken any more, and I did want to become some man's wife."

That is the philosophic manner in which Mrs. Violet Adamson, 30, formerly a school teacher at Stonefort, Ill., talked of the disappearance of her husband of a day with $500 which, she says, he persuaded her to let him "take to put in a bank" here.

2 Drowned at Thomasville.

THOMASVILLE.—The bodies of William Surratt and Edward McGinnes, drowned here yesterday in the Ochlocknee River, have not been found. Young Surratt lived with his family some miles from town. McGinnes was in the insurance business, moving here from Alpharetta last year.

SOUTHERN 'ANTI' PENS BEST 'NO VOTE' ESSAY

North Carolina Woman Wins One of Two Prizes in National Contest.

WASHINGTON, June 9.—That Miss Julia D. Henry, of Cleveland, and Mrs. Metta Folger Townsend, of Greensboro, N. C., know better reasons why the ballot should not be given to women than any other women in the United States, is the announced result of the nation-wide essay competition on this subject which was conducted by the National Association Opposed to Woman Suffrage and which ended June 1. Their knowledge brings each of them a prize of $100. More than 1,000 essays were submitted.

Mrs. Townsend wrote:

"I fear that the best element of our homekeepers and mothers would be slower to use the ballot than would the riff-raff of society. I fear especially the vote of the red-light district. * * * New Zealand and Colorado defeated prohibition; West Virginia carried it by an enormous majority. * * * I oppose a movement which weakens the modesty of women."

Miss Henry wrote:

"I am managing a successful business which employs 20 men, and have actively assisted in the election or defeat of various political candidates, and from my experience I am opposed to woman suffrage.

"It is a biological necessity to conserve woman's strength for her great function of motherhood. To do a man's work woman must conserve her vital strength. Such a woman approaches motherhood a bankrupt. * * * Because woman is doing his work, man is less able to provide a home."

Sunday Schools to Give Big Picnic for Membership Victors

Grant Park will be the scene of the most novel picnic in the history of Atlanta next Tuesday afternoon when members of the First Christian and the Second Baptist Sunday schools gather. The picnic will be a joint affair.

The picnic will be started at 2:30 with a ball game between picked nines of the two Sunday schools. Following the game a variety of stunts and games will be held, while at 6 o'clock the big dinner will be given. To make the dinner as complete as possible, a call has been issued requesting every family to come provided with lunch. After the dinner moving pictures will be shown on a big screen which will be centrally located in the park.

The picnic is the result of a membership contest between the two Sunday schools, in which the First Christian workers were victors with something like 4,000, which is said to be a world's record. In true Sunday school fashion, the First Christian workers requested that they be permitted to share the expense of the picnic.

STEAMER AFIRE OFF CHARLESTON

Wireless Call Brings Aid to Cuban Vessel, and United States Gunboat Stands By.

NEW YORK, June 9.—The Cuban steamship Olinda, with her cargo afire, is 300 miles off the Carolina coast. The United States gunboat Nashville summoned by wireless, reached the burning vessel shortly after daylight and is standing by.

The revenue cutter Seminole, at Wilmington, N. C., has been ordered to the Olinda. At the revenue cutter headquarters it is said that the Olinda can not reach Charleston is less than 24 hours. The fire is in the Olinda's forward hold.

The Olinda's passenger list was as follows: Guy Cheney, of Boston; R. Hayward and A. Kelly, of Brooklyn, and S. A. Salagar, I. Betancourt and G. Manzano, of Havana, Cuba.

Church Is Held In Roundhouse

The Rev. T. H. Harrison, pastor of the Adams Presbyterian Church, Nashville, and formerly a locomotive engineer, held a unique service Sunday night at the Western and Atlantic round house. A large audience of railroad men greeted Mr. Harrison, who spoke on "The Third Scene in the Garden of Gethsemane."

DRUGGISTS ENDORSE DODSON'S LIVER TONE

It Is a Guaranteed Harmless Vegetable Remedy That Regulates the Liver Without Stopping Your Work or Play.

A dose of calomel may knock you completely out for a day—sometimes two or three days. Dodson's Liver Tone relieves attacks of constipation, biliousness and lazy liver headaches, and you stay on your feet.

All druggists sell Dodson's Liver Tone and guarantee it to give perfect satisfaction. If you buy a bottle of Dodson's Liver Tone and do not find it the safest, most pleasant and successful liver remedy you ever took, this store will give you back the 50 cents you paid for it without a question.

This guarantee that a trustworthy druggist is glad to give on Dodson's Liver Tone is as safe and reliable as the medicine, and that is saying a lot.

WILSON TO MAKE NO ANSWER TO LOBBY CHARGE

President Tells "Newspaper Cabinet" That Townsend's Accusation Is Not Formal.

WASHINGTON, June 9.—The lobby investigation, according to President Wilson, is "clearing up a most disagreeable situation and will result in the cleansing of politics from an unfortunate phase which has existed for many years."

In his semi-weekly conference with the "newspaper cabinet" to-day the President showed he was most optimistic concerning the outcome of the inquiry.

The Chief Executive declined to discuss the charge of Senator Townsend, of Michigan, that he has been lobbying for the purpose of the Underwood tariff bill, because, he said, the Senator's charges have not yet been formulated in a manner sufficient to warrant an official denial, either from the President as regards the bill itself or from the White House with respect to the use of the "big stick of patronage."

When asked if he will testify before the lobby committee, either in his official capacity or as a private citizen, the President side-stepped by saying:

"I have not yet been invited and therefore can not say what I will do."

Senator Sutherland, Republican, of Utah, testifying in the lobby quiz today, confessed to owning 2,600 shares of mining stock he valued at about 5 cents a share and 2,050 shares of stock in the Amalgamated Sugar Company, worth $10 a share. His interest in mines and sugar would in no way influence his vote, he said.

Senator Reed, of the investigating committee, declared a lobby exists, and in proof of his assertion called the attention of the committee to the number of legislative agents at the Capitol when Congress reconvened. The Senator said he talked with many of these lobbyists. He said a message to him read as follows:

"Please vote against free sugar and save the mule industry of St. Louis."

The Senator said he learned the muleteers of St. Louis sold their stock to the sugar planters and he inferred that the sugar men had threatened the market.

"I think that class of men should be prohibited from lobbying in the Capitol of the nation and in the Capitols of various States," Reed said.

Had a Run of Luck on Reaching France

Special Cable to The Atlanta Georgian.

PARIS, June 9.—Tax Receiver Reisser of French Guiana came all the way to France to ask for a Government job.

On landing he learned that he had just won half a million francs in the Panama lottery.

The next day he found that he had won two hundred thousand francs in the Credit Foncier lottery.

On the following day was published notice of his apointment to the Government job at home.

THOMAS NELSON PAGE, the famous author, who will be named Ambassador to Italy by President Wilson.



Confederates Honor Dead Union Colonel

INDIANAPOLIS, June 9.—For the first time the Stars and Bars of the Confederacy decorated the Capitol of Indiana to-day when a bronze bust of Colonel Richard Dale Owen, commandant at Camp Morton, near Indianapolis, in 1862, given to the State by Confederate soldiers who were Colonel Owen's prisoners, was unveiled.

Although the feelings of war days have been mellowed by time, it is probably the first time Confederate soldiers have so honored a Union soldier.

Map of Gettysburg To Be Sold by U. S.

WASHINGTON, June 9.—In recognition of the coming celebration on the battlefield of Gettysburg the United States Geological Survey announced to-day that it had produced a map of the battlefield which it was prepared to sell to the public at half price.

The map shows the territory, about 925 square miles, over which the Federal and Confederate legions fought. Routes taken by Generals Lee, Hooker, Meade, Pickett and other leaders are plainly shown.

NOTED AUTHORS GIVEN POSTS AS U. S. ENVOYS

Thomas Nelson Page, Henry VanDyke and Meredith Nicholson on President's List.

WASHINGTON, June 9.—President Wilson to-day decided on the following diplomatic appointments:

Thomas Nelson Page, of Virginia, to Italy; Henry VanDyke, of New Jersey, to the Netherlands; John E. Lamb, of Terre Haute, Ind., Ambassador to Mexico, and Meredith Nicholson, of Indianapolis, Minister to one of the smaller European states, probably Belgium.

All these nominations, except that of Mr. Lamb, probably will go to the Senate within the week.

The Mexican appointment will be held up until next fall because the United States does not consider it politic to appoint an Ambassador to Mexico until after the election in that country next October.

The State Department does not wish to recognize the Huerta government, and it is feared that the appointment of an Ambassador at this time will be construed by the Mexicans as a recognition of the present administration.

Court 'Hears' Deaf Mute Marital Row

MACON, GA., June 9.—Friends of A. H. Weininger, a deaf-mute, were forced to "argue" with him all last night before he would believe in the innocence of his wife, whom he accused of having had another deaf-mute in their home.

She was slow in responding to his knocks when he returned home this morning at 1 o'clock, and Weininger called the police, despite her denials of wrong-doing. The Recorder dismissed the charge of "disorderly conduct."

Uses Child's Body As Shield, Escapes

CLEVELAND, OHIO, June 9.—Holding up the almost lifeless body of 3-year-old Helen Leperoski as a shield, an unidentified man who had attacked her escaped from the child's father who attempted to shoot him. Posses now are searching for the assailant.

The child was dragged from her bed through a window by the man and her mother was awakened by her screams in time to witness the attack, but too late to do anything but give the alarm.

White City Park Now Open

Established 1865— **EISEMAN BROS., Inc.** —*Incorporated 1912*

Compelling Styles For Young Men!

MEN'S WEAR STYLES are gauged from the angle of what will appeal to YOUNG MEN. That standard governs absolutely. Older men find that equally stylish, though modified versions of young men's attire, are excellently well adapted to their mature tastes; and through this evolution "READY-TO-WEAR" to-day is at its best. Our intensely representative lines of MEN'S and YOUNG MEN'S clothing leaves no wanted feature in variety and correctness of styles, sumptuous display of fashionable fabrics and exquisite niceties in tailoring. For the heated terms we have the most extensive variety of COOL CLOTHES possible to get together. Weaves of unconscious weight to mitigate the heat and insure your comfort.



$15---to---$45

Stylish Straws!

The best makes in the popular braids from domestic and foreign makers. Bangkoks—French Palms—Brazilian Panamas—Splits and Sennits in Yacht shapes, and all the new conceits you've been looking for.

$1.50 and Up

TRUNK AND BAG DEPARTMENT
Third Floor



"HESS" Shoes for Men Are Best

They embody the last letter in style, they have a half century reputation behind them for service, their fitting qualities are gauged on the 100 point system, and embrace a variety of lasts and leathers that will please you fine.

$5——$6——$7

EISEMAN BROS., Inc.

11-13-15-17 WHITEHALL

TAX REFORM BIG PROBLEM FOR LEGISLATURE

Governor's Determined Attitude Makes Certain Vigorous Efforts This Session.

By JAMES B. NEVIN.

The impression seems to have become very well fixed in the minds of members of the incoming Legislature that the question of tax reform in Georgia is to be the paramount business of the summer session.

Both the retiring Governor and the incoming Governor will urge this matter on the General Assembly's attention and recommend it to that honorable body's most distinguished consideration; and already there are a number of tax reform programs framed up for promulgation immediately upon the Legislature's getting together.

Not in many years has the prospect for tax reform seemed so genuinely bright.

With the new Governor determined upon it, and with his attitude so clearly understood that there can be no mistake about it, the boards of trustees of the various State institutions have taken counsel with themselves and have practically determined not to ask for heavy advances in appropriations until the State Treasury is altogether able to stand the strain.

It is understood that the State, under its present system of taxation and constitutional limitations upon the taxing power of the Legislature, has reached the very limit of expenditure. Moreover, it is definitely understood that the new Governor will promptly veto anything savoring of extravagance in appropriation bills, if he has to veto the entire general appropriation bill in seeking to carry his point.

The Legislature will meet, therefore, with full knowledge of the fact that Georgia can not wabble along farther under its present antiquated and utterly inadequate taxation laws. Not only will a board of tax equalizers most likely be created by the next Legislature, but various reforms in the matter of taxation will be enacted in many other directions.

Of course, the work of reforming the tax laws will be long drawn out, for it will be carefully considered, step by step, as the impression is that it should be, and therefore it is probable that the bulk of legislative endeavor during the summer session will be devoted to that one question alone.

"I do not know whether Governor Brown will be a candidate for United States Senator, when the time comes," said a well-known South Georgia politician to-day, "but the idea throughout my part of the State undoubtedly is that he will be in the race.

"While I find nobody who says the Governor has authorized him to speak, at the same time I do find many warm supporters of the Governor in the past talking him for the Senate to-day.

"I find, for I travel much through the country, that the country folks are expecting 'Little Joe' to get into the race. He is popular with the rural citizenship of the State, and always has been—as a matter of fact, I think he is stronger there to-day than ever before—and they will stick to him, if he runs.

"I can not say any more than other men what would be the outcome of a contest between Governor Brown and Senator Smith, but I think I may say, with confidence, that such a race would be a hummer, and it would be anybody's race until the last vote was counted, moreover."

Judge John Allen, who is a candidate for the presidency of the Senate, passed through Atlanta to-day.

"I feel utterly confident of election," said the judge. "I have more than sufficient votes pledged to name me President. I think it is all over but the shouting. The Senate will lose little time geting down to business."

Dr. E. W. Watkins, of Gilmer County, several times a member of the Legislature, and well known throughout Northeast Georgia, will be a candidate for Congress in the Ninth against Representative Thomas M. Bell.

As it is very well known that former Speaker John N. Holder will be a candidate again, it looks as if the Ninth is to witness another three-cornered contest.

It was a three-cornered fight last time that made Bell's pathway back to Washington comparatively easy, and if the program is repeated this time, Bell probably will file no objection. He is a popular man, and may be depended upon to hold his own, even in a race against only one opponent.

With two pitted against him, however, he likely will be a hard man to overcome.

Had Serious Lung Trouble--Now Well

It is surprising that there exists much skepticism as to the possibility of a person recovering from severe Lung Trouble when there are so many reports of complete recoveries brought about through the use of Eckman's Alterative. This is a remedy for the throat and lungs, which should be investigated by every sufferer. Read of this case:

1619 Susquehanna Ave., Phila., Pa.

"My Dear Sir: For two years I was afflicted with hemorrhages of the lungs, and in February of 1902 I was taken with a severe attack of pneumonia. When I recovered sufficiently to walk about the house I was left with a frightful hacking cough, which no medicine I had taken could alleviate. It was at this time, March, 1902, that I started taking Eckman's Alterative. In a short time my cough was gone and I was pronounced well. Since that time I have had two slight attacks of pneumonia, and I have resorted to no other medicine to effect a recovery. I can not speak too highly for the good it has done me."

(Signed) HOWARD L. KLOTZ.

(Above abbreviated; done on request.)

Eckman's Alterative has been proven by many years' test to be most effective in cases of severe Throat and Lung affections, Bronchitis, Bronchial Asthma, Stubborn Colds and in upbuilding the system. Does not contain narcotics, poisons, or habit-forming drugs. For sale by all of Jacobs' Drug Stores and other leading druggists. Write the Eckman Laboratory, Philadelphia, Pa., for booklet telling of recoveries and additional evidence.

The Hill Climber

By Quill

☞ Read Upward



MANY ATLANTANS ATTEND STATE UNIVERSITY

Eighty-two Local Boys Lead in Scholastic Life at Athens Institution.

Atlanta is well represented at the University of Georgia this year. Ten per cent of the total enrollment comes from Atlanta. Leading officers of the debaters' societies, class organizations and fraternal and social circles come from Atlanta. Even in the graduating class, composed of men from all over America, Atlanta holds predominance, having seventeen sons among the list of graduates.

All told, Atlanta sent 82 students to the University of Georgia during the scholastic year which ends next week. Seventeen are seniors and 55 are undergraduates. Besides monopolizing the offices, many of them have made the baseball, football and other athletic teams, and all of them are rated high in class work.

Atlanta Men to Graduate.

Following is a list of Atlanta men who graduate this year:

William Ed Campbell, Jr., science; Frank Carter, science; Charles Edward Caverly, Jr., arts; Hughbert W. Conklin, science; Zachary Stuart Cowan, science; David White Johnson, Jr., arts; Louis Koplin, arts; Julian G. Liddell, agriculture; Edward G. Morganstern, arts; Edward Forrest McCarty, science; George H. Noble, Jr., science; Julian Lowe Robinson, arts; Joseph Yampolsky, arts; Mark Waverly Cauble, law; Samuel Kenney Dick, law; Donald T. McKinnon, law; Robert Shelton Raiford, law.

Commencement invitations, just mailed out, give the following list of graduates for the class of 1913:

Post Graduates: Master of Arts—Miss Mary D. Lyndon, Athens; J. L. Newborn, Broxton; C. H. Newsome, Eatonton; C. H. Stone, Athens.

Master of Science—R. W. Allen, Thomaston; B. R. Childs, Athens; B. H. Huntleuitt, Brazil, South America; C. M. Keiger, Athens; E. T. Miller, Columbus.

Bachelor of Arts—B. M. Bivins, Grovania; Charles J. Bloch, Macon; W. H. Boswell, Penfield; Brantley Callaway, Augusta; Charles E. Caverly, Jr., Atlanta; Forrest Cumming, Griffin; Edgar B. Dunlap, Gainesville; R. H. Freeman, Newnan; Howard B. Harmon, Gainesville; E. L. Jackson, Athens; James G. Johnson, Garfield; M. K. Johnson, Garfield; David W. Johnson, Jr., Atlanta; Louis Koplin, Atlanta; Thomas J. Lance, Choestoe; T. S. Moise, Jr., Savannah; Edward Morganstern, Atlanta; H. R. McLarty, Douglasville; Joseph Lamar Parrish, Athens; J. L. Robinson, Atlanta; B. I. Segall, Collins; William H. Smith, Gainesville; R. T. Stevens, Elberton; S. H. Wiley, Sparta; George L. Williams, Lawrenceville; Joseph Yampolsky, Atlanta.

Bachelor of Science.

Bachelor of Science—A. F. Autrey, La-Grange; S. T. Brewton, Claxton; W. E. Campbell, Atlanta; Frank Carter, Atlanta; E. P. Clark, Hephzibah; Hugh Conklin, Atlanta; Z. S. Cowan, Atlanta; H. A. Crane, Savannah; W. B. Ingram, Reynolds; J. W. Lindsey, Savannah; E. P. McCarty, Atlanta; C. C. McCrary, Royston; George H. Noble, Atlanta; Grady Padgett, Reidsville; D. R. Peacock, Eastman; G. A. Sancken, Augusta; Gus York, Quartz.

Bachelor of Science in Civil Engineering—M. W. Fitzpatrick, Jeffersonville; R. T. Goodwin, Jr., Athens; W. B. Hill, Athens; T. F. Jones, Mansfield; H. G. Kelley, Monticello; Florentino Pino, Estaton Pino, Havana, Cuba; E. I. Ransom, Augusta; Rhodes Slade, Columbus.

Bachelor of Science in Agriculture—R. L. Ballard, Forest Park; W. T. Bennett, Maxeys; W. T. Boyet, Morris Station; F. D. Garrison, Cornelia; R. P. Howard, Barnesville; Julian Liddell, Atlanta; H. H. Rothe, Athens; L. S. Watson, Loganville; J. B. Williams, Fort Valley; Wilber Wilson, Toledo, Ohio; J. G. Woodruff, Dacula; Lloyd Worrell, Barberton, Transvaal, Africa; John Lew Young, Canton, China.

Bachelor of Law.

Bachelor of Law—M. H. Allen, Milledgeville; D. C. Belser, Montgomery, Ala.; A. O. Bray, Norwood; P. F. Brock, Commerce; M. W. Cauble, Atlanta; C. M. Cheney, Valdosta; L. H. Covington, Cartersville; W. A. Cunningham, Athens; M. T. Deen, Waycross; S. K. Dick, Atlanta; R. D. Duke, Newnan; F. A. Gillen, Maxeys; C. W. Gunnels, Brookwood; Hiles Hamilton, Rome; H. C. Hutchens, Rome; M. H. Lanier, Metter; J. M. Lynch, Florence, S. C.; D. T. McKinnon, Atlanta; W. W. Mann, Milner; L. A. Mills, Savannah; John Morris, Hartwell; C. H. Newsome, Eatonton; R. M. Nicholson, Watkinsville; R. S. Raiford, Atlanta; H. L. Rogers, Reidsville; D. A. Russell, Carrollton; F. M. Scarlet, Brunswick; H. T. Singleton, Edison; Parke Skelton, Hartwell; Eugene Spradlin, Newnan; W. M. Thomas, Athens; O. J. Tolnas, Brunswick; Roy Wallace, Rutledge; H. G. Wood, Jasper.

Pharmacy Graduates—R. E. Butterly, Wrightsville; A. L. Norman, Norman Park; W. A. Orr, Washington; H. G. Parrish, Brooklet; M. Rivera, Pila, Philippine Islands.

CAN'T HELP BUT ADMIRE BABIES

Every Woman Casts Loving Glance at The Nestling Cuddled in Its Bonnet.

A woman's heart naturally responds to the charm and sweetness of a pretty child, and more to-day than ever before since the advent of Mother's Friend.



This is a most wonderful external help to the muscles and tendons. It penetrates the tissues, makes them pliant to readily yield to nature's demand for expansion, so there is no longer a period of pain, discomfort, strain, nausea or other symptoms so often distressing during the anxious weeks of expectancy.

Mother's Friend prepares the system for the coming event, and its use brings comfort, rest and repose during the term. This has a most marked influence upon the baby, since it thus inherits a splendid growing system of nerves and digestive function.

And particularly to young mothers is this famous liniment of inestimable value. It enables her to preserve her health and strength, and she remains a pretty mother by having avoided all the suffering and danger that would otherwise accompany with an occasion. Mother's Friend thoroughly lubricates every nerve, tendon and muscle involved and is a sure preventive for caking of the breasts.

You will find this splendid remedy on sale at all drug stores at $1.00 a bottle, and is highly recommended for the purpose.

Write Bradfield Regulator Co., 124 Lamar Bldg., Atlanta, Ga., and they will mail you, sealed, a very instructive book for expectant mothers.

$10 PUTS MY PLAYER-PIANO IN YOUR HOME WITH---

12 ROLLS OF MUSIC, TWO-YEAR CONSERVATORY COURSE, LIFE INSURANCE FEATURE, SELECTED BENCH AND MUSIC LIBRARY OF 5,000 ROLLS

FREE

All This in Addition to No Interest ---Saving of $161.50---Ten Year Guarantee---One Year's Trial---25c Rebate on Weekly Payments Made Before Due---All These Remarkable Features Comprise My Great Club Offer of :: :: :: :: :: :: :: :: ::

$650 Player-Piano For $488.50

$10.00 Down, $2.50 Per Week

LOOK THEM OVER --- HEAR THEM PLAY

Our Club Piano

Regular Price . . $375.00

Club Price $267.50

Terms: **$5** Cash, **$1.25** Per Week

CONDITIONS: No interest, one year's trial and exchange privilege, 15c rebate on payments made before due, free life insurance feature, ten-year guarantee.

All of which accompany in writing the sale of every Club Piano.

I have several demonstrators at work playing and singing. They will show you how to play as well as an expert pianist.

For Out-of-Town Customers

Fill Out Coupon and Mail

WEATHERHOLT PIANO CO.,
Atlanta, Ga.

Gentlemen: Inclosed please find $10.00 membership fee (first cash payment), for which ship to my address your Club Player-Piano at once, including bench, scarf, 12 rolls of music and free delivery, with the understanding I can pay balance in $10.00 monthly payments.

Name .....

Address .....

WEATHERHOLT PIANO COMPANY

"The South's Foremost Piano House"

Southern Distributors Henry F. Miller and Steger Pianos

72 N. Broad Street (Weatherholt Building) **ATLANTA, GA.**

FORTUNE'S TIDE SWINGING TO SOUTHLAND

Financial Experts See All Past Eras of Prosperity Eclipsed by Coming Wave.

Atlanta and the South are being swept onward toward one of the highest tides of prosperity ever known in Dixie, according to representatives of the Bradstreet Company in the South, who opened their annual convention here Monday morning.

Officers of the company's branches in thirteen Southern cities, covering practically the entire South, were present. From each came glowing prophecies of a spectacular rise from the past depression of finances and general slump of operations.

J. E. C. Pedder, division superintendent of Bradstreet's, with offices in the Empire building, where the meeting was held, declared that Atlanta and surrounding districts were in the process of a wonderful advancement.

Mr. Pedder dwelt somewhat on the depression of industrial conditions and finances in this city the past two years, but said the crucial point had been passed and a general rise to normal and above was on.

Optimism of Future.

"I do not see any cloud on the financial horizon of Atlanta, or, in fact, the South in general, to cause any alarm," declared Superintendent Pedder. "I am looking forward with confidence to a fine business this fall.

"Our grain crops this spring were good and I believe we shall have good prospects for an average crop this fall by July 15. Therefore, money will become considerably easier and we will have passed our most crucial period.

"For the past two years the Southeastern States have had a particularly hard time—in fact, one of the most critical periods in their history. The short crops and low prices of our staple commodities have affected all lines of business, with the consequence that there have been numerous failures and a general tightening up of money, causing slow collections and very conservative buying. In the early spring of the present year conditions did not look favorable for an average crop, but vast changes have been wrought in the past three weeks. The States have had good rains, seed has germinated well, and the land on account of the dryness having been well cultivated, has afforded abundant riches for crops.

"The South has gone right ahead by leaps and bounds. There will be more development in all lines, more building, more activities amongst the railroads, etc.

"As for Atlanta, the city has broken all records along all lines of industrial development, and will continue in its forward march. It will surpass the highest mark of prosperity it has ever attained."

The convention will be in session two days. Those present include George A. Follin, of the Jacksonville, Fla., office; George M. Williams, Birmingham; B. F. Showalter, Jr., Savannah; John A. Singleton, Greenville, S. C.; George A. Bailey, Mobile; William W. Barns, Augusta; R. F. Eppeison, Birmingham; Linton S. Lewis, Macon; F. W. Renneker, Charleston, S. C.; Warren L. Lehman, Tampa; John L. Wray, Chattanooga, and Lee A. Roper, Albany.

Southern Cities Growing.

Following are excerpts from the reports which they have brought from their districts:

JACKSONVILLE: In its municipal operations and finances Jacksonville displays a progressiveness. The total bank clearings for the year 1912 were $168,-42,388, a gain of $22,000,000 a year since 1910. Industrially Jacksonville has made rapid and permanent advancement during the past decade.

Jacksonville herself has undertaken the construction of city docks at a cost of $1,500,000, which has been will accommodate the Panama Canal trade, which she is making a strenuous fight for."

MONTGOMERY: "General business in Montgomery good. In all lines manufacturing interest is working full force, and while the growth of the city is slow, we having had no boom, the increase in population is steady."

SAVANNAH: "Prospects for the future are good, and while the usual midsummer quiet is noted in all lines, both wholesale and retail dealers are optimistic."

GREENVILLE: "Greenville is the place of residence of 41 cotton mills and through them controls textile plants employing an aggregate capital of $27,000,000, operating 1,700,000 spindles. It has an approximate annual payroll of $5,000,000. The grain crop now being harvested is the largest this section has had for years. In business circles a feeling of cheerfulness prevails, predicated on crop promises."

MOBILE: "Mobile is coming to the front as a manufacturing and export city. Situated as she is, her export business is gaining in volume each year. Realty values have increased in Mobile County around 25 per cent in the past year."

AUGUSTA: "Commercially the future growth of Augusta is assured. Completion of the 40,000-horsepower electric plant and vast other building projects, as well as plans for future operations, have never before equaled the present. Local small grain crops are reported larger than in years. Ideal weather conditions have enabled the working of crops. Cotton, while somewhat later than usual, is assured of a successful output. Corn this year will far exceed last year. Wholesale dealers in all lines report business satisfactory. Retail dealers declare good sales and that the year 1913 will be a banner one for this section."

MACON: "Macon is growing very rapidly. The recent completion of three large hotels gives Macon ample accommodations for any sort of crowd. General rains have brought crops to a normal condition. In different parts of my territory, farmers are heard expressing their great satisfaction at the astonishing improvement within the last ten days. There is already a feeling of optimism in trade, and merchants confidently look forward to a prosperous fall.

"About a 40 per cent peach crop will mature in thirty days. Peaches, it is believed, will net the growers more money than the large crop of last year. It is believed that at least $2,000,000 will be brought to Georgia for peaches alone."

CHARLESTON: "Building is active and considerable development is going on in North Charleston. Summer resorts are anticipating a heavy travel and have made considerable preparation. The acreage planted in cotton is as large as ever, though more expensive fertilizers have been used. Rain the past week has been of considerable benefit and cotton is showing big improvement."

TAMPA: "The jobebrs of Tampa and South Florida report a good business. The citrus growers have just closed one of their most successful seasons. Cigar manufacturers have shipped several million cigars in excess of last year. Many improvements are being made in the way of paving and building and the new estuary and deepening of the Hillsborough River and bay will be a big factor in deevlopment of the Panama Canal business."

CHATTANOOGA: "Bank clearings have steadily increased and while there has been some check in the tendency to overtrading in real estate, it is still active and steadily advancing. Development on a large scale of the city's vast resources is of paramount issue at this time by home as well as outside capital and conditions are favorable as a whole."

ALBANY: "With the prospect for good crops in the fall, conditions never seemed more roseate for Albany."

LITTLE STORIES of the TOWN

And the Little Chap Was Stung Hard

The two men who occupied the seat directly in front of the little man in the passenger coach were chuckling over a mysterious pamphlet. They would read a few paragraphs and say: "Gee, ain't this hot stuff!" Then they would turn a page and laugh.

"This is the spiciest stuff I ever read," said one of the readers.

The little man's curiosity got the best of him and he quietly stood up so he could get a glimpse of the spicy reading matter. He took a look and sat down and kicked himself. The legend on the pamphlet read:

"Normal Composition of Various Red Peppers. Department of Agriculture, Washington, D. C."

She Wanted Waiter To Hear the Details.

The man and the woman went to a restaurant after the show, the other night. The man was feeling important and the woman was feeling hungry.

"What'll you have, dear?" asked the man, when they were seated.

"What may I have, dearie?" countered the woman, removing her gloves.

"You may have anything on the menu, darling. Shall I read it to you?"

"No, pet. Read it to the waiter."

Genuine Wit From the Bench.

A well known Atlanta lawyer, tells how on two occasions he was guyed by judges. Once a judge, after listening patiently to the attorney's argument in a suit for the appointment of a receiver, observed:

"Mr. ———— your first point is absolutely untenable, and the others do not deserve an adjective as long."

On the second occasion, the lawyer was told:

"Your argument is as full of point as a newspaper of pins, but all of them put together would not strike me as strongly as a pin point."

Balkans Stirred As Envoys Meet

Special Cable to The Atlanta Georgian.

LONDON, June 9.—Greece and Servia are trying to drag Roumania and Turkey into the new Balkan imbroglio, according to a Sofia telegram received here this afternoon.

This message stated that the premiers of Greece and Servia had made representations to the Roumanian and Turkish Governments to the effect that they would secure rich territorial rewards if they would enter a conflict against Bulgaria.

About the time this message was received the peace envoys were again assembling at St. James Palace. The delegates have failed to reach common ground on a number of important issues. The Servian and Greek delegates are protesting against the large amount of territory Bulgaria is getting.

NEW PENAL LAWS NEEDED, SAYS PATTERSON

Member of Prison Commission Favors Investigation and Revision of System.

Indication that the proposal to appoint a legislative commission to make a thorough investigation of the penal system of Georgia will have the indorsement and approval of the Prison Commission itself is apparent from an interview from Judge T. E. Patterson, of Griffin, a well-known member of the Prison Board.

It is not designed that this commission shall investigate any particular camp or camps, nor officials and employees, but the system itself and criminal court procedure. The purpose is to go into the principles controlling the system, find out where they are at fault and propose remedies.

"There is no question in my mind but that such a commission should be appointed, and, if appointed, I think there are possibilities in it for great good," said Judge Patterson.

System Far From Perfect.

"Of course, while we are seeking to conduct the penitentiary system in the best possible manner under present laws, we realize—at least I do—that the system is far from perfect. It has its good points, but it also has its defects, and I am confident that a properly constituted commission, given sufficient authority in the matter of securing evidence and information, could point out these defects and suggest the most efficient remedies, possibly in the shape of amendments to the present law or, where necessary, supplementary laws which would commend themselves to the Legislature and the public.

"So far as the commission is concerned, I feel sure it would be glad to see such an investigation of the system made, and I would take pleasure in lending such a commission all the assistance in my power.

"Along the same line I might say that the proposal to confer upon the judges of courts discretionary powers in the matter of suspending sentence meets my approval. There are undoubtedly many cases before the courts in which the interests of justice would be best conserved by this course, and in which first offenders might be saved from lives of crime."

To Study Other Systems.

It is expected that the resolution providing for the creation of the legislative commission to investigate Georgia's penitentiary system will be introduced early in the coming session, and it will have behind it the support and influence of a number of leading members.

It is contemplated that the commission shall have the right to summon witnesses and also that it shall make thorough investigation of the penal systems of other States, culling from them the best features to be embodied in its report to the Legislature with recommendations as to adoption.

The resolution will provide also for the reference direct to this committee of all measures presented for the consideration of the Legislature proposing prison and criminal court reforms.

Has to Pay $33 for Kissing Mule's Nose

FORT WORTH, June 9.—Because he kissed a mule, J. H. Kelley, a laborer, was fined $33. He was arrested yesterday by Patrolman Stanley, who said he found Kelley on the street fondly caressing a big mule and kissing it on the nose, though the animal refused to reciprocate.

Kelley said he was intoxicated and thought the animal was a young woman. He pleaded for leniency, promising that he would never kiss a mule again, but the Judge imposed the highest fine the law allowed him.

THE PLAYS THIS WEEK

Tabloid Musical Comedy at Bijou.

The big success that has been recorded in musical tabloid at the Bijou has encouraged the management in booking some splendid attractions to follow from week to week. The engagement of "Hiram at the Cabaret" for this week at the popular Marietta Street theater will bring another splendid show with several comedians and brimful of attractive chorus girls. The plot concerns a country boy who is at home when a show troupe suddenly drops in, and he later decides to go to New York to see the sights. He meets the company at a cabaret on a Gotham roof garden, and the many clever specialties and musical numbers that are introduced make the second act one of unusual interest.

Matinees daily at 3 o'clock, except Monday and Saturday, when two matinees are given at 2:30 and 4. Night shows 7:30 and 9.

Keith Vaudeville at Forsyth.

Vaudeville at the Forsyth this week promises to be more of an attractive entertainment than vaudeville usually is. The bill has been selected with unusual care. It is crowded with features that have every sort of entertaining and drawing ability.

The headline feature is Will Roehm's Athletic Girls, a combination of pretty girls who are interesting demonstrators of the art of boxing, wrestling, fencing and bag punching.

Signor Travato, the eccentric violinist, is another feature that will be of interest. In addition to being a marvel with the violin, he is a drawing card because of unusual eccentric methods.

Chick Sale, the character actor comedian; the Misses Maye and Addis, in songs and patter; Gordon Picens and company in a comedy sketch; John and Mae Burke, in comedy, and the Steiner Trio, in comedy horizontal bar exercises, are features of the week's bill.

The Sunday American goes everywhere all over the South. If you have anything to sell The Sunday American is "The Market Place of the South." The Sunday American is the best advertising medium.

Nearly everybody in Atlanta reads The Sunday American. YOUR advertisement in the next issue will sell goods. Try it!

NAVAL STORES MEN WIN OUT IN HIGH COURT

Jail Sentences and Fines Imposed on Officials Under Anti-Trust Law Reversed.

WASHINGTON, June 9.—The decision of the United States Circuit Court of Appeals for Florida, imposing a jail sentence upon two of the officials of the American Naval Stores Company and fines upon others under the criminal section of the Sherman anti-trust law, was reversed to-day by the Supreme Court of the United States.

The officials are: Spencer P. Shotter, of Savannah, chairman of the board of directors, who was fined $5,000 and sentenced to three months in jail, and J. F. Cooper Meyers, vice president, who was fined $2,500 and sentenced to three months in jail.

The Supreme Court held that the criminal section of the anti-trust law, upheld in earlier decisions, can be nullified in this case on the ground that it was not specific. The action of the lower court overruling the demurrers was upheld, but the decision in the case was reversed on the ground that the conspiracy had not been proved.

The case was the first to test before the Supreme Court the effectiveness of the criminal sections of the anti-trust law, jail sentences being imposed by the lower court in the case of two of the convicted officials.

The Government obtained the indictment of the officers of the American Naval Stores Company involved on two counts—conspiracy to restrain interstate trade and commerce, and conspiracy to monopolize interstate trade.

Pastor Says Wealth Kills One's Religion

CHICAGO, June 9.—Excessive wealth unfits a man for religion, and a man whose income is $1,000 a day has a vision so warped that he despises his fellow-men, according to the latest theory of the Rev. Martin J. Mangor, pastor of the McCabe Methodist Episcopal Church.

A week ago the Rev. Mr. Mangor said in his pulpit that a man who earned only $1 a day could not be religious.

OBITUARY.

Mrs. Nancy Carrie Crim, 52 years of age, died Monday morning at her home, 456 Washington Street. She is survived by two brothers, Dr. A. E. McGarity and Seaborn McGarity; two sisters, Mrs. Elizabeth Crumley, Mrs. Frank Morris and five children, Mrs. O. L. Stamps, of Rome; Mrs. Frank T. Hafley, of Beaumont, Texas, and Misses Florrie, Lula and Dollie Crim. Funeral arrangements have not been made. The Rev. T. W. Eakes and the Rev. C. V. Weathers will conduct the services.

Mrs. A. J. Pippen, wife of A. J. Pippen, a member of the Atlanta police force, died at her home, 16 Tifton Street, at 2 o'clock Monday morning. Mrs. Pippen was 47 years old. She is survived by her husband, two sons, P. L. and G. A. Pippen, and two daughters, Mrs. J. L. McIntyre and Miss Ruby Pippen. Funeral arrangements will be announced later.

Mrs. A. C. Ewbanks, 85 years old, died at the residence of her son, J. D. Ewbanks, 21 West End Avenue, Saturday night. Funeral services will be held from the residence at 4 o'clock Monday afternoon. Interment will be at Greenwood Cemetery.

Augusta Glenn, 3-month-old daughter of Mr. and Mrs. P. E. Glenn, of Decatur, died early Monday. Funeral services will be held at 6 o'clock on Monday evening from the Glenn residence, and interment will be in the Decatur Cemetery.

Mary Frances Apperson, the 2-year-old daughter of Mr. and Mrs. J. A. Apperson, 206 Hill Street, died early Monday morning. Funeral services will be from the residence at 10 a. m. Tuesday.

The infant son of Mr. and Mrs. T. J. Everett died Monday morning at the home, 101 Hurt Street. Interment will take place Monday afternoon in Westview.

Morgan Planned Papal Monopoly

Special Cable to The Atlanta Georgian.

BERLIN, June 9.—J. Pierpont Morgan was in Rome at the time of his death in answer to a request from Pope Pius that the American banker readjust and consolidate the gigantic financial interests of the Roman Church, according to a statement made to-day by a close friend of the Morgan family who is visiting here.

According to this friend, Mr. Morgan immediately realized the possibilities of such a project and felt highly complimented that he should be asked to plan the carrying out of this consolidation and, toward the last, looked to the completion of the task as a means of crowning his career as a world-wide financier.

It is believed that he would have followed the general scheme of consolidation as used in the Standard Oil or Steel Corporation as a model. The entire proposition probably will be dropped unless the younger Morgan undertakes to carry out the task assigned his father.

Tariff Bill to Senate July 1

WASHINGTON, June 9.—During this week the Underwood tariff bill, delayed in sub-committees, will be reported to the majority of the Senate Finance Committee.

The bill will remain in the hands of the committee at least a week. Thereafter it must be passed upon by the Democratic caucus.

It is improbable that the measure will reach the floor much before July 1, despite general insistence that the bill be completed and passed as soon as possible.

The sub-committee in charge of the cotton schedule has found serious errors in the figures on which the House based its rates and has had to readjust them in accordance with new and presumably dependable statistics.

President Wilson's demand for a free market basket has caused delay in disposing of the agricultural schedule. All will be made free, with the probable proviso that the United States shall levy duties against any countries which collect imposts on American exports.

U. S. To Be Asked To Find Graves

Special Cable to The Atlanta Georgian.

LONDON, June 9.—That the British Government has appealed or is about to appeal to the United States Government to instruct the American Secret Service to search for Dr. A. K. Graves, the former German confidential agent released from a Scottish prison under agreement to enter the British secret police, was a report current in official circles to-day.

Dr. Graves, who is believed to be in New York, is responsible for the revelation that the plans of two of the latest type of British battle cruisers—the Ajax and the Queen Mary—are in the possession of a rival nation, presumably Germany.

The chief cause of the belief that Graves is in New York was the cabled announcement from there to-day that an American newspaper printed an interview with him in which he told of conferences he had had with ex-British War Minister Haldane and the late Von Kiderlen-Waechter, German Foreign Minister.

Ice Cream Sodas Tempting to Paris

Special Cable to The Atlanta Georgian.

PARIS, June 9.—The popular swing that the American box fight, the American turkey trot, the American bunny hug and the American cocktail have enjoyed, and are now enjoying, has inspired the wholesale invasion of another American institution—the ice cream soda.

The promoter is James A. Bowden, of New York, who has installed a regular soda water fountain in a big shop on the grand boulevards, and Paris shows every indication of being inclined to make a rage of the sweet, foamy, syrupy beverage and pronounces as a joy forever the icy delectability of the nut sundae.

SANDERS GOES TO EUROPE.

CHATTANOOGA, June 9.—Former Senator Newell Sanders has gone to Europe for a month. John A. Patten will be in charge of the committee arranging for the G. A. R. encampment.

UNKISSED BRIDE SUES GAMBIER FOR GIFTS

Former Atlanta Girl, Now Selling Automobiles in West, Again in Limelight.

Mrs. Edith Russell Gambier, "the unkissed bride," has returned to the spotlight through the institution of another suit, according to New York newspapers, against her husband, Edward Victor Gambier, the New York banker, from whom she obtained a separation two years ago.

Her marriage as an Atlanta girl to the well-known New Yorker was a brilliant social event, and the subsequent separation provided a sensation in the society circles of the two cities. It was during the highly interesting hearing of her suit that the evidence won her the soubriquet of "the unkissed bride," by which title she was known to all her acquaintances.

This time she wants the wedding presents she says her husband has retained since the separation. They consist of silverware, cut glass and jewelry, and are of considerable value, she declares.

Mrs. Gambier has visited relatives several times in Atlanta since leaving her husband, but she is reported to be in the West now, where she has made a decided success in selling automobiles.

JURY PLAYS GRIM JOKE.—Instead of being at home to-day, Jacob Layman, of Gary, Ind., was on his way to prison to serve a term for "jack rolling." Jacob thought he was free when the verdict acquitting him was read in Lake County Superior Court, but the foreman of the jury corrected his mistake as Jacob started to shake hands with the jurors. The foreman had signed the wrong form of verdict.

$1,000,000 Hinges on Watermark on Paper

MEMPHIS, TENN., June 9.—To determine whether a New York company manufactured the paper on which Mrs. Carolina Cloth, of Memphis, wrote her will in 1892, leaving a million-dollar estate to James Garrett, of Clarendon, Ark., and Miles S. Buckingham, a Memphis banker, the Circuit Court ordered attorneys to take the instrument to New York so the watermark on the paper could be identified.

It has been contended by heirs that Mrs. Cloth's name was forged to the will, which is dated a decade ago. Officials allege the paper was not on the market at that time.

$100,000 FIRE IN RESORT.

NEW YORK, June 9.—Paradise Park, an amusement resort at Fort George, in upper New York City, was wiped out by fire to-day with the loss of $100,000.

Nearly everybody in Atlanta reads The Sunday American. YOUR advertisement in the next issue will sell goods. Try it!

Society Belle Fails As Hobo in Pants

CUMBERLAND, MD., June 9.—Mrs. Lulu B. Ingham, a beautiful young society woman of St. Louis, has lost her $5,000 bet that she would make a journey to New York in a freight train undetected. When the train on which she had traveled from St. Louis reached here she was found, dressed as a laborer, in a car laden with chickens, by a railroad policeman, who saw that she was a woman and put an end to her trip.

CASTORIA
For Infants and Children.
The Kind You Have Always Bought
Bears the Signature of Chas. H. Fletcher.

White City Park Now Open

STRONGEST STATE BANK IN THE SOUTH

4 Per Cent Compounded Semi-Annually

This is the combination the savings depositor seeks.

We offer it to you.

Come in and let us tell you of the advantages and facilities offered for the handling of your account by the

TRUST COMPANY OF GEORGIA

Capital and Surplus $1,800,000

Equitable Building - - - Pryor Street

Attend the Curtain Sale. Save 1-4 to 1-3.

M. RICH & BROS. CO.

The Linen Sale Ends To-morrow

Prices on all linens, table napery and art linens
Prices on all sheets, cases, spreads and bedding
Prices on all towels, bath mats and toweling
Prices on all longcloths, nainsooks and white goods

Go Up

Going Up!---prices on all the above goods. No, it is not an *increase* in the cost of living---merely *putting* prices back where they belong. Twice a year for our Semi-Annual Sale we *lower* the price bars; when the sale ends to-morrow we put them *up.* Moreover, prices won't be lowered *again* until the next sale in January. Buy *to-morrow,* therefore, or *Pay* 10 per cent, 20 per cent, 30 per cent, 40 per cent or even 50 per cent *more thereafter.*

The *facts* are before you. *Surely* you see the wisdom of laying in a six months' supply *to-morrow* at these *last-day* prices.

Linen Table Cloths

Odd lots, including round and regulation styles, in about any size or pattern you wish.
$2.90; values to $5.
$3.90; values to $7.50.
$4.90; values to $8.50.
$5.90; values to $11.

Table Linens by the Yard

Our direct importations of fine Scotch Irish, German and French linens. All widths and patterns.
Were $1.00, $1.25, $1.50, $2.00.
Now 89c, $1.00, $1.25, $1.50.

Pay Less for Napkins

Napkins of all kinds and styles and sizes. Best makes; our own importations. Last day prices run like this:
Were $1.75, $2.00, $2.50, $3.00, $5.00, $7.50 to $15.
Now $1.25, $1.50, $1.98, $2.50, $3.98, $5 to $10.

Fancy Linens

All our fancy lace and embroidered linens are a third to a half less than the regular prices.

Save on All Towels

Included are the huck towels, all linen towels, Turkish and bath towels. All kinds, styles and sizes. Reductions run about like this:
Were 35c, 65c, $1 to $1.50.
Now 25c, 49c, 69c to 98c.

Bed Spreads for Less

Many kinds here, plain and scalloped, Crochet, Marseilles and embroidered. Space here merely to hint at the comparative reductions.
Were $2.50, $4.50, $12.50, $25.00 to $75.
Now $1.89, $3.48, $9.90, $18.90 to $49.

See our 32-page catalog for further reductions on sheets, cases, linens, nainsooks, longcloths, towels, spreads, etc. Sale ends to-morrow.
(Main Floor, Left Aisle)

A Clearaway of 25c to 75c Jewelry at 19c

Doubtless the individual piece for which you would gladly pay 50c or more is here at 19c. But we can't bother with individual pieces; we only consider the lines as a whole. Now that they are broken we group them for quick clearance. Included are—

50c and 69c sterling silver belt pins, 19c.
50c sets, consisting of scarf pins, cuff links and tie clasps. Gold plated, with hand-engraved initials, some initials missing, 19c.
25c and 39c heavy gold plated cuff links for men, women and boys, 19c.

19c

50c and 75c heavily gold plated expansion wrist bracelets, 19c.
25c and 50c sterling silver shirt waist ring set with brilliants, 19c.
25c and 50c pearl belt pins, 19c.
39c and 50c Lavalliers, variously gold plated and of German silver, 19c.
50c gold plated platinum finished bracelets, 19c.
50c fancy rhinestone hat pins, 19c.

M. RICH & BROS. CO., 52-56 Whitehall St.

The Cheerful Life

It is the right of everyone to live and enjoy the cheerful life. We owe it to ourselves and those who live with us to live the cheerful life. We, cannot do so if ill health takes hold of us.

The wife, mother and daughter suffering from hot flashes, nervousness, headache, backache, dragging-down feeling, or any other weakness due to disorders or irregularities of the delicate female organs—is not only a burden to herself, but to her loved ones.

There is a remedy. Forty years experience has proven unmistakably that

DR. PIERCE'S
Favorite Prescription

will restore health to weakened womankind. For *40 years* it has survived prejudice, envy and malice. Sold by dealers in medicine in liquid or tablet form. Dr. Pierce's Favorite Prescription Tablets can be had of druggist or mailed on receipt of one-cent stamps—for $1.00 or 50c size. Address R. V. Pierce, M. D., Buffalo, N. Y.

Dr. Pierce's Pleasant Pellets regulate and invigorate stomach, liver and bowels. Sugar-coated, tiny granules.

ZU ZU

The freshest, spiciest ginger snap that ever popped out of an oven or satisfied a hunger.



NATIONAL BISCUIT COMPANY

5¢

The Social World

The marriage of Miss Henrietta Laura Boyd, of Savannah, to Dr. William Farquhar Shallenberger, of Atlanta, took place Saturday evening at 9 o'clock in the Independent Presbyterian Church in Savannah. The church was elaborately decorated with palms and ferns and the chancel was banked with palms and white roses. Preceding the wedding Professor Wiegand, organist, rendered a musical program, including selections from Lohengrin.

The groomsmen were Mr. Walter Read Boyd, Mr. John Thompson, of Pittsburg; Dr. Charles Richardson, of Macon; Mr. Hal F. Rentz, of Atlanta, and Mr. Paul Bartholemew, of Latrobe, Pa., and the bridesmaids, Miss Frances Shallenberger, of Latrobe; Miss Fanny Phillips and Miss Deborah Adams, of Savannah; and Miss Bonner Sims, of Covington. Mrs. E. S. Trosdal, the bride's sister, was matron of honor, and little Misses Beverley Trosdal and Elise Marie Lackey were flower girls.

The bride entered with her brother, Dr. Montague Boyd, and was met by Dr. Shallenberger with his best man, Mr. Ira Shallenberger, of Latrobe. The wedding ceremony was performed by the Rev. Rockwell S. Brank. The bride's gown was of satin and point lace, the court train of brocade crepe over which fell her tulle veil caught about her face with orange blossoms. She carried a bouquet of orchids and lilies of the valley.

The matron of honor was charmingly gowned in blue charmeuse with a tunic of lace. The corsage was of pink tulle, and her flowers were pink peonies tied with blue tulle. The bridesmaids' gowns were white lingerie lacy frocks and they also carried pink peonies tied with blue tulle.

After the ceremony the wedding party was entertained at the home of Mr. and Mrs. Trosdal, where white roses and ferns were used in decorating. The bride's table had as its centerpiece a silver basket of lilies of the valley, and at each bridesmaid's place were little-finger rings, gift of the bride. The groomsmen were presented with silver-topped walking canes.

Mrs. Montague Boyd, the bride's mother, was becomingly gowned in lavender charmeuse and point lace. Mrs. Hudson Boyd wore pink satin and shadow lace.

Dr. and Mrs. Shallenberger left for their wedding trip, after which they will reside in Atlanta. Mrs. Shallenberger's traveling suit was of blue whipcord, and her hat was a close-fitting black Milan trimmed in blue.

Uncle Remus Meeting.

There will be held in the assembly room of Carnegie Library Tuesday morning an important meeting of the Uncle Remus Association. Interesting matters pertaining to the work of the association will be discussed. All chairmen of the May festival have been requested to take their reports.

Mrs. McAfee Hostess.

Mrs. Homer McAfee entertained informally Monday afternoon at bridge for Miss Louise Ripley, whose marriage to Mr. Daniel MacIntyre will be an event of Wednesday. The house was beautifully decorated with pink and white carnations, silver vases containing these flowers being placed in the living and dining rooms where the card tables were. The first prize was a hand-embroidered towel, and to the bride was given a "kitchen shower." In the evening the players were joined by the young men in the wedding party and a buffet supper was served. Later Messrs. E. V. Carter, Jr., and Marion Swanson complimented Mr. MacIntyre and Miss Ripley with a box party at the Forsyth, inviting all the wedding attendants.

Mrs. McAfee's guests included Misses Louise Ripley, Laura Ripley, Frances Ansley, Flora Crowe, Margaret Roberts, of Valdosta, who is visiting Miss Julia MacIntyre; Julia MacIntyre, Sina White, Mrs. Karl Brittain and her guest, Miss Wight, of St. Paul; Mrs. H. R. Berry, Mrs. F. L. MacIntyre, of Thomasville; Mrs. H. N. McAfee, Mrs. C. J. Whitehead, of Albany; Mrs. T. J. Ripley, Messrs. Daniel MacIntyre, Jr., Remer MacIntyre, of Thomasville; Cherry Emerson, E. V. Carter, Jr., Marion Swanson, H. J. MacIntyre and Homer McAfee.

Mrs. McAfee wore a white linen elaborately embroidered. Miss Ripley wore a white silk ratine and shadow lace, with a white hat trimmed in pink.

For Captain Parks.

One of the pleasant events of last week was a dinner given by Mr. and Mrs. E. S. Morris to Captain R. S. Parks, of Luray, Va., the occasion being the anniversary of his birthday. Captain Parks is a Confederate veteran. The guests included General A. J. West, Colonel Colton Lines, Colonel A. J. McBride, Dr. Amos Fox, Dr. Francis Smith and Captain J. T. Beckman, of Palmetto, Ga.

Hyperion Club Dance.

The Hyperion Club gave a dance Saturday evening in compliment to Mr. Otis Barge, who is here from Jacksonville, Fla., on a short visit. Mr. Barge was formerly an officer of the club. The chaperons were Mr. and Mrs. Whaley and Mr. and Mrs. Castleberry.

For Miss Abernathy.

Mrs. A. R. Colcord entertained informally at tea at the Driving Club Saturday afternoon in compliment to Miss Grace Abernathy, a bride-elect. The party was seated in the pink room around a table with a centerpiece of pink sweetpeas. Mrs. Colcord's guests included Miss Maude Daniels, Mrs. Arthur Hynds, Mrs. Homer Carmichael, of Jackson; Mrs. Charles Hardwick Wooten, of Eastman; Mrs. Marvin Hardwick and Mrs. Thomas Daniel.

Matthews-Sisson.

The marriage of Miss Mary Sisson to Dr. O. H. Matthews took place at the Jackson Hill Baptist Church. Dr. Wester Bruner performed the ceremony.

The bride was attended by Miss Maude Towle, of Portland, Me. Mr. James A. Massey was best man. Ushers were Dr. Marion C. Pruitt, Dr. I. C. Davison, Dr. Andrew Quillian and Dr. Cosby Swanson.

The bride wore a blue traveling gown and her bridesmaid wore a tailored suit of cream ratine.

Dr. and Mrs. Matthews went to Asheville. Upon their return they will be at 500 North Jackson Street.

Social Club Entertained.

Mrs. T. G. Hucks entertained her club at the last meeting at her home on Boulevard.

A color scheme of gold and white was carried out in the decorations and refreshments. The score cards were hand-painted daisies. Punch was served by Misses Julia Hucks and Thelma Hammond. Piano selections were given by Miss Beatrice Winslow. Invited guests were Mrs. J. V. Wellborne, Miss Grace Beddingfield and Miss Beatrice Winslow. Club members present were Mrs. W. C. McPherson, Mrs. W. M. Nichols, Mrs. W. H. Burgess, Mrs. A. G. Nickles, Mrs. E. A. Dolbs, Mrs. A. P. McPherson, Mrs. E. D. Little, Mrs J. G. Wingate, Mrs. Tracy Newton, Mrs. W. B. Calhoun and Mrs. T. G. Hucks.

The club will meet next with Mrs. E. D. Little at her home in Inman Park.

Miss Taylor Hostess.

On Saturday afternoon at her home in Capitol Avenue Miss Annie Taylor entertained 40 guests in honor of Mrs. Vincent S. Taylor, of Birmingham, a recent bride, and Miss Daisy Patterson, a bride-elect.

The lower floor was decorated with ferns and cut flowers. A color scheme of pink and white was carried out in the decorations and refreshments.

Miss Patterson was tendered a miscellaneous shower.

Mrs. Taylor wore a pink chiffon dress over pink satin.

Miss Patterson wore cream and pink brocade satin, and a corsage bouquet of pink sweetpeas.

Heart- dice was played, Miss Mary Lee Harrison winning the top score prize, a hand-painted pin tray.

Miss Taylor received her guests wearing blue chiffon over satin, with a corsage bouquet of pink roses. She was assisted in entertaining by her sister, Miss Elizabeth Taylor; Miss Myrle McClain, Miss Irene Patterson and Mrs. J. C. Harrison.

Alexander-Moses.

Mr. and Mrs. Judah Touro Moses, of Montgomery, announce the engagement of their daughter, Julia, to Mr. Cecil A. Alexander. The marriage will take place Wednesday, June 18, at the home of the bride's parents.

Parties for Miss Mobley.

A series of affairs will precede the wedding of Miss Pearl Mobley and Mr. Isaac Redwine. The first will be a miscellaneous shower, at which Mrs. William L. Scott be hostess, next Tuesday afternoon.

Mrs. Ed L. Humphreys will entertain at a linen shower Thursday and Mrs. Max Epstein will give a theater party Saturday afternoon.

Miss Mobley's wedding will take place at 9 o'clock on the evening of Wednesday, June 25.

Chambers-Speers.

Mr. and Mrs. William Jay Speers announce the marriage of their daughter, Hattie Belle, to Mr. James Francis Aldine Chambers. The ceremony was performed at their home, 62 East Merritts Avenue, Saturday afternoon.

Mrs. Howard's Bridge.

Mrs. C. B. Howard will entertain Friday morning at her home on Piedmont Avenue for Miss Muriel Hall. A number of Miss Hall's close friends have been invited for bridge.

For Miss Hall.

Miss Sarah Cowles will entertain at 5 o'clock tea Thursday afternoon at the Driving Club for Miss Muriel Hall, a bride-elect. Eight of Miss Hall's intimate friends have been invited.

Governor's Horse Guard Ball.

One of the events of the week will be the ball to be given Thursday evening at Taft Hall by the Governor's Horse Guards. One thousand invitations have been issued and the members of the Hyperion and Entre Nous Clubs will join with the troop in giving the dance. The committee in charge includes Messrs. R. Marshall Todd, S. LaPrade Sloan and E. Horine Andrews.

Parks-Adams.

Mrs. Mary Elizabeth Cunningham, of Bowman, Ga., announces the engagement of her granddaughter, Miss Mattie Elizabeth Parks, to Mr. James Wesley Adams, of Chipley, Ga., the marriage to take place at the bride's home the latter part of June.

Akridge-Topkins.

The marriage is announced of Miss Corrie Grace Akridge to Mr. Harry G. Topkins on Saturday evening at the home of the officiating pastor, Rev. George D. Stone. Both young people are Atlantans and have many friends. The bridegroom was formerly of Kansas City, Mo.

PERSONALS.

Dr. and Mrs. J. A. Nunnally, of Rome, are spending several days at the Piedmont.

Mrs. Howell C. Erwin, of Decatur, is visiting her son, Mr. H. M. Erwin, in Dallas, Texas.

Miss Laura Lee Cooney returned home Saturday, after attending commencement at Hollins Institute and visiting Miss Helen Fox, in Roanoke, Va.

Mr. and Mrs. James T. Williams have moved to their country home, "Hawthorne," near Decatur, for the summer.

Miss Ernestine Cutts and Miss Ella Claire Cutts, of Savannah, arrived Sunday and are the guests of Mrs. Davis Thornton. After a visit here they will visit in Columbus for several weeks.

Mrs. Hilliard Spalding, who is visiting in Athens, has been delightfully entertained. Saturday she shared honors with Miss Irene Nickerson, a bride-elect, at a bridge party which Miss Alice Keene Briggs gave. Miss Nickerson was guest of honor at a party Saturday by Miss India Barnett.

Miss Annie Lee Eunis, after a visit to her sister, Miss Bessie Eunis, in College Park, and her cousin, Mrs. H. R. King, has returned to her home in Milledgeville.

Have You Sore Gums or Loose Teeth?

A prominent dentist, after years of experience, has found a home remedy that will cure Riggs' disease, bleeding, inflamed and spongy gums, and tighten loose teeth by rinsing the mouth.

Probably you have not enjoyed eating for some time. Get a bottle of STYP-STRING-ANT and that disease of the gums and teeth will be cured; therefore, aiding digestion. 50c bottle at all druggists, or parcel post, 55c in stamps. DeLamater-Lawrence Drug Company, wholesale distributors.

P-R-I-N-T-O-R-I-A-L-S
No. 149

Make Your Effort Worth the While!

Putting your best efforts in every branch of your business and slighting your PRINTING is like "swinging a club by the big end." If you overlook the ADVERTISING VALUE OF YOUR PRINTING, you leave out the element in your upbuilding that no amount of effort in any other direction can reclaim. We put the ADVERTISING "dash" and spirit in our PRINTING that makes it "COMPELLING" and of the greatest advertising value. Phone for our representative to call to discuss the BETTERMENT in PRINTING. No obligations incurred.

BYRD
Printing Co.
46-48-50 W. Alabama, Atlanta.
Phones M. 1560-2608-2614.

White City Park Now Open

TOBACCO HABIT You can conquer it easily in 3 days, improve your health, prolong your life. No more stomach trouble, no foul breath, no heart weakness. Regain manly vigor, calm nerves, clear eyes and superior mental strength. Whether you chew or smoke pipe, cigarettes, cigars, get my interesting Tobacco Book. Worth its weight in gold. Mailed free. E. J. WOODS, 534 Sixth Ave., 740 M., New York, N. Y.

CHAMBERLIN - JOHNSON - DuBOSE CO.
Atlanta New York Paris



Furniture For the Home

A big five-story store filled with it, that you may choose to a nicety just the kind you would have in **your** home.

Chamberlin-Johnson-DuBose Company

AUCTION!

NORTH BOULEVARD, IN ANSLEY PARK ANNEX

DO YOU KNOW

- Boulevard ends directly at Ansley Park?
- This section is now the most logical in all Atlanta?
- That these 25 lots adjoin the Ansley Park Golf Links?
- That these 25 lots are in the section between Ansley Park and Druid Hills?
- That lots across the road in Piedmont Heights are selling as high as $2,700 and no improvements?
- That land is valuable in this section?
- That one man paid $50,000 for 50 acres 1 1-2 miles beyond?
- That another man was offered $24,000 for 14 acres one mile beyond?
- That another man sold 100 acres for $135,000 near these 25 lots that are to be sold?
- That another man values 8 acres one mile beyond at $2,500 per acre?
- That another tract of 50 acres two miles beyond sold for $1,500 per acre?
- That a man bought a lot in Ansley Park for $3,000 and sold half of it for $19,000? Did you know that his name is H. S. Harper?
- That Ansley and Ansley Park have made fortunes for Atlanta people?

The fact is---if you knew half the facts these 25 lots to be offered in Ansley Park Annex would be bought in 25 minutes; in fact, we expect to sell a lot a minute when we start selling.

WATCH FOR THE DATE OF THE AUCTION

EDWIN P. ANSLEY

IVY 1600 REALTY TRUST BUILDING

GERMAN OPENS CELEBRATION AT TECH

Alumni, Here for Three-Day Anniversary Observance, Take a Leading Part in Exercises.

In all the glory of commencement week, with the "Crystal Palace" on the Tech campus ablaze with Tech colors, 150 couples participated in the sophomore german Monday morning. Beginning at 11, it lasted until 2 o'clock, and throughout was the liveliest affair of the commencement.

Miss Janie Cooper and Miss Lydia Hall, with George Hope, Jr., and Don Forrester, led the german. The 150 couples massed in several beautiful formations. Among the young ladies were many out-of-town visitors.

The plans for the three remaining days of the celebration—Monday, Tuesday and Wednesday—provide for the most elaborate college celebrations ever held in the State of Georgia.

There will be addresses by some of the most prominent educators in the country, and by Atlantans who have graduated at Tech and gone out into the commercial world and "made good."

Three hundred or more alumni who are here for the celebration are planning many things to prove that they are loyal "Tech" men.

An address by Dr. Pillander P. Claxton, of Washington, D. C., National Commissioner of Education, at the Tech Y. M. C. A. auditorium at 3:30 o'clock, will feature Monday's program. Dr. Claxton is one of the foremost educators of the United States. Dr. Claxton frequently has lectured in Atlanta.

Monday afternoon from 5 to 7 o'clock Dr. K. G. Matheson will be the host at the annual president's reception to the graduating class.

Promenade Brilliant Event.

The annual promenade given by the junior class in honor of the seniors, on the college campus, promises to be an unusually brilliant social event this year. It will begin at 8 o'clock Monday night and will continue until the flight of time forces the merry-makers and joy-seekers to go home. The campus will be brilliantly lighted. Refreshments will be served and there will be dancing in the Crystal Palace. Society will be out in force, and it is expected that the crowds will tax the capacity even of the large Tech campus. At the close of the promenade the annual "book-burning" by the seniors will take place.

Tuesday will be the big day of the celebration. Enough events have been arranged for, all of unusual interest, to supply Tech students and alumni with reminiscent material for years to come. The day begins, from a Tech standpoint, at 9:30 o'clock in the morning, when the annual meeting of the Alumni Association will be held. A. R. Colcord, of Atlanta, president of the association, will preside and will deliver an address of welcome to the men who will shortly join the ranks of the alumni. Others will speak, telling of their experiences in school and the outer world.

Founders' Day exercises, when the men who made Tech will gather for a contemplation and discussion of their work, will be held at 11:30 o'clock in the Y. M. C. A. auditorium. Dr. I. C. Hopkins, the first president of Tech, and Judge N. E. Harris, president of the board of trustees, will be principal speakers. Other men who were instrumental in putting the school on its feet during the first few years of its existence also will speak.

Alphonso Smith Orator.

Founders' Day oration will be delivered at the Grand Theater at 8 o'clock Tuesday evening by C. Alphonso Smith, Ph. D., LL. D., professor of English at the University of Virginia. Dr. Smith's address is awaited with unusual interest by the students and faculty of the college and the people of Atlanta, many of whom have been fortunate enough to have heard him in previous addresses.

Dr. Smith is considered one of the greatest educators in the country. He has lately returned from Germany, where he spent a year as a member of the faculty of the University of Berlin. He was appointed by President Taft, at the suggestion of Emperor William of Germany, who proposed that the United States exchange educators for the purpose of studying the educational methods of each country.

Following the address by Dr. Smith, the graduating class and faculty will be guests of Governor and Mrs. Joseph M. Brown at the Governor's Mansion.

The eyes of Tech students turn to Tuesday afternoon as the really big time of the celebration, for then will be held the annual class day exercises and the brilliant burlesque pageant which the students and the alumni have been planning for several weeks. The usual class day program will be rendered. George M. Hope, Jr., of Atlanta, will read the class history, and will be followed by Harleston Hall, of Atlanta, class prophet.

Walter R. Boyd, of Atlanta, will deliver an inspired address, in which he will drop the mantle of the senior class onto the shoulders of the juniors.

Austin Winn, of Eastman, Ga., will present to the school the memorial from the class of 1913. Dr. Samuel S. Wallace, head of the department of English, will accept the memorial on behalf of the school. The exercises will close with the valedictory by Robert L. Hughes, of Atlanta.

Class Day Parade.

Immediately following the class day program, 1,000 students and alumni will parade the campus, forming what is expected to be one of the most brilliant burlesque pageants ever seen in Atlanta. Practically everything that ever happened and many things that couldn't happen will be shown in the costumes. The pageant will form on the lower campus, and after parading the school grounds, may march downtown and take possession, for the time being, of Peachtree and Whitehall Streets. The latter step, though, has not yet been decided upon, and will not be until after the parade is formed. The pageant is in charge of the following student committee: A. L. Loeb, C. C. Ely, E. H. Arrington, Jack Phinizy and George M. Hope.

On Wednesday, the closing day of the celebration, the big attraction will be the annual shop exhibit. Every shop and mill of the school will be running at full force, and Tech students will illustrate their work for visitors. The shop exhibit is always complete and interesting, and usually draws a large crowd.

At 10:30 o'clock at the Grand Theater the annual commencement exercises will be held, with Dr. Herbert S. Bigelow, of Cincinnati, as commencement orator. His subject will be "Old Institutions and New." Seventy-one graduates will be given diplomas and degrees.

The celebration will come to a close at 1:30 o'clock, when delegates, faculty, trustees, alumni and the graduating class will be guests of the Atlanta Chamber of Commerce at a luncheon at the Capital City Club.

White City Park Now Open

Baptist Assembly To Be at Blue Ridge

Time, place and the program for the annual Georgia Baptist assembly have been announced by the committee having the arrangements in charge. The meeting will be held at Blue Ridge from July 27 to August 17.

The Rev. E. J. Forrester will preach the sermon at the opening service, at 11 o'clock a. m., Sunday, July 27. Among the prominent Baptist orators agreeing to make addresses are A. B. Vaughn, B. D. Ragsdale and George W. Andrews.

George W. Andrews will be moderator of the assembly. Rev. F. C. McConnell will preach the closing sermon Sunday, August 17.

Dr. Mary Walker Withers Reporter

NEW YORK, June 9.—A Flushing reporter tried to get fresh with Dr. Mary Walker, who went there to visit her friend, Mrs. Mary M. Platt. The star man of a local paper asked her:

"Do you find it annoying going over the country in men's clothes?"

"Young man, I am not wearing men's clothes," she replied. "I wore these before you were born. You men are copying after me and wearing women's clothes."

SNEEZES HIMSELF TO DEATH.

NEW YORK, June 9.—Henry Schlegel sneezed himself to death here. The doctor said Mr. Schlegel's sneezing had caused a nasal hemorrhage.

TAFT TELLS HOW HE CUTS WEIGHT

Former President Has Reduced Thirty Pounds by His Own Diet Plan.

TAFT ANTI-FAT MENU.

BREAKFAST.

Two boiled eggs and a small cup of coffee without cream or sugar.

LUNCHEON.

A small piece of beef and a baked apple without cream or sugar.

DINNER.

Eat only vegetables, such as spinach, string beans or anything that is seasonable.

WASHINGTON, June 9.—Avoid bread and cereals.

Don't worry, and take plenty of exercise each day.

This is the formula which former President Taft told a newspaper man here to-day had enabled him to reduce more than 30 pounds since he left the White House last March.

When the newspaper men greeted Professor Taft to-day they all remarked that he looked at least 50 pounds lighter than when they last saw him, and also that his color was that of a man who lives in the open air.

"Don't call me Mr. President," said Professor Taft. "Just Mr. Taft. I am enjoying real life now. Follow my formula and any of you can get thin and be happy."

Bishop Candler at Epworth Meeting

CHATTANOOGA, June 9.—With addresses by Bishop Candler and the Rev. George R. Stuart, the twenty-first annual session of the Holston Epworth League Conference will open here to-night.

Three hundred delegates are expected.

Notes of Atlanta Society

Mr. and Mrs. Frederic J. Paxon, who recently returned from their wedding journey, were tendered a dinner party by Mr. and Mrs. Hugh Richardson Saturday evening at the Piedmont Driving Club. Guests were Mr. and Mrs. Wilmer L. Moore, Mrs. Edward Inman and Mr. Preston Arkwright.

Mr. and Mrs. Charles T. Hopkins, Jr., whose marriage was an event of April, were tendered a party by Mr. and Mrs. Linton C. Hopkins. Invited to meet them were Mr. nad Mrs. Alex Smith, Jr., Mr. and Mrs. Albert Thornton and Mr. and Mrs. John Charles Wheatley.

A number of other parties were given, 160 guests being entertained. Pink sweetpeas formed the decorations and dinner was followed by dancing.

Birthday Party.

Little Miss Evelyn Dunson was hostess at a party Monday afternoon at the home of her parents, Mr. and Mrs. Walker Dunson, in Juniper Street, in celebration of her eighth birthday. Seventy-five guests were present.

For Miss Hughes.

The Misses Wilt will entertain at a tea Saturday afternoon for their guest, Miss Hughes.

Mrs. Atkinson to Entertain.

Mrs. Spencer Atkinson will entertain twelve guests at luncheon Wednesday. Thursday afternoon Mrs. Atkinson will entertain six girls at tea for her guest, Miss Blanche Divine, of Carters, Ga., and for Miss Carrie Blount's guest, Miss Katherine Reynolds, of Birmingham.

Woodmen Are Entertained.

A large number of delegates to the Woodmen of the World Council, which meets at Jacksonville this week, passed through Atlanta yesterday on their way from Omaha to Florida.

Mrs. L. P. Moye, past guardian of Magnolia Grove, No. 35, and Mrs. M. Litterst, of the Atlanta organization, were hostesses at a dinner at the Piedmont Hotel. Mrs. Moye and Mrs. Litterst represented the Atlanta Camp and the J. C. Root Camp, and the Circle provided an interesting program for the entertainment of the visitors.

The delegates came from Omaha and represented the Woodmen of that State. After the dinner was ended an automobile ride was enjoyed, and the delegates shown the city.

Accompany the party was the drill team, which, besides a number of well-known men in the organization, included the following: Captain Margaret Henning, Chaperon Eva Hitchcock, and the Misses Cora Luhr, Mildred Hanson, Margaret Lay, Abbie Holfday, Emma Kelson, Blanche Eakin, Bertha Karr, Mabelle Christy, Uma Jackson, Mabelle Senior, Constance Bell, Carrie Hanson, Frances Kattol, Annette Koeppee, Emily Davis and Ada Keoppee.

For Miss VanEpps.

Miss Cleveland Zahner entertained at a box party at the Forsyth Monday afternon for Miss Minnie VanEpps, a bride-elect. Guests were Misses Minnie VanEpps and her guest, Miss Hanson, of Bristol, Tenn., Helen Muse, Marian Woodward and Florence Bradley. The party had tea at the Cafe Denechaud.

For Mrs. Grady Estes.

Miss Lebie Ewing will give a bridge party Friday afternoon for Mrs. Grady Estes, a recent bride.

For Mrs. Seydel.

A series of parties will be tendered Mrs. Paul Seydel, of New York, this week. Mrs. Rutherford Lipscomb will entertain at tea at the Brookhaven Club Tuesday afternoon. Wednesday afternoon Mrs. VanWinkle Wilkerson will give a tea, and Thursday she will be tendered a matinee party by Miss Virginia Woolley.

For Miss Leewood Oglesby.

Mr. and Mrs. Valdemar Gude will entertain informally Wednesday evening for Miss Leewood Oglesby, of Quitman, who is being tendered a series of informal parties as Miss Julia Meador's guest.

Recital for Music Class.

Music pupils of Miss Etta Catlett gave a recital Thursday, after which prizes were awarded and refreshments served. Mr. Clarence Haynie won the first prize for the most faithful work.

The following pupils took part:

Piano—Misses Bessie Mims, Edith Kruger, Frances Sullivan, Ruth Gillespie, Dorothy Crenshaw, Angie Bellinger, Alberta Willis, Willie Straton, Mae Harris and Emily Mundy.

Violin—Clarence Haynie and Mrs. Moncrief.

Pupils' Recital.

Pupils from the piano class of Mrs. Jessie Davenport Jones will give a recital at the Woman's Club rooms Wednesday evening.

For Miss Lewis.

Mrs. J. A. McGahee entertained at a spend-the-day party Saturday for Miss Agnes Lewis, of Sylvania, Ga. The house was decorated with pink sweetpeas. Place cards were hand painted. Guests included Misses Agnes Lewis, Elizabeth Lovette, Bessie Hunt, Sarah Bankston and Eunice Nunn.

PERSONALS

Mr. and Mrs. S. J. Fuller left Saturday for Asheville, N. C.

Mr. and Mrs. David Lorenzo Hood announce the birth of a son. Mrs. Hood was Miss Marian Wallace.

Mr. John Burckel, of New York, is spending a few days in Atlanta before going to Asheville, N. C., for a stay of three weeks.

Misses Edith and Elizabeth Dunson will entertain the Tuesday Morning Sewing Club Wednesday morning instead of Tuesday.

Mrs. W. W. Phillips, who has been visiting her brother, Mr. John D. Culley, in West End, has returned to her home at Wartrace, Tenn.

Miss Marion Woolley, who is being entertained as a guest of Miss Mary Murphy in Newnan, will return home Wednesday, accompanied by Miss Murphy, who will remain with Miss Woolley until June 13, when she will go to Athens to attend the University of Georgia commencement.

Captain R. S. Parks, who has been visiting Mr. and Mrs. E. S. Morris at 548 Washington Street, has returned to his home at Luray, Va.

Judge and Mrs. Spencer Atkinson and Mr. and Mrs. A. J. Orme and family leave Saturday for a two weeks' stay at St. Simons Island.

Miss Frances Stringer is being entertained as the guest of Mrs. A. P. Treadwell in Columbus, and will later accompany Mrs. Treadwell to Warm Springs.

Miss Emily Lowndes is being delightfully entertained in Columbus. Among the parties tendered her was an auction bridge given by Mrs. Charles Howard.

Mr. and Mrs. Ben Tye and little daughter, Caverly, accompanied by Miss Mary Adelaide Caverly, will leave June 28 for a three weeks' stay at Wrightsville Beach.

CHAMBERLIN-JOHNSON-DuBOSE CO.
Atlanta New York Paris

Now Comes the Disposal of Choicest Silk Dresses

The woman who would own another silk dress, shall own it now for a very small part of its real worth.

This is the clearaway of all those beautiful silk dresses for afternoon and street wear.

And when clearaway becomes our object prices diminish---the one is the antithesis of the other.

In dollars and cents it means just this:

$37.50 to $50 and $55 Silk Dresses

$21.75

So the savings average a great deal more than half.

There are some twenty-five to be sped out at this price—charmingest styles—Paris ideas eminently evident—brocaded crepes, charmeuse, Canton crepes, crepe de chines, some of them elaborate with laces and chiffons, others tailored dresses. Choose from navy, tan, rose, wistaria and black.

$25 to $29.75 and $35 Silk Dresses

$14.75

But twenty-five of these, too—which it will be well to remember when you are timing your visit to the store.

Dresses with "worlds of wear" in them, for street and afternoons. Materials are crepe de chine, charmeuse and silk poplin and a few Dresden figured foulards. Choose from rose, navy, Copenhagen, gray and black.

$5.75 to $6.95 Silk Waists

$1.95

Act quickly for these!

The price has been brought to this absurd point because the quantity—as we count quantity—is small.

We term them silk waists—however, there are a few of chiffon and another few of lace.

Styles you will know as new this season—ornamental and crystal buttons, contrasting bits of velvet and silks as trimming—all in serviceable shades and in white.

$22.50 to $27.50 Silk Negligees

$11.75

Brides of the month should enjoy this.

It is the disposal of the daintiest negligees—of charmeuse and crepe de chine and worlds and worlds of laces, of soft, billowy, plaited laces.

Paris touches are much in evidence. They show in the panniers, in the way sleeves are designed, in the hand embroidery. You may choose from pink, light blue and a rich shade of old rose.

Chamberlin-Johnson-DuBose Co.

CHAMBERLIN-JOHNSON-DuBOSE CO.
ATLANTA NEW YORK PARIS

At Nine o'Clock

A Sale of Bed Linens

A Fine Opportunity to Refill the Linen Chest With All the Needed Spreads, Sheets and Pillow Cases

The "regular" prices of Bed Linens at Chamberlin-Johnson-DuBose Company's are the lowest that Bed Linens of right quality can be sold for.

Any reduction from these prices comes much in the nature of a gift, for quality is assured. The savings are positive. And although when one considers the saving on each separate piece one may think it small, the smart housekeeper will reckon on quantities, long-time quantities, which bring the savings to a worth-while point.

Here

Bedspreads

	Were	Now
11-4 White crochet spreads, three ply	$1.00	85c
11-4 White crochet spreads, three ply	1.25	$1.00
11-4 White crochet spreads, fringed	2.00	1.50
11-4 White crochet spreads, cut corners	2.00	1.50
11-4 White crochet spreads, fringed	2.25	1.85
72x90-in. summer-weight colored spreads	2.50	1.90
11-4 White crochet spreads, cut corners	2.50	1.90
10-4 White satin spreads, fringed	$3.00	$2.50
10-4 Imported white satin spreads (soiled)	4.50	3.50
11-4 Imported white satin spreads (soiled)	5.00	4.00
10-4 Imported white satin spreads (soiled)	6.00	5.00
10-4 Imported white satin spreads (soiled)	6.50	5.50
12-4 imported white satin spreads (soiled)	7.50	6.00
13-4 Imported white satin spreads (soiled)	8.50	6.50

Pepperell Sheets and Pillow Cases

Three-inch Hem

	Were	Now
72x90-inch Sheets, each	70c	60c
72x99-inch Sheets, each	75c	65c
81x90-inch Sheets, each	75c	65c
81x99-inch Sheets, each	80c	70c
90x90-inch Sheets, each	80c	70c
90x99-inch Sheets, each	90c	80c
90x108-inch Sheets, each	95c	85c
42x36-inch Pillow Cases, each	17½c	15c
45x36-inch Pillow Cases, each	20c	17½c
45x40½-inch Pillow Cases, each	22½c	19c
50x36-inch Pillow Cases, each	22½c	19c
50x40½-inch Pillow Cases, each	25c	22½c

Conestogo Sheets and Pillow Cases

A Fine, Weighty Sheet, Linen-Finished, Three-inch Hem

	Were	Now
72x90-inch Sheets, each	$1.00	87c
81x99-inch Sheets, each	1.10	95c
90x99-inch Sheets	$1.15	$1.00
45x36-inch Pillow Cases, each	27½c	25c

Anchor Brand Sheets and Pillow Cases

Soft Finished, Ready for Use

	Were	Now
72x90-inch Sheets, each	75c	65c
72x99-inch Sheets, each	80c	69c
81x90-inch Sheets, each	85c	75c
81x99-inch Sheets, each	90c	85c
90x90-inch Sheets, each	90c	85c
90x99-inch Sheets, each	$1.00	90c
90x108-inch Sheets, each	1.10	95c
42x36-inch Pillow Cases, each	20c	17½c
42x40½-inch Pillow Cases, each	22½c	19c
45x36-inch Pillow Cases, each	22½c	19c
45x40½-inch Pillow Cases, each	25c	22½c
50x36-inch Pillow Cases, each	27½c	25c

Agents for Butterick Patterns and Publications

Chamberlin-Johnson-DuBose Co.

THE GEORGIAN'S MAGAZINE PAGE

Their Married Life

Warren Admits That a Man Can Not Drink and Succeed in Business Now a Days.

By MABEL HERBERT URNER.

WHEN they sat down to the table with its glittering appointments of silver and cut glass Helen saw that it was to be a long and formal dinner.

At each plate were four wine glasses and five forks—a most formidable array. Helen took a quick inventory of the forks, for fear she might make the inexcusable blunder of using the wrong one.

Mrs. Thurston in her violet evening gown made a most charming hostess, but there was a worried, anxious look about her eyes.

Helen wondered what could have gone wrong. And then as she saw her glance uneasily toward her husband she divined the trouble. Mr. Thurston was unmistakably flushed and loquacious. It was plain that he had had several drinks before dinner. And with all those glasses before him—Helen could well understand his wife's anxiety.

"What do you think of this sherry, Curtis?" demanded Mr. Thurston, when the maid had removed the cocktail glasses and poured out the pale amber wine. "Got a dozen of the real stuff this winter when Goddard's wine cellar was auctioned off. Was lucky enough to get some corking old claret, too."

A Rare Wine.

Warren praised the sherry, and Mr. Thurston insisted on having the glasses refilled. With the next course the claret was served.

As the dinner progressed Helen noticed that Mrs. Thurston was watching her husband more and more anxiously. He was drinking much more than was good for him. After the claret had come the champagne, of which he had already drained two glasses. As Warren drank very moderately, it made his condition the more marked.

Mrs. Thurston, who had been toying nervously with her almost untouched glass, now motioned to the maid, and Helen heard her whisper:

"Marie, don't fill Mr. Thurston's glass again."

It was a humiliating order to give, and she flushed painfully, for she knew they had either heard or divined her whispered instruction.

A few moments later Mr. Thurston motioned toward his empty glass. However, Marie, who was now serving the salad, pretended not to see him. As he was in the midst of telling a story, Helen hoped he would forget about the wine. But when he raised his glass and found it still empty, he again motioned the maid, who was carefully avoiding his glance.

"Marie, some wine here. Fill the other glasses, too."

There was a murmur of protest from them all.

"What's the matter? None of you drinking anything? What's wrong with you, Curtis?"

"I've got to go light, old man," answered Warren. "I've a big day's work to-morrow."

A Foolish Man.

"Oh, never let business interfere with pleasure," and Mr. Thurston laughed boisterously at this timeworn adage. Then as he still failed to get the attention of the maid, he called peremptorily:

"Marie!" tapping his glass sharply.

"Dear," ventured Mrs. Thurston nervously. "We're going to have a cordial now. Do you care for any more champagne?"

"Oh, all right, bring on the cordial, then. That's some I got down in Porto Rico," he explained, when the maid brought on a curiously shaped bottle with a bright foreign label. "You can put that right here," as, having filled the tiny cordial glasses, she started to take away the bottle.

It was time to leave the men to their coffee and cigars, but Mrs. Thurston dreaded to leave her husband drinking.

"Have another cordial, Curtis. It's very light. Won't hurt you."

"No thank you, I've had enough."

"Mr. Curtis is right, dear, I think we've all had enough."

"Now see here, Minnie, don't be a kill-joy," grumbled her husband.

"But you know, dear, you'll feel badly to-morrow, and that cordial is so sweet and heavy. Don't drink any more of it, Henry."

"All right; this sweet stuff is a bit sickening," he agreed good-naturedly. "Let's have a Scotch. What do you say, Curtis?"

Rising somewhat unsteadily Mr. Thurston got a bottle of Scotch from the sideboard, which he brought over to the table.

"Let's leave that till later," as Warren, to Mrs. Thurston's relief, made the move to leave the table. "Shall we all go in the other room? We can smoke in there, can't we, Mrs. Thurston?"

"Oh, you can smoke anywhere!" she answered gratefully.

A Bad Scene.

As they trailed out of the dining room, a fold of Helen's gown caught on a carved claw foot of the sideboard.

"Allow me," Mr. Thurston stooped over to unfasten it. He was unsteady, his foot slipped on the polished floor, he lurched and fell heavily. Trying to catch himself by the sideboard, he knocked over a cut glass vinegar cruet, which broke and splashed over Helen's dress.

With Warren's help he scrambled undignifiedly to his feet, stammering a confused apology. Mrs. Thurston, crimson with embarrassment, had caught up some napkins and was wiping Helen's dress.

"Come to the bathroom—quick! I'll wash it out before it stains."

"It doesn't matter—please don't worry about it," protested Helen.

"Something like this always happens," sobbed Mrs. Thurston, as she tremblingly sponged the spots in the bathroom. "That's why we so rarely have dinner parties. He always drinks too much and does something to embarrass me. Oh, you don't KNOW!" now sobbing hysterically.

"Oh, don't—don't, they'll hear you," pleaded Helen.

"I can't help it!" recklessly. "And he's getting worse! He used to drink only a little—and now it's more and more. It's growing on him and I don't know what to do. But in every other way," with a sort of fierce loyalty, "he's the kindest and best husband in the world."

Helen had never before felt very near Mrs. Thurston. She had always thought her rather cold. But now her reserve was completely broken down. It was several moments before Helen could calm her.

An Unhappy Home.

When they finally went back to the drawing room, they found that Mr. Thurston had brought in the Scotch and vichy, had mixed a highball for himself, and was trying to persuade Warren to have one.

"How about bridge?" asked Warren briskly.

As Thurston was inordinately fond of bridge, they managed to keep him from drinking during the game.

"Well, he's hitting it up hard, all right," shrugged Warren contemptuously on their way home. "Made a fool of himself to-night."

"Oh, Warren, I feel so sorry for Mrs. Thurston. She simply broke down—she says he's drinking more and more."

"Then why does she serve all that stuff at dinner?"

"Yes, I asked her that, but she says if she doesn't let him have it there, he'll take it outside."

"Huh, he does that anyway. I see him at luncheon at the Lawyers' Club tanking up almost every day."

Helen gave a gasp of dismay. "Oh, won't that affect his business?"

"Won't have much business to affect soon. Can't booze during office hours and hold your clients these days."

"Oh, dear, with a sigh of content, "I'm so glad you realize that. I read an article the other day about how the business man was becoming the temperance man."

"Temperance!" with a snort. "The business man don't care a hang about temperance! What he wants is success, and he can't get it if he drinks. The day's past when you could do business and booze at the same time. Now, you've got to have a clear head and be on the job every minute—that's why men drink less. Oh, I know the temperance people spout a lot about their influence and all that. But take it from me, it's not temperance—it's ordinary horse sense."

A Picture of Happiness .:. By Beatrice Fairfax

A Lesson for Girls Who Fear to Delay Marrying



Mr. and Mrs. Finley J. Shepard (Helen Gould.)

By BEATRICE FAIRFAX.

THE daily picture gallery offers much for the entertainment of its patrons that is devoted to fashion, to show, to pomp and vanity and pride.

It gives pictures that amuse and some that are inexpressibly dreary because they were intended to excite mirth, and don't. It unfolds many canvasses that leave an impression of wretchedness, of penury, of degradation and of woe.

But a picture telling nothing more than a story of happiness is rarely seen, so rarely that those who have sought happiness and haven't found it claim it as proof that no happiness exists.

Or, if admitting it, they say cynically: "Children are happy because they are too young to think. No one who thinks is happy."

And that is just what the picture accompanying this article disproves: That only the young and thoughtless are happy.

The Real Happiness.

It proves that there is no happiness as perfect, as great or as satisfying as the happiness that comes with mature years—the happiness of those who THINK.

Look at the picture. It was taken of Mr. and Mrs. Finley J. Shepard when they were unconscious that a picture was taken. There was no posing for the picture. No arranging of features and expression to simulate satisfaction with life. The expression of joy is the natural expression. It is the outward evidence of inward contentment.

It is a picture that should be specially interesting and enlightening to young girls—those of the Fearful Age, and by that I mean the period of their lives when they regard marriage as all there is worth while, and the woman a failure who fails to attain it.

So great a spectre do they make of spinsterhood that when they reach the mature age of twenty, and no lover has knocked at their door, they go out and search the highways and byways and beat the tom-tom and make many and fearful noises with the hope of driving him in.

They become panic-stricken because they do not think, and since only a man can save them from the fate they fear they seize the first man who comes along and accept as an escort through life a being whom they can not respect and do not love.

"But at least," such a woman will say when paying the price of her unhappiness, "I am not an old maid!"

She looked around her and thought. She saw that those women who married simply that they might be married were the unhappiest creatures the earth holds. She saw that there were many very, very happy spinsters, more happy spinsters than there were happy wives.

Not Panic-Stricken.

She saw that happiness is independent of one's years. She did not count her birthdays with the panic that so often results in women becoming mismated. She left the years come and go, taking no account of them as they might affect her chance of becoming a wife.

She made no mistake by marrying the wrong man through fear of getting no man at all. Had Finley J. Shepard failed to appear she would have remained a happy, contented, useful and lovable old maid.

As the wife of the man of her choice, she is happy, contented, useful and lovable, but not more happy, not more contented, not more useful and not more lovable than she was in her unmarried days.

She was willing to wait, she was contented to wait, and had that waiting lasted as long as life itself, it could never have been said of Helen Gould that she was sour and dissatisfied and morbid and selfish because she was an old maid.

She used her brains to think and she found that happiness is independent of years or man. When her lover appeared he found a happy, lovable, useful woman waiting for him. Had she been of the type that so many anxious girls threaten to become the man on the way to her would have turned aside.

There is a lover on his way to every girl in the world. The Divine Providence that put hearts in women's breasts, hearts that yearn for a mate and a nest of one's own, never overlooked that most natural longing.

Often Delayed.

Sometimes the right man is delayed on the road. Sometimes, and oh, the tragedy of it! he finds when he arrives that Little Miss Maid became impatient and married the wrong man because the wrong man came first. But somewhere, some time, he will appear. That is as sure as that the sun will rise to-morrow.

Will not the dear little girls do as Helen Gould did? Wait for the right man and spend the time of waiting in serving others?

In that way, and in that way alone, will they grow more lovable with the years.

The Density of a Parent

One Tries to Entertain His Daughter's Beau

"SPEAKING of parents and daughters," said VanPatter, "let me remark that parents are pretty dense sometimes.

"Now, there's Elsie, my niece. She's the prettiest thing that ever happened. She has light, fluffy hair and long, curly lashes that make a fellow feel as if he were standing on top of a lightning rod and looking down at the world about a thousand feet below. Elsie is one of those dainty little creatures who would make a gorilla act like a piano salesman, or, at least, wish that he could.

"Elsie's father is as dense as a sack of meal. It has never occurred to him that Elsie is old enough to have a beau.

Young Man Talked Back.

"The other evening a young fellow dropped in. Young fellows are mighty apt to drop in when there is a girl like Elsie around. Elsie and her father were sitting in the library when the young man appeared. The old man was finishing a cigar and Elsie was just sitting there looking like peaches and cream.

"The old man invited the young fellow to have a chair and began to be polite and entertaining. He chatted and imparted information and asked polite questions and inquired about his parents and ran the whole gamut of stereotyped conversation.

"The young man took hold and talked back. They went around like a sixty-day race without either of them getting fagged and having to drop out. Elsie just sat there taking no part at all in the talk. Along about 10 o'clock, when they had done forty laps, the old man began to wabble a little. Once or twice he asked questions he had asked before—nice, polite questions. He was reassured as to the health of the young man's mother three times, and was also informed several times as to the young man's father's welfare. Elsie sat there as light and airy and unruffled as a butterfly.

Never Turned a Hair.

"About the sixtieth lap, when it was getting along toward 11 o'clock, the old man was all in. He was wabbling all around the track. He was no longer rational. Part of the time he didn't talk at all. The young man also had a sort of baffled, anxious look. But Elsie was as translucent as a purring stream—calm, sweet, serene.

"Very soon after 11 the young man left. Elsie's father stretched himself and sighed: 'My gracious! How in the world do you suppose that young man happened to come here to-night and make such a visit? He is the worst to entertain I ever saw! I like his father, all right, but that fellow is a regular bore! I've been wanting to go to bed for two hours and had to sit up and talk to that young spud!'

"Elsie never turned a hair. She was as smiling as a summer's morning. She gurgled like a merry brooklet. But she offered no theories as to the visit."

CHICHESTER S PILLS



THE DIAMOND BRAND.
Ladies! Ask your Druggist for Chi-ches-ter's Diamond Brand Pills in Red and Gold metallic boxes, sealed with Blue Ribbon. Take no other. Buy of your Druggist. Ask for CHI-CHES-TER'S DIAMOND BRAND PILLS, for 25 years known as Best, Safest, Always Reliable
SOLD BY DRUGGISTS EVERYWHERE

The Perfumery Nuisance

By DOROTHY DIX.

A PERFUMERY manufacturer, speaking for the Perfumery Manufacturers' Association before the Ways and Means Committee in Washington the other day, made a pathetic protest against increasing the duty on the raw materials from which extracts are made. And he said he wasn't speaking for himself, but for the sake of the poor girls who would have to cut down on their use of scent if prices were raised.

Quoth he:

"The best market for perfumery is in the factory towns of New England. Why, I know of a typewriter who spends at least two days' salary each week on her toilet articles. I ask that perfumery—this slice of happiness—be preserved to the shopgirl and the factory girl, for they are the ones who enjoy it most."

Most of us who ride in street cars and attend theaters and other crowded places wish that the price of perfumery could be put up so high that it would be prohibitive, and that the women and men whose "slice of happiness" consists in going about smelling to Heaven could be denied that malodorous joy. To use attar of roses is a breach of the peace. To disseminate patchouli is a crime that should be punishable by law.

However, that is another story. So is the instance of the girl typewriter who spends the proceeds of two days' work a week on her toilet articles. If a young woman prefers to put cold cream and rouge on the outside of her face instead of roast beef and potatoes on the inside, it is her own affair.

A girl will have her bit of ribbon if she has to go without bread to get it. She will shiver for lack of sufficient clothing to put the money in a string of imitation pearls. She will go without lunches through a whole winter to save up to buy a willow plume in the spring. She will sit up half the night, doing without the sleep and rest she needs, to make her silly lace-trimmed garments which have no wear in them. She puts her hard-earned money in flimsy silk stockings and paper-soled pumps that come to pieces at the first wearing, instead of good, substantial stockings and shoes.

Nor is the working girl the only sinner in this respect. Practically all women put ornaments and show before use. Give a woman a certain sum of money to furnish a house, and she will spend three-fourths of it on bric-a-brac and gilt chairs for which she has no earthly use, while she does without the things in the kitchen that would lessen her labor by half. She will have a brocaded sofa in the parlor that is too good to sit upon, although her family has not a single comfortable bed on which to sleep.

Then there is the woman who literally starves her family in order that it may make a show when it goes out on the street. She denies her children the milk and butter and meat that they need to make them healthy and strong, to put lace on their petticoats and fur on their caps, and she works herself into the grave and her husband into nervous prostration for the sake of living in a little better neighborhood and dressing a little finer than they can afford.

What They Would Get.

Men are far wiser in this respect than women are. A man is generally willing to seem what he is, and to live according to his means. If he is a working man he dresses like a working man, and he does not try to ape the appearance and clothes of millionaires; but every woman wants you to think that she has just strolled over from Fifth Avenue and left her limousine on the corner.

So she must have a dress of the cut of Mrs. Astorbilt, though she has to buy shoddy to do it, and she must change the style of her hat as often as Miss Croesus does, though she starves in the doing of it. It's all very sad and very foolish, and makes one realize that the thing that women most need to learn is the law of values.

If they would only take the necessities and leave the luxuries alone they would find that they had really gotten the luxuries too, for there is no luxury equal to being really comfortable. The girl who spends her two days a week salary on toilet articles would ascertain if she put that much money in good food that there is no cosmetic equal to health, no rouge that gives the color that does good red blood. Also that no perfumery yet devised by the chemist is so refined and dainty as the odorless odor, so to speak, that is the result of a plentiful use of soap and water.

And all women would find that if they spent their money for the plain substantial things they need, and left out the elegancies they crave, they would have a comfort of body and a peace and ease of mind of which they have never dreamed. The ache in our hearts and the gone feeling in our stomachs are the result of our having lunched upon a macaroon and a salted almond, instead of corned beef and cabbage.

The real reason why we all complain so much about the high cost of living is because we are spending our money on the frills of life instead of the substantials. We think we are bound to have automobiles and go to the opera, and when we've done that we haven't anything left with which to buy butcher's meat and groceries.

We should all be happy and contented if we had the courage to do without perfumery, as it were.

WITHIN THE LAW

A Powerful Story of Adventure, Intrigue and Love

SYNOPSIS.

Mary Turner, an orphan, employed in Edward Gilder's department store, is unjustly accused of theft and sent to prison. She is hounded by the police on her release, and finally goes to live with Joe Garson, a forger, and Aggie Lynch, a blackmailer, both of whom treat her with respect. Mary resolves to keep "within the law." She becomes the leader of a band of swindlers. Gilder's son, Dick, falls in love with her, and she marries him to be revenged on his father—and then finds that she is in love with him. Dick refuses to give her up, a demand made by his father, Mary disappears. Police Inspector Burke in an effort to aid the elder Gilder schemes to secure the arrest of Mary through "English Eddie" Griggs, a police informer. Garson plans to rob the Gilder home on a tip from Griggs. Mary hears of it and tries to prevent it, going to the Gilder home. Mary pleads with Garson to drop the robbery, and Dick enters.

Now go on with the story.

Copyright, 1913, by the H. K. Fly Company. The play "Within the Law" is copyrighted by Arthur Veiller and this novelization of it is published by his permission. The American Play Company is the sole proprietor of the exclusive rights of the representation and performance of "Within the Law" in all languages.

By MARVIN DANA from the Play by BAYARD VEILLER.

TO-DAY'S INSTALLMENT.

CHAPTER XIX.

Within the Toils.

The going of Garson left the room deathly still. Dick stared for a moment at the space of window left uncovered by the draperies now, since the man had hurried past them, without pausing to draw them after him. Then, presently, the young man turned again to Mary, and took her hand in his. The shock of the event had somehow steadied him, since it had drawn his thoughts from that other more engrossing mood of concern over the crisis in his own life. After all, what mattered the death of this crook? his fancy ran. The one thing of real worth in all the world was the life that remained to be lived between him and her. * * * Then, violently, the selfishness of his mood was made plain to him. For the hand he held was shaking like some slender-stalked lily in the clutch of the sirocco. Even as he first perceived the fact, he saw the girl stagger. His arm swept about her in a virile protecting embrace—just in time, or she would have fallen.

A whisper came from her quivering lips. Her face was close to his, else he could not have caught the uncertain murmuring. That face now was become ghastly pale. The violet eyes were widened and dull. The muscles of her face twitched. She rested supinely against him, as if bereft of any strength of body or of soul. Yet, in the intensity of her utterance, the feeble whisper struck like a shriek of horror.

He Shuddered.

"I—I—never saw anyone killed before!"

The simple, grisly truth of the words—words that he might have spoken as well—stirred the man to the deeps of his being. He shuddered, as he turned his eyes to avoid seeing the thing that lay so very near, mercifully merged within the shadows beyond the gentle radiance from the single lamp. With a pang of infinite pity for the woman in his arms, he apprehended in some degree the torture this event must have inflicted on her.

Frightful to him, it must in truth be vastly worse to her. There was her womanly sensitiveness to enhance the innate hideousness of the thing that had been done here before their eyes. There was, too, the fact that the murderer himself had been the man to whom she owed her life. Yes, for him, Dick realized with poignant sympathy, the happening that night was terrible, indeed; for her, as he guessed now at last, the torture must be something easily to overwhelm all her strength. His touch on her grew tender beyond the ordinary tenderness of love, made gentler by a great underlying compassion for her misery.

Dick drew Mary toward the couch, there let her sink down in a huddled attitude of despair.

"I never saw a man—killed before!" she said again. There was a note of half-hysterical, almost childish complaint in her voice. She moved her head a little, as if to look into the shadows where it lay, then checked herself violently, and looked up at her husband with the pathetic simplicity of terror.

"You know, Dick," she repeated dully, "I never saw a man killed before."

Before he could utter the soothing words that rose to his lips, Dick was interrupted by a slight sound at the door. Instantly he was all alert to meet the exigencies of the situation. He stood by the couch, bending forward a little, as if in a posture of intimate fondness. Then, with a new thought, he got out his cigarette case and lighted a cigarette, after which he resumed his former leaning over the woman as would the ardent lover. He heard the noise again presently, now so near that he made sure of being overheard, so at once he spoke with a forced cheerfulness in his inflection.

She Made No Response.

"I tell you, Mary," he declared, "everything's going to be all right for you and me. It was bully of you to come here to me like this."

The girl made no response. She lived still in the nightmare of murder—that nightmare wherein she had seen Griggs fall dead to the floor.

Dick, in nervous apprehension as to the issue, sought to bring her to realization of the new need that had come upon them.

"Talk to me," he commanded, very softly. "They'll be here in a minute. When they come in, pretend you just came here in order to meet me. Try, Mary. You must, dearest!" Then, again, his voice rose to loudness, as he continued. "Why, I've been trying all day to see you. And, now, here we are together, just as I was beginning to get really discouraged. * * * I know my father will eventually—"

He was interrupted by the swift swinging open of the hallway door. Burke stood just within the library, a revolver pointed menacingly.

"Hands up!—all of you!" the Inspector's voice fairly roared the command.

The belligerent expression of his face vanished abruptly, as his eyes fell on Dick standing by the couch and Mary reclining there in limp helplessness. His surprise would have been ludicrous but for the seriousness of the situation to all concerned. Burke's glance roved the room sharply, and he was quickly convinced that these two were in fact the only present spoil of his careful plotting. His face set grimly, for the disappointment of this minute surged fiercely within him. He started to speak, his eyes lowering as he regarded the two before him.

But Dick forestalled him. He spoke in a voice coldly repellent.

Burke Was Not Dismayed.

"What are you doing in this house at this time of night?" he demanded. His manner was one of stern disapproval. "I recognize you, Inspector Burke. But you must understand that there are limits even to what you can do. It seems to me, sir, that you exceed your authority by such an intrusion as this."

Burke, however, was not a whit dismayed by the rebuke and the air of rather contemptuous disdain with which it was uttered. He waved his revolver toward Mary, merely as a gesture of inquisitiveness, without any threat.

"What's she doing here?" he asked. There was wrath in his rough voice, for he could not avoid the surmise that his shrewdly concocted scheme to entrap this woman had somehow been set awry. "What's she doing here, I say?" he repeated heavily. His keen eyes were darting once more about the room, questing some clew to this disturbing mystery, so hateful to his pride.

Dick's manner became that of the devoted husband offended by impertinent obtrusion.

To Be Continued To-morrow.

"She Looks Old" and Not Yet 40

Many women fade early, simply because they do not take proper care of themselves. They constantly overdo and overlook those ailments that if not checked rob them of all health and beauty.

At the first symptoms of a functional disturbance or an organic derangement, if women will only rely upon Lydia E. Pinkham's Vegetable Compound, that great woman's remedy for woman's ills, it will aid the roses to return to your cheeks, sallow looks depart, spirits brighten and backache and headaches caused by such troubles to be known no more.

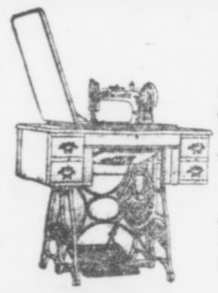

"NEW HOME"---1018-S

See this latest expression of present-day requirements and BUY it. Also NEEDLES, our make, for all machines.

We RENT—sale rebate—and repair. Try us.

Call, write, or use either phone.

The New Home Sewing Machine Co.

10 Equitable Bldg. (Hall and Edgewood Ave. Entrances)

WESTERN UNION

TELEGRAM

THEO. N. VAIL, PRESIDENT

The growth of a Nation depends on its means of communication. Western Union with the Bell System has connected thousands of places not hitherto reached by telegraph.

THE WESTERN UNION TELEGRAPH COMPANY

FOR YEARS A SUFFERER---
NOW PERFECTLY HEALTHY

Mr. J. S. Calicutt, of 55 Wyman Street, Atlanta, Ga., has suffered for years with the worst form of stomach trouble, bloating, belching and constipation. While in search of relief, Mr. Calicutt has taken many different treatments, all to no avail. For weeks at times he was unable to work. Mr. Calicutt says he has not been able to undergo the slightest exertion for at least six weeks. At that time he called at Coursey & Munn's drug store and was advised to purchase one bottle of Quaker Extract. Now, after seven days, Mr. Calicutt reports that he feels better than he has in years, and last, he returned to work. He is loud, and justly so, in his praises and declares Quaker Extract is the best medicine in the world. It should be known by all that the Quaker Remedies are not cure-alls. If you suffer with lung or throat troubles, fever, private or contagious diseases, the attention of your family physician or specialist is necessary. Such cases will not be cured by Quaker Remedies; catarrh in any form, kidney, liver, stomach or bladder trouble, indigestion, constipation, try Quaker Extract at once, to-day. You will be most agreeably surprised at the astonishingly quick results. A great number of local people have already been cured and and every day more and more cures are reported.

Now, these are a few more good reports of the good the Quaker Remedies are doing. Why will you wait and suffer when you see your neighbors being cured all around you? If you suffer with any of the above diseases, call to-day at Coursey & Munn's drug store, 29 Marietta Street, and obtain Quaker Extract, $1, or three for $2.50. Oil of Balm, 25c, or five for $1. We prepay all express charges on all orders of $3 or over.

THE GEORGIAN'S MAGAZINE PAGE

Advice to the Lovelorn

By BEATRICE FAIRFAX.

THERE IS NO REMEDY.

DEAR MISS FAIRFAX:
I am 20 and about 5 feet 10. I keep company occasionally with a very pretty girl about my age, who is only 5 feet tall. Our acquaintances ridicule us, and by so doing have hurt her feelings till she has ceased to care for me and has even refused me the privilege of calling on her. I love her very much. A. D. F.

You can not reduce your height, nor may she increase hers, and if her regard for you is lessened by the senseless jokes of alleged friends, it hadn't a firm foundation in the beginning.

Tell her you love her. If she rejects you because of a matter of inches, take your love elsewhere. Believe me, true love takes no account of stature.

HE IS NOT TOO OLD.

DEAR MISS FAIRFAX:
I am 19 and have been keeping company with a gentleman 14 years my senior. He asked me to be his wife, and I believe that he will make me a good husband. I dearly love him, but my parents are opposed to him on account of the difference in our ages.
C. H. L. M.

He is not a day too old for you. Time deals so much more harshly with a woman that every year will make this difference less.

STOP ALSO.

DEAR MISS FAIRFAX:
I have been corresponding with a young man for a couple of months. Lately he stopped writing. What shall I do? K. S.

Your course is plain. Let the matter end. His action indicates he does not want to continue the correspondence.

A MATTER OF TASTE.

DEAR MISS FAIRFAX:
When you go out with a girl and her friend meets her to escort her home, is it proper for you to offer him your fare or not?
AGATHA.

Women are growing so independent that there is objection to accepting car fare from a casual escort, though not many years ago such attention was the woman's due.

Keep up with the times and offer the car fare, and I trust he will have enough of the old-fashioned courtesy to refuse it.

CERTAINLY NOT!

DEAR MISS FAIRFAX:
I am 16 and I love a young man 12 years my senior. This young man loves me and has told me so. He is willing to wait a few years on account of my youth. Do you think the difference in our ages is too great? F. R.

He is not too old for you. The difficulty is not his years, but yours. A girl of 16 is too young to know what love really is.

Tell him to wait, but don't bind yourself to any engagement. In four years, if you still love each other, you can consider the question seriously.

A FOOLISH PAIR.

DEAR MISS FAIRFAX:
A young man called on me and while sitting in the parlor holding his derby hat on my lap, he dared me to crush it. So for a joke I pushed in the crown, crushed it and handed it to him. I have not seen him since. Do you think I should send an apology? ANXIOUS.

You do not owe him an apology. He owes you one for making such a silly dare.

However, his folly should not excuse you to yourself, and I hope you will never be so foolish again.

Big Mistake.

Bluffers bounced into the club, jammed his hat down on a table with a fierce, resounding bang, and flung himself into an easy chair.

"What's wrong to-day, Bluffers? You look bad."

"I'll never forgive myself. I kicked a man out of my house last night!"

"Humph! I've kicked out many a one. Young fellow, I suppose?"

"No; past middle age."

"Well, these old codgers have no business to be coming round courting young girls. I would have kicked him out myself.

"Yes; but I have found out since that this man wasn't courting my daughter. He was after my mother-in-law."

THE TRIPLE TIE

A Story for Baseball Fans That Will Interest Every Lover of the National Game

SYNOPSIS.

Gordon Kelly, a young man from the mountains, who says that he never played on any baseball club and that he has never seen a game in his life, induces Manager Bill Smith, of the Atlanta club, to give him a try-out. At batting and fielding practice he creates a sensation. The Atlanta Georgian prints a whole page of snapshots of him and his fame spreads throughout the country.

In the meantime he has become very friendly with Mildred Deery, daughter of Galen Deery, a wealthy timber speculator. Forrest Cain, an admirer of Mildred, becomes jealous of Gordon and attempts to play him a trick and gets soundly thrashed. Gordon owns a large tract of land in the mountains, between two tracts owned by Mr. Deery and Cain, who need Gordon's property to carry out a land scheme.

The Boston Nationals and other big league clubs stop at Atlanta for exhibition games on their way North and Gordon Kelly becomes the baseball sensation of the hour. Scouts who come to see him work try to get him away from the Atlanta club, and then send wild telegrams to their owners, imploring them to come to Atlanta by the first train and do their own bidding. Nearly all the big league magnates come, and President Callaway, of the Atlanta club, announces that, while disposed to reject all offers, his club felt the necessity of living up to the obligations of organized baseball and would sell Gordon Kelly's release to the best advantage of the stockholders of the club. In a practice game with a big league team, Kelly covers himself with glory. He is injured and Mildred rushes on the field to his aid. The newspapers are filled with accounts of the affair.

Now go on with the story.

By A. H. C. MITCHELL.

Copyright, 1913, by International News Service.

TO-DAY'S INSTALLMENT.

CHAPTER XXI.

FORREST CAIN returned to Atlanta on April 10 after a month's wild and riotous sojourn in New York. He left that city on the verge of delirium tremens, and even when he reached home it was a question as to whether the services of a snake charmer would be required. For several days, he remained in the seclusion of his rooms, being in no condition to seek his accustomed haunts. When, at last, he ventured a visit to his club he found everybody talking about Gordon Kelly. It had become quite a fad among the smart set to attend the ball games, so he motored out to the park that afternoon with some of his friends and was chagrined as well as angered to discover that the hero of the hour was the same person who had chastised him and left him alone far from town on that rainy night a month back.

Like most men of his nature, he did not stop to consider that he was entirely to blame for the humiliation of himself. The episode had rankled in his breast ever since it had happened, and doubtless had not a little to do with the threatened attack of delirium tremens, for the thoughts of it drove him to drink at frequent intervals. In his drunken moments—which is to say, most of the time he spent in New York—he tried to form some plan of revenge, some scheme to "get square." They say that strong drink stimulates the mind. Maybe so. In the case of Forrest Cain, however, his brain was so continually soaked in strong drink that he could not evolve any method, except an impossible one, that would bring about the desired result.

Recognized Kelly.

When Cain saw in Gordon Kelly the man who had caused him so much mental anguish, his thoughts reverted at once to the matter of revenge. Now Cain had lived the thirty years of his life in comparative peacefulness. Young men of his wealth and social position seldom get into serious trouble. Their mode of life and their environments serve as a preventative against that sort of thing. Occasionally, in a drunken moment, one of them becomes imbued with the idea that he can whip a policeman, or something like that, but a stiff fine in court next morning is usually the end of such an attempt. Men of Cain's class spend most of their time seeking pleasure and there is little chance, or opportunity, or occasion to look for trouble. Aside from a few boyhood scraps, which all boys have, Cain had gone through life without having a real fight. It is true he always had his own way in everything, but some men get that without having to fight for it.

What happened between Forrest Cain and Gordon Kelly could never have happened between Forrest Cain and one of his own friends, but here was a stranger who had crossed his path, brought about a misunderstanding between Mildred Deery and himself, and humiliated him out on that lonely, rain-soaked road. Gordon Kelly must be made to see that he had tackled the wrong man. That



"You dirty, low lived skunk," said Hamil. "What do you think I am? And what do you think ball players are?"

is the way Forrest Cain felt about it.

While in his states of intoxication the only scheme to "get square" that Cain could evolve was that of walking up to Kelly, handing him a punch in the jaw and repeating the operation as fast as the recipient could arise to his feet until at last he cried for mercy. But now that he was perfectly sober he realized that plan would not do at all. He recalled his previous experience with Kelly, when he was like a rat in the jaws of an Airedale terrier.

Wits Worked Overtime.

While the game was in progress, Cain's wits were working overtime and at length he hit upon the primitive (or is it modern?) plan of hiring someone else to punish his enemy. He noticed that Gordon Kelly was having a field day with the bat. And he noticed further that the victim of Kelly's skill, the visiting pitcher, was a tall, raw-boned, strong looking man, with a particularly gloomy and depressing cast of countenance. When Kelly finally won the game with a solid drive in the last inning and the pitcher walked off the field looking daggers, Cain felt that he had found the right man to do his dirty work.

After dining at his club Cain took his car out of the garage and ran it around to the hotel where the visiting team was stopping. Cain knew nearly everybody in town and he had no difficulty in obtaining an introduction to the sad-faced pitcher, who sat off by himself in the hotel lobby, as pitchers sometimes do after losing a game of ball. Most players rely on their batting average to keep them on the salary list, but pitchers must win games or quit the business.

Cain made himself very agreeable to the gloomy pitcher, as he well knew how to do and succeeded in getting his man to accept an invitation to a ride in the automobile. They rode slowly out on the boulevard, Cain casting about in his mind for the proper way to approach the subject. It was something new to him, this trying to get someone to play the thug and he didn't know exactly how to start in. Finally he remarked:

"That Gordon Kelly is a swelled-headed guy."

The dismal pitcher, whose name was Hamil, grunted.

"And a mean cuss, too" Cain went on. He manufactured two or three lies to prove his assertion. "He did me a dirty trick awhile ago," he continued. "He faked a proof for this assertion, too. His gloomy companion shifted his feet, but made no answer. Cain beat around the bush for awhile longer and then came out flat-footed.

Bad Judgment.

"Someone ought to beat that fellow up good and plenty," he exclaimed. "He made a sucker out of you to-day, Hamil. I'll tell you what I'll do. I'll give you a thousand dollars right now if you will give Kelly a good licking, and I'll pay all the fines that may come out of it."

The gloomy pitcher straightened up in the car.

"Stop her," he said.

The car came to a stop close to the curb. Hamil reached up his right hand and inserted his fingers in a death-like clutch in the back of Cain's collar. Then he ground his left fist into the nose of his host—not a blow, but as a druggist would grind a pestle into a mortar—and followed this with a resounding slap on Cain's face that jarred the teeth of that individual. Cain took it without lifting a finger. A previous experience with a husky athlete had proved to him the uselessness of resistance.

"You dirty, low-lived skunk," said Hamil. "What do you think I am? And what do you think ball players are?" He stepped out of the car. "Now get the hell out of here," he thundered, "and if you ever speak to me again, I'll break every bone in your body."

The morose pitcher stood on the sidewalk, while Cain put the car in motion and sped away. Then he started to walk back to his hotel, full of anger and muttering to himself.

As for Cain, he drove at once to the garage and retired to his rooms, feeling that he had made another botch in the matter of dealing with Gordon Kelly. Instead of making progress in his campaign, he had received two severe setbacks—one at the hands of Kelly himself ,and the other from Hamil, the gloomy pitcher.

Cain kept under cover for a few days, nursing his fancied grievances, and at the end of that time Kelly met with the accident on the ball field. Cain was the only person who took pleasure out of that unfortunate occurrence. It gave him a little leeway, as he thought, to get on good terms again with Mildred Deery, whom he had not seen since the morning of the rainstorm, when his car had so nearly run over Gordon Kelly.

Families Intimate.

Cain had known Mildred ever since she was a little girl. Their families had been intimate socially for many years. It was only within the past few months however, that he had taken Mildred seriously. It had suddenly come to him that she had developed into an uncommonly beautiful and attractive young woman and he became seized with the idea that he wanted her for his own. He had no means of knowing how well Kelly had become known to the Deery family; he was inclined to believe that the Deerys had simply been kind to him as a favor to old Judge Barbee, bearing in mind, of course, the fact that Deery had financial reasons for wishing to be on good terms with the young man from the mountains. However this might be, Kelly was now incapacitated from taking part in any social matters and so, with a clear field as it were, Cain resolved to patch his fences and begin a systematic siege of the heart of Mildred Deery.

He had, of course, read all about the part Mildred had played when Kelly was knocked unconscious at the finish of the ball game, but he charged that up to overwrought nerves. The thought never once entered his mind that Mildred had any feeling for Kelly other than she would have for any person who had met with a misfortune.

Forrest Cain called at the Deery residence that evening, and being informed by the maid that answered the ring, that Mildred was out of town, he asked for Mr. and Mrs. Deery and was ushered into the living room where Mildred's mother was seated.

Mrs. Deery told him that Mildred had gone on a little trip with her father and that she did not know exactly when she would return. Truth to tell, Mildred's mother did not care particularly for Forrest Cain. There was a vague something about him that was repellent to her. While he was considered one of the greatest, if not the greatest "catch" in Atlanta, she was perfectly willing that some young woman other than her own daughter should do the catching.

Mother Sensible.

Of a very sensible turn of mind was Mildred's mother. She had not even questioned Mildred on the happenings on the ball field. She knew her daughter would tell her in her own way. And Mildred did tell her as she was making ready to accompany her father to the mountains. This is what she had said:

"You know what I did yesterday, don't you, mother?"

"Yes, dear."

"Well, I just couldn't help doing it, mother. When I saw that poor man lying there as though he was dead, a feeling of pity, or something like it, came over me and I felt, for just that minute, as though Gordon Kelly was my own brother, and I ran to him just as though he was my own brother. Of course, I am sorry for all of us that it got in the papers. Do you feel hurt because I did it, mother?"

"No, dear."

That was all that was said.

Feeling as she did toward Forrest Cain, Mrs. Deery did not propose to tell him where her daughter was, or how long she would be absent. Cain threw out one feeler, but he quickly discovered that Mrs. Deery did not care to inform him, so he did not refer to the subject again. After half an hour of conventional talk he took his departure.

Deery spent a day in the mountains with his surveyor and his superintendent and then, making sure that Mildred was comfortably settled and apparently enjoing herself, he returned to Atlanta. Cain called at his office soon after he arrived, ostensibly to inquire if Deery had made any progress in securing the Kelly property in the mountains, but in reality to find out where Mildred was. He secured his information, Mildred's father looking upon Cain with considerably more favor than her mother did, and laid his plans accordingly.

Remembered Shack.

He recalled having built on his mountain property, three years back, a shack which he had intended to use as headquarters for hunting trips, but he had never utilized it; in fact, he had never visited his property for any purpose. He resolved now to go to the mountains on an alleged hunting trip. Visiting Deery's office again, he was shown maps of the region and got the lay of the land. He examined the maps with interest, as Deery unfolded his plan for turning the whole section into commercial purposes.

The tract of land Deery had mapped out for his undertaking consisted of the Deery, Kelly and Cain properties. Together they extended ten miles north and south and thirteen miles east and west, making a huge section of 130 square miles. The Deery property, the smallest of the three, began five miles north of the railroad and extended three miles to the Kelly property. East and west it measured ten miles. The Kelly property was nearly twice as large as Deery's, being four miles from north to south and thirteen miles from east to west, besides a section that cut down to the right of the Deery land, the whole forming a piece shaped like a carpenter's square. Beyond the Kelly domain was the Cain property, which was a long, narrow strip three miles north and south by thirteen miles east and west. Pew Creek flowed north and south through the whole section, sometimes placidly and at others tumbling over waterfalls. Three or four miles to the east the creek was paralleled by a smaller stream, which finally turned to the west and flowed into the creek. One solitary road wound up through the whole section in about the center of it, hitting the brook in two or three places.

Returning to his rooms, Cain ordered his man to pack suitable clothing in a trunk for a hunting trip, and, selecting a couple of guns and as many revolvers from the rack, he ordered the requisite supplies, not forgetting the liquids, sent up to Pew Creek station by express. He boarded the train next day for that place, taking his man George along with him.

CHAPTER XXII.

"DEAREST mother," wrote Mildred, "I haven't been here 24 hours, yet I am simply in love with the mountains and just at this minute I feel as though I never wanted to go back to the city again. Do hurry and come up.

"Dad brought up everything he thought I could possibly need, but I find there are one or two things he didn't think of that I would like to have if it isn't too much trouble. In the first place, I want to go fishing and Elmer (Dad will tell you all about Elmer) says I must have a flyrod and a book of flies, and in the second place please get me a khaki skirt and a khaki blouse and khaki leggins (you know the sizes) and a khaki hat if they have them for women. Get a short skirt if you can find one; if not, a long one, and I can shorten it here. Also please have the "Georgian" sent up here every day. I think I will begin to read the newspapers and learn what is going on." (She wanted the "Georgian" to keep posted on the condition of Gordon Kelly.) There was more to the letter, mostly of an intimate nature, and it closed: "Now, mother, please come as soon as you can. From your loving daughter, Mildred."

Thought of Gordon.

In the calm and peaceful mountain region, where the only sounds were those of the wind through the trees and the quiet hum of insects and the twittering of birds, Mildred Deery had time a-plenty for her inmost thoughts. At odd moments, perhaps to divert her thoughts, she would pick up one of her many books her father had given her, but nothing in the reading line seemed to interest her and her mind would go back to a certain tall, broad shouldered, clean limbed young man she had last seen borne away in the arms of his teammate. And she thought of the soft brown hair of his head and of his clear cut features, and his charming smile that displayed rows of dazzling white teeth, and of his gentleness of speech and action and of the hundred and one little things about him that appealed to her. They were happy thoughts. Are not these the thoughts of a woman who loves a man? She longed to see him. She longed to go to him, yet that would be unwomanly. It was he that must seek her, if he cared to do so. The thoughts of that scene on the ball field troubled her. What could he have thought of it all, she wondered. Ah, well, something told her, things would come out all right.

Her mother came and the days that followed seemed to be the most delightful of her life. She roamed the woods with Elmer. She whipped the brook with her flyrod in her smart suit of khaki, and under Elmer's tutelage she quickly became an expert fisherwoman. She drove her mother over the one road of the mountains and in other ways enjoyed every minute of her time.

"Mother, you are becoming younger every day," she exclaimed. "First thing you know people will be taking you for my young sister."

"That is sweet of you to say so, dear," smiled her mother, "but you always were a little flatterer. We old folks like to hear it, though. But seriously, Mildred, I never saw you looking better than you do this minute. You were a bit pale, especially the day you left the city, but this mountain air has driven all that away. So you don't think you will get tired of the mountains?"

A Surprise.

"Never, mother dear. Please don't make me go back to the city for a long, long time."

In the midst of her contentment, something happened that upset her. She had undertaken to teach the French language to Elmer Shepard in so far as she remembered it from her schooldays, and was engaged in this occupation with the lad, on the porch one morning, when she heard a man's voice say:

"Hello, Mildred."

Mildred bit her lip quickly, for she knew the voice before she looked up. Forrest Cain was coming up the road that led to the bungalow. He was dressed as though for an afternoon stroll in Peachtree Street.

To Be Continued To-morrow.

$250 in Prizes for Best Solution of "The Triple Tie"

YOU read the first eighteen installments of the great baseball mystery story of "The Triple Tie" and now you have a fair idea of the simplicity of the offer The Georgian makes—how you may win $100 by working out the solution of the mystery as nearly as its author, A. H. C. Mitchell, has done as you can.

Mr. Mitchell has written the last chapter, but his copy is sealed up in a vault at the American National Bank. When all but this final chapter has been printed, The Georgian readers will be asked to submit to three competent judges, none of them connected with this newspaper, their version of what the grand denouement should be.

To the person who most closely approximates Mr. Mitchell's final chapter $100 will be awarded. Other prizes, making the total prize list $250, also will be distributed.

Here is the list of the awards:

No. 1	$100
No. 2	$50
No. 3	$25
No. 4	$15
Nos. 5 to 16, each	5

Read the nineteenth installment of the great mystery story and you will not need to be urged to read the succeeding chapters. The story will grip you. As you read, try to follow the author's channel of thought and when the time comes for you to sit down and write that final chapter, be ready to win one of the big cash prizes in The Georgian's great offer.

Little Bobbie's Pa

By WILLIAM F. KIRK.

WIFE, sed Pa to Ma last evening, we are going to a real old fashuned dance, you & me & little Bobbie. Eddie Crowley invited me. It is at Tenany Lake, & it will talk us back to the sweet days of childhood. That is why I always like to go to a old fashuned dance, sed Pa. No frills, no social obligashuns, no form. Just plain fun, sed Pa. Natural peepul acting natural, & fergitting for the fleeting hours of the dance the cares & sorrows of their workaday lives, sed Pa.

You seem to be vary enthusiastic about this country dance, sed Ma. Whare was you & Mister Crowley wen you made this appointment for to-nite? You are the gratest hand, sed Ma, for meeting a frend at 4 in the afternoon & having an eveping arranged for without con-sulting yure wife. You mite at leest have foned me, Ma sed. Beesides, I havent a thing to ware up here. I left all my good clothes in the city.

Very Innocent.

Bless yure hart, sed Pa, this isent going to be a dress up affare. I am going in my blue sute that I use to go fishing in, Pa sed, & my blue flannel shirt. I aint even going to shave, Pa sed. I am going up to that dance & be one of Nature's noabelmen, like the rest of them honest farthers. Ware the frock you have on, sed Pa, & let Bobbie go the way he is.

Ma dident like the idee of going to the country dance vary much, beekaus moast of the plans that Pa maiks on short notis always turns out wrong, but wen she seen that Pa was bound to go & bound to go unshaved she sed Vary well. So we went.

On the way to the dance Pa was telling us how he liked to be one of the sturdy men that lives away from cities. I guess I was always intended to be a ruff, plain man, sed Pa. Sumhow life in the big cities nevver charmed me much.

Ma dident say anything. She & I has herd Pa talk so offen about beeing a ruff, plain man that we are used to it. Pa isent ruff like the men that does hard & dangerous work at all. The only way he is ruff is wen he has on a blue flannel shirt like the other men that is used to them, & Pa's blue flannel shirt always itches him.

A Good Joke.

We had a good joke on Pa wen we got to the dance. Ma & me thot from the way Pa had been talking that the dance was going to be in a barn sumware, but insted it was in a nice hall called Fred Gales Pavilyun. Thare was a swell band & a lot of nice looking peepul. Mister Crowley met us thare & he was all dressed up fine & the gurl he had with him was dressed fine too. Ma dident care, beekaus the dress she had on was nice like all her dresses is, & I was dolled up too, but I saw Mister Crowley look at Pa's fishing clothes & blue flannel shirt. He dident say anything tho. Thare was only two or three ruff looking men thare, & wen Pa got to talking to them he found out that thay was liverymen wich had drove peepul to the dance.

Thay only had two square dances all the eevning & wen Pa got in one of the sets I herd sum ladies say: The nerve of that jasper butting into a nice crowd. Wen thay was going around grand rite & left the other ladies in Pa's set wuddent give him thare rite hands or thare left hand eether. Pa had a miserabul time but the worst caim wen we sat down to the big supper at midnite & a man caim oaver and toald Pa that thare was separate tabels for the help. Ma calls Pa her Nature's noabelman now.

Up-to-Date Jokes

Mr. and Mrs. Dawson held an "at home" on their return from the Continent. They were very proud of the trip, and Mrs. Dawson could not stop talking about it.

"And, oh, the gorge at Andermatt!" she exclaimed. "You haven't forgotten that lovely gorge, have you, Fred?"

"The gorge at the Grand Hotel?" drawled Fred, wearily. "By no means! I'll remember that gorge to my dying day. Why, bless me, it was the only square meal we got in Switzerland!"

At a time when work was scarce and there was much distress in the South Lancashire coal fields, a parson met a collier who was taking his dog for a walk.

"Come, come, my man!" he said. "Do you think it is right to keep that dog when your wife and children are half starving? It would be a great deal better for them and for you if you sold the dog and bought a pig."

"An' a bonny foo' I should look goin' rattin' wi' a pig," answered the indignant collier.

Professional: "I hope you don't associate with that man I saw you speak to in the street just now."

"Associate with him? What do you take me for? That man, sir, is one of the most rascally, corrupt, sneaking, underhand, low-down, villainous and depraved scoundrels that ever managed to keep out of jail.

"I know it. But why are you on speaking terms with him at all?"

"Why, I'm—er—his lawyer."

"Who's that impressive-looking woman over yonder?"

"That's Mrs. Peckum. She's a remarkably strong-minded woman, and they do say that she commands a large salary."

"How does she earn it?"

"She doesn't earn it. Her husband earns it, and she commands it."

The Small Chap—Papa, what is the race problem?

Papa—Picking winners.

The Rich, Satisfying Flavor

and wide spread popularity of *Maxwell House Blend Coffee* represents years of patient experiment and a life long study of the beverage.

Ask your grocer for it.



Cheek-Neal Coffee Co.
Nashville
Houston
Jacksonville



TAKE A TRIP BY RAIL AND SHIP

Through trains, large, easy and well-ventilated coaches, parlor and sleeping cars, via

CENTRAL OF GEORGIA RAILWAY

to the port of Savannah, Ga., thence a joyous sea voyage on large palatial ships to the big cities and cool summer resorts in the East.

ROUND-TRIP FARES FROM ATLANTA
Including meals and berth on ship

New York	$38.25	Baltimore	$29.25
Boston	42.25	Philadelphia	34.05

Proportionately low fares from other points.

For all details, berth reservations, etc., ask the nearest Ticket Agent.

WARREN H. FOGG, District Passenger Agent,
Cor. Peachtree and Marietta Sts., Atlanta, Ga.

.:. Before the Wedding .:.

By MRS. FRANK LEARNED

THE only sort of wedding which is consistent with true dignity is planned so that the expenses may not exceed what the bride's parents can afford. Etiquette requires that the bride's family shall pay all the expenses. The cost of the trousseau, invitations, music, floral decorations for church or house, arrangements about opening the church, carriages or motors for the bridal party, marriage announcements, marriage notices published in the newspapers—all these things are paid for by the bride's family.

The bridegroom is not allowed to pay for anything but the wedding ring, the bouquets for bride and bridesmaids, gifts to ushers and best man and the fee to the clergyman. He may have the privilege of providing the carriage or motor to take the bride and himself to the train when leaving for the wedding journey. Of course, he provides the conveyance for the best man and himself to go to the church or house for the wedding.

In all the wedding preparations a sensible and considerate girl will keep the expenditures for her trousseau strictly within the amount her parents can give and will never be so selfish as to involve them in debt for her benefit. It is prudent to make a list of what she thinks she will need and then cut it down to an exact limit.

The very simplest wedding, with the bride in traveling dress, and only near relatives present, is honorable and dignified, either in a church or at the home of the bride's parents. Better is it to have a very few friends at a wedding, and to leave home after informal congratulations, and after having partaken of simple refreshments, than to attempt to imitate elaborate and expensive functions.

The bride chooses the wedding day, decides the question whether the wedding shall be at a church or at home, selects the clergyman who is to perform the ceremony and chooses her bridesmaids. The best man is chosen by the bridegroom. The ushers are friends of both bride and bridegroom.

Lists are made carefully of the friends of both families, in order that no omissions may be made in sending invitations. If invitations are to be engraved they are ordered a month in advance, and should be in readiness to be issued two weeks before the wedding.

KODAKS

"The Best Finishing and Enlarging That Can Be Produced." Eastman Films and complete stock, athletic supplies. Ask for out-of-town customers.

Send for Catalog and Price List.

A. K. HAWKES CO. KODAK DEPT.
14 Whitehall St., Atlanta, Ga.

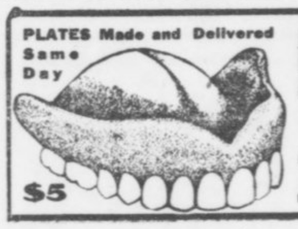

PLATES Made and Delivered Same Day

$5

DR. E. G. GRIFFIN'S
GATE CITY DENTAL ROOMS
24½ Whitehall Street
(Over Brown & Allen's)
Gold Crowns $4—Bridge Work $4
All Work Guaranteed
Hours 8-5 Phone M. 1709 Sundays 8-1

EASTERN CANADA

Round Trip Fares from Chicago

Montreal, $20.00
Ottawa, - $20.00
Quebec, -$24.00

GRAND TRUNK RAILWAY SYSTEM

St. Lawrence River Trip Via Kingston only $4.50 extra

Write to-day for free comprehensive beautiful illustrated guide-book describing the three interesting cities in Canada. Historical; legendary. Tales of adventure, exploration and conquest. Citadels, cathedrals, shrines, battle grounds and battlements.

In reaching eastern Canada the Grand Trunk offers an optional route down the St. Lawrence River through the Thousand Islands and Lachine Rapids from either Toronto or Kingston.

Through Pullman sleeping car lines are also maintained from Montreal to Portland, Boston, Old Orchard Beach and New London, Conn., with inexpensive circle tours by ocean to New York and return via Niagara Falls.

Get the books. Simply address J. D. McDonald, Asst. Gen'l. Pass. Agt., Grand Trunk Railway System, 112 West Adams Street, Chicago, Ill.

THE ATLANTA GEORGIAN AND NEWS

WILLIE RITCHIE DUE FOR FIGHT, SAYS ED SMITH

By Left Hook.

IT'S time now that Willie Ritchie, lightweight champion, was up and doing. The public has been mighty patient with Willie, and though he has been handed a few hot shots now and then about his astonishing proclivity to pack his title in a camphor bag and hide it away from prying eyes the fight fans in the main have been willing to wait until Willie got good and ready for a scrap. The time is ripe and Willie should get busy. His proposed meeting with Joe Rivers for the lightweight title is a highly interesting combat and should be one of the best ever staged on the coast, where good battles are quite common.

* * *

IT is the opinion of many good judges that Ritchie will be under a serious handicap with Rivers if the match goes through for July 4 without further hitch. To be plain about it, a fighter who doesn't fight often enough to keep himself in a pretty good working shape is at a disadvantage when he hooks up with the fighter who is at it, off and on, all of the time. You see the argument is that it has been months now since Willie donned a glove for serious business. He won the title on a foul from Wolgast last Thanksgiving Day. By the end of this month seven months will have passed into history since that exciting finish. And during that time Willie has been nestling under Billy Nolan's protective wing and nobody has had a chance to more than see what Willie looks like.

* * *

MEANTIME the Rivers party has been hopscotching around the country dealing out mighty swats here and there and keeping his fighting eye sharpened up and his ring machinery tuned to concert pitch all of the time. Seven months is not a long time, especially in the life of a young man like Ritchie, but just the same Willie's wellwishers would much prefer to have seen him in several good lively, if even short, contests before he stepped into the center of the arena to exchange swipes and measure wits with the so-called Mexican. Even in a young man the fighting instinct and the power of action become dulled during inactivity.

* * *

IF the proposed match goes through without hitch it certainly should be one rare old battle. Ritchie will match his extreme skill and ninety-horse speed against the tremendous strength and walloping ability of the boy from Los Angeles, and with two men of that type the milling should be intense from the jump. It's hard to hazard a guess at the present time, but it certainly looks as if Ritchie will have to be at his very best to get the main piece of the money and to keep his honors. Nolan will see to it that he is in great condition, and Willie is no loafer in his work. But just the same Willie's friends would like to have seen him in some sort of action before he took on Rivers.

* * *

NO amount of training work is ever found quite as good as a smattering of the real ring stuff to fit a man for a hard contest. Six rounds of a real contest against a serious opponent is better than twenty of the slipshod tameness of a training camp bout.

* * *

NOT in years has a nation been handed such an athletic jolt as that dealt out by Georges Carpentier, the young Frenchman, to Great Britain when he laid Bombardier Billy Wells low in the fourth round of a most sensational Sunday contest at Ghent. Carpentier is little more than an overgrown middleweight, but his punches to the body were hard enough to make the Bomb give and sag into a complete knockout. It's small wonder that the French idolize this young athlete, for he must be something of a fighter after all, notwithstanding that we in America never had a high opinion of Wells' fighting strength since his defeats at the hands of Al Palzer and Gunboat Smith.

GEORGIAN SPORTS COVERED by EXPERTS

Mutt Would Have Been a Hero, but--- *By "Bud" Fisher*



Sailor White to Meet Jim Savage

Heavies to Battle Here Friday

By Fuzzy Woodruff.

PROMOTERS of the Auditorium-Armory boxing show to be staged Friday night to-day sent a hurry-up telegram closing what they believe will be the best scrap show ever staged in an Atlanta ring.

And the wind-up will bring together two heavyweights whose fame is national and who are as sure to start some of the regular blooey-blooey stuff as a Bulgarian battery which accidentally runs afoul a gang of armed Turks.

Jim Savage, the big fellow who was to have met Jim Flynn on this occasion, will go on in the new bout, and his opponent will be Sailor White, a heavyweight, who has met the toughest customers in the division, who has beaten many of them, and who has always been capable of giving as stiff an argument as a Louisiana Senator can when the free sugar schedule is called.

* * *

SAVAGE is too well known in Atlanta for any particular amount of comment. His cleverness shown here when he made big Al Kubiak look a novice convinced Atlanta fistic fans that in this line he is probably the greatest heavy boxer since the days of Corbett.

Recently he has developed slugging tactics and is getting away with them, if Bob Edgren, one of the foremost New York authorities, is to be believed. Here is what Edgren says of the match with Tom Kennedy:

THE first of the bouts between big men brought together Jim Savage and Tom Kennedy. Savage fought true to his name. Walking into Tom steadily, without even taking the trouble to raise his hands until within easy hitting range, and then plunging in fiercely, he delivered terrific punishment. He fought like a champion—a great champion. Kennedy landed many a good corkscrew punch on Jim's chin, but could not hold him off. There was no doubt about Big Tom's gameness and cleverness. He did everything that a man could. But Savage was amazingly strong. His magnificent shoulders swung in behind every punch. At the end of the fifth round Referee Joh wanted to stop the bout to save Kennedy, but Tom gamely insisted upon going along. He came out for the sixth determined to slug his way to victory. For a moment he landed so hard on Savage that it seemed the tide must turn at last. Savage only walked in faster and began hitting with such terrific force that the spectators rose gasping from their seats. Kennedy was soon shot to pieces, and Joh rushed between them just in time to save him, stopping the bout before the end of the round.

Savage, if he keeps up the pace he set last night, will have to be reckoned with among the best of the "Hopes." His weight was 188 pounds stripped, Kennedy's 197 in togs.

If that's Savage's game, the promoters have got the very man for him in White, who will make the mixing as good a thing to watch as a Peachtree chicken parade.

* * *

WHITE burst into prominence a pair of years ago in the white hope tournament staged in New York. He was the runner-up in this affair, being beaten only by Al Palzer. Since then he has been boxing consistently. In recent weeks he has stopped Jim Barry, the formidable Chicago heavyweight, and before that had ten-round draws to his credit with Al Palzer and Gunboat Smith. Last season, he was given the decision over Arthur Pelky, and knocked out Soldier Kearns, touted highly as a second Tom Sharkey.

White is a rushing, slashing mixer. His method is to come in wide open and either stop somebody or get stopped, and it's usually the other man that's halted. He and Savage should be able to put up a hummer.

* * *

THE promoters are keeping Mike Saul and Terry Nelson in the ten-round semi-windup. The match looked so sweet to them that they could see no reason to switch it. The boys are of the identical type of scrappers, toe to toe, hitting at all times, immune to punishment and as game as brook trout.

* * *

ANOTHER ten-round go with no less interest will be the steenth meeting of Spider Britt and Mayer Pries. These bantams have scrapped time after time. Though each has won a decision or so, there has never been anything to tell who is really the best man. This time both are anxious for knockouts. They have always put up corking bouts and if they step any faster Friday night they are sure to have the fans standing and yelping from gong to gong.

Wolgast-Dundee Bout Off; Ad Hurts Thumb

LOS ANGELES, June 9.—It developed yesterday that the injury to Ad Wolgast's left thumb, considered slight when he slammed his hand against the elbow of a sparring partner on Saturday afternoon, is of such a serious nature that the former world's lightweight champion may never box again.

Manager Tom Jones arrived yesterday morning from San Francisco and hurried to the bathe where Wolgast had spent the night. After a long consultation between boxer and manager, the following talk was made by Jones:

"Ad may never box again. The injury is an old one and may permanently lay him up. I will give him a three-months lay off, either sending him to his ranch, near Medford, Oreg., or to Honolulu for a pleasure trip with Mrs. Jones and Mrs. Wolgast.

"The only thing that will bring Ad back is a chance to box Ritchie. This fellow deliberately ran away from a return go. We offered to take him on at 133 pounds at 9 o'clock. Instead he signs up with Rivers at 134 ringside. Ritchie is afraid of Ad."

The proposed Wolgast-Dundee go for to-morrow night has been called off, and there will be no substitute card. Eddie Campi wanted to take Wolgast's place, but Promoter McCarey would not hear to this, as Campi is matched to box Charley Ledoux on June 24.

Joe Levy, manager of Joe Rivers, left for San Francisco last night to sign articles for the Rivers-Ritchie battle before Eddie Graney's club on July 4.

GUNBOAT SMITH GETS MATCH.

NEW YORK, June 9.—Gunboat Smith, the "white hope destroyer," and George Rodel, the "fighting Boer," have been matched for a ten-round fracas in this city on June 27.

CHAPPELLE A SPEED DEMON.

NEW YORK, June 9.—Arthur Chappelle, the 1912 motorcycle champion, gave a big field of speed demons a half-mile handicap last night and then easily beat them in a five-mile race, doing the distance in 3:43.

"YOUNG" AHEARN WILL GIVE GIBBONS A BATTLE

NEW YORK, June 9.—While Mike Gibbons of St. Paul, easily disposed of Jack McCarren recently in Madison Square Garden, the St. Paul wizard may strike a snag in the person of "Young" Ahearn, the dancing master, when they meet in a ten-round bout in the Garden next Friday night. Ahearn is rapidly growing into the middleweight division.

Tom Gibbons will shape up with Jack Denning in the semi-final ten-round bout.

George Rodel has been offered a match with George S. Carpenter, the French heavyweight. James Johnson, manager of Rodel, received a cable from Vic Breyer, the French promoter, in which the latter offers to hang up a $10,000 purse at Montreal the middle of July for a 20-round affair. Johnson wired an acceptance.

American Association.

Columbus 9, Louisville 4.
Toledo 10, Indianapolis 6.
Milwaukee 4, Minneapolis 0.
Milwaukee 9, Minneapolis 0.
Kansas City 3, St. Paul 2.

RITCHIE-RIVERS MATCH WILL BE ARRANGED SOON

SAN FRANCISCO, June 9.—It is expected at a conference to be held at 4 o'clock to-day the difficulties that have been surrounding the Ritchie-Rivers match will be formally brushed away and that articles will be signed by Nolan and Joe Levy. Graney has notified the two representatives of the fighters that he wants to meet them to-day, as he is anxious to have their signatures to a contract and to see to it that forfeits are posted.

Inasmuch as Nolan has given way on the weight question and the financial settlement was satisfactory even before the break, there is no reason for any hitch in to-day's proceedings.

CORNELL ELECTS CAPTAIN.

ITHACA, N. Y., June 9.—Arthur M. Shelton, a junior, has been elected captain of the 1914 Cornell track team.

MORPHINE
Opium, Whiskey and Drug Habits treated at Home or at Sanitarium. Book on subject Free. DR. B. M. WOOLLEY, 24-N, Victor Sanitarium, Atlanta, Georgia.

Sporting Food

By GEORGE E. PHAIR

LITTLE LESSONS IN BASEBALL.

THE PITCHER.

"Pitcher" is an obsolete word derived from the old English verb "to pitch," meaning to heave, to throw, to hurl or to propel. Among baseball writers, the gent who heaves, throws, hurls or propels the ball is called a heaver, a hurler, or a slab artist. To call him a pitcher would be a faux pas and would be followed by immediate expulsion from the Baseball Writers' Union.

A pitcher's chief aim in life is to pitch, but few of them succeed. If most of them were given their just deserts they would be indicted for obtaining money under false pretenses.

There are various kinds of pitchers. Some use speed, some use curves, some use saliva and some use an alibi. The alibi class is by far the most numerous.

Some were given a natural gift in pitcher, but it must be kept under control. Rube Waddell was about the speediest pitcher in the universe, but it took a straitjacket and a ball and chain to control him. Mr. McGillicuddy once attempted to put the brakes on Mr. Waddell, hence his gray hairs.

The saliva pitcher is a cross between an athlete and a geyser. He spouts all over the ball until it gasps for breath and then heaves it at a batter. The ball, being in a comatose condition, is unable to resist, and goes whither it is sent. Saliva pitchers do not last long. Hope springs eternal, but a man cannot gush saliva for any length of time without becoming a victim to dry rot.

However successful he may be, the pitcher wastes his talents. If he were to use as much energy in throwing the ball as in throwing the ball, he would be a magnate instead of working for one.

Aside from the fact that he is not a lightweight, Willie Ritchie is a fairly good lightweight champion.

Hamid Kafa Pasha, the Irish Mohammedan, says he has quit wrestling. One is surprised to learn that Hamid ever was a wrestler.

Strange as it may seem, it is nevertheless true that Bombardier Wells has existed for two consecutive days without being knocked out.

Those Bostonese persons having hit last place for a day, we are forced to concede that they are in midseason form.

Hugh McIntosh has quit the boxing game for good. Some say for the good of Hugh McIntosh and some say for the good of the game.

"Boxing is the safest of all games," quoth Mr. McIntosh, who has done all his boxing in the box office.

Having been suspended for throwing mud at an umpire, Mr. Ainsmith probably will learn that magnates alone are allowed to throw mud at umpires.

Had we been called upon to sentence the Big Smoke, we should have made it a kick in the shins, which, in some cases, is almost equivalent to capital punishment.

George Stovall having announced that he would trade one Bert Shotten for Ty Cobb, we may expect to see his name among the St. Louis heat prostrations.

The more fighters who meet their demise, the fewer fighters there will be. And yet our reformers want to stop it.

If it were only the promoters instead of the fighters who were in danger of fracturing their necks, boxing would be one popular little sport.

John Paul Jones has retired from track athletics, demonstrating that even a college man sometimes shows sense.

Clyde Milan says he intends to steal 100 bases this year, but Joe Dunn, that modest youth, is content with about 98.

A Boston person got $521 for being hit by a ball, whereas a ball player merely gets paid for knocking home. If Dave Fultz is on the job he will start a suit against the National Commission.

The only men who are losing any sleep over Old Man Weston's hike are those who suffer from chronic insomnia.

Four umpires were used in a Wisconsin-Illinois League game the other day, thus affording the public four separate and distinct targets. The public must be pleased at any price.

Experts tell us that the club that beats Cleveland will win the pennant. It is also rumored that the team that beats the Yanks will finish above eighth place.

John Ennis, aged 71, has started out to watch up on Old Man Weston. Still, Mr. Ennis may be a sensible man when he grows up.

Harry Wolverton's team in the Pacific Coast League is in last place. Mr. Wolverton having acquired the habit when he was with the Yanks.

TRUSSES
Abdominal Supports, Elastic Hosiery, etc. Expert fitters; both lady and men attendants; private fitting rooms
Jacobs' Main Store
6-8 Marietta St.

BASEBALL SUMMARY

Results of Every Game of Importance Played Yesterday.

SOUTHERN LEAGUE.

Games Monday.

Atlanta at Birmingham.
Memphis at Mobile.
Chattanooga at Nashville.
Montgomery at New Orleans.

Standing of the Clubs.

	W.	L.	Pc.		W.	L.	Pc.
Mobile	37	20	.645	M'phis	26	27	.491
N'ville.	28	25	.528	Mont.	25	28	.490
Atlanta	27	25	.519	B'ham.	23	27	.460
C'nooga	26	25	.510	N. Or.	18	35	.340

Sunday's Results.

Nashville 9, Birmingham 6.
New Orleans 4, Memphis 2.
Memphis 4, New Orleans 0.
Mobile-Montgomery, rain.

AMERICAN LEAGUE.

Games Monday.

Detroit at Washington.
St. Louis at Philadelphia.
Chicago at New York.
Cleveland at Boston.

Standing of the Clubs.

	W.	L.	Pc.		W.	L.	Pc.
Phila...	35	19	.778	Boston	20	22	.476
C'land.	34	13	.723	Detroit	19	31	.380
W'ton.	25	21	.543	St. L.	20	33	.377
Chi'go.	26	25	.531	New Y.	10	34	.227

Sunday's Results.

No games scheduled.

NATIONAL LEAGUE.

Games Monday.

Brooklyn at Pittsburg.
Philadelphia at Cincinnati.
New York at Chicago.
Boston at St. Louis.

Standing of the Clubs.

	W.	L.	Pc.		W.	L.	Pc.
Phila.	27	12	.692	P'burg	22	23	.489
N York	23	18	.561	S Louis	20	26	.435
B'klyn.	22	18	.550	Boston	17	24	.415
Chicago	24	22	.520	C'nati.	17	29	.369

Sunday's Results.

Philadelphia 2, Cincinnati 1.
Boston, 5, St. Louis 3.
Chicago 2, New York 1.

SOUTH ATLANTIC LEAGUE.

Games Monday.

Savannah at Columbus.
Albany at Jacksonville.
Charleston at Macon.

Standing of the Clubs.

	W.	L.	Pc.		W.	L.	Pc.
S'v'nah.	34	9	.791	J'ville.	22	22	.500
C'bus	23	19	.548	Ch'ston.	15	28	.349
Macon.	21	20	.512	Albany	12	29	.293

Sunday's Results.

No games scheduled.

EMPIRE STATE LEAGUE.

Games Monday.

Brunswick at Cordele.
Waycross at Thomasville.
Americus at Valdosta.

Standing of the Clubs.

	W.	L.	Pc.		W.	L.	Pc.
V'dosta.	20	11	.645	T'ville.	14	17	.452
C'dele.	19	13	.594	B'swick.	14	19	.424
W'cross.	16	14	.533	Am'cus	12	21	.364

Sunday's Results.

No games scheduled.

GEORGIA-ALABAMA LEAGUE.

Games Monday.

LaGrange at Gadsden.
Anniston at Newnan.
Opelika at Talladega.

Standing of the Clubs.

	W.	L.	Pc.		W.	L.	Pc.
G'dsden.	18	11	.621	An'ston.	14	15	.483
T'dega	16	13	.552	Newnan	13	17	.433
Opelika.	15	13	.536	LaG'ge	11	18	.379

Sunday's Results.

No games scheduled.

OTHER RESULTS.

Federal League.

Indianapolis 6, Cleveland 2.

Texas League.

Fort Worth 7, San Antonio 6.
Houston 5, Dallas 4.
Waco 3, Galveston 1.
Beaumont 6, Austin 1.

ECZEMA SUFFERERS
Read what I. S. Giddens, Tampa, Fla., says. It proves that
Tetterine Cures Eczema
For seven years I had eczema on my ankle. I tried many remedies and numerous doctors. I tried Tetterine and after eight weeks am entirely free from the terrible eczema.
Tetterine will do as much for others. It cures eczema, tetter, ringworm and other skin troubles. It cures to stay cured. Get it today—Tetterine.
50c at druggists, or by mail.
SHUPTRINE CO., SAVANNAH, GA.

BOXING

News of the Ring Game

Baltimore has landed the Johnny Coulon-Kid Williams match for July 4. The bantamweights are scheduled to go 20 rounds. Johnny has been guaranteed $5,000 and a percentage of the receipts for facing the Eastern terror.

* * *

The Baltimore lad has whipped all of the high grade bantams in the last three years. He also defeated the best boy on the coast when he gave Eddie Campi, the Los Angeles 116-pounder, a fine lacing for 20 rounds.

* * *

Freddie Welsh continues to reap in the easy money. Harry Pollock, manager of the English lightweight champion, has signed his protege to meet Joe Daly in a 15-round engagement at Vancouver, B. C., on July 15.

* * *

Jack Twin Sullivan is the latest to put in a claim for the heavyweight championship. Sullivan has issued a challenge to the winner of the Savage-Flynn bout.

* * *

Several fight managers have lost their smiles recently. Tommy Walsh has been separated from three meal tickets in less than three months. Burns was defeated by Campi; Russell lost to Whitney and Mandot was stopped by Cross and Anderson. Danny Morgan was stung badly when Brown was stopped by Anderson, while Tom Jones is still mourning over the defeats handed Wolgast and Willard.

* * *

Billy Nolan, Joe Levy and Dick Donald are still a trio of very busy men. The former has Champion Willie Ritchie under his wing; Levy has a live wire in Joe Rivers, while Donald is trailing around with Bud Anderson.

* * *

Digger Stanley is no longer the bantamweight champion of the British Isles. He was defeated last week by a practically unknown boxer named Bill Reynon at the National Sporting Club in London.

* * *

Charlie White and Frankie Russell are on edge for their 10-round battle at New Orleans Monday night. Russell has been substituted for Johnny Lore.

* * *

Ad Wolgast will have a chance to regain much of his lost laurels Tuesday night when he takes on Johnny Dundee in a 20-round battle on the coast. Should Wolgast win he may still be able to get on with Willie Ritchie in a title match.

* * *

It looks very much as if Joe Rivers will lose out on his go with Willie Ritchie for July 4. Rivers refuses to let Ritchie come in at 133 pounds at 9 o'clock, while Nolan refuses to let Ritchie make any other poundage.

* * *

Jack Britton is to have another chance to don the gloves with Jimmy Duffy, the much touted Buffalo lightweight. The pair have been matched to exchange wallops in a scheduled 10-round fray at Buffalo on June 16. Duffy recently won over Britton on a foul in six rounds.

* * *

Bob Fitzsimmons says Arthur Pelky will never be a champion. Fitz saw Jim Coffey stop Pelky about a year ago and does not think much of Burns' protege. The former champion says Willard or Gunboat Smith can defeat Pelky without much trouble.

* * *

Sam Robinson was given a neat setback the other night when he ran up against Young Shugrue in a 10-round bout at New York. The latter had the best of the majority of rounds and was fighting strong at the finish. The pair may be rematched.

VON DER AHE IS BURIED.

ST. LOUIS, June 9.—Chris Von Der Ahe rests beneath the sod today. Hundreds of baseball magnates, former baseball stars, fans and former friends of the quaint German who owned the St. Louis Browns back in 1885-88 attended his funeral yesterday afternoon and paid their last respects to the only man who ever gave St. Louis a pennant-winning ball team.

606 SALVARSAN
914 Neo Salvarsan

The two celebrated German preparations that have cured permanently more cases of syphilis or blood poison in the last two years than has been cured in the history of the world up to the time of this wonderful discovery. Come and let me demonstrate to you how I cure this dreadful disease in three to five treatments. I cure the following diseases or make no charge. Hydrocele, Varicocele, Kidney, Bladder and Prostatic Trouble, Lost Manhood, Stricture, Acute and Chronic Gonorrhea, and all nervous and chronic diseases of men and women. Free consultation and examination. Hours: 9 a. m. to 7 p. m.; Sunday 9 to 1.
DR. J. D. HUGHES
16½ North Broad St., Atlanta, Ga.
Opposite Third National Bank.

Crackers Help to Raise "Rag"

Open Series With Birmingham

By Percy H. Whiting.

THE Cracker ball club opens another road trip this afternoon.

They are over in Birmingham to be present when the Barons' championship pennant is to be raised. With them are the directors of the local club and a few local enthusiasts.

The local club will doubtless have a nice week of it. To-day, Tuesday and Wednesday they play the Barons. They finish out the week in Chattanooga.

Neither the Barons nor the Lookouts are going extra strong now. The Crackers are. The results should be encouraging.

Next week the local team plays Nashville and Birmingham in Atlanta. By that time the Crackers ought to be in shape to take some long-deferred revenge at the expense of Nashville.

* * *

THE Cracker team seems to be coming around at last. It looks considerably like a pennant winner right now. Bill Smith is willing to chance it.

"I'll stand pat for a while now," said Bill, just before he left for Birmingham. "I'm not worrying a bit about the team. The pitchers seem to be doing all right. The rest of the team has been there all along. Of course Chapman being hurt hasn't done us any good, but then he is improving fast. I think we shall win some games pretty soon."

* * *

IT'S unfortunate for baseball that the investigation of the "baseball trust" has been put in the hands of a lightweight like Horace Fogel and that he is actuated by motives of spite.

For there is really a lot of reform due in baseball. Baseball is a trust and the players are, in a measure, in peonage. Their contracts are the most outrageous inflicted on any employees in the country.

But a mental lightweight like Fogel is never going to accomplish much—not when he is reforming in an effort to spite the men who robbed him of his job.

Fogel was in Washington a few days ago and held a long conference with Representative Gallagher of Illinois.

"Congress is going to probe the baseball trust," said Fogel, "and the baseball magnates who form the association of managers who have put the players under a condition of peonage through binding contracts are going to be hated before a Congressional committee."

Fogel was in Washington to give preliminary testimony, and, it is claimed, told Representative Gallagher of many instances of alleged violations of the Sherman anti-trust laws under the baseball contracts.

"The Gallagher resolution for an investigation of the baseball trust will be reported favorably by the House Rules Committee," said Fogel. "The Congressional probe will start as early as July 15."

According to Fogel, Washington is full of lobbyists for the so-called baseball trust, trying to find out what is to be done by Congress in the matter of the investigation.

"The baseball trust," said Fogel, "is the most audacious and arrogant of all the trusts and the Government will dissolve it for the benefit of the best interests of the game."

The former head of the Phillies had a talk with Secretary of State Bryan and told his story of the methods of conducting the game. Fogel is to be the star witness before the investigating committee.

Fogel is trying his best to wreck baseball, according to a long article published in a recent number of the Baseball Magazine.

Claiming that he was kicked out of his job by conspirators, Fogel seeks to reach these magnates by helping Representative Gallagher probe the so-called baseball trust.

Nobody takes Fogel seriously. In his own recent magazine articles he hands out scathing criticisms anent the present baseball methods, but offers no substitute for the "reserve clause" in players' contracts, which is claimed to be the backbone of organized baseball to-day, and without which the moguls claim the game could not hope to exist.

It looks as if Fogel had bitten off more than he can chew.

CARDINALS BUY CATCHER.

MISSOULA, MONT., June 9.—Manager Blankenship, of the Missoula Club of the Union Association, announces the sale of Catcher Chester Roberts to the St. Louis Nationals for $2,000. Roberts will report at once.

The Sunday American goes everywhere all over the South. If you have anything to sell The Sunday American is "The Market Place of the South." The Sunday American is the best advertising medium.

White City Park Now Open

Sale Ends To-morrow at the
SCOTCH WOOLEN MILLS

FREE EXTRA PANTS
Genuine $5, $6 & $7 Values
With Every SUIT
$15
Made to Order at
Scotch Woolen Mills
107 Peachtree
Tuesday
Only at the
It's the Scotch!

MURPHY WAS KEENEST JUDGE OF ATHLETES

By Ed W. Smith.

CHICAGO, June 9.—It is small wonder that Mike Murphy, veteran of athletes, who passed away in the East a few days ago, led the athletic world and created more than one sensation by springing great performers on the different countries at different times. For Mike was one of the keenest judges of human form and human capabilities that I ever saw. As a matter of fact he was little short of uncanny in his perception and could tell almost at a glance what an athlete was capable of. Not only was he a deep student of the physical side, but he studied and judged temperaments as well—and this was one of the biggest factors in Mike's marvelous success in handling men for athletic contests.

* * *

IT is not mentioned in any of the biographies that I have seen of Murphy that he was once one of the greatest of professional sprinters back in the old days when sprinting was one of the real sports in New England and towns in that section subscribed money to send their stars to Old England to compete in Sheffield handicaps and other big races. New England produced more than one man in those days that could beat "even time" for 100 yards and, as a matter of fact, every town in that section had a champion and plenty of money was wagered whenever a match race or an open event came up that brought together some of the cracks.

* * *

IT was in a school of that kind that the lynx-eyed Mike learned the game of footracing and acquired his knowledge of men in much the same way. Naturally a wonderfully bright and thoughtful fellow, ambitious to lead at all times and with a competitive spirit that was wonderfully developed, it is small wonder that Mike, able as he was to impart that same spirit to the men he handled, was hugely successful against the world even at times when he seemed to have vastly the worst of it in the way of athletic material on his squads.

* * *

NEITHER has it been mentioned that Murphy at one time trained the athletes of the old Detroit Athletic Club when such men as Fred Owen, Luther Cary, Fred Ducharme, George Mesley, Joe Murphy and other great athletes were competing around the Middle West. Yet Mike was a familiar figure then and was almost as successful as he proved in later years. He not only uncovered but developed some of the greatest amateurs the world ever knew.

* * *

THE last time I saw Mike was at Reno, Nev., in 1910, while he was taking a vacation watching the training of Jeffries and Johnson and airing his views on the men for an Eastern syndicate. I rode from Chicago to the divorce city with him and had many an interesting chat with him about the great athletes of past and present. Even then Mike was not in the best of health and his increasing deafness bothered him more than a little and it was hard for him to converse in public.

* * *

HIS keenness was shown at Reno after he had looked over the big fellows who were working for that memorable contest. There never was much question about the condition in which the colored man would enter the ring, but there was a mighty big question about Jeffries. After Murphy had looked over the Los Angeles man carefully a couple of times I asked Mike his opinion. He shut one eye slowly, squinted long and hard at me and then remarked:

"Is this fellow going into a glove contest or are they training him to run a Marathon?"

Further than this Mike would not venture, but it was enough. They never trained Jeffries right at all for that combat and the wise ones who watched knew it—and perhaps profited well thereby. Jim Corbett knew it as well as anybody, and said so four days before the battle. Murphy knew it two weeks before and said so. Mike was a wonderful man.

* * *

MANY a man who thought he was a sprinter was turned into a star distance man by Murphy, who knew at a glance that the athlete hadn't picked out the right game for himself. And in 99 cases out of 100 Mike's judgment was absolutely correct.

JOHNNY KILBANE READY FOR BATTLE WITH FOX

SAN FRANCISCO, June 9.—Johnny Kilbane, featherweight champion, wound up his training yesterday for the ten-round bout which he is carded to box with Jimmy Fox at the Piedmont Pavilion to-morrow night. The big crowd that gathered at the Wheelmen's gym to see Kilbane box marveled at the success of the Cleveland boy, who is accepted to be one of the best manipulators of the gloves in the business.

Jimmy Fox, who will oppose Kilbane, is one of the cleverest boys the local four-round game has produced. He has had a few fights at longer distances than the Friday night limit, but he has never been pitted against anyone with much of a reputation.

OUTSIDER WINS OAKS.

PARIS, June 9.—The Prix de Diane—the French Oaks—which was run at the Chantilly course yesterday, was won by an outsider, M. Caillault's Mola, at 31 to 2, finished four lengths in the lead, with Comte de Saint Phalle's Cour Sugreme, at 8 to 1, second. Herman B. Duryea's Irish Lad filly, Banshe, at 23 to 2, was third.

ST. PAUL BUYS BRANDT.

ST. PAUL, June 9.—The purchase by St. Paul of Pitcher Brandt from the Boston Americans was announced here. Jack Flynn has been sold to Indianapolis, and Pitcher Salmon, recently acquired from Louisville, has been released.

WAUGH BESTS MURPHY.

ST. JOSEPH, MO., June 9.—Bobby Waugh, of Fort Worth, Texas, was given a referee's decision yesterday over Jerry Murphy, of Indianapolis, here, after fifteen rounds.

GEORGIAN SPORTS COVERED by EXPERTS

Silk Hat Harry's Divorce Suit :: :: Harry Loses His Case

Copyright, 1913, International News Service

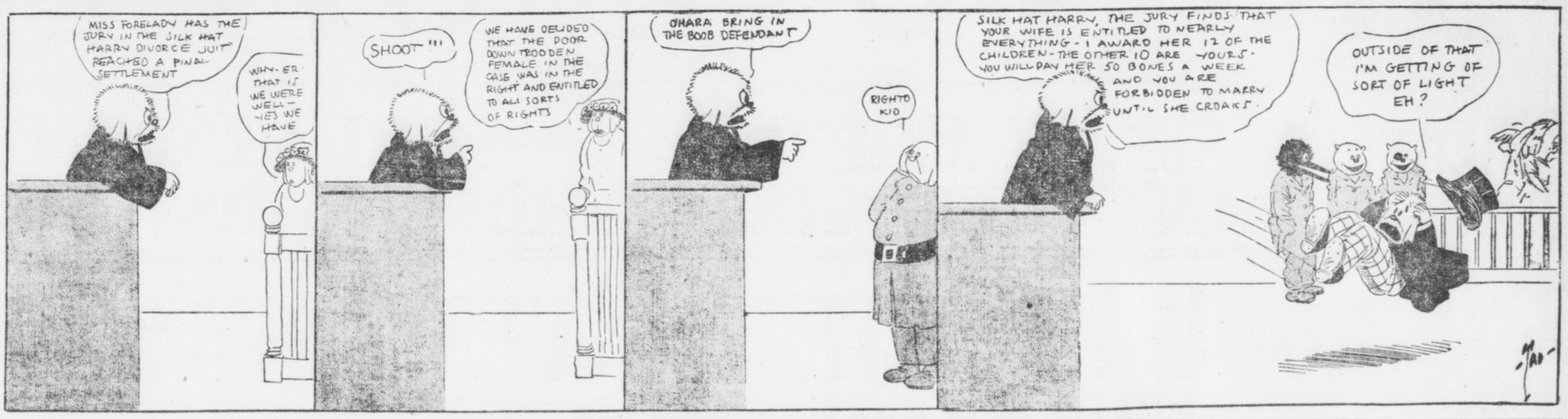

Many Claim Heavyweight Title

Other Divisions Also Muddled

By W. W. Naughton.

SAN FRANCISCO, June 9.—What a terribly confused state the championships of the various pugilistic classes are in. There is not a man at the head of any division who can boast that his title is clear of flaws.

Take the heavyweights, to begin with. There is no denying that Jack Johnson proved himself to be the best of the big fellows, but Johnson fell from grace and in his fall he pulled the rest of the negro ring men with him.

Mixed Queensberry matches were placed under the ban, and in order to give emphasis to the fact that a new order of things had arisen, Promoter McCarey of Los Angeles furnished a belt to be boxed for by the white heavyweights of the world.

Luther McCarty won it by defeating Al Palzer at Vernon last New Year's Day. McCarty became a mark for challenges, but claimed the right to put in a season at theatrical work. He said he would be ready to defend the trophy this coming Fourth of July, and the chances are he would have kept his word.

McCarty lost his life in the ring with Arthur Pelky at Calgary on May 24, and truth to tell there is considerable mystery in regard to the cause of his taking off. The first report was that a blow over the heart killed him. An autopsy revealed that his neck was broken, yet Referee Ed Smith, Heavyweight Pelky, Manager Billy McCarney, Promoter Tommy Burns and others declared that McCarty was not the recipient of even a moderately heavy punch.

One of the examining surgeons said in all seriousness that he believed the fracture of the neck was sustained in a prior contest and that a light punch from Pelky merely finished what some other opponent of McCarty begun.

Statements like these only serve to muddle matters more than ever and, in the writer's opinion, there is not a man living who can form a clear opinion as to the cause of the unfortunate young pugilist's death.

* * *

PASSING over the grewsome features of the affair, the question is, has Pelky earned the right to call himself heavyweight champion of the world?

This is something to provoke argument. Of course the broad view of the thing is that a fighter who downs a champion in any kind of a fair contest displaces that champion in the esteem of the public. In this particular instance, though, it looks as though McCarty, or some one else, imposed certain terms in order that the bout should not bear any semblance to a championship match.

To begin with, it was to have been a ten-round affair. In the next place eight-ounce gloves were used and in the next it has transpired that an agreement existed that if both men were on their feet at the end of the tenth round "no decision was to be rendered publicly."

This is tantamount to an admission that the principals did not consider they were about to participate in an orthodox championship match.

* * *

IT may be that after he has recovered from the shock of the experience, Pelky will claim the championship, but he is not likely to receive much homage from the public. He will find that there is a desire to see him in action with some good man to determine whether there is anything in him, and that is all.

Gunboat Smith has already claimed the title, but he has no better right to it than Pelky. The heavyweight class is without a head, in fact, and the best thing to do is to arrange a series of matches, with Willard, Palzer, Smith and Pelky as contestants, and have the matter cleared up.

* * *

THE middleweight situation is a joke, and judging from the tactics of the men who compose it there is no desire to find out who is best entitled to be called champion.

When Klaus came back from Paris after whipping Papke it looked as if he was going to devour the rest of his classmates without sauce. But he has gotten over all that and is content to engage in harmless tapping matches with his old rivals, Eddie McGoorty and Jack Dillon.

* * *

WILLIE RITCHIE is the lightweight champion, of course, but he would feel prouder of his title, no doubt, if he had gained it by beating his opponent down instead of on a foul.

However, Willie is to engage in more fighting shortly and it may be that some of those who are calling him a makeshift champion will have more respect for him after his next engagement.

* * *

JOHNNIE KILBANE fought to a draw with Johnnie Dundee in his last bout for the featherweight championship, and while, according to precedent, Kilbane retains his laurels, the majority of the fight fans cannot divest their minds of the idea that the featherweight championship has become a joint stock affair.

* * *

NOW come we to Johnnie Coulon, the most original champion of them all.

Johnnie is king of the bantams, but the memory of man goeth not back to the time when he gave a rival a chance to relieve him of his prestige.

Whenever a challenger appears Coulon's physician warns him against entering the ring for a period of at least six months, and that settles it.

* * *

PHILADELPHIA'S best chance to take the flag was to gain a big jump on the field so that the team would have an opportunity to slump later along. We put a big crimp in the Quakers' anticipated lead on the bunch when we took four straight in New York. The Phillies were at once dragged back to within hailing distance of the pack. And when a club like the Philadelphia team is within hailing distance of the pack it is going to be caught. The question now is: Who will catch it?

The successful pursuer will be either the Giants or Pittsburg. With both Boston and Brooklyn slumping badly on this trip, the Pirates are going to have a fine chance to fatten their standing while on their home grounds. The Philadelphia rooter naturally answers that the Quakers will be meeting such teams as St. Louis and Cincinnati in the meantime. That means nothing soft, from my point of view.

To-morrow I will discuss the other teams.

(Copyright, 1913, by the McClure Newspaper Syndicate.)

FODDER FOR FANS

In Washington, where pennant dreams were so vivid when the season started, baseball has become something of a nightmare, because of the fact that injuries and suspensions of the different Senator stars have forced Manager Griffith to play with a patched up team that has been making only a mediocre showing.

* * *

It was explained to-day that the reason McGraw, of the Giants, did not use Tesreau and Wiltse in Saturday's game was because he couldn't find them—they had gone to the theater. However, the "Little Napoleon" used Matheweson, Marquard, Fromme, Crandall and Demaree, and finally won the game.

* * *

The Tigers have three pitchers whose names are Dauss, House and Clauss, but President Navin asserts that there isn't even one Souse on the team.

* * *

The Athletics started the week with a record of thirteen straight victories, while the Naps, runners-up in the American League race, have amassed thirteen wins out of the last fourteen starts.

* * *

Indications are at this time that the crowds that will attend the four-game series in Quakerown between the Naps and Athletics, which starts the latter part of the week, will just about fill up all the seats in Shibe Park.

* * *

The predictions that "the Phillies will crack as soon as they hit the road" have proven to be very, very erroneous. Not only have the Phillies failed to perform the little "crack" stunt, but they are playing better ball than they did at home.

* * *

The Senaors have a record of twenty-five victories to date and of this number Walter Johnson has won twelve.

* * *

The Giants and Cubs hooked up in a thrilling ten-inning game yesterday, which the Cubs won on a double, a single and an out at first.

* * *

The Phillies added to their percentage yesterday by trimming the Reds in a tightly contested 2 to 1 game.

* * *

The Cardinals used sixteen players in a vain attempt to grab off a victory from the Braves.

* * *

The Yankee management is thinking of hiring the 1,200 odd rooters from Bridgeport, Conn., to attend the rest of the Yankee home games this year, for it was the rooting of the little band from Connecticut, the Yankees feel, that was responsible for their victory Saturday—the first on the home grounds this season.

GAFFNEY MUCH BETTER.

NEW YORK, June 9.—James E. Gaffney, owner of the Boston National League baseball team, to-day was so greatly improved from the effects of his recent operation that he expects to be able to get back to his Boston office in a few days.

PAPKE MAY MEET DILLON.

KEWANEE, ILL., June 9.—Billy Papke, who recently returned from Paris, has been offered a bout with Jack Dillon, to take place July 4 in Indianapolis.

STANFORD BEATS JAPS.

TOKIO, June 9.—The Leland Stanford Junior University baseball team yesterday defeated Kelo University, 8 to 0. The Americans made 15 hits and the Japanese 2.

TENNIS TOURNEY STARTS.

The tennis championship of the Sans Souci Tennis Club's courts at Greenville, S. C., Monday.

Nearly everybody in Atlanta reads The Sunday American. YOUR advertisement in the next issue will sell goods. Try it!



CHRISTY MATHEWSON'S BIG LEAGUE GOSSIP

CHICAGO, June 9.—The Giants have a better chance to repeat in the National League race right now than they have had at any previous time this season. The club is playing good ball, and the best sign of all is that the men who did the batting last year are beginning to hit again. Leading these are Doyle and Meyers.

The Giants should have a more profitable trip through the West than the Philadelphia club experiences because we are in better condition to stand the long campaign away from home. It is my opinion that we should pass Philadelphia during this journey. Do not think this notion is the result of personal prejudice in favor of the Giants. It is based on cold dope.

The Philadelphia pitching staff was showing signs of wear and tear when the club met the Giants in the closing series at the Polo grounds just before we left home. Up to that point in the race it had been the best staff in the National League, with Seaton and Alexander easily topping all the others. But both these men were overworked in the great effort made by Dooin to hold his lead and open up the desired gap on the pursuing team. That is one of the drawbacks of setting an early pace. The thunder of pursuing teams keeps you at a high nervous tension.

* * *

THE Giant pitchers, who were much off form during the first two months of the race, are coming around into steady toilers now, the result in the cases of Tesreau, Marquard and Demaree, especially, being due to the arrival of hot weather. In St. Louis we struck such a torrid temperature that the sudden change hurt the work of the staff slightly. The Philadelphia twirlers were at the crest of their form in the cooler weather and are slowing down as they encounter the heat. Therefore, I figure we are better fortified to tour the West than the Quakers. It may not all work out in this way, but the best I can give are deductions. I never made any successful pretense at being a clairvoyant.

Only good pitching will stop the Western clubs on this trip of the Easterners, as all four of the teams in this section are hard hitters. With the exception of Pittsburg, they all lack pitchers, however. Any one of the Western clubs can outbat the Quakers, man for man, the pitching being equal. It was only the excellent twirling that gave Philadelphia its long string of victories when Chicago, Pittsburg, Cincinnati and St. Louis came East. With the pitching staff off color, as it appeared to be in New York, Philadelphia is going to have a tough time winning half of its games in the West.

The Giants can bat with any of the Western clubs, and we have pitchers who should surpass those the teams in this section have to offer. With superior twirling, we should, therefore, find the journey a profitable one. Only in Pittsburg will we meet a team that has pitchers the equal of the Giants.

* * *

PHILADELPHIA'S best chance to take the flag was to gain a big jump on the field so that the team would have an opportunity to slump later along. We put a big crimp in the Quakers' anticipated lead on the bunch when we took four straight in New York. The Phillies were at once dragged back to within hailing distance of the pack. And when a club like the Philadelphia team is within hailing distance of the pack it is going to be caught. The question now is: Who will catch it?

The successful pursuer will be either the Giants or Pittsburg. With both Boston and Brooklyn slumping badly on this trip, the Pirates are going to have a fine chance to fatten their standing while on their home grounds. The Philadelphia rooter naturally answers that the Quakers will be meeting such teams as St. Louis and Cincinnati in the meantime. That means nothing soft, from my point of view.

To-morrow I will discuss the other teams.

(Copyright, 1913, by the McClure Newspaper Syndicate.)

TO INVESTIGATE FOUL.

LONDON, June 9.—C. Bruce Ismay, owner of the horse Craganour, which won the Derby last week and was then disqualified, has asked that a thorough investigation be made into the charge of fouling by Craganour. Hundreds of thousands of dollars wagered on the race are being held by the bookmakers until final decision is given as to whether Craganour was justly disqualified.

MOSELEY IN NO-HIT GAME.

YOUNGSTOWN, OHIO, June 9.—Earl Moseley, twirler for the local team, pitched a no-hit, no-run game against the Wheeling club of the Interstate League yesterday.

'DROME RIDERS TRAINING FOR MEET TUESDAY

EVERY rider at the Atlanta motordrome will be sent five or six miles to-morrow in an endurance test, preliminary to the opening race meet Tuesday night. These riders have to train like prize fighters to stand the tremendous strain of a five-mile race, and Manager Noon Hudson intends to be sure that all of them are well enough conditioned now to stand up under a five-mile race. This is especially necessary, as the final heat of the Atlanta Sweepstakes will be at five miles and four riders will be forced to go that distance.

* * *

RIDING a racing motorcycle is a lot harder work than it looks—and it looks moderately hard. Beside the tremendous mental strain of risking your neck at 90 miles an hour there is the terrific grab of centrifugal force.

One of the riders explained it this way:

"Can you imagine what the pull on your motorcycle is to keep it in place on a straight-up-and-down track? There has to be enough centrifugal force—the push you get against the track from riding in a circle at that high speed—to overcome the force of gravity. And you all know what a force that is, if you never fell further than out of bed.

"Well, this same force that is pulling the machine in an unnatural position against the track, is pulling just as hard on you.

"Did you ever think of that?

"I never did 'till I tried it. The first thing I knew old Centrifugal had me by the back of the neck and was trying to push me through the gasoline tank. You never felt the beat of it in your life.

"You will notice that all the racing machines have pads rigged up and the riders plaster their bodies against these—or rather the centrifugal force pulls them against them. And even the strain on your shoulders and neck is FIERCE.

* * *

"IT'S one AWFUL job to hold the motorcycle steady when it gets going fast. If there is the slightest 'wave' in the track, a little unevenness that you couldn't detect at low speed, it is magnified to something fierce when you get going fast. A toothpick would be big enough to give you a six-foot jump while a lead pencil in the way might spill you.

"Then the 'throw' of the centrifugal force is all the time pushing you up the bank and nearer and nearer the top. And clear at the top is sudden death. You have to keep fighting against that all the time when you get going fast.

"Yes, indeed; this board track racing is a great game!"

WHITE WANTS TO SUB FOR WOLGAST IN DUNDEE BOUT

CHICAGO, June 9.—If Tommy Walsh, who is representing Tom McCarey here, can arrange matters with the Western promoter, Charlie White will take Ad Wolgast's place in the 20-round battle in Los Angeles with Johnny Dundee. White expressed a willingness to start West at once and fight Dundee just a week from the date of his arrival. White boxes in Butte, Mont., on July 4.

The Sunday American goes everywhere all over the South. If you have anything to sell The Sunday American is "The Market Place of the South." The Sunday American is the best advertising medium.

WALL STREET IS BETTING BIG ON PENNANT RACES

NEW YORK, June 9.—At least half a million dollars have been wagered in New York on the results of the pennant races in the two big baseball leagues. In other years there has been much betting, but nothing to compare to the size of the amounts staked on the games this far, and only two months of the season gone.

Judging from the betting the pennants have already been won. If money talks, New York will remain champion of the National League and Philadelphia will lead the Americans. The Giants are a six to five choice in the senior organization while the Athletics are held at even money—and little of that—in the other.

The form upsets and the convulsions that the "dope" has suffered have acted as a spur to wagering instead of proving a deterrent.

In the Broadway sporting resorts the big hotels, on the stock exchange, in business houses and in almost every club, staid college professors, dignified bankers, tariff worried merchants and all sorts and conditions of men are backing their judgment or prejudices with money.

Smathers Heavy Better.

E. E. Smathers, well known on the turf and in Wall Street, is the heaviest better on the game. Those who know say his book shows he is getting action on more than $100,000. By far the greater part of this is bet on the Giants and Athletics to win. The balance is made up of scattering shots at the finish of other teams. He has favored Philadelphia to finish second in the National League and not long ago made several bets that Brooklyn would land in the first division.

Pittsburg money has always been plentiful. At the beginning of the season there were packages of it to be bet that the Pirates would finish ahead of the Giants. This was taken among others by Clarence McCormick, Cyril and Arthur Decordova and by Smathers. Harry Ackerland, of Pittsburg, is backing his town heavily.

Kelly Backs Athletics.

Al Boyd, a sporting man of Philadelphia, backed the Athletics from the toss of the first ball. So did "Honest John" Kelly, of this city. Among the others who have heavy wagers on New York and Philadelphia are Max Blumenthal, Henry Tobin, Felix Isman, Joe Gatins, John Shaughnessy, Allie Stokes, Leo Mayer and Nat Evans.

Frederick Schwed, one of the leaders of the curb market, who is a backer of New York, has heavy bets that Brooklyn will beat Chicago.

RACING WITHOUT BETTING IS SLATED FOR INDIANA

LAPORTE, IND., June 9.—That Governor Ralston will not be required to call out the National Guard and that the race course at Mineral Springs will be opened for the meetings at the intermittent periods, but with betting eliminated, is the information forthcoming from the owners of the track, where Governor Marshall's militia encamped last year. Governor Ralston has been quoted in Indianapolis dispatches as declaring that he would not permit betting on the Mineral Springs course.

While on the Pacific Coast read the San Francisco Examiner

McGraw and MacAleer Converse

Talk Over Business Conditions

By Damon Runyon.

BOSTON, MASS., June 9.—There sat in very close harmony in the lobby of the Copley Square Hotel recently two souls with but a single thought, which thought can not be described in detail in this great family journal, because the telegraph company refuses to transmit that kind of language. Reading from left to right, the two souls were as follows: Mr. Jim MacAleer, Esq., president of the Boston Red Sox, champions of the American League, and also of the world, and John J. McGraw, manager of the New York Giants, champions of the National League, but of no other portion of the globe.

Business Is Dull.

Sitting there as described, MacAleer and McGraw remarked casually upon business conditions in the champing line, which were never so dull as at this writing.

"My club leaped out of the South this spring the best conditioned ball club I ever handled, or that I ever even saw," ruminated Mr. McGraw. "There wasn't so much as a stomachache in the party. We won 18 straight games during the exhibition tour, beating all comers with ease, and there was some reason to believe that we might go hopping out in front of the National League field, yet we started with a shut-out at the hands of Boston and are now breaking our necks to catch the flying Phillies."

A look of intense pain crossed the features of Mr. MacAleer.

"I know; oh, how well I know," he sympathized. "And look at me. I also left the sweet magnolias behind me with a perfectly conditioned ball team. I thought we would freeze out ahead to the grandest start a club ever got. Our pitchers seemed to be in wonderful shape. Joe Wood worked an exhibition game just before the season opened, in which only 12 batters faced him and he fanned them all. Then he came right back home and couldn't last an inning. How can you explain those things?"

"Speaking for ourselves, we reply, We can't, and to add fuel to the fires of conversation, we might remark that there is the Cleveland club of the American League which lost game after game to the New Orleans club of the Southern Association during the spring training season, and yet Cleveland is now running a strong second in fast company, while New Orleans is trailing its Southern League associates.

Browns Going Well.

There is the St. Louis team of the American League, which looked to be about the poorest club ever assembled for the big ring, and which could not take a decision from any club in the Texas League, a very "bushy" circle, but which has won nearly as many games as the Giants or the Red Sox.

MANY CLUBS AFTER WHITE; MAY BOX BRITTON NEXT

CHICAGO, ILL., June 9.—Since Charlie White developed a knockout wallop he's a much sought after young pugilist. No less than five offers reached him yesterday, but the greatest and most important to Chicago fans is the contemplated battle between Nate Lewis' sensation and Jack Britton, the North Sider, who is cleaning them all with startling regularity.

Britton came to town last night to visit his people, and it is believed that before another 24 hours are over he will be signed for the battle.

DILLON AND CLABBY TO BOX AT INDIANAPOLIS

INDIANAPOLIS, IND., June 9.—Jimmy Clabby, the Hammond, Ind., middleweight boxer, and Jack Dillon, of Indianapolis, have been matched to fight here July 4. Clabby attended the Klaus-Dillon fight and issued his challenge to the winner at the ringside. The fight which is scheduled for ten rounds probably will be held at the American Association Baseball Park.

TERE HAUTE BUYS GRAHAM.

DANVILLE, ILL., June —Bert Graham, hard-hitting outfielder of the local Three-I League team, was sold today to the Terre Haute Central League for $500 cash and the choice of any Terre Haute player. Graham was obtained from the St. Louis American League team.

U. S. PLAYERS TO CANADA.

OTTAWA, ONT., June —Frank Smelkal, infielder for the University of Illinois; "Dusty" Bullock, pitcher of Pittsburg, and Fred Reickhart of Buffalo are three American ball players the Ottowa Baseball Club has just secured.

BALL CLUBS IN TRADE.

PEORIA, ILL., June 9.—Outfielder Moore and Pitcher Grogan, of the Peoria Three-I League, have been traded for Outfielder Smith, of the Lincoln team, in the Illinois-Missouri League.

KEWANEE GETS NAPERSTEKE.

KEWANEE, ILL., June —Frank I. Napersteke, former star catcher for the University of Illinois, has signed to play with the Kewanee Central Association team.

MONEY
LOANED TO SALARIED MEN AT LAWFUL RATES
ON PROMISSORY NOTES
Without Endorsement
Without Collateral Security
Without Real Estate Security
NATIONAL DISCOUNT CO.
1211-12 Fourth National Bank Bldg.

FORDHAM GETS FOOTBALL GAME WITH PRINCETON

NEW YORK, June 9.—Fordham University announces its football schedule, including as its biggest college game one with Princeton University, at Princeton, October 4. The only other game abroad will be with Holy Cross, at Worcester, October 15. The other games are with St. Peter's College, September 27; Rensselaer Polytechinc Institute, October 11; St. Joseph's College, October 18; University of Vermont, October 25; Villa Nova, November 4, and Boston College, November 8.

JOHNNY COULON ACCEPTS MATCH WITH WILLIAMS

NEW YORK, June 9.—Johnny Coulon, bantamweight champion, yesterday telegraphed his acceptance of the challenge made by Kid Williams, of Baltimore, who has been trying for many moons to get a chance at the title holder. The bout, a 20-round affair, probably will take place in Baltimore on July 4. Coulon will get a $4,000 guarantee.

PHELPS HEADS ILLINOIS NINE.

CHAMPAIGN, Ill., June —J. C. Phelps, of Oak Park, was elected captain of the University of Illinois ball team at the annual baseball dinner tendered by Del Harris and Frank Meade. Phelps tied with Suter in batting .327 this year. Baseball letters were awarded as follows: Captain Watts, Fletcher, Prindiville, Nevins, Kay, Phelps, Suter, Rush, Silkman, Thomas, Larson, Cogdal and Hess.

COBB ON COAST TOUR.

DETROIT, MICH., June 9.—It is likely that Ty Cobb and Pitcher Zamlock will lead a team of major league stars on a Pacific Coast tour next winter. Zamlock, who has barnstormed before, will manage the aggregation. He says California fans are the greatest admirers of Cobb in the country.

White City Park Now Open

MOTOR RACES
Postponement opening Tuesday, June 10. Ten races. Start 8:30 p. m. Admission 25c. Grandstand 25c extra.
Old Circus Grounds

FORSYTH Matinee To-day To-night 8:30
WILL ROEHM'S ATHLETIC GIRLS
Travato, Jno. & Mae Burke, Pickens & Co., Chick Sale, Mayo & Addis, Steiner Trio
NEXT WEEK BUD FISHER

BIG VOTE OFFER!

HEARST'S SUNDAY AMERICAN and ATLANTA GEORGIAN

GREAT PONY Subscription Contest

$3,000 IN PRIZES GIVEN AWAY FREE

Twelve SHETLAND PONIES, Harness and Carts

OUTFITS COMPLETE---READY TO DRIVE AWAY

READ NEXT SUNDAY'S AMERICAN

ADDITIONAL PRIZES WILL BE ADDED TO THE ALREADY MAGNIFICENT ARRAY OF SHETLAND PONY OUTFITS

TO HELP YOU GET STARTED We Will Give You 50,000 Extra Votes on the First $30 Worth of Subscriptions

It is not necessary to turn in the full a mount at one time. Turn in your subscriptions as you receive them, and when the total amount is secured, the 50,000 Extra Votes will be issued to you. This offer will be in effect for a short while only.

Bargain Days Are Here---Read Carefully

Club Your Subscriptions Together in Groups of Five and Secure Thousands of Extra Votes

DAILY AND SUNDAY

20,000 EXTRA VOTES WILL BE GIVEN

For every Club of Five—One-year ($6.20 or $7.00) subscriptions to The Atlanta Georgian and Hearst's Sunday American.

8,500 EXTRA VOTES WILL BE GIVEN

For every Club of Five—Six Months ($3.10 or $3.50) subscriptions to The Atlanta Georgian and Hearst's Sunday American.

3,000 EXTRA VOTES WILL BE GIVEN

For every Club of Five—Three Months ($1.56) subscriptions to The Atlanta Georgian and Hearst's Sunday American.

DAILY ONLY

12,500 EXTRA VOTES WILL BE GIVEN

For every Club of Five—One-year ($5.20 or $5.00) subscriptions to The Atlanta Georgian.

6,000 EXTRA VOTES WILL BE GIVEN

For every Club of Five—Six Months ($2.60 or $2.50) subscriptions to The Atlanta Georgian.

2,500 EXTRA VOTES WILL BE GIVEN

For every Club of Five—Three Months ($1.30) subscriptions to The Atlanta Georgian.

HEARST'S SUNDAY AMERICAN

5,000 EXTRA VOTES WILL BE GIVEN for Every Club of Five One-Year ($2.00) Subscriptions to HEARST'S SUNDAY AMERICAN.

These Votes Will Be Given in Addition to the Regular Vote Schedule Now in Effect

EXTRA VOTE OFFER ENDS SOON

Those who fail to take advantage of Bargain Days will lose the best chance of the contest to secure votes.

NOW IS THE TIME TO ENTER.

If you are not already entered in the contest, you should enter as a candidate to-day. A few hours' work will secure you enough votes to put your name at the top of the list. Don't delay; start to-day. You can win a prize if you try. The contest is just starting.

NOMINATIONS SHOULD BE MADE NOW.

The list of candidates is far from full. There are excellent opportunities in every district for energetic and ambitious boys and girls to enter and win a prize. With the announcement of the extra vote offer the contest really begins. Call or write to the Contest Department and you will receive complete information.

BEST OFFER OF CONTEST

This offer of extra votes on paid-in-advance subscriptions is the best offer of votes that will be made during the contest. This offer will not be repeated, nor as good or a better offer be made.

After July 5 the schedule of votes will be reduced.

CASH YOUR PROMISES.

Candidates should cash every promise of a subscription that has been made to them. Do not let a single subscription escape you. See every one who has promised you a subscription and secure it while you can get extra votes.

GET BUSY—ONLY A FEW BARGAIN DAYS.

Do not delay. Start to secure your subscriptions at once. The votes you secure on this offer may spell success on July 31.

Friends will pay their subscriptions to-day, while you can secure extra votes, if you only ask them. Explain to your friends that their subscriptions will help you more if taken now than at any other time during the contest.

CALL, PHONE OR WRITE

CONTEST EDITOR, HEARST'S SUNDAY AMERICAN and ATLANTA GEORGIAN **20 East Alabama St.**

ATLANTA, GEORGIA

FINANCIERS ARE OPTIMISTIC AS TO FUTURE

Jacob H. Schiff Believes U. S. May Escape Threatened Upheaval in Business.

NEW YORK, June 9.—If optimistic utterances made by prominent financiers returning from Europe are to be taken at face value, holders of securities should not be alarmed over the depreciation in stock values.

Jacob H. Schiff, head of Kuhn, Loeb & Co., said that while business is somewhat depressed, owing to a number of causes, he looks for a revival in the near future.

Henry P. Davison, of J. P. Morgan & Co., was reticent regarding financial and political matters at home, but he is an optimist on trade in Europe.

U. S. May Escape Upheaval.

Mr. Schiff said trade and commerce have suffered little as the result of a change from an extreme protective tariff to a more moderate one. From this, he stated, it may be hoped that the changes in progress may not produce the upheaval which has been feared. He believes that if prudent reform of the currency promptly follows a revision of the tariff it is likely that we shall escape serious difficulty and become even stronger commercially and financially than we have been heretofore.

Continuing, Mr. Schiff said:

"For the time being the entire world is suffering from excessive demands upon capital, the supply of which falls to a considerable extent short of requirements.

Large Sums Are Locked Up.

"Aside from the fact that demands for capital, not heretofore existing, have sprung up—such as the awakening of China, the results of the Balkan war, the large armaments being made in European and Far Eastern countries, the activities and enormous expansion everywhere of trade and industry—have absorbed and more or less locked up such huge sums of money that the funds usually available for investment purposes have shrunk to rather small proportions.

"Before long, however, this wave of extreme industrial and commercial activity is likely to recede—just as credit facilities and the supply of means to carry it on, will of necessity become curtailed—and it is thought that the supply of capital will automatically again grow more plentiful and financial centers will get relief."

Hoffstot Is Optimistic.

F. N. Hoffstot, president of the Pressed Steel Car Company, said he was anything but pessimistic about the present or future.

"What is needed now," he said, "is more liquid money to satisfy the commercial and manufacturing demand. This is perhaps the cause for the depression in market prices of stocks and bonds. I do not apprehend any drastic results from present liquidation."

Augusta Banker Is Freed of Indictment

AUGUSTA, GA., June 9.—Judge Hammond in the Superior Court today sustained a demurrer in the case of S. H. Myers, indicted in connection with the failure of the Citizens' Trust Company.

Myers, as an alleged director in the defunct concern, was indicted for receiving money after he knew the bank was insolvent.

The indictment was dismissed.

GOVERNOR SEEKS TOGA.

LOUISVILLE, KY., June 9.—Governor James E. McCreary, to-day announced that he would be a candidate for United States Senator from Kentucky at the next election.

GEORGIA NEWS IN BRIEF

COLUMBUS.—Willis B. Powell, secretary of the Board of Trade of Tampa, Fla., will be secretary of the Columbus Board of Trade July 1.

Vote Bonds for Bridge.

COLUMBUS.—Columbus has voted $40,000 worth of additional bonds to complete payment of Dillingham Street bridge across the Chattahoochee River. The structure cost $130,000.

Fells Foe With Tongs.

DALTON.—Randolph Thrailkill is apparently recovering, after having his skull crushed in a fight with Enoch Ray. Eyewitnesses say Thrailkill was advancing on Ray with a knife when Ray hit him with a pair of tongs.

Veterans Hear Atlanta Pastor.

DALTON.—The Rev. H. B. Barnard, of Atlanta, will deliver the annual sermon to the Joseph E. Johnston Camp, Confederate Veterans, at the First Baptist church next Sunday.

Guards Stop Smallpox Spread.

ROME.—Smallpox is so prevalent in Polk County that guards have been placed at the depot there to rigidly enforce the quarantine in Floyd County. The State Board of Health has been appealed to by the Floyd County Commissioners to help stop the spread of the disease.

Richland Crops Good.

RICHLAND.—Good rains have fallen throughout this section during the last few days, and the farmers, who were very much worried over their crop conditions, are now all smiles.

Chopping Out Cotton.

COLUMBUS.—According to a report issued by C. M. James, agent of the West Georgia Demonstration Agency, the farmers are busy chopping out their cotton, with stands very uneven on account of much of it having been replanted.

Columbus Seeks Commission.

COLUMBUS.—A mass meeting of the voters of Columbus has been called for Thursday night, when plans will be launched looking toward legislative enactment giving the people of the city the privilege of voting on commission government.

J. E. Paullin Dead.

FORT GAINES.—J. E. Paullin, cashier of the Bank of Fort Gaines, is dead at his home in this place after an illness of several months with diabetes. Mr. Paullin leaves a wife, Mrs. Leola Paullin, and two sons and two daughters, Dr. J. E. Paullin, of Atlanta; W. L. Paullin, Mrs. A. G. Hash, of this place, and Mrs. L. M. Killingsworth, of Edison.

Richland Expects Boom.

RICHLAND.—It is persistently rumored here that the Seaboard Railroad soon will take over the ownership of the G., F. and A. Road, which operates from here to Carrabelle, Fla., via Cuthbert, Bainbridge and Tallahassee, Fla. It is thought likely that the shops of the G., F. and A., now located at Bainbridge, would be moved here and consolidated with the Seaboard's shops, which have just been closed at Americus.

Houston Suspends More Weather Men

WASHINGTON, June 9.—The official ax fell in the Weather Bureau to-day for the third time since Willis L. Moore was deposed as chief, because of his activity in trying to become Secretary of Agriculture.

Secretary Houston to-day suspended, pending further investigation, J. Warren Smith, professor of meteorology, Columbus, Ohio; Henry B. Hersey, general inspector, Milwaukee; Rosswitte E. Pollock, section director, Trenton, N. J., and Norman P. Conger, general inspector, Detroit.

'Watch and Pray' Is Text That Hen Laid

SHUQUALAK, MISS., June 9.—"Watch and pray" are the words which appear on an egg brought here by Arthur Moore, a farmer. He says he found the egg in a nest with two others. The letters were raised and perfectly formed.

Postal Cards FREE to Contestants

The Contest Department of The Georgian and American will be pleased to print free of charge attractive postal cards, with the picture of contestants, to be used by them in promoting their campaign to win the handsome Pony Outfits to be given away July 31, in the

Great Shetland Pony Contest

Candidates who desire these postal cards are urged to bring or send their photographs at once so that the cards can be printed for them immediately.

PLANS OF PAINTER COMPANY SECRET

Conference of Its Officers Held. Attack on Night Watchman Intensifies Mystery.

By COLE E. MORGAN.

JACKSONVILLE, June 9.—State Senator J. B. Conrad, acting president of the E. O. Painter Fertilizing Company, has arrived in Jacksonville from Tallahassee. He left the capital as soon as the Florida Legislature adjourned.

To-day he has been in conference with Judge G. C. Hamlin, attorney, and D. A. Morrison, Jr., secretary of the company, and Miss Okie Painter, daughter of the former president, E. O. Painter, whose death by drowning on May 22 still is shrouded in mystery. These officials made no statement as to the future plans of the company.

Coroner C. D. Abbott said to-day the report of the Baltimore chemists who examined Painter's vital organs should reach Jacksonville about Wednesday. He will hold the Painter inquest in abeyance until after that time.

The nature of the Baltimore report, if known in Jacksonville, is being kept secret. The impression prevails, however, that not even the doctors who went to Baltimore for the Painter family know the findings of the chemists. Insurance men are making no further move in the Painter investigation, pending the results of the inquest.

Interest in the Painter case to-day has shifted from the death mystery of the fertilizer company's president to a murderous assault on the company's night watchman at the fertilizer plant Saturday midnight. It is said the attack was made by negro thieves.

Mystery in Search For Mrs. Daisy Grace

PHILADELPHIA, June 9.—Mystery to-day surrounds the reported search for Mrs. Daisy Grace by Mrs. Claire Plummer, the woman detective. It is understood a warrant is out for Charles H. Oldham, who was with Mrs. Grace when the couple were ordered from the Swan Hotel at Downington, Pa.

County Detective Jefferies said Mrs. Plummer told him she was in the employ of the Mothers' Congress and was seeking to prevent Mrs. Grace having the custody of her blind son.

This has been denied by Mrs. Frederic Schoff, president of the congress.

Health of Kaiserin Is Said to Be Poor

Special Cable to The Atlanta Georgian.

BERLIN, June 9.—It is an open secret that the health of the German Empress again gives rise to concern. She is extremely tired from the exertions and excitement incidental to the late royal wedding, and will have to spare herself as much as possible during the forthcoming silver jubilee festivities.

It is already arranged that she shall take a protracted cure at Bad Homburg, where she was for several weeks in the spring.

Father's Day Is Held by Atlantans

Wearing red roses in commemoration of their fathers, more than 600 persons gathered at the Baptist Tabernacle Sunday to inaugurate the beginning of Fathers' Day. In the future the second Sunday in June will be celebrated in this manner.

A program was carried out, the feature being the singing by 90 little "Cubs" from the children's department. A reading by Miss Verna Ruth Harris, a solo by Mrs. Charles Bellingrath, an address on "Fathers' Day" by Dr. W. T. Jones and a sermon by the Rev. W. M. Poteat completed the program.

High School Meet Set For Athens July 3-4

ATHENS, GA., June 9.—The annual contest in literary events and track athletics among the winners of the twelve Congressional District High School Associations will be held on July 3 and 4. There will be 150 contestants.

A new feature this year will be the debate on woman suffrage by the winners of similar debates in Congressional Districts.

Atlanta Man Hurt In Macon Auto Wreck

MACON, GA., June 9.—Myrtis Brown, a young woman, will die as the result of injuries received in an automobile accident late yesterday, and E. M. Devore, of Atlanta, another occupant of the car, is badly injured. May Lavinski and L. A. Heath, the owner and driver of the machine, escaped injury.

The speeding automobile crashed into a telegraph pole.

Kodak Concern Sued By U. S. as Trust

BUFFALO, N. Y., June 9.—A petition in equity was filed by the Department of Justice to-day against the Eastman Kodak Company of New Jersey and New York and George Eastman, Henry A. Strong, Walter S. Hubbel and Frank S. Noble, restraining them engaging in a combination in violation of the Sherman anti-trust law.

PEACE ADVOCATE SPEAKS.

The Rev. Dr. J. J. Hall, director for the South Atlantic States of the American Peace Movement, was the principal speaker at the weekly conference of the Baptist ministers held at the First Baptist Church Monday morning.

COTTON GOSSIP

NEW YORK, June 9.—Spot houses purchased old crop positions aggressively to-day.

* * *

It looks as if the summer positions would again dominate the market.

* * *

Weather condition over Sunday was favorable.

* * *

Williston bought about 10,000 bales of July, which was in all probability short covering.

* * *

Rainfall: Kingstree, S. C., 2.00; St. George, S. C., 1.60; Batesburg, S. C., 2.50; Wilmington, N. C., 2.10; Goldsboro, 2.40; Lumberton, 1.30; Newbern, 1.90; Kosciusko, Miss., 1.20; Okolona, Miss., 1.10; Demopolis, Ala., 2.60; Washington, Ga., 1.60; Greensboro, Ga., 1.30; Bainbridge, Ga., 1.20; Monticello, Ga., 1.60; Chickasha, Okla., 1.00; Marlow, 1.80; Oklahoma City, 1.10; Camden, Ark., 4.90; Prescott, 1.60; Greenwood, S. C., 1.30; Greenville, S. C., 2.60; Spartanburg, 1.40; Mondo, La., 1.78; Natchez, 1.31; Robeline, La., 1.65; Shreveport, 2.12.

Dallas wires: "Amarillo cloudy and cold. Rains over balance of the State. Oklahoma generally cloudy; light scattered rains."

Liverpool cables: "American middling fair, 7.23d; good middling, 6.89d; middling, 6.65d; low middling, 6.51d; good ordinary, 6.26d; ordinary, 5.81d."

NEW ORLEANS, June 9.—Hayward & Clark: The weather map shows partly cloudy to cloudy over entire belt. Splendid rainfall over entire belt. Rather light in south Texas, but it was general and probably enough. Under weather conditions over Sunday were very favorable.

Washington forecast for week: Moderate temperatures and generally fair weather during the greater part of the week in the Southern States. Showers, however, probably along the Gulf and South Atlantic coast during the first part of the week.

THE WEATHER.
Conditions.

WASHINGTON, June 9.—With the exception of local rains along the South Atlantic and Gulf coasts the weather will be fair and continued cool tonight and Tuesday in the region east of the Mississippi River. There will be frost to-night in the region of the Great Lakes, the upper Ohio Valley, the North Atlantic States and the mountain districts of the middle Atlantic States.

General Forecast.

Following is the general forecast until 7 p. m. Tuesday:

Georgia—Local rains to-night or Tuesday.

Virginia—Fair to-night and Tuesday; continued cool.

North Carolina—Local rains to-night or Tuesday; continued cool.

South Carolina—Local rains to-night or Tuesday.

Florida—Local rains to-night or Tuesday; cooler in northeast portion.

Alabama and Mississippi—Cloudy, probably local rains in southern portion to-night and Tuesday.

Tennessee—Fair to-night and Tuesday; continued cool.

Louisiana and East Texas—Scattered thunderstorms to-night or Tuesday.

West Texas—Fair to-night and Tuesday; warmer in north portion.

MILLER-CARTER COTTON LETTER.

MEMPHIS, June 9.—Accumulation of July and August contracts for Liverpool and spot houses and buying by shorts has been the strength of the market to-day, pulling new crops up in sympathy. There is something out of the ordinary in this which confuses trade. Weather most excellent over Sunday and crop accounts good, and while such conditions obtain it would seem that new crop will not be advanced beyond a sympathetic response with summer deliveries.

The summer position, however, is absolutely in the hands of the few.

SPOT COTTON MARKET.

Atlanta, quiet; middling 12⅞.
Athens, steady; middling 11¾.
Macon, steady; middling 11¾.
New Orleans, steady; middling 12 3-16.
New York, quiet; middling 12.25.
Philadelphia, quiet; middling 12.35.
Boston, quiet; middling 12.25.
Liverpool, easier; middling 6.65d.
Savannah, firm; middling 12¾.
Augusta, steady; middling 12c.
Norfolk, quiet; middling 12c.
Mobile, nominal; middling 11¾.
Galveston, quiet; middling 12 3-16.
Charleston, steady; middling 12c.
Wilmington, quiet; middling 11¾.
Little Rock, quiet; middling 11¾.
Baltimore, nominal; middling 12¾.
Memphis, quiet; middling 12¾.
St. Louis, quiet; middling 12¾.
Houston, steady; middling 12¾.
Louisville, firm; middling 12¾.
Charlotte, steady; middling 11¾.
Greenville, quiet; middling 11¾.

COTTON SEED OIL.

Cotton seed oil quotations:

	Opening.	Closing.
Spot		7.55
June	7.22@7.29	7.16@7.21
July	7.15@7.18	7.15@7.16
August	7.21@7.23	7.20@7.22
September	7.21@7.23	7.20@7.22
September	7.23@7.25	7.22@7.25
October	6.88@6.91	6.87@6.88
November	6.36@6.38	6.37@6.39
December	6.30@6.35	6.[illegible]@6.31
January	6.32@6.35	6.[illegible]@6.29

Closed quiet; sales 12,500 barrels.

NEW YORK COFFEE MARKET.

Coffee quotations:

	Opening	Closing.
January		10.05@10.11
February	10.20@10.25	10.12@10.15
March	10.26@10.27	10.17@10.16
April	10.25@10.30	10.18@10.19
May	10.26	10.18@10.19
July		9.84@9.85
August	10.10@10.15	9.94@9.95
September	10.25	10.04@10.05
October	10.22	10.05@10.06
November	10.21	10.06@10.07
December		10.20 10.06@10.07

Closed steady.

BANK CLEARINGS OFF; ATLANTA AN EXCEPTION

Bank clearings in the United States for the week ended June 7 were $3,217,327,000, against $3,625,177,000 the preceding week and $2,650,516,000 for the same week a year ago.

Clearings of principal cities with percentage of change from the corresponding week of 1912 follow:

New York	$1,881,096,000	—16.4
Chicago	277,993,000	—10.5
Boston	158,384,000	—12.0
Philadelphia	202,028,000	—14.3
St. Louis	72,182,000	—17.7
Pittsburg	55,482,000	—2.3
Kansas City	41,447,000	—16.8
San Francisco	45,142,000	—14.7
Baltimore	33,521,000	—12.3
Cincinnati	23,087,000	—17.7
Minneapolis	19,554,000	—2.2
Los Angeles	21,000,000	—10.4
Cleveland	22,214,000	—4.6
Detroit	21,576,000	+2.1
New Orleans	17,576,000	+17.2
Omaha	16,241,000	—6.4
Louisville	12,779,000	—13.0
Milwaukee	12,614,000	—10.9
Atlanta	13,143,000	+28.0
Memphis	5,456,000	—19.4
Nashville	4,457,000	+1.5
Savannah	3,489,000	—6.9
Macon	2,070,000	+17.2
Norfolk	4,069,000	+7.3
Jacksonville, Fla.	2,918,000	—6.0
Birmingham	2,949,000	+10.2
Chattanooga	1,962,000	—20.9
Augusta, Ga.	1,259,000	+8.1
Knoxville	1,318,000	—30.7

LIVE STOCK MARKET.

CHICAGO, June 9.—Hogs—Receipts 53,000. Market 5c lower. Mixed and butchers, $8.40@8.65; good heavy, $8.40@8.55; rough heavy, $8.15@8.35; light, $8.25@8.55; pigs, $6.50@8.30; bulk, $8.50@8.60.

Cattle—Receipts 21,000. Market steady. Beeves, $7.25@8.75; cows and heifers, $2.50@8.35; stockers and feeders, $6.25@8.00. Texans, $6.60@7.65; calves, $9.50@11.00.

Sheep—Receipts 15,000. Market steady. Native and Western, $3.75.

SPOT HOUSES BEG FOR OLD OPTIONS

Buying Continues Aggressively in Face of Bearish Advices—Offerings Practically Nil.

NEW YORK, June 9.—In the face of easy cables and rains over the western belt, the cotton market opened down 2 to 3 points, except March, which opened up 6 points from Saturday's final. There was considerable demand from shorts and some support from bulls who contended that such heavy rains as reported were not needed.

After the call local buying, together with continued short covering, carried July to 11.95, for a net gain of 20 points over the opening. August was under relatively strong demand and advanced to 11.77, for a gain of 15 points. Other positions rallied 4 to 11 points from the initial level. The tone was strengthened. The selling was light and scattered.

The strength of July and August was the feature of the market.

During the late forenoon the market was steady with prices 10 to 15 points higher than the previous close.

The weather map indicates clearing to cooler over the entire belt, except in the Gulf districts, south Texas and southeastern quarter of the belt.

Excellent weather conditions failed to bring out any selling of consequence as the demand from spot people for summer positions continued good and gave rise to the belief that a large short still exists in the market. While general sentiment continues bearish on the favorable weather and crop advices, still no decline of consequence is predicted, owing to the continued talk of heavy shipment out of the local stock, which is very small. This, coupled with continued buying by strong interests, is holding the market up in the face of bearish sentiment.

During the early afternoon session the market was active, but prices fluctuated narrowly. July was steady around 11.91; August, 11.75; October, 11.23; December, 11.22, and January, 11.17, while March was firm at 11.25.

At the close the market was steady with prices at a net gain of 5 to 11 points from the final quotations of Saturday.

Following are 11 a. m. bids in New York: July, 11.87; August, 11.74; October, 11.24; January, 11.17.

Following are 10 a. m. bids in New Orleans: July, 12.15; August, 11.77; October, 11.32; January, 11.34.

Estimated cotton receipts:

	Tuesday.	1912
New Orleans	1,500 to 2,000	423
Galveston	800 to 1,500	1,113

RANGE IN NEW YORK FUTURES.

	Opn.	High.	Low.	Last Sale.	Close.	Prev. Close.
Jn	11.87	11.89	11.77	11.86	11.80-83	11.69-71
Jly	11.75	11.95	11.74	11.89	11.88-89	11.77-78
Ag	11.62	11.83	11.62	11.77	11.76-78	11.63-65
Spt	11.35	11.35	11.27	11.27	11.32-34	11.26-29
Oc	11.16	11.28	11.16	11.26	11.23-24	11.19-20
Nv					11.23-24	11.17-19
De	11.15	11.27	11.15	11.24	11.23-24	11.17-18
Jn	11.09	11.20	11.07	11.18	11.17-18	11.10-11
Fb					11.18-20	11.11-13
Mh	11.71	11.29	11.19	11.25	11.27-29	11.21-23

Closed steady.

LIVERPOOL COTTON MARKET.

LIVERPOOL, June 9.—This market was due to open unchanged to ½ point higher on near positions and ½ point decline on late months, but opened easy at 1½ to 2 points decline. At 12:15 p. m., the market was quiet 1½ to 2½ points lower.

Spot cotton easier, at 2 points decline; middling 6.67d; sales 10,000 bales, including 9,600 American.

At the close the market was very steady, with prices at a net gain of ½ to 3 points, except January-February and February-March, which were ½ point lower than Saturday's final.

Futures opened quiet.

	Opening Range	Close	Prev. Close
June	6.44½-6.45	6.49	6.47
June-July	6.29½	6.45½	6.47½
July-Aug	6.28 -6.37	6.41½	6.39½
Aug.-Sept.	6.27½-6.26½	6.31½	6.28½
Sept.-Oct	6.15½	6.18½	6.17½
Oct.-Nov	6.08½-6.07	6.11½	6.11
Nov.-Dec	6.06 -6.05½	6.08	6.07
Dec.-Jan	6.05 -6.04½	6.07	6.06½
Jan.-Feb	6.04 -6.04½	6.07	6.07½
Feb.-Mch	6.05½	6.08	6.08½
Mch.-Apr		6.09	6.07
Apr.-May		6.10	6.08½

Closed very steady.

HAYWARD & CLARK'S DAILY COTTON LETTER

NEW ORLEANS, June 9.—The market to-day proved again that the professional push in July in New York serves to hold and advance prices. First trades here were at a decline on the poor Liverpool and the bearish political crop outlook and weather news, but New York July was soon forced up nearly 20 points and carried the whole list in sympathy.

October here selling to 11.35.

A large Liverpool-Manchester house writes: "The weakness in the near position is caused by the continue poor trade demand and labor troubles threatened in some districts. Trade takings are still far below bullish expectations."

Consols and rentes were lower and London says that war in the Balkans is again imminent and that the whole of Europe is in constant dread of an outburst. Italy seems to be facing another long war in Africa and the Mexican news is also more disquieting.

Several Louisiana points report cotton blooms.

The following report from Baton Rouge is important, informing a proper idea of the weevil situation. The United States expert giving instructions to the farmers says: "The appearance of weevils is no surprise. It was expected sooner. Owing to hot days weevils are congregated on top of young cotton and must be gathered. Every weevil collected now saves from 50 to 75 squares later on. With present understanding and practice of cultivation and knowledge of how weevils must be fought, there is no reason why farmers should not make a better crop to the acre than before the weevils came to the country."

RANGE IN NEW ORLEANS FUTURES

	Open.	High.	Low.	Last Sale.	Close.	Prev. Close.
Jn					12.18	12.12
Jly	12.06	12.19	12.05	12.17	12.16-17	12.09-10
Ag	11.70	11.80	11.70	11.75	11.77-78	11.72-73
Spt					11.47-49	11.40-41
Oc	11.25	11.35	11.24	11.33	11.33-34	11.27-28
Nv					11.32-34	11.25-27
De	11.23	11.33	11.23	11.33	11.32-33	11.25-26
Jn	11.29	11.36	11.29	11.36	11.35-36	11.29-30
Fb					11.34-36	11.28-29
Mh	11.40	11.41	11.40	11.40	11.44-46	11.38-40

Closed steady.

PORT RECEIPTS.

The following table shows receipts at the ports to-day compared with the one day last year:

	1913.	1912
New Orleans	1,921	1,942
Galveston	1,724	454
Mobile	284	491
Savannah	1,871	454
Charleston	3	5
Wilmington	100	
Norfolk	895	377
New York		16
Boston		11
Pacific coast	1	4,385
Various	154	
Total	6,952	7,687

INTERIOR MOVEMENT.

	1913.	1912.
Houston	791	509
Augusta	39	133
Memphis	259	1,112
St. Louis		696
Cincinnati	757	539
Little Rock		42
Totals	1,846	3,031

Today's New York Stock Market

The following quotation given below shows the highest, lowest and the closing prices on the New York Stock Exchange, together with the previous close.

STOCK—	High.	Low.	Clos. Bid.	Clos. Close.	Prev. Close.
Amal. Copper	67⅛	65⅞	66¼	66⅛	68⅛
Am. Agricul...	....	....	....	....	47
Am. Beet Sug.	23	23	23	23	23⅛
American Can	23¾	22½	22⅞	24	24⅛
do. pref.	85	83⅞	83½	85	85½
Am. Car Fdy..	41	40	40	41	
Am. Cot. Oil...	....	....	....	....	37
American Ice	20	19⅜	19⅝	20	20
Am. Locomo..	29	29	29	29	29¾
Am. Smelting	60¼	60⅛	60½	60	61⅛
Am. Sug. Ref.	107¼	106¾	107¼	107	107
Am. T.-T. ...	127½	127¼	127¼	127¼	127½
Anaconda	34	33½	33⅝	34	34⅛
Atchison	95⅞	94¾	95	95	95½
A. C. L.	117¼	116⅞	117¼	117	117½
B. and O.	91⅞	91½	91⅞	92	92½
Beth. Steel..	28½	27	28	29	
B. R. T.	87½	84⅝	85¾	88	88¾
Can. Pacific..	218¼	216¼	216½	219	219½
Cen. Leather.	18⅞	18¼	18¼	19	
C. and O.	56¾	56¼	56	57	57½
Colo. F. and I.	26¾	25¼	25¼	26⅝	26⅝
Colo. Southern	....	....	....	....	24½
Consol. Gas...	129	128⅛	128⅜	129	129
Corn Products	8½	7½	8	8	8½
D. and H.	150	150	150	150	147
Den. and R. G.	....	....	....	....	15¼
Distil. Secur..	10⅛	10	10⅛	10⅜	10⅛
Erie	23⅞	22⅜	23¼	24	24½
do. pref. ..	36¾	36¼	36¾	36¾	36¾
Gen. Electric.	134	132⅛	132⅛	134	
Goldfield Cons.	....	....	....	....	1⅝
G. North. pfd.	123	121⅜	122½	122¾	
G. North. Ore.	27¾	26⅞	27	28	
G. Western..	11⅝	11½	11½	11½	
Ill. Central..	112¼	111¼	111⅛	112	
Interboro	13½	12⅞	13⅛	13½	
do. pref. ..	47⅜	47	47	47½	
Iowa Central..	....	....	....	5	
K. C. S. ..	22	22	22	22½	
K. and T. ..	....	....	....	19½	
do. pfd. ..	....	....	....	54½	
L. Valley. ..	150	147½	147⅝	151⅜	
L. and N. ..	129	128½	129	129¾	
Mo. Pacific..	28	27¾	27¾	29	
N. Y. Central	98¼	97⅞	98½	99	
Northwest..	127	126⅛	126⅞	127¼	
Nat. Lead ..	45½	44	44	45½	
N. and W. ..	101¾	100¼	100¼	102½	
No. Pacific..	110⅛	108½	109⅝	110½	
O. and W. ..	27⅝	27¼	27¼	27⅝	
Penna.	108¾	107⅞	108⅛	108⅛	
Pacific Mail .	17⅛	17⅛	17⅛	18¼	
P. Gas Co. ..	106	106	106	....	
P. Steel Car .	21	21	21	21¾	
Reading.	156¼	154¼	155	156⅜	
R. I. and Steel	19	19	19	19¼	
do. pfd. ..	76½	76¼	76½	76½	
Rock Island .	14	13½	14	14¾	
do. pfd. ..	26	23½	23½	25½	
S.-Sheffield..	....	....	....	25	
So. Pacific ..	92½	91⅝	91⅞	92⅜	
So. Railway..	21¼	20⅞	20¾	21½	
do. pfd.. ..	73¾	73¼	73¾	74	
St. Paul.	103¼	102¼	103⅛	103½	
Tenn. Copper	31¾	30⅞	30⅞	32¼	
Texas Pacific	....	....	....	11¾	
Third Avenue	....	....	....	29½	
Union Pacific.	144¼	142¾	143⅜	144½	
U. S. Rubber.	56⅜	56⅛	56¼	58	
U. S. Steel ..	54	52½	52¾	54⅜	
do. pfd. ..	105	104⅜	104⅜	104¾	
Utah Copper.	44¼	43⅝	43⅞	45¼	
V.-C. Chem..	27	27	27	26¼	
Wabash	2⅜	2⅜	2⅜	2⅜	
do. pfd.. ..	7	7	7	7	
W. Union. ..	60¼	59⅝	60	60	
W. Maryland .	....	....	....	34	
W. Electric. .	58	56½	56⅝	58	
W. Central..	....	....	....	44	

Total sales, 454,000 shares. Ex-dividend, ½ per cent.

RENEWED SELLING PUTS STOCKS OFF

Support by Big Interests Has No Effect—Fear of European Complications Causes Drop.

By CHARLES W. STORM.

NEW YORK, June 9.—Renewed liquidation induced by bearish European news featured the opening of the stock market to-day. Canadian Pacific and Chesapeake and Ohio, which have led in the sharp downward movement of the past fortnight, were again the most prominent, the former opening 2 points lower and the latter losing 1½. Reading opened at 156 for a loss of ⅛ and rallied for a complete rally, but profittaking caused it to fall back to its original position.

Union Pacific began ⅝ lower at 143⅜, but after a half hour had risen nearly to Saturday's final.

Among the other losses were Amalgamated Copper, ⅝; Western Union, ⅝; Utah Copper, ⅝; United States Steel common, ⅜; Southern Railway, ½; Southern Pacific, ⅝; Northern Pacific, ⅛; New York Central, ⅜; Missouri Pacific, ⅛; Kansas City Southern, ½; Illinois Central, ⅞; Goldfield Consolidated, ⅛; Erie, ⅜; Baltimore and Ohio, 1⅝; American Can, ⅛; American Car and Foundry, ⅛; Anaconda, ⅜; American Smelting, ⅝, and Atchison, ⅝.

Pennsylvania began ⅛ up, but lost it. Northern Pacific headed after gaining fractionally. Lehigh Valley advanced fractionally.

The curb was irregular. Americans in London were weak and irregular.

After a short rally the market felt increased pressure from many sources, and a number of loans offered at substantial concessions. Canadian Pacific continued to drop, losing ¾. Steel was off ⅛, at 53⅝, and Reading lost ⅞. Cooper declined 1⅛. The other issues were down fractionally. Call money loaned at 2½.

Most price changes in the final hour were without importance. Losses below the mid-day range of from ⅛ to 1 point were sustained by Union Pacific, Copper, Reading, Pennsylvania, Amalgamated Copper, Smelting, Lehigh Valley and Anaconda. Canadian Pacific shaded, then recovered. Gains were recorded by Steel, Atchison and St. Paul.

The market closed dull. Governments unchanged; other bonds irregular.

MONEY AND EXCHANGE.

NEW YORK, June 9.—Money on call 2¾. Time money active. 60 days, 4 per cent; 90 days, 4½ per cent; six months, 5¼@5½ per cent.

Posted Rates: Sterling exchange, 4.83½@4.87½, with actual business in bankers' bills at 4.85⅝ for demand and 4.82⅝ for 60-day bills.

Prime mercantile paper unchanged.

MINING STOCKS.

BOSTON, June 9.—Opening: East Butte 9⅜, New Haven 104⅜, Calumet Arizona 59⅜, Pond Creek 17, Superior Copper 24, Adventure 11⅜.

VISIBLE SUPPLY CHANGES.

Following shows the weekly visible supply changes in grain for the week:

Wheat decreased 3,288,000 bushels.
Corn increased 1,848,000 bushels.
Oats increased 351,000 bushels.

CEREALS RALLY PENDING REPORT

Government Likely to Give Low Percentage on Account of Bad Conditions in Kansas.

ST. LOUIS CASH QUOTATIONS.

Wheat—No. 2 red 106
Corn—No. 2 ..... 57 @57⅛
Oats—No. 2 ..... 37½@37¾

CHICAGO, June 9.—Wheat closed with gains of ¼c to ½c and up around the best prices of the session. There was a general evening up of the smaller traders as the belief was that the Government report would show some losses in various sections of the winter wheat belt. The report for June indicates a crop of 744,000,000 bushels of wheat, of which 452,000,000 bushels is winter and 292,000,000 bushels spring. The winter wheat condition was placed at 83.3 and the spring wheat at 93.5. The final figures for last year were 460,000,000 bushels of winter and 330,000,000 bushels spring, or a total of 730,000,000.

The market for corn was ⅛c to ¼c higher.

Oats were up ⅛c to ⅜c.

Provisions were sharply higher all around on short covering.

Grain quotations:

	High.	Low.	Previous Close.	Close.
WHEAT—				
July	90⅞	90¼	90⅝	90⅝
Sept	90⅛	89½	90	89⅝
Dec	92¼	91⅜	92⅛	91⅞
CORN—				
July	58¼	57⅜	58¼	58⅛
Sept	59	58½	59	58⅜
Dec	56⅞	56¼	56⅞	56⅝
OATS—				
July	38¾	38⅛	38⅜	38⅜
Sept	38	37⅝	38	37⅝
Dec	38⅛	38⅜	38⅞	38⅛
PORK—				
July	20.70	20.45	20.60	20.47½
Sept	20.09	19.80	19.95	19.80
Oct	....	....	....	19.92½
LARD—				
July	11.00	10.92½	10.92½	10.95
Sept	11.07½	11.02½	11.02½	11.02½
Oct	10.95	10.92½

The Business of the "Want Ad" is to get you what you want---when you want it

Want Anything?

TELEPHONE

Main / Atlanta 8000

Telephone clerk will take your ad, and, if requested, assist you in wording, or will write the ad for you—that's his business. He will also make it as brief as possible to obtain the results desired. In order to accommodate customers accounts will be opened by phone, but you will make payments promptly after publication or when bills are presented by mail.

Classified Advertising Rates:

1 insertion .....10c a line
3 insertion ..... 6c a line
7 insertions ..... 5c a line
30 insertions .....4½c a line
90 insertions ..... 4c a line

No advertisements taken for less than two lines. Seven words make a line.

To protect your interests as well as ours, an order to discontinue an ad will not be accepted over the phone. Please make order to discontinue in writing.

TELEPHONE

Both Phones 8000

LITTLE ADS THAT BRING BIG RESULTS

RAILWAY SCHEDULES.

SOUTHERN RAILWAY.

"PREMIER CARRIER OF THE SOUTH"

ARRIVAL AND DEPARTURE OF PASSENGER TRAINS, ATLANTA.

The following schedule figures are published only as information, and are not guaranteed:

No.	Arrive From—	No.	Depart To—
36	Birmingh'm 12 01 am	36	New York ..12 15 am
35	New York .. 5 00 am	30	Columbus .. 5 30 am
13	Jacksonville . 8 20 am	13	Cincinnati . 5 40 am
42	Washington . 5 25 am	32	Fort Valley. 5 50 am
12	Shreveport .. 6 30 am	35	Birmingh'm 9 50 am
18	Griffin .. 8 10 am	*40	Chatt'ga .. 6 40 am
29	New York..11 15 am	12	Richmond .. 6 55 am
8	Chatt'ga ..10 25 am	23	Kansas City 7 00 am
7	Macon .. 12 40 pm	41	Brunswick .. 7 45 am
17	Fort Valley 10 45 am	29	Birmingh'm 11 30 am
21	Columbus ..10 50 am	38	New York..11 01 am
6	Cincinnati .. 11 10 am	46	Charlotte ..12 00 n'n
5	Columbus .. 1 40 pm	6	Macon .. 12 20 pm
30	Birmingh'm 2 30 pm	30	Columbus ..12 30 pm
40	Birmingh'm 12 40 pm	28	New York.. 2 45 pm
15	Chatt'ga .. 3 05 pm	15	Chatt'ga .. 3 00 pm
5	Macon .. 4 00 pm	39	Birmingh'm 4 20 pm
37	New York .. 5 00 pm	*13	Toccoa .... 4 30 pm
22	Columbus .. 5 50 pm	22	Columbus .. 5 10 pm
22	Richmond .. 8 30 pm	5	Cincinnati .. 5 10 pm
24	Kansas City 9 20 pm	28	Fort Valley. 5 20 pm
16	Chatt'ga .. 9 35 pm	25	Griffin .. 5 45 pm
19	Columbus .. 10 20 pm	10	Macon .. 5 30 pm
31	Fort Valley 10 25 pm	44	Washington . 8 45 pm
14	Cincinnati .. 11 00 pm	34	Jacksonville 11 00 pm
33	Jacksonville . 6 50 am	11	Shreveport .. 11 10 pm
*17	Toccoa .... 8 10 am	14	Jacksonville 11 10 pm

Trains marked thus (*) run daily except Sunday.

Other trains run daily. Central time. City Ticket Office, No. 1 Peachtree Street.

SPECIAL NOTICES.

Funeral Notices.

FUNERAL NOTICE.

APPERSON—Friends and acquaintances of Mr. and Mrs. J. A. Apperson, Miss Nellie Apperson, Mr. and Mrs. C. B. Apperson, Mrs. M. A. Lynch, Mr. J. T. and Mr. W. A. Lynch are invited to attend the funeral of Mary Frances, infant daughter of Mr. and Mrs. J. A. Apperson, from the residence, 296 Hill St., Tuesday, June 10, 10 a. m. 6-9-200

Legal Notices.

ALL CARPENTERS stay away from Augusta, Ga. We have idle men walking the streets. Don't come to Augusta at this time.
CARPENTERS' DISTRICT COUNCIL,
Wm. A. Johnson, President.
Harry E. Powell, Secretary.
6-8-61

LOST AND FOUND.

LOST—Yesterday afternoon after leaving Peachtree car at Walton Street one gold pin set with six pearls and a diamond. Finder will please return to 214 Gordon Street and get reward. 6-9-201

FOUND—Fox terrier. Owner please identify and pay for ad. 34 Greenwood Avenue. 6-9-11

LOST—Saturday afternoon, at Montgomery Theater, silver mesh bag. Phone Ivy 2153-L. 102-8-6

LOST—Four-leaf clover black enamel breast pin; diamond center. Reward. Call Ivy 1766. 64-8-6

STRAYED from 185 South Pryor, male collie; name "Rusty." Reward for return. M. 1503. 6-7-38

PERSONAL.

YOUNG LADIES taken for training at the Randolph Company Hair Dressing Parlors, 58½ Whitehall Street. 3-3-37

MATERNITY SANITARIUM—Private, refined, home-like. Limited number of patients cared for. Home provided for infants. Mrs. M. T. Mitchell, 26 Windsor Street. 11-9-37

DR. GAULT'S Antiseptic Powder for women. It is cleansing, cooling and non-irritating. Can be used as a douche at any time with safety. It has no equal. Price $1 per box, postpaid. J. T. Gault Chemical Company, 702 Austell Building, Atlanta. 4-25-33

ATLANTA REAL ESTATE is increasing in value daily. Many bargains are offered in the Real Estate columns of the "Want Ad" section of this paper.

TREMAINE
The Mystic
Permanently Located in Atlanta.
125 WEST PEACHTREE ST.
Hours—10 to 7. Closed on Fridays.

Are you satisfied with your present condition? Is your married life happy? Is the one you love drifting away? Do you feel that there are unseen influences keeping you back and coming between you and success? If you wish to change these conditions in the shortest possible time call at once. Your greatest wish can positively be realized. Every case guaranteed.

SERIOUS RESULTS come from trusses improperly fitted. John B. Daniel, at 34 Wall Street, has an expert fitter and it will cost you no more to have him fit you, and it means insurance. 6-24-19

ACME HATTERS HAVE MOVED TO 20 E. HUNTER STREET. OLD HATS MADE NEW. 4-23-42

MUSICAL.

A LADY of established reputation will take a few more music pupils with summer rates; will go to the homes. Address Instructress, care Georgian. 6-7-6

WOULD you give 25 cents for a good job? Place a "Want Ad" in The Georgian and get one.

EDUCATIONAL.

MISS N. N. NORRIS will open her school at 641 Highland Avenue Monday, June 30, 1913. 208-6-9

WANTED—Pupils to prepare for commercial teachers or to fill business positions for the fall opening. Terms reasonable. Phone Decatur 143. 6-9-4

STUDY SHORTHAND at home; complete course twenty lessons $10, $1 down, $1 week. Begin now, use spare time; book furnished. Amo House, Box 263, Atlanta, Ga. 5-3-5

EMORY summer school; cool, quiet; fifty days from June 17. Latin, Greek, French, German, English, history, mathematics. Address E. K. Turner, Oxford, Ga. 5-9-1

HELP WANTED.

Male.

WANTED—5 good route boys; good salary. See Mr. Harmon, Circulation Department, The Georgian, 20 E. Alabama St. 206-6-9

WANTED—A good man cook. Apply 85 East Hunter Street. 202-6-9

WANTED—A good butler. Apply 1149 Peachtree St. 33-9-6

DRAUGHON'S Business College, Atlanta. Enter any time; catalog free. SUMMER RATES. 6-8-44

WANTED—Five salesmen at once; $25 per week and up. 510-511-512 Peters Building. 6-7-209

MOLER BARBER COLLEGE, 38 Luckie Street, wants you to learn the barber trade in a short method that pays half while learning. A job waiting when through or will equip you a shop if preferred. New special inducements. Write to-day. 25-7-6

WANTED—Six first-class men with real estate experience, four inexperienced men, at once. Good salary to right men. L. P. Bottenfield, 1021 Empire Building. See Mr. Lynch and Mr. Bell, sales managers. 6-6-206

GOOD WAGES—PLENTY OF WORK — NO TROUBLE. GO NORTH FOR THE SUMMER.

GOOD MEN wanted in all branches of our business; laborers, handy machine men, molders, helpers, rammers, coremakers and chippers.

Able-bodied men can become skilled chippers and coremakers in less than thirty days, and make more than $3 per day.

COMMONWEALTH STEEL CO.,
GRANITE CITY, ILL.
5c Fare from St. Louis, Mo. 5-30-36

WANTED FOR U. S. ARMY: Able-bodied unmarried men between ages of 18 and 35; citizens of United States, of good character and temperate habits, who can speak, read and write the English language. For information apply to Recruiting Officer, Peachtree and Forsyth Streets, Atlanta, or 411 Cherry St., Macon, Ga. 4-1-1

PULLMAN porters wanted; give references. For information write P. O. Box 804, Atlanta, Ga. 5-4-31

ATLANTA mail carriers wanted; average $90 month. Atlanta examinations coming. Specimen questions free. Franklin Institute, Dept. 49-D, Rochester, N. Y. 30-14-5

HILBURN HOTEL.

10 AND 12 WALTON ST.,
FOR gentlemen only; center of city, near new postoffice; rate 50c, 75c and $1.00. 5-31-10

WANTED—Men to learn the barber trade; tools and position furnished. Atlanta Barber College, 10 East Mitchell St. 5-11-17

ARE YOU LOOKING for a good position? A little "Want Ad" will find it for you.

Female.

WANTED—First-class cook. Apply 4 Luckie Street. 6-9-25

WANTED—Girl for general housework at once. Apply to 131 East Georgia Avenue. 29 West Mitchell. 6-9-207

WANTED—Woman to launder on lot. Apply 166 North Jackson St. 34-9-6

WANTED—Good cook at 350 N. Boulevard. 6-9-20

WANTED—Good nurse. Apply 173 North Jackson Street. 28-9-6

WANTED—Girl to nurse and cook in small family. Phone Ivy 5935-J. 6-9-14

WANTED—First-class nurse. Apply 1233 Candler Building. 6-9-9

WANTED—First-class laundry woman to work on lot. 332 Myrtle Street. Phone Ivy 3028. 6-9-10

WANTED—White woman to nurse; Swede or German preferred. References required. Phone Ivy 6912-J. 6-9-7

WANTED—Good settled woman as cook. Must know how to milk cow. Also have good references. 159 Pulliam Street. 6-9-5

STENOGRAPHER wanted. Call mornings 9 o'clock. No objection to beginner. 217 Rhodes Bldg. 6-8-45

WANTED—A white maid to leave city; good and reliable; none other need apply. Call Bell phone M. 2483-L. 6-8-49

WANTED—At once good cook. 175-B Cleburne Avenue. Take Houston St. car. 6-7-33

WANTED—Good, settled colored woman to cook and do general housework; good wages to right party. Apply 387 Pulliam Street; references required. 6-7-13

WANTED—Good cook for summer months; family of three. 38 East Third Street. 6-7-27

WANTED—First-class waist and skirt help. 45 Currier Street. 202-6-7

GIRLS LEARN MILLINERY; best trade on earth for women; pay $60 to $100 a month. Write Ideal School of Millinery, 100½ Whitehall St. 3-29-41

YOUR "Lost and Found" ads will be taken over phone. Advertise for your articles in The Georgian and have them returned to you.

U. S. GOVERNMENT POSITIONS open to women. Write for list. Franklin Institute, Dept. 602-D, Rochester, N. Y. 25-20-6

TYPEWRITERS FOR RENT.

NO. 6 REMINGTONS, $5 for four months; Royals, $7 for four months; Underwoods, $8 for four months; Remington Visible, $9 for four months. Initial payment allowed on price of machine. Get our new illustrated catalog and price list No. 26. American Writing Machine Company, 48 North Pryor Street. Phone Main 2526. 5-26-2

ROYAL typewriters rented; one month, $2.75; three months for $7.00; special rates to students. Royal Typewriter Co., 46 N. Pryor St. Phone Main 2492. 4-25-17

TEACHERS WANTED.

TEACHERS—We have many calls for good teachers; fall positions; enroll now. Southern Teachers' Agency and Employment Bureau, Americus, Ga. 40-2-6

WRITE for record of our eight years' work. High class patronage. Efficient service. Foster's Teachers Agency, Atlanta, Ga. 64-8-4

SITUATIONS WANTED.

Male.

MECHANICAL engineer of experience offers his services. Address Engineer, care Georgian. 35-9-6

WANTED—Position by young single man as salesman or collector; six years' experience in mercantile business; small town preferred; will come with A-1 reference. Address P. O. Box 203, Roanoke, Ala. 32-9-6

WANTED—Position by colored man; will work garden, in house or drive. Can furnish good references. John G. Box 480, care Georgian. 25-9-6

GERMAN, sober and industrious, wants position as butler and general work. Best references. Address 47 East Mitchell Street; upstairs. 29-9-6

CHAUFFEUR (colored), seven years' experience, finish Chicago Auto School, can drive and keep in repair any car, wants position. Address Chauffeur, 23 Clifford Street. 207-6-8

AUDITOR wishes to have a few extra sets of books to audit, write up or systematize. Howard, Box 823, care American. 69-8-6

CORPORATION accountant of high ability wishes position in charge of accounting department or office manager. Hunter, Box 822, care American. 68-8-6

WANTED—Position as short order cook or with private family, by colored man. Call Main 3189-J. 73-8-6

YOUNG MAN, good education, experienced, wants position to learn line of goods and sell. Temperate in habits, energetic, ambitious. Can give bond and excellent references. Address F. B. F., 94 Garnett Street, Atlanta. 66-8-6

FOR SATURDAYS, or steady, a young man with good experience in dry goods wants a position in any line of dry goods business; willing to work also in groceries; good bookkeeper. L. B., 8 Highland Avenue. Phone Ivy 3865-J. 28-6-6

WANTED—Position as stenographer or bookkeeper, or both, by young single man now living with his mother. Has no bad habits and can begin work immediately. Has had experience and can furnish reference. Address R. F. B., Box 8, care Georgian. 27-7-6

WANTED—Colored woman for factory cooking. Apply Saturday morning at 98 South Jackson Street. 204-6-6

ELECTRICIAN wishes employment as superintendent light and water plant; can serve as engineer. I am eighteen years practical with engines, boilers, pumps; care and management A. C. and D. C. generators and motors, high and low voltage; expert on interior wiring. Age 37, and married. Have first-class references. Address Electrician, R. D. No. 3, Dublin, Ga. 34-4-6

POSITION as chef wanted by young married white man. Has learned how to cook. Can chief as well as cook. Can furnish all necessary references. Address Chef, Box 815, care Georgian. 28-4-6

IF YOU want first-class house cleaning call Ivy 3082. 5-26-26

Female.

WANTED—Position by experienced sick nurse; five years' experience; maternity cases a specialty; best of references. Phone M. 2383-L. 200-6-9

WANTED—To sew by day or piece; have 36 bust figure. Anxious, 112 Randolph St. 201-6-9

COMPETENT stenographer desires temporary work; nine years' experience. West 1212-J. 211-6-8

WANTED—Position as stenographer by bright young girl. Experience. Phone Atlanta 1843. 83-8-6

WANTED—By colored girl, place to launder on lot. Rear 451 Courtland Street, city. 80-8-6

YOUNG LADY desires position who is an experienced dictaphone operator; also experienced in all other office work. Will go to work immediately. Address E. B., Box 721, care Georgian. 6-8-54

YOUNG LADY with experience desires position as stenographer commencing June 15; am employed at present; can furnish references. Address Route 3, Box 1, Cleveland, Ga. 42-8-6

HIGHLY recommended and experienced stenographer and bookkeeper desires position after June 10; graduate of Girls' High School. Phone Ivy 2813. 33-7-6

REFINED young lady wishes position as music teacher in a school or private home. Can give references. Address Miss H., Box 196, Lumber City, Ga. 29-5-6

Male and Female.

GERMAN couple desires position at once; woman excellent cook; man good houseworker; can give best of references. Address 47 E. Mitchell St., upstairs. 31-9-6

DRESSMAKING—DRESSMAKERS.

WANTED—Dresses to make or will sew out for $1.25 per day. Dressmaker, 274 East Hunter Street. 77-8-6

PIANO BARGAINS.

Worth While Piano Bargains

We are placing on sale next Monday a number of splendid bargains in used upright pianos at prices which should appeal strongly to prospective buyers. We are, also, making attractive prices on a few 88-note Player-Pianos. Any one interested in music by the music roll will find it to their interest to investigate.

Note the following list:

Angelus Player Attch...	$ 37.00
Knabe Sq. Mahogany ...	57.00
Starr, Mahogany	125.00
New England, Ebony....	175.00
Cornish, Mahogany.....	165.00
New England, Mahogany	157.00
Starr, Mahogany	150.00
Gate City, Walnut	125.00
Fischer, Walnut	200.00
Crown, Mahogany	200.00
Carleton, Mahogany	167.00

And many others.

Cash or time payments arranged.

W. W. KIMBALL CO.,
Atlanta Branch.
94 North Pryor Street.
H. R. Calef, Manager.

EXCHANGE—MISCELLANEOUS

FOR SALE—At bargain, 26-foot box ball alley. Will trade for one-horse electric motor or motorcycle. T. W. Peppers, Palmetto, Ga. 200-6-7

WANTED—To exchange nice room and board for diamond, motorcycle, typewriter or piano. Address Box 216, care Georgian. 5-16-46

AUCTION SALES.

AT AUCTION.

THE ENTIRE FURNISHINGS OF A BEAUTIFULLY FURNISHED INMAN PARK HOME, CONSISTING OF MAHOGANY BEDROOM FURNITURE, STICKLEY CRAFTSMAN LIBRARY FURNITURE, BOOKCASE, COST $60; GAS STOVE, REFRIGERATORS, DINING AND PARLOR FURNITURE, SILVERWARE, CHINA, BRIC-A-BRAC, WILTON ART SQUARES, LINEN SHADES, LINOLEUM, LACE CURTAINS, BED SPREADS, HALL RUNNERS, ETC., TUESDAY, JUNE 10, AT 12 EAST MITCHELL ST.

COMMENCING AT 10 A. M., TUESDAY, WE WILL OFFER TO THE HIGHEST BIDDER THE ENTIRE FURNITURE FROM A BEAUTIFULLY FURNISHED HOME IN INMAN PARK, CONSISTING OF THE FINEST LOT OF HOUSEHOLD GOODS EVER OFFERED AT AUCTION. THIS INCLUDES SOLID MAHOGANY BED ROOM FURNITURE, CONSISTING OF DRESSER, CHIFFONIER BED, LADIES' WRITING DESK, DRESSING TABLE, ELEGANT BRASS BEDS, BOOKCASE, COST $60; EARLY ENGLISH DINING SUIT, COST $200; STICKLEY CRAFTSMAN LIBRARY FURNITURE, BIRD'S-EYE MAPLE DRESSER AND DRESSING TABLE, VERNIS-MARTIN IRON BEDS, NATIONAL SPRINGS, FELT MATTRESSES, MAHOGANY PARLOR SUIT, UPHOLSTERED IN GENUINE LEATHER; EARLY ENGLISH DINING TABLES, WITH CHAIRS TO MATCH; GAS STOVE, CIRCASSIAN WALNUT DRESSER, FINE LOT OF ROCKERS IN MAHOGANY, EARLY ENGLISH, FUMED OAK, AND ARE SUITABLE FOR ANY PART OF THE HOUSE; SOME OF THESE ARE UPHOLSTERED IN GENUINE LEATHER AND COST AS MUCH AS $15. REFRIGERATORS IN ALL SIZES AND ALL MAKES. PORTIERS, LACE CURTAINS, BEDSPREADS, HALL RUNNERS, CREX RUGS, FRENCH, WILTON AND BRUSSELS ART SQUARES, SILVERWARE, CHINA, BRIC-A-BRAC AND MANY OTHER THINGS TOO NUMEROUS TO MENTION. IT WOULD TAKE A WHOLE PAPER TO ENUMERATE THESE ARTICLES, AND WE THEREFORE INVITE YOU TO INSPECT THEM ALL DAY MONDAY. THIS IS ABSOLUTELY ONE OF THE FINEST LOTS OF FURNITURE EVER SOLD IN THIS CITY, AND MUST BE SOLD AT THIS SALE, AS OWNER IS LEAVING FOR EUROPE. IT WILL PAY YOU TO COME AND LOOK THEM OVER.

CENTRAL AUCTION CO.
12 East Mitchell St.

CENTRAL AUCTION COMPANY, 12 East Mitchell Street, buys and sells everything. Regular auction Tuesday and Friday. Bell phones Main 2424.

FOR SALE—MISCELLANEOUS.

FOR SALE—A fine saddle mare, cheap. Owner leaving town. Can be seen at Paul Toland's Stables, National Stock Yards. 203-6-9

FOR SALE—Kitchen safe and small gas stove, good condition, cheap. Call West 1015-J. 6-9-21

TWO NEW buggies, hand-made and forged. Yancey Bros. & McCulley, 122 Walton Street. 27-9-6

FURNITURE—We buy and sell cash bargains. Southern Wreckage Company, 114 South Forsyth Street. Both phones. 1-17-5

FOUR very large ferns, cheap. Call 83-A West Harris Street. Ivy 4965-L. 6-8-65

FOR SALE—Complete household furnishings of modern boarding house. 115 Washington. 6-7-14

FOR SALE—(Very cheap), one range; original cost $70; one lot window shades; one lot steel frame fly screens. All nearly new. Phone Main 519. Mr. Mc. 6-7-8

FOR SALE.

I WILL SELL a valuable patent at a sacrifice if taken immediately. Worth one-half million. Address Patent, Box 863, care Georgian. 3-8-6

AUTOMATIC REFRIGERATOR
Pays for itself in ice-saving.
$17.50 to $75.00.
C. H. MASON,
6-8 WEST MITCHELL STREET.

WE RENT good pianos $3 per month up. We sell good pianos $5 per month up. R. P. BECHT COMPANY,
107-108-109 Temple Court Building. Main 667. 2-19-26

BANKRUPTCY blanks, $1.50 per set. Warranty deeds, bonds for title. Mortgages, contracts. Stock certificates and bonds. Bennett's, 25 S. Broad. 201-20-13

A NEW BROOM DOES NOT SWEEP CLEAN.

LET US prove this in your home by free demonstration. Full particulars at 107 Temple Court Building. L. R. Sires, agent. Phone Main 667. 5-2-30

SAFES, FILES, cabinets, new and second hand. Gookin Bank and Office Equipment Company, 113-115 N. Pryor Street.

SIGNS BROWN SIGN & PAINTING CO., 77½ Whitehall. M. 3780. 8-18-33

FOR SALE—Two pool tables, practically new; been in use in club room and not hurt; must sell at once; bargain; original cost $400. Address P. O. Box 87, Jonesboro, Ga. 5-1-6

WANTED—MISCELLANEOUS.

WANTED—Second-hand boys' wheel; must be cheap and in good order. P. O. Box 695. 205-6-9

WANTED—Old feather beds, mattresses renovated, feathers cleaned. M. 4840. Atlanta 1476. 84-8-6

WANTED—Slightly used single buggy. Phone 280 or Main 4761-J. 6-7-11

I BUY MEN'S old clothes and shoes. Drop a card. I. Bock, 177 Gilmer St.

DROP A CARD.
We'll bring Cash for
Old Clothes and Shoes.
"THE VESTAIRE."
186 Decatur Street.

WE PAY HIGHEST cash prices for household goods, pianos and office furniture. Cash advanced on consignments. Central Auction Company, 12 East Mitchell Street. Bell phone Main 2424. 3-16-26

POULTRY, PET AND LIVE STOCK

Valuable Information in Poultry Industry

Timely Tips That Should Be of Great Value to You and Your Success.



EDITED BY JUDGE F. J. MARSHALL

It is a good time to cull out all the old hens that will not pay for their feed the coming year. You are doubtless aware of a number of hens that are too old and too fat to amount to anything any longer as layers. Then there are others younger that are worthless as layers at any time of the year.

Strive to make the most of the chicks you have hatched. Leave no stone unturned to make the sturdy and rapid growth of these youngsters. Do not grunt and growl because you have failed to hatch as many as you had hoped to. One hundred well raised chicks are worth more to you than twice that number of worthless runts, made so by crowding and insufficient feed and care. There should never be a single let-up in the feeding and rapid growth of a chick from the time it is hatched until it is fully matured. To secure such growth a chick should never be allowed to go hungry.

Feed good wholesome feed both to the hens and the growing chicks.

It is not so important what you feed but the quality and condition of it. Slop might suit pigs all right but I never felt like feeding it to my chickens, as many do in the shape of all kinds of decayed vegetables and fruit during hot weather. Fresh vegetables and scraps from the table of all kinds are all right. A sour mixture will cause bowel trouble in growing chicks quicker than anything else.

Among the leghorns, those with the heavier combs are usually the best layers. In fact this is the case in most varieties.

The heavier combed hens prove to be better layers than those with smaller combs. This may make them less valuable from a standard or exhibition point of view, however, yet it is a fact worth knowing.

On farms where there is an abundance of room to be devoted to the chickens, the movable colony house is a valuable adjunct in the care of either a flock of growing youngsters or hens. It should be built light but strong with 2x6 sills on each side with the ends rounded up in the shape of a sled. You can then hitch a horse to it and it will slide from one place to another, thus locating it upon fresh ground once a week or as often as deemed best. These houses should be made low and broad so they will not tip over when being moved. Have the fronts open and covered with wire netting which insures fresh air. After the young chicks are two months old they can be put in one of these houses and furnished with a self-feeding hopper for mixed grains and a large drinking fount holding a gallon or two of water.

Make your coops for a hen and a brood of chickens large enough so the hens may stand up and flap their wings, and stretch themselves at will. This seems necessary to insure perfect health to the hen, and a good healthy brooding hen goes a long way toward healthy chicks.

Ducks.

JEFFERSON White Runner Ducks are the best in America. Eggs half price, $1.50 per 12. Jefferson Poultry Farm, Albany, Ga. 45-8-6

JEFFERSON'S White Runner ducks are the best in America. Eggs, half price, $1.50 per twelve. Jefferson Poultry Farm, Albany, Ga. 45-8-6

Eggs—All Varieties.

THE EGGS of different varieties of fowls will be found classified under their respective breeds in the future, instead of under the classification of "Eggs."

Leghorns.

FOURTEEN very fine young White Leghorn hens and one cockerel cheap. West 1085-J. 6-7-5

Orpingtons.

KELLERSTRASS Crystal White Orpingtons. Will close out my first pens at $1 and $2 a bird. Worth $3 to $10. Now is the time to buy high grade stock at a sacrifice. Charles P. Ward, 129 Jordon Street. 87-8-6

Poultry—All Varieties.

FREE RANGE DUCK AND POULTRY FARM, Chamblee, Ga. Large stock of White Runners, Leghorns and Rhode Island Reds, enables us to ship fresh eggs, strong and fertile. Write for prices on stock and eggs if you want a bargain. 1-21-18

Pigeons.

PIGEONS—Show Homers, $5.00 and up. Exhibition Homers $2.00 up. Working Homers, $1.50. Mondaines, $3.00. J. W. Woodruff, Columbus, Ga. 5-20-10

QUESTION—If you have read this, is it not reasonable to suppose others will read your ad in this paper if you want anything?

Horses, Mules, Vehicles, Etc.

FOR SALE—Covered buggy, rubber tires; good condition. Ivy 2144-L. 6-7-31

Poultry, Plants and Seeds.

COW PEAS, sweet corn, bunch beans, pole beans, butter beans, squash and forage plants for June planting at Mark W. Johnson Seed Co., 35 South Pryor Street. 36-9-6

H. G. HASTINGS & CO.

SEEDSMEN FOR THE SOUTH, 16 W. MITCHELL STREET. FOUR CITY DELIVERIES DAILY. NORTH AND SOUTH SIDE, 9 A. M.; INMAN PARK AND WEST END, 2 P. M. BELL PHONE M. 2568, ATLANTA 2568.

PRATT'S, Conkey's and Lee's Lice Powder are all good; 25c for a package.

PREPARED FISH FOOD, 10c a package. Fish globes and globe ornaments.

IT IS NECESSARY to feed your fowls charcoal. We carry the "Esso," which is a recarbonized charcoal put up especially for poultry. Price, 2½-pound package, 15c, or two packages for 25c.

THERE IS NO TROUBLE about those sick chickens. Just phone us your trouble and we will tell you the remedy that is needed—a remedy for all poultry diseases.

DR. JOHNSON'S and Dent's Dog Soap and medicines.

BUGS WILL NOT BOTHER your gardens when "Bug Death" is used. It is a non-poisonous preparation put up in convenient size packages. Can be applied in the morning when the dew is on, or can be applied after the plants have been sprinkled.

AUTOMOBILES
For Sale, Repairs and Accessories.

NEW PRICES ON STANDARD AUTO TIRES—28 by 3, $7.50; 30 by 3, $8.45; 30 by 3½, $11.30; 32 by 3½, $12.25; 34 by 4, $18.90. All other sizes in stock. Special Diamond seconds, 30 by 3, $6.65; 34 by 3½, $10.75. No guarantee. We have arranged with two standard tire-makers' branch houses here in Atlanta to sell their guaranteed 3,500-mile first casings, 28 by 3, $8.15; 30 by 3, $9.80; 30 by 3½, $14.45; 32 by 3½, $15.40; 34 by 4, $20.85. Adjustment on firsts made by us, 3,500-mile basis. McPherson Auto Tire Company. 31-7-6

GOOD USED CARS AT SPECIAL PRICES.
Maxwell, 2-cylinder runabout.
Buick Model 10 runabout.
Whiting runabout.
Courier roadster.
TOURING CARS.
Overland 5-passenger.
Primo 5-passenger.
Everett 1912, 5-passenger.
These cars are in good running condition, fully equipped, and newly painted. See us for special prices before June 12th.
BUICK MOTOR COMPANY.
241 PEACHTREE ST.
4-11-18

WANTED—Hupmobile. Will exchange equity in vacant lot; balance on lot can be paid $10 per month and no interest. Elevated Lot, care Georgian. 29-7-6

SAVE your auto and motorcycle tires by using Auto Puncture Cure. Seals valve leaks and all punctures up to 20-penny spikes automatically at once; prevents the rubber from sticking to casing; saves 25% of tire expense, 50% tire trouble and 40% of your religion. Watch for trademark, A. P. C. Call North Pryor Garage. Auto Puncture Cure Company, Atlanta, Ga. Phone Ivy 5999. 6-6-1

HIGHEST cash price paid for second-hand automobiles. 34 Auburn Avenue. 6-3-203

TRAVIS & JONES,
AUTOMOBILE REPAIRING.
Ivy 4832. 26 James Street. 3-1-54

AUTOGENOUS WELDING and machine repair work of all kinds. Satisfaction guaranteed.
SHEARER MACHINE CO.,
197 WHITEHALL STREET. 2-26-16

The Solution of Pneumatic Tire Troubles.

VULCORINE is guaranteed to prevent punctures and will not injure your tires. We will gladly treat your cars with VULCORINE and let you use it 30 days and satisfy yourself that it will do everything that we claim for it. Price $7.50 to $10.00 per car. Write for booklet.
VULCORINE COMPANY
Office, Laboratory and Service Station, 309 Peachtree St., Atlanta, Ga. 6-1-28

FORD, four-cylinder roadster, fully equipped. Not latest model and no magneto, but in excellent running condition. Tires all good. Price for quick sale, $150. L. W. Hazard, 241 Peachtree Street, Atlanta. 6-1-52

WE HAVE several Flanders chassis and will build body and paint car to your order. Bargain prices. Don't buy any second-hand car until you see us. NORTH PRYOR GARAGE, NORTH PRYOR PLACE. 4-2-28

WINDSHIELDS,
RADIATORS, lamps, fenders, repaired as good as new. Manufacturers all kinds sheet metal work. Warlick Sheet Metal Company, 243 Edgewood. 5-4-54

WARNING TO INFRINGERS AND IMITATORS.
LIQUID TIRE TONIC IS PROTECTED BY U. S. DURYEA PATENT NO. 578551 AND ALL INFRINGERS, AGENTS OR USERS ARE HEREBY NOTIFIED THAT THEY MUST ANSWER IN COURT FOR VIOLATION OF THIS LAW. LIQUID TIRE TONIC COMPANY, KANSAS CITY, MO. 4-3-42

ATLANTA RADIATOR CO.
REPAIRING and manufacturing. Lamp and fender work. 72 Ivy Street. Atlanta phone 3816. 3-10-12

DOBBS TIRE REPAIR CO.
WE REPAIR AND SELL ALL MAKES OF TIRES AND TUBES. 226 PEACHTREE STREET. PHONE IVY 5646. 4-1-3

Automobiles For Rent.

DUNHAM MOTOR CO.
FIVE and seven-passenger cars. Garage 112 East Ellis Street. Call Bell phone Ivy 2496 day, Main 4325 night. 3-21-23

Motorcycles.

FOR SALE—1913 model motorcycles and motor boats at bargain prices; all makes; brand-new machines; on easy monthly payment plan. Get our proposition before buying or you will regret it. Also bargains in used motorcycles. Write us to-day. Inclose stamp for reply. Address Lock Box 11, Trenton, Mich. 6-3-23

THOR motorcycles, repairs and accessories; best equipped repair shop in city. We will take care of you. Southern Motorcycle Company, 116 Edgewood Avenue. 2-26-31

Tire Repairing.

HIGH-GRADE STEAM VULCANIZING. Retreading a specialty. Prompt attention given express shipments. Sanders-Speer Vulcanizing Company, 100 Spring Street, Atlanta, Ga. 3-28-15

HAVE YOU SOLD THAT HOUSE? A little "For Sale" ad in the "Want Ad" section will find a purchaser.

BUSINESS GUIDE

Ready Reference for the Business Man, the Artisan And the Public in General

Auction Sales of Furniture and Household Goods.

CENTRAL AUCTION COMPANY, 12 East Mitchell Street, buys and sells everything; regular auction Tuesday and Friday. Bell phone Main 2424. 10-3-41

Banks.

AMERICAN NATIONAL BANK.
Corner Alabama and Broad Streets.
CAPITAL AND SURPLUS $1,000,000.

Baseball Score.

PLAY — Baseball scores given by innings at 77 Peachtree Street. You will find the standing of all the leagues. — BALL

Bicycles.

CALL Main 1320, Atlanta 1436. Bicycle repairs and sundries. Atlanta Bicycle Company, 9 Peters Street. 5-30-9

FOR BICYCLES and supplies, see D. Alexander, 54 N. Pryor. Main 3116. Repair Work a Specialty. 3-27-51

Blacksmithing.

STRUCTURAL STEEL AND IRON WORK.
WE make all kinds of metal windows and doors, also window gratings and hangers of all kinds. Anderson Bros. & Rich, 372 Edgewood Avenue. 4-2-7

Blue Prints.

DIXIE BLUE PRINT CO.
40½ LUCKIE STREET, Atlanta, Ga. Best equipment. Best prints of any size or kind. Lowest prices. Phone Ivy 5364. 4-28-12

Builders.

LET US BUILD you a home. Will buy you a lot or pay off your lot. Terms to suit. 400 Temple Court. Main 4189. 4-15-16

Carpenter and Builder.

ALL KINDS OF REPAIR WORK.
D. M. WHEELER, 19 South Forsyth St.
Phone M. 4186. Atlanta 1547. 12-31-16

Carpets and Rugs Cleaned.

ATLANTA STEAM CARPET CLEANING COMPANY (INC.), 27 West Alexander Street. Phone Ivy 4186. Moist and dry cleaning. Rugs woven from your old carpets and rags. Porch shades made to order. 5-27-8

Chronic Diseases.

SPECIALTY—CHRONIC DISEASES OF BLOOD, heart, lungs, kidneys, liver, etc., rheumatism, nervous diseases, medicines furnished; consultation free. Write or call on Dr. M. T. Salter, 68 South Broad. 11-11-2

Coal, Coke and Wood.

S. M. TRUITT & SONS,
for dry wood and best coal. 1-31-21

Dentist.



BEST WORK
Crowns (22 k.) $3.00
Bridge work $3.00
Pull set teeth $3.00
Filling 50c
R. R. fare allowed 25 miles. All work guaranteed 20 years.
Eastern Painless Dentists
38½ Peachtree St., Near Walton.
4-2-31

Ear, Nose, Throat and Lung Trouble.

DR. GEORGE BROWN, Diseases of the Ear, Nose, Throat and Lungs, 312-14 Austell Bldg. I have the only compound oxygen plant ever brought South and make this gas daily. Weak, nervous, anaemic and pale people are invited to call. 4-6-13

Engineering and Machine Designing.

G. V. PLANT, M. E.
I DEVELOP YOUR INVENTION.
Dixie Pattern and Machine Works, 262 West North Avenue. Main 2829. 4-5-17

Fly Screens.

FLY SCREENS. FLY SCREENS. FLY SCREENS—Wood fly screens, metal fly screens, hardwood floors, Venetian blinds, metal weather strips furnished anywhere in the South. Write or phone W. R. Callaway, manager, 1403 Fourth National Bank Building, Atlanta, Ga. Main 5310. 1-25-32

DO YOU NEED HELP of any kind? A little "Want Ad" will get it for you. TRY A "WANT AD" tablet if you need anything. They do the work.

Fly Screens Made to Order.
OAKLAND CITY REPAIR WORKS.
Carpenter and cabinet work a specialty. Call West 242-L. Atlanta 528. C. F. Dickey, Mgr. 5-1-37

FLY SCREENS.
METAL AND WOOD FRAMES, portable garages. W. J. Baker Company. Bell phone Ivy 926. No. 811 Empire Life Bldg., Atlan

Future Wealth Is to Be Found in Atlanta Real Estate. These Ads Are the Guide Posts

The Georgian's Rent Bulletin

ROOMS AND BOARD.

COOL ROOM and delightful board in private home; first class. Ivy 5859-L. 6-9-24

CAN ACCOMMODATE two young men in private family; excellent board. Main 4151-L. 6-9-16

BEST MEALS IN TOWN, $3 WEEK. ROOM AND MEALS, $4. 197 SOUTH PRYOR. CALL MAIN 5048. 6-9-6

DELIGHTFUL room in private home, best location, excellent table. 256 Capitol Avenue. Main 2031-L. 6-8-60

SIX young men can find nice, cool, airy rooms and excellent meals at 52 Formwalt, corner Woodward; reasonable. Atlanta phone 5719-M. 6-8-46

WANTED—One young man to room and board; best section of Inman Park. Very reasonable. Call Mr. or Mrs. Townsend. Ivy 5848-F. 202-6-8

WANTED—One or two gentlemen or married couple to room and board with private family. Call Main 2878-J. 65-8-6

LARGE front room; best meals and service. 26 East Cain. Table board a specialty. 6-8-25

NICELY furnished room with board. 22 East Cain. Ivy 578-J. 6-8-30

DO YOU WANT first-class room and board in private North Side home? Call Ivy 719-J. 6-7-36

LARGE front room, single room connecting with bath, near Candler Bldg. 189 Ivy Street. 6-7-26

LOVELY ROOM, with or without board, new house, also large sleeping porch. West 950-J. 6-7-19

LARGE room with board; two gentlemen or couple; private family; block from Peachtree, near North Avenue. Ivy 5863-J. 35-6-6

BOARD AND ROOMS.

EXCELLENT BOARD and nice, cool rooms; close in; reasonable. 115 S. Pryor. Atlanta phone 4949. 6-5-7

THE CAPITOL TERRACE can accommodate a few more boarders; cool, delightful rooms; all conveniences; close in. 89 Capitol Avenue. Main 3270. 6-4-7

TWO nicely furnished rooms and board; all conveniences. 22 East Harris St. Ivy 5589-J. 6-4-9

36 EAST NORTH AVE.

BETWEEN the Peachtrees; nicely furnished rooms and excellent table board. Ivy 6501. 6-2-10

239 FORREST AVENUE—Delightful home for men. Finest meals. Have vacancy for two. Ivy 1478. 208-6-3

IN WEST END home; large front room, with board. 332 Gordon Street. Phone West 109-J. 6-3-7

TWO young men or married couple for nicely furnished front room; all conveniences; close in. Main 1558-J. 5-14-11

477 PEACHTREE ST.

WILL have pleasant rooms for gentlemen or couples of refinement; references: between Merritts Avenue and Linden; homelike. Bell Ivy 7010. 5-24-200

THE WILTON, 220 Peachtree; select boarding house; near in. Ivy 5795. 5-10-35

ROOM AND BOARD for four young men May 15. Private home. 163 Courtland. Ivy 7057-J. 5-16-25

PEACHTREE INN.

Peachtree and Alexander Sts. American plan $7.50 week up. Room to yourself. European, $3 week up. 1-9-24

SUMMER RESORTS.

WOULD you board out of town during summer? Large rooms, good car service, excellent fare. Address Box 50, care Georgian. 205-7-6

BOARD WANTED.

WANTED—Boarding and day pupils for music and all literary grades at Annie Gartrell Memorial School. Summer term on. Special attention given. Phone Ivy 6655-J. 8-8-201

ROOMS AND BOARD. WANTED.

WANTED—By young married couple, strictly refined, room and board in private family; suburban preferred. P. O. Box 190, City. 30-9-6

ROOMS FOR RENT.

Furnished.

NICELY furnished rooms, all conveniences. North Side. 53 West Baker. Phone Ivy 2003-J. 6-9-27

NICELY furnished upstairs bed rooms; electric lights; telephone; bath; private family. Phone Main 2719. 6-9-26

TWO nicely furnished front rooms for housekeeping; $15; hot bath, sink. 290 Washington St. 6-9-18

NICELY furnished front room, also light housekeeping rooms; no children. 61 Forrest Avenue. 6-7-17

BEAUTIFULLY furnished room in private home; no children; in Inman Park. 134 Sinclair Ave. 6-8-63

FOR RENT—One or two furnished rooms in private family on North Side. All modern conveniences and extra nice. Reasonable terms to desirable party. References required. 36 Ripley Street. 201-6-7

LARGE furnished rooms and board in one block of car line; all conveniences; references exchanged. Bell phone 253 Decatur. 6-7-37

NICE, cool rooms; also light housekeeping apartment, private family; close in. 151 Spring. Ivy 6640-J. 6-7-30

TWO furnished rooms, suitable for housekeeping, with kitchenette; all conveniences; one bed room furnished. 24 East Baker. Ivy 5459-J. 6-7-12

COOL, well furnished room, every convenience, in private home, North Side. Ivy 6032-J. 6-7-25

NICELY FURNISHED front room for one or two gentlemen or business lady. West 1220-J. 6-7-24

NEWLY furnished room in private home; all conveniences; North Side. Ivy 2211-L. 6-7-22

NEWLY well-furnished rooms for housekeeping; single or double; gas furnished free for lights and cooking; cheap rent; no children. Main 3610-J. 6-7-9

HANDSOMELY furnished large front room, private bath; shady lot; gentleman preferred. "Peachtree," care American. 70-8-6

THREE nice connecting rooms, suitable for light housekeeping, with private bath. 310 South Pryor. 6-8-47

FARLEIGH APARTMENS.

135 SPRING STREET; close in. I have now a three-room apartment, one three-room unfurnished apartment, and several single rooms, nicely furnished, at summer rates. Apply George Hancock, Mgr. 5-17-31

COOL front room, private bath, electric light, private front porch, steam heat; with private family; no children. Frederick Apartment, 352 Whitehall Street; $3 per week. Apply Apartment F. 6-7-2

ONE nice cool front bed room, hot and cold bath; use of sitting room and phone. 256-B Courtland. Phone Ivy 556. 6-8-22

ONE nicely furnished front room for rent; all conveniences. 23 West Harris Street. 6-8-28

ROOMS FOR RENT.

Furnished.

ONE furnished room, with or without board; gentlemen preferred. Ivy 433-L. 73 West Peachtree. 6-8-23

LARGE, light rooms; block from Peachtree; light housekeeping if desired. 42 Auburn Avenue. 6-8-19

TWO beautiful connecting front rooms, private porch; every convenience; separately or together. Gentlemen. 61 East Cain Street; apartment 5. 6-8-26

IN PRIVATE HOME, choice of housekeeping apartment or rooms with board. Well ventilated and well furnished. All conveniences. Ivy 5133. 6-8-27

BEAUTIFULLY furnished large front room in elegant Peachtree home for refined gentlemen or couple; also small room. Ivy 3086-J. 6-5-11

COOL and very desirable front rooms, with bath; also large, nicely furnished room and kitchenette complete; both desirable and convenient location. 9 East Alexander, corner West Peachtree. 6-6-17

SPLENDID room, furnished or unfurnished, with or without private bath; excellent neighborhood; best references. Phone Ivy 3707-J. 6-6-25

THREE furnished rooms; sink in kitchen. Main 2763-J. 173 Walker St. 6-4-200

DELIGHTFULLY cool front room, refined home; splendid locality; between Peachtrees; ten minutes' walk to town. Ivy 1294-J. 25-6-6

TWO connecting housekeeping rooms, two doors from West Peachtree Place. 250 Spring; references. Ivy 6419-J. 6-5-15

NICELY furnished front room, private porch; all conveniences; close in. 140 Trinity; Apartment No. 6. 30-4-6

TWO large connecting rooms, furnished complete for light housekeeping. 303 Rawson Street. Atlanta 3335. 6-3-15

ONE furnished room for rent; one or two gentlemen. Wellington Apartment No. 2. 6-3-12

NICELY furnished cool room for gentleman; private family; close in. Ivy 4972. 25-3-6

Unfurnished.

TWO NICE unfurnished rooms, gas light included, for $7 per month. 41 Mills Street. Ivy 7070-L. 6-9-22

TWO connecting rooms; newly tinted; private entrance; gas and water. 66 Dodd Ave. 6-9-17

TWO ROOMS and kitchenette to party without children. 95 Orange Street. 6-9-8

FOR RENT—Three connecting rooms, all conveniences; price $15. Apply 500 South Boulevard. Call Bell phone Main 2207-L. 6-9-3

TWO unfurnished rooms, suitable for light housekeeping. 23 West Harris Street. 6-8-29

TWO large rooms in home with couple; North Side; separate entrance; modern conveniences. Call Main 2548-J. "Reasonable," Box 650, care Georgian. 26-7-6

TWO nice, large unfurnished rooms for light housekeeping. 177 East Georgia Avenue. 6-5-200

THREE connecting rooms, built for light housekeeping; best part Inman Park. Ivy 3886-J. 6-3-11

Furnished or Unfurnished.

THREE ROOMS for rent; furnished or unfurnished. Ivy 7046-J. 6-7-10

ONE or two large, clean bedrooms, delightfully cool, furnished or unfurnished; references required. 20 Currier. 6-7-3

APARTMENTS FOR RENT.

Furnished.

SMALL beautiful apartment; $45. References required. Apply 52 East Cain. Apartment 9. 6-9-13

ATTRACTIVE furnished apartment with sleeping porch and two bath rooms for rent from July 1 to September 1 or October 1; excellent neighborhood; low price to right party. Apply Mrs. Lloyd B. Parks, 58 West Eleventh Street. 6-7-21

THE PICKWICK.

NEW TEN-STORY, fire-proof building; rooms single or en suite with bath. 77 Fairlie Street, adjoining Carnegie Library. 6-5-32

FOR RENT—Handsomely furnished apartment, six rooms and sleeping porch. Fashionable North Side neighborhood. $100 monthly. References required. Telephone Main 1563, ask for Mr. Olson. 6-4-15

Unfurnished.

UPSTAIRS APARTMENT, four connecting rooms, hall, bath, back porch, cabinet mantels, combination lights, couple without children, $25, at 659 N. Boulevard, near Ponce DeLeon Avenue. 206-6-9

THREE-ROOM apartment with private bath; separate side and back entrances; opposite main entrance to Grant Park; delightfully cool and pleasant; no children, unless a baby. 361 Cherokee Avenue. Phone Main 3686-J. 206-6-8

APARTMENTS FOR RENT.

Unfurnished.

FOR RENT—Upstairs apartment of five rooms with bath, in best residential district in city. Electric lights furnished, also heat in winter, $35 per month. Call Ivy 5398-L. 5-29-27

FIVE-ROOM unfurnished apartment, on Peachtree Place; modern conveniences; no children. Call Ivy 4013. 6-5-34

Furnished or Unfurnished

FIVE-ROOM steam-heated modern apartment, furnished or unfurnished. Ivy 6045-J. 6-7-18

HOUSES FOR RENT.

Furnished.

ATTRACTIVELY furnished modern six-room bungalow; all conveniences; low rent to right party. Call Ivy 4994-J. 6-9-15

FIVE or six rooms for summer months; reasonable to desirable party. 14 W. Pine. 6-8-24

FOR RENT—Six-room house, furnished, Inman Park; July 1 to September 1. Ivy 3691-J. 208-6-8

SUMMER RENT—Delightful furnished home; large, shady lot; reasonable rent. "Between Peachtrees," Georgian. 72-8-6

LEASE OR SALE—Artistic bungalow; screened, tiled, furnace, garage. Address "Ansley Park," care American. 71-8-6

NICE six-room cottage, furnished complete for summer; gas lights and hot water; large, cool rooms and shady back yard. Cheap if rented at once. Call Main 5381. 5-31-23

Unfurnished.

NEW, six rooms, Ormewood Park; nice summer home; all conveniences; good car service; vacant July 1; good neighborhood; will lease on long term; $36 Call M. 2249. 6-9-28

10 SHELTON AVENUE; half house; three rooms, water and sewerage; $8; act quick. R. I. Barge, 19 Beecher Street. 6-9-12

EIGHT-ROOM house with all conveniences, on car line; nice, growing garden. Phone 143 Decatur. 6-7-28

OUR RENT LIST describes everything for rent. Call, write or phone for one. Ivy 3390. Charles P. Glover Realty Co., 2½ Walton Street. 2-13-49

HOUSE—Four rooms and reception hall, all modern improvements. 63 Windsor Street, corner of Rawson. 5-29-202

FOR RENT.

Corner Peachtree and Alexander Streets we have several nice flats of six rooms with all modern conveniences, large rooms with plenty of light, nice neighborhood, and within 10 minutes' walk of center of the city. Price, $25.00. Let us show you through.

GEO. P. MOORE,
Real Estate and Renting.
10 Auburn Avenue.

OFFICE SPACE FOR RENT.

DESK SPACE with use of telephone. Apply 533 Candler Bldg. 4-25-9

ROOMS WANTED

Furnished.

WANTED—Nicely furnished housekeeping rooms, cottage or flat; best neighborhood; convenient to Jackson Hill and Grace Church; must have three bedrooms; might furnish two myself. Address X. Y. Z., Box 125, care American. 6-8-48

Unfurnished.

FOUR unfurnished rooms or apartment for housekeeping. N. W. R., Box 826, care Georgian. 6-8-56

WANTED—Four unfurnished rooms for light housekeeping; West End section preferred. Rooms, Box 115, care Georgian. 59-8-6

HOUSES WANTED.

Furnished.

WANTED—Furnished house, not less than six rooms; three bed rooms; must be modern and on North Side. E. L., Box 80, care Georgian. 6-8-200

WANTED—Five or six-room furnished house or flat. Address E. L., Box 1, care Georgian. 204-6-5

Unfurnished.

WANTED—To rent a two or three-room house out in the suburbs near spring and convenient to car line for camping purposes; will take possession immediately. Address C. J., Box 745. 6-5-9

BUSINESS OPPORTUNITIES.

FOR SALE—Half interest in well established furniture business; bad health reason for selling. This is a proposition that will bear your inspection. Address C., care Georgian. 204-6-9

WANTED—PARTNER WITH $5,000 CASH. HAVE ONE OF THE BEST ESTABLISHED MANUFACTURING BUSINESSES IN ATLANTA. BIG MONEY-MAKER. FOR FURTHER INFORMATION WRITE MONEY-MAKER, BOX 8, CARE GEORGIAN. 6-9-1

PARTY that can devote his time and invest $500 to $1,000 in motion picture business. Great chance for some one. Stands rigid investigation. Address G. H. C., Box 824, care Georgian. 6-8-53

FOR SALE—Business paying $300 to $400 per month. Owner leaving city. Cheap for quick sale. Address Box 794, care Georgian. 5-31-4

FOR SALE—Best daily newspaper proposition in South Georgia—in the best city of its size in the State; modern equipment throughout. Can be bought at a bargain, half cash or good negotiable paper, balance on easy terms. Write quick to "Newspaper," Box 10, care Georgian. 5-23-12

START A CANDY KITCHEN—$30 course in candy making for 50c; satisfaction guaranteed or money refunded. Address Specialty House, Box 1074, care American. 5-25-228

STOCK, bond issues, industrial, power, railway, mining corporations purchased, underwritten, sold commission basis; capital supplied. Established house. Address Established House, Box 1073, care American. 5-25-254

STATE MANAGER for new mechanical specialty. Sells to merchants at $10; $6.50 profit. No limit to money-making possibilities, but agency organizing ability, and $300 to $500 absolutely necessary. Address Mechanical, Box 1068, care American. 5-25-261

BUSINESS OPPORTUNITIES.

LOOKING for a stock or bond issue of $100,000 or more. Address Stocks and Bonds, Box 1069, care American. 5-25-259

PATENTS secured or fee returned. Illustrated guide book and list of inventions wanted free to any address. Patents secured by us advertised free in The World's Progress; sample free. Address Patents, Box 1076, care American. 5-25-241

IF YOU WANT to sell your business, no matter where located, need partner or additional capital, see Young & Goodroe, Business Brokers, 413-14 Peters Building, Atlanta. "We can sell any business that has merit." 6-8-64

$5,000,000 EUROPEAN capital for investment in attractive enterprises. Address Bankers' Alliance, Box 1065, care American. 5-25-235

LODGE TALKS—Tells you what to say when called upon in a lodge meeting of any kind. Will make you a good speaker. Every man should have a copy. Address Lodge Talks, Box 1075, care American. 5-25-258

$10 BUYS option contract (put or call) on 50 shares stock, 10,000 bushels wheat or 50 bales of cotton, affording unusual chances for large profits without further outlay. Address Cotton and Wheat, Box 1077, care American. 5-25-251

IF YOUR MONEY is earning you less than 7 per cent write us; stock received by real estate; investigation invited. Address Hillsboro, Box 1070, care American. 5-25-227

METAL specialties manufactured on contract, royalty, or bought outright, dies and tools a specialty; 25 years' experience. Address Stamping and Electric Works, Box 1063, care American. 5-25-256

MANUFACTURER wants State managers with $500 to $5,000 to establish office and manage salesmen. Guaranteed monthly salary $150, also liberal commission. Should pay $10,000 first year. References required. Address Acme, Box 1056, care American. 5-25-243

REAL ESTATE FOR SALE.

Sharp & Boylston

LUCILE AVE., WEST END.

THIS IS DECIDEDLY the prettiest and best built bungalow on Lucile Avenue. Has six large rooms, with every modern convenience. Large, level lot. It is just simply a little dandy and a bargain at this price; $5,250. Terms $1,000 cash and $30 per month.

ADAIR AVE., NEAR DRUID HILLS.

THIS IS ONE of the prettiest bungalows in this entire section. It is brand-new and has every convenience; hardwood floors; faces the Adair home. Price $6,000, on very easy terms. If you want a home in this section it will pay you to investigate this before buying.

ANGIER AVE., THIS SIDE JACKSON ST.

THIS IS a dandy little six-room cottage, on a small lot, but at the price it is dirt cheap, for where can you buy a home close in on a leading North Side street for $3,750, on good easy terms. Had better see us about it at once. Comparatively new.

REAL ESTATE FOR SALE. HOUSES FOR RENT.

W. A. FOSTER & RAYMOND ROBSON

11 EDGEWOOD AVENUE.
REAL ESTATE, RENTING AND LOANS.

FOR SALE.

ON EDGEWOOD AVENUE, near Butler Street, a lot surrounded by stores; only $350 a foot, on easy terms. This is a bargain. See Mr. Radford.

ON SOUTH BOULEVARD—Below Grant Park, a subdivision of big residence lots; also a subdivision of big lots on Confederate Avenue. Prices range from $300 to $750, on easy terms. See any salesman.

ST. CHARLES AVENUE—On this beautiful 70-foot street we have a modern ten-room home, on nice large lot running through to another street. This has hardwood floors, and all conveniences, and the price is very reasonable at $8,500. See Mr. Martin.

SUBURBAN BUNGALOWS with city conveniences; fifteen-minute car service. In good, established neighborhood. Brand new; six rooms each. Have bath, hot and cold water, tile sidewalks; big lots. Nice mantels, electric fixtures, etc. This is your opportunity to buy a home on easy terms, and at bargain prices, as we are instructed to sell them—and we will. Simply ask for a salesman. All are posted.

WEST TWELFTH STREET—A real pretty little bungalow of six rooms; all conveniences, on nice pretty lot. Priced at $6,000, on reasonable terms. See Mr. Martin.

FOR RENT.

16-r. h., 306 E. Hunter St.	$100.00
12-r. h., 630 Edgewood Ave.	80.00
11-r. h., 25 Queen St.	47.50
10-r. h., 7 Wellington, Battle Hill	15.00
10-r. h., 48 West End Ave.	50.00
10-r. h., 71 W. 15th St.	85.00
10-r. h., 783 W. Peachtree	75.00
9-r. h., 108 Rawson St.	40.00
8-r. h., 145 Summit	31.50
8-r. h., 25 Colquitt	40.00
7-r. h., 11 Krogg St.	25.00
6-r. h., 108 Mansfield	25.00
6-r. h., 560 Central Ave.	25.00
5-r. h., 200 Holderness St.	25.00
5-r. h., 67 Atwood	25.00
5-r. h., 28 Rogers Street	12.50
5-r. h., Vaughn St., Kirkwood, Ga.	15.00
5-r. h., 270 E. Fair St.	20.60
5-r. h., 15 Alice St.	22.50
5-r. h., 1468 DeKalb Ave.	15.00
5-r. h., 825 Marietta St.	25.00
4-r. h., 32 Virgil St.	10.00
4-r. h., Stewart Ave. (farm)	25.00
4-r. h., Lakewood, per year	150.00
4-r. h., 223 Humphries St.	12.50
4-r. h., 41 Flora Ave.	8.00
3-r. h., 488 Houston St.	9.60
3-r. h., 29 Gaskill St.	8.60
3-r. h., 72 S. Jackson St.	8.60

AND A LONG LIST of larger and business houses.

FOSTER & ROBSON,
11 Edgewood Ave.

IF YOU HAVE MONEY to lend, we can place it safely.

FOR RENT.

312 CENTRAL AVENUE—On the east side of Central Avenue, between Rawson and Alice, two-story six-room half house. Has gas, hot and cold water, porcelain bath, washstand, closet and sink. In good condition. Street car in front. Lot 45 by 75. $23.50.

WE PUBLISH A WEEKLY RENT BULLETIN, giving a good description of everything we have for rent. Get a copy.

JOHN J. WOODSIDE.
Atlanta Phone 618. 12 AUBURN AVE. Bell Phone Ivy 671.

REAL ESTATE FOR SALE. REAL ESTATE FOR SALE.

ALMOST EVERYBODY

EXPECTS TO OWN a home sometime sooner or later. When the time comes you will be surprised at the scarcity of suitable building lots and the great advancement in prices. Why not look around now, while the market affords such good opportunities?

JUST OFF Stewart Avenue, in a thoroughly established community, convenient to good car service, city school and large city park, we have a number of very desirable lots 50x200 feet; also some brand-new bungalows that can be bought on very reasonable terms. Lots ranging in price, $900 to $1,200; bungalows, from $3,500 to $4,000.

Forrest & George Adair

FOR SALE JOHN J. WOODSIDE

132 WEST HUNTER STREET.
(Some Improvements.)
This lot is close to everything good in a "railroad way." See us about it.
THOS. R. FINNEY,
Sales Mgr.
12 "Real Estate Row."

WHEN YOU WISH TO BUY OR SELL REAL ESTATE
WHY NOT TRY

THE L. C. GREEN CO.

305 Third Nat. Bank Bldg. Phones Ivy 2943, 4546.
THEY WILL EXPEND THEIR BEST EFFORT IN YOUR BEHALF.

ADJOINING DRUID HILLS

$3,000.00, EASY TERMS.
3,300.00, LIKE RENT.
3,500.00
Your Own Sweet Home

TAKE the North Decatur car line, get off at Murray Hill Station, look over the beautiful bungalows we have just completed on Murray Hill and Clifford Avenues. Take your choice of eight. We will make very easy terms for you. They are built on beautiful streets, nice shade. In a choice section which is developing rapidly and where many beautiful homes are being built. It is only 15 minutes' ride to the center of the city and a 5-minute schedule. We have built these houses all modern and of best material and workmanship. Six rooms, stone fronts, electric lights, artesian water, nice fixtures, brick and cabinet mantels, pretty baths, large airy bed rooms, lovely living and dining rooms, cement walks, only one-half to one block to car line. The price is very reasonable and the terms like rent. Select the one you want.

SEE MR. WALKER, 8 NELSON STREET,
PHONE MAIN 2824

FOR SALE BY

GREENE REALTY COMPANY

NORTH SIDE COUNTRY HOME. 25 ACRES ON ROCKSBOROUGH AND SHALLOWFORD ROAD TO DECATUR, BEYOND DRUID HILLS AND JUST OFF WILLIAMS MILL ROAD; only 6½ miles from center of Atlanta; one of the very prettiest places near Atlanta. Road splits property in half. All kinds of fine fruit and beautiful building sites. ONLY $300 ACRE. This will suit you. SOME GOOD NEGRO RENTING PROPERTY ACCEPTED PART PAYMENT.

511 EMPIRE BLDG. REAL ESTATE, RENTING, LOANS. Phones 1599

$4,500—LOT 75x355 feet to alley on Westminster Drive, Ansley Park. Beautifully elevated, being across the little park from Mr. Ed Inman's palatial home. Terms reasonable.

J. R. SMITH & J. H. EWING
REAL STATE, RENTING, LOANS.
Ivy 1513. 130 Peachtree Street. Atlanta 2865.

$250 CASH

NO. 324 ORMOND ST.—Near Grant Park, 5 rooms, nice lot, facing car line, cherted street and all improvements. Price only $2,500. Very easy terms.

THOMSON & LYNES
18 and 20 Walton Street. Phone Ivy 718.

REAL ESTATE AND CONSTRUCTION NEWS

Peachtree Parcel Transferred Monday

Mrs. Margaret E. Peel in Possession of Valuable Lot—Meeting Over Taxes.

Deeds have gone to record in the sale January 25 of a 23-foot lot on the west side of Peachtree Street from Mrs. Elizabeth H. Bailey, of Spalding County, to R. S. Peale, of New York, and the transfer of the parcel June 5 to Mrs. Margaret E. Peale. The lot is 138 feet south of Alexander Street and has an average depth of 129 feet. The front-foot price was $1,200.

To Petition Representatives.

Several members of the Atlanta Real Estate Board gathered at noon Monday in the Chamber of Commerce rooms to discuss the Federal income tax measure now up to the United States Senate, and adopted a resolution offered by John Gilmore, of the Edwin P. Ansley Agency, asking Senators A. O. Bacon and Hoke Smith and Representative William Schley Howard to exert their influence to make changes in the bill. The most objectionable feature to those present was that requiring tenants to withhold from landlords a part of rents for taxes. Charles P. Glover, who presided, declared that this would hurt the renting business.

Those who attended were Mr. Glover, Mr. Gilmore, Joseph D. Greene, J. W. Dobbins, H. F. Martin and H. W. Dews. Some features of the proposed trip this summer to Winnipeg to the annual convention of the National Association of Real Estate Exchanges were discussed. Mr. Glover asserted that members of the local board could go to Winnipeg and back for $70, and that the trip could be made in eight days.

Merritts Avenue Sale.

The Ralph O. Cochran Company reports the sale of 186 East Merritts Avenue, owned by M. Roberts, to Mrs. W. P. Smith. The lot is 40 by 88, improved with a six-room house, and brought $2,200.

Successful Auction Sale.

Every house and lot was sold Saturday in the auction sale conducted in the Tenth Ward by the Foster & Robson Real Estate Agency. The total was $34,855 for nineteen lots and six bungalows built by Colonel I. N. Ragsdale. J. W. Ferguson & Son were the auctioneers.

Plaza Project Reopened.

The latest suggestion in the project to bridge the space over the railroad tracks in the center of the city and convert this land into an income-bearing proposition to the State is to place a public market on the site of the old Union Depot. This is the logical place for the market, it is contended, and when the present railroad leases expire six years hence the State should take this matter up definitely.

The Plaza plan would make it possible to utilize the space over the railroad tracks, which space is now yielding nothing to the State. Legislators are expected to consider the project at the summer session.

Peachtree Paving Important.

A great deal of interest has been shown in the proposition to repave Peachtree from Fifteenth Street to Buckhead, and the indications are that a large crowd of property-owners will be present Tuesday morning at the meeting of the County Commissioners at the Court House. The condition of the thoroughfare between the points named has for a long time been the occasion for much concern among automobilists and others, and it is expected that the meeting will bring a demand for better paving.

PROPERTY TRANSFERS.

Warranty Deeds.

$1,100—Mrs. M. A. Bailey to E. C. Robinson, lot 50x200 feet, east side Ashby Street, 112 feet south of Mathews Street. June 4.

$2,000—James H. and Adell G. Helmer to Inez G. Dorn, lot 100x260 feet, northeast corner Fletcher Street and Dewey Avenue. May 29.

$7,000—Paul F. Brown to Mrs. Irene Cameron and Mrs. M. C. Forbes, 63 Piedmont Place, 45x178 feet. May 3.

$3,250—John B. Richards to Harry Briggs, lot 56x170 feet, southeast corner Milledge Avenue and Kelyl Street. July 25, 1911.

$3,500—T. C. Holmes et al. to George Westmoreland, lot 100x566 feet, southeast side Peachtree Road, 400 feet northeast of Plasters Bridge Road. May 28.

$1,400—W. P. Thirkield to J. L. Hiers, lot 48x197 feet, west side Capitol Avenue, 687 feet south of Atlanta Avenue. May 24.

$2,000—D. L. Appleby to G. E. McGehee, lot 34x155 feet, south Auburn Avenue, 168 feet east of Hilliard Street. April 29.

$375—Joel Hurt to Mrs. Julia Liebermuth, lot 50x100 feet, north side Rock Street, 104 feet west of Haynes Street. One-half interest. June 7.

$375—Henry L. Woodruff to same, same property. One-half interest. May 31.

$3,589—Charles E. Thomas to Miss Alice P. Ollinger, lot 51x197 feet, east side Strong Street, 101 feet south of Kennedy Street. June 7.

$850—Georgia Loan and Trust Company to Nathaniel H. Grant, lot 50x102 feet, 381 Smith Street. April 4, 1913.

$650—West End Park Company to L. F. McClelland, lot 50x175 feet, south side Stokes Avenue, 217 feet west of a 20-foot alley, being lot 19, block C. July 28, 1910.

$75—E. W. Page to Miss Emma Osborn, lot 50x124 feet, on Oakdale Street, land lot 252, Seventeenth District. March 27, 1909.

$1,000—Samuel H. Green to Walter and Charlie King (by guardian), lot 50x100 feet, on Chattahoochee Avenue, 191 feet south of Smith Street, land lot 252, Seventeenth District. April 3.

$333—Guarantee Trust and Banking Company to James G. Hale and Walter Blackstock, lot 50x150 feet, south side Forrest Street, 100 feet east of Brooklyn Avenue. January 9, 1911.

$858—Sallie W. Wilson to Sanford Landers, lot 50x200 feet, south side Greenwood Avenue, 209 feet east of Barnett Street. June 16.

$35,000—N. H. Bullock to L. S. Roan and C. S. Reid, lot 56x110 feet, southwest corner Haynes and West Hunter Streets. June 4.

$27,500—A. A. Rayle, Jr., to Mrs. Ora B. Mangham, same property. May 17, 1912.

$1,655—General Realty and Development Corporation to Miss Lillie E. Sheats, lot 49x280 feet, east side Joe Johnston Avenue, 118 feet south of Elixir Avenue. June 5.

$750—W. E. Dunn to L. N. McCoy, 214 Berean Avenue, 55x100 feet. April 8.

$8,500—Mrs. May C. Moore to M. H. Clarke, 122 Luckie Street, 85x35 feet. June 3.

$1,500—Mrs. Mary Ann Milner to Chauncey Smith, lot 40x170 feet, west side Martin Street, 140 feet north of Little Street. June 4.

$325—Atlanta Cemetery Association to John W. Woodruff, lots 1, 2, 3, 4, 5, block 4, Atlanta Park Cemetery. June 6.

$120—Same to Mrs. J. W. Woodruff, lots 75 and 28, block 3 and 2 same cemetery. May 31.

$120—Mrs. J. W. Woodruff to Atlanta Cemetery Association, lots 75 and 16, blocks 3 and 2. May 31.

$4,086—T. C. Holmes and E. L. Verner to Mrs. Mary C. Smith, 95 Alta Avenue, 56 by 127 feet. October 20, 1909.

$5,000—Georgia Granite Company to J. T. Cross, lot 150 by 268 feet, south side East Avenue, 140 feet east of Alaska Street. May 4, 1910.

$3,000—Anna G. Lovett to Morris D. Eiseman and Simon Tittlebaum, two-thirds interest in 204 Haynes Street, 50 by 175 feet. June 1.

$1, Love and Affection—G. H. Yancey to Ruby M. Yancey, lot 7, block 19, Ansley Park on northwest side Piedmont Avenue, 45 by 150 feet. June 6.

$50—John H. Jaillette to J. W. Wells, one-half interest in lot 50 by 172 feet on Eagan Avenue, being lot 7, block O, Eagan Park. May 29.

$900—I. L. James to Purchase Money Note Company, lot south side Twelfth Street, 50 feet west of Columbia Avenue, 50 by 117. April 26.

$2,500—Dr. J. Cheston King to John D. Blakely, lot east side Peeples Street, 178 feet north of Howell Place, 35 by 165 feet. May 30.

$675—Mrs. Nora G. Webb to Colonial Trust Company, lot south side Ormond Street, 90 feet east of Fraser, 50 by 206. June 6.

$600—W. H. Stearns to E. G. Black, lot north side Lyle Street, 500 feet west of Main Street, 100 by 145. May 23.

$167—Callie Trawick et al. to J. W. Maddox, lot on east side S. A. L. Ry. Co., three-fourths of acre, land lot 188, Seventeenth District. June 6.

$200—E. M. Yow to I. L. James, lot south side Twelfth Street, 50 feet west of Columbia Avenue, 50 by 117. April 25.

Executors' Deeds.

$3,000—Mrs. Irene N. Snook estate (by executors) et. al. to Mrs. Lillie D. Skinner, lot 150 by 153 feet, on Severn Place, at corner of 10-foot alley, land lot 15. June 3.

$2,225—Lawrence Thomas (by executors) to Atlanta Banking and Savings Company, lot 43 by 209 feet, west side of Capitol Avenue, between Glenn Street and Georgia Avenue. June 5.

Sheriff's Deeds.

$950—J. D. and C. A. Fleming (by sheriff) to Central Bank and Trust Corporation, lot 30 by 112 feet, east side of Fraser Street, 70 feet north of Little Street. June 3.

$800—Mrs. L. M. Aenchbacher (by sheriff) to B. Feld, 8 McAfee Street, 40 by 43 feet. June 3.

$1,755—John B. Chamblee (by sheriff) to same, lot 38 by 87 feet, west side of Lovejoy Street, 90 feet north of Mills Street. June 3.

$2,325—E. H. Lake (by sheriff) to Georgia Investments, Inc., lot 46 by 145 feet, west side of Dargan Street, 160 feet north of Greenwich Street. June 4.

$200—Hannah Richardson (by sheriff) to S. Guthman, lot 45 by 200 feet, west side of Ponders Avenue, land lot 18, Fourteenth District. June 3.

MONEY TO LOAN.

WE LOAN money on furniture and household goods. F. & J. Loan Company, 120 Decatur Street. 4-25-8

MONEY ON HAND for immediate loans on property in or near Atlanta. J. E. VanValkenburg, 501 Equitable Building.

MORTGAGE LOANS.

On Atlanta Property.
BUSINESS BUILDINGS.
5 and 5½ per cent.
RESIDENCE BUILDINGS,
6½, 7 and 6½ per cent.
Your rate depends upon the location. Without notice you can pay back a hundred, any multiple of a hundred dollars, or the entire loan on any interest date.

TURMAN, BLACK & CALHOUN.
Loan Correspondents,
PRUDENTIAL INSURANCE COMPANY OF AMERICA.
203-208 Empire Building.

SPECIAL HOME FUNDS TO LEND, any amount; 6 per cent. Write or call. S. W. Carson, 24 South Broad Street. 4-1-17

WE HAVE plenty of money to lend at lowest rates on Atlanta and nearby property, either for straight or monthly payment plan. Also for purchasing purchase money notes. Foster & Robson, 11 Edgewood Avenue.

FARM LOANS PLACED in any amount on improved farm lands in Georgia. The Southern Mortgage Company, Gould Building. 7-12-1

MONEY FOR SALARIED PEOPLE AND OTHERS, upon their own names; cheap rates, easy payments. Confidential. D. H. Tolman, 820 Austell Building.

MONEY WANTED.

WANTED—$200 and up to loan on Atlanta real estate, 7 and 8 per cent. Fifteen years in the business without a loss. If you have money to loan, address Real Estate Investor, Box 820, care Georgian. 32-7-6

ESTABLISHED IN 1888.
6%—WE WILL PAY—6%
ON SAVINGS
IN SUMS OF $500.00 AND OVER. WE BUY AND SELL PURCHASE MONEY NOTES. THE MERCHANTS AND MECHANICS' BANKING AND LOAN COMPANY, 209 GRANT BUILDING. TELEPHONE IVY 5341.
CASH CAPITAL, $120,000.00.
THOS. J. WESLEY, CASHIER.
B. M. GRANT, PRESIDENT.
3-11-50

REAL ESTATE FOR SALE.

BARGAIN—Five-room cottage; lot 40x164 to alley; gas, water, porcelain bath; half block car line. See house at 7 Welborn St., then phone West 1021-J. Price $2,250; easy terms. 6-9-19

FEW SHADY LOTS on North Side subdivision; cheap; cherted streets; water and sewer; 4 per cent down, 2 per cent monthly. No interest. Main 2958-L. 26-9-6

IS YOUR NAME in the Business Guide columns oft he "Want Ad" section? Little ads bring big results.

REAL ESTATE FOR SALE.

I HAVE a beautiful six-room bungalow on North Side; elevated level lot, fine garden and chicken yard, house screened throughout; stone front; very attractive; am leaving the city and will give special inducements if you will call Main 2053 on Tuesday or address Vern, care Georgian. 6-9-2

SUBURBAN HOME; $1,500; five rooms and hall; lot 50 by 150; strictly white neighborhood; cars, schools, stores and churches convenient. Responsible person can make terms 10 per cent down, $15 per month. Address Owner, P. O. Box 150, Atlanta. 6-4-1

ALABAMA FARM for exchange; near Birmingham; 260 acres; three residences; 125 acres in cultivation; remainder original forest and pasture. Will sell or exchange for Atlanta or Birmingham property; suburban preferred. Address H. J. Mills, 50 Allene Avenue, Atlanta, Ga. Bell phone West 157-L. 6-8-10

ON ACCOUNT of leaving city I will sell my new modern ten-room brick home below cost. In Druid Hills. Terms. P. O. Box 447. 194-8-6

WANTED—

ATLANTA SHOULD HAVE A "HALF-MILLION" CLUB!

THE GEORGIAN suggests the organization of a mammoth club for the purpose of increasing the population of Atlanta to 500,000 persons.

Every man, woman and child now living in Atlanta and in the surrounding towns should be eligible to membership. It should be one vast body, with one object in view---the perpetuation of the splendidly prosperous conditions that have blessed this region during the last decade.

Atlanta is growing rapidly in population, but not rapidly enough. Another 300,000 permanent residents is needed. A more determined effort should be made to increase population.

Atlanta has never properly spread broadcast to the whole of the United States the advantages offered to those who desire to better themselves---who could be made to locate here if the proper publicity were given to this wonderful city.

The aim of the club outlined in the foregoing would be to exploit to all the world Atlanta's exceptional attractions; its wonderful opportunities for profitable investment; its great future; its great advantages for home-makers; its splendid schools and colleges; its sterling American citizenship of true patriotism; the unparalleled field it offers to both men and women, young and old, rich and poor, who want to live and prosper in a land of plenty under the benediction of sunny skies.

This club should tell all the rest of the world that in Atlanta the tide of industry never wavers, and that a great reward always waits upon honest industry; that the splendid Gate City of the South beckons all to come and share in the wonderful prosperity and progress now going on.

It seems to The Georgian that there should be a union of all organizations for the purpose of disseminating truthful information about the advantages of this city. This work of exploitation should be done systematically and with diligence.

Every person in Atlanta should be a member of this club, and each permanent resident here should send to ten different persons throughout the United States personal letters containing some definite and truthful facts, or arguments, that would impress recipients with the advantages of Atlanta---with facts calculated to make the undecided join us as residents here.

The Georgian asks its readers to take up this matter seriously, to write to this newspaper and briefly give their views on the subject.

We want everybody to get behind this movement---men now engaged in all sorts of enterprises---teachers and scholars, ministers and professors, women as well as men.

Persistent and intelligent work will accomplish wonders, and the time to begin this work is NOW!

The Discontented Woman

By ELLA WHEELER WILCOX.

Copyright, 1913, by American-Journal-Examiner.

THE conceited girl or woman is tiresome as a companion, but the morbidly discontented woman is far worse. Perhaps you have met her, with her eternal complaint of the injustice of Fate toward her.

She feels that she is born for better things than have befallen her; her family does not understand her; her friends misjudge her; the public slights her.

If she is married she finds herself superior to her husband and to her associates. She is eternally longing for what she has not, and when she gets it is dissatisfied.

The sorrowful side of life alone appeals to her.

This she believes is due to her "artistic nature." The injustice of Fortune and the unkindness of society are topics dear to her heart. She finds her only rapture in misery.

Loses by Mental Attitude.

If she is religiously inclined, she looks toward heaven with more grim satisfaction in the thought that it will strip fame, and fortune from the unworthy than because it will give her the benefits she feels she deserves.

She does not dream that she is losing years of heaven here upon earth by her own mental attitude.

We build our heavens thought by thought.

If you are dwelling upon the dark phases of your destiny and upon the ungracious acts of Fate, you are shaping more of the same experience for yourself here and in realms beyond.

You are making happiness for yourself impossible upon any plane.

In your own self lies Destiny.

I have known a woman to keep her entire family despondent for years by her continual assertions that she was out of her sphere, misunderstood and unappreciated. The minds of sensitive children accepted these statements and grieved over the "Poor Mother's" sad life until their own youth was embittered. The morbid mother seized upon the sympathies of her children like a leech and sapped their young lives of joy.

Understand Yourself.

The husband grew discouraged and indifferent under the continual strain, and what might have been a happy home was a desolate one, and its memory is a nightmare to the children to-day.

Understand yourself and your Divine possibilities and you will cease to think you are misunderstood.

It is not possible to misunderstand a beautiful, sunny day. All nature rejoices in its loveliness.

Give love, cheerfulness, kindness and good will to all humanity and you need not worry about being misunderstood.

Give the best you have to each object, purpose and individual and you will eventually receive the best from humanity.

The Scientific Mapping of the United States

By GARRETT P. SERVISS.

A DIMINISHING glass is sometimes as useful as a magnifier. A view through the wrong end of a telescope will occasionally bring out important relations between the different parts of a landscape that escape attention when it is looked at in the ordinary way.

The topographic atlas sheets, now produced at the rate of two new ones a week by the United States Geological Survey, are examples of the effect of seeing big things on a relatively small scale.

Before long the entire area of the United States will thus be presented to the eye, with all its variations of level, its plains, river valleys, mountain chains, ranges of hills, plateaus and canyons, so correctly represented that, with a slight effort of the imagination, one seems to be looking at the country through a huge telescope turned wrong end to.

They Are Accurate.

There is no comparison between ordinary maps and charts of this kind. With these topographic sheets before him, one can make a journey while sitting in his room, and obtain a surprisingly accurate idea of the appearance of the country through which his imaginary journey lies.

I have taken some of the sheets covering the Mohawk Valley country, with which I was familiar in childhood, and forgotten scenes have visualized themselves before me with astonishing clearness.

Little knolls, 20 or 50 feet in elevation, as well as ranges of hills 1,000 or 2,000 feet high; the slightest windings of rivers and streams; the little gulches through which flow rivulets that

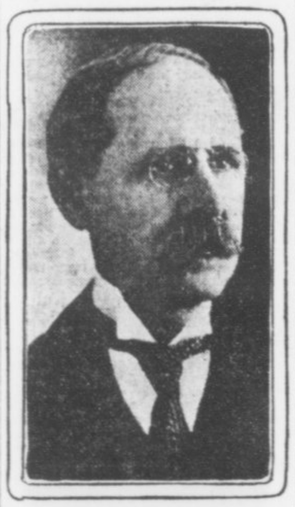

GARRETT P. SERVISS.

one can step across; steep-sided banks where foxes make their holes; the sloping fields of hilly farms; sunken dells, and laps of land encircled by crescent-shaped ridges, where, every time the soil is new plowed, Indian arrowheads may yet be picked up—all these things stand out in the charts almost as distinctly as in the real scene.

The secret of these maps lies in their "contour lines." Through every point having a given elevation above the chosen base level, which may be the bed of the nearest large river, a continuous line is run, following all the natural curves of the land.

Then every point that is either twenty feet higher or twenty lower is connected by another parallel line.

Where the slope is steep the lines crowd together; where there are broad areas having nearly the same level the lines are widely spaced; where hills or precipitous banks exist the contour lines bring them out as in a picture looked at from above.

Crossroads Shown.

It does not require more than ten minutes' study to accustom the eye to interpret the information thus conveyed.

All the roads and crossroads are shown; all the farmhouses and barns, all the village streets, and with one of these charts before him a driver or chauffeur would be stupid indeed if he could not find his way and know in advance the lay of the land and the general character of the road far ahead of him.

On some of the charts where the levels change but slightly, as in the Mississippi delta, the contour lines show every variation of five feet, and all sloughs and swampy places are shown, while the scale of the charts, in many cases, is such that every inch of paper corresponds to a half-mile on the land.

But in hilly regions 20-foot contours are sufficient, with a scale of one or two miles to the inch.

This scientific mapping of the earth's face is a thoroughly modern achievement, and it is one of the most important works that any Government can perform.

Aid to Settlers.

It requires but a little thought to discover its innumerable practical applications.

In France and elsewhere in Europe, army officers are required to obtain, by the aid of such charts, an intimate knowledge of all the lands that they may have to defend or invade.

They can tell at a glance where the strategic points ahead of them lie with an accuracy that was not attainable to Napoleon with all his devotion to map-study. The charts of his time were relatively crude affairs.

In the newer parts of our country the geological survey sheets, with accompanying information, give invaluable guidance to settlers, to prospectors in search of watercourses or mineral lands, and to engineers studying problems of drainage and irrigation.

These charts are so informing and interesting, and moreover so cheap that they ought to be in everybody's hands, and with their aid the study of geography could be made to assume a new charm for school children.

.:. Battle of Clontarf .:.

By REV. THOMAS B. GREGORY.

THE victory won eight hundred and ninety-nine years ago by Brian Boru and his Irishmen over the Danes at Clontarf, was preeminently decisive.

As early as the year 795, the terrible men from the North (the Scandinavian region was known as Sweden, Norway and Denmark) began to make trouble for the people of the British Isles. During the first half of the ninth century their attacks were incessant upon nearly every part of the Irish coast, and life in the Land of the Shamrock became a "living hell." Nowhere was life or property safe, for leaving their boats on the coast the Viking robbers and murderers would often penetrate far into the interior of the country, leaving behind them a trail of devastation and death.

In the course of time permanent settlements were made by the invaders; little Kingships were established here and there; intermarriage with the natives took place; political alliances were entered into between the invaders and the invaded; in a word, it was the most mixed-up situation that one could well conceive.

There were Kings of Dublin, Kings of Meith, Kings of Munster, Kings of Leinster, "Over-Kings," Kings of "Mug's Half," Kings of "Cond's Half," and a whole lot more—Danes, Norwegians, Scottish Irishmen and Irishmen that were not patriotic, all mixed up in a perpetual fight for nobody knew just what, probably just for the love of it.

But, fortunately, up out of the chaos arose the great man who was to bring peace to Ireland. His name was Brian Boru. Brian gathered to himself an army of his countrymen who thought more of their country than they did of office under the foreigners, and commenced operations. In a little while he found himself King of Munster, in a little while again, King of "Mug's Half" of Ireland, and by and by, with the submission of Malachy, he became Over-King, giving the people, we are told, a just and restful rule.

But in Brian's old age a conspiracy was hatched against him between the Danes and certain members of his own household; and as a result an army appeared against him led by Sigurd, half Dane and half Irishman. It was a large army, composed of Danes from the Irish mainland, renegade Irishmen, Welsh, Flemings and Saxons, with contingents from the Isle of Man, the Orkneys and Scandinavia.

Unterrified by the formidable array, Brian, old and feeble in body, but still strong in courage and resolution, met them with his real Irishmen from Munster, Connaught and Meith, at Clontarf, near Dublin, and gave them the blow which settled them for good and all. It is said that the Danes left more than fifteen thousand dead upon the field.

CALL VICE WITNESSES

FINAL ★★ COMPLETE BASEBALL

BASEBALL

THE ATLANTA GEORGIAN

Read for Profit---GEORGIAN WANT ADS---Use for Results

VOL. XI. NO. 264. ATLANTA, GA., MONDA Y, JUNE 9, 1913. Copyright, 1908, By The Georgian Co. 2 CENTS PAY NO MORE

EXTRA

CHIEF TELLS U. S. POLICE HEADS OF VICE WAR

Beavers, at National Convention, Declares Atlanta's Crusade Has Been Successful.

Declaring that there is not one recognized house of vice in Atlanta and that not one would be tolerated, Chief of Police James L. Beavers, who gained national fame by wiping out the restricted district in Atlanta, made a stirring address before the International Association of Chiefs of Police in Washington, D. C., to-day.

The Chief vigorously defended his policy as the only stand that could be taken by decent men, and declared that the movement against segregation had been an entire success. He asserted that there were no more complaints from residence districts now than before the Tenderloin was abolished.

Here is the Chief's address in full:

Chief Beavers' Address.

Mr. President and Gentlemen of the International Association of Chiefs of Police:

One of the most vital questions that is interesting our cities to-day is the social evil.

Vice commissions and investigating committees are being appointed by all of our large cities, and many reports have been made by them. Some recommend one thing and some another, but very few of them have recommended suppression.

Why is it that so many favor some other remedy? Is it because they are in favor of continuing the old way of segregation as the best solution, or is it because they are influenced by politicans and the money interest that control them? I dare say that both have something to do with it in most instances.

How can any decent man say he is in favor of public indecency?

Before Children's Eyes.

Why should we maintain such houses before our children's eyes, for we do maintain them in a way by putting our approval on them? If we say to our boys that such houses are necessary, then we say to our neighbor's daughter that they are necessary; and would we say a thing to our neighbor's daughter that we would not allow him to say to our daughters? It reminds me of the old saying that a man will protect a woman against every man but himself.

Or can we segregate such places near our neighbor, be he ever so humble, when we would not have them near our own door, for you can not have such places in a city without putting them near some decent home or where they are exposed to the public gaze. Or can you have one standard of morals for your boys and another for your girls? If you set a low standard for your boys, you set a low standard for your neighbor's girl.

Why should we not do unto others as we would have them do unto us? And why do we as sworn officers of the law set the law aside? The man has not yet been born who would dare to propose an ordinance of a city or a statute of a State a law legalizing white slavery and the betrayal of girls for sale.

Guilt Shared by All.

None of us are wholly free from guilt who permit this open shame. There are State laws and city ordinances against such in every State in the Union, and if the laws are wrong, why not change them, and if they are right, why not enforce them? What respect have we for the man who lives on the rents of such places? You say you have none, but still you allow him to carry on his nefarious business.

I do not say police officials can do away with this evil entirely, but I do say that it can be reduced to a minimum, and they can stop recognizing it as public officers, and thereby put their stamp of disapproval on it.

It might take a long time for doc-

Continued on Page 2, Column 3.

Rambo Worsted in Wordy Battle With Traffic Policeman

R. K. Rambo, clerk for the John Silver Company and prominent autoist, and Traffic Officer Jack Clark engaged in a spirited word battle before Recorder Broyles Monday morning when the officer arraigned Rambo on a charge of disregarding traffic signals at Five Points.

Shaking their fingers in one another's face, each declared the other had "bawled him out."

"I'm not a member of this Felder dictograph gang, but I'm sure Chief Beavers would appreciate it if I would report this officer's conduct," exclaimed Rambo.

"You're the man who did the calling down," retorted Clark vigorously.

Judge Broyles ruled that it is important that traffic regulations be strictly obeyed to prevent accidents, remarking that a traffic officer occupies the position of an umpire. He imposed on Rambo a fine of $3.75.

Vincent's Remedy for Typhoid Is Success

Special Cable to The Atlanta Georgian.

PARIS, June 9.—At the great Paris Hospital de la Pitie, Dr. Thiroloix has just concluded a series of experiments with the anti-typhoid vaccine discovered by Professor Vincent, of Val de Grace.

The success of these experiments convinces Dr. Thiroloix that Vincent's vaccine affords immunity against the fever and also cures.

All students and nurses under Dr. Thiroloix have been inoculated and are immune. When the vaccine is injected into typhoid patients they recover in 17 days in most cases.

Jail Forger Suspect After 4-Year Hunt

A four-year chase by detectives was ended Sunday by the capture of A. M. Cox, charged with forgery, at 406 Whitehall Street, where he had returned with his wife and child.

His wife sought to prevent the officers entering, declaring her husband was not there. Cox was behind a door. He made no resistance.

Cox was arrested on an indictment made in 1909 charging him with uttering a forgery for $50 on the Coker Banking Company in Central Avenue.

Say Pope Pius May Proclaim New Dogma

Special Cable to The Atlanta Georgian.

MILAN, June 9.—The Corriere Della Sera's correspondent at the Vatican asserts that there is a probability that Pius X will proclaim shortly the traditional assumption of the Virgin Mary into heaven as a dogma of the church.

The last dogmas proclaimed were by Pius IX, that of the immaculate conception in 1854, and the infallibility of the Pope in 1870. No dogmas were proclaimed by Leo XIII.

CITIZENS BATTLE BANDITS.

OKLAHOMA CITY, June 9.—A revolver battle raged for over an hour early to-day between citizens of Wheatland, a small town near here, and robbers who had blown the safe of the village bank.

What Death Has Brought to the Two Mrs. Astors

To Mrs. Astor No. 1, everything she lost by divorce—even social leadership, and not a single reminder of her late husband.

To Mrs. Astor No. 2, social ostracism in a lonely Fifth Avenue palace, harassed by fears for the safety of her tragic babe.

Read about it in next Sunday's American. Order from your dealer to-day or call up Main 8000.

GRAND JURY CALLS ALL QUIZZED BEFORE

Figures in Graft and Immorality Probe Ordered to Appear Tuesday.

All the witnesses who have testified in the vice and graft probe of the Fulton Grand Jury were summoned Monday afternoon to appear again Tuesday and Wednesday morning.

Allen Young and J. F. Skags, who told of the alleged fight in a house on Ivy Street in which a man high up in police circles was concerned, were among the first summoned. Chief of Detectives Newport Lanford, Carl Hutcheson and several women received subpenas with the batch that went out from the solicitor's office.

This sudden determination on the part of the foreman to have all the witnesses testify again intimates that the probe will be exhaustive.

Since the adjournment Thursday, when the foreman announced the vice probe had been concluded, the jury has been furnished the names of several new witnesses, who, it is said, have expressed a willingness to tell of a number of houses of ill-fame and furnish the jury with the names of the habitues.

Mrs. N. P. Powell is one of the witnesses, and it is more than likely she will be summoned. Mrs. Powell was recently sentenced to four months in jail after being found guilty of running a disorderly house.

Following the sentence, the woman stated she was being persecuted by the police while scores of other places were being operated without police interference. She said she would go before the Grand Jury and give it a list of the places. Her name was immediately furnished the foreman.

Hooper Can't Sell Bonds in New York

NEW YORK, June 9.—Governor Hooper, of Tennessee, Treasurer Hickerson and Secretary of State Sneede, of the same State, in canvassing the financial district in an effort to sell $11,500,000 Tennessee 4 per cent bonds, were informed by the bankers that short term notes are more easily sold at this time.

The State of Tennessee will open bids on June 17 for $11,458,000 4 per cent forty-year bonds, but New York bankers are of the opinion that there is practically no chance that the bonds will be sold.

Australians Lose Chance at Cup

NEW YORK, June 9.—The American Tennis players this afternoon eliminated the Australians from the contest for the Davis Trophy with England.

In the single match this afternoon Maurice E. McLoughlin, the Californian, defeated Stanley M. Doust, captain of the Australian team, three straight sets by the scores of 6-4, 6-4, 6-2.

Spoonful of Sand New Dyspepsia Cure

WASHINGTON, June 9.—A teaspoonful of sand after each meal is a fine cure for dyspepsia and a grouch, according to Julian Emmons, Doorkeeper of the House of Representatives, aged 65.

He says he never leaves home in the morning without taking a dose of coarse sand.

Admiral Peary Is Honored By France

PARIS, June 9.—Rear Admiral Robert E. Peary, U. S. N., discoverer of the North Pole, was created a grand officer of the Legion of Honor this afternoon. President Poincare himself bestowed the decoration

RACING

RESULTS.

AT BELMONT.

(Piping Rock Track)

FIRST—Four and one-half furlongs: Culvert 164 (J. Tucker), 5, 1-2, out, won; Reybourne 152 (H. Tucker), 2, out, second. Jack Cade 152 (B. Lewis), third. Time :53 2-5. Also ran: Pam, The Thief, Live Wire, Peeping Tom,, Pete, Kinderhook.

SECOND—About two miles: Zagg 162 (Lieutenant Patton), 7-5, 2-5, out, won; Kinnelon 161 (Lieutenant Layman), 7-10, out, second; San Angelo 159 (Lieutenant Greble), 8, 8-5, out, third. Time 4:01 2-5. Also ran: O. K., Rapid Flight.

THIRD—Two quarter miles: Delirium 159 (R. Wall), 4-5, out, won; Exemplar 144 (G. Palmer), 7-5, 1-3, out, second; Brosseau 140 (J. Clark), 10, 8-5, out, third. Time :43 1-5. Also ran: Jim Hansen, Nosegay.

FOURTH—The Piping Rock Subscription final, two-year-olds, 5 furlongs: Aurora 119 (Benschotten), 5, 8-5, 3-5, won; Piping Hot 119 (Wolfe), 6, 8-5, 3-5, second; Some Kid 119 (Troxler), 8-5, 1-2, out, third. Time 1:00 3-5. Also ran: Virginia Lass, Nancy Orme, Belle Terre.

FIFTH—The Sporting Plate (private sweepstakes), 5 furlongs: Northerner 112 (Wolf), 4, 1, out, won; Black Broom 112 (Troxler), 6-5, 2-5, out; Violet Ray 112 (McTaggart), 5-2, 7-10, out. Time, 1:08. Also ran: Stake and Cap.

SIXTH—The Buckram Plate, about 2 miles: Jesuit 163 (E. Heider), 6-5, 1-2, out, won; O'Connor 151 (J. Joseph Thal), 10, 3, out, second; Also ran: Tillie D., Elbart, Guatemotsin, Faultless, Golden, Rapid Flight.

SEVENTH—Mile and one-sixteenth: Highland Chief 150 (Captain Mitchell), 2, 3-5, out, won; Johnny 147 (L. Davis), 10, 2, out, second; Capt. Matlock 147 (Wright), 8-5, 1-2, out, third. Time 1:55. Also ran: Astute.

AT MONTREAL.

FIRST—Five furlongs: Requiram 107 (Dreyer), 4, 2, even, won; Dally Watters 104 (Deronde), 10, 4, 2, second; Pat Rutledge 101 (Snider), 50, 20, 12, third. Time 1:03. Also ran: Boozer, Transina, Sinsin, Silver Mesh, Tempest, Stiletto, Peacock, Kettle Drum, Patty Regan, Martin.

SECOND—Six furlongs: Toddling 111 (Watts), 6, 2, even, won; Chemulpo 108 (Watt), 10, 4, 2, second; Jonquil 101 (Johnson), 4, 7-5, 7-10, third. Time 1:16. Also ran: Jessup Burn, Florida's eBauty, Allaneen, Black River, Oakley, Planter, Right Easy, Judge Monck, Frog.

THIRD—Handicap, 3-year-olds and up, 7 furlongs: Magpie 90 (Deronde), 13, to 10, 8 to 5, out, won; Strite 90 (Tellingsworth), 8, 2, even, second; Oliver Dodge 124 (Wilson), 3, 5, out, third. Time 1:30. Also ran: King Saxe, Wilfred Gerdes, Vesini. Scratched: Cliff Stream, Plan Over.

FOURTH—Seven furlongs: Cliff Edge 115 (Wilson), 5-2, even, 2-5, won; Upright 105 (Small), 3, 1-2, second; Airey 103 (Ambrose), 10, 3, 8-5, third. Time 1:28 1-5. Also ran: Crisco, Cogs, Petelus, Batwa.

FIFTH—About 2 miles: Chocoura 134 (Kohler), 3, 1, out, won; Bally Hack 125 (Kermath), 5, 3-2, out; Dr. Heard 130 (Keating), 8, 2, 1-2. Time, 4:11 2-5. Also ran: Bronte.

SIXTH—Mile: Big Dipper 98 (Nathan), 4, 8-5, out, won; Hasson 105 (Turner), 2, 7-10, out, second; Ella Crane 98 (Denner), 15, 6, even, third. Time 1:42 3-5. Also ran: Clinton, Ralph Lloyd, Fairy Godmother, Dynamo.

SEVENTH—Mile: Hatteras 111 (Wilson), 7-5, 11-20, out, won; Rash 96 (Snider), 12-5, 7-5, out, second; Golden Treasure 102 (Dennison), 10, 5, even, third. Time 1:56 2-5. Also ran: Tom Hayward, Short Northcutt, Myrtle Marion.

AT LATONIA.

FIRST—Five furlongs: Bandit 105 (Martin), 7.40, 4.50, 33.40, won; Barbara Lane 107 (Kirschbaum), 5.10, 3.90, second; Old Ben 105 (Borel), 3.80, third. Time 1:00 2-5. Also ran: Miss Charcot, Brigs Brother, Minta, Lost Fortune, Art Rickey.

SECOND—Six furlongs, 3-year-olds and up: Chapultepec 110 (Borel), 6.40, 5.10, 4.20, won; Coppertown 103 (McDonald), 17.90, 11.60, second; The Cinder 100 (Kederis), 12.70, third. Time 1:13 3-5. Also ran: Coy, Chinook, Dr. Waldo Briggs, Kiva.

THIRD—5½ furlongs: Black Toney 103 (McDonald), 11.60, 4.90, 3.70, won; Pebesco 103 (Buxton), 4.50, 4.10, second; Sosius 105 (Kirschbaum), 3.60, third. Time 1:07. Also ran: Natchez Hodge.

FOURTH—Mile and one-sixteenth: Go Well 104 (Teahan), 6.70, 3.60, 3.10, won; Irish Gentleman 106 (Buxton), 5.80, 4.00, second; Princess Callawey 104 (Kederis), 6.20, third. Time 1:45. Also ran: Flora Fina, Coy Lad, Round the World, Cream.

FIFTH—Mile: Gay Bird 106 (Buxton), 6.10, 3.10, 3.00, won; Morristown 112 (Borel), 4.00, 3.20, second; El Palamar 100 (Kederis), 5.20, third. Time 1:39. Also ran: Swannanoa, U. Steppa.

SIXTH—Six furlongs, for 3-year-olds and up: Casey Jones 100 (Martin), 9.10, 4.60, 3.20, won; Samuel R. Meyer 100 (Kederis), 12.10, 4.50, second; Sebago 100 (Borel), 3.10, third. Time 1:11 3-5. Also ran: Jim Basey, Miss Thorpe, Grover Hughes.

Race Entries on Page 11.

Rebates Not Ground To Secure Damages

WASHINGTON, June 9.—The right of a shipper to recover damages because a railroad grants rebates or lower rates was denied to-day by the Supreme Court of the United States in a decision of the case of the Pennsylvania railroad against the Pennsylvania Coal Company.

Nearly everybody in Atlanta reads The Sunday American. YOUR advertisement in the next issue will sell goods.

COAT BLOCKS 100-FT. LEAP TO DEATH IN RIVER

Mrs. Ethel Smith, Grieving Over Husband, Hurls Self From Trestle, But Is Saved.

Despondent because she had not heard from her 9-year-old son in a reform school at Athens, Mrs. Ethel Smith attempted suicide Monday by leaping into the Chattahoochee River from the highest point of the railroad bridge, but was saved by her raincoat, which, acting as a parachute, kept her afloat until aid arrived.

For something like ten minutes Mrs. Smith was kept afloat by the bulging raincoat until a rescue was effected by a soda dispenser, named Harrison, who saw the leap into the river, secured a boat and rescued her.

When placed safely on the shore, however, the woman begged to be allowed to drown, saying she didn't want to live. Further evidence of suicidal intent, in the shape of a long dirk, was found in the woman's pocket.

her husband is given as the reason for the attempt at suicide.

Said She Was Going Shopping.

According to a statement of her mother, Mrs. Lula Arnold, who is deeply shocked at the near-tragedy, Mrs. Smith left home about 8 o'clock Monday morning for the city, where she was going shopping. This was the last heard of her until news of the leap into the river was brought home.

Mrs. Arnold immediately called The Georgian to learn the details of the affair. She said she could ascribe no reason for the act of her daughter.

Mrs. Smith has four little children—two boys and two girls—all between the ages of 4 and 9 years. A pitiful scene was enacted when the little family was acquainted with the near-tragedy.

Rescuer Only Eye-Witness.

Mr. Harrison was the only eye-witness of Mrs. Smith's leap into the river, which occurred at the highest point of the bridge, where the river is broad and deep. Harrison says he heard a cry and looking up saw a woman shooting into the water.

A number of the county police who arrived shortly after the rescue was effected took charge of her and carried her in an automobile to her home.

Mrs. Smith is a pretty woman with black hair and eyes, and of slender build. She is 34 years old, and lives with her mother at 289 Rosser Street.

AMERICAN ASSOCIATION

AT MILWAUKEE—
ST. PAUL— 0 0 0 0 0 2 0 0 0 -2 11 0
MILWAUKEE— 0 1 0 0 0 0 2 1 X -4 9 1
Karger and Miller; Cutting and Hughes. Umpires, Connolly and Johnstone.

AT COLUMBUS—
INDIANAPOLIS— 100 000 033 02 --- 9 10 5
COLUMBUS— 401 101 000 00 --- 7 10 1
Linke and Clarke; Davis and Smith. Umpires, Handiboe and Murray.

AT KANSAS CITY—
MINNEAPOLIS— 0 1 1 0 0 1 1 2 1 -7 13 1
KANSAS CITY— 2 0 1 1 0 0 0 0 0 -4 9 3
Olmstead and Owen; Vaughn and O'Connor. Umpires, Westervelt and Irwin.

AT LOUISVILLE—
TOLEDO— 0 1 1 2 0 0 0 0 0 - 4 8 6
LOUISVILLE— 2 0 0 0 0 0 0 2 1 - 5 9 2
Baskette and DeVoght; Powell and Clemons. Umpires, Chill and O'Brien.

GEORGIA-ALABAMA LEAGUE

CRACKERS-BARONS LOSE TO RAIN MAN

BIRMINGHAM, ALA., June 9.—Flag raising day had to be postponed for 24 hours, for when the Crackers and Barons attempted to do battle at Rickwood Park this afternoon Jupiter Pluvius, in all his glory, turned loose his wet assortment.

On the morrow Rick Woodward and C. Molesworth will again endeavor to raise the 1912 pennant. And it is not unlikely that a double-header will be played.

Birmingham is out to win the attendance record trophy. Atlanta holds it at present, when, on the opening day of the season in the home of Bill Smith's Crackers, about 9,000 fans paid their good money to wheel around the turn-stiles.

With fair weather 24 hours hence and a double bill as an added attraction all Birmingham is sure that at least 10,000 buglets will be camping around the scene of action.

SOUTHERN LEAGUE

AT NEW ORLEANS—
MONTGOMERY ..... 0 0 0 0 0 1 0 1 0 - 2 6 1
NEW ORLEANS ..... 2 0 1 0 0 0 0 1 0 - 4 6 0
Case and Gribbens; McIntyre and Adams. Umpires, Breitenstein and Pfeninger.

AT MOBILE—
MEMPHIS ..... 000 000 010 010 - 2 13 3
MOBILE ..... 000 010 000 011 - 3 6 1
Parsons and Seabaugh; Hogg and Schmidt. Umpires, Chestnutt and Stockdale.

Chattanooga-Nashville not scheduled.

NATIONAL LEAGUE

AT PITTSBURG—
BROOKLYN ..... 1 0 2 0 1 0 0 0 6 -10 17 6
PITTSBURG ..... 1 0 0 0 2 2 1 1 0 - 7 10 0
Ragon, Curtis, Yengling, Erwin, Fisher and Miller; Robinson, Adams and Simon. Umpires, Klem and Orth.

AT CHICAGO—
NEW YORK ..... 1 0 6 0 0 0 2 2 0 -11 13 0
CHICAGO ..... 0 1 0 0 0 0 0 0 2 - 3 9 4
Mathewson, Wiltse and Meyers; Overall, Ritchie, Leifield, Lavender and Archer. Umpires, O'Day and Emslie.

AT ST. LOUIS—
BOSTON ..... 0 0 1 0 3 2 0 0 0 - 6 10 1
ST. LOUIS ..... 2 0 3 0 2 5 0 0 X -12 12 2
Perdue, James, Strand and Rariden; Sallee and McLean. Umpires, Brennan and Eason.

AT CINCINNATI—
PHILADELPHIA ..... 0 1 2 1 2 0 1 0 3 -10 13 2
CINCINNATI ..... 0 0 0 0 0 0 0 0 1 - 1 5 2
Brennan and Killifer; Ames, Nelson and Clark. Umpires, Rigler and Byron.

AMERICAN LEAGUE

AT NEW YORK—
CHICAGO ..... 0 0 0 0 0 0 1 0 0 - 1 7 3
NEW YORK ..... 0 0 0 0 4 0 0 0 X - 4 6 2
Cicotte, Lange, White and Schalk; Ford and Sweeney. Umpires, Evans and Egan.

AT WASHINGTON—
DETROIT ..... 3 0 0 1 1 1 0 0 0 - 6 10 0
WASHINGTON ..... 0 0 0 0 0 4 0 0 0 - 4 7 4
Willett, Dubuc and McKee; Hughes, Gallia and Henry. Umpires, Hildebrand and O'Loughlin.

AT PHILADELPHIA—
ST. LOUIS ..... 0 0 0 0 0 0 0 0 0 - 0 2 1
PHILADELPHIA ..... 0 0 0 1 2 0 0 2 X - 5 11 2
Hamilton, Agnew and McAllister; Bender and Schang. Dineen and Ferguson.

AT BOSTON—
CLEVELAND ..... 0 0 0 0 0 0 0 1 0 - 1 8 1
BOSTON ..... 0 1 0 0 1 0 1 1 X - 4 7 3
Falkenburg, Mitchell and Carisch; Bedient and Carrigon. Umpires, Connolly and McGreevy.

INTERNATIONAL LEAGUE

AT TORONTO—
MONTREAL— 1 0 0 0 0 0 2 0 2 - 5 7 0
TORONTO— 0 0 0 0 0 0 0 0 0 - 0 2 2
McGraynor and Madden; Hearne and Graham. Umpires, Nallin and Hughes.

BUFFALO— 0 0 0 3 0 1 1 1 0 -9 14 2
ROCHESTER— 2 1 0 0 0 0 0 0 0 -4 13 3
Beebe and Gowdy; Quinn and Williams. Umpires, Owens and Carpenter.

AT JERSEY CITY—
PROVIDENCE— 0 0 0 0 0 0 0 0 0 - 0 2 1
JERSEY CITY— 0 0 0 0 0 0 1 1 X - 2 7 0
Sline and Kocher; McHale and Blair. Umpires, Quigley and Finneran.

AT NEWARK—
BALTIMORE— 1 0 0 0 0 0 0 0 0 - 1 2 0
NEWARK— 0 0 0 0 0 1 1 0 X - 2 2 2
Danforth and Egan; Atchison and Higgins. Umpires, Kelly and Mullin.

SOUTH ATLANTIC LEAGUE

All games off on account of rain.

FEDERAL LEAGUE.

Score:	R.	H.	E.
Covington 001 210 000	4	5	3
Indianapolis 000 120 22x	8	14	4

Henninger and Ragsdale; Cates and Carter.

Score:	R.	H.	E.
Chicago 020 000 001	4	10	0
Cleveland 110 000 300	5	15	4

Payne and McDonough; Bartley and Cooper.

Score:	R.	H.	E.
Pittsburg 011 020 110	6	9	4
St. Louis 012 011 000	5	12	4

Phillippe and Lucia; Lelivelt and Breen. Umpires, Nippert and Lippert.

CAROLINA LEAGUE.

Winston-Salem-Greensobo, no game; rain.
Durham-Asheville, no game; rain.
Charlotte Raleigh, no game; rain.

VIRGINIA LEAGUE.

Score:	R.	H.	E.
Portsmouth 000 000 001	1	2	1
Newport News 003 120 00x	6	7	1

Weidel, Verbout and Hudgins; Austin and Powell. Umpire, Norcum.

Score:	R.	H.	E.
Petersburg 000 000 010	2	7	0
Roanoke 000 000 001	1	4	2

Cooper and Langlin; Perryman and Lafitte. Umpire, Clark.
Richmond-Norfolk, no game; rain.

EMPIRE LEAGUE

Cordele-Brunswick, no game; rain.
Valdosta-Americus, no game; rain.
No game at Waycross; rain.

FOREMAN TELLS WHY HE HOLDS CONLEY GUILTY

R. P. Barrett, in Letter to Georgian, Gives Reasons for Suspecting Negro of Crime.

R. P. Barrett, foreman of the metal department at the National Pencil Factory, in a letter to The Georgian Monday, gives his reasons for believing that Jim Conley, negro sweeper at the plant, attacked and strangled Mary Phagan.

It was Barrett who found the strands of hair on the lathing machine in his department. This is supposed to be where the girl was thrown against the machine in her struggles.

Later Barrett testified positively that the blood stains in the second floor were not there before the crime. He is certain that the girl was attacked on the second floor and just as certain that Conley, not Frank, was the slayer.

The letter reads:

Editor The Georgian:

I would like to make a statement in regard to the Mary Phagan murder.

Sees Motive for Notes.

If Jim Conley found Mary's body in the plating department near the ladies' toilet, why wasn't blood found on the floor there? He said that he carried the dead girl to where the blood was found, but it looks to me as though he must have let her fall with some force to cause all of that blood when there was none where he says she was found.

If Jim Conley wrote that note reading "that long tall black negro did this by hisself," it looks like to me as though it were a trap to catch "Snowball," the elevator boy, but "Snowball's" handwriting does not correspond with Conley's or Newt Lee's, and I guess Jim had to switch onto another track and lay the blame on Frank.

It looks shaky to me. I don't think that Mr. Frank would stand at the head of the stairs and let Jim holler, "Come on and help me; she is too heavy." Nor do I think that Mr. Frank would carry the dead girl to the elevator when there were people working on the top floor who might come down at any minute and see him carrying the body. It seems to me that if Mr. Frank committed the murder of Mary Phagan, he would have left her body in the metal department. No, Jim carried her to the basement, where the night watchman found the body, and I will tell you how he found it.

Why Did He Go to Basement?

He went from the second floor down one flight of stairs, then crawled through the scuttle hole, about 2 1-2 feet square, and went down the ladder into the basement. Then he walked about 125 feet to the dingy toilet and he saw the body about 20 feet from there, for there is a toilet on every floor. There is no clock in the basement to punch and Lee had no fire to make in the boiler, it being Sunday morning. Why at this particular time did he go to this part of the basement?

Why did Jim Conley come down to the metal department the day that he was arrested? He came down to wash his shirt. Why didn't he do that on some other floor? He knows that he came in our department to watch and see if they had found Mary's hat and shoe. He probably knew that they had not

FRANK CHEERFUL AS HIS FRIENDS VISIT HIM

Prisoner Declares He Has Told His Story Completely, and Foresees Acquittal.

Continued From Page 1.

found her money, for money is not a good thing to lay around.

R. P. BARRETT.

Frank Is Optimistic.

Leo M. Frank maintained his cheerful and optimistic attitude during the visits of many of his friends and relatives Sunday and Monday. Thirty persons were admitted to the Tower to see him on the Sabbath. Among them was Mrs. Frank, with whom he dined in the afternoon.

He had little to say to any of his visitors directly in regard to the charges which have been made against him. He declared, however, that he was awaiting his trial with every expectation of receiving complete vindication. He said that he believed not only that his own innocence would be proved, but that the guilt would be fixed upon the real author of the crime.

Frank's appearance bears out his statement that he is not worrying about the outcome. He is a man of silence. He has done no talking since he was lodged in a cell at the county jail—that is, he has had nothing to say in regard to the crime. Of other things he has talked freely to all who have visited him.

"I have told my story completely and in detail," he says to all who seek to get him to talk. "I will tell the same story, no matter how often I have to repeat it. It is the absolute truth, and it is impossible, therefore, to trap me on any of its details."

Newt Lee takes his confinement philosophically, even though no charge is held against him. He is willing to stay in jail and be well fed and well cared for until he is called to appear in court as a material witness.

Prominent Lawyer Calls Third Degree Barbarous.

"The State has no more right to lock up a witness and put him to the third degree than has the defense," said one of the most prominent lawyers in Atlanta, discussing the Phagan murder and the detention and administering of the third degree to the cook in the Frank household.

"No one but the presiding judge of a court of justice has the right or legal power to detain a witness or require a bond for appearance. The law is plain on the subject, and it is only practiced on those who are ignorant.

"To illustrate: If two men were to engage in a difficulty and there were two witnesses, one the friend of one of the combatants and the second a friend of the other, it would be just as reasonable for the one to force the evidence from one witness as the other. Suppose one should kill the other; would it be just and right for the prosecution to get what information it could from the witness for the State and then force the other against his will, to divulge what his testimony would be at the trial? He might say, 'I will tell what I know to the jury,' and the prosecution say to the officers, 'Take this man and lock him up until he gives us his testimony. If he refuses, put him through the third degree and sweat it out of him.' Do you think that would be just and right?

"The law presumes that the defendant is innocent until proven guilty. It is not legal, it is not just, it is not fair, for the State to incarcerate a witness to undergo the third degree. I believe it should be abolished. In no civilized country is it the intention or the letter of the law to punish anyone until proven guilty.

"It is only a question of a short time until the barbarous third degree will be abolished by officers of the law."

Parade and Water Bills Enrich City

Buffalo Bill and Pawnee Bill unwittingly increased the revenues of the city of Atlanta to-day, according to belief at the city hall. An unusually large number of people paid their water bills, and the only cause to which their haste could be attributed was their presence in the business section during the Wild West and Far East parade.

Generally, 2,000 people pay up on the 9th and about 8,000 make a great rush on the last day. Nearly 2,000 had paid before noon to-day, or just about twice the usual number.

Huerta Is Anxious To Take the Field

Special Cable to The Atlanta Georgian.

MEXICO CITY, June 9.—President Huerta has suggested to his advisers that he take the field in the State of Morelos, leading the federal forces there against the Zapata hordes. The insurrectos in that district are active.

In a fight near Cuautla Sunday it was reported that Eufimo Zapata, a brother of Emiliano Zapata, was dangerously wounded.

Springfield, Mo., Fire Damage Near Million

SPRINGFIELD, MO., June 9.—In the most disastrous fire in the history of Springfield a loss estimated between $750,000 and $1,000,000 was caused when business houses at the northeast corner of the public square were destroyed to-day.

The fire burned nearly five hours before the firemen gained control of it.

The Georgian-American Pony Contest
VOTE COUPON

Hearst's Sunday American and Atlanta Georgian
PONY CONTEST VOTE COUPON, MONDAY, JUNE 9, 1913
5 VOTES
NOT GOOD AFTER JUNE 24, 1913.

Vote for .....
Address .....
CARRIERS' AND AGENTS' BALLOT.

Hearst's Sunday American and Atlanta Georgian
Pony Contest Vote Coupon, Monday, June 9, 1913.
5 VOTES NOT GOOD AFTER JUNE 24, 1913.

Vote for .....
Address .....
SCHOOL BOYS' AND GIRLS' BALLOT.

DRINK WHAT YOU WANT TO, SAYS COL. CODY

Buffalo Bill Won't Dictate, But He's Not Strong For Grape Juice.

"Let the people drink what they want—grape juice if they are willing to stop at that—but don't say to them drink this or drink that, for nine times out of ten they'll do just the opposite."

Colonel W. F. Cody, better known as Buffalo Bill, in Atlanta Monday with his Wild West show, sized up the much-agitated drink question when seen on the line of march Monday morning. The Colonel, who, by the way, is in the very best of health and spirits, intimated pretty strongly that he doesn't line up with either Mr. Bryan on the grape juice or with T. R. on the milk punch.

"I have always adopted the policy of letting people—especially the people who are associated with me—do what they want to and drink what they like," continued Colonel Cody. "I want to say, too, that I have found this policy to be the best, for if you say to a fellow, do this, or drink that, it's a pretty sure bet that he isn't going to do it.

Denies Report of Illness.

Having stated his position on matters pertaining to drink, the Colonel proceeded to deny vigorously that he was in bad health recently, as reported from Knoxville. Nor was this necessary, for he looks the part of a healthy man every inch. The Colonel met the big parade down on Whitehall Street, saluted his officers and the big chiefs, and then turned his rig into the line of march.

All along the line he greeted old friends, who recognized him by his long, flowing hair and typical gray beard. He appeared to be much pleased with his reception in Atlanta—in fact, he said he was glad to get back to the Georgia capital, which he visits to-day for the first time in two years.

Just prior to entering the parade, Colonel Cody was hailed by The Georgian photographer at the Piedmont Hotel, where he is stopping while in Atlanta. The Colonel submitted to being "shot" along with little Leonard Abbey, Jr., of 15 West Alexander Street, who as a result is about the happiest kid in Atlanta.

Major Lillie, Pawnee Bill, had charge down at the show grounds, where things were about as busy as they ever get to be. Here the Far East and the Far West met on equal terms, while hundreds of pale faces—mostly kids—looked on admiringly.

When the big parade started off uptown there was a general exodus from Brisbine Park, and the usual "hanger-on" mob was augmented by hundreds of others along the line of march.

The parade proceeded to Cooper Street, then to Whitehall, thence over Peachtree, Broad, Walton, Marietta, Broad again, Mitchell, Whitehall again, thence on McDaniel back to the show grounds, where the big tents were thrown wide at 2 o'clock for the first performance.

Inside the big tent Colonel Cody told his thousands of guests some of his exciting experiences on the frontier and then he introduced Major Lillie, Pawnee Bill, who is master of ceremonies.

The second performance will be given Monday night at 8 o'clock. The show will be continued until Wednesday, when the tour of the South will be resumed at Birmingham.

Truth Seekers Have 48 in New Society

Forty-eight members were enrolled when the Truth Seekers' Society organized Sunday afternoon. The meeting was held at 57 1-2 East Hunter Street, and J. S. Dabney was elected president.

Other officers elected were George Lowe, vice president; Gus Haas, second vice president; J. L. Hayes, third vice president; W. H. Young, secretary; Sam Kriesburg, treasurer, and W. H. Hairston, librarian. Meetings will be held each Sunday afternoon at 2:30 o'clock.

BEAVERS TELLS OF VICE WAR AT CHIEFS' MEET

Declares at Convention of Police Heads of U. S. That Atlanta Now Is Clean.

Continued From Page 1.

tors to rid a city of an epidemic, but it would not take a city long to rid itself of a doctor found promoting the epidemic.

Vice is one thing and protected vice is another, and public officials are paid to prevent crime, and when they protect it and assign a place for it, then they are subject to be impeached.

Physicians declare the system deadly and unnecessary. Scientists say that from it come bacteria blinding and blighting of babies, maiming and killing of wives. Sociologists pronounce it the greatest source of social impurity. The law forbids it as a menace to morals and health.

Trouble Is "Higher Up."

I dare say that 99 officers out of 100 would enforce the laws against the social evil if they knew that their jobs depended upon it. They would not stop to think whether it is necessary or not. The trouble is higher up.

Defenders of segregation have knowledge of the world. Not without sadness they say the closing of the houses will not eliminate the social evil. Some of them almost weep in referring to the antiquity of the evil, but they forget that theft was committed a long time ago, and that murder also is of ancient origin. Cain slew his brother Abel before the brothel had been devised. Imagination staggers at the thought of the heights that might have been attained by the thief and the murderer in their peculiar lines had they been favored with a segregated district in which to ply their lawless practices. Theft and murder are older, but the defenders of segregation would never think for a moment of advocating their protection.

I understand a splendid Jew has been leading the battle for decency in the city of Pittsburg. Similar battles are being fought all over the country, and the good people are fearlessly standing behind the guns in the combat against this great peril that menaces our girls and threatens our glorious womanhood.

The State that officially tolerates and guarantees houses of vice assumes the role of procurer. The same must be said of cities.

The great city of Berlin has closed these places. Madrid and London have done the same thing. Chicago has closed them, as has eight or ten other large cities in the United States.

Atlanta's Vice War.

Under the segregation plan the open house of vice means police protection in flagrant violation of the law. In my own city, the city of Atlanta, we had a segregated district until eight months ago. It had existed ever since Atlanta had been a city. There had always been a sentiment that such a district was necessary. Where such a sentiment originates is a question that puzzles my mind. No doubt some men are honest in their opinion that segregation is the only solution, but I am of the opinion that this sentiment is strongest with the men who receive money from such places, and men who care nothing about the morals of the community.

We ordered all the houses known to use to close their doors. The good people of our city offered the women assistance in the way of homes and money until they could get employment so they could make an honest living. About 25 per cent of them accepted this offer, but the larger part left the city and went to other cities where they could continue the same life.

Elimination Is Impossible.

I do not say we have none of this class of people now, nor do I ever expect to see a time when they will all be eliminated from our city, but I do say there is not one recognized house in Atlanta. We have no more complaints in residence sections from assignation houses than when we had the segregated district.

The closing of the district has had the effect of decreasing crime and disorder fully one-third, which fact alone shows the wisdom of this action. Then, too, we have less trouble with the cheap hotels than before, for the reason that the proprietors know such places are being closely watched and that they are under suspicion. Before the closing of the district we had much trouble with these cheap hotels, as they were frequented by many young girls.

Of course I have found much opposition to the closing of the district, but it comes mainly from the men who have been making money from it for years. There were houses that rented for from four to eight hundred dollars per month that would not have rented for more than $100 per month in the best residence section of the city.

A woman who kept one of the largest houses in the city, after the houses were closed gave $2,500 toward establishing a home for fallen women, and the good people of the city raised the balance. The home is now in operation and open to all those who desire to reform.

I can truthfully say that the movement has been a success in our city, and that the public, in my opinion, would not stand for a return to the old condition. Sooner or later men throughout the nation will throw off the yoke of cruel ignorance. They are doing this everywhere. Fathers and mothers are realizing that a boy is better unborn than untaught, and throughout the world men are putting an end to the slavery of women. Crime against them is no longer condoned in the name of expediency and hidden beneath hypocritical silence, and rightly so.

In the South Atlanta has taken the lead. Without the advice or interference of outsiders we have put a stop to protected vice. Instead of punishment and persecution, her people have offered homes and help to the pitiful victims of men's greed, and many have accepted. But not one house of ill repute known to the police is or will be tolerated in Atlanta."

Batten Not Solicited; Declares 2 Friends Were.

The Rev. Samuel Z. Batten, secretary of the American Baptist Publication Society, Philadelphia, in a letter to The Georgia reiterates his statement made here recently that the social evil is not suppressed in Atlanta. He states, though, that it was two friends of his, both well known, who were accosted nineteen times while walking down Peachtree Street, instead of himself.

Saw Boys Drinking.

Following is Dr. Batten's letter in full:

I have been out of the city for some days and could not answer your telegram earlier. Let me say that the item inclosed which was sent me from Atlanta taken from The Constitution grossly misrepresents me. I am urging the people here who are trying to suppress the social evil to have a definite and practical program. The suppression of the red light district alone will not solve the problem of the social evil.

I referred to Atlanta and stated that two friends of mine, who are well known, walked down Peachtree Street Saturday evening on opposite sides of the street. One of the men was solicited nineteen times and the other fourteen. With one of these friends I visited one of the clubs in the city and saw some things that were very deplorable. I saw some 50 men in connecting rooms drinking liquor; I saw several boys not more than 20 years of age who were intoxicated. There were about 25 women, some not more than 16, in the room drinking liquor and talking with the men.

Denies San Francisco Statement.

I may say that when in Atlanta I preached in the First Baptist Church on Sunday morning and told what I had seen in this club; also at the conference on purity Monday morning I made a similar statement in your city. I did not say that we talked with any of these women who offered to take us to places that were not suppressed, and I did not say that San Francisco in her worst days was not worse than the Georgia town.

I shall be glad to have you publish this communication as I do not want to misrepresent any city that is trying, as the people of Atlanta are, to solve the very difficult problem. But as one who has studied this question for years, East and West, and has considered it in all of its bearings, I have the feeling that there are aspects of the case which have not been considered in Atlanta in its campaign.

I have seen so many of these flash-in-the-pan reforms that I do not pronounce a problem solved until I see results. The city of Los Angeles is a warning to a great many other cities.

If there is any further information that you desire, or any points that I have not made clear, feel free to call upon me and I shall answer to the best of my ability.

Elks Plan Tribute to 'Old Glory'

Secure Noted Flag Day Orators

Society Belle to Feature Program

MISS REGINA RAMBO, Atlanta society girl, who will give history of "Old Glory" at Flag Day ceremonies in Elks Club house on June 14, when other noted orators, including Rabbi Marx, also will take part.



Miss Regina Rambo to Read History of Emblem June 14 at Clubhouse Exercises.

The biggest Elks celebration of the year will be held Saturday, June 14, in honor of Old Glory, when the birthday of Uncle Sam's banner will be marked by exercises to which the city at large has been invited.

Loyalty to the flag is the watchword of the B. P. O. E. and it will be exemplified in striking manner at the Flag Day celebration. The ceremonies will take place in the beautiful lodge room in the home on East Ellis Street and the orators will include men who are famous for their eloquence.

Miss Rambo to Talk.

The three principal speakers are Rabbi Marx, the Rev. W. W. Memminger and Colonel Walter P. Andrews, exalted ruler of the Elks, who will be the orator of the evening.

Well-known women of the city will play a large part, and one of the attractive features will be a talk on the history of the American flag by Miss Regina Rambo, prominent society girl and a leader in patriotic causes.

Elaborate Musical Program.

The musical program will be elaborate, including solos by William Maurer, Mrs. Fred E. Kneip, Wilford Watters and Mrs. John Edgar McKee, who will sing a patriotic song, some of the verses of her own composition.

The orchestra will be under direction of S. A. Albright, who is an Elk. A general call to Elks to display the flag on the holiday has been issued by Exalted Ruler Al Dunne, and on application to the secretary every Elk will be presented with a small flag to be worn on the coat lapel.

COURT DENIES MAN, 70, RIGHT TO REWED

John C. Brewer Asks Removal of Disabilities When Wife Gets Divorce for Desertion.

John C. Brewer, 70 years old, asked the Superior Court Monday morning to remove his disabilities so that he could marry again, when it granted his wife, Mrs. Mary J. Brewer, a divorce on the statutory grounds of desertion. It was the third case called on the undefended calendar of more than 100 divorce cases that will be disposed of the first three days of this week.

Judge W. D. Ellis told the jury that at the age of 70 the removal of disabilities was of no consequence and the jury found a verdict for the defendant, declining to give its sanction to any third contemplated matrimonial venture on the part of the man.

Mrs. Brewer said she married the defendant in 1910 when she was 60 and he was 68. She said she thought he had a profitable furniture business until after the marriage, when she had to buy him a horse and wagon to enable him to carry on the business. She said he asked her to mortgage her home and give him funds, and when she declined he deserted her. Both were married before, she said.

Mrs. Annie B. Haney obtained a divorce from J. B. Haney on the grounds of desertion. She said she had not heard from him in three years until April, 1913, when she saw a reward of $50 offered for his capture for deserting from the army.

Other divorces granted were Mrs. Ruth L. Fuller vs. H. L. Fuller and Mrs. Annie D. Wilson vs. Eugene Wilson.

EXPERT MARKSMAN DIES.

HAMMONTON, N. Y., June 9.—Captain Jack Brewer, former champion wing shot of the world, was found dead at his home here this morning.

Libraries in Rural Schools.

QUITMAN.—It is planned that by next fall every rural school in Brooks County shall have a library. Superintendent J. F. McCall has engaged the services of the Lend-a-Hand Association in this undertaking, and already one set of books has arrived and has been installed in one of the country schools.

STOCK COMPANY FOR THE DUTCH MILL.

Manager Glenn, of the Dutch Mill, has abolished the traveling tabloid musical comedy and instituted a stock company, composed of eight beautiful girls who are thoroughly trained in singing and dancing, and there is nothing seen or heard at this popular theater to bring a blush of shame to the cheeks of the most modest.

The entertainment is clean, clever and amusing. If you have a touch of the blue or are overworked and need recreation, go to the Dutch Mill.

White City Park Now Open

Blind Student Made Law Class Secretary

Walter Rale McDonald, of Augusta, the noted blind student in the University of Georgia, has been elected secretary-treasurer of the law class for next year. He is the first blind student to take up this course at the Athens institution.

William King Meador, of Elberton, was elected president; Hugh Mitchell Gannon, of Savannah, vice president; Robert R. Gunn, of Crawfordville, and Alan M. McDonald, of Savannah, co-chaplains; Calvin George, of Madison, historian, and Edgar L. Pennington, of Madison, poet.

Collector Jackson Warns Corporations

Collector of Internal Revenue Jackson at the Atlanta Custom House this morning sounded a note of warning to corporations in the State of Georgia.

He reminded them that corporations which do not pay the internal revenue tax assessment before June 30 will be assessed the usual 5 per cent extra.

Freak Lightning Bolt.

DALTON.—A peculiar freak of lightning was seen at the home of John Richardson, a farmer. The house was circled by a bolt, and the only injury received by the family was that of one of the small children, who immediately complained of pain in one of his toes.

FIVE COLD DAYS PROMISED FOR ATLANTA

Mixup in Gulf of Mexico Is Blamed for Return of Near-Winter Weather.

Get out your overcoat, for cold weather's only starting. Oodles of chills are promised by Weather Observer VonHerrmann for Atlanta this week, and the frosty touch to the atmosphere Monday indicates that his order is being filled properly.

Fair, but cold, is the order for Tuesday. A temperature of 50 and possibly a little lower may be expected. The cold wave is expected to hover over Atlanta for four or five days.

From a temperature of 81 Sunday the mercury took a tumble to 58 Monday morning, and overcoats were seen on the street. It is expected to drop lower to-night. The mercury started on its downward course after most Atlantans had retired Sunday night, and those who had discarded all cover but a sheet several weeks ago searched for more before the night had passed.

Observer VonHerrmann declares the present weather to be due to a disturbance in the Gulf of Mexico. Just what this disturbance is, or what caused it, is unknown to the weather bureau.

Ohio Shivers in Its Coldest June Day.

CLEVELAND, June 9.—According to the weather bureau, to-day was the coldest June day in the history of Ohio.

In some places the thermometer fell to 37 degrees this morning. Frosts were reported in several sections.

Coldest June Weather Recorded North and East.

WASHINGTON, June 9.—The coldest weather ever recorded in June in the Middle Atlantic and New England States, the Ohio Valley and the Great Lakes region, was reported to-day to the Weather Bureau. The Gulf States are the only ones east of the Rockies to escape an unseasonable drop.

"A high barometric pressure of great magnitude," is the official reason. Frosts are reported in Vermont, Central New York, New England, Pennsylvania, Ohio, Michigan and Wisconsin.

Frosts are predicted for to-night in the Great Lakes region, the upper Ohio Valley, the North Atlantic States and the mountain districts of the Middle Atlantic States.

PLAYING INDIAN FATAL.

CHICAGO, ILL., June 9.—Thelma Wright, aged 7, is dead, shot by Earl Faith, her 12-year-old stepbrother, while playing Indian.

We have **Beautiful Bedding Plants.** *3c each.* **Atlanta Floral Co.,** *555 E. Fair Street.*



The Hills Are Always Healthy

The mountain people are proverbially strong and sturdy. The dry, high altitudes are a-tingle with vital forces. If you're spent and worn; if your mind is sluggish; if your ideas come slow; if you're jaded, tired and draggy—it's time to cut the traces of your tasks and strike out for Colorado.

Don't charge the trip to your expense account—enter it as an investment. You'll do so much more for the rest of the year—you'll work so much better—so much faster, you'll think so much more clearly, you'll be so much more efficient and alert that you'll profit both physically and financially. The

Rock Island Lines

through sleeping car to Colorado

offers the best service to the Rockies. Electric lighted, fan cooled sleeper through to Colordo Springs, Denver and Pueblo, via Memphis and Kansas City. Dining car service all the way.

The **Colorado Flyer** from St. Louis and the **Rocky Mountain Limited** from Chicago, one night on the road trains—offer splendid service for those desiring to go by St. Louis or Chicago.

If you can afford to go anywhere, you can afford a Colorado vacation

Board and room $7 per week up.

Hundreds of good hotels and boarding houses offer good board for as low as $7 per week, and rooms at $3 per week.

Low Fares Daily, June 1 to September 30

Write or call for handsome Colorado book; and let this office help you plan your trip.

H. H. HUNT, District Passenger Agent
18 North Pryor Street, Atlanta, Ga.
Telephone, Main 661

SUFFRAGETTES DEMAND FIERY VENGEANCE

Arson Squad Starts Reign of Terror Following Death of Militant Miss Davison.

Special Cable to The Atlanta Georgian.

LONDON, June 9.—The death of Miss Emily Wilding Davison from injuries received when she tried to break up the Derby last Wednesday resulted to-day in the worst wave of suffragette terrorism that England has yet experienced. Bands of women here and elsewhere attacked property with Amazon ferocity, doing damage by fire estimated at $60,000 to $75,000.

The grandstand at Hurst Park race course was consumed by fire. The blaze had been set in the box occupied by the royal family. Oil and tar had been smeared over the woodwork and the flames spread quickly. By the time the alarm was given the stand was a mass of flames. Despite efforts of firemen to extinguish the fire, it burned eight hours.

At Whippscross and Warthamstow, club houses of boating organizations were set afire and scores of small craft destroyed. At Warthamstow the flames spread to the surrounding forest and several villages were threatened. Volunteer firemen fought the blaze for hours before they were able to subdue it.

Plan Great Funeral Cortege.

The headquarters of the Women's Social and Politcal Union were draped in black to-day in honor of Miss Davison's memory. Plans were set afoot to hold a public funeral for the dead woman, and the cortege will be marked by a mighty procession of women through the streets of London. Leaders of the union hope to have 100,000 women in line.

Miss Davison died Sunday afternoon in Epsom Hospital. From the time of her relapse Friday afternoon it was evident she could not recover. Christabel Pankhurst, the exiled suffragette in Paris, sent the following tribute:

"Miss Davison died for women. She died to call attention to their wrongs and win them the vote. The government's refusal to grant the vote drove her to make protest. Argument has not convinced Mr. Asquith of the unfairness of his position, but perhaps a woman's death will.

Called True Joan of Arc.

"Miss Davison's memory will live in women's hearts and in history for all time. There will be a public funeral in her honor. This soldier has fallen in a war for female freedom."

Mrs. Despard, another militant, said:

"Miss Davison was one of those who believed that blood must be the justice if our demands would be recognized. She is as true a martyr as Joan of Arc."

"In truth the question is 'death for women or votes for women.'" declares Miss Christabel Pankhurst in an article in The Weekly Budget in reference to the hunger strike of her mother, Mrs. Emmeline Pankhurst, the militant leader, and the death of Miss Davison.

"A very serious situation has arisen," writes Miss Pankhurst, "and we are now face to face with tragedy. The men of the country and the worthless government they have set in power must act or they will see women dying before their eyes."

Great Throng Attends Trial of Suffragettes.

LONDON, June 9.—Since the sensational murder trial of Dr. H. H. Crippen, the American who killed his wife, there has not been such a crowd surging about the portals of Old Bailey Court as to-day, when the criminal cases of six militant suffragettes and one male adherent, charged with malicious destruction of property, were called for trial.

Most of the persons in the crowd were women and nearly all of them were mourning for Emily Wilding Davison, the militant suffragette who died at Epsom yesterday.

The following were the prisoners: Miss Harriet Rebecca Kerr, Miss Alice Lake, Miss Rachel Barrett, Mrs. Beatrice Saunders, Miss Annie Kenney, Miss Laura Lennox and Albert Clayton, an analytical chemist who prepared explosives for the "dynamite squad."

Mrs. Flora ("General") Drummond had been arrested at the same time as the other prisoners, but she fell sick from voluntary starvation and had to be removed from jail. Henry Curtis Bennett, who held the women for trial under the malicious damage to property act on May 15, has since dropped dead of heart disease. The prisoners have been at liberty on bail in sums ranging from $4,000 to $15,000.

10 Men With 8 Legs Bury Man With One

CHICAGO, June 9.—The burial of Charles E. Moore, one-legged manager of an artificial limb manufacturing concern, was attended by ten men who had but eight legs between them. The four pallbearers had a leg each. Two men attended who had no legs except of the artificial kind. Four others had four legs. Seven were employed in the factory. Four men had but one arm each and one woman had an artificial leg.

Calls Fourth Wife Cruel.

ROME.—His fourth wife's cruelty to the children of his three previous wives is one of the charges J. H. Chesser makes in seeking legal separation. Other accusations are that she called him vile names and struck him.

Make State and County tax returns now. Office corner Pryor and Hunter Streets. T. M. Armistead, Tax Receiver.

Church Holds 'Cradle Rocking' Pioneer and Baby Chief Figures Buckhead Sees Unique Service



Mrs. Dorothy Strickland rocking baby in cradle at unique Buckhead Church celebration. Below, little Miss Shirley Hollum, who will command Sunday school campaign.

Eighty-Year-Old Woman Honored on Birthday Anniversary With Special Exercises.

Members of the Buckhead Baptist Church celebrated children's day Sunday, and in so doing backslided more than half a century.

The youngest member of the Sunday school was rocked to sleep in what is said to be the oldest cradle in Georgia—a box-shaped affair, 86 years old. Crooning sweet lullabies of olden times at the cradle's side was Mrs. Dorothy Strickland, a pioneer member of the congregation, who combined with the youngsters' celebration that of her eightieth birthday.

The little bed was the one in which the pastor of the church, the Rev. Edward H. Peacock, had been put to sleep in his babyhood. Reminiscences told by those at the gathering brought forth many a tear to be dashed aside by the happy laughter of the children at play outside.

"It is the call of the present to let the past dead bury its dead," declared Dr. Peacock at the happy outbursts, as the grown folks went out to join the play.

The morning program follows:

Graduation of children in the primary department, under direction of Mrs. W. B. Wood; "A Woman's Fidelity," a recitation by Miss Eva Ray, and an address by A. M. Smith, superintendent of the Tabernacle Sunday school.

An active membership campaign was outlined for the Sunday school. Little Miss Shirley Hollum, an energetic worker of the "Cubs," the juvenile department of the Christian Union Bible school, was made commander of the campaign.

There was a song service by the Buckhead Chorus and a covenant service, led by the Rev. Mr. Peacock, at 8 o'clock in the evening, when the first baptizing in the new church was conducted.

1911 Polo Champions To Oppose English

NEW YORK, June 9.—The original American polo team went into final practice to-day in preparation for its game to-morrow with the English challengers.

The team that will meet the British team will be composed of Harry Payne Whitney (captain), Lawrence Waterbury, James M. Waterbury and Devereux Milburn. This team won the cup in 1909 and successfully defended it in 1911.

The serious accident to Foxhall Keene, captain of the American team selected last week, caused the executive committee of the American Polo Association to replace the newly selected team with the old combination.

Cost Her $500 to Be Wife One Day

MILWAUKEE, June 9.—"Oh, no, I don't regret it much. It was worth $500 to be a wife even if it did not last long. I'm no spring chicken any more, and I did want to become some man's wife."

That is the philosophic manner in which Mrs. Violet Adamson, 30, formerly a school teacher at Stonefort, Ill., talked of the disappearance of her husband of a day with $500 which, she says, he persuaded her to let him "take to put in a bank" here.

2 Drowned at Thomasville.

THOMASVILLE.—The bodies of William Surratt and Edward McGinnes, drowned here yesterday in the Ochlocknee River, have not been found. Young Surratt lived with his family some miles from town. McGinnes was in the insurance business, moving here from Alpharetta last year.

SOUTHERN 'ANTI' PENS BEST 'NO VOTE' ESSAY

North Carolina Woman Wins One of Two Prizes in National Contest.

WASHINGTON, June 9.—That Miss Julia D. Henry, of Cleveland, and Mrs. Metta Folger Townsend, of Greensboro, N. C., know better reasons why the ballot should not be given to women than any other women in the United States, is the announced result of the nation-wide essay competition on this subject which was conducted by the National Association Opposed to Woman Suffrage and which ended June 1. Their knowledge brings each of them a prize of $100. More than 1,000 essays were submitted.

Mrs. Townsend wrote:

"I fear that the best element of our homekeepers and mothers would be slower to use the ballot than would the riff-raff of society. I fear especially the vote of the red-light district. * * * New Zealand and Colorado defeated prohibition; West Virginia carried it by an enormous majority. * * * I oppose a movement which weakens the modesty of women."

Miss Henry wrote:

"I am managing a successful business which employs 20 men, and have actively assisted in the election or defeat of various political candidates, and from my experience I am opposed to woman suffrage.

"It is a biological necessity to conserve woman's strength for her great function of motherhood. To do a man's work woman must conserve her vital strength. Such a woman approaches motherhood a bankrupt. * * * Because woman is doing his work, man is less able to provide a home."

Sunday Schools to Give Big Picnic for Membership Victors

Grant Park will be the scene of the most novel picnic in the history of Atlanta next Tuesday afternoon when members of the First Christian and the Second Baptist Sunday schools gather. The picnic will be a joint affair.

The picnic will be started at 2:30 with a ball game between picked nines of the two Sunday schools. Following the game a variety of stunts and games will be held, while at 6 o'clock the big dinner will be given. To make the dinner as complete as possible, a call has been issued requesting every family to come provided with lunch. After the dinner moving pictures will be shown on a big screen which will be centrally located in the park.

The picnic is the result of a membership contest between the two Sunday schools, in which the First Christian workers were victors with something like 4,000, which is said to be a world's record. In true Sunday school fashion, the First Christian workers requested that they be permitted to share the expense of the picnic.

STEAMER AFIRE OFF CHARLESTON

Wireless Call Brings Aid to Cuban Vessel, and United States Gunboat Stands By.

NEW YORK, June 9.—The Cuban steamship Olinda, with her cargo afire, is 300 miles off the Carolina coast. The United States gunboat Nashville summoned by wireless, reached the burning vessel shortly after daylight and is standing by.

The revenue cutter Seminole, at Wilmington, N. C., has been ordered to the Olinda. At the revenue cutter headquarters it is said that the Olinda can not reach Charleston is less than 24 hours. The fire is in the Olinda's forward hold.

The Olinda's passenger list was as follows: Guy Cheney, of Boston; R. Hayward and A. Kelly, of Brooklyn, and S. A. Salagar, I. Betancourt and G. Manzano, of Havana, Cuba.

Church Is Held In Roundhouse

The Rev. T. H. Harrison, pastor of the Adams Presbyterian Church, Nashville, and formerly a locomotive engineer, held a unique service Sunday night at the Western and Atlantic round house. A large audience of railroad men greeted Mr. Harrison, who spoke on "The Third Scene in the Garden of Gethsemane."

DRUGGISTS ENDORSE DODSON'S LIVER TONE

It Is a Guaranteed Harmless Vegetable Remedy That Regulates the Liver Without Stopping Your Work or Play.

A dose of calomel may knock you completely out for a day—sometimes two or three days. Dodson's Liver Tone relieves attacks of constipation, biliousness and lazy liver headaches, and you stay on your feet.

All druggists sell Dodson's Liver Tone and guarantee it to give perfect satisfaction. If you buy a bottle of Dodson's Liver Tone and do not find it the safest, most pleasant and successful liver remedy you ever took, this store will give you back the 50 cents you paid for it without a question.

This guarantee that a trustworthy druggist is glad to give on Dodson's Liver Tone is as safe and reliable as the medicine, and that is saying a lot.

ROADS PARTIAL VICTORS IN RATE CASE

Supreme Court Decision Upholding Lower Court of Far-Reaching Effect on Business.

WASHINGTON, June 9.—The Supreme Court's decision of the Minnesota rate case to-day laid down the principle that the State has jurisdiction over intrastate commerce, but that Congress has authority to secure freedom of interstate commerce. In the case of the Great Northern and Northern Pacific Roads the court concluded that proof is insufficient to justify a finding that the rates were confiscatory. The decree of the lower court was reversed in this respect.

Today's decision is partially in favor of the State and partially in favor of the railroads, but upholds the power of the State to regulate intrastate commerce whenever it shall not conflict with Federal jurisdiction or with the property rights of the railroads.

The Minnesota rate cases are among the most important with which the United States Supreme Court has had to deal for many years. Their tendencies are far-reaching and have had a visible affect on the stock market during the past few months.

Three cases were pending under the title of the Minnesota rate cases. An effort was made to enjoin the State of Minnesota from enforcing certain laws passed by the Legislature of that State, fixing the rates for freight and passengers for strictly interstate traffic. These rates provided for a reduction in the maximum passenger fares and freight rates.

The proceedings were first brought by the railroads in the United States Circuit Court of Minnesota.

Before the lower court, the railroads won their cases throughout and the State appealed. Of the issues involved, the more important is the right of the State to fix the rates of railroads on purely intrastate business.

The lower court sustained the contention of the railroads in effect that where it is proved that reduction in rates made by a State on traffic within the State, necessarily, through the laws of business and competition, force the carrier to change rates on interstate traffic, the power of the State thus used interferes with the Federal power solely to regulate interstate traffic, and such enactments are void.

The other point involved and urged by the railroads was that the enactments complained of were confiscatory in that they did not provide for a sufficient return to the railroads for the services rendered.

Marketwise, the high court having affirmed the finding of the lower court, it is thought investment confidence will be materially strengthened. On the other hand, had the States been given the right to fix rates on intrastate traffic, it probably would have stimulated renewed attempts by the States toward great reductions of existing rates and the consequent uncertainties of future railroad earnings.

THOMAS NELSON PAGE, the famous author, who will be named Ambassador to Italy by President Wilson.



Confederates Honor Dead Union Colonel

INDIANAPOLIS, June 9.—For the first time the Stars and Bars of the Confederacy decorated the Capitol of Indiana to-day when a bronze bust of Colonel Richard Dale Owen, commandant at Camp Morton, near Indianapolis, in 1862, given to the State by Confederate soldiers who were Colonel Owen's prisoners, was unveiled.

Although the feelings of war days have been mellowed by time, it is probably the first time Confederate soldiers have so honored a Union soldier.

Map of Gettysburg To Be Sold by U. S.

WASHINGTON, June 9.—In recognition of the coming celebration on the battlefield of Gettysburg the United States Geological Survey announced to-day that it had produced a map of the battlefield which it was prepared to sell to the public at half price.

The map shows the territory, about 925 square miles, over which the Federal and Confederate legions fought. Routes taken by Generals Lee, Hooker, Meade, Pickett and other leaders are plainly shown.

NOTED AUTHORS GIVEN POSTS AS U. S. ENVOYS

Thomas Nelson Page, Henry VanDyke and Meredith Nicholson on President's List.

WASHINGTON, June 9.—President Wilson to-day decided on the following diplomatic appointments:

Thomas Nelson Page, of Virginia, to Italy; Henry VanDyke, of New Jersey, to the Netherlands; John E. Lamb, of Terre Haute, Ind., Ambassador to Mexico, and Meredith Nicholson, of Indianapolis, Minister to one of the smaller European states, probably Belgium.

All these nominations, except that of Mr. Lamb, probably will go to the Senate within the week.

The Mexican appointment will be held up until next fall because the United States does not consider it politic to appoint an Ambassador to Mexico until after the election in that country next October.

The State Department does not wish to recognize the Huerta government, and it is feared that the appointment of an Ambassador at this time will be construed by the Mexicans as a recognition of the present administration.

Court 'Hears' Deaf Mute Marital Row

MACON, GA., June 9.—Friends of A. H. Welninger, a deaf-mute, were forced to "argue" with him all last night before he would believe in the innocence of his wife, whom he accused of having had another deaf-mute in their home.

She was slow in responding to his knocks when he returned home this morning at 1 o'clock, and Welninger called the police, despite her denials of wrong-doing. The Recorder dismissed the charge of "disorderly conduct."

Uses Child's Body As Shield, Escapes

CLEVELAND, OHIO, June 9.—Holding up the almost lifeless body of 3-year-old Helen Leperoski as a shield, an unidentified man who had attacked her escaped from the child's father who attempted to shoot him. Posses now are searching for the assailant.

The child was dragged from her bed through a window by the man and her mother was awakened by her screams in time to witness the attack, but too late to do anything but give the alarm.

White City Park Now Open

Established 1865— EISEMAN BROS., Inc. —*Incorporated 1912*

Compelling Styles For Young Men!

MEN'S WEAR STYLES are gauged from the angle of what will appeal to YOUNG MEN. That standard governs absolutely. Older men find that equally stylish, though modified versions of young men's attire, are excellently well adapted to their mature tastes; and through this evolution "READY-TO-WEAR" to-day is at its best. Our intensely representative lines of MEN'S and YOUNG MEN'S clothing leaves no wanted feature in variety and correctness of styles, sumptuous display of fashionable fabrics and exquisite niceties in tailoring. For the heated terms we have the most extensive variety of COOL CLOTHES possible to get together. Weaves of unconscious weight to mitigate the heat and insure your comfort.



$15---to---$45

Stylish Straws!

The best makes in the popular braids from domestic and foreign makers. Bangkoks—French Palms—Brazilian Panamas—Splits and Sennits in Yacht shapes, and all the new conceits you've been looking for.

$1.50 and Up

TRUNK AND BAG DEPARTMENT *Third Floor*



"HESS" Shoes for Men Are Best

They embody the last letter in style, they have a half century reputation behind them for service, their fitting qualities are gauged on the 100 point system, and embrace a variety of lasts and leathers that will please you fine.

$5——$6——$7

EISEMAN BROS., Inc.

11-13-15-17 WHITEHALL

TAX REFORM BIG PROBLEM FOR LEGISLATURE

Governor's Determined Attitude Makes Certain Vigorous Efforts This Session.

By JAMES B. NEVIN.

The impression seems to have become very well fixed in the minds of members of the incoming Legislature that the question of tax reform in Georgia is to be the paramount business of the summer session.

Both the retiring Governor and the incoming Governor will urge this matter on the General Assembly's attention and recommend it to that honorable body's most distinguished consideration; and already there are a number of tax reform programs framed up for promulgation immediately upon the Legislature's getting together.

Not in many years has the prospect for tax reform seemed so genuinely bright.

With the new Governor determined upon it, and with his attitude so clearly understood that there can be no mistake about it, the boards of trustees of the various State institutions have taken counsel with themselves and have practically determined not to ask for heavy advances in appropriations, until the State Treasury is altogether able to stand the strain.

It is understood that the State, under its present system of taxation and constitutional limitations upon the taxing power of the Legislature, has reached the very limit of expenditure. Moreover, it is definitely understood that the new Governor will promptly veto anything savoring of extravagance in appropriation bills, if he has to veto the entire general appropriation bill in seeking to carry his point.

The Legislature will meet, therefore, with full knowledge of the fact that Georgia can not wabble along farther under its present antiquated and utterly inadequate taxation laws. Not only will a board of tax equalizers most likely be created by the next Legislature, but various reforms in the matter of taxation will be enacted in many other directions.

Of course, the work of reforming the tax laws will be long drawn out, for it will be carefully considered, step by step, as the impression is that it should be, and therefore it is probable that the bulk of legislative endeavor during the summer session will be devoted to that one question alone.

"I do not know whether Governor Brown will be a candidate for United States Senator, when the time comes," said a well-known South Georgia politician to-day, "but the idea throughout my part of the State undoubtedly is that he will be in the race.

"While I find nobody who says the Governor has authorized him to speak, at the same time I do find many warm supporters of the Governor in the past talking him for the Senate to-day.

"I find, for I travel much through the country, that the country folks are expecting 'Little Joe' to get into the race. He is popular with the rural citizenship of the State, and always has been—as a matter of fact, I think he is stronger there to-day than ever before—and they will stick to him, if he runs.

"I can not say any more than other men what would be the outcome of a contest between Governor Brown and Senator Smith, but I think I may say, with confidence, that such a race would be a hummer, and it would be anybody's race until the last vote was counted, moreover."

Judge John Allen, who is a candidate for the presidency of the Senate, passed through Atlanta to-day.

"I feel utterly confident of election," said the judge. "I have more than sufficient votes pledged to name me President. I think it is all over but the shouting. The Senate will lose little time geting down to business."

Dr. E. W. Watkins, of Gilmer County, several times a member of the Legislature, and well known throughout Northeast Georgia, will be a candidate for Congress in the Ninth against Representative Thomas M. Bell.

As it is very well known that former Speaker John N. Holder will be a candidate again, it looks as if the Ninth is to witness another three-cornered contest.

It was a three-cornered fight last time that made Bell's pathway back to Washington comparatively easy, and if the program is repeated this time, Bell probably will file no objection. He is a popular man, and may be depended upon to hold his own, even in a race against only one opponent.

With two pitted against him, however, he likely will be a hard man to overcome.

Had Serious Lung Trouble—Now Well

It is surprising that there exists much skepticism as to the possibility of a person recovering from severe Lung Trouble when there are so many reports of complete recoveries brought about through the use of Eckman's Alterative. This is a remedy for the throat and lungs, which should be investigated by every sufferer. Read of this case:

1619 Susquehanna Ave., Phila., Pa.

"My Dear Sir:—For two years I was afflicted with hemorrhages of the lungs, and in February of 1902 I was taken with a severe attack of pneumonia. When I recovered sufficiently to walk about the house I was left with a frightful hacking cough, which no medicine I had taken could alleviate. It was at this time, March, 1902, that I started taking Eckman's Alterative. In a short time my cough was gone and I was pronounced well. Since that time I have had two slight attacks of pneumonia, and I have resorted to no other medicine to effect a recovery. I can not speak too highly for the good it has done."

(Signed) HOWARD L. KLOTZ

(Above abbreviated; more on request.)

Eckman's Alterative has been proven by many years' test to be most effectious in cases of severe Throat and Lung Affections, Bronchitis, Bronchial Asthma, Stubborn Colds and in upbuilding the system. Does not contain narcotics, potents or habit-forming drugs. For sale by all of Jacobs' Drug Stores and other leading druggists. Write the Eckman Laboratory, Philadelphia, Pa., for booklet telling of recoveries and additional evidence.

The Hill Climber

By Quill

☞Read Upward

MANY ATLANTANS ATTEND STATE UNIVERSITY

Eighty-two Local Boys Lead in Scholastic Life at Athens Institution.

Atlanta is well represented at the University of Georgia this year. Ten per cent of the total enrollment comes from Atlanta. Leading officers of the debaters' societies, class organizations and fraternal and social circles come from Atlanta. Even in the graduating class, composed of men from all over America, Atlanta holds predominance, having seventeen sons among the list of graduates.

All told, Atlanta sent 82 students to the University of Georgia during the scholastic year which ends next week. Seventeen are seniors and 55 are undergraduates. Besides monopolizing the offices, many of them have made the baseball, football and other athletic teams, and all of them are rated high in class work.

Atlanta Men to Graduate.

Following is a list of Atlanta men who graduate this year:

William Ed Campbell, Jr., science; Frank Carter, science; Charles Edward Caverly, Jr., arts; Hughbert W. Conklin, science; Zachary Stuart Cowan, science; David White Johnson, Jr., arts; Louis Koplin, arts; Julian G. Liddell, agriculture; Edward G. Morganstern, arts; Edward Forrest McCarty, science; George H. Noble, Jr., science; Julian Lowe Robinson, arts; Joseph Yampolsky, arts; Mark Waverly Cauble, law; Samuel Kenney Dick, law; Donald T. McKinnon, law; Robert Shelton Ralford, law.

Commencement invitations, just mailed out, give the following list of graduates for the class of 1913:

Post Graduates: Master of Arts—Miss Mary D. Lyndon, Athens; J. L. Newborn, Broxton; C. H. Newsome, Eatonton; C. H. Stone, Athens.

Master of Science—R. W. Allen, Thomaston; R. R. Childs, Athens; H. Hunnicutt, Brazil, South America; C. M. Keiger, Athens; E. T. Miller, Columbus.

Bachelor of Arts—B. M. Bivins, Grovania; Charles J. Bloch, Macon; W. H. Boswell, Penfield; Brantley Callaway, Augusta; Charles E. Caverly, Jr., Atlanta; Forrest Cumming, Griffin; Edgar B. Dunlap, Gainesville; R. H. Freeman, Newnan; Howard B. Harmon, Gainesville; E. L. Jackson, Athens; James G. Johnson, Garfield; M. K. Johnson, Garfield; David W. Johnson, Jr., Atlanta; Louis Koplin, Atlanta; Thomas J. Lance, Cheosioe; T. S. Molse, Jr., Savannah; Edward Morganstern, Atlanta; H. R. McLarty, Douglasville; Joseph Lamar Parrish, Athens; J. L. Robinson, Atlanta; B. I. Segall, Collins; William H. Smith, Gainesville; R. T. Stevens, Elberton; S. H. Wiley, Sparta; George L. Williams, Lawrenceville; Joseph Yampolsky, Atlanta.

Bachelor of Science.

Bachelor of Science—A. F. Autrey, La Grange; S. T. Brewton, Claxton; W. E. Campbell, Atlanta; Frank Carter, Atlanta; E. P. Clark, Hephzibah; Hugh Conklin, Atlanta; Z. S. Cowan, Atlanta; H. A. Crane, Savannah; W. B. Ingram, Reynolds; J. W. Lindsey, Savannah; E. P. McCarty, Atlanta; C. C. McCrary, Royston; George H. Noble, Atlanta; Grady Padgett, Reidsville; D. R. Peacock, Eastman; G. A. Sancken, Augusta; Gus York, Quartz.

Bachelor of Science in Civil Engineering—M. W. Fitzpatrick, Jeffersonville; R. T. Goodwin, Jr., Athens; W. R. Hill, Athens; T. F. Jones, Mansfield; H. G. Kelley, Monticello; Florentino Pino, Estaton Pino, Havana, Cuba; E. I. Ransom, Augusta; Rhodes Slade, Columbus.

Bachelor of Science in Agriculture—R. L. Ballard, Forest Park; W. T. Bennett, Maxeys; W. J. Boyet, Morris Station; F. D. Garrison, Cornelia; R. P. Howard, Barnesville; Julian Liddell, Atlanta; H. H. Rothe, Athens; L. S. Watson, Loganville; J. B. Williams, Fort Valley; Wilber Wilson, Toledo, Ohio; J. G. Woodruff, Dacula; Lloyd Worrell, Barberton, Transvaal, Africa; John Lew Young, Canton, China.

Bachelor of Law.

Bachelor of Law—M. H. Allen, Milledgeville; D. C. Belser, Montgomery, Ala.; A. O. Bray, Norwood; F. F. Brock, Commerce; M. W. Cauble, Atlanta; C. M. Cheney, Valdosta; L. H. Covington, Cartersville; W. A. Cunningham, Athens; M. T. Deen, Waycross; S. K. Dick, Atlanta; R. D. Duke, Newborn; F. A. Gillen, Maxeys; C. W. Gunnels, Bronwood; Hiles Hamilton, Rome; H. C. Hutchens, Rome; M. H. Lanier, Metter; J. M. Lynch, Florence, S. C.; D. T. McKinnon, Atlanta; W. A. Mann, Milner; L. A. Mills, Savannah; John Morris, Hartwell; C. H. Newsome, Eatonton; R. M. Nicholson, Watkinsville; R. S. Raiford, Atlanta; H. L. Rogers, Reidsville; D. A. Russell, Carrollton; F. M. Scarlet, Brunswick; H. T. Singleton, Edison; Parke Skelton, Hartwell; Eugene Spradlin, Newnan; W. M. Thomas, Athens; O. J. Tolnas, Brunswick; Roy Wallace, Rutledge; H. G. Wood, Jasper.

Pharmacy Graduates—R. E. Butterly, Wrightsville; A. L. Norman, Norman Park; W. A. Orr, Washington; H. G. Parrish, Brooklet; M. Rivera, Fila, Philippine Islands.

CAN'T HELP BUT ADMIRE BABIES

Every Woman Casts Loving Glance at The Nestling Cuddled in Its Bonnet.

A woman's heart naturally responds to the charm and sweetness of a pretty child, and more so-day than ever before since the advent of Mother's Friend.



This is a most wonderful external help to the muscles and tendons. It penetrates the tissues, makes them pliant to readily yield to nature's demand for expansion, so there is no longer a period of pain, discomfort, straining, nausea or other symptoms so often distressing during the last few weeks of expectancy.

Mother's Friend prepares the system for the coming event, and its use brings comfort, rest and repose during the term. This has a most marked influence upon the baby, since it thus inherits a splendid growing system of nerves and elimitive function.

And particularly to young mothers is this famous remedy of inestimable value. It enables her to preserve her health and strength, and she retains a pretty mother by having avoided all the suffering and danger that would otherwise accompany such an occasion. Mother's Friend thoroughly lubricates every nerve, tendon and muscle involved and is a sure preventive for caking of the breasts.

You will find this splendid remedy on sale at all drug stores at $1.00 a bottle, and is highly recommended for the purpose.

Write Bradfield Regulator Co., 134 Lamar Bldg., Atlanta, Ga., and they will mail you, valuable, a very instructive book for expectant mothers.

$10 PUTS MY PLAYER-PIANO IN YOUR HOME WITH---

12 ROLLS OF MUSIC, TWO-YEAR CONSERVATORY COURSE, LIFE INSURANCE FEATURE, SELECTED BENCH AND MUSIC LIBRARY OF 5,000 ROLLS

FREE

All This in Addition to No Interest ---Saving of $161.50---Ten Year Guarantee---One Year's Trial---25c Rebate on Weekly Payments Made Before Due---All These Remarkable Features Comprise My Great Club Offer of :: :: :: :: :: :: :: :: ::

$650 Player-Piano For $488.50

$10.00 Down, $2.50 Per Week

LOOK THEM OVER --- HEAR THEM PLAY

Our Club Piano

Regular Price . . $375.00

Club Price $267.50

Terms: **$5** Cash, **$1.25** Per Week

CONDITIONS: No interest, one year's trial and exchange privilege, 15c rebate on payments made before due, free life insurance feature, ten-year guarantee.

All of which accompany in writing the sale of every Club Piano.

I have several demonstrators at work playing and singing. They will show you how to play as well as an expert pianist.

For Out-of-Town Customers

Fill Out Coupon and Mail

WEATHERHOLT PIANO CO.,
Atlanta, Ga.

Gentlemen: Inclosed please find $10.00 membership fee (first cash payment), for which ship to my address your Club Player-Piano at once, including bench, scarf, 12 rolls of music and free delivery, with the understanding I can pay balance in $10.00 monthly payments.

Name .....

Address .....

WEATHERHOLT PIANO COMPANY

"The South's Foremost Piano House"

Southern Distributors Henry F. Miller and Steger Pianos

72 N. Broad Street (Weatherholt Building) **ATLANTA, GA.**

FORTUNE'S TIDE SWINGING TO SOUTHLAND

Financial Experts See All Past Eras of Prosperity Eclipsed by Coming Wave.

Atlanta and the South are being swept onward toward one of the highest tides of prosperity ever known in Dixie, according to representatives of the Bradstreet Company in the South, who opened their annual convention here Monday morning.

Officers of the company's branches in thirteen Southern cities, covering practically the entire South, were present. From each came glowing prophecies of a spectacular rise from the past depression of finances and general slump of operations.

J. E. C. Pedder, division superintendent of Bradstreet's, with offices in the Empire building, where the meeting was held, declared that Atlanta and surrounding districts were in the process of a wonderful advancement.

Mr. Pedder dwelt somewhat on the depression of industrial conditions and finances in this city the past two years, but said the crucial point had been passed and a general rise to normal and above was on.

Optimism of Future.

"I do not see any cloud on the financial horizon of Atlanta, or, in fact, the South in general, to cause any alarm," declared Superintendent Pedder. "I am looking forward with confidence to a fine business this fall.

"Our grain crops this spring were good and I believe we shall have good prospects for an average crop this fall by July 15. Therefore, money will become considerably easier and we will have passed our most crucial period.

"For the past two years the Southeastern States have had a particularly hard time—in fact, one of the most critical periods in their history. The short crops and low prices of our staple commodities have affected all lines of business, with the consequence that there have been numerous failures and a general tightening up of money, causing slow collections and very conservative buying. In the early spring of the present year conditions did not look favorable for an average crop, but vast changes have been wrought in the past three weeks. The States have had good rains, seed has germinated well, and the land on account of the dryness having been well cultivated, has afforded abundant riches for crops.

"The South has gone right ahead by leaps and bounds. There will be more development in all lines, more building, more activities amongst the railroads, etc.

"As for Atlanta, the city has broken all records along all lines of industrial development, and will continue in its forward march. It will surpass the highest mark of prosperity it has ever attained."

The convention will be in session two days. Those present include George A. Follin, of the Jacksonville, Fla., office; George M. Williams, Birmingham; B. F. Showalter, Jr., Savannah; John A. Singleton, Greenville, S. C.; George A. Bailey, Mobile; William W. Barns, Augusta; R. F. Eppelson, Birmingham; Linton S. Lewis, Macon; F. W. Renneker, Charleston, S. C.; Warren L. Lehman, Tampa; John L. Wray, Chattanooga, and Lee A. Roper, Albany.

Southern Cities Growing.

Following are excerpts from the reports which they have brought from their districts:

JACKSONVILLE: In its municipal operations and finances Jacksonville displays a progressiveness. The total bank clearings for the year 1912 were $168,-42,388, a gain of $22,000,000 a year since 1910. Industrially Jacksonville has made rapid and permanent advancement during the past decade.

Jacksonville herself has undertaken the construction of city docks at a cost of $1,500,000, which has been done to accommodate the Panama Canal trade, which she is making a strenuous fight for."

MONTGOMERY: "General business in Montgomery good. In all lines manufacturing interest is working full force, and while the growth of the city is slow, we having had no boom, the increase in population is steady."

SAVANNAH: "Prospects for the future are good, and while the usual midsummer quiet is noted in all lines, both wholesale and retail dealers are optimistic."

GREENVILLE: "Greenville is the place of residence of 41 cotton mills and through them controls textile plants employing an aggregate capital of $27,000,000, operating 1,700,000 spindles. It has an approximate annual payroll of $5,000,000. The grain crop now being harvested is the largest this section has had for years. In business circles a feeling of cheerfulness prevails, predicated on crop promises."

MOBILE: "Mobile is coming to the front as a manufacturing and export city. Situated as she is, her export business is gaining in volume each year. Realty values have increased in Mobile County around 25 per cent in the past year."

AUGUSTA: "Commercially the future growth of Augusta is assured. Completion of the 40,000-horsepower electric plant and vast other building projects, as well as plans for future operations, have never before equaled the present. Local small grain crops are reported larger than in years. Ideal weather conditions have enabled the working of crops. Cotton, while somewhat later than usual, is assured of a successful output. Corn this year will far exceed last year. Wholesale dealers in all lines report business satisfactory. Retail dealers declare good sales and that the year 1913 will be a banner one for this section."

MACON: "Macon is growing very rapidly. The recent completion of three large hotels gives Macon ample accommodations for any sort of crowd. General rains have brought crops to a normal condition. In different parts of my territory, farmers are heard expressing their great satisfaction at the astonishing improvement within the last ten days. There is already a feeling of optimism in trade, and merchants confidently look forward to a prosperous fall.

"About a 40 per cent peach crop will mature in thirty days. Peaches, it is believed, will net the growers more money than the large crop of last year. It is believed that at least $2,000,000 will be brought to Georgia for peaches alone."

CHARLESTON: "Building is active and considerable development is going on in North Charleston. Summer resorts are anticipating a heavy travel and have made considerable preparation. The acreage planted in cotton is as large as ever, though more expensive fertilizers have been used. Rain the past week has been of considerable benefit and cotton is showing big improvement."

TAMPA: "The jobebrs of Tampa and South Florida report a good business. The citrus growers have just closed one of their most successful seasons. Cigar manufacturers have shipped several million cigars in excess of last year. Many improvements are being made in the way of paving and building and the new estuary and deepening of the Hillsborough River and bay will be a big factor in deevlopment of the Panama Canal business."

CHATTANOOGA: "Bank clearings have steadily increased and while there has been some check in the tendency to overtrading in real estate, it is still active and steadily advancing. Development on a large scale of the city's vast resources is of paramount issue at this time by home as well as outside capital and conditions are favorable as a whole."

ALBANY: "With the prospect for good crops in the fall, conditions never seemed more roseate for Albany."

LITTLE STORIES of the TOWN

And the Little Chap Was Stung Hard

The two men who occupied the seat directly in front of the little man in the passenger coach were chuckling over a mysterious pamphlet. They would read a few paragraphs and say: "Gee, ain't this hot stuff!" Then they would turn a page and laugh.

"This is the spiciest stuff I ever read," said one of the readers.

The little man's curiosity got the best of him and he quietly stood up so he could get a glimpse of the spicy reading matter. He took a look and sat down and kicked himself. The legend on the pamphlet read:

"Normal Composition of Various Red Peppers. Department of Agriculture, Washington, D. C."

She Wanted Waiter To Hear the Details.

The man and the woman went to a restaurant after the show, the other night. The man was feeling important and the woman was feeling hungry.

"What'll you have, dear?" asked the man, when they were seated.

"What may I have, dearie?" countered the woman, removing her gloves.

"You may have anything on the menu, darling. Shall I read it to you?"

"No, pet. Read it to the waiter."

Genuine Wit From the Bench.

A well known Atlanta lawyer, tells how on two occasions he was guyed by judges. Once a judge, after listening patiently to the attorney's argument in a suit for the appointment of a receiver, observed:

"Mr. ——— your first point is absolutely untenable, and the others do not deserve an adjective as long."

On the second occasion, the lawyer was told:

"Your argument is as full of point as a newspaper of pins, but all of them put together would not strike me as strongly as a pin point."

Balkans Stirred As Envoys Meet

Special Cable to The Atlanta Georgian.

LONDON, June 9.—Greece and Servia are trying to drag Roumania and Turkey into the new Balkan imbroglio, according to a Sofia telegram received here this afternoon.

This message stated that the premiers of Greece and Servia had made representations to the Roumanian and Turkish Governments to the effect that they would secure rich territorial rewards if they would enter a conflict against Bulgaria.

About the time this message was received the peace envoys were again assembling at St. James Palace. The delegates have failed to reach common ground on a number of important issues. The Servian and Greek delegates are protesting against the large amount of territory Bulgaria is getting.

NEW PENAL LAWS NEEDED, SAYS PATTERSON

Member of Prison Commission Favors Investigation and Revision of System.

Indication that the proposal to appoint a legislative commission to make a thorough investigation of the penal system of Georgia will have the indorsement and approval of the Prison Commission itself is apparent from an interview from Judge T. E. Patterson, of Griffin, a well-known member of the Prison Board.

It is not designed that this commission shall investigate any particular camp or camps, nor officials and employees, but the system itself and criminal court procedure. The purpose is to go into the principles controlling the system, find out where they are at fault and propose remedies.

"There is no question in my mind but that such a commission should be appointed, and, if appointed, I think there are possibilities in it for great good," said Judge Patterson.

System Far From Perfect.

"Of course, while we are seeking to conduct the penitentiary system in the best possible manner under present laws, we realize—at least I do—that the system is far from perfect. It has its good points, but it also has its defects, and I am confident that a properly constituted commission, given sufficient authority in the matter of securing evidence and information, could point out these defects and suggest the most efficient remedies, possibly in the shape of amendments to the present law or, where necessary, supplementary laws which would commend themselves to the Legislature and the public.

"So far as the commission is concerned, I feel sure it would be glad to see such an investigation of the system made, and I would take pleasure in lending such a commission all the assistance in my power.

"Along the same line I might say that the proposal to confer upon the judges of courts discretionary powers in the matter of suspending sentence meets my approval. There are undoubtedly many cases before the courts in which the interests of justice would be best conserved by this course, and in which first offenders might be saved from lives of crime."

To Study Other Systems.

It is expected that the resolution providing for the creation of the legislative commission to investigate Georgia's penitentiary system will be introduced early in the coming session, and it will have behind it the support and influence of a number of leading members.

It is contemplated that the commission shall have the right to summon witnesses and also that it shall make thorough investigation of the penal systems of other States, culling from them the best features to be embodied in its report to the Legislature with recommendations as to adoption.

The resolution will provide also for the reference direct to this committee of all measures presented for the consideration of the Legislature proposing prison and criminal court reforms.

Has to Pay $33 for Kissing Mule's Nose

FORT WORTH, June 9.—Because he kissed a mule, J. H. Kelley, a laborer, was fined $33. He was arrested yesterday by Patrolman Stanley, who said he found Kelley on the street fondly caressing a big mule and kissing it on the nose, though the animal refused to reciprocate.

Kelley said he was intoxicated and thought the animal was a young woman. He pleaded for leniency, promising that he would never kiss a mule again, but the Judge imposed the highest fine the law allowed him.

THE PLAYS THIS WEEK

Tabloid Musical Comedy at Bijou.

The big success that has been recorded in musical tabloid at the Bijou has encouraged the management in booking some splendid attractions to follow from week to week. The engagement of "Hiram at the Cabaret" for this week at the popular Marietta Street theater will bring another splendid show with several comedians and brimful of attractive chorus girls. The plot concerns a country boy who is at home when a show troupe suddenly drops in, and he later decides to go to New York to see the sights. He meets the company at a cabaret on a Gotham roof garden, and the many clever specialties and musical numbers that are introduced make the second act one of unusual interest.

Matinees daily at 3 o'clock, except Monday and Saturday, when two matinees are given at 2:30 and 4. Night shows 7:30 and 9.

Keith Vaudeville at Forsyth.

Vaudeville at the Forsyth this week promises to be more of an attractive entertainment than vaudeville usually is. The bill has been selected with unusual care. It is crowded with features that have every sort of entertaining and drawing ability.

The headline feature is Will Roehm's Athletic Girls, a combination of pretty girls who are interesting demonstrators of the art of boxing, wrestling, fencing and bag punching.

Signor Travato, the eccentric violinist, is another feature that will be of interest. In addition to being a marvel with the violin, he is a drawing card because of unusual eccentric methods.

Chick Sale, the character actor comedian; the Misses Maye and Addis, in songs and patter; Gordon Pickens and company in a comedy sketch; John and Mae Burke, in comedy, and the Steiner Trio, in comedy horizontal bar exercises, are features of the week's bill.

The Sunday American goes everywhere all over the South. If you have anything to sell The Sunday American is "The Market Place of the South." The Sunday American is the best advertising medium.

Nearly everybody in Atlanta reads The Sunday American. YOUR advertisement in the next issue will sell goods. Try it!

NAVAL STORES MEN WIN OUT IN HIGH COURT

Jail Sentences and Fines Imposed on Officials Under Anti-Trust Law Reversed.

WASHINGTON, June 9.—The decision of the United States Circuit Court of Appeals for Florida, imposing a jail sentence upon two of the officials of the American Naval Stores Company and fines upon others under the criminal section of the Sherman anti-trust law, was reversed to-day by the Supreme Court of the United States.

The officials are: Spencer P. Shotter, of Savannah, chairman of the board of directors, who was fined $5,000 and sentenced to three months in jail, and J. F. Cooper Meyers, vice president, who was fined $2,500 and sentenced to three months in jail.

The Supreme Court held that the criminal section of the anti-trust law, upheld in earlier decisions, can be nullified in this case on the ground that it was not specific. The action of the lower court overruling the demurrers was upheld, but the decision in the case was reversed on the ground that the conspiracy had not been proved.

The case was the first to test before the Supreme Court the effectiveness of the criminal sections of the anti-trust law, jail sentences being imposed by the lower court in the case of two of the convicted officials.

The Government obtained the indictment of the officers of the American Naval Stores Company involved on two counts—conspiracy to restrain interstate trade and commerce, and conspiracy to monopolize interstate trade.

Pastor Says Wealth Kills One's Religion

CHICAGO, June 9.—Excessive wealth unfits a man for religion, and a man whose income is $1,000 a day has a vision so warped that he despises his fellow-men, according to the latest theory of the Rev. Martin J. Mangor, pastor of the McCabe Methodist Episcopal Church.

A week ago the Rev. Mr. Mangor said in his pulpit that a man who earned only $1 a day could not be religious.

OBITUARY.

Mrs. Nancy Carrie Crim, 52 years of age, died Monday morning at her home, 456 Washington Street. She is survived by two brothers, Dr. A. E. McGarity and Seaborn McGarity; two sisters, Mrs. Elizabeth Crumley, Mrs. Frank Morris and five children, Mrs. O. L. Stamps, of Rome; Mrs. Frank T. Hafley, of Beaumont, Texas, and Misses Florrie, Lula and Dollie Crim. Funeral arrangements have not been made. The Rev. T. W. Eakes and the Rev. C. V. Weathers will conduct the services.

Mrs. A. J. Pippen, wife of A. J. Pippen, a member of the Atlanta police force, died at his home, 16 Tifton Street, at 2 o'clock Monday morning. Mrs. Pippen was 47 years old. She is survived by her husband, two sons, F. L. and G. A. Pippen, and two daughters, Mrs. J. L. McIntyre and Miss Ruby Pippen. Funeral arrangements will be announced later.

Mrs. A. C. Ewbanks, 85 years old, died at the residence of her son, J. D. Ewbanks, 21 West End Avenue, Saturday night. Funeral services will be held from the residence at 4 o'clock Monday afternoon. Interment will be at Greenwood Cemetery.

Augusta Glenn, 3-month-old daughter of Mr. and Mrs. P. E. Glenn, of Decatur, died early Monday. Funeral services will be held at 6 o'clock on Monday evening from the Glenn residence, and interment will be in the Decatur Cemetery.

Mary Frances Apperson, the 2-year-old daughter of Mr. and Mrs. J. A. Apperson, 206 Hill Street, died early Monday morning. Funeral services will be from the residence at 10 a. m. Tuesday.

The infant son of Mr. and Mrs. T. J. Everett died Monday morning at the home, 101 Hurt Street. Interment will take place Monday afternoon in Westview.

Morgan Planned Papal Monopoly

Special Cable to The Atlanta Georgian.

BERLIN, June 9.—J. Pierpont Morgan was in Rome at the time of his death in answer to a request from Pope Pius that the American banker readjust and consolidate the gigantic financial interests of the Roman Church, according to a statement made to-day by a close friend of the Morgan family who is visiting here.

According to this friend, Mr. Morgan immediately realized the possibilities of such a project and felt highly complimented that he should be asked to plan the carrying out of this consolidation and, toward the last, looked to the completion of the task as a means of crowning his career as a world-wide financier.

It is believed that he would have followed the general scheme of consolidation as used in the Standard Oil or Steel Corporation as a model. The entire proposition probably will be dropped unless the younger Morgan undertakes to carry out the task assigned his father.

Tariff Bill to Senate July 1

WASHINGTON, June 9.—During this week the Underwood tariff bill, delayed in sub-committees, will be reported to the majority of the Senate Finance Committee.

The bill will remain in the hands of the committee at least a week. Thereafter it must be passed upon by the Democratic caucus.

It is improbable that the measure will reach the floor much before July 1, despite general insistence that the bill be completed and passed as soon as possible.

The sub-committee in charge of the cotton schedule has found serious errors in the figures on which the House based its rates and has had to readjust them in accordance with new and presumably dependable statistics.

President Wilson's demand for a free market basket has caused delay in disposing of the agricultural schedule. All will be made free, with the probable proviso that the United States shall levy duties against any countries which collect imposts on American exports.

U. S. To Be Asked To Find Graves

Special Cable to The Atlanta Georgian.

LONDON, June 9.—That the British Government has appealed or is about to appeal to the United States Government to instruct the American Secret Service to search for Dr. A. K. Graves, the former German confidential agent released from a Scottish prison under agreement to enter the British secret police, was a report current in official circles to-day.

Dr. Graves, who is believed to be in New York, is responsible for the revelation that the plans of two of the latest type of British battle cruisers—the Ajax and the Queen Mary—are in the possession of a rival nation, presumably Germany.

The chief cause of the belief that Graves is in New York was the cabled announcement from there to-day that an American newspaper printed an interview with him in which he told of conferences he had had with ex-British War Minister Haldane and the late Von Kiderlen-Waechter, German Foreign Minister.

Ice Cream Sodas Tempting to Paris

Special Cable to The Atlanta Georgian.

PARIS, June 9.—The popular swing that the American box fight, the American turkey trot, the American bunny hug and the American cocktail have enjoyed, and are now enjoying, has inspired the wholesale invasion of another American institution—the ice cream soda.

The promoter is James A. Bowden, of New York, who has installed a regular soda water fountain in a big shop on the grand boulevards, and Paris shows every indication of being clined to make a rage of the sweet, foamy, syrupy beverage and pronounces as a joy forever the icy delectability of the nut sundae.

SANDERS GOES TO EUROPE.

CHATTANOOGA, June 9.—Former Senator Newell Sanders has gone to Europe for a month. John A. Patten will be in charge of the committee arranging for the G. A. R. encampment.

UNKISSED BRIDE SUES GAMBIER FOR GIFTS

Former Atlanta Girl, Now Selling Automobiles in West, Again in Limelight.

Mrs. Edith Russell Gambier, "the unkissed bride," has returned to the spotlight through the institution of another suit, according to New York newspapers, against her husband, Edward Victor Gambier, the New York banker, from whom she obtained a separation two years ago.

Her marriage as an Atlanta girl to the well-known New Yorker was a brilliant social event, and the subsequent separation provided a sensation in the society circles of the two cities. It was during the highly interesting hearing of her suit that the evidence won her the soubriquet of "the unkissed bride," by which title she was known to all her acquaintances.

This time she wants the wedding presents she says her husband has retained since the separation. They consist of silverware, cut glass and jewelry, and are of considerable value, she declares.

Mrs. Gambier has visited relatives several times in Atlanta since leaving her husband, but she is reported to be in the West now, where she has made a decided success in selling automobiles.

JURY PLAYS GRIM JOKE.—Instead of being at home to-day, Jacob Layman, of Gary, Ind., was on his way to prison to serve a term for "jack rolling." Jacob thought he was free when the verdict acquitting him was read in Lake County Superior Court, but the foreman of the jury corrected his mistake as Jacob started to shake hands with the jurors. The foreman had signed the wrong form of verdict.

$1,000,000 Hinges on Watermark on Paper

MEMPHIS, TENN., June 9.—To determine whether a New York company manufactured the paper on which Mrs. Carolina Cloth, of Memphis, wrote her will in 1892, leaving a million-dollar estate to James Garrett, of Clarendon, Ark., and Miles S. Buckingham, a Memphis banker, the Circuit Court ordered attorneys to take the instrument to New York so the watermark on the paper could be identified.

It has been contended by heirs that Mrs. Cloth's name was forged to the will, which is dated a decade ago. Officials allege the paper was not on the market at that time.

$100,000 FIRE IN RESORT.

NEW YORK, June 9.—Paradise Park, an amusement resort at Fort George, in upper New York City, was wiped out by fire to-day with the loss of $100,000.

Nearly everybody in Atlanta reads The Sunday American. YOUR advertisement in the next issue will sell goods. Try it!

Society Belle Fails As Hobo in Pants

CUMBERLAND, MD., June 9.—Mrs. Lulu B. Ingham, a beautiful young society woman of St. Louis, has lost her $5,000 bet that she would make a journey to New York in a freight train undetected. When the train on which she had traveled from St. Louis reached here she was found, dressed as a laborer, in a car laden with chickens, by a railroad policeman, who saw that she was a woman and put an end to her trip.

CASTORIA
For Infants and Children.
The Kind You Have Always Bought
Bears the Signature of Chas. H. Fletcher

White City Park Now Open

STRONGEST STATE BANK IN THE SOUTH

4 Per Cent Compounded Semi-Annually

This is the combination the savings depositor seeks.

We offer it to you.

Come in and let us tell you of the advantages and facilities offered for the handling of your account by the

TRUST COMPANY OF GEORGIA

Capital and Surplus $1,800,000

Equitable Building - - - Pryor Street

Attend the Curtain Sale. Save 1-4 to 1-3.

M. RICH & BROS. CO.

The Linen Sale Ends To-morrow

Prices on all linens, table napery and art linens
Prices on all sheets, cases, spreads and bedding
Prices on all towels, bath mats and toweling
Prices on all longeloths, nainsooks and white goods

Go Up

Going Up!---prices on all the above goods. No, it is not an *increase* in the cost of living---merely *putting* prices back where they belong. Twice a year for our Semi-Annual Sale we *lower* the price bars; when the sale ends to-morrow we put them *up.* Moreover, prices won't be lowered *again* until the next sale in January. Buy *to-morrow,* therefore, or *Pay* 10 per cent, 20 per cent, 30 per cent, 40 per cent or even 50 per cent *more thereafter.*

The *facts* are before you. *Surely* you see the wisdom of laying in a six months' supply *to-morrow* at these *last-day* prices.

Linen Table Cloths

Odd lots, including round and regulation styles, in about any size or pattern you wish.
$2.90; values to $5.
$3.90; values to $7.50.
$4.90; values to $8.50.
$5.90; values to $11.

Table Linens by the Yard

Our direct importations of fine Scotch Irish, German and French linens. All widths and patterns.
Were $1.00, $1.25, $1.50, $2.00.
Now 89c, $1.00, $1.25, $1.50.

Pay Less for Napkins

Napkins of all kinds and styles and sizes. Best makes; our own importations. Last day prices run like this:
Were $1.75, $2.00, $2.50, $3.00, $5.00, $7.50 to $15.
Now $1.25, $1.50, $1.98, $2.50, $3.98, $5 to $10.

Fancy Linens

All our fancy lace and embroidered linens are a third to a half less than the regular prices.

Save on All Towels

Included are the huck towels, all linen towels, Turkish and bath towels. All kinds, styles and sizes. Reductions run about like this:
Were 35c, 65c, $1 to $1.50.
Now 25c, 49c, 69c to 98c.

Bed Spreads for Less

Many kinds here, plain and scalloped, Crochet, Marseilles and embroidered. Space here merely to hint at the comparative reductions.
Were $2.50, $4.50, $12.50, $25.00 to $75.
Now $1.89, $3.48, $9.90, $18.90 to $49.

See our 32-page catalog for further reductions on sheets, cases, linens, nainsooks, longcloths, towels, spreads, etc. Sale ends to-morrow.
(Main Floor, Left Aisle)

A Clearaway of 25c to 75c Jewelry at 19c

Doubtless the individual piece for which you would gladly pay 50c or more is here at 19c. But we can't bother with individual pieces; we only consider the lines as a whole. Now that they are broken we group them for quick clearance. Included are—

50c and 69c sterling silver belt pins, 19c.
50c sets, consisting of scarf pins, cuff links and tie clasps. Gold plated, with hand-engraved initials, some initials missing, 19c.
25c and 39c heavy gold plated cuff links for men, women and boys, 19c.

19c

50c and 75c heavily gold plated expansion wrist bracelets, 19c.
25c and 50c sterling silver shirt waist ring set with brilliants, 19c.
25c and 50c pearl belt pins, 19c.
39c and 50c Lavalliers, variously gold plated and of German silver, 19c.
50c gold plated platinum finished bracelets, 19c.
50c fancy rhinestone hat pins, 19c.

M. RICH & BROS. CO., 52-56 Whitehall St.

Zu Zu

The freshest, spiciest ginger snap that ever popped out of an oven or satisfied a hunger.



NATIONAL BISCUIT COMPANY

5¢

The Cheerful Life

It is the right of everyone to live and enjoy the cheerful life. We owe it to ourselves and those who live with us to live the cheerful life. We, cannot do so if ill health takes hold of us.

The wife, mother and daughter suffering from hot flashes, nervousness, headache, backache, dragging-down feeling, or any other weakness due to disorders or irregularities of the delicate female organs—is not only a burden to herself, but to her loved ones.

There is a remedy. Forty years experience has proven unmistakably that

DR. PIERCE'S
Favorite Prescription

will restore health to weakened womankind. For *40 years* it has survived prejudice, envy and malice. Sold by dealers in medicine in liquid or tablet form. Dr. Pierce's Favorite Prescription Tablets can be had of druggist or mailed on receipt of one-cent stamps—for $1.00 or 50c size. Address R. V. Pierce, M. D., Buffalo, N. Y.

Dr. Pierce's Pleasant Pellets regulate and invigorate stomach, liver and bowels. Sugar-coated, tiny granules.

The Social World

The marriage of Miss Henrietta Laura Boyd, of Savannah, to Dr. William Farquhar Shallenberger, of Atlanta, took place Saturday evening at 9 o'clock in the Independent Presbyterian Church in Savannah. The church was elaborately decorated with palms and ferns and the chancel was banked with palms and white roses. Preceding the wedding Professor Wiegand, organist, rendered a musical program, including selections from Lohengrin.

The groomsmen were Mr. Walter Read Boyd, Mr. John Thompson, of Pittsburg; Dr. Charles Richardson, of Macon; Mr. Hal F. Rentz, of Atlanta, and Mr. Paul Bartholemew, of Latrobe, Pa., and the bridesmaids, Miss Frances Shallenberger, of Latrobe; Miss Fanny Phillips and Miss Deborah Adams, of Savannah; and Miss Bonner Sims, of Covington. Mrs. E. S. Trosdal, the bride's sister, was matron of honor, and little Misses Beverley Trosdal and Elise Marie Lackey were flower girls.

The bride entered with her brother, Dr. Montague Boyd, and was met by Dr. Shallenberger with his best man, Mr. Ira Shallenberger, of Latrobe. The wedding ceremony was performed by the Rev. Rockwell S. Brank. The bride's gown was of satin and point lace, the court train of brocade crepe over which fell her tulle veil caught about her face with orange blossoms. She carried a bouquet of orchids and lilies of the valley.

The matron of honor was charmingly gowned in blue charmeuse with a tunic of lace. The corsage was of pink tulle, and her flowers were pink peonies tied with blue tulle. The bridesmaids' gowns were white lingerie lacy frocks and they also carried pink peonies tied with blue tulle.

After the ceremony the wedding party was entertained at the home of Mr. and Mrs. Trosdal, where white roses and ferns were used in decorating. The bride's table had as its centerpiece a silver basket of lilies of the valley, and at each bridesmaid's place were little-finger rings, gift of the bride. The groomsmen were presented with silver-topped walking canes.

Mrs. Montague Boyd, the bride's mother, was becomingly gowned in lavender charmeuse and point lace. Mrs. Hudson Boyd wore pink satin and shadow lace.

Dr. and Mrs. Shallenberger left for their wedding trip, after which they will reside in Atlanta. Mrs. Shallenberger's traveling suit was of blue whipcord, and her hat was a close-fitting black Milan trimmed in blue.

Uncle Remus Meeting.

There will be held in the assembly room of Carnegie Library Tuesday morning an important meeting of the Uncle Remus Association. Interesting matters pertaining to the work of the association will be discussed. All chairmen of the May festival have been requested to take their reports.

Mrs. McAfee Hostess.

Mrs. Homer McAfee entertained informally Monday afternoon at bridge for Miss Louise Ripley, whose marriage to Mr. Daniel MacIntyre will be an event of Wednesday. The house was beautifully decorated with pink and white carnations, silver vases containing these flowers being placed in the living and dining rooms where the card tables were. The first prize was a hand-embroidered towel, and to the bride was given a "kitchen shower." In the evening the players were joined by the young men in the wedding party and a buffet supper was served. Later Messrs. E. V. Carter, Jr., and Marion Swanson complimented Mr. MacIntyre and Miss Ripley with a box party at the Forsyth, inviting all the wedding attendants.

Mrs. McAfee's guests included Misses Louise Ripley, Laura Ripley, Frances Ansley, Flora Crowe, Margaret Roberts, of Valdosta, who is visiting Miss Julia MacIntyre; Julia MacIntyre, Sina White, Mrs. Karl Brittain and her guest, Miss Wight, of St. Paul; Mrs. H. R. Berry, Mrs. F. L. MacIntyre, of Thomasville; Mrs. H. N. McAfee, Mrs. C. J. Whitehead, of Albany; Mrs. T. J. Ripley, Messrs. Daniel MacIntyre, Jr., Remer MacIntyre, of Thomasville; Cherry Emerson, E. V. Carter, Jr., Marion Swanson, H. J. MacIntyre and Homer McAfee.

Mrs. McAfee wore a white linen elaborately embroidered. Miss Ripley wore a white silk ratine and shadow lace, with a white hat trimmed in pink.

For Captain Parks.

One of the pleasant events of last week was a dinner given by Mr. and Mrs. E. S. Morris to Captain R. S. Parks, of Luray, Va., the occasion being the anniversary of his birthday. Captain Parks is a Confederate veteran. The guests included General A. J. West, Colonel Colton Lines, Colonel A. J. McBride, Dr. Amos Fox, Dr. Francis Smith and Captain J. T. Beckman, of Palmetto, Ga.

Hyperion Club Dance.

The Hyperion Club gave a dance Saturday evening in compliment to Mr. Otis Barge, who is here from Jacksonville, Fla., on a short visit. Mr. Barge was formerly an officer of the club. The chaperons were Mr. and Mrs. Whaley and Mr. and Mrs. Castleberry.

For Miss Abernathy.

Mrs. A. R. Colcord entertained informally at tea at the Driving Club Saturday afternoon in compliment to Miss Grace Abernathy, a bride-elect. The party was seated in the pink room around a table with a centerpiece of pink sweetpeas. Mrs. Colcord's guests included Miss Maude Daniels, Mrs. Arthur Hynds, Mrs. Homer Carmichael, of Jackson; Mrs. Charles Hardwick Wooten, of Eastman; Mrs. Marvin Hardwick and Mrs. Thomas Daniel.

Matthews-Sisson.

The marriage of Miss Mary Sisson to Dr. O. H. Matthews took place at the Jackson Hill Baptist Church. Dr. Wester Bruner performed the ceremony.

The bride was attended by Miss Maude Towle, of Portland, Me. Mr. James A. Massey was best man. Ushers were Dr. Marion C. Pruitt, Dr. I. C. Davison, Dr. Andrew Quillian and Dr. Cosby Swanson.

The bride wore a blue traveling gown and her bridesmaid wore a tailored suit of cream ratine.

Dr. and Mrs. Matthews went to Asheville. Upon their return they will be at 500 North Jackson Street.

Social Club Entertained.

Mrs. T. G. Hucks entertained her club at the last meeting at her home on Boulevard.

A color scheme of gold and white was carried out in the decorations and refreshments. The score cards were hand-painted daisies. Punch was served by Misses Julia Hucks and Thelma Hammond. Piano selections were given by Miss Beatrice Winslow. Invited guests were Mrs. J. V. Wellborne, Miss Grace Beddingfield and Miss Beatrice Winslow. Club members present were Mrs. W. C. McPherson, Mrs. W. M. Nichols, Mrs. W. H. Burgess, Mrs. A. G. Nickles, Mrs. E. A. Dolbs, Mrs. A. P. McPherson, Mrs. E. D. Little, Mrs J. G. Wingate, Mrs. Tracy Newton, Mrs. W. B. Calhoun and Mrs. T. G. Hucks.

The club will meet next with Mrs. E. D. Little at her home in Inman Park.

Miss Taylor Hostess.

On Saturday afternoon at her home in Capitol Avenue Miss Annie Taylor entertained 40 guests in honor of Mrs. Vincent S. Taylor, of Birmingham, a recent bride, and Miss Daisy Patterson, a bride-elect.

The lower floor was decorated with ferns and cut flowers. A color scheme of pink and white was carried out in the decorations and refreshments.

Miss Patterson was tendered a miscellaneous shower.

Mrs. Taylor wore a pink chiffon dress over pink satin.

Miss Patterson wore cream and pink brocade satin, and a corsage bouquet of pink sweetpeas.

Heart- dice was played, Miss Mary Lee Harrison winning the top score prize, a hand-painted pin tray.

Miss Taylor received her guests wearing blue chiffon over satin, with a corsage bouquet of pink roses. She was assisted in entertaining by her sister, Miss Elizabeth Taylor; Miss Myrle McClain, Miss Irene Patterson and Mrs. J. C. Harrison.

Alexander-Moses.

Mr. and Mrs. Judah Touro Moses, of Montgomery, announce the engagement of their daughter, Julia, to Mr. Cecil A. Alexander. The marriage will take place Wednesday, June 18, at the home of the bride's parents.

Parties for Miss Mobley.

A series of affairs will precede the wedding of Miss Pearl Mobley and Mr. Isaac Redwine. The first will be a miscellaneous shower, at which Mrs. William L. Scott be hostess, next Tuesday afternoon.

Mrs. Ed L. Humphreys will entertain at a linen shower Thursday and Mrs. Max Epstein will give a theater party Saturday afternoon.

Miss Mobley's wedding will take place at 9 o'clock on the evening of Wednesday, June 25.

Chambers-Speers.

Mr. and Mrs. William Jay Speers announce the marriage of their daughter, Hattie Belle, to Mr. James Francis Aldine Chambers. The ceremony was performed at their home, 62 East Merritts Avenue, Saturday afternoon.

Mrs. Howard's Bridge.

Mrs. C. B. Howard will entertain Friday morning at her home on Piedmont Avenue for Miss Muriel Hall. A number of Miss Hall's close friends have been invited for bridge.

For Miss Hall.

Miss Sarah Cowles will entertain at 5 o'clock tea Thursday afternoon at the Driving Club for Miss Muriel Hall, a bride-elect. Eight of Miss Hall's intimate friends have been invited.

Governor's Horse Guard Ball.

One of the events of the week will be the ball to be given Thursday evening at Taft Hall by the Governor's Horse Guards. One thousand invitations have been issued and the members of the Hyperion and Entre Nous Clubs will join with the troop in giving the dance. The committee in charge includes Messrs. R. Marshall Todd, S. LaPrade Sloan and E. Horine Andrews.

Parks-Adams.

Mrs. Mary Elizabeth Cunningham, of Bowman, Ga., announces the engagement of her granddaughter, Miss Mattie Elizabeth Parks, to Mr. James Wesley Adams, of Chipley, Ga., the marriage to take place at the bride's home the latter part of June.

Akridge-Topkins.

The marriage is announced of Miss Corrie Grace Akridge to Mr. Harry G. Topkins on Saturday evening at the home of the officiating pastor, Rev. George D. Stone. Both young people are Atlantans and have many friends. The bridegroom was formerly of Kansas City, Mo.

PERSONALS.

Dr. and Mrs. J. A. Nunnally, of Rome, are spending several days at the Piedmont.

Mrs. Howell C. Erwin, of Decatur, is visiting her son, Mr. H. M. Erwin, in Dallas, Texas.

Miss Laura Lee Cooney returned home Saturday, after attending commencement at Hollins Institute and visiting Miss Helen Fox, in Roanoke, Va.

Mr. and Mrs. James T. Williams have moved to their country home, "Hawthorne," near Decatur, for the summer.

Miss Ernestine Cutts and Miss Ella Claire Cutts, of Savannah, arrived Sunday and are the guests of Mrs. Davis Thornton. After a visit here they will visit in Columbus for several weeks.

Mrs. Hilliard Spalding, who is visiting in Athens, has been delightfully entertained. Saturday she shared honors with Miss Irene Nickerson, a bride-elect, at a bridge party which Miss Alice Keene Briggs gave. Miss Nickerson was guest of honor at a party Saturday by Miss India Barnett.

Miss Annie Lee Eunis, after a visit to her sister, Miss Bessie Eunis, in College Park, and her cousin, Mrs. H. R. King, has returned to her home in Milledgeville.

Have You Sore Gums or Loose Teeth?

A prominent dentist, after years of experience, has found a home remedy that will cure Riggs' disease, bleeding, inflamed and spongy gums, and tighten loose teeth by rinsing the mouth.

Probably you have not enjoyed eating for some time. Get a bottle of STYP-STRING-ANT and that disease of the gums and teeth will be cured; therefore, aiding digestion. 50c bottle at all druggists, or parcel post, 55c in stamps. DeLamater-Lawrence Drug Company, wholesale distributors.

P-R-I-N-T-O-R-I-A-L-S
No. 149

Make Your Effort Worth the While!

Putting your best efforts in every branch of your business and slighting your PRINTING is like "swinging a club by the big end." If you overlook the ADVERTISING VALUE OF YOUR PRINTING, you leave out the element in your upbuilding that no amount of effort in any other direction can reclaim. We put the ADVERTISING "dash" and spirit in our PRINTING that makes it "COMPELLING" and of the greatest advertising value. Phone for our representative to call to discuss the BETTERMENT in PRINTING. No obligations incurred.

BYRD
Printing Co.
46-48-50 W. Alabama, Atlanta.

Phones M. 1560-2608-2614.

White City Park Now Open

TOBACCO HABIT You can conquer it easily in 3 days, improve your health, prolong your life. No more stomach trouble, no foul breath, no heart weakness. Regain manly vigor, calm nerves, clear eyes and superior mental strength. Whether you chew or smoke pipe, cigarettes, cigars, get my interesting Tobacco Book. Worth its weight in gold. Mailed free. E. J. WOODS, 534 Sixth Ave., 740 M., New York, N. Y.

CHAMBERLIN - JOHNSON - DuBOSE CO.
Atlanta New York Paris



Furniture For the Home

A big five-story store filled with it, that you may choose to a nicety just the kind you would have in **your** home.

Chamberlin-Johnson-DuBose Company

AUCTION!

NORTH BOULEVARD, IN ANSLEY PARK ANNEX

DO YOU KNOW

- Boulevard ends directly at Ansley Park?
- This section is now the most logical in all Atlanta?
- That these 25 lots adjoin the Ansley Park Golf Links?
- That these 25 lots are in the section between Ansley Park and Druid Hills?
- That lots across the road in Piedmont Heights are selling as high as $2,700 and no improvements?
- That land is valuable in this section?
- That one man paid $50,000 for 50 acres 1 1-2 miles beyond?
- That another man was offered $24,000 for 14 acres one mile beyond?
- That another man sold 100 acres for $135,000 near these 25 lots that are to be sold?
- That another man values 8 acres one mile beyond at $2,500 per acre?
- That another tract of 50 acres two miles beyond sold for $1,500 per acre?
- That a man bought a lot in Ansley Park for $3,000 and sold half of it for $19,000? Did you know that his name is H. S. Harper?
- That Ansley and Ansley Park have made fortunes for Atlanta people?

The fact is---if you knew half the facts these 25 lots to be offered in Ansley Park Annex would be bought in 25 minutes; in fact, we expect to sell a lot a minute when we start selling.

WATCH FOR THE DATE OF THE AUCTION

EDWIN P. ANSLEY

IVY 1600 **REALTY TRUST BUILDING**

GERMAN OPENS CELEBRATION AT TECH

Alumni, Here for Three-Day Anniversary Observance, Take a Leading Part in Exercises.

In all the glory of commencement week, with the "Crystal Palace" on the Tech campus ablaze with Tech colors, 150 couples participated in the sophomore german Monday morning. Beginning at 11, it lasted until 2 o'clock, and throughout was the liveliest affair of the commencement.

Miss Janie Cooper and Miss Lydia Hall, with George Hope, Jr., and Don Forrester, led the german. The 150 couples massed in several beautiful formations. Among the young ladies were many out-of-town visitors.

The plans for the three remaining days of the celebration—Monday, Tuesday and Wednesday—provide for the most elaborate college celebrations ever held in the State of Georgia.

There will be addresses by some of the most prominent educators in the country, and by Atlantans who have graduated at Tech and gone out into the commercial world and "made good."

Three hundred or more alumni who are here for the celebration are planning many things to prove that they are loyal "Tech" men.

An address by Dr. Philander P. Claxton, of Washington, D. C., National Commissioner of Education, at the Tech Y. M. C. A. auditorium at 3:30 o'clock, will feature Monday's program. Dr. Claxton is one of the foremost educators of the United States. Dr. Claxton frequently has lectured in Atlanta.

Monday afternoon from 5 to 7 o'clock Dr. K. G. Matheson will be the host at the annual president's reception to the graduating class.

Promenade Brilliant Event.

The annual promenade given by the junior class in honor of the seniors, on the college campus, promises to be an unusually brilliant social event this year. It will begin at 8 o'clock Monday night and will continue until the flight of time forces the merry-makers and joy-seekers to go home. The campus will be brilliantly lighted. Refreshments will be served and there will be dancing in the Crystal Palace. Society will be out in force, and it is expected that the crowds will tax the capacity even of the large Tech campus. At the close of the promenade the annual "book-burning" by the seniors will take place.

Tuesday will be the big day of the celebration. Enough events have been arranged for, all of unusual interest, to supply Tech students and alumni with reminiscent material for years to come. The day begins, from a Tech standpoint, at 9:30 o'clock in the morning, when the annual meeting of the Alumni Association will be held. A. R. Colcord, of Atlanta, president of the association, will preside and will deliver an address of welcome to the men who will shortly join the ranks of the alumni. Others will speak, telling of their experiences in school and the outer world.

Founders' Day exercises, when the men who made Tech will gather for a contemplation and discussion of their work, will be held at 11:30 o'clock in the Y. M. C. A. auditorium. Dr. I. C. Hopkins, the first president of Tech, and Judge N. E. Harris, president of the board of trustees, will be principal speakers. Other men who were instrumental in putting the school on its feet during the first few years of its existence also will speak.

Alphonso Smith Orator.

Founders' Day oration will be delivered at the Grand Theater at 8 o'clock Tuesday evening by C. Alphonso Smith, Ph. D., LL. D., professor of English at the University of Virginia. Dr. Smith's address is awaited with unusual interest by the students and faculty of the college and the people of Atlanta, many of whom have been fortunate enough to have heard him in previous addresses.

Dr. Smith is considered one of the greatest educators in the country. He has lately returned from Germany, where he spent a year as a member of the faculty of the University of Berlin. He was appointed by President Taft, at the suggestion of Emperor William of Germany, who proposed that the United States exchange educators for the purpose of studying the educational methods of each country.

Following the address by Dr. Smith, the graduating class and faculty will be guests of Governor and Mrs. Joseph M. Brown at the Governor's Mansion.

The eyes of Tech students turn to Tuesday afternoon as the really big time of the celebration, for then will be held the annual class day exercises and the brilliant burlesque pageant which the students and the alumni have been planning for several weeks. The usual class day program will be rendered. George M. Hope, Jr., of Atlanta, will read the class history, and will be followed by Harleston Hall, of Atlanta, class prophet.

Walter R. Boyd, of Atlanta, will deliver an inspired address, in which he will drop the mantle of the senior class onto the shoulders of the juniors.

Austin Winn, of Eastman, Ga., will present to the school the memorial from the class of 1913. Dr. Samuel S. Wallace, head of the department of English, will accept the memorial on behalf of the school. The exercises will close with the valedictory by Robert L. Hughes, of Atlanta.

Class Day Parade.

Immediately following the class day program, 1,000 students and alumni will parade the campus, forming what is expected to be one of the most brilliant burlesque pageants ever seen in Atlanta. Practically everything that ever happened and many things that couldn't happen will be shown in the costumes. The pageant will form on the lower campus, and after parading the school grounds, may march downtown and take possession, for the time being, of Peachtree and Whitehall Streets. The latter step, though, has not yet been decided upon, and will not be until after the parade is formed. The pageant is in charge of the following student committee: A. L. Loeb, C. C. Ely, E. H. Arrington, Jack Phinizy and George M. Hope.

On Wednesday, the closing day of the celebration, the big attraction will be the annual shop exhibit. Every shop and mill of the school will be running at full force, and Tech students will illustrate their work for visitors. The shop exhibit is always complete and interesting, and usually draws a large crowd.

At 10:30 o'clock at the Grand Theater the annual commencement exercises will be held, with Dr. Herbert S. Bigelow, of Cincinnati, as commencement orator. His subject will be "Old Institutions and New." Seventy-one graduates will be given diplomas and degrees.

The celebration will come to a close at 1:30 o'clock, when delegates, faculty, trustees, alumni and the graduating class will be guests of the Atlanta Chamber of Commerce at a luncheon at the Capital City Club.

Baptist Assembly To Be at Blue Ridge

Time, place and the program for the annual Georgia Baptist assembly have been announced by the committee having the arrangements in charge. The meeting will be held at Blue Ridge from July 27 to August 17.

The Rev. E. J. Forrester will preach the sermon at the opening service, at 11 o'clock a. m., Sunday, July 27. Among the prominent Baptist orators agreeing to make addresses are A. B. Vaughn, B. D. Ragsdale and George W. Andrews.

George W. Andrews will be moderator of the assembly. Rev. F. C. McConnell will preach the closing sermon Sunday, August 17.

Dr. Mary Walker Withers Reporter

NEW YORK, June 9.—A Flushing reporter tried to get fresh with Dr. Mary Walker, who went there to visit her friend, Mrs. Mary M. Platt. The star man of a local paper asked her:

"Do you find it annoying going over the country in men's clothes?"

"Young man, I am not wearing men's clothes," she replied. "I wore these before you were born. You men are copying after me and wearing women's clothes."

SNEEZES HIMSELF TO DEATH.

NEW YORK, June 9.—Henry Schlegel sneezed himself to death here. The doctor said Mr. Schlegel's sneezing had caused a nasal hemorrhage.

TAFT TELLS HOW HE CUTS WEIGHT

Former President Has Reduced Thirty Pounds by His Own Diet Plan.

TAFT ANTI-FAT MENU.

BREAKFAST.

Two boiled eggs and a small cup of coffee without cream or sugar.

LUNCHEON.

A small piece of beef and a baked apple without cream or sugar.

DINNER.

Eat only vegetables, such as spinach, string beans or anything that is seasonable.

WASHINGTON, June 9.—Avoid bread and cereals.

Don't worry, and take plenty of exercise each day.

This is the formula which former President Taft told a newspaper man here to-day had enabled him to reduce more than 30 pounds since he left the White House last March.

When the newspaper men greeted Professor Taft to-day they all remarked that he looked at least 50 pounds lighter than when they last saw him, and also that his color was that of a man who lives in the open air.

"Don't call me Mr. President," said Professor Taft. "Just Mr. Taft. I am enjoying real life now. Follow my formula and any of you can get thin and be happy."

Bishop Candler at Epworth Meeting

CHATTANOOGA, June 9.—With addresses by Bishop Candler and the Rev. George R. Stuart, the twenty-first annual session of the Holston Epworth League Conference will open here to-night.

Three hundred delegates are expected.

Notes of Atlanta Society

Mr. and Mrs. Frederic J. Paxon, who recently returned from their wedding journey, were tendered a dinner party by Mr. and Mrs. Hugh Richardson Saturday evening at the Piedmont Driving Club. Guests were Mr. and Mrs. Wilmer L. Moore, Mrs. Edward Inman and Mr. Preston Arkwright.

Mr. and Mrs. Charles T. Hopkins, Jr., whose marriage was an event of April, were tendered a party by Mr. and Mrs. Linton C. Hopkins. Invited to meet them were Mr. nad Mrs. Alex Smith, Jr., Mr. and Mrs. Albert Thornton and Mr. and Mrs. John Charles Wheatley.

A number of other parties were given, 160 guests being entertained. Pink sweetpeas formed the decorations and dinner was followed by dancing.

Birthday Party.

Little Miss Evelyn Dunson was hostess at a party Monday afternoon at the home of her parents, Mr. and Mrs. Walker Dunson, in Juniper Street, in celebration of her eighth birthday. Seventy-five guests were present.

For Miss Hughes.

The Misses Wilt will entertain at a tea Saturday afternoon for their guest, Miss Hughes.

Mrs. Atkinson to Entertain.

Mrs. Spencer Atkinson will entertain twelve guests at luncheon Wednesday. Thursday afternoon Mrs. Atkinson will entertain six girls at tea for her guest, Miss Blanche Divine, of Carters, Ga., and for Miss Carrie Blount's guest, Miss Katherine Reynolds, of Birmingham.

Woodmen Are Entertained.

A large number of delegates to the Woodmen of the World Council, which meets at Jacksonville this week, passed through Atlanta yesterday on their way from Omaha to Florida.

Mrs. L. P. Moye, past guardian of Magnolia Grove, No. 35, and Mrs. M. Litterst, of the Atlanta organization, were hostesses at a dinner at the Piedmont Hotel. Mrs. Moye and Mrs. Litterst represented the Atlanta Camp and the J. C. Root Camp, and the Circle provided an interesting program for the entertainment of the visitors.

The delegates came from Omaha and represented the Woodmen of that State. After the dinner was ended an automobile ride was enjoyed, and the delegates shown the city.

Accompany the party was the drill team, which, besides a number of well-known men in the organization, included the following: Captain Margaret Henning, Chaperon Eva Hitchcock, and the Misses Cora Luhr, Mildred Hanson, Margaret Lay, Abbie Holliday, Emma Kelson, Blanche Eakin, Bertha Karr, Mabelle Christy, Uma Jackson, Mabelle Senior, Constance Bell, Carrie Hanson, Frances Kattol, Annette Koeppee, Emily Davis and Ada Keoppee.

For Miss VanEpps.

Miss Cleveland Zahner entertained at a box party at the Forsyth Monday afternon for Miss Minnie VanEpps, a bride-elect. Guests were Misses Minnie VanEpps and her guest, Miss Hanson, of Bristol, Tenn., Helen Muse, Marian Woodward and Florence Bradley. The party had tea at the Cafe Denechaud.

For Mrs. Grady Estes.

Miss Lebie Ewing will give a bridge party Friday afternoon for Mrs. Grady Estes, a recent bride.

For Mrs. Seydel.

A series of parties will be tendered Mrs. Paul Seydel, of New York, this week. Mrs. Rutherford Lipscomb will entertain at tea at the Brookhaven Club Tuesday afternoon. Wednesday afternoon Mrs. VanWinkle Wilkerson will give a tea, and Thursday she will be tendered a matinee party by Miss Virginia Woolley.

For Miss Leewood Oglesby.

Mr. and Mrs. Valdemar Gude will entertain informally Wednesday evening for Miss Leewood Oglesby, of Quitman, who is being tendered a series of informal parties as Miss Julia Meador's guest.

Recital for Music Class.

Music pupils of Miss Etta Catlett gave a recital Thursday, after which prizes were awarded and refreshments served. Mr. Clarence Haynie won the first prize for the most faithful work.

The following pupils took part:

Piano—Misses Bessie Mims, Edith Kruger, Frances Sullivan, Ruth Gillespie, Dorothy Crenshaw, Angie Bellinger, Alberta Willis, Willie Straton, Mae Harris and Emily Mundy.

Violin—Clarence Haynie and Mrs. Moncrief.

Pupils' Recital.

Pupils from the piano class of Mrs. Jessie Davenport Jones will give a recital at the Woman's Club rooms Wednesday evening.

For Miss Lewis.

Mrs. J. A. McGahee entertained at a spend-the-day party Saturday for Miss Agnes Lewis, of Sylvania, Ga. The house was decorated with pink sweetpeas. Place cards were hand painted. Guests included Misses Agnes Lewis, Elizabeth Lovette, Bessie Hunt, Sarah Bankston and Eunice Nunn.

PERSONALS

Mr. and Mrs. S. J. Fuller left Saturday for Asheville, N. C.

Mr. and Mrs. David Lorenzo Hood announce the birth of a son. Mrs. Hood was Miss Marian Wallace.

Mr. John Burckel, of New York, is spending a few days in Atlanta before going to Asheville, N. C., for a stay of three weeks.

Misses Edith and Elizabeth Dunson will entertain the Tuesday Morning Sewing Club Wednesday morning instead of Tuesday.

Mrs. W. W. Phillips, who has been visiting her brother, Mr. John D. Culley, in West End, has returned to her home at Wartrace, Tenn.

Miss Marion Woolley, who is being entertained as a guest of Miss Mary Murphy in Newnan, will return home Wednesday, accompanied by Miss Murphy, who will remain with Miss Woolley until June 13, when she will go to Athens to attend the University of Georgia commencement.

Captain R. S. Parks, who has been visiting Mr. and Mrs. E. S. Morris at 548 Washington Street, has returned to his home at Luray, Va.

Judge and Mrs. Spencer Atkinson and Mr. and Mrs. A. J. Orme and family leave Saturday for a two weeks' stay at St. Simons Island.

Miss Frances Stringer is being entertained as the guest of Mrs. A. P. Treadwell in Columbus, and will later accompany Mrs. Treadwell to Warm Springs.

Miss Emily Lowndes is being delightfully entertained in Columbus. Among the parties tendered her was an auction bridge given by Mrs. Charles Howard.

Mr. and Mrs. Ben Tye and little daughter, Caverly, accompanied by Miss Mary Adelaide Caverly, will leave June 28 for a three weeks' stay at Wrightsville Beach.

CHAMBERLIN-JOHNSON-DuBOSE CO.
Atlanta New York Paris

Now Comes the Disposal of Choicest Silk Dresses

The woman who would own another silk dress, shall own it now for a very small part of its real worth.

This is the clearaway of all those beautiful silk dresses for afternoon and street wear.

And when clearaway becomes our object prices diminish---the one is the antithesis of the other.

In dollars and cents it means just this:

$37.50 to $50 and $55 Silk Dresses

$21.75

So the savings average a great deal more than half.

There are some twenty-five to be sped out at this price—charmingest styles—Paris ideas eminently evident—brocaded crepes, charmeuse, Canton crepes, crepe de chines, some of them elaborate with laces and chiffons, others tailored dresses. Choose from navy, tan, rose, wistaria and black.

$25 to $29.75 and $35 Silk Dresses

$14.75

But twenty-five of these, too—which it will be well to remember when you are timing your visit to the store.

Dresses with "worlds of wear" in them, for street and afternoons. Materials are crepe de chine, charmeuse and silk poplin and a few Dresden figured foulards. Choose from rose, navy, Copenhagen, gray and black.

$5.75 to $6.95 Silk Waists

$1.95

Act quickly for these!

The price has been brought to this absurd point because the quantity—as we count quantity—is small.

We term them silk waists—however, there are a few of chiffon and another few of lace.

Styles you will know as new this season—ornamental and crystal buttons, contrasting bits of velvet and silks as trimming—all in serviceable shades and in white.

$22.50 to $27.50 Silk Negligees

$11.75

Brides of the month should enjoy this.

It is the disposal of the daintiest negligees—of charmeuse and crepe de chine and worlds and worlds of laces, of soft, billowy, plaited laces.

Paris touches are much in evidence. They show in the panniers, in the way sleeves are designed, in the hand embroidery. You may choose from pink, light blue and a rich shade of old rose.

Chamberlin-Johnson-DuBose Co.

CHAMBERLIN-JOHNSON-DuBOSE CO.
ATLANTA NEW YORK PARIS

At Nine o'Clock
A Sale of Bed Linens
A Fine Opportunity to Refill the Linen Chest With All the Needed Spreads, Sheets and Pillow Cases

The "regular" prices of Bed Linens at Chamberlin-Johnson-DuBose Company's are the lowest that Bed Linens of right quality can be sold for.

Any reduction from these prices comes much in the nature of a gift, for quality is assured. The savings are positive. And although when one considers the saving on each separate piece one may think it small, the smart housekeeper will reckon on quantities, long-time quantities, which bring the savings to a worth-while point.

Here

Bedspreads

	Were	Now
11-4 White crochet spreads, three ply	$1.00	85c
11-4 White crochet spreads, three ply	1.25	$1.00
11-4 White crochet spreads, fringed	2.00	1.50
11-4 White crochet spreads, cut corners	2.00	1.50
11-4 White crochet spreads, fringed	2.25	1.85
72x90-in. summer-weight colored spreads	2.50	1.90
11-4 White crochet spreads, cut corners	2.50	1.90
10-4 White satin spreads, fringed	$3.00	$2.50
10-4 Imported white satin spreads (soiled)	4.50	3.50
11-4 Imported white satin spreads (soiled)	5.00	4.00
10-4 Imported white satin spreads (soiled)	6.00	5.00
10-4 Imported white satin spreads (soiled)	6.50	5.50
12-4 imported white satin spreads (soiled)	7.50	6.00
13-4 Imported white satin spreads (soiled)	8.50	6.50

Pepperell Sheets and Pillow Cases

Three-inch Hem

	Were	Now
72x90-inch Sheets, each	70c	60c
72x99-inch Sheets, each	75c	65c
81x90-inch Sheets, each	75c	65c
81x99-inch Sheets, each	80c	70c
90x90-inch Sheets, each	80c	70c
90x99-inch Sheets, each	90c	80c
90x108-inch Sheets, each	95c	85c
42x36-inch Pillow Cases, each	17½c	15c
45x36-inch Pillow Cases, each	20c	17½c
45x40½-inch Pillow Cases, each	22½c	19c
50x36-inch Pillow Cases, each	22½c	19c
50x40½-inch Pillow Cases, each	25c	22½c

Conestogo Sheets and Pillow Cases

A Fine, Weighty Sheet, Linen-Finished, Three-inch Hem

	Were	Now
72x90-inch Sheets, each	$1.00	87c
81x99-inch Sheets, each	1.10	95c
90x99-inch Sheets	$1.15	$1.00
45x36-inch Pillow Cases, each	27½c	25c

Anchor Brand Sheets and Pillow Cases

Soft Finished, Ready for Use

	Were	Now
72x90-inch Sheets, each	75c	65c
72x99-inch Sheets, each	80c	69c
81x90-inch Sheets, each	85c	75c
81x99-inch Sheets, each	90c	85c
90x90-inch Sheets, each	90c	85c
90x99-inch Sheets, each	$1.00	90c
90x108-inch Sheets, each	1.10	95c
42x36-inch Pillow Cases, each	20c	17½c
42x40½-inch Pillow Cases, each	22½c	19c
45x36-inch Pillow Cases, each	22½c	19c
45x40½-inch Pillow Cases, each	25c	22½c
50x36-inch Pillow Cases, each	27½c	25c

Agents for Butterick Patterns and Publications

Chamberlin-Johnson-DuBose Co.

White City Park Now Open

THE GEORGIAN'S MAGAZINE PAGE

Their Married Life

Warren Admits That a Man Can Not Drink and Succeed in Business Now a Days.

By MABEL HERBERT URNER.

WHEN they sat down to the table with its glittering appointments of silver and cut glass Helen saw that it was to be a long and formal dinner.

At each plate were four wine glasses and five forks—a most formidable array. Helen took a quick inventory of the forks, for fear she might make the inexcusable blunder of using the wrong one.

Mrs. Thurston in her violet evening gown made a most charming hostess, but there was a worried, anxious look about her eyes.

Helen wondered what could have gone wrong. And then as she saw her glance uneasily toward her husband she divined the trouble. Mr. Thurston was unmistakably flushed and loquacious. It was plain that he had had several drinks before dinner. And with all those glasses before him—Helen could well understand his wife's anxiety.

"What do you think of this sherry, Curtis?" demanded Mr. Thurston, when the maid had removed the cocktail glasses and poured out the pale amber wine. "Got a dozen of the real stuff this winter when Goddard's wine cellar was auctioned off. Was lucky enough to get some corking old claret, too."

A Rare Wine.

Warren praised the sherry, and Mr. Thurston insisted on having the glasses refilled. With the next course the claret was served.

As the dinner progressed Helen noticed that Mrs. Thurston was watching her husband more and more anxiously. He was drinking much more than was good for him. After the claret had come the champagne, of which he had already drained two glasses. As Warren drank very moderately, it made his condition the more marked.

Mrs. Thurston, who had been toying nervously with her almost untouched glass, now motioned to the maid, and Helen heard her whisper:

"Marie, don't fill Mr. Thurston's glass again."

It was a humiliating order to give, and she flushed painfully, for she knew they had either heard or divined her whispered instruction.

A few moments later Mr. Thurston motioned toward his empty glass. However, Marie, who was now serving the salad, pretended not to see him. As he was in the midst of telling a story, Helen hoped he would forget about the wine. But when he raised his glass and found it still empty, he again motioned the maid, who was carefully avoiding his glance.

"Marie, some wine here. Fill the other glasses, too."

There was a murmur of protest from them all.

"What's the matter? None of you drinking anything? What's wrong with you, Curtis?"

"I've got to go light, old man," answered Warren. "I've a big day's work to-morrow."

A Foolish Man.

"Oh, never let business interfere with pleasure," and Mr. Thurston laughed boisterously at this timeworn adage. Then as he still failed to get the attention of the maid, he called peremptorily:

"Marie!" tapping his glass sharply.

"Dear," ventured Mrs. Thurston nervously. "We're going to have a cordial now. Do you care for any more champagne?"

"Oh, all right, bring on the cordial, then. That's some I got down in Porto Rico," he explained, when the maid brought on a curiously shaped bottle with a bright foreign label. "You can put that right here," as, having filled the tiny cordial glasses, she started to take away the bottle.

It was time to leave the men to their coffee and cigars, but Mrs. Thurston dreaded to leave her husband drinking.

"Have another cordial, Curtis. It's very light. Won't hurt you."

"No thank you, I've had enough."

"Mr. Curtis is right, dear, I think we've all had enough."

"Now see here, Minnie, don't be a kill-joy," grumbled her husband.

"But you know, dear, you'll feel badly to-morrow, and that cordial is so sweet and heavy. Don't drink any more of it, Henry."

"All right; this sweet stuff is a bit sickening," he agreed good-naturedly. "Let's have a Scotch. What do you say, Curtis?"

Rising somewhat unsteadily Mr. Thurston got a bottle of Scotch from the sideboard, which he brought over to the table.

"Let's leave that till later," as Warren, to Mrs. Thurston's relief, made the move to leave the table. "Shall we all go in the other room? We can smoke in there, can't we, Mrs. Thurston?"

"Oh, you can smoke anywhere!" she answered gratefully.

A Bad Scene.

As they trailed out of the dining room, a fold of Helen's gown caught on a carved claw foot of the sideboard.

"Allow me," Mr. Thurston stooped over to unfasten it. He was unsteady, his foot slipped on the polished floor, he lurched and fell heavily. Trying to catch himself by the sideboard, he knocked over a cut glass vinegar cruet, which broke and splashed over Helen's dress.

With Warren's help he scrambled undignifiedly to his feet, stammering a confused apology. Mrs. Thurston, crimson with embarrassment, had caught up some napkins and was wiping Helen's dress.

"Come to the bathroom—quick! I'll wash it out before it stains."

"It doesn't matter—please don't worry about it," protested Helen.

"Something like this always happens," sobbed Mrs. Thurston, as she tremblingly sponged the spots in the bathroom. "That's why we so rarely have dinner parties. He always drinks too much and does something to embarrass me. Oh, you don't KNOW!" now sobbing hysterically.

"Oh, don't—don't, they'll hear you," pleaded Helen.

"I can't help it!" recklessly. "And he's getting worse! He used to drink only a little—and now it's more and more. It's growing on him and I don't know what to do. But in every other way," with a sort of fierce loyalty, "he's the kindest and best husband in the world."

Helen had never before felt very near Mrs. Thurston. She had always thought her rather cold. But now her reserve was completely broken down. It was several moments before Helen could calm her.

An Unhappy Home.

When they finally went back to the drawing room, they found that Mr. Thurston had brought in the Scotch and vichy, had mixed a highball for himself, and was trying to persuade Warren to have one.

"How about bridge?" asked Warren briskly.

As Thurston was inordinately fond of bridge, they managed to keep him from drinking during the game.

"Well, he's hitting it up hard, all right," shrugged Warren contemptuously on their way home. "Made a fool of himself to-night."

"Oh, Warren, I feel so sorry for Mrs. Thurston. She simply broke down—she says he's drinking more and more."

"Then why does she serve all that stuff at dinner?"

"Yes, I asked her that, but she says if she doesn't let him have it there, he'll take it outside."

"Huh, he does that anyway. I see him at luncheon at the Lawyers' Club tanking up almost every day."

Helen gave a gasp of dismay. "Oh, won't that affect his business?"

"Won't have much business to affect soon. Can't booze during office hours and hold your clients these days."

"Oh, dear, with a sigh of content. "I'm so glad you realize that. I read an article the other day about how the business man was becoming the temperance man."

"Temperance!" with a snort. "The business man don't care a hang about temperance! What he wants is success, and he can't get it if he drinks. The day's past when you could do business and booze at the same time. Now, you've got to have a clear head and be on the job every minute—that's why men drink less. Oh, I know the temperance people spout a lot about their influence and all that. But take it from me, it's not temperance—it's ordinary horse sense."

A Picture of Happiness .:. By Beatrice Fairfax

A Lesson for Girls Who Fear to Delay Marrying



Mr. and Mrs. Finley J. Shepard (Helen Gould.)

By BEATRICE FAIRFAX.

THE daily picture gallery offers much for the entertainment of its patrons that is devoted to fashion, to show, to pomp and vanity and pride.

It gives pictures that amuse and some that are inexpressibly dreary because they were intended to excite mirth, and don't. It unfolds many canvasses that leave an impression of wretchedness, of penury, of degradation and of woe.

But a picture telling nothing more than a story of happiness is rarely seen, so rarely that those who have sought happiness and haven't found it claim it as proof that no happiness exists.

Or, if admitting it, they say cynically: "Children are happy because they are too young to think. No one who thinks is happy."

And that is just what the picture accompanying this article disproves: That only the young and thoughtless are happy.

The Real Happiness.

It proves that there is no happiness as perfect, as great or as satisfying as the happiness that comes with mature years—the happiness of those who THINK.

Look at the picture. It was taken of Mr. and Mrs. Finley J. Shepard when they were unconscious that a picture was taken. There was no posing for the picture. No arranging of features and expression to simulate satisfaction with life. The expression of joy is the natural expression. It is the outward evidence of inward contentment.

It is a picture that should be specially interesting and enlightening to young girls—those of the Fearful Age, and by that I mean the period of their lives when they regard marriage as all there is worth while, and the woman a failure who fails to attain it.

So great a spectre do they make of spinsterhood that when they reach the mature age of twenty, and no lover has knocked at their door, they go out and search the highways and byways and beat the tom-tom and make many and fearful noises with the hope of driving him in.

They become panic-stricken because they do not think, and since only a man can save them from the fate they fear they seize the first man who comes along and accept as an escort through life a being whom they can not respect and do not love.

"But at least," such a woman will say when paying the price of her unhappiness, "I am not an old maid!"

She looked around her and thought. She saw that those women who married simply that they might be married were the unhappiest creatures the earth holds. She saw that there were many very, very happy spinsters, more happy spinsters than there were happy wives.

Not Panic-Stricken.

She saw that happiness is independent of one's years. She did not count her birthdays with the panic that so often results in women becoming mismated. She left the years come and go, taking no account of them as they might affect her chance of becoming a wife.

She made no mistake by marrying the wrong man through fear of getting no man at all. Had Finley J. Shepard failed to appear she would have remained a happy, contented, useful and lovable old maid.

As the wife of the man of her choice, she is happy, contented, useful and lovable, but not more happy, not more contented, not more useful and not more lovable than she was in her unmarried days.

She was willing to wait, she was contented to wait, and had that waiting lasted as long as life itself, it could never have been said of Helen Gould that she was sour and dissatisfied and morbid and selfish because she was an old maid.

She used her brains to think and she found that happiness is independent of years or man. When her lover appeared he found a happy, lovable, useful woman waiting for him. Had she been of the type that so many anxious girls threaten to become the man on the way to her would have turned aside.

There is a lover on his way to every girl in the world. The Divine Providence that put hearts in women's breasts, hearts that yearn for a mate and a nest of one's own, never overlooked that most natural longing.

Often Delayed.

Sometimes the right man is delayed on the road. Sometimes, and oh, the tragedy of it! he finds when he arrives that Little Miss Maid became impatient and married the wrong man because the wrong man came first. But somewhere, some time, he will appear. That is as sure as that the sun will rise to-morrow.

Will not the dear little girls do as Helen Gould did? Wait for the right man and spend the time of waiting in serving others?

In that way, and in that way alone, will they grow more lovable with the years.

The Density of a Parent

One Tries to Entertain His Daughter's Beau

"SPEAKING of parents and daughters," said VanPatter, "let me remark that parents are pretty dense sometimes.

"Now, there's Elsie, my niece. She's the prettiest thing that ever happened. She has light, fluffy hair and long, curly lashes that make a fellow feel as if he were standing on top of a lightning rod and looking down at the world about a thousand feet below. Elsie is one of those dainty little creatures who would make a gorilla act like a piano salesman, or, at least, wish that he could.

"Elsie's father is as dense as a sack of meal. It has never occurred to him that Elsie is old enough to have a beau.

Young Man Talked Back.

"The other evening a young fellow dropped in. Young fellows are mighty apt to drop in when there is a girl like Elsie around. Elsie and her father were sitting in the library when the young man appeared. The old man was finishing a cigar and Elsie was just sitting there looking like peaches and cream.

"The old man invited the young fellow to have a chair and began to be polite and entertaining. He chatted and imparted information and asked polite questions and inquired about his parents and ran the whole gamut of stereotyped conversation.

"The young man took hold and talked back. They went around like a sixty-day race without either of them getting fagged and having to drop out. Elsie just sat there taking no part at all in the talk. Along about 10 o'clock, when they had done forty laps, the old man began to wabble a little. Once or twice he asked questions he had asked before—nice, polite questions. He was reassured as to the health of the young man's mother three times, and was also informed several times as to the young man's father's welfare. Elsie sat there as light and airy and unruffled as a butterfly.

Never Turned a Hair.

"About the sixtieth lap, when it was getting along toward 11 o'clock, the old man was all in. He was wabbling all around the track. He was no longer rational. Part of the time he didn't talk at all. The young man also had a sort of baffled, anxious look. But Elsie was as translucent as a purring stream—calm, sweet, serene.

"Very soon after 11 the young man left. Elsie's father stretched himself and sighed: 'My gracious! How in the world do you suppose that young man happened to come here to-night and make such a visit? He is the worst to entertain I ever saw! I like his father, all right, but that fellow is a regular bore! I've been wanting to go to bed for two hours and had to sit up and talk to that young spud!'

"Elsie never turned a hair. She was as smiling as a summer's morning. She gurgled like a merry brooklet. But she offered no theories as to the visit."

CHICHESTER S PILLS



THE DIAMOND BRAND.
Ladies! Ask your Druggist for Chi-ches-ter's Diamond Brand Pills in Red and Gold metallic boxes, sealed with Blue Ribbon. Take no other. Buy of your Druggist. Ask for CHI-CHES-TER'S DIAMOND BRAND PILLS, for 25 years known as Best, Safest, Always Reliable

SOLD BY DRUGGISTS EVERYWHERE

The Perfumery Nuisance

By DOROTHY DIX.

A PERFUMERY manufacturer, speaking for the Perfumery Manufacturers' Association before the Ways and Means Committee in Washington the other day, made a pathetic protest against increasing the duty on the raw materials from which extracts are made. And he said he wasn't speaking for himself, but for the sake of the poor girls who would have to cut down on their use of scent if prices were raised.

Quoth he:

"The best market for perfumery is in the factory towns of New England. Why, I know of a typewriter who spends at least two days' salary each week on her toilet articles. I ask that perfumery—this slice of happiness—be preserved to the shopgirl and the factory girl, for they are the ones who enjoy it most."

Most of us who ride in street cars and attend theaters and other crowded places wish that the price of perfumery could be put up so high that it would be prohibitive, and that the women and men whose "slice of happiness" consists in going about smelling to Heaven could be denied that malodorous joy. To use attar of roses is a breach of the peace. To disseminate patchouli is a crime that should be punishable by law.

However, that is another story. So is the instance of the girl typewriter who spends the proceeds of two days' work a week on her toilet articles. If a young woman prefers to put cold cream and rouge on the outside of her face instead of roast beef and potatoes on the inside, it is her own affair.

A girl will have her bit of ribbon if she has to go without bread to get it. She will shiver for lack of sufficient clothing to put the money in a string of imitation pearls. She will go without lunches through a whole winter to save up to buy a willow plume in the spring. She will sit up half the night, doing without the sleep and rest she needs, to make her silly lace-trimmed garments which have no wear in them. She puts her hard-earned money in flimsy silk stockings and paper-soled pumps that come to pieces at the first wearing, instead of good, substantial stockings and shoes.

Nor is the working girl the only sinner in this respect. Practically all women put ornaments and show before use. Give a woman a certain sum of money to furnish a house, and she will spend three-fourths of it on bric-a-brac and gilt chairs for which she has no earthly use, while she does without the things in the kitchen that would lessen her labor by half. She will have a brocaded sofa in the parlor that is too good to sit upon, although her family has not a single comfortable bed on which to sleep.

Then there is the woman who literally starves her family in order that it may make a show when it goes out on the street. She denies her children the milk and butter and meat that they need to make them healthy and strong, to put lace on their petticoats and fur on their caps, and she works herself into the grave and her husband into nervous prostration for the sake of living in a little better neighborhood and dressing a little finer than they can afford.

What They Would Get.

Men are far wiser in this respect than women are. A man is generally willing to seem what he is, and to live according to his means. If he is a working man he dresses like a working man, and he does not try to ape the appearance and clothes of millionaires; but every woman wants you to think that she has just strolled over from Fifth Avenue and left her limousine on the corner.

So she must have a dress of the cut of Mrs. Astorbilt, though she has to buy shoddy to do it, and she must change the style of her hat as often as Miss Croesus does, though she starves in the doing of it. It's all very sad and very foolish, and makes one realize that the thing that women most need to learn is the law of values.

If they would only take the necessities and leave the luxuries alone they would find that they had really gotten the luxuries too, for there is no luxury equal to being really comfortable. The girl who spends her two days a week salary on toilet articles would ascertain if she put that much money in good food that there is no cosmetic equal to health, no rouge that gives the color that does good red blood. Also that no perfumery yet devised by the chemist is so refined and dainty as the odorless odor, so to speak, that is the result of a plentiful use of soap and water.

And all women would find that if they spent their money for the plain substantial things they need, and left out the elegancies they crave, they would have a comfort of body and a peace and ease of mind of which they have never dreamed. The ache in our hearts and the gone feeling in our stomachs are the result of our having lunched upon a macaroon and a salted almond, instead of corned beef and cabbage.

The real reason why we all complain so much about the high cost of living is because we are spending our money on the frills of life instead of the substantials. We think we are bound to have automobiles and go to the opera, and when we've done that we haven't anything left with which to buy butcher's meat and groceries.

We should all be happy and contented if we had the courage to do without perfumery, as it were.

WITHIN THE LAW

A Powerful Story of Adventure, Intrigue and Love

SYNOPSIS.

Mary Turner, an orphan, employed in Edward Gilder's department store, is unjustly accused of theft and sent to prison. She is hounded by the police on her release, and finally goes to live with Joe Garson, a forger, and Aggie Lynch, a blackmailer, both of whom treat her with respect. Mary resolves to keep "within the law." She becomes the leader of a band of swindlers. Gilder's son, Dick, falls in love with her, and she marries him to be revenged on his father—and then finds that she is in love with him. Dick refuses to give her up, a demand made by his father, Mary disappears. Police Inspector Burke in an effort to aid the elder Gilder schemes to secure the arrest of Mary through "English Eddie" Griggs, a police informer. Garson plans to rob the Gilder home on a tip from Griggs. Mary hears of it and tries to prevent it, going to the Gilder home. Mary pleads with Garson to drop the robbery, and Dick enters.

Now go on with the story.

Copyright, 1913, by the H. K. Fly Company. The play "Within the Law" is copyrighted by Mr. Veiller and this novelization of it is published by his permission. The American Play Company is the sole proprietor of the exclusive rights of the representation and performance of "Within the Law" in all languages.

By MARVIN DANA from the Play by BAYARD VEILLER.

TO-DAY'S INSTALLMENT.

CHAPTER XIX.

Within the Toils.

The going of Garson left the room deathly still. Dick stared for a moment at the space of window left uncovered by the draperies now, since the man had hurried past them, without pausing to draw them after him. Then, presently, the young man turned again to Mary, and took her hand in his. The shock of the event had somehow steadied him, since it had drawn his thoughts from that other more engrossing mood of concern over the crisis in his own life. After all, what mattered the death of this crook? his fancy ran. The one thing of real worth in all the world was the life that remained to be lived between him and her. * * * Then, violently, the selfishness of his mood was made plain to him. For the hand he held was shaking like some slender-stalked lily in the clutch of the sirocco. Even as he first perceived the fact, he saw the girl stagger. His arm swept about her in a virile protecting embrace—just in time, or she would have fallen.

A whisper came from her quivering lips. Her face was close to his, else he could not have caught the uncertain murmuring. That face now was become ghastly pale. The violet eyes were widened and dull. The muscles of her face twitched. She rested supinely against him, as if bereft of any strength of body or of soul. Yet, in the intensity of her utterance, the feeble whisper struck like a shriek of horror.

He Shuddered.

"I—I—never saw anyone killed before!"

The simple, grisly truth of the words—words that he might have spoken as well—stirred the man to the deeps of his being. He shuddered, as he turned his eyes to avoid seeing the thing that lay so very near, mercifully merged within the shadows beyond the gentle radiance from the single lamp. With a pang of infinite pity for the woman in his arms, he apprehended in some degree the torture this event must have inflicted on her.

Frightful to him, it must in truth be vastly worse to her. There was her womanly sensitiveness to enhance the innate hideousness of the thing that had been done here before their eyes. There was, too, the fact that the murderer himself had been the man to whom she owed her life. Yes, for him, Dick realized with poignant sympathy, the happening that night was terrible, indeed; for her, as he guessed now at last, the torture must be something easily to overwhelm all her strength. His touch on her grew tender beyond the ordinary tenderness of love, made gentler by a great underlying compassion for her misery.

Dick drew Mary toward the couch, there let her sink down in a huddled attitude of despair.

"I never saw a man—killed before!" she said again. There was a note of half-hysterical, almost childish complaint in her voice. She moved her head a little, as if to look into the shadows where it lay, then checked herself violently, and looked up at her husband with the pathetic simplicity of terror.

"You know, Dick," she repeated dully, "I never saw a man killed before."

Before he could utter the soothing words that rose to his lips, Dick was interrupted by a slight sound at the door. Instantly he was all alert to meet the exigencies of the situation. He stood by the couch, bending forward a little, as if in a posture of intimate fondness. Then, with a new thought, he got out his cigarette case and lighted a cigarette, after which he resumed his former leaning over the woman as would the ardent lover. He heard the noise again presently, now so near that he made sure of being overheard, so at once he spoke with a forced cheerfulness in his inflection.

She Made No Response.

"I tell you, Mary," he declared, "everything's going to be all right for you and me. It was bully of you to come here to me like this."

The girl made no response. She lived still in the nightmare of murder—that nightmare wherein she had seen Griggs fall dead to the floor.

Dick, in nervous apprehension as to the issue, sought to bring her to realization of the new need that had come upon them.

"Talk to me," he commanded, very softly. "They'll be here in a minute. When they come in, pretend you just came here in order to meet me. Try, Mary. You must, dearest!" Then, again, his voice rose to loudness, as he continued. "Why, I've been trying all day to see you. And, now, here we are together, just as I was beginning to get really discouraged. * * * I know my father will eventually—"

He was interrupted by the swift swinging open of the hallway door. Burke stood just within the library, a revolver pointed menacingly.

"Hands up!—all of you!" the Inspector's voice fairly roared the command.

The belligerent expression of his face vanished abruptly, as his eyes fell on Dick standing by the couch and Mary reclining there in limp helplessness. His surprise would have been ludicrous but for the seriousness of the situation to all concerned. Burke's glance roved the room sharply, and he was quickly convinced that these two were in fact the only present spoil of his careful plotting. His face set grimly, for the disappointment of this minute surged fiercely within him. He started to speak, his eyes lowering as he regarded the two before him.

But Dick forestalled him. He spoke in a voice coldly repellent.

Burke Was Not Dismayed.

"What are you doing in this house at this time of night?" he demanded. His manner was one of stern disapproval. "I recognize you, Inspector Burke. But you must understand that there are limits even to what you can do. It seems to me, sir, that you exceed your authority by such an intrusion as this."

Burke, however, was not a whit dismayed by the rebuke and the air of rather contemptuous disdain with which it was uttered. He waved his revolver toward Mary, merely as a gesture of inquisitiveness, without any threat.

"What's she doing here?" he asked. There was wrath in his rough voice, for he could not avoid the surmise that his shrewdly concocted scheme to entrap this woman had somehow been set awry. "What's she doing here, I say?" he repeated heavily. His keen eyes were darting once more about the room, questing some clew to this disturbing mystery, so hateful to his pride.

Dick's manner became that of the devoted husband offended by impertinent obtrusion.

To Be Continued To-morrow.

"She Looks Old" and Not Yet 40

Many women fade early, simply because they do not take proper care of themselves. They constantly overdo and overlook those ailments that if not checked rob them of all health and beauty.

At the first symptoms of a functional disturbance or an organic derangement, if women will only rely upon Lydia E. Pinkham's Vegetable Compound, that great woman's remedy for woman's ills, it will aid the roses to return to your cheeks, sallow looks depart, spirits brighten and backache and headaches caused by such troubles to be known no more.

WESTERN UNION

RECEIVERS NO. | TIME FILED | CHECK

TELEGRAM

THEO. N. VAIL, PRESIDENT

The growth of a Nation depends on its means of communication. Western Union with the Bell System has connected thousands of places not hitherto reached by telegraph.

THE WESTERN UNION TELEGRAPH COMPANY

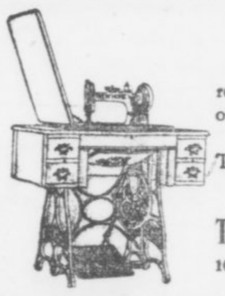

"NEW HOME"---1018-S

See this latest expression of present-day requirements and BUY it. Also NEEDLES, our make, for all machines.

We RENT—sale rebate—and repair. Try us.

Call, write, or use either phone.

The New Home Sewing Machine Co.

10 Equitable Bldg. (Hall and Edgewood Ave. Entrances)

FOR YEARS A SUFFERER---
NOW PERFECTLY HEALTHY

Mr. J. S. Callcutt, of 55 Wyman Street, Atlanta, Ga., has suffered for years with the worst form of stomach trouble, bloating, belching and constipation. While in search of relief, Mr. Callcutt has taken many different treatments, all to no avail. For weeks at times he was unable to work. Mr. Callcutt says he has not been able to undergo the slightest exertion for at least six weeks. At that time he called at Coursey & Munn's drug store and was advised to purchase one bottle of Quaker Extract. Now, after seven days, Mr. Callcutt reports that he feels better than he has in years, and last, he returned to work. He is loud, and justly so, in his praises and declares Quaker Extract is the best medicine in the world. It should be known by all that the Quaker Remedies are not cure-alls. If you suffer with lung or throat troubles, fever, private or contagious diseases, the attention of your family physician or specialist is necessary. Such cases will not be cured by Quaker Remedies; catarrh in any form, kidney, liver, stomach or bladder trouble, indigestion, constipation, try Quaker Extract at once, to-day. You will be most agreeably surprised at the astonishingly quick results. A great number of local people have already been cured and every day more and more cures are reported.

Now, these are a few more good reports of the good the Quaker Remedies are doing. Why will you wait and suffer when you see your neighbors being cured all around you? If you suffer with any of the above diseases, call to-day at Coursey & Munn's drug store, 29 Marietta Street, and obtain Quaker Extract, $1, or three for $2.50. Oil of Balm, 25c, or five for $1. We prepay all express charges on all orders of $3 or over.

THE GEORGIAN'S MAGAZINE PAGE

Advice to the Lovelorn

By BEATRICE FAIRFAX.

THERE IS NO REMEDY.

DEAR MISS FAIRFAX:
I am 20 and about 5 feet 10. I keep company occasionally with a very pretty girl about my age, who is only 5 feet tall. Our acquaintances ridicule us, and by so doing have hurt her feelings till she has ceased to care for me and has even refused me the privilege of calling on her. I love her very much. A. D. F.

You can not reduce your height, nor may she increase hers, and if her regard for you is lessened by the senseless jokes of alleged friends, it hadn't a firm foundation in the beginning.

Tell her you love her. If she rejects you because of a matter of inches, take your love elsewhere. Believe me, true love takes no account of stature.

HE IS NOT TOO OLD.

DEAR MISS FAIRFAX:
I am 19 and have been keeping company with a gentleman 14 years my senior. He asked me to be his wife, and I believe that he will make me a good husband. I dearly love him, but my parents are opposed to him on account of the difference in our ages.
C. H. L. M.

He is not a day too old for you. Time deals so much more harshly with a woman that every year will make this difference less.

STOP ALSO.

DEAR MISS FAIRFAX:
I have been corresponding with a young man for a couple of months. Lately he stopped writing. What shall I do? K. S.

Your course is plain. Let the matter end. His action indicates he does not want to continue the correspondence.

A MATTER OF TASTE.

DEAR MISS FAIRFAX:
When you go out with a girl and her friend meets her to escort her home, is it proper for you to offer him your fare or not?
AGATHA.

Women are growing so independent that there is objection to accepting car fare from a casual escort, though not many years ago such attention was the woman's due.

Keep up with the times and offer the car fare, and I trust he will have enough of the old-fashioned courtesy to refuse it.

CERTAINLY NOT!

DEAR MISS FAIRFAX:
I am 16 and I love a young man 12 years my senior. This young man loves me and has told me so. He is willing to wait a few years on account of my youth. Do you think the difference in our ages is too great? F. R.

He is not too old for you. The difficulty is not his years, but yours. A girl of 16 is too young to know what love really is.

Tell him to wait, but don't bind yourself to any engagement. In four years, if you still love each other, you can consider the question seriously.

A FOOLISH PAIR.

DEAR MISS FAIRFAX:
A young man called on me and while sitting in the parlor holding his derby hat on my lap, he dared me to crush it. So for a joke I pushed in the crown, crushed it and handed it to him. I have not seen him since. Do you think I should send an apology? ANXIOUS.

You do not owe him an apology. He owes you one for making such a silly dare.

However, his folly should not excuse you to yourself, and I hope you will never be so foolish again.

Big Mistake.

Bluffers bounced into the club, jammed his hat down on a table with a fierce, resounding bang, and flung himself into an easy chair.

"What's wrong to-day, Bluffers? You look bad."

"I'll never forgive myself. I kicked a man out of my house last night!"

"Humph! I've kicked out many a one. Young fellow, I suppose?"

"No; past middle age."

"Well, these old codgers have no business to be coming round courting young girls. I would have kicked him out myself.

"Yes; but I have found out since that this man wasn't courting my daughter. He was after my mother-in-law."

THE TRIPLE TIE

A Story for Baseball Fans That Will Interest Every Lover of the National Game

SYNOPSIS.

Gordon Kelly, a young man from the mountains, who says that he never played on any baseball club and that he has never seen a game in his life, induces Manager Bill Smith, of the Atlanta club, to give him a try-out. At batting and fielding practice he creates a sensation. The Atlanta Georgian prints a whole page of snapshots of him and his fame spreads throughout the country.

In the meantime he has become very friendly with Mildred Deery, daughter of Galen Deery, a wealthy timber speculator. Forrest Cain, an admirer of Mildred, becomes jealous of Gordon and attempts to play him a trick and gets soundly thrashed. Gordon owns a large tract of land in the mountains, between two tracts owned by Mr. Deery and Cain, who need Gordon's property to carry out a land scheme.

The Boston Nationals and other big league clubs stop at Atlanta for exhibition games on their way North and Gordon Kelly becomes the baseball sensation of the hour. Scouts who come to see him work try to get him away from the Atlanta club, and then send wild telegrams to their owners, imploring them to come to Atlanta by the first train and do their own bidding. Nearly all the big league magnates come, and President Callaway, of the Atlanta club, announces that, while disposed to reject all offers, his club felt the necessity of living up to the obligations of organized baseball and would sell Gordon Kelly's release to the best advantage of the stockholders of the club. In a practice game with a big league team, Kelly covers himself with glory. He is injured and Mildred rushes on the field to his aid. The newspapers are filled with accounts of the affair.

Now go on with the story.

By A. H. C. MITCHELL.

Copyright, 1913, by International News Service.

TO-DAY'S INSTALLMENT.

CHAPTER XXI.

FORREST CAIN returned to Atlanta on April 10 after a month's wild and riotous sojourn in New York. He left that city on the verge of delirium tremens, and even when he reached home it was a question as to whether the services of a snake charmer would be required. For several days, he remained in the seclusion of his rooms, being in no condition to seek his accustomed haunts. When, at last, he ventured a visit to his club he found everybody talking about Gordon Kelly. It had become quite a fad among the smart set to attend the ball games, so he motored out to the park that afternoon with some of his friends and was chagrined as well as angered to discover that the hero of the hour was the same person who had chastised him and left him alone far from town on that rainy night a month back.

Like most men of his nature, he did not stop to consider that he was entirely to blame for the humiliation of himself. The episode had rankled in his breast ever since it had happened, and doubtless had not a little to do with the threatened attack of delirium tremens, for the thoughts of it drove him to drink at frequent intervals. In his drunken moments—which is to say, most of the time he spent in New York—he tried to form some plan of revenge, some scheme to "get square." They say that strong drink stimulates the mind. Maybe so. In the case of Forrest Cain, however, his brain was so continually soaked in strong drink that he could not evolve any method, except an impossible one, that would bring about the desired result.

Recognized Kelly.

When Cain saw in Gordon Kelly the man who had caused him so much mental anguish, his thoughts reverted at once to the matter of revenge. Now Cain had lived the thirty years of his life in comparative peacefulness. Young men of his wealth and social position seldom get into serious trouble. Their mode of life and their environments serve as a preventative against that sort of thing. Occasionally, in a drunken moment, one of them becomes imbued with the idea that he can whip a policeman, or something like that, but a stiff fine in court next morning is usually the end of such an attempt. Men of Cain's class spend most of their time seeking pleasure and there is little chance, or opportunity, or occasion to look for trouble. Aside from a few boyhood scraps, which all boys have, Cain had gone through life without having a real fight. It is true he always had his own way in everything, but some men get that without having to fight for it.

What happened between Forrest Cain and Gordon Kelly could never have happened between Forrest Cain and one of his own friends, but here was a stranger who had crossed his path, brought about a misunderstanding between Mildred Deery and himself, and humiliated him out on that lonely, rain-soaked road. Gordon Kelly must be made to see that he had tackled the wrong man. That



"You dirty, low lived skunk," said Hamil. "What do you think I am? And what do you think ball players are?"

is the way Forrest Cain felt about it.

While in his states of intoxication the only scheme to "get square" that Cain could evolve was that of walking up to Kelly, handing him a punch in the jaw and repeating the operation as fast as the recipient could arise to his feet until at last he cried for mercy. But now that he was perfectly sober he realized that plan would not do at all. He recalled his previous experience with Kelly, when he was like a rat in the jaws of an Airedale terrier.

Wits Worked Overtime.

While the game was in progress, Cain's wits were working overtime and at length he hit upon the primitive (or is it modern?) plan of hiring someone else to punish his enemy. He noticed that Gordon Kelly was having a field day with the bat. And he noticed further that the victim of Kelly's skill, the visiting pitcher, was a tall, raw-boned, strong looking man, with a particularly gloomy and depressing cast of countenance. When Kelly finally won the game with a solid drive in the last inning and the pitcher walked off the field looking daggers, Cain felt that he had found the right man to do his dirty work.

After dining at his club Cain took his car out of the garage and ran it around to the hotel where the visiting team was stopping. Cain knew nearly everybody in town and he had no difficulty in obtaining an introduction to the sad-faced pitcher, who sat off by himself in the hotel lobby, as pitchers sometimes do after losing a game of ball. Most players rely on their batting average to keep them on the salary list, but pitchers must win games or quit the business.

Cain made himself very agreeable to the gloomy pitcher, as he well knew how to do and succeeded in getting his man to accept an invitation to a ride in the automobile. They rode slowly out on the boulevard, Cain casting about in his mind for the proper way to approach the subject. It was something new to him, this trying to get someone to play the thug and he didn't know exactly how to start in. Finally he remarked:

"That Gordon Kelly is a swelled-headed guy."

The dismal pitcher, whose name was Hamil, grunted.

"And a mean cuss, too" Cain went on. He manufactured two or three lies to prove his assertion. "He did me a dirty trick awhile ago," he continued. "He faked a proof for this assertion, too. His gloomy companion shifted his feet, but made no answer. Cain beat around the bush for awhile longer and then came out flat-footed.

Bad Judgment.

"Someone ought to beat that fellow up good and plenty," he exclaimed. "He made a sucker out of you to-day, Hamil. I'll tell you what I'll do. I'll give you a thousand dollars right now if you will give Kelly a good licking, and I'll pay all the fines that may come out of it."

The gloomy pitcher straightened up in the car.

"Stop her," he said.

The car came to a stop close to the curb. Hamil reached up his right hand and inserted his fingers in a death-like clutch in the back of Cain's collar. Then he ground his left fist into the nose of his host—not a blow, but as a druggist would grind a pestle into a mortar—and followed this with a resounding slap on Cain's face that jarred the teeth of that individual. Cain took it without lifting a finger. A previous experience with a husky athlete had proved to him the uselessness of resistance.

"You dirty, low-lived skunk," said Hamil. "What do you think I am? And what do you think ball players are?" He stepped out of the car. "Now get the hell out of here," he thundered, "and if you ever speak to me again, I'll break every bone in your body."

The morose pitcher stood on the sidewalk, while Cain put the car in motion and sped away. Then he started to walk back to his hotel, full of anger and muttering to himself.

As for Cain, he drove at once to the garage and retired to his rooms, feeling that he had made another botch in the matter of dealing with Gordon Kelly. Instead of making progress in his campaign, he had received two severe setbacks—one at the hands of Kelly himself and the other from Hamil, the gloomy pitcher.

Cain kept under cover for a few days, nursing his fancied grievances, and at the end of that time Kelly met with the accident on the ball field. Cain was the only person who took pleasure out of that unfortunate occurrence. It gave him a little leeway, as he thought, to get on good terms again with Mildred Deery, whom he had not seen since the morning of the rainstorm, when his car had so nearly run over Gordon Kelly.

Families Intimate.

Cain had known Mildred ever since she was a little girl. Their families had been intimate socially for many years. It was only within the past few months however, that he had taken Mildred seriously. It had suddenly come to him that she had developed into an uncommonly beautiful and attractive young woman and he became seized with the idea that he wanted her for his own. He had no means of knowing how well Kelly had become known to the Deery family; he was inclined to believe that the Deerys had simply been kind to him as a favor to old Judge Barbee, bearing in mind, of course, the fact that Deery had financial reasons for wishing to be on good terms with the young man from the mountains. However this might be, Kelly was now incapacitated from taking part in any social matters and so, with a clear field as it were, Cain resolved to patch his fences and begin a systematic siege of the heart of Mildred Deery.

He had, of course, read all about the part Mildred had played when Kelly was knocked unconscious at the finish of the ball game, but he charged that up to overwrought nerves. The thought never once entered his mind that Mildred had any feeling for Kelly other than she would have for any person who had met with a misfortune.

Forrest Cain called at the Deery residence that evening, and being informed by the maid that answered the ring, that Mildred was out of town, he asked for Mr. and Mrs. Deery and was ushered into the living room where Mildred's mother was seated.

Mrs. Deery told him that Mildred had gone on a little trip with her father and that she did not know exactly when she would return. Truth to tell, Mildred's mother did not care particularly for Forrest Cain. There was a vague something about him that was repellent to her. While he was considered one of the greatest, if not the greatest "catch" in Atlanta, she was perfectly willing that some young woman other than her own daughter should do the catching.

Mother Sensible.

Of a very sensible turn of mind was Mildred's mother. She had not even questioned Mildred on the happenings on the ball field. She knew her daughter would tell her in her own way. And Mildred did tell her as she was making ready to accompany her father to the mountains. This is what she had said:

"You know what I did yesterday, don't you, mother?"

"Yes, dear."

"Well, I just couldn't help doing it, mother. When I saw that poor man lying there as though he was dead, a feeling of pity, or something like it, came over me and I felt, for just that minute, as though Gordon Kelly was my own brother, and I ran to him just as though he was my own brother. Of course, I am sorry for all of us that it got in the papers. Do you feel hurt because I did it, mother?"

"No, dear."

That was all that was said.

Feeling as she did toward Forrest Cain, Mrs. Deery did not propose to tell him where her daughter was, or how long she would be absent. Cain threw out one feeler, but he quickly discovered that Mrs. Deery did not care to inform him, so he did not refer to the subject again. After half an hour of conventional talk he took his departure.

Deery spent a day in the mountains with his surveyor and his superintendent and then, making sure that Mildred was comfortably settled and apparently enjoying herself, he returned to Atlanta. Cain called at his office soon after he arrived, ostensibly to inquire if Deery had made any progress in securing the Kelly property in the mountains, but in reality to find out where Mildred was. He secured his information, Mildred's father looking upon Cain with considerably more favor than her mother did, and laid his plans accordingly.

Remembered Shack.

He recalled having built on his mountain property, three years back, a shack which he had intended to use as headquarters for hunting trips, but he had never utilized it; in fact, he had never visited his property for any purpose. He resolved now to go to the mountains on an alleged hunting trip. Visiting Deery's office again, he was shown maps of the region and got the lay of the land. He examined the maps with interest, as Deery unfolded his plan for turning the whole section into commercial purposes.

The tract of land Deery had mapped out for his undertaking consisted of the Deery, Kelly and Cain properties. Together they extended ten miles north and south and thirteen miles east and west, making a huge section of 130 square miles. The Deery property, the smallest of the three, began five miles north of the railroad and extended three miles to the Kelly property. East and west it measured ten miles. The Kelly property was nearly twice as large as Deery's, being four miles from north to south and thirteen miles from east to west, besides a section that cut down to the right of the Deery land, the whole forming a piece shaped like a carpenter's square. Beyond the Kelly domain was the Cain property, which was a long, narrow strip three miles north and south by thirteen miles east and west. Pew Creek flowed north and south through the whole section, sometimes placidly and at others tumbling over waterfalls. Three or four miles to the east the creek was paralleled by a smaller stream, which finally turned to the west and flowed into the creek. One solitary road wound up through the whole section in about the center of it, hitting the brook in two or three places.

Returning to his rooms, Cain ordered his man to pack suitable clothing in a trunk for a hunting trip, and, selecting a couple of guns and as many revolvers from the rack, he ordered the requisite supplies, not forgetting the liquids, sent up to Pew Creek station by express. He boarded the train next day for that place, taking his man George along with him.

CHAPTER XXII.

"DEAREST mother," wrote Mildred, "I haven't been here 24 hours, yet I am simply in love with the mountains and just at this minute I feel as though I never wanted to go back to the city again. Do hurry and come up.

"Dad brought up everything he thought I could possibly need, but I find there are one or two things he didn't think of that I would like to have if it isn't too much trouble. In the first place, I want to go fishing and Elmer (Dad will tell you all about Elmer) says I must have a flyrod and a book of flies, and in the second place please get me a khaki skirt and a khaki blouse and khaki leggins (you know the sizes) and a khaki hat if they have them for women. Get a short skirt if you can find one; if not, a long one, and I can shorten it here. Also please have the "Georgian" sent up here every day. I think I will begin to read the newspapers and learn what is going on." (She wanted the "Georgian" to keep posted on the condition of Gordon Kelly.) There was more to the letter, mostly of an intimate nature, and it closed: "Now, mother, please come as soon as you can. From your loving daughter, Mildred."

Thought of Gordon.

In the calm and peaceful mountain region, where the only sounds were those of the wind through the trees and the quiet hum of insects and the twittering of birds, Mildred Deery had time a-plenty for her inmost thoughts. At odd moments, perhaps to divert her thoughts, she would pick up one of her many books her father had given her, but nothing in the reading line seemed to interest her and her mind would go back to a certain tall, broad shouldered, clean limbed young man she had last seen borne away in the arms of his teammate. And she thought of the soft brown hair of his head and of his clear cut features, and his charming smile that displayed rows of dazzling white teeth, and of his gentleness of speech and action and of the hundred and one little things about him that appealed to her. They were happy thoughts. Are not these the thoughts of a woman who loves a man? She longed to see him. She longed to go to him, yet that would be unwomanly. It was he that must seek her, if he cared to do so. The thoughts of that scene on the ball field troubled her. What could he have thought of it all, she wondered. Ah, well, something told her, things would come out all right.

Her mother came and the days that followed seemed to be the most delightful of her life. She roamed the woods with Elmer. She whipped the brook with her flyrod in her smart suit of khaki, and under Elmer's tutelage she quickly became an expert fisherwoman. She drove her mother over the one road of the mountains and in other ways enjoyed every minute of her time.

"Mother, you are becoming younger every day," she exclaimed. "First thing you know people will be taking you for my young sister."

"That is sweet of you to say so, dear," smiled her mother, "but you always were a little flatterer. We old folks like to hear it, though. But seriously, Mildred, I never saw you looking better than you do this minute. You were a bit pale, especially the day you left the city, but this mountain air has driven all that away. So you don't think you will get tired of the mountains?"

A Surprise.

"Never, mother dear. Please don't make me go back to the city for a long, long time."

In the midst of her contentment, something happened that upset her. She had undertaken to teach the French language to Elmer Shepard in so far as she remembered it from her schooldays, and was engaged in this occupation with the lad, on the porch one morning, when she heard a man's voice say:

"Hello, Mildred."

Mildred bit her lip quickly, for she knew the voice before she looked up. Forrest Cain was coming up the road that led to the bungalow. He was dressed as though for an afternoon stroll in Peachtree Street.

To Be Continued To-morrow.

$250 in Prizes for Best Solution of "The Triple Tie"

YOU read the first eighteen installments of the great baseball mystery story of "The Triple Tie" and now you have a fair idea of the simplicity of the offer The Georgian makes—how you may win $100 by working out the solution of the mystery as nearly as its author, A. H. C. Mitchell, has done as you can.

Mr. Mitchell has written the last chapter, but his copy is sealed up in a vault at the American National Bank. When all but this final chapter has been printed, The Georgian readers will be asked to submit to three competent judges, none of them connected with this newspaper, their version of what the grand denouement should be.

To the person who most closely approximates Mr. Mitchell's final chapter $100 will be awarded. Other prizes, making the total prize list $250, also will be distributed.

Here is the list of the awards:

No. 1	$100
No. 2	$50
No. 3	$25
No. 4	$15
Nos. 5 to 16, each	5

Read the nineteenth installment of the great mystery story and you will not need to be urged to read the succeeding chapters. The story will grip you. As you read, try to follow the author's channel of thought and when the time comes for you to sit down and write that final chapter, be ready to win one of the big cash prizes in The Georgian's great offer.

Up-to-Date Jokes

Mr. and Mrs. Dawson held an "at home" on their return from the Continent. They were very proud of the trip, and Mrs. Dawson could not stop talking about it.

"And, oh, the gorge at Andermatt!" she exclaimed. "You haven't forgotten that lovely gorge, have you, Fred?"

"The gorge at the Grand Hotel?" drawled Fred, wearily. "By no means! I'll remember that gorge to my dying day. Why, bless me, it was the only square meal we got in Switzerland!"

At a time when work was scarce and there was much distress in the South Lancashire coal fields, a parson met a collier who was taking his dog for a walk.

"Come, come, my man!" he said. "Do you think it is right to keep that dog when your wife and children are half starving? It would be a great deal better for them and for you if you sold the dog and bought a pig."

"An' a bonny foo' I should look goin' rattin' wi' a pig," answered the indignant collier.

Professional: "I hope you don't associate with that man I saw you speak to in the street just now."

"Associate with him? What do you take me for? That man, sir, is one of the most rascally, corrupt, sneaking, underhand, low-down, villainous and depraved scoundrels that ever managed to keep out of jail.

"I know it. But why are you on speaking terms with him at all?"

"Why, I'm—er—his lawyer."

"Who's that impressive-looking woman over yonder?"

"That's Mrs. Peckum. She's a remarkably strong-minded woman, and they do say that she commands a large salary."

"How does she earn it?"

"She doesn't earn it. Her husband earns it, and she commands it."

The Small Chap—Papa, what is the race problem?

Papa—Picking winners.

Little Bobbie's Pa

By WILLIAM F. KIRK.

WIFE, sed Pa to Ma last evening, we are going to a real old fashuned dance, you & me & little Bobbie. Eddie Crowley invites me. It is at Tenany Lake, & it will talk us back to the sweet days of childhood. That is why I always like to go to a old fashuned dance, sed Pa. No frills, no social obligashuns, no form. Just plain fun, sed Pa. Natural peepul acting natural, & fergitting for the fleeting hours of the dance the cares & sorrows of their workaday lives, sed Pa.

You seem to be vary enthusiastic about this country dance, sed Ma. Whare was you & Mister Crowley wen you made this appointment for to-nite? You are the gratest hand, sed Ma, for meeting a frend at 4 in the afternoon & having an evening arranged for without con-sulting yure wife. You mite at leest have foned me, Ma sed. Beesides, I havent a thing to ware up here. I left all my good clothes in the city.

Very Innocent.

Bless yure hart, sed Pa, this isent going to be a dress up affare. I am going in my blue sute that I use to go fishing in, Pa sed, & my blue flannel shirt. I aint eeven going to shave, Pa sed. I am going up to that dance & be one of Nature's noabelmen, like the rest of them honest farmers. Ware the frock you have on, sed Pa, & let Bobbie go the way he is.

Ma dident like the idea of going to the country dance vary much, beekaus moast of the plans that Pa maiks on short notis always turns out wrong, but wen she seen that Pa was bound to go & bound to go unshaved she sed Vary well. So we went.

On the way to the dance Pa was telling us how he liked to be one of the sturdy men that lives away from cities. I guess I was always intended to be a ruff, plain man, sed Pa. Sumhow life in the big cities nevver changed me much.

Ma dident say anything. She & I has herd Pa talk so offen about beeing a ruff, plain man that we are used to it. Pa isent ruff like the men that does hard & dangerous work at all. The only way he is ruff is wen he has on a blue flannel shirt like the other men that is used to them, & Pa's blue flannel shirt always itches him.

A Good Joke.

We had a good joke on Pa wen we got to the dance. Ma & me thot from the way Pa had been talking that the dance was going to be in a barn sumware, but insted it was in a nice hall called Fred Gales Pavilyun. Thare was a swell band & a lot of nice looking peepul. Mister Crowley met us thare & he was all dressed up fine & the gurl he had with him was dressed fine too. Ma dident care, beekaus the dress she had on was nice like all her dresses is, & I was dolled up too, but I saw Mister Crowley look at Pa's fishing clothes & blue flannel shirt. He dident say anything tho. Thare was only two or three ruff looking men thare, & wen Pa got to talking to them he found out that thay was liverymen wich had drove peepul to the dance.

Thay only had two square dances all the eevning & wen Pa got in one of the sets I herd sum ladies say: The nerve of that jasper butting into a nice crowd. Wen thay was going around grand rite & left the other ladies in Pa's set wuddent give him thare rite hands or thare left hand eether. Pa had a miserabul time but the worst calm wen we sat down to the big supper at midnite & a man caim oaver and toald Pa that thare was separate tabels for the help. Ma calls Pa her Nature's noabelman now.

The Rich, Satisfying Flavor

and wide spread popularity of *Maxwell House Blend Coffee* represents years of patient experiment and a life long study of the beverage.

Ask your grocer for it.



Cheek-Neal Coffee Co.
Nashville
Houston
Jacksonville



TAKE A TRIP BY RAIL AND SHIP
Through trains, large, easy and well-ventilated coaches, parlor and sleeping cars, via
CENTRAL OF GEORGIA RAILWAY
to the port of Savannah, Ga., thence a joyous sea voyage on large palatial ships to the big cities and cool summer resorts in the East.
ROUND-TRIP FARES FROM ATLANTA
Including meals and berth on ship
New York.....$38.25 Baltimore....$29.25
Boston.....42.25 Philadelphia...34.05
Proportionately low fares from other points.
For all details, berth reservations, etc., ask the Forest Ticket Agent.
WARREN H. FOGG, District Passenger Agent,
Cor. Peachtree and Marietta Sts., Atlanta, Ga.

.:. Before the Wedding .:.

By MRS. FRANK LEARNED

THE only sort of wedding which is consistent with true dignity is planned so that the expenses may not exceed what the bride's parents can afford. Etiquette requires that the bride's family shall pay all the expenses. The cost of the trousseau, invitations, music, floral decorations for church or house, arrangements about opening the church, carriages or motors for the bridal party, marriage announcements, marriage notices published in the newspapers—all these things are paid for by the bride's family.

The bridegroom is not allowed to pay for anything but the wedding ring, the bouquets for bride and bridesmaids, gifts to ushers and best man and the fee to the clergyman. He may have the privilege of providing the carriage or motor to take the bride and himself to the train when leaving for the wedding journey. Of course, he provides the conveyance for the best man and himself to go to the church or house for the wedding.

In all the wedding preparations a sensible and considerate girl will keep the expenditures for her trousseau strictly within the amount her parents can give and will never be so selfish as to involve them in debt for her benefit. It is prudent to make a list of what she thinks she will need and then cut it down to an exact limit.

The very simplest wedding, with the bride in traveling dress, and only near relatives present, is honorable and dignified, either in a church or at the home of the bride's parents. Better is it to have a very few friends at a wedding, and to leave home after informal congratulations, and after having partaken of simple refreshments, than to attempt to imitate elaborate and expensive functions.

The bride chooses the wedding day, decides the question whether the wedding shall be at a church or at home, selects the clergyman who is to perform the ceremony and chooses her bridesmaids. The best man is chosen by the bridegroom. The ushers are friends of both bride and bridegroom.

Lists are made carefully of the friends of both families, in order that no omissions may be made in sending invitations. If invitations are to be engraved they are ordered a month in advance, and should be in readiness to be issued two weeks before the wedding.

KODAKS
"The Best Finishing and Enlarging That Can Be Produced." Eastman, Film and complete stock athletic supplies. Ask for out-of-town customers.
Send for Catalog and Price List.
A. K. HAWKES CO. KODAK DEPT.
14 Whitehall St., Atlanta, Ga.

PLATES Made and Delivered Same Day



$5

DR. E. G. GRIFFIN'S
GATE CITY DENTAL ROOMS
24½ Whitehall Street
(Over Brown & Allen's)
Gold Crowns $4--Bridge Work $4
All Work Guaranteed
Hours 8-6 Phone M. 1708 Sundays 9-1

EASTERN CANADA
Round Trip Fares from Chicago

Montreal, $20.00
Ottawa, - $20.00
Quebec, -$24.00

GRAND TRUNK RAILWAY SYSTEM

St. Lawrence River Trip Via Kingston only $4.50 extra

Write to-day for free comprehensive beautiful illustrated guide-book describing the three interesting cities in Canada. Historical; legendary. Tales of adventure, exploration and conquest. Citadels, cathedrals, shrines, battle grounds and battlements.

In reaching eastern Canada the Grand Trunk offers an optional route down the St. Lawrence River through the Thousand Islands and Lachine Rapids from either Toronto or Kingston.

Through Pullman sleeping car lines are also maintained from Montreal to Portland, Boston, Old Orchard Beach and New London, Conn., with inexpensive circle tours by ocean to New York and return via Niagara Falls.

Get the books. Simply address J. D. McDonald, Asst. Gen'l. Pass. Agt., Grand Trunk Railway System, 112 West Adams Street, Chicago, Ill.

WILLIE RITCHIE DUE FOR FIGHT, SAYS ED SMITH

By Left Hook.

IT'S time now that Willie Ritchie, lightweight champion, was up and doing. The public has been mighty patient with Willie, and though he has been handed a few hot shots now and then about his astonishing proclivity to pack his title in a camphor bag and hide it away from prying eyes the fight fans in the main have been willing to wait until Willie got good and ready for a scrap. The time is ripe and Willie should get busy. His proposed meeting with Joe Rivers for the lightweight title is a highly interesting combat and should be one of the best ever staged on the coast, where good battles are quite common.

* * *

IT is the opinion of many good judges that Ritchie will be under a serious handicap with Rivers if the match goes through for July 4 without further hitch. To be plain about it, a fighter who doesn't fight often enough to keep himself in a pretty good working shape is at a disadvantage when he hooks up with the fighter who is at it, off and on, all of the time. You see the argument is that it has been months now since Willie donned a glove for serious business. He won the title on a foul from Wolgast last Thanksgiving Day. By the end of this month seven months will have passed into history since that exciting finish. And during that time Willie has been nestling under Billy Nolan's protective wing and nobody has had a chance to more than see what Willie looks like.

* * *

MEANTIME the Rivers party has been hopscotching around the country dealing out mighty swats here and there and keeping his fighting eye sharpened up and his ring machinery tuned to concert pitch all of the time. Seven months is not a long time, especially in the life of a young man like Ritchie, but just the same Willie's wellwishers would much prefer to have seen him in several good lively, if even short, contests before he stepped into the center of the arena to exchange swipes and measure wits with the so-called Mexican. Even in a young man the fighting instinct and the power of action become dulled during inactivity.

* * *

IF the proposed match goes through without hitch it certainly should be one rare old battle. Ritchie will match his extreme skill and ninety-horse speed against the tremendous strength and walloping ability of the boy from Los Angeles, and with two men of that type the milling should be intense from the jump. It's hard to hazard a guess at the present time, but it certainly looks as if Ritchie will have to be at his very best to get the main piece of the money and to keep his honors. Nolan will see to it that he is in great condition, and Willie is no loafer in his work. But just the same Willie's friends would like to have seen him in some sort of action before he took on Rivers.

* * *

NO amount of training work is ever found quite as good as a smattering of the real ring stuff to fit a man for a hard contest. Six rounds of a real contest against a serious opponent is better than twenty of the slipshod tameness of a training camp bout.

* * *

NOT in years has a nation been handed such an athletic jolt as that dealt out by Georges Carpentier, the young Frenchman, to Great Britain when he laid Bombardier Billy Wells low in the fourth round of a most sensational Sunday contest at Ghent. Carpentier is little more than an overgrown middleweight, but his punches to the body were hard enough to make the Bomb give and sag into a complete knockout. It's small wonder that the French idolize this young athlete, for he must be something of a fighter after all, notwithstanding that we in America never had a high opinion of Wells' fighting strength since his defeats at the hands of Al Palzer and Gunboat Smith.

GEORGIAN SPORTS COVERED by EXPERTS

Mutt Would Have Been a Hero, but--- *By "Bud" Fisher*

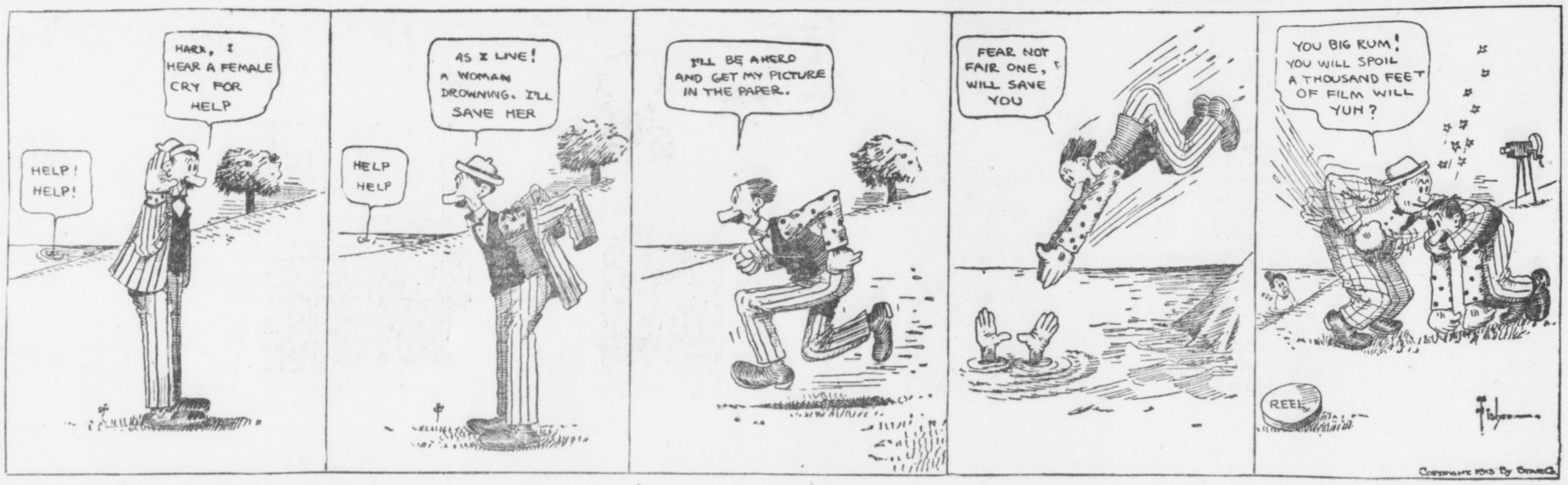

Sailor White to Meet Jim Savage

Heavies to Battle Here Friday

By Fuzzy Woodruff.

PROMOTERS of the Auditorium-Armory boxing show to be staged Friday night to-day sent a hurry-up telegram closing what they believe will be the best scrap show ever staged in an Atlanta ring.

And the wind-up will bring together two heavyweights whose fame is national and who are as sure to start some of the regular blooey-blooey stuff as a Bulgarian battery which accidentally runs afoul a gang of armed Turks.

Jim Savage, the big fellow who was to have met Jim Flynn on this occasion, will go on in the new bout, and his opponent will be Sailor White, a heavyweight, who has met the toughest customers in the division, who has beaten many of them, and who has always been capable of giving as stiff an argument as a Louisiana Senator can when the free sugar schedule is called.

* * *

SAVAGE is too well known in Atlanta for any particular amount of comment. His cleverness shown here when he made big Al Kubiak look a novice convinced Atlanta fistic fans that in this line he is probably the greatest heavy boxer since the days of Corbett.

Recently he has developed slugging tactics and is getting away with them, if Bob Edgren, one of the foremost New York authorities, is to be believed. Here is what Edgren says of his match with Tom Kennedy:

THE first of the bouts between big men brought together Jim Savage and Tom Kennedy. Savage fought true to his name. Walking into Tom steadily, without even taking the trouble to raise his hands until within easy hitting range, and then plunging in fiercely, he delivered terrific punishment. He fought like a champion—a great champion. Kennedy landed many a good corkscrew punch on Jim's chin, but could not hold him off. There was no doubt about Big Tom's gameness and cleverness. He did everything that a man could. But Savage was amazingly strong. His magnificent shoulders swung in behind every punch. At the end of the fifth round Referee Joh wanted to stop the bout to save Kennedy, but Tom gamely insisted upon going along. He came out for the sixth determined to slug his way to victory. For a moment he landed so hard on Savage that it seemed the tide must turn at last. Savage only walked in faster and began hitting with such terrific force that the spectators rose gasping from their seats. Kennedy was soon shot to pieces, and Joh rushed between them just in time to save him, stopping the bout before the end of the round.

Savage, if he keeps up the pace he set last night, will have to be reckoned with among the best of the "Hopes." His weight was 188 pounds stripped, Kennedy's 197 in togs.

If that's Savage's game, the promoters have got the very man for him in White, who will make the mixing as good a thing to watch as a Peachtree chicken parade.

* * *

WHITE burst into prominence a pair of years ago in the white hope tournament staged in New York. He was the runner-up in this affair, being beaten only by Al Palzer. Since then he has been boxing consistently. In recent weeks he has stopped Jim Barry, the formidable Chicago heavyweight, and before that had ten-round draws to his credit with Al Palzer and Gunboat Smith. Last season, he was given the decision over Arthur Pelky, and knocked out Soldier Kearns, touted highly as a second Tom Sharkey.

White is a rushing, slashing mixer. His method is to come in wide open and either stop somebody or get stopped, and it's usually the other man that's halted. He and Savage should be able to put up a hummer.

* * *

THE promoters are keeping Mike Saul and Terry Nelson in the ten-round semi-windup. The match looked so sweet to them that they could see no reason to switch it. The boys are of the identical type of scrappers, toe to toe, hitting at all times, immune to punishment and as game as brook trout.

* * *

ANOTHER ten-round go with no less interest will be the steenth meeting of Spider Britt and Mayer Pries. These bantams have scrapped time after time. Though each has won a decision or so, there has never been anything to tell who is really the best man. This time both are anxious for knockouts. They have always put up corking bouts and if they step any faster Friday night they are sure to have the fans standing and yelping from gong to gong.

Wolgast-Dundee Bout Off; Ad Hurts Thumb

LOS ANGELES, June 9.—It developed yesterday that the injury to Ad Wolgast's left thumb, considered slight when he slammed his hand against the elbow of a sparring partner on Saturday afternoon, is of such a serious nature that the former world's lightweight champion may never box again.

Manager Tom Jones arrived yesterday morning from San Francisco and hurried to the bathe where Wolgast had spent the night. After a long consultation between boxer and manager, the following talk was made by Jones:

"Ad may never box again. The injury is an old one and may permanently lay him up. I will give him a three-months lay off, either sending him to his ranch, near Medford, Oreg., or to Honolulu for a pleasure trip with Mrs. Jones and Mrs. Wolgast.

"The only thing that will bring Ad back is a chance to box Ritchie. This fellow deliberately ran away from a return go. We offered to take him on at 133 pounds at 9 o'clock. Instead he signs up with Rivers at 134 ringside. Ritchie is afraid of Ad."

The proposed Wolgast-Dundee go for to-morrow night has been called off, and there will be no substitute card. Eddie Campi wanted to take Wolgast's place, but Promoter McCarey would not hear to this, as Campi is matched to box Charley Ledoux on June 24.

Joe Levy, manager of Joe Rivers, left for San Francisco last night to sign articles for the Rivers-Ritchie battle before Eddie Graney's club on July 4.

GUNBOAT SMITH GETS MATCH.

NEW YORK, June 9.—Gunboat Smith, the "white hope destroyer," and George Rodel, the "fighting Boer," have been matched for a ten-round fracas in this city on June 27.

CHAPPELLE A SPEED DEMON.

NEW YORK, June 9.—Arthur Chappelle, the 1912 motorcycle champion, gave a big field of speed demons a half-mile handicap last night and then easily beat them in a five-mile race, doing the distance in 3:43.

Sporting Food

By GEORGE E. PHAIR.

LITTLE LESSONS IN BASEBALL.

THE PITCHER.

"Pitcher" is an obsolete word derived from the old English verb "to pitch," meaning to heave, to throw, to hurl or to propel. Among baseball writers, the gent who heaves, throws, hurls or propels the ball is called a heaver, a hurler, or a slab artist. To call him a pitcher would be a faux pas and would be followed by immediate expulsion from the Baseball Writers' Union.

A pitcher's chief aim in life is to pitch, but few of them succeed. If most of them were given their just deserts they would be indicted for obtaining money under false pretenses.

There are various kinds of pitchers. Some use speed, some use curves, some use saliva and some use an alibi. The alibi class is by far the most numerous.

Speed is a valuable asset in a pitcher, but it must be kept under control. Rube Waddell was about the speediest pitcher in the universe, but it took a straitjacket and a ball and chain to control him. Mr. McGillicuddy once attempted to put the brakes on Mr. Waddell, hence his gray hairs.

The saliva pitcher is a cross between an athlete and a geyser. He spouts all over the ball until it gasps for breath and then heaves it at a batter. The ball, being in a comatose condition, is unable to resist and goes whither it is sent. Saliva pitchers do not last long. Hope springs eternal, but a man cannot gush saliva for any length of time without becoming a victim to dry rot.

However successful he may be, the pitcher wastes his talents. If he were to use as much energy in throwing the ball as in throwing the bull he would be a magnate instead of working for one.

Aside from the fact that he is not a lightweight, Willie Ritchie is a fairly good lightweight champion.

Hamid Kala Pasha, the Irish Mohammedan, says he has quit wrestling. One is surprised to learn that Hamid ever was a wrestler.

Strange as it may seem, it is nevertheless true that Bombardier Wells has existed for two consecutive days without being knocked out.

Those Bostonese persons having hit last place for a day, we are forced to concede that they are in midseason form.

Hugh McIntosh has quit the boxing game for good. Some say for the good of Hugh McIntosh and some say for the good of the game.

"Boxing is the safest of all games," quoth Mr. McIntosh, who has done all his boxing in the box office.

Having been suspended for throwing mud at an umpire, Mr. Ainsmith probably will learn that magnates alone are allowed to throw mud at umpires.

Had we been called upon to sentence the Big Smoke, we should have made it a kick in the shins, which, in some cases, is almost equivalent to capital punishment.

George Stovall having announced that he would trade one Bert Shotten for Ty Cobb, we may expect to see his name among the St. Louis heat prostrations.

The more fighters who meet their demise, the fewer fighters there will be. And yet our reformers want to stop it.

If it were only the promoters instead of the fighters who were in danger of fracturing their necks, boxing would be one popular little sport.

John Paul Jones has retired from track athletics, demonstrating that even a college man sometimes shows sense.

Clyde Milan says he intends to steal 100 bases this year, but Joe Dunn, that modest youth, is content with about 98.

A Boston person got $321 for being hit by a ball, whereas a ball player merely gets a free trip to first base. If Dave Fultz is on the job he will start a suit against the National Commission.

The only men who are losing any sleep over Old Man Weston's hike are those who suffer from chronic insomnia.

Four umpires were used in a Wisconsin-Illinois League game the other day, thus affording the public four separate and distinct targets. The public must be pleased at any price.

Experts tell us that the club that beats Cleveland will win the pennant. It is also rumored that the team that beats the Yanks will finish above eighth place.

John Ennis, aged 71, has started out to catch up with Old Man Weston. Still, Mr. Ennis may be a sensible man when he grows up.

Harry Wolverton's team in the Pacific Coast League is in last place. Mr. Wolverton having acquired the habit when he was with the Yanks.

BASEBALL SUMMARY

Results of Every Game of Importance Played Yesterday.

SOUTHERN LEAGUE.

Games Monday.

Atlanta at Birmingham.
Memphis at Mobile.
Chattanooga at Nashville.
Montgomery at New Orleans.

Standing of the Clubs.

	W.	L.	Pc.		W.	L.	Pc.
Mobile	37	20	.649	M'phis	26	27	.491
N'ville	28	25	.528	Mont.	25	26	.490
Atlanta	27	25	.519	B'ham.	23	27	.460
C'nooga	26	25	.510	N. Or.	18	35	.340

Sunday's Results.

Nashville 9, Birmingham 6.
New Orleans 4, Memphis 2.
Memphis 4, New Orleans 0.
Mobile-Montgomery, rain.

AMERICAN LEAGUE.

Games Monday.

Detroit at Washington.
St. Louis at Philadelphia.
Chicago at New York.
Cleveland at Boston.

Standing of the Clubs.

	W.	L.	Pc.		W.	L.	Pc.
Phila.	35	10	.778	Boston	20	22	.476
C'land.	34	13	.723	Detroit	19	31	.380
W'ton.	25	21	.543	St. L.	20	33	.377
Ch'go.	26	25	.581	New Y.	10	34	.227

Sunday's Results.

No games scheduled.

NATIONAL LEAGUE.

Games Monday.

Brooklyn at Pittsburg.
Philadelphia at Cincinnati.
New York at Chicago.
Boston at St. Louis.

Standing of the Clubs.

	W.	L.	Pc.		W.	L.	Pc.
Phila.	27	12	.692	P'burg.	22	23	.489
N. York	23	18	.561	S. Louis	20	26	.435
B'klyn.	22	18	.550	Boston	17	24	.415
Chicago	24	22	.520	C'natl.	17	29	.369

Sunday's Results.

Philadelphia 2, Cincinnati 1.
Boston 6, St. Louis 3.
Chicago 2, New York 1.

SOUTH ATLANTIC LEAGUE.

Games Monday.

Savannah at Columbus.
Albany at Jacksonville.
Charleston at Macon.

Standing of the Clubs.

	W.	L.	Pc.		W.	L.	Pc.
S'v'nah.	34	9	.791	J'ville.	22	22	.500
C'bus	22	19	.548	Ch'ston.	15	28	.349
Macon.	21	20	.512	Albany	12	29	.293

Sunday's Results.

No games scheduled.

EMPIRE STATE LEAGUE.

Games Monday.

Brunswick at Cordele.
Waycross at Thomasville.
Americus at Valdosta.

Standing of the Clubs.

	W.	L.	Pc.		W.	L.	Pc.
V'dosta.	29	11	.645	T'ville.	14	17	.452
C'dele.	19	13	.594	B'swick.	14	19	.424
W'cross.	16	14	.533	Am'cus	12	21	.364

Sunday's Results.

No games scheduled.

GEORGIA-ALABAMA LEAGUE.

Games Monday.

LaGrange at Gadsden.
Anniston at Newnan.
Opelika at Talladega.

Standing of the Clubs.

	W.	L.	Pc.		W.	L.	Pc.
G'dsden.	18	11	.621	An'ston.	14	15	.483
T'dega	16	13	.552	Newnan	13	17	.433
Opelika.	15	13	.536	LaG'ge	11	18	.370

Sunday's Results.

No games scheduled.

OTHER RESULTS.

Federal League.

Indianapolis 6, Cleveland 2.

Texas League.

Fort Worth 7, San Antonio 6.
Houston 5, Dallas 4.
Waco 3, Galveston 1.
Beaumont 6, Austin 1.

BOXING

News of the Ring Game

Baltimore has landed the Johnny Coulon-Kid Williams match for July 4. The bantamweights are scheduled to go 20 rounds. Johnny has been guaranteed $5,000 and a percentage of the receipts for facing the Eastern terror.

* * *

The Baltimore lad has whipped all of the high grade bantams in the last three years. He also defeated the best boy on the coast when he gave Eddie Campi, the Los Angeles 116-pounder, a fine lacing for 20 rounds.

* * *

Freddie Welsh continues to reap in the easy money. Harry Pollock, manager of the English lightweight champion, has signed his protege to meet Joe Daly in a 15-round engagement at Vancouver, B. C., on July 15.

* * *

Jack Twin Sullivan is the latest to put in a claim for the heavyweight championship. Sullivan has issued a challenge to the winner of the Savage-Flynn bout.

* * *

Several fight managers have lost their smiles recently. Tommy Walsh has been separated from three meal tickets in less than three months. Burns was defeated by Campi; Russell lost to Whitney and Mandot was stopped by Cross and Anderson. Danny Morgan was stung badly when Brown was stopped by Anderson, while Tom Jones is still mourning over the defeats handed Wolgast and Willard.

* * *

Billy Nolan, Joe Levy and Dick Donald are still rising on velvet. The former has Champion Willie Ritchie under his wing; Levy has a live wire in Joe Rivers, while Donald is trailing around with Bud Anderson.

* * *

Digger Stanley is no longer the bantamweight champion of the British Isles. He was defeated last week by a practically unknown boxer named Bill Reynon at the National Sporting Club in London.

* * *

Charlie White and Frankie Russell are on edge for their 10-round battle at New Orleans Monday night. Russell has been substituted for Johnny Lore.

* * *

Ad Wolgast will have a chance to regain much of his lost laurels Tuesday night when he takes on Johnny ——, a 20-round battle on the coast. Should Wolgast win he may still be able to get on with Willie Ritchie in a title match.

* * *

It looks very much as if Joe Rivers will lose out on his go with Willie Ritchie for July 4. Rivers refuses to let Ritchie come in at 133 pounds at 9 o'clock, while Nolan refuses to let Ritchie make any other poundage.

* * *

Jack Britton is to have another chance to don the gloves with Jimmy Duffy, the much touted Buffalo lightweight. The pair have been matched to exchange wallops in a scheduled 10-round fray at Buffalo on June 16. Duffy recently won over Britton on a foul in six rounds.

* * *

Bob Fitzsimmons says Arthur Pelky will never be a champion. Fitz saw Jim Coffey stop Pelky about a year ago and does not think much of Burns' protege. The former champion says Willard or Gunboat Smith can defeat Pelky without much trouble.

* * *

Sam Robinson was given a neat setback the other night when he ran up against Young Shugrue in a 10-round bout at New York. The latter had the best of the majority of rounds and was fighting strong at the finish. The pair may be rematched.

VON DER AHE IS BURIED.

ST. LOUIS, June 9.—Chris Von Der Ahe rests beneath the sod today. Hundreds of baseball magnates, former baseball stars, fans and former friends of the quaint German who owned the St. Louis Browns back in 1885-88 attended his funeral yesterday afternoon and paid their last respects to the only man who ever gave St. Louis a pennant-winning ball team.

Crackers Help to Raise "Rag"

Open Series With Birmingham

By Percy H. Whiting.

THE Cracker ball club opens another road trip this afternoon.

They are over in Birmingham to be present when the Barons' championship pennant is to be raised. With them are the directors of the local club and a few local enthusiasts.

The local club will doubtless have a nice week of it. To-day, Tuesday and Wednesday they play the Barons. They finish out the week in Chattanooga.

Neither the Barons nor the Lookouts are going extra strong now. The Crackers are. The results should be encouraging.

Next week the local team plays Nashville and Birmingham in Atlanta. By that time the Crackers ought to be in shape to take some long-deferred revenge at the expense of Nashville.

* * *

THE Cracker team seems to be coming around at last. It looks considerably like a pennant winner right now. Bill Smith is willing to chance it.

"I'll stand pat for a while now," said Bill, just before he left for Birmingham. "I'm not worrying a bit about the team. The pitchers seem to be doing all right. The rest of the team has been there all along. Of course Chapman being hurt hasn't done us any good, but then he is improving fast. I think we shall win some games pretty soon."

* * *

IT'S unfortunate for baseball that the investigation of the "baseball trust" has been put in the hands of a lightweight like Horace Fogel and that he is actuated by motives of spite.

For there is really a lot of reform due in baseball. Baseball is a trust and the players are, in a measure, in peonage. Their contracts are the most outrageous inflicted on any employees in the country.

But a mental lightweight like Fogel is never going to accomplish much—not when he is reforming in an effort to spite the men who robbed him of his job.

Fogel was in Washington a few days ago and held a long conference with Representative Gallagher of Illinois.

"Congress is going to probe the baseball trust," said Fogel, "and the baseball magnates who form the association of managers who have put the players under a condition of peonage through binding contracts are going to be haled before a Congressional committee."

Fogel was in Washington to give preliminary testimony, and, it is claimed, told Representative Gallagher of many instances of alleged violations of the Sherman anti-trust laws under the baseball contracts.

"The Gallagher resolution for an investigation of the baseball trust will be reported favorably by the House Rules Committee," said Fogel, "The Congressional probe will start as early as July 15."

According to Fogel, Washington is full of lobbyists for the so-called baseball trust, trying to find out what is to be done by Congress in the matter of the investigation.

"The baseball trust," said Fogel, "is the most audacious and arrogant of all the trusts and the Government will dissolve it for the benefit of the best interests of the game."

The former head of the Phillies had a talk with Secretary of State Bryan and told his story of the methods of conducting the game. Fogel is to be the star witness before the investigating committee.

Fogel is trying his best to wreck baseball, according to a long article published in a recent number of the Baseball Magazine.

Claiming that he was kicked out of his job by conspirators, Fogel seeks to reach these magnates by helping Representative Gallagher probe the so-called baseball trust.

Nobody takes Fogel seriously. In his own recent magazine articles he hands out scathing criticisms anent the present baseball methods, but offers no substitute for the "reserve clause" in players' contracts, which is claimed to be the backbone of organized baseball to-day, and without which the moguls claim the game could not hope to exist.

It looks as if Fogel had bitten off more than he can chew.

CARDINALS BUY CATCHER.

MISSOULA, MONT., June 9.—Manager Blankenship, of the Missoula Club of the Union Association, announces the sale of Catcher Chester Roberts to the St. Louis Nationals for $3,000. Roberts will report at once.

The Sunday American goes everywhere all over the South. If you have anything to sell The Sunday American is "The Market Place of the South." The Sunday American is the best advertising medium.

White City Park Now Open

"YOUNG" AHEARN WILL GIVE GIBBONS A BATTLE

NEW YORK, June 9.—While Mike Gibbons, of St. Paul, easily disposed of Jack McCarren recently in Madison Square Garden, the St. Paul wizard may strike a snag in the person of "Young" Ahearn, the dancing master, when they meet in a ten-round bout in the Garden next Friday night. Ahearn is rapidly growing into the middleweight division.

Tom Gibbons will shape up with Jack Denning in the semi-final ten-round bout.

George Rodel has been offered a match with George S. Carpenter, the French heavyweight. James Johnson, manager of Rodel, received a cable from Vic Breyer, the French promoter, in which the latter offers to hang up a $10,000 purse at Montreal the middle of July for a 20-round affair. Johnson wired an acceptance.

American Association.

Columbus 3, Louisville 4.
Toledo 10, Indianapolis 8.
Milwaukee 4, Minneapolis 0.
Milwaukee 9, Minneapolis 0.
Kansas City 3, St. Paul 2.

RITCHIE-RIVERS MATCH WILL BE ARRANGED SOON

SAN FRANCISCO, June 9.—It is expected at a conference to be held at 4 o'clock to-day the difficulties that have been surrounding the Ritchie-Rivers match will be formally brushed away and that articles will be signed by Nolan and Joe Levy. Graney has notified the two representatives of the fighters that he wants to meet them to-day, as he is anxious to have their signatures to a contract and to see to it that forfeits are posted.

Inasmuch as Nolan has given way on the weight question and the financial settlement was satisfactory even before the break, there is no reason for any hitch in to-day's proceedings.

CORNELL ELECTS CAPTAIN.

ITHACA, N. Y., June 9.—Arthur M. Shelton, a junior, has been elected captain of the 1914 Cornell track team.

MORPHINE
Opium, Whiskey and Drug Habits treated at Home or at Sanitarium. Book on subject Free. DR. B. M. WOOLLEY, 34-N, Victor Sanitarium, Atlanta, Georgia.

TRUSSES
Abdominal Supports, Elastic Hosiery, etc. Expert fitters; both lady and men attendants; private fitting rooms.
Jacobs' Main Store
6-8 Marietta St.

ECZEMA SUFFERERS
Read what I. S. Giddens, Tampa, Fla., says. It proves that
Tetterine Cures Eczema
For seven years I had eczema on my ankle. I tried many remedies and numerous doctors. I tried Tetterine and after eight weeks am entirely free from the terrible eczema.
Tetterine will do as much for others. It cures eczema, tetter, ringworm and other skin troubles. It cures to stay cured. Get it to-day—Tetterine.
50c at druggists, or by mail.
SHUPTRINE CO., SAVANNAH, GA.

606 SALVARSAN
914 Neo Salvarsan

The two celebrated German preparations that have cured permanently more cases of syphilis or blood poison in the last two years than has been cured in the history of the world up to the time of this wonderful discovery. Come and let me demonstrate to you how I cure this dreadful disease in three to five treatments. I cure the following diseases or make no charge: Hydrocele, Varicocele, Kidney, Bladder and Prostatic Trouble, Lost Manhood, Stricture, Acute and Chronic Gonorrhea, and all nervous and chronic diseases of men and women. Free consultation and examination. Hours: 9 a. m. to 7 p. m.; Sunday 9 to 1.
DR. J. D. HUGHES
16½ North Broad St., Atlanta, Ga.
Opposite Third National Bank.

Sale Ends To-morrow at the
SCOTCH WOOLEN MILLS
FREE EXTRA PANTS
Genuine $5, $6 & $7 Values
With Every SUIT $15
Made to Order at
Scotch Woolen Mills
107 Peachtree
It's the Scotch!

Tuesday
Only at the

MURPHY WAS KEENEST JUDGE OF ATHLETES

By Ed W. Smith.

CHICAGO, June 9.—It is small wonder that Mike Murphy, veteran of athletes, who passed away in the East a few days ago, led the athletic world and created more than one sensation by springing great performers on the different countries at different times. For Mike was one of the keenest judges of human form and human capabilities that I ever saw. As a matter of fact he was little short of uncanny in his perception and could tell almost at a glance what an athlete was capable of. Not only was he a deep student of the physical side, but he studied and judged temperaments as well—and this was one of the biggest factors in Mike's marvelous success in handling men for athletic contests.

* * *

IT is not mentioned in any of the biographies that I have seen of Murphy that he was once one of the greatest of professional sprinters back in the old days when sprinting was one of the real sports in New England and towns in that section subscribed money to send their stars to Old England to compete in Sheffield handicaps and other big races. New England produced more than one man in those days that could beat "even time" for 100 yards and, as a matter of fact, every town in that section had a champion and plenty of money was wagered whenever a match race or an open event came up that brought together some of the cracks.

* * *

IT was in a school of that kind that the lynx-eyed Mike learned the game of footracing and acquired his knowledge of men in much the same way. Naturally a wonderfully bright and thoughtful fellow, ambitious to lead at all times and with a competitive spirit that was wonderfully developed, it is small wonder that Mike, able as he was to impart that same spirit to the men he handled, was hugely successful against the world even at times when he seemed to have vastly the worst of it in the way of athletic material on his squads.

* * *

NEITHER has it been mentioned that Murphy at one time trained the athletes of the old Detroit Athletic Club when such men as Fred Owen, Luther Cary, Fred Ducharme, George Mesley, Joe Murphy and other great athletes were competing around the Middle West. Yet Mike was a familiar figure then and was almost as successful as he proved in later years. He not only uncovered but developed some of the greatest amateurs the world ever knew.

* * *

THE last time I saw Mike was at Reno, Nev., in 1910, while he was taking a vacation watching the training of Jeffries and Johnson and airing his views on the men for an Eastern syndicate. I rode from Chicago to the divorce city with him and had many an interesting chat with him about the great athletes of past and present. Even then Mike was not in the best of health and his increasing deafness bothered him more than a little and it was hard for him to converse in public.

* * *

HIS keenness was shown at Reno after he had looked over the big fellows who were working for that memorable contest. There never was much question about the condition in which the colored man would enter the ring, but there was a mighty big question about Jeffries. After Murphy had looked over the Los Angeles man carefully a couple of times I asked Mike his opinion. He shut one eye slowly, squinted long and hard at me and then remarked:

"Is this fellow going into a glove contest or are they training him to run a Marathon?"

Further than this Mike would not venture, but it was enough. They never trained Jeffries right at all for that combat and the wise ones who watched knew it—and perhaps profited well thereby. Jim Corbett knew it as well as anybody, and said so four days before the battle. Murphy knew it two weeks before and said so. Mike was a wonderful man.

* * *

MANY a man who thought he was a sprinter was turned into a star distance man by Murphy, who knew at a glance that the athlete hadn't picked out the right game for himself. And in 99 cases out of 100 Mike's judgment was absolutely correct.

JOHNNY KILBANE READY FOR BATTLE WITH FOX

SAN FRANCISCO, June 9.—Johnny Kilbane, featherweight champion, wound up his training yesterday for the ten-round bout which he is carded to box with Jimmy Fox at the Piedmont Pavilion to-morrow night. The big crowd that gathered at the Wheelmen's gym to see Kilbane box marveled at the success of the Cleveland boy, who is accepted to be one of the best manipulators of the gloves in the business.

Jimmy Fox, who will oppose Kilbane, is one of the cleverest boys the local four-round game has produced. He has had a few fights at longer distances than the Friday night limit, but he has never been pitted against anyone with much of a reputation.

OUTSIDER WINS OAKS.

PARIS, June 9.—The Prix de Diane—the French Oaks—which was run at the Chantilly course yesterday, was won by an outsider, M. Caillault's Mola, at 31 to 2, finished four lengths in the lead, with Comte de Saint Phalle's Cour Sugreme, at 8 to 1, second. Herman B. Duryea's Irish Lad filly, Banshe, at 23 to 2, was third.

ST. PAUL BUYS BRANDT.

ST. PAUL, June 9.—The purchase by St. Paul of Pitcher Brandt from the Boston Americans was announced here. Jack Flynn has been sold to Indianapolis, and Pitcher Salmon, recently acquired from Louisville, has been released.

WAUGH BESTS MURPHY.

ST. JOSEPH, MO., June 9.—Bobby Waugh, of Fort Worth, Texas, was given a referee's decision yesterday over Jerry Murphy, of Indianapolis, here, after fifteen rounds.

GEORGIAN SPORTS COVERED by EXPERTS

Silk Hat Harry's Divorce Suit :: :: Copyright, 1913, International News Service :: :: Harry Loses His Case

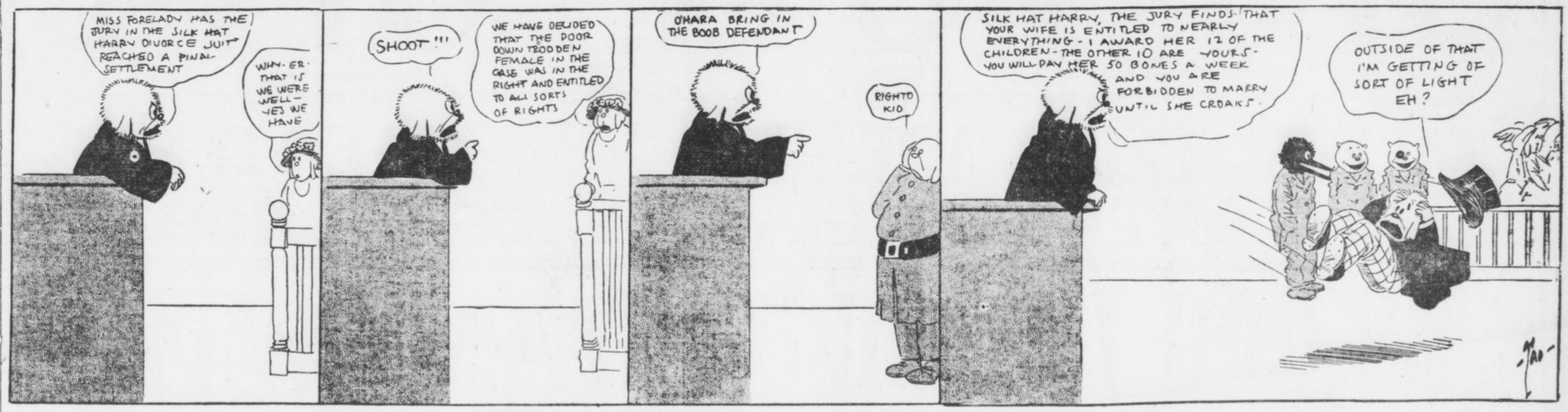

Many Claim Heavyweight Title

Other Divisions Also Muddled

By W. W. Naughton.

SAN FRANCISCO, June 9.—What a terribly confused state the championships of the various pugilistic classes are in. There is not a man at the head of any division who can boast that his title is clear of flaws.

Take the heavyweights, to begin with. There is no denying that Jack Johnson proved himself to be the best of the big fellows, but Johnson fell from grace and in his fall be pulled the rest of the negro ring men with him.

Mixed Queensberry matches were placed under the ban, and in order to give emphasis to the fact that a new order of things had arisen, Promoter McCarey of Los Angeles furnished a belt to be boxed for by the white heavyweights of the world.

Luther McCarty won it by defeating Al Palzer at Vernon last New Year's Day. McCarty became a mark for challenges, but claimed the right to put in a season at theatrical work. He said he would be ready to defend the trophy this coming Fourth of July, and the chances are he would have kept his word.

McCarty lost his life in the ring with Arthur Pelky at Calgary on May 24, and truth to tell there is considerable mystery in regard to the cause of his taking off. The first report was that a blow over the heart killed him. An autopsy revealed that his neck was broken, yet Referee Ed Smith, Heavyweight Pelky, Manager Billy McCarney, Promoter Tommy Burns and others declared that McCarty was not the recipient of even a moderately heavy punch.

One of the examining surgeons said in all seriousness that he believed the fracture of the neck was sustained in a prior contest and that a light punch from Pelky merely finished what some other opponent of McCarty begun.

Statements like these only serve to muddle matters more than ever and, in the writer's opinion, there is not a man living who can form a clear opinion as to the cause of the unfortunate young pugilist's death.

* * *

PASSING over the grewsome features of the affair, the question is, has Pelky earned the right to call himself heavyweight champion of the world?

This is something to provoke argument. Of course the broad view of the thing is that a fighter who downs a champion in any kind of a fair contest displaces that champion in the esteem of the public. In this particular instance, though, it looks as though McCarty, or some one else, imposed certain terms in order that the bout should not bear any semblance to a championship match.

To begin with, it was to have been a ten-round affair. In the next place eight-ounce gloves were used and in the next it has transpired that an agreement existed that if both men were on their feet at the end of the tenth round "no decision was to be rendered publicly."

This is tantamount to an admission that the principals did not consider they were about to participate in an orthodox championship match.

* * *

IT may be that after he has recovered from the shock of the experience, Pelky will claim the championship; but he is not likely to receive much homage from the public. He will find that there is a desire to see him in action with some good man to determine whether there is anything in him, and that is all.

Gunboat Smith has already claimed the title, but he has no better right to it than Pelky. The heavyweight class is without a head, in fact, and the best thing to do is to arrange a series of matches, with Willard, Palzer, Smith and Pelky as contestants, and have the matter cleared up.

* * *

THE middleweight situation is a joke, and judging from the tactics of the men who compose it there is no desire to find out who is best entitled to be called champion.

When Klaus came back from Paris after whipping Papke it looked as if he was going to devour the rest of his classmates without sauce. But he has gotten over all that and is content to engage in harmless tapping matches with his old rivals, Eddie McGoorty and Jack Dillon.

* * *

WILLIE RITCHIE is the lightweight champion, of course, but he would feel prouder of his title, no doubt, if he had gained it by beating his opponent down instead of on a foul.

However, Willie is to engage in more fighting shortly and it may be that some of those who are calling him a makeshift champion will have more respect for him after his next engagement.

* * *

JOHNNIE KILBANE fought to a draw with Johnnie Dundee in his last bout for the featherweight championship, and while, according to precedent, Kilbane retains his laurels, the majority of the fight fans cannot divest their minds of the idea that the featherweight championship has become a joint stock affair.

* * *

NOW come we to Johnnie Coulon, the most original champion of them all.

Johnnie is king of the bantams, but the memory of man goeth not back to the time when he gave a rival a chance to relieve him of his prestige.

Whenever a challenger appears Coulon's physician warns him against entering the ring for a period of at least six months, and that settles it.

RACING ENTRIES

ENTRIES: AT MONTREAL.

FIRST—Purse, $500 added, two-year-olds, 5 furlongs: Supreme 103, Wanita 103, Privet Petal 106, Gazelle 102, Laura 103, John P. Didon 106, John Marshall 106, Single 110.

SECOND—Purse, $500 added, three-year-olds and up, selling, 6 furlongs: xUncle Obie 94, Fairy Godmother 97, Agnier 104, Star Gift 107, Lucky George 109, xArdelon 97, xNimbus 101, xSylvestris 105, Burning Daylight 109, xYork Lad 110.

THIRD—Purse, $500 added, three-year-olds and up, selling, 6 furlongs: Marie T. 97, xMileage 102, Little Jane 104, Incision 106, Emily Lee 107, Planter 109, xTom Sayers 101, xMuff 102, Veneta Strome 104, Silicic 106, Mamac 109.

FOURTH—Purse, $1,200 added, selling stakes, three-year-olds and up, mile: Honey Bee 86, Inspector Lestrade 101, Grif 104, Flabbergast 110, Superstition 110, xMerry Lad 95, xPaton 102, xThe Rump 107, Towton Field 110, aBlackford 111, Cliff Edge 111. (aWatkins entry.)

FIFTH—Purse, $600 added, steeplechase, four-year-olds and up, 2½ miles: King Cash 136, Mystic Light 141, Wickson 147, Jack Dennerlin 136, Juda Armour 142, Ennis Killen 153.

SIXTH—Purse, $500 added, handicap, selling, three-year-olds and up, 7 furlongs: Fred Levy 101, Jacqueline 107, Aplaster 107, Towton Field 110, Astrologer 103, Spellbound 106, Royal Message 110.

SEVENTH—Purse, $500 added, three-year-olds and up, selling, mile and one-eighth: xMycenae 101, xMiss Jonah 102, xTamunda 107, Frog 103, Lad of Langdon 109, xSenator Sparks 102, xColston 104, xNaughty Lad 107, L. M. Eckert 109, Stairs 110.

xApprentice allowance claimed.
Weather clear; track fast.

TENNIS TOURNEY STARTS.

The tennis championship of the Sans Souci Tennis Club's courts at Greenville, S. C., Monday.

AT LATONIA.

FIRST—Maiden two year olds; 5 furlongs: Penalty 109, Banjo Jim 109, Watermelon 109, Lambs Tail 112, Tiktok 112, Elandro 112, Buck Keenon 115, Meshach 112, Leo Skolny 111, O'Hagen 112, Father Riley 112, The Penman 112.

SECOND—Selling; two-year-old fillies; 5 furlongs: xBuzz Around 93, Lavelletta 98, Tomboy 99, First Cherry 98, Big Lumax 101, Ada 103, Ida Lavinia 103, Irish American 103, Marty Lou 104, Ruffles 106, Frances M 106, Lady Innocence 106.

THIRD—Allowances; three year olds; 6 furlongs: I Spy 98, Theresa Gill 100, Semprite 100, Flying Tom 102, Silver Bill 103.

FOURTH—Handicap; three year olds and up; 1⅛ miles: Impression 97, Any Port 104, Foundation 113, High Private 115.

FIFTH—Selling; three year olds and up; 6 furlongs: xGuide Post 97, Star Jessamine 103, Kerena 104, Closer 106, Winning Witch 109, Chartier 108, Cash Delivery 109, Sonada 11, Back Bay 113.

SIXTH—Selling; four year olds; 1 1-16 miles: Kitty K 100, Beautiful 109, Clubs 102, Syzygy 104, Wishing Ring 104, Supple 104, Helene 104, Winnifred K 105, Cracker Box 105, Star O'Ryan 106.

x—Apprentice allowances claimed.
Weather clear. Track fast.

PAPKE MAY MEET DILLON.

KEWANEE, ILL., June 9.—Billy Papke, who recently returned from Paris, has been offered a bout with Jack Dillon, to take place July 4 in Indianapolis.

STANFORD BEATS JAPS.

TOKIO, June 9.—The Leland Stanford Junior University baseball team yesterday defeated Keio University, 8 to 0. The Americans made 15 hits and the Japanese 2.



CHRISTY MATHEWSON'S BIG LEAGUE GOSSIP

CHICAGO, June 9.—The Giants have a better chance to repeat in the National League race right now than they have had at any previous time this season. The club is playing good ball, and the best sign of all is that the men who did the batting last year are beginning to hit again. Leading these are Doyle and Meyers.

The Giants should have a more profitable trip through the West than the Philadelphia club experiences because we are in better condition to stand the long campaign away from home. It is my opinion that we should pass Philadelphia during this journey. Do not think this notion is the result of personal prejudice in favor of the Giants. It is based on cold dope.

The Philadelphia pitching staff was showing signs of wear and tear when the club met the Giants in the closing series at the Polo grounds just before we left home. Up to that point in the race it had been the best staff in the National League, with Seaton and Alexander easily topping all the others. But both these men were overworked in the great effort made by Dooin to hold his lead and open up the desired gap on the pursuing team. That is one of the drawbacks of setting an early pace. The thunder of pursuing teams keeps you at a high nervous tension.

* * *

THE Giant pitchers, who were much off form during the first two months of the race, are coming around into steady tollers now, the result in the cases of Tesreau, Marquard and Demaree, especially, being due to the arrival of hot weather. In St. Louis we struck such a torrid temperature that the sudden change hurt the work of the staff slightly. The Philadelphia twirlers were at the crest of their form in the cooler weather and are slowing down as they encounter the heat. Therefore, I figure we are better fortified to tour the West than the Quakers. It may not all work out in this way, but the best I can give are deductions. I never made any successful pretense at being a clairvoyant.

Only good pitching will stop the Western clubs on this trip of the Easterners, as all four of the teams in this section are hard hitters. With the exception of Pittsburg, they all lack pitchers, however. Any one of the Western clubs can outbat the Quakers, man for man, the pitching being equal. It was only the excellent twirling that gave Philadelphia its long string of victories when Chicago, Pittsburg, Cincinnati and St. Louis came East. With the pitching staff off color, as it appeared to be in New York, Philadelphia is going to have a tough time winning half of its games in the West.

The Giants can bat with any of the Western clubs, and we have pitchers who should surpass those the teams in this section have to offer. With superior twirling, we should, therefore, find the journey a profitable one. Only in Pittsburg will we meet a team that has pitchers the equal of the Giants.

* * *

PHILADELPHIA'S best chance to take the flag was to gain a big jump on the field so that the team would have an opportunity to slump later along. We put a big crimp in the Quakers' anticipated lead on the bunch when we took four straight in New York. The Phillies were at once dragged back to within hailing distance of the pack. And when a club like the Philadelphia team is within hailing distance of the pack it is going to be caught. The question now is: Who will catch it?

The successful pursuer will be either the Giants or Pittsburg. With both Boston and Brooklyn slumping badly on this trip, the Pirates are going to have a fine chance to fatten their standing while on their home grounds. The Philadelphia rooter naturally answers that the Quakers will be meeting such teams as St. Louis and Cincinnati in the meantime. That means nothing soft, from my point of view.

To-morrow I will discuss the other teams.

(Copyright, 1913, by the McClure Newspaper Syndicate.)

TO INVESTIGATE FOUL.

LONDON, June 9.—C. Bruce Ismay, owner of the horse Craganour, which won the Derby last week and was then disqualified, has asked that a thorough investigation be made into the charge of fouling by Craganour. Hundreds of thousands of dollars wagered on the race are being held by the bookmakers until final decision is given as to whether Craganour was justly disqualified.

MOSELEY IN NO-HIT GAME.

YOUNGSTOWN, OHIO, June 9.—Earl Moseley, twirler for the local team, pitched a no-hit, no-run game against the Wheeling club of the Interstate League yesterday.

Nearly everybody in Atlanta reads The Sunday American. YOUR advertisement in the next issue will sell goods. Try it!

'DROME RIDERS TRAINING FOR MEET TUESDAY

EVERY rider at the Atlanta motordrome will be sent five or six miles to-morrow in an endurance test, preliminary to the opening race meet Tuesday night. These riders have to train like prize fighters to stand the tremendous strain of a five-mile race, and Manager Noon Hudson intends to be sure that all of them are well enough conditioned now to stand up under a five-mile race. This is especially necessary, as the final heat of the Atlanta Sweepstakes will be at five miles and four riders will be forced to go that distance.

* * *

RIDING a racing motorcycle is a lot harder work than it looks—and it looks moderately hard. Beside the tremendous mental strain of risking your neck at 90 miles an hour there is the terrific grab of centrifugal force.

One of the riders explained it this way:

"Can you imagine what the pull on your motorcycle is to keep it in place on a straight-up-and-down track? There has to be enough centrifugal force—the push you get against the track from riding in a circle at that high speed—to overcome the force of gravity. And you all know what a force that is, if you never fell further than out of bed.

"Well, this same force that is pulling the machine in an unnatural position against the track, is pulling just as hard on you.

"Did you ever think of that?

"I never did 'till I tried it. The first thing I knew old Centrifugal had me by the back of the neck and was trying to push me through the gasoline tank. You never felt the beat of it in your life.

"You will notice that all the racing machines have pads rigged up and the riders plaster their bodies against these—or rather the centrifugal force pulls them against them. And even the strain on your shoulders and neck is FIERCE.

* * *

"IT'S one AWFUL job to hold the motorcycle steady when it gets going fast. If there is the slightest 'wave' in the track, a little unevenness that you couldn't detect at low speed, it is magnified to something fierce when you get going fast. A toothpick would be big enough to give you a six-foot jump while a lead pencil in the way might spill you.

"Then the 'throw' of the centrifugal force is all the time pushing you up the bank and nearer and nearer the top. And clear at the top is sudden death. You have to keep fighting against that all the time when you get going fast.

"Yes, indeed; this board track racing is a great game!"

WHITE WANTS TO SUB FOR WOLGAST IN DUNDEE BOUT

CHICAGO, June 9.—If Tommy Walsh, who is representing Tom McCarey here, can arrange matters with the Western promoter, Charlie White will take Ad Wolgast's place in the 20-round battle in Los Angeles with Johnny Dundee. White expressed a willingness to start West at once and fight Dundee just a week from the date of his arrival. White boxes in Butte, Mont., on July 4.

The Sunday American goes everywhere all over the South. If you have anything to sell The Sunday American is "The Market Place of the South." The Sunday American is the best advertising medium.

WALL STREET IS BETTING BIG ON PENNANT RACES

NEW YORK, June 9.—At least half a million dollars have been wagered in New York on the results of the pennant races in the two big baseball leagues. In other years there has been much betting, but nothing to compare to the size of the amounts staked on the games this far, and only two months of the season gone.

Judging from the betting the pennants have already been won. If money talks, New York will remain champion of the National League and Philadelphia will lead the Americans. The Giants are a six to five choice in the senior organization while the Athletics are held at even money—and little of that—in the other.

The form upsets and the convulsions that the "dope" has suffered have acted as a spur to wagering instead of proving a deterrent.

In the Broadway sporting resorts the big hotels, on the stock exchange, in business houses and in almost every club, staid college professors, dignified bankers, tariff worried merchants and all sorts and conditions of men are backing their judgment or prejudices with money.

Smathers Heavy Better.

E. E. Smathers, well known on the turf and in Wall Street, is the heaviest better on the game. Those who know say his book shows he is getting action on more than $100,000. By far the greater part of this is bet on the Giants and Athletics to win. The balance is made up of scattering shots at the finish of other teams. He has favored Philadelphia to finish second in the National League and not long ago made several bets that Brooklyn would land in the first division.

Pittsburg money has always been plentiful. At the beginning of the season there were packages of it to be bet that the Pirates would finish ahead of the Giants. This was taken among others by Clarence McCormick, Cyril and Arthur Decordova and by Smathers. Harry Ackerland, of Pittsburg, is backing his town heavily.

Kelly Backs Athletics.

Al Boyd, a sporting man of Philadelphia, backed the Athletics from the toss of the first ball. So did "Honest John" Kelly, of this city. Among the others who have heavy wagers on New York and Philadelphia are Max Blumenthal, Henry Tobin, Felix Isman, Joe Gatins, John Shaughnessy, Allie Stokes, Leo Mayer and Nat Evans.

Frederick Schwed, one of the leaders of the curb market, who is a backer of New York, has heavy bets that Brooklyn will beat Chicago.

RACING WITHOUT BETTING IS SLATED FOR INDIANA

LAPORTE, IND., June 9.—That Governor Ralston will not be required to call out the National Guard and that the race course at Mineral Springs will be opened for the meetings at the intermittent periods, but with betting eliminated, is the information forthcoming from the owners of the track, where Governor Marshall's militia encamped last year. Governor Ralston has been quoted in Indianapolis dispatches as declaring that he would not permit betting on the Mineral Springs course.

While on the Pacific Coast read the San Francisco Examiner

McGraw and MacAleer Converse

Talk Over Business Conditions

By Damon Runyon.

BOSTON, MASS., June 9.—There sat in very close harmony in the lobby of the Copley Square Hotel recently two souls with but a single thought, which thought can not be described in detail in this great family journal, because the telegraph company refuses to transmit that kind of language. Reading from left to right, the two souls were as follows: Mr. Jim MacAleer, Esq., president of the Boston Red Sox, champions of the American League, and also of the world, and John J. McGraw, manager of the New York Giants, champions of the National League, but of no other portion of the globe.

Business Is Dull.

Sitting there as described, MacAleer and McGraw remarked casually upon business conditions in the champing line, which were never so dull as at this writing.

"My club leaped out of the South this spring the best conditioned ball club I ever handled, or that I ever even saw," ruminated Mr. McGraw. "There wasn't so much as a stomachache in the party. We won 18 straight games during the exhibition tour, beating all comers with ease, and there was some reason to believe that we might go hopping out in front of the National League field, yet we started with a shut-out at the hands of Boston and are now breaking our necks to catch the flying Phillies."

A look of intense pain crossed the features of Mr. MacAleer.

"I know; oh, how well I know," he sympathized. "And look at me. I also left the sweet magnolias behind me with a perfectly conditioned ball team. I thought we would freeze out ahead to the grandest start a club ever got. Our pitchers seemed to be in wonderful shape. Joe Wood worked an exhibition game just before the season opened, in which only 13 batters faced him and he fanned them all. Then he came right back home and couldn't last an inning. How can you explain those things?"

"Speaking for ourselves, we reply, We can't, and to add fuel to the fires of conversation, we might remark that there is the Cleveland club of the American League which lost game after game to the New Orleans club of the Southern Association during the spring training season, and yet Cleveland is now running a strong second in fast company, while New Orleans is trailing its Southern League associates.

Browns Going Well.

There is the St. Louis team of the American League, which looked to be about the poorest club ever assembled for the big ring, and which could not take a decision from any club in the Texas League, a very "bushy" circle, but which has won nearly as many games as the Giants or the Red Sox.

MANY CLUBS AFTER WHITE; MAY BOX BRITTON NEXT

CHICAGO, ILL., June 9.—Since Charlie White developed a knockout wallop he's a much sought after young pugilist. No less than five offers reached him yesterday, but the greatest and most important to Chicago fans is the contemplated battle between Nate Lewis' sensation and Jack Britton, the North Sider, who is cleaning them all with startling regularity.

Britton came to town last night to visit his people, and it is believed that before another 24 hours are over he will be signed for the battle.

DILLON AND CLABBY TO BOX AT INDIANAPOLIS

INDIANAPOLIS, IND., June 9.—Jimmy Clabby, the Hammond, Ind., middleweight boxer, and Jack Dillon, of Indianapolis, have been matched to fight here July 4. Clabby attended the Klaus-Dillon fight and issued his challenge to the winner at the ringside. The fight which is scheduled for ten rounds probably will be held at the American Association Baseball Park.

TERRE HAUTE BUYS GRAHAM.

DANVILLE, ILL., June —Bert Graham, hard-hitting outfielder of the local Three-I League team, was sold today to the Terre Haute Central League for $500 cash and the choice of any Terre Haute player. Graham was obtained from the St. Louis American League team.

U. S. PLAYERS TO CANADA.

OTTAWA, ONT., June —Frank Smejkal, infielder for the University of Illinois; "Dusty" Bullock, pitcher of Pittsburg, and Fred Reickhart of Buffalo are three American ball players the Ottowa Baseball Club has just secured.

BALL CLUBS IN TRADE.

PEORIA, ILL., June 9.—Outfielder Moore and Pitcher Grogan, of the Peoria Three-I League, have been traded for Outfielder Smith, of the Lincoln team, in the Illinois-Missouri League.

KEWANEE GETS NAPERSTEKE.

KEWANEE, ILL., June —Frank I. Napersteke, former star catcher for the University of Illinois, has signed to play with the Kewanee Central Association team.

FORDHAM GETS FOOTBALL GAME WITH PRINCETON

NEW YORK, June 9.—Fordham University announces its football schedule, including as its biggest college game one with Princeton University, at Princeton, October 4. The only other game abroad will be with Holy Cross, at Worcester, October 18. The other games are with St. Peter's College, September 27; Rensselaer Polytechnic Institute, October 11; St. Joseph's College, October 18; University of Vermont, October 25; Villa Nova, November 4, and Boston College, November 8.

JOHNNY COULON ACCEPTS MATCH WITH WILLIAMS

NEW YORK, June 9.—Johnny Coulon, bantamweight champion, yesterday telegraphed his acceptance of the challenge made by Kid Williams, of Baltimore, who has been trying for many moons to get a chance at the title holder. The bout, a 20-round affair, probably will take place in Baltimore on July 4. Coulon will get a $4,000 guarantee.

PHELPS HEADS ILLINOIS NINE.

CHAMPAIGN, Ill., June —J. C. Phelps, of Oak Park, was elected captain of the University of Illinois ball team at the annual baseball dinner tendered by Del Harris and Frank Meade. Phelps tied with Suter in batting .327 this year. Baseball letters were awarded as follows: Captain Watts, Fletcher, Prindiville, Nevins, Kay, Phelps, Suter, Rush, Silkman, Thomas, Larson, Cogdal and Hess.

COBB ON COAST TOUR.

DETROIT, MICH., June 9.—It is likely that Ty Cobb and Pitcher Zamlock will lead a team of major league stars on a Pacific Coast tour next winter. Zamlock, who has barnstormed before, will manage the aggregation. He says California fans are the greatest admirers of Cobb in the country.

White City Park Now Open.

MOTOR RACES
Postponement opening Tuesday, June 10. Ten races. Start 8:30 p. m. Admission 25c. Grandstand 25c extra.
Old Circus Grounds

MONEY
LOANED TO SALARIED MEN AT LAWFUL RATES
ON PROMISSORY NOTES
Without Endorsement
Without Collateral Security
Without Real Estate Security
NATIONAL DISCOUNT CO.
1211-12 Fourth National Bank Bldg.

FORSYTH Matinee To-day To-night 8:30
WILL ROEHM'S ATHLETIC GIRLS
Travato, Jno. & Mae Burke, Pickens & Co., Chick Sale, Maye & Addie Steiner Trio
NEXT WEEK BUD FISHER

BIG VOTE OFFER!

HEARST'S SUNDAY AMERICAN and ATLANTA GEORGIAN

GREAT PONY Subscription Contest

$3,000 IN PRIZES GIVEN AWAY FREE

Twelve SHETLAND PONIES, Harness and Carts

OUTFITS COMPLETE---READY TO DRIVE AWAY

READ NEXT SUNDAY'S AMERICAN

ADDITIONAL PRIZES WILL BE ADDED TO THE ALREADY MAGNIFICENT ARRAY OF SHETLAND PONY OUTFITS

TO HELP YOU GET STARTED We Will Give You 50,000 Extra Votes on the First $30 Worth of Subscriptions

It is not necessary to turn in the full a mount at one time. Turn in your subscriptions as you receive them, and when the total amount is secured, the 50,000 Extra Votes will be issued to you. This offer will be in effect for a short while only.

Bargain Days Are Here---Read Carefully

Club Your Subscriptions Together in Groups of Five and Secure Thousands of Extra Votes

DAILY AND SUNDAY

20,000 EXTRA VOTES WILL BE GIVEN

For every Club of Five—One-year ($6.20 or $7.00) subscriptions to The Atlanta Georgian and Hearst's Sunday American.

8,500 EXTRA VOTES WILL BE GIVEN

For every Club of Five—Six Months ($3.10 or $3.50) subscriptions to The Atlanta Georgian and Hearst's Sunday American.

3,000 EXTRA VOTES WILL BE GIVEN

For every Club of Five—Three Months ($1.56) subscriptions to The Atlanta Georgian and Hearst's Sunday American.

DAILY ONLY

12,500 EXTRA VOTES WILL BE GIVEN

For every Club of Five—One-year ($5.20 or $5.00) subscriptions to The Atlanta Georgian.

6,000 EXTRA VOTES WILL BE GIVEN

For every Club of Five—Six Months ($2.60 or $2.50) subscriptions to The Atlanta Georgian.

2,500 EXTRA VOTES WILL BE GIVEN

For every Club of Five—Three Months ($1.30) subscriptions to The Atlanta Georgian.

HEARST'S SUNDAY AMERICAN

5,000 EXTRA VOTES WILL BE GIVEN for Every Club of Five One-Year ($2.00) Subscriptions to HEARST'S SUNDAY AMERICAN.

These Votes Will Be Given in Addition to the Regular Vote Schedule Now in Effect

EXTRA VOTE OFFER ENDS SOON

Those who fail to take advantage of Bargain Days will lose the best chance of the contest to secure votes.

NOW IS THE TIME TO ENTER.

If you are not already entered in the contest, you should enter as a candidate to-day. A few hours' work will secure you enough votes to put your name at the top of the list. Don't delay; start to-day. You can win a prize if you try. The contest is just starting.

NOMINATIONS SHOULD BE MADE NOW.

The list of candidates is far from full. There are excellent opportunities in every district for energetic and ambitious boys and girls to enter and win a prize. With the announcement of the extra vote offer the contest really begins. Call or write to the Contest Department and you will receive complete information.

BEST OFFER OF CONTEST

This offer of extra votes on paid-in-advance subscriptions is the best offer of votes that will be made during the contest. This offer will not be repeated, nor as good or a better offer be made.

After July 5 the schedule of votes will be reduced.

CASH YOUR PROMISES.

Candidates should cash every promise of a subscription that has been made to them. Do not let a single subscription escape you. See every one who has promised you a subscription and secure it while you can get extra votes.

GET BUSY—ONLY A FEW BARGAIN DAYS.

Do not delay. Start to secure your subscriptions at once. The votes you secure on this offer may spell success on July 31.

Friends will pay their subscriptions to-day, while you can secure extra votes, if you only ask them. Explain to your friends that their subscriptions will help you more if taken now than at any other time during the contest.

CALL, PHONE OR WRITE

CONTEST EDITOR, **HEARST'S SUNDAY AMERICAN and ATLANTA GEORGIAN** **20 East Alabama St.**

ATLANTA, GEORGIA

FINANCIERS ARE OPTIMISTIC AS TO FUTURE

Jacob H. Schiff Believes U. S. May Escape Threatened Upheaval in Business.

NEW YORK, June 9.—If optimistic utterances made by prominent financiers returning from Europe are to be taken at face value, holders of securities should not be alarmed over the depreciation in stock values.

Jacob H. Schiff, head of Kuhn, Loeb & Co., said that while business is somewhat depressed, owing to a number of causes, he looks for a revival in the near future.

Henry P. Davison, of J. P. Morgan & Co., was reticent regarding financial and political matters at home, but he is an optimist on trade in Europe.

U. S. May Escape Upheaval.

Mr. Schiff said trade and commerce have suffered little as the result of a change from an extreme protective tariff to a more moderate one. From this, he stated, it may be hoped that the changes in progress may not produce the upheaval which has been feared. He believes that if prudent reform of the currency promptly follows a revision of the tariff it is likely that we shall escape serious difficulty and become even stronger commercially and financially than we have been heretofore.

Continuing, Mr. Schiff said:

"For the time being the entire world is suffering from excessive demands upon capital, the supply of which falls to a considerable extent short of requirements.

Large Sums Are Locked Up.

"Aside from the fact that demands for capital, not heretofore existing, have sprung up—such as the awakening of China, the results of the Balkan war, the large armaments being made in European and Far Eastern countries, the activities and enormous expansion everywhere of trade and industry—have absorbed and more or less locked up such huge sums of money that the funds usually available for investment purposes have shrunk to rather small proportions.

"Before long, however, this wave of extreme industrial and commercial activity is likely to recede—just as credit facilities and the supply of means to carry it on, will of necessity become curtailed—and it is thought that the supply of capital will automatically again grow more plentiful and financial centers will get relief."

Hoffstot Is Optimistic.

F. N. Hoffstot, president of the Pressed Steel Car Company, said he was anything but pessimistic about the present or future.

"What is needed now," he said, "is more liquid money to satisfy the commercial and manufacturing demand. This is perhaps the cause for the depression in market prices of stocks and bonds. I do not apprehend any drastic results from present liquidation."

Augusta Banker Is Freed of Indictment

AUGUSTA, GA., June 9.—Judge Hammond in the Superior Court today sustained a demurrer in the case of S. H. Myers, indicted in connection with the failure of the Citizens' Trust Company.

Myers, as an alleged director in the defunct concern, was indicted for receiving money after he knew the bank was insolvent.

The indictment was dismissed.

GOVERNOR SEEKS TOGA.

LOUISVILLE, KY., June 9.—Governor James E. McCreary, to-day announced that he would be a candidate for United States Senator from Kentucky at the next election.

GEORGIA NEWS IN BRIEF

COLUMBUS.—Willis B. Powell, secretary of the Board of Trade of Tampa, Fla., will be secretary of the Columbus Board of Trade July 1.

Vote Bonds for Bridge.

COLUMBUS.—Columbus has voted $40,000 worth of additional bonds to complete payment of Dillingham Street bridge across the Chattahoochee River. The structure cost $190,000.

Fells Foe With Tongs.

DALTON.—Randolph Thrailkill is apparently recovering, after having his skull crushed in a fight with Enoch Ray. Eyewitnesses say Thrailkill was advancing on Ray with a knife when Ray hit him with a pair of tongs.

Veterans Hear Atlanta Pastor.

DALTON.—The Rev. H. B. Barnard, of Atlanta, will deliver the annual sermon to the Joseph E. Johnston Camp, Confederate Veterans, at the First Baptist Church next Sunday.

Guards Stop Smallpox Spread.

ROME.—Smallpox is so prevalent in Polk County that guards have been placed at the depot there to rigidly enforce the quarantine in Floyd County. The State Board of Health has been appealed to by the Floyd County Commissioners to help stop the spread of the disease.

Richland Crops Good.

RICHLAND.—Good rains have fallen throughout this section during the last few days, and the farmers, who were very much worried over their crop conditions, are now all smiles.

Chopping Out Cotton.

COLUMBUS.—According to a report issued by C. M. James, agent of the West Georgia Demonstration Agency, the farmers are busy chopping out their cotton, with stands very uneven on account of much of it having been replanted.

Columbus Seeks Commission.

COLUMBUS.—A mass meeting of the voters of Columbus has been called for Thursday night, when plans will be launched looking toward legislative enactment giving the people of the city the privilege of voting on commission government.

J. E. Paullin Dead.

FORT GAINES.—J. E. Paullin, cashier of the Bank of Fort Gaines, is dead at his home in this place after an illness of several months with diabetes. Mr. Paullin leaves a wife, Mrs. Leola Paullin, and two sons and two daughters, Dr. J. E. Paullin, of Atlanta; W. L. Paullin, Mrs. A. G. Hash, of this place, and Mrs. L. M. Killingsworth, of Edison.

Richland Expects Boom.

RICHLAND.—It is persistently rumored here that the Seaboard Railroad soon will take over the ownership of the G., F. and A. Road, which operates from here to Carrabelle, Fla., via Cuthbert, Bainbridge and Tallahassee, Fla. It is thought likely that the shops of the G., F. and A., now located at Bainbridge, would be moved here and consolidated with the Seaboard's shops, which have just been closed at Americus.

Houston Suspends More Weather Men

WASHINGTON, June 9.—The official ax fell in the Weather Bureau to-day for the third time since Willis L. Moore was deposed as chief, because of his activity in trying to become Secretary of Agriculture.

Secretary Houston to-day suspended, pending further investigation, J. Warren Smith, professor of meteorology, Columbus, Ohio; Henry B. Hersey, general inspector, Milwaukee; Rosswitte E. Pollock, section director, Trenton, N. J., and Norman P. Conger, general inspector, Detroit.

'Watch and Pray' Is Text That Hen Laid

SHUQUALAK, MISS., June 9.—"Watch and pray" are the words which appear on an egg brought here by Arthur Moore, a farmer. He says he found the egg in a nest with two others. The letters were raised and perfectly formed.

Postal Cards FREE to Contestants

The Contest Department of The Georgian and American will be pleased to print free of charge attractive postal cards, with the picture of contestants, to be used by them in promoting their campaign to win the handsome Pony Outfits to be given away July 31, in the

Great Shetland Pony Contest

Candidates who desire these postal cards are urged to bring or send their photographs at once so that the cards can be printed for them immediately.

PLANS OF PAINTER COMPANY SECRET

Conference of Its Officers Held. Attack on Night Watchman Intensifies Mystery.

By COLE E. MORGAN.

JACKSONVILLE, June 9.—State Senator J. B. Conrad, acting president of the E. O. Painter Fertilizing Company, has arrived in Jacksonville from Tallahassee. He left the capital as soon as the Florida Legislature adjourned.

To-day he has been in conference with Judge G. C. Hamlin, attorney, and D. A. Morrison, Jr., secretary of the company, and Miss Okle Painter, daughter of the former president, E. O. Painter, whose death by drowning on May 22 still is shrouded in mystery. These officials made no statement as to the future plans of the company.

Coroner C. D. Abbott said to-day the report of the Baltimore chemists who examined Painter's vital organs should reach Jacksonville about Wednesday. He will hold the Painter inquest in abeyance until after that time.

The nature of the Baltimore report, if known in Jacksonville, is being kept secret. The impression prevails, however, that not even the doctors who went to Baltimore for the Painter family know the findings of the chemists. Insurance men are making no further move in the Painter investigation, pending the results of the inquest.

Interest in the Painter case to-day has shifted from the death mystery of the fertilizer company's president to a murderous assault on the company's night watchman at the fertilizer plant Saturday midnight. It is said the attack was made by negro thieves.

Mystery in Search For Mrs. Daisy Grace

PHILADELPHIA, June 9.—Mystery to-day surrounds the reported search for Mrs. Daisy Grace by Mrs. Claire Plummer, the woman detective. It is understood a warrant is out for Charles H. Oldham, who was with Mrs. Grace when the couple were ordered from the Swan Hotel at Downington, Pa.

County Detective Jefferies said Mrs. Plummer told him she was in the employ of the Mothers' Congress and was seeking to prevent Mrs. Grace having the custody of her blind son.

This has been denied by Mrs. Frederic Schoff, president of the congress.

Health of Kaiserin Is Said to Be Poor

Special Cable to The Atlanta Georgian.

BERLIN, June 9.—It is an open secret that the health of the German Empress again gives rise to concern. She is extremely tired from the exertions and excitement incidental to the late royal wedding, and will have to spare herself as much as possible during the forthcoming silver jubilee festivities.

It is already arranged that she shall take a protracted cure at Bad Homburg, where she was for several weeks in the spring.

Father's Day Is Held by Atlantans

Wearing red roses in commemoration of their fathers, more than 600 persons gathered at the Baptist Tabernacle Sunday to inaugurate the beginning of Fathers' Day. In the future the second Sunday in June will be celebrated in this manner.

A program was carried out, the feature being the singing by 90 little "Cubs" from the children's department. A reading by Miss Verna Ruth Harris, a solo by Mrs. Charles Bellingrath, an address on "Fathers' Day" by Dr. W. T. Jones and a sermon by the Rev. W. M. Poteat completed the program.

High School Meet Set For Athens July 3-4

ATHENS, GA., June 9.—The annual contest in literary events and track athletics among the winners of the twelve Congressional District High School Associations will be held on July 3 and 4. There will be 150 contestants.

A new feature this year will be the debate on woman suffrage by the winners of similar debates in Congressional Districts.

Atlanta Man Hurt In Macon Auto Wreck

MACON, GA., June 9.—Myrtis Brown, a young woman, will die as the result of injuries received in an automobile accident late yesterday, and E. M. Devore, of Atlanta, another occupant of the car, is badly injured. May Lavinski and L. A. Heath, the owner and driver of the machine, escaped injury.

The speeding automobile crashed into a telegraph pole.

Kodak Concern Sued By U. S. as Trust

BUFFALO, N. Y., June 9.—A petition in equity was filed by the Department of Justice to-day against the Eastman Kodak Company of New Jersey and New York and George Eastman, Henry A. Strong, Walter S. Hubbel and Frank S. Noble, restraining them engaging in a combination in violation of the Sherman anti-trust law.

PEACE ADVOCATE SPEAKS.

The Rev. Dr. J. J. Hall, director for the South Atlantic States of the American Peace Movement, was the principal speaker at the weekly conference of the Baptist ministers held at the First Baptist Church Monday morning.

COTTON GOSSIP

NEW YORK, June 9.—Spot houses purchased old crop positions aggressively to-day.

* * *

It looks as if the summer positions would again dominate the market.

* * *

Weather condition over Sunday was favorable.

* * *

Williston bought about 10,000 bales of July, which was in all probability short covering.

* * *

Rainfall: Kingstree, S. C., 2.00; St. George, S. C., 1.60; Batesburg, S. C., 2.50; Wilmington, N. C., 2.10; Goldsboro, 2.40; Lumberton, 1.30; Newbern, 1.90; Kosciusko, Miss., 1.20; Okolona, Miss., 1.10; Demopolis, Ala., 2.60; Washington, Ga., 1.60; Greensboro, Ga., 1.50; Bainbridge, Ga., 1.20; Monticello, Ga., 1.60; Chickasha, Okla., 1.00; Marlow, 1.80; Oklahoma City, 1.10; Camden, Ark., 4.50; Prescott, 1.60; Greenwood, S. C., 1.30; Greenville, S. C., 2.60; Spartanburg, 1.40; Mondo, La., 1.78; Natchez, 1.31; Robeline, Ala., 1.85; Shreveport, La., 1.12.

Dallas wires: "Amarillo cloudy and cold. Rains over balance of the State. Oklahoma generally cloudy; light scattered rains."

Liverpool cables: "American middling fair, 7.25d; good middling, 6.89d; middling, 6.67d; low middling, 6.51d; good ordinary, 6.15d; ordinary, 5.81d."

NEW ORLEANS, June 9.—Hayward & Clark: The weather map shows partly cloudy to cloudy over entire belt, splendid rainfall over entire belt. Rather light in south Texas, but it was general, and, together with cooler weather, conditions over Sunday were very favorable.

Washington forecast for week: Moderate temperatures and generally fair weather during the greater part of the week in the Southern States. Showers, however, probably along the Gulf and South Atlantic coast during the first part of the week.

THE WEATHER.
Conditions.

WASHINGTON, June 9.—With the exception of local rains along the South Atlantic and Gulf coasts the weather will be fair and continued cool to-night and Tuesday in the region east of the Mississippi River. There will be frost to-night in the region of the Great Lakes. The upper Ohio Valley, the North Atlantic States and the mountain districts of the middle Atlantic States.

General Forecast.

Following is the general forecast until 7 p. m. Tuesday:

Georgia—Local rains to-night or Tuesday.

Virginia—Fair to-night and Tuesday; continued cool.

North Carolina—Local rains to-night or Tuesday; continued cool.

South Carolina—Local rains to-night or Tuesday.

Florida—Local rains to-night or Tuesday; cooler in northeast portion.

Alabama and Mississippi—Cloudy, probably local rains in southern portion to-night and Tuesday.

Tennessee—Fair to-night and Tuesday; continued cool.

Louisiana and East Texas—Scattered thunderstorms to-night or Tuesday.

West Texas—Fair to-night and Tuesday; warmer in north portion.

MILLER-CARTER COTTON LETTER.

MEMPHIS, June 9.—Accumulation of July and August contracts for Liverpool and spot houses and buying by shorts has been the strength of the market to-day, pulling new crops up in sympathy. There is something out of the ordinary in this which confuses trade. Weather most excellent over Sunday and crop accounts good, and while such conditions obtain it would seem that new crop will not be advanced beyond a sympathetic response with summer deliveries.

The summer position, however, is absolutely in the hands of the few.

SPOT COTTON MARKET.

Atlanta, quiet; middling 12¼.
Athens, steady; middling 11¾.
Macon, steady; middling 11¼.
New Orleans, steady; middling 12 3-16.
New York, quiet; middling 12.25.
Philadelphia, quiet; middling 12.35.
Boston, quiet; middling 12.25.
Liverpool, easier; middling 6.67d.
Savannah, firm; middling 12¼.
Augusta, steady; middling 12c.
Norfolk, quiet; middling 12c.
Mobile, nominal; middling 11¾.
Galveston, quiet; middling 12 3-16.
Charleston, steady; middling 12c.
Wilmington, quiet; middling 11⅞.
Little Rock, quiet; middling 11⅝.
Baltimore, nominal; middling 12⅛.
Memphis, quiet; middling 12⅛.
St. Louis, quiet; middling 12⅛.
Houston, steady; middling 12⅛.
Louisville, firm; middling 12⅛.
Charlotte, steady; middling 11¾.
Greenville, quiet; middling 11⅝.

COTTON SEED OIL.

Cotton seed oil quotations:

	Opening.	Closing.
Spot		7.55
June	7.22@7.29	7.16@7.21
July	7.15@7.18	7.15@7.16
August	7.21@7.23	7.20@7.22
September	7.21@7.23	7.20@7.22
September	7.22@7.25	7.22@7.23
October	6.86@6.88	6.87@6.88
November	6.42@6.43	6.37@6.39
December	6.30@6.35	6.30@6.31
January	6.33@6.35	6.29@6.30

Closed quiet; sales 12,300 barrels.

NEW YORK COFFEE MARKET.

Coffee quotations:

	Opening.	Closing.
January		10.09@10.11
February	10.20@10.25	10.13@10.15
March	10.26@10.27	10.15@10.16
April	10.25@10.30	10.18@10.19
May	10.26	10.18@10.19
July		9.84@9.85
August	10.10@10.15	9.94@9.95
September	10.25	10.04@10.05
October	10.22	10.05@10.06
November	10.24	10.06@10.07
December		10.29 10.06@10.07

Closed steady.

BANK CLEARINGS OFF; ATLANTA AN EXCEPTION

Bank clearings in the United States for the week ended June 4 were $3,217,397,000, against $3,025,177,000 the preceding week and $2,690,516,000 for the same week a year ago.

Clearings of principal cities with percentage of change from the corresponding week of 1912 follow:

New York	$1,881,096,000	—18.4
Chicago	277,892,000	—15.5
Boston	194,004,000	—12.6
Philadelphia	202,022,000	—14.2
St. Louis	72,183,000	—17.7
Pittsburg	55,482,000	— 2.3
Kansas City	41,447,000	—16.8
San Francisco	45,142,000	—14.7
Baltimore	33,521,000	—13.2
Cincinnati	22,085,000	—17.5
Minneapolis	19,534,000	— 2.2
Los Angeles	21,090,000	—10.4
Cleveland	22,214,000	— 4.8
Detroit	21,576,000	+ 2.7
New Orleans	17,576,000	+17.2
Omaha	16,291,000	— 6.4
Cincinnati	12,740,000	—12.6
Milwaukee	13,614,000	—10.9
Atlanta	12,142,000	+28.6
Memphis	5,450,000	—19.4
Nashville	4,457,000	+ 1.5
Savannah	3,189,000	— 6.9
Macon	2,070,000	—17.2
Norfolk	4,985,000	+ 7.7
Jacksonville, Fla.	2,918,000	— 6.0
Birmingham	2,945,000	+10.2
Chattanooga	1,902,000	—20.9
Augusta, Ga.	1,255,000	+ 8.1
Knoxville	1,318,000	—30.7

LIVE STOCK MARKET.

CHICAGO, June 9.—Hogs: Receipts 53,000. Market 5c lower. Mixed and butchers, $8.40@8.65; good heavy, $8.40@8.55; rough heavy, $8.15@8.35; light, $8.35@8.55; pigs, $6.50@8.30; bulk, $8.50@8.60.

Cattle—Receipts 21,000. Market steady. Beeves, $7.25@8.75; cows and heifers, $3.50@8.35; stockers and feeders, $6.25@8.60; Texans, $6.60@7.65; calves, $9.50@11.00.

Sheep—Receipts 15,000. Market steady. Native and Western, $3.75.

SPOT HOUSES BEG FOR OLD OPTIONS

Buying Continues Aggressively in Face of Bearish Advices—Offerings Practically Nil.

NEW YORK, June 9.—In the face of easy cables and rains over the western belt, the cotton market opened down 2 to 3 points, except March, which opened up 6 points from Saturday's final. There was considerable demand from shorts and some support from bulls who contended that such heavy rains as reported were not needed.

After the call local buying, together with continued short covering, carried July to 11.95, for a net gain of 20 points over the opening. August was under relatively strong demand and advanced to 11.77, for a gain of 15 points. Other positions rallied 4 to 11 points from the initial level. The tone was strengthened. The selling was light and scattered.

The strength of July and August was the feature of the market.

During the late forenoon the market was steady with prices 4 to 15 points higher than the previous close.

The weather map indicates clearing to cooler over the entire belt, except in the Gulf districts, south Texas and southeastern quarter of the belt.

Excellent weather conditions failed to bring out any selling of consequence as the demand from spot people for summer positions continued good and gave rise to the belief that a large short still exists in the market. While general sentiment continues bearish on the favorable weather and crop advices, still no decline of consequence is predicted, owing to the continued talk of heavy shipment out of the local stock, which is very small. This, coupled with continued buying by strong interests, is holding the market up in the face of bearish sentiment.

During the early afternoon session the market was active, but prices fluctuated narrowly. July was steady around 11.91; August, 11.75; October, 11.23; December, 11.22, and January, 11.17, while March was firm at 11.25.

At the close the market was steady with prices at a net gain of 5 to 11 points from the final quotations of Saturday.

Following are 11 a. m. bids in New York: July, 11.87; August, 11.74; October, 11.24; January, 11.17.

Following are 10 a. m. bids in New Orleans: July, 12.15; August, 11.77; October, 11.32; January, 11.34.

Estimated cotton receipts:

	Tuesday.	1912.
New Orleans	1,500 to 2,000	423
Galveston	800 to 1,500	1,113

RANGE IN NEW YORK FUTURES.

	Open.	High.	Low.	Last Sale.	Close.	Prev. Close.
Jn	11.87	11.89	11.77	11.86	11.80-83	11.69-71
Jly	11.75	11.95	11.74	11.91	11.87-88	11.77-78
Ag	11.62	11.83	11.62	11.77	11.76-78	11.63-65
Spt	11.35	11.35	11.27	11.27	11.32-34	11.26-28
Oc	11.16	11.28	11.16	11.26	11.24-26	11.19-20
Nv					11.23-24	11.17-19
Dc	11.15	11.27	11.15	11.24	11.23-24	11.17-18
Jn	11.09	11.20	11.07	11.18	11.17-18	11.10-11
Fb					11.20	11.13
Mh	11.71	11.29	11.19	11.25	11.27-29	11.21-23

Closed steady.

LIVERPOOL COTTON MARKET.

LIVERPOOL, June 9.—This market was due to open unchanged to ½ point higher on near positions and ½ point decline on late months, but opened easy at 1½ to 2 points decline. At 12:15 p. m., the market was quiet 1½ to 2½ points lower.

Spot cotton easier, at 2 points decline; middling 6.67d; sales 10,000 bales, including 9,600 American.

At the close the market was very steady, with prices at a net gain of ½ to 3 points, except January-February and February-March, which were ½ point lower than Saturday's final.

Futures opened quiet.

	Opening Range.	Close	Prev. Close
June	6.44½-6.45	6.49	6.47
June-July	6.39½	6.43½	6.41½
July-Aug.	6.38 -6.37	6.41½	6.39½
Aug.-Sept.	6.27½-6.26½	6.31½	6.28½
Sept.-Oct.	6.15½	6.18½	6.17½
Oct.-Nov.	6.08½-6.07	6.11½	6.11
Nov.-Dec.	6.06 -6.05½	6.08	6.07
Dec.-Jan.	6.05 -6.04½	6.07	6.06½
Jan.-Feb.	6.04 -6.04½	6.07	6.07½
Feb.-Mch.	6.05½	6.08	6.08½
Mch.-Apr		6.09	6.07
Apr.-May		6.10	6.08½

Closed very steady.

HAYWARD & CLARK'S DAILY COTTON LETTER

NEW ORLEANS, June 9.—The market to-day proved again that the professional push in July in New York serves to hold and advance prices. First trades here were at a decline on the poor Liverpool and the bearish political crop outlook and weather news, but New York July was soon forced up nearly 20 points and carried the whole list in sympathy.

October here selling to 11.35.

A large Liverpool-Manchester house writes: "The weakness in the near position is caused by the continue poor trade demand and labor troubles threatened in some districts. Trade takings are still far below bullish expectations."

Consols and rentes were lower and London says that war in the Balkans is again imminent and that the whole of Europe is in constant dread of an outburst. Italy seems to be facing another long war in Africa and the Mexican news is also more disquieting.

Several Louisiana points report cotton blooms.

The following report from Baton Rouge is important, informing a proper idea of the weevil situation. The United States expert giving instructions to the farmers says: "The appearance of weevils is no surprise. It was expected sooner. Owing to hot days weevils are congregated on top of young cotton and must be gathered. Every weevil collected now saves from 50 to 75 squares later on. With present understanding and practice of cultivation and knowledge of how weevils must be fought, there is no reason why farmers should not make a better crop to the acre than before the weevils came to the country."

RANGE IN NEW ORLEANS FUTURES

	Open.	High.	Low.	Last Sale.	Close.	Prev. Close.
Jn					12.18	12.12
Jly	12.06	12.19	12.05	12.17	12.16-17	12.09-10
Ag	11.70	11.80	11.70	11.75	11.77-78	11.72-73
Spt					11.47-49	11.40-41
Oc	11.25	11.35	11.24	11.33	11.33-34	11.27-28
Nv					11.32-34	11.25-27
Dc	11.23	11.33	11.23	11.33	11.32-33	11.25-26
Jn	11.29	11.36	11.29	11.36	11.35-36	11.29-30
Fb					11.34-36	11.28-30
Mh	11.40	11.41	11.40	11.40	11.44-46	11.38-40

Closed steady.

PORT RECEIPTS.

The following table shows receipts at the ports to-day compared with the same day last year:

	1913.	1912.
New Orleans	1,921	1,942
Galveston	1,724	491
Mobile	284	454
Savannah	1,871	5
Charleston	3	
Wilmington	100	377
Norfolk	895	16
New York		11
Boston		4,355
Pacific coast	1	
Various	134	
Total	6,952	7,687

INTERIOR MOVEMENT.

	1913.	1912.
Houston	791	509
Augusta	39	133
Memphis	259	1,112
St. Louis		696
Cincinnati	757	539
Little Rock		42
Totals	1,846	3,031

Today's New York Stock Market

The following quotation given below shows the highest, lowest and the closing prices on the New York Stock Exchange, together with the previous close.

STOCK—	High.	Low.	Clos. Bid.	Prev. Close.
Amal. Copper	67⅜	65⅞	66¼	68⅛
Am. Agricul	....	....	....	47
Am. Beet Sug.	23	23	23	23⅛
American Can	23¾	22½	22⅞	24⅛
do. pref.	85	83⅞	83½	85½
Am. Car Fdy.	41	40	40	41
Am. Cot. Oil	....	....	....	37
American Ice	20	19⅝	19⅝	20
Am. Locomo.	29	29	29	29¼
Am. Smelting	60¾	60⅛	60½	61⅛
Am. Sug. Ref.	107¼	106¾	107¼	107
Am. T.-T.	127½	127¼	127¼	127½
Anaconda	34	33½	33⅝	34⅛
Atchison	95⅞	94¾	95	95½
A. C. L.	117¼	116⅞	117¼	117½
B. and O.	91⅞	91½	91⅞	92½
Beth. Steel	28½	27	28	29
B. R. T.	87½	84⅝	85¾	88¼
Can. Pacific	218¼	216¼	216½	219½
Cen. Leather	18⅞	18¼	18¼	19
C. and O.	56¾	56¼	56	57½
Colo. F. and I.	25¾	25¼	25¼	26⅝
Colo. Southern	....	....	....	24½
Consol. Gas	129	128¼	128⅜	129
Corn Products	8½	7½	8	8½
D. and H.	150	150	150	147
Den. and R. G.	....	....	....	15¼
Distil. Secur.	10⅛	10	10⅛	10⅝
Erie	23⅞	22⅞	23¼	24½
do. pref.	36¾	36¼	36¾	36¼
Gen. Electric	134	132½	132½	134
Goldfield Cons.	....	....	....	1⅝
G. North. pfd.	123	121⅜	122½	122¼
G. North. Ore.	27¾	26⅞	27	28
G. Western	11⅝	11½	11½	11½
Ill. Central	112¼	111¼	111⅛	112
Interboro	13½	12⅞	13⅛	13½
do. pref.	47⅜	47	47	47½
Iowa Central	....	....	....	5
K. C. S.	22	22	22	22½
K. and T.	....	....	....	19½
do. pfd.	....	....	....	54½
L. Valley	150	147½	147⅝	151⅜
L. and N.	129	128½	129	129¾
Mo. Pacific	28	27¾	27¾	29
N. Y. Central	98¼	97⅞	98½	99
Northwest.	127	126⅛	126⅞	127¼
Nat. Lead	45½	44	44	45½
N. and W.	101¾	100¼	100¼	102½
No. Pacific	110⅛	108½	109⅝	110½
O. and W.	27⅝	27¼	27¼	27⅜
Penna.	108¾	107⅞	108⅛	108⅛
Pacific Mail	17⅛	17⅛	17⅛	18¼
P. Gas Co.	106	106	106	....
P. Steel Car	21	21	21	21¾
Reading	156¼	154¼	155	156⅜
R. I. and Steel	19	19	19	19¼
do. pfd.	76½	76¼	76½	76½
Rock Island	14	13½	14	14¾
do. pfd.	26	23½	23½	25½
S.-Sheffield	....	....	....	25
So. Pacific	92½	91⅝	91⅞	92⅝
So. Railway	21¼	20⅞	20¾	21½
do. pfd.	73¾	73¾	73¾	74
St. Paul	103¼	102¼	103⅛	103½
Tenn. Copper	31¾	30⅞	30⅞	32¼
Texas Pacific	....	....	....	11¾
Third Avenue	....	....	....	29½
Union Pacific	144¼	142¾	143⅜	144½
U. S. Rubber	56⅜	56⅛	56¼	58
U. S. Steel	54	52½	52¾	54⅜
do. pfd.	105	104⅜	104⅝	104¾
Utah Copper	44¾	43⅝	43⅞	45¼
V.-C. Chem.	27	27	27	26¼
Wabash	2⅜	2⅜	2⅜	2⅜
do. pfd.	7	7	7	7
W. Union	60¼	59⅝	60	60
W. Maryland	....	....	....	34
W. Electric	58	56½	56⅝	58
W. Central	....	....	....	44

Total sales, 454,000 shares. Ex-dividend, 1½ per cent.

RENEWED SELLING PUTS STOCKS OFF

Support by Big Interests Has No Effect—Fear of European Complications Causes Drop.

By CHARLES W. STORM.

NEW YORK, June 9.—Renewed liquidation induced by bearish European news featured the opening of the stock market to-day. Canadian Pacific and Chesapeake and Ohio, which have led in the sharp downward movement of the past fortnight, were again the most prominent, the former opening 2 points lower and the latter losing 1½. Reading opened at 156 for a loss of ½ and rallied for a complete rally, but profittaking caused it to fall back to its original position.

Union Pacific began ⅜ lower at 143¾, but after a half hour had risen nearly to Saturday's final.

Among the other losses were Amalgamated Copper, ⅝; Western Union, ⅝; Utah Copper, ⅝; United States Steel common, ¾; Southern Railway, ½; Southern Pacific, ⅝; Northern Pacific, ⅛; New York Central, ¾; Missouri Pacific, ½; Kansas City Southern, ⅛; Illinois Central, ¼; Consolidated Gas, ½; Erie, ⅜; Baltimore and Ohio, 1⅛; American Can, ⅞; American Car and Foundry, ⅛; Anaconda, ⅜; American Smelting, ⅞, and Atchison, ⅝.

Pennsylvania began ¼ up, but lost it Northern Pacific shaded after gaining fractionally. Lehigh Valley advanced fractionally.

The curb was irregular. Americans in London were weak and irregular.

After a short rally the market felt increased pressure from many sources, with a number of issues offered at substantial concessions. Canadian Pacific continued to drop, losing ⅝. Steel was off ½, at 53⅝, and Reading lost ⅞. Copper declined 1¼. The other issues were down fractionally. Call money loaned at 2½.

Most price changes in the final hour were without importance. Losses below the mid-day range of from ¼ to 1 point were sustained by Union Pacific, Copper, Reading, Pennsylvania, Amalgamated Copper, Smelting, Lehigh Valley and Anaconda. Canadian Pacific shaded, then recovered. Gains were recorded by Steel, Atchison and St. Paul.

The market closed dull. Governments unchanged; other bonds irregular.

MONEY AND EXCHANGE.

NEW YORK, June 9.—Money on call 2¾. Time money active; 60 days, 4 per cent; 90 days, 4½ per cent; six months, 5@5½ per cent.

Posted Rates: Sterling exchange, 4.83½@4.87½, with actual business in bankers' bills at 4.86¾ for demand and 4.82⅝ for 60-day bills.

Prime mercantile paper unchanged.

MINING STOCKS.

BOSTON, June 9.—Opening: East Butte 9⅜, New Haven 104⅝, Calumet Arizona 59¾, Pond Creek 17, Superior Copper 24, Adventure 11¼.

VISIBLE SUPPLY CHANGES.

Following shows the weekly visible supply changes in grain for the week:

Wheat decreased 3,288,000 bushels.
Corn increased 1,848,000 bushels.
Oats increased 351,000 bushels.

CEREALS RALLY PENDING REPORT

Government Likely to Give Low Percentage on Account of Bad Conditions in Kansas.

ST. LOUIS CASH QUOTATIONS.

Wheat—No. 2 red 106
Corn—No. 2 ..... 57 @57¼
Oats—No. 2 ..... 37½@37⅝

CHICAGO, June 9.—Wheat closed with gains of ¼c to ½c and up around the best prices of the session. There was a general evening up of the smaller traders as the belief was that the Government report would show some losses in various sections of the winter wheat belt. The report for June indicates a crop of 744,000,000 bushels of wheat, of which 492,000,000 bushels is winter and 252,000,000 bushels spring. The winter wheat condition was placed at 85.5 and the spring wheat at 93.5. The final figures for last year were 400,000,000 bushels of winter and 330,000,000 bushels spring, or a total of 730,000,000.

The market for corn was ¼c to ¼c higher.

Oats were up ⅛c to ⅜c.

Provisions were sharply higher all around on short covering.

Grain quotations:

	High.	Low.	Previous Close.	Close.
WHEAT—				
July	90⅞	90¼	90⅝	90⅜
Sept	90⅛	89½	90	89⅝
Dec	92¼	91⅝	92⅛	91⅞
CORN—				
July	58¼	57⅞	58⅛	58⅛
Sept	59	58½	59	58⅜
Dec	56⅞	56¼	56⅞	56⅜
OATS—				
July	38⅜	38¼	38⅜	38⅜
Sept	38	37⅝	38	37⅞
Dec	38⅜	38⅜	38⅞	38½
PORK—				
July	20.70	20.45	20.60	20.47½
Sept	20.00	19.80	19.95	19.80
Oct	....	....	....	19.92½
LARD—				
July	11.00	10.92½	10.92½	10.95
Sept	11.07½	11.02½	11.02½	11.02½
Oct	10.95	10.92½	10.92½	10.92½
RIBS—				
July	11.75	11.67½	11.67½	11.67½
Sept	11.40	11.35	11.35	11.35
Oct	11.10	11.05	11.05	11.05

PRIMARY MOVEMENT.

WHEAT—	1913.	1912.
Receipts	1,083,000	368,000
Shipments	476,000	364,000
CORN—		
Receipts	1,898,000	1,453,000
Shipments	618,000	784,000

**CHICAGO CA

The Business of the "Want Ad" is to get you what you want---when you want it

Want Anything?

TELEPHONE

Main Atlanta 8000

Telephone clerk will take your ad, and, if requested, assist you in wording, or will write the ad for you—that's his business. He will also make it as brief as possible to obtain the results desired. In order to accommodate customers accounts will be opened by phone, but you will make payments promptly after publication or when bills are presented by mail.

Classified Advertising Rates:

1 insertion .....10c a line
3 insertions ..... 6c a line
7 insertions ..... 5c a line
30 insertions .... 4½c a line
90 insertions .... 4c a line

No advertisements taken for less than two lines. Seven words make a line.

To protect your interests as well as ours, an order to discontinue an ad will not be accepted over the phone. Please make order to discontinue in writing.

TELEPHONE

Both Phones 8000

LITTLE ADS THAT BRING BIG RESULTS

RAILWAY SCHEDULES.

SOUTHERN RAILWAY.

"PREMIER CARRIER OF THE SOUTH"

ARRIVAL AND DEPARTURE OF PASSENGER TRAINS, ATLANTA.

The following schedule figures are published only as information, and are not guaranteed:

No.	Arrive From—	No.	Depart To—
36	Birmingh'm 12:01 am	36	New York .12:15 am
35	New York . 5:00 am	30	Columbus . 5:20 am
11	Jacksonville 11:30 am	37	Cincinnati . 5:30 am
42	Washington 5:25 am	32	Port Valley. 5:30 am
12	Shreveport . 6:30 am	35	Birmingh'm 5:50 am
16	Heflin .... 6:20 am	41	Chattan'ga . 6:40 am
29	New York..11:15 am	12	Richmond . 6:55 am
8	Chatn'ga ..10:35 am	23	Kansas City 7:00 am
7	Macon .... 10:40 am	16	Brunswick . 7:45 am
17	Port Valley 10:45 am	21	Birmingh'm 11:30 am
21	Columbus ..10:50 am	38	New York..11:01 am
6	Cincinnati.. 11:10 am	40	Charlotte ..12:00 m'n
28	Columbus .. 12:30 pm	6	Macon .... 12:30 pm
30	Birmingh'm 2:30 pm	30	Columbus ..12:30 pm
40	B'mingh'm 12:40 pm	30	New York.. 2:45 pm
39	Charlotte .. 3:55 pm	15	Chatn'ga .. 3:55 pm
5	Macon .... 4:00 pm	39	Birmingh'm 4:10 pm
37	New York.. 5:00 pm	*18	Toccoa .... 4:30 pm
15	Brunswick . 7:40 pm	27	Columbus .. 5:00 pm
11	Richmond .. 8:30 pm	5	Cincinnati . 5:10 pm
24	Kansas City 9:20 pm	23	Port Valley. 5:20 pm
16	Chattan'ga . 9:35 pm	25	Heflin ..... 5:40 pm
19	Columbus ..10:20 pm	10	Macon ..... 5:30 pm
31	Port Valley 10:25 pm	44	Washington 8:45 pm
14	Cincinnati .11:00 pm	24	Jacksonville 9:30 pm
22	Jacksville . 11:30 pm	22	Shreveport .11:10 pm
*17	Toccoa .... 8:10 am	14	Jacksonville 11:10 pm

Trains marked thus (*) run daily except Sunday.

Other trains run daily. Central time. City Ticket Office, No. 1 Peachtree Street.

SPECIAL NOTICES.

Funeral Notices.

FUNERAL NOTICE.

APPERSON—Friends and acquaintances of Mr. and Mrs. J. A. Apperson, Miss Nellie Apperson, Mr. and Mrs. C. B. Apperson, Mrs. M. A. Lynch, Mr. J. T. and Mrs. W. A. Lynch are invited to attend the funeral of Mary Frances, infant daughter of Mr. and Mrs. J. A. Apperson, from the residence, 206 Hill St., Tuesday, June 10, 10 a. m. 6-9-200

Legal Notices.

ALL CARPENTERS stay away from Augusta, Ga. We have idle men walking the streets. Don't come to Augusta at this time.
CARPENTERS' DISTRICT COUNCIL,
Wm. A. Johnson, President.
Harry E. Powell, Secretary. 6-8-61

LOST AND FOUND.

LOST—Yesterday afternoon after leaving Peachtree car at Walton Street one gold pin set with six pearls and a diamond. Finder will please return to 214 Gordon Street and get reward. 6-9-201

FOUND—Fox terrier. Owner please identify and pay for ad. 34 Greenwood Avenue. 6-9-11

LOST—Saturday afternoon, at Montgomery Theater, silver mesh bag. Phone Ivy 2155-L. 102-8-6

LOST—Four-leaf clover black enamel breast pin; diamond center. Reward. Call Ivy 1766. 64-8-6

STRAYED from 185 South Pryor, male collie; name "Rusty." Reward for return. M. 1503. 6-7-38

PERSONAL.

YOUNG LADIES taken for training at the Randolph Company Hair Dressing Parlors, 58½ Whitehall Street. 3-3-37

MATERNITY SANITARIUM—Private, refined, home-like. Limited number of patients cared for. Home provided for infants. Mrs. M. T. Mitchell, 26 Windsor Street. 11-9-57

DR. GAULT'S Antiseptic Powder for women. It is cleansing, cooling and non-irritating. Can be used as a douche at any time with safety. It has no equal. Price $1 per box, postpaid. J. T. Gault Chemical Company, 702 Austell Building, Atlanta. 4-25-33

ATLANTA REAL ESTATE is increasing in value daily. Many bargains are offered in the Real Estate columns of the "Want Ad" section of this paper.

TREMAINE
The Mystic.
Permanently Located in Atlanta.
125 WEST PEACHTREE ST.
Hours—10 to 7. Closed on Fridays.

Are you satisfied with your present condition? Is your married life happy? Is the one you love drifting away? Do you feel that there are unseen influences keeping you back and coming between you and success? If you wish to change these conditions in the shortest possible time call at once. Your greatest wish can positively be realized. Every case guaranteed.

SERIOUS RESULTS come from trusses improperly fitted. John B. Daniel, at 34 Wall Street, has an expert fitter and it will cost you no more to have him fit you, and it means insurance. 6-24-19

ACME HATTERS HAVE MOVED TO 20 E. HUNTER STREET. OLD HATS MADE NEW. 4-23-42

MUSICAL.

A LADY of established reputation will take a few more music pupils with summer rates; will go to the homes. Address Instructress, care Georgian. 6-7-6

WOULD you give 25 cents for a good job? Place a "Want Ad" in The Georgian and get one.

EDUCATIONAL.

MISS N. N. NORRIS will open her school at 641 Highland Avenue Monday, June 30, 1913. 208-6-9

WANTED—Pupils to prepare for commercial teachers or to fill business positions for the fall opening. Terms reasonable. Phone Decatur 143. 6-9-4

STUDY SHORTHAND at home; complete course twenty lessons $10, $1 down, $1 week. Begin now, use spare time; book furnished. Amo House, Box 263, Atlanta, Ga. 5-3-5

EMORY summer school; cool, quiet; fifty days from June 17. Latin, Greek, French, German, English, history, mathematics. Address E. K. Turner, Oxford, Ga. 5-9-1

HELP WANTED.

Male.

WANTED—5 good route boys; good salary. See Mr. Harmon, Circulation Department, The Georgian, 20 E. Alabama St. 206-6-9

WANTED—A good man cook. Apply 85 East Hunter Street. 202-6-9

WANTED—A good butler. Apply 1149 Peachtree St. 33-8-6

DRAUGHON'S Business College, Atlanta. Enter any time; catalog free. SUMMER RATES. 6-8-44

WANTED—Five salesmen at once; $25 per week and up. 510-511-512 Peters Building. 6-7-200

MOLER BARBER COLLEGE, 38 Luckie Street, wants you to learn the barber trade by a short method that pays half while learning. A job waiting when through or will equip you a shop if preferred. New special inducements. Write to-day. 25-7-6

WANTED—Six first-class men with real estate experience, four inexperienced men, at once. Good salary to right men. L. F. Bottenfield, 1021 Empire Building. See Mr. Lynch and Mr. Bell, sales managers. 6-6-206

GOOD WAGES—PLENTY OF WORK — NO TROUBLE. GO NORTH FOR THE SUMMER.

GOOD MEN wanted in all branches of our business; laborers, handy machine men, molders, helpers, rammers, coremakers and chippers.

Able-bodied men can become skilled chippers and coremakers in less than thirty days, and make more than $3 per day.

COMMONWEALTH STEEL CO.,
GRANITE CITY, ILL.
5c Fare from St. Louis, Mo. 5-30-36

WANTED FOR U. S. ARMY: Able-bodied unmarried men between ages of 18 and 35, citizens of United States, of good character and temperate habits, who can speak, read and write the English language. For information apply to Recruiting Officer, Peachtree and Forsyth Streets, Atlanta, or 411 Cherry St., Macon, Ga. 4-1-1

PULLMAN porters wanted; give references. For information write P. O. Box 804, Atlanta, Ga. 5-4-21

ATLANTA mail carriers wanted; average $90 month. Atlanta examinations coming. Specimen questions free. Franklin Institute, Dept. 49-D, Rochester, N. Y. 30-14-5

HILBURN HOTEL.

10 AND 12 WALTON ST.,
FOR gentlemen only; center of city, near new postoffice; rate 50c, 75c and $1.00. 5-31-10

WANTED—Men to learn the barber trade; tools and position furnished. Atlanta Barber College, 10 East Mitchell St. 6-11-17

ARE YOU LOOKING for a good position? A little "Want Ad" will find it for you.

Female.

WANTED—First-class cook. Apply 4 Luckie Street. 6-9-25

WANTED—Girl for general housework at once. Apply to 131 East Georgia Avenue. 20 West Mitchell. 6-9-207

WANTED—Woman to launder on lot. Apply 166 North Jackson St. 34-9-6

WANTED—Good cook at 350 N. Boulevard. 6-9-20

WANTED—Good nurse. Apply 173 North Jackson Street. 28-9-6

WANTED—Girl to nurse and cook in small family. Phone Ivy 5935-J. 6-9-14

WANTED—First-class nurse. Apply 1233 Candler Building. 6-9-9

WANTED—First-class laundry woman to work on lot. 332 Myrtle Street. Phone Ivy 3028. 6-9-10

WANTED—White woman to nurse; Swede or German preferred. References required. Phone Ivy 6912-J. 6-9-7

WANTED—Good settled woman as cook. Must know how to milk cow. Also have good references. 159 Pulliam Street. 6-9-5

STENOGRAPHER wanted. Call mornings 9 o'clock. No objection to beginner. 217 Rhodes Bldg. 6-8-45

WANTED—A white maid to leave city; good and reliable; none other need apply. Call Bell phone M. 2483-L. 6-8-49

WANTED—At once good cook. 178-B Cleburne Avenue. Take Houston St. car. 6-7-33

WANTED—Good, settled colored woman to cook and do general housework; good wages to right party. Apply 787 Pulliam Street; references required. 6-7-13

WANTED—Good cook for summer months; family of three. 38 East Third Street. 6-7-27

WANTED—First-class waist and skirt help. 45 Currier Street. 202-6-7

GIRLS LEARN MILLINERY; best trade on earth for women; pay $60 to $100 a month. Write Ideal School of Millinery, 100½ Whitehall St. 3-29-41

YOUR "Lost and Found" ads will be taken over phone. Advertise for your articles in The Georgian and have them returned to you.

U. S. GOVERNMENT POSITIONS open to women. Write for list. Franklin Institute, Dept. 602-D, Rochester, N. Y. 25-20-6

TYPEWRITERS FOR RENT.

NO. 6 REMINGTONS, $5 for four months; Royals, $7 for four months; Underwoods, $8 for four months; Remington Visible, $9 for four months. Initial payment allowed on price of machine. Get our new illustrated catalog and price list No. 26. American Writing Machine Company, 48 North Pryor Street. Phone Main 2526. 5-26-9

ROYAL typewriters rented; one month, $2.75; three months for $7.00; special rates to students. Royal Typewriter Co., 46 N. Pryor St. Phone Main 2492. 4-25-17

TEACHERS WANTED.

TEACHERS—We have many calls for good teachers; fall positions; enroll now. Southern Teachers' Agency and Employment Bureau, Americus, Ga. 40-2-6

WRITE for record of our eight years' work. High class patronage. Efficient service. Foster's Teachers Agency, Atlanta, Ga. 64-8-4

SITUATIONS WANTED.

Male.

MECHANICAL engineer of experience offers his services. Address Engineer, care Georgian. 35-9-6

WANTED—Position by young single man as salesman or collector; six years' experience in mercantile business; small town preferred; will come with A-1 reference. Address P. O. Box 203, Roanoke, Ala. 32-9-6

WANTED—Position by colored man; will work garden, in house or drive. Can furnish good references. John G., Box 480, care Georgian. 25-9-6

GERMAN, sober and industrious, wants position as butler and general work. Best references. Address 47 East Mitchell Street; upstairs. 29-9-6

CHAUFFEUR (colored), seven years' experience, finish Chicago Auto School, can drive and keep in repair any car, wants position. Address Chauffeur, 23 Clifford Street. 207-6-8

AUDITOR wishes to have a few extra sets of books to audit, write up or systematize. Howard, Box 823, care American. 69-8-6

CORPORATION accountant of high ability wishes position in charge of accounting department or office manager. Hunter, Box 822, care American. 68-8-6

WANTED—Position as short order cook or with private family, by colored man. Call Main 3189-J. 73-8-6

YOUNG MAN, good education, experienced, wants position to learn line of goods and sell. Temperate in habits, energetic, ambitious. Can give bond and excellent references. Address F. B. F., 94 Garnett Street, Atlanta. 66-8-6

FOR SATURDAYS, or steady, a young man with good experience in dry goods wants a position in any line of dry goods business; willing to work also in groceries; good bookkeeper. L. B., 8 Highland Avenue. Phone Ivy 3865-J. 28-6-6

WANTED—Position as stenographer or bookkeeper, or both, by young single man now living with his mother. Has no bad habits and can begin work immediately. Has had experience and can furnish reference. Address R. F. B., Box 8, care Georgian. 27-7-6

WANTED—Colored woman for factory cooking. Apply Saturday morning at 98 South Jackson Street. 204-6-6

ELECTRICIAN wishes employment as superintendent light and water plant; can serve as engineer. I am eighteen years practical with engines, boilers, pumps; care and management A. C. and D. C. generators and motors, high and low voltage; expert on meter testing. Age 37, and married. Have first-class references. Address Electrician, R. D. No. 3, Dublin, Ga. 34-4-6

POSITION as chef wanted by young married white man. Has learned how to cook. Can chef as well as cook. Can furnish all necessary references. Address Chef, Box 815, care Georgian. 28-4-6

IF YOU want first-class house cleaning call Ivy 3082. 5-26-26

Female.

WANTED—Position by experienced sick nurse; five years' experience; maternity cases a specialty; best of references. Phone M. 2383-L. 200-6-9

WANTED—To sew by day or piece; have 36 bust figure. Anxious, 112 Randolph St. 201-6-9

COMPETENT stenographer desires temporary work; nine years' experience. West 1212-J. 211-6-8

WANTED—Position as stenographer by bright young girl. Experience. Phone Atlanta 1843. 83-8-6

WANTED—By colored girl, place to launder on lot. Rear 451 Courtland Street, city. 80-8-6

YOUNG LADY desires position who is an experienced dictaphone operator; also experienced in all other office work. Will go to work immediately. Address E. B., Box 721, care Georgian. 6-8-54

YOUNG LADY with experience desires position as stenographer commencing June 15; am employed at present; can furnish references. Address Route 3, Box 1, Cleveland, Ga. 42-8-6

HIGHLY recommended and experienced stenographer and bookkeeper desires position after June 10; graduate of Girls' High School. Phone Ivy 2813. 33-7-6

REFINED young lady wishes position as music teacher in a school or private home. Can give references. Address Miss H., Box 196, Lumber City, Ga. 29-5-6

Male and Female.

GERMAN couple desires position at once; woman excellent cook; man good houseworker; can give best of references. Address 47 E. Mitchell St., upstairs. 31-9-6

DRESSMAKING—DRESSMAKERS.

WANTED—Dresses to make or will sew out for $1.25 per day. Dressmaker, 174 East Hunter Street. 77-8-6

PIANO BARGAINS.

Worth While Piano Bargains

We are placing on sale next Monday a number of splendid bargains in used upright pianos at prices which should appeal strongly to prospective buyers. We are, also, making attractive prices on a few 88-note Player-Pianos. Any one interested in music by the music roll will find it to their interest to investigate.

Note the following list:

Angelus Player Attch...	$ 37.00
Knabe Sq. Mahogany ...	57.00
Starr, Mahogany	125.00
New England, Ebony....	175.00
Cornish, Mahogany.....	165.00
New England, Mahogany	157.00
Starr, Mahogany	150.00
Gate City, Walnut	125.00
Fischer, Walnut	200.00
Crown, Mahogany	200.00
Carleton, Mahogany	167.00

And many others.

Cash or time payments arranged.

W. W. KIMBALL CO.,
Atlanta Branch,
94 North Pryor Street.
H. R. Calef, Manager.

EXCHANGE—MISCELLANEOUS

FOR SALE—At bargain, 36-foot box ball alley. Will trade for one-horse electric motor or motorcycle. T. W. Peppers, Palmetto, Ga. 200-6-7

WANTED—To exchange nice room and board for diamond, motorcycle, typewriter or piano. Address Box 216, care Georgian. 6-16-46

AUCTION SALES.

AT AUCTION.

THE ENTIRE FURNISHINGS OF A BEAUTIFULLY FURNISHED INMAN PARK HOME, CONSISTING OF MAHOGANY BEDROOM FURNITURE, STICKLEY CRAFTSMAN LIBRARY FURNITURE, BOOKCASE, COST $60; GAS STOVE, REFRIGERATORS, DINING AND PARLOR FURNITURE, SILVERWARE, CHINA, BRIC-A-BRAC, WILTON ART SQUARES, LINEN SHADES, LINOLEUM, LACE CURTAINS, BED SPREADS, HALL RUNNERS, ETC., TUESDAY, JUNE 10, AT 12 EAST MITCHELL ST.

COMMENCING AT 10 A. M., TUESDAY, WE WILL OFFER TO THE HIGHEST BIDDER THE ENTIRE FURNITURE FROM A BEAUTIFULLY FURNISHED HOME IN INMAN PARK, CONSISTING OF THE FINEST LOT OF HOUSEHOLD GOODS EVER OFFERED AT AUCTION. THIS INCLUDES SOLID MAHOGANY BED ROOM FURNITURE, CONSISTING OF DRESSER, CHIFFONIER BED, LADIES' WRITING DESK, DRESSING TABLE, ELEGANT BRASS BEDS, BOOKCASE, COST $60; EARLY ENGLISH DINING SUIT, COST $200; STICKLEY CRAFTSMAN LIBRARY FURNITURE, BIRD'S-EYE MAPLE DRESSER AND DRESSING TABLE, VERIS-MARTIN IRON BEDS, NATIONAL SPRINGS, FELT MATTRESSES, MAHOGANY PARLOR SUIT, UPHOLSTERED IN GENUINE LEATHER; EARLY ENGLISH DINING TABLES, WITH CHAIRS TO MATCH; GAS LOG; CIRCASSIAN WALNUT DRESSER, FINE LOT OF ROCKERS IN MAHOGANY, EARLY ENGLISH, FUMED OAK, AND ARE SUITABLE FOR ANY PART OF THE HOUSE. SOME OF THESE ARE UPHOLSTERED IN GENUINE LEATHER AND COST AS MUCH AS $15. REFRIGERATORS IN ALL SIZES AND ALL MAKES, PORTIERS, LACE CURTAINS, BEDSPREADS, HALL RUNNERS, CREX RUGS, FRENCH WILTON ART SQUARES, SILVERWARE, CHINA, BRIC-A-BRAC, AND MANY OTHER THINGS TOO NUMEROUS TO MENTION. IT WOULD TAKE A WHOLE PAGE TO DESCRIBE THESE ARTICLES, AND WE THEREFORE INVITE YOU TO INSPECT THEM ALL DAY MONDAY. THIS IS ABSOLUTELY ONE OF THE FINEST LOTS OF FURNITURE EVER SOLD IN THIS CITY, AND MUST BE SOLD AT THIS SALE, AS OWNER IS LEAVING FOR EUROPE. IT WILL PAY YOU TO COME AND LOOK THEM OVER.

CENTRAL AUCTION CO.
12 East Mitchell St.

CENTRAL AUCTION COMPANY, 12 East Mitchell Street, buys and sells everything. Regular auction Tuesday and Friday. Bell phones Main 2424.

FOR SALE—MISCELLANEOUS.

FOR SALE—A fine saddle mare, cheap. Owner leaving town. Can be seen at Paul Toland's Stables, National Stock Yards. 205-6-9

FOR SALE—Kitchen safe and small gas stove, good condition, cheap. Call West 1015-J. 6-9-21

TWO NEW buggies, hand-made and forged. Yancey Bros. & McCulley, 122 Walton Street. 27-9-6

FURNITURE—We buy and sell cash bargains. Southern Wreckage Company, 114 South Forsyth Street. Both phones. 1-17-5

FOUR very large ferns, cheap. Call 83-A West Harris Street. Ivy 4965-L. 6-8-65

FOR SALE—Complete household furnishings of modern boarding house. 115 Washington. 6-7-14

FOR SALE—(Very cheap), one range; original cost $70; one lot window shades; one lot steel frame fly screens. All nearly new. Phone Main 519. Mc. 6-7-8

FOR SALE.

I WILL SELL a valuable patent at a sacrifice if taken immediately. Worth one-half million. Address Patent, Box 863, care Georgian. 3-8-6

AUTOMATIC REFRIGERATOR

Pays for itself in ice-saving.
$17.50 to $75.00.
C. H. MASON,
6-8 WEST MITCHELL STREET.

WE RENT good pianos $3 per month up. We sell good pianos $5 per month up. R. P. BECHT COMPANY, 107-108-109 Temple Court Building. Main 667. 2-19-26

BANKRUPTCY blanks, $1.50 per set. Warranty deeds, bonds for title. Mortgages, contracts. Stock certificates and bonds. Bennett's, 25 S. Broad. 201-20-13

A NEW BROOM DOES NOT SWEEP CLEAN.

LET US prove this in your home by free demonstration. Full particulars at 107 Temple Court Building. L. R. Sires, agent. Phone Main 667. 5-2-30

SAFES, FILES, cabinets, new and second hand. Jookin Bank and Office Equipment Company, 113-115 N. Pryor Street.

SIGNS BROWN SIGN & PAINTING CO., 77½ Whitehall. M. 3780. 8-18-33

FOR SALE—Two pool tables, practically new; been in use in club room and not hurt; must sell at once; bargain; original cost $400. Address P. O. Box 87, Jonesboro, Ga. 5-1-6

WANTED—MISCELLANEOUS.

WANTED—Second-hand boys' wheel; must be cheap and in good order. P. O. Box 695. 205-6-9

WANTED—Old feather beds, mattresses renovated, feathers cleaned. M. 4840. Atlanta 1476. 84-8-6

WANTED—Slightly used single buggy. Phone 280 or Main 4761-J. 6-7-11

I BUY MEN'S old clothes and shoes. Drop a card. I. Bock, 177 Gilmer St.

DROP A CARD.
We'll bring Cash for
Old Clothes and Shoes.
"THE VESTAIRE,"
166 Decatur Street.

WE PAY HIGHEST cash prices for household goods, pianos and office furniture. Cash advanced on consignments. Central Auction Company, 12 East Mitchell Street. Bell phone Main 2424. 3-26-28

POULTRY, PET AND LIVE STOCK

Valuable Information in Poultry Industry

Timely Tips That Should Be of Great Value to You and Your Success.



EDITED BY JUDGE F. J. MARSHALL

It is a good time to cull out all the old hens that will not pay for their feed the coming year. You are doubtless aware of a number of hens that are too old and too fat to amount to anything any longer as layers. Then there are others younger that are worthless as layers at any time of the year.

Strive to make the most of the chicks you have hatched. Leave no stone unturned to make the sturdy and rapid growth of these youngsters. Do not grunt and growl because you have failed to hatch as many as you had hoped to. One hundred well raised chicks are worth more to you than twice that number of worthless runts, made so by crowding and insufficient feed and care. There should never be a single let-up in the feeding and rapid growth of a chick from the time it is hatched until it is fully matured. To secure such growth a chick should never be allowed to go hungry.

Feed good wholesome feed both to the hens and the growing chicks.

It is not so important what you feed but the quality and condition of it. Slop might suit pigs all right but I never felt like feeding it to my chickens, as many do in the shape of all kinds of decayed vegetables and fruit during hot weather. Fresh vegetables and scraps from the table of all kinds are all right. A sour mixture will cause bowel trouble in growing chicks quicker than anything else.

Among the leghorns, those with the heavier combs are usually the best layers. In fact this is the case in most varieties.

The heavier combed hens prove to be better layers than those with smaller combs. This may make them less valuable from a standard or exhibition point of view, however, yet it is a fact worth knowing.

On farms where there is an abundance of room to be devoted to the chickens, the movable colony house is a valuable adjunct in the care of either a flock of growing youngsters or hens. It should be built light but strong with 2x6 sills on each side with the ends rounded up in the shape of a sled. You can then hitch a horse to it and it will slide from one place to another, thus locating it upon fresh ground once a week or two as deemed best. These houses should be made low and broad so they will not tip over when being moved. Have the fronts open and covered with wire netting which insures fresh air. After the young chicks are two months old they can be put in one of these houses and furnished with a self-feeding hopper for mixed grains and a large drinking fount holding a gallon or two of water.

Make your coops for a hen and a brood of chickens large enough so the hens may stand up and flap their wings, and stretch themselves at will. This seems necessary to insure perfect health to the hen, and a good healthy brooding hen goes a long way toward healthy chicks.

Ducks.

JEFFERSON White Runner Ducks are the best in America. Eggs half price, $1.50 per 12. Jefferson Poultry Farm, Albany, Ga. 45-8-6

JEFFERSON'S White Runner Ducks are the best in America. Eggs, half price, $1.50 per twelve. Jefferson Poultry Farm, Albany, Ga. 45-8-6

Eggs—All Varieties.

THE EGGS of different varieties of fowls will be found classified under their respective breeds in the future, instead of under the classification of "Eggs."

Leghorns.

FOURTEEN very fine young White Leghorn hens and one cockerel cheap. West 1085-J. 6-7-5

Orpingtons.

KELLERSTRASS Crystal White Orpingtons. Will close out my first pens at $1 and $2 a bird. Worth $3 to $10. Now is the time to buy high grade stock at a sacrifice. Charles P. Ward, 120 Gordon Street. 87-8-6

Poultry—All Varieties.

FREE RANGE DUCK AND POULTRY FARM, Chamblee, Ga. Large stock of White Runners, Leghorns and Rhode Island Reds, enables us to ship fresh eggs, strong and fertile. Write for prices on stock and eggs if you want a bargain. 1-21-18

Pigeons.

PIGEONS—Show Homers, $5.00 and up. Exhibition Homers $2.00 up. Working Homers, $1.50. Mondaines, $3.00. J. W. Woodruff, Columbus, Ga. 5-30-10

QUESTION—If you have read this, is it not reasonable to suppose others will read your ad in this paper if you want anything?

Horses, Mules, Vehicles, Etc.

FOR SALE—Covered buggy, rubber tires; good condition. Ivy 2144-L. 6-7-31

Poultry, Plants and Seeds.

COW PEAS, sweet corn, bunch beans, pole beans, butter beans, squash and forage plants for June planting at Mark W. Johnson Seed Co., 35 South Pryor Street. 26-9-6

H. G. HASTINGS & CO.

SEEDSMEN FOR THE SOUTH, 16 W. MITCHELL STREET. FOUR CITY DELIVERIES DAILY. NORTH AND SOUTH SIDE, 9 A. M.; INMAN PARK AND WEST END, 2 P. M. BELL PHONE M. 2568, ATLANTA 2568.

PRATT'S, Conkey's and Lee's Lice Powder are all good; 25c for a package.

PREPARED FISH FOOD, 10c a package. Fish globes and globe ornaments.

IT IS NECESSARY to feed your fowls charcoal. We carry the "Esso," which is a recarbonized charcoal put up especially for poultry. Price, 2½-pound package, 15c, or two packages for 25c.

THERE IS NO TROUBLE about those sick chickens. Just phone us your trouble and we will tell you the remedy that is needed—a remedy for all poultry diseases.

DR. JOHNSON'S and Dent's Dog Soap and medicines.

BUGS WILL NOT BOTHER your gardens when "Bug Death" is used. It is a non-poisonous preparation put up in convenient size packages. Can be applied in the morning when the dew is on, or can be applied after the plants have been sprinkled.

AUTOMOBILES
For Sale, Repairs and Accessories.

NEW PRICES ON STANDARD AUTO TIRES—28 by 3, $7.50; 30 by 3, $8.45; 30 by 3½, $11.30; 32 by 3½, $12.25; 34 by 4, $18.90. All other sizes in stock. Special Diamond second-cut, 30 by 3, $6.65; 32 by 3½, $10.75. No guarantee. We have arranged with two standard tire-makers' branch houses here in Atlanta to sell their guaranteed 3,500-mile first casings, 28 by 3, $9.15; 30 by 3, $9.80; 30 by 3½, $14.45; 32 by 3½, $15.40; 34 by 4, $20.85. Adjustment on firsts made by us, 3,500-mile basis. McPherson Auto Tire Company. 31-7-6

GOOD USED CARS AT SPECIAL PRICES.

Maxwell, 2-cylinder runabout.
Buick Model 10 runabout.
Whiting runabout.
Courier roadster.
TOURING CARS.
Overland 5-passenger.
Primo 6-passenger.
Everett 1912, 5-passenger.
These cars are in good running condition, fully equipped, and newly painted. See us for special prices before June 12th.
BUICK MOTOR COMPANY.
241 PEACHTREE ST. 4-11-18

WANTED—Hupmobile. Will exchange equity in vacant lot; balance on lot can be paid $10 per month and no interest. Elevated lot, care Georgian. 22-7-6

SAVE your auto and motorcycle tires by using Auto Puncture Cure. Seals valve leaks and all punctures up to 20-penny spikes automatically at once; preserves the rubber; prevents tube from sticking to casing; saves 35% of tire expense, 50% tire trouble and 40% of your peace of mind. Watch for trademark, A. P. C. Call North Pryor Garage. Auto Puncture Cure Company, Atlanta, Ga. Phone Ivy 5590. 6-6-1

HIGHEST cash price paid for second-hand automobiles. 34 Auburn Avenue. 6-3-203

TRAVIS & JONES,
AUTOMOBILE REPAIRING.
Ivy 4832. 26 James Street. 3-1-54

AUTOGENOUS WELDING and machine repair work of all kinds. Satisfaction guaranteed.
SHEARER MACHINE CO.,
197 WHITEHALL STREET. 2-26-10

The Solution of Pneumatic Tire Troubles.

VULCORINE is guaranteed to prevent punctures and will not injure your tires. We will gladly treat your cars with VULCORINE and let you use it 30 days and satisfy yourself that it will do everything that we claim for it. Price $7.50 to $10.00 per car. Write for booklet.
VULCORINE COMPANY
Office, Laboratory and Service Station, 399 Peachtree St., Atlanta, Ga. 6-1-38

FORD, four-cylinder roadster, fully equipped. Not latest model and no magneto, but in excellent running condition. Tires all good. Price for quick sale, $150. L. W. Hazard, 241 Peachtree Street, Atlanta. 6-1-52

WE HAVE several Flanders chassis and will build body and paint car to your order. Bargain prices. Don't buy any second-hand car until you see us. NORTH PRYOR GARAGE, NORTH PRYOR PLACE. 4-2-28

WINDSHIELDS,

RADIATORS, lamps, fenders, repaired as good as new. Manufacturers all kinds sheet metal work. Warlick Sheet Metal Company, 243 Edgewood. 3-4-64

WARNING TO INFRINGERS AND IMITATORS.

LIQUID TIRE TONIC IS PROTECTED BY U. S. DURYEA PATENT NO. 578551; AND ALL INFRINGERS, AGENTS OR USERS ARE HEREBY NOTIFIED THAT THEY MUST ANSWER IN COURT FOR VIOLATION OF THIS LAW. LIQUID TIRE TONIC COMPANY, KANSAS CITY, MO. 4-3-42

ATLANTA RADIATOR CO.

REPAIRING and manufacturing. Lamp and fender work. 72 Ivy Street. Atlanta phone 3816. 3-10-12

DOBBS TIRE REPAIR CO.

WE REPAIR AND SELL ALL MAKES OF TIRES AND TUBES. 226 PEACHTREE STREET. PHONE IVY 5646. 4-1-3

Automobiles For Rent.

DUNHAM MOTOR CO.
FIVE and seven-passenger cars. Garage 112 East Ellis Street. Call Bell phone Ivy 2496 day, Main 4325 night. 3-21-23

Motorcycles.

FOR SALE—1913 model motorcycles and motor boats at bargain prices; all makes; brand-new machines; on easy monthly payment plan. Get our proposition before buying or you will regret it. Also bargains in used motorcycles. Write us to-day. Inclose stamp for reply. Address Lock Box 11, Trenton, Mich. 6-9-23

THOR motorcycles, repairs and accessories; best equipped repair shop in city. We will take care of you. Southern Motorcycle Company, 116 Edgewood Avenue. 3-26-31

Tire Repairing.

HIGH-GRADE STEAM VULCANIZING. Retreading a specialty. Prompt attention given express shipments. Sanders-Speer Vulcanizing Company, 160 Spring Street, Atlanta, Ga. 3-28-15

HAVE YOU SOLD THAT HOUSE? A little "For Sale" ad in the "Want Ad" section will find a purchaser.

BUSINESS GUIDE

Ready Reference for the Business Man, the Artisan And the Public in General

Auction Sales of Furniture and Household Goods.

CENTRAL AUCTION COMPANY, 12 East Mitchell Street, buys and sells everything; regular auction Tuesday and Friday. Bell phone Main 2424. 10-3-41

Banks.

AMERICAN NATIONAL BANK.
Corner Alabama and Broad Streets.
CAPITAL AND SURPLUS $1,000,000.

Baseball Score.

PLAY — Baseball scores given by innings at 77 Peachtree Street. You will find the standing of all the leagues. — BALL

Bicycles.

CALL Main 1320, Atlanta 1436. Bicycle repairs and sundries. Atlanta Bicycle Company, 9 Peters Street. 5-30-9

FOR BICYCLES and supplies, see D. Alexander, 54 N. Pryor. Main 3116. Repair Work a Specialty. 3-27-51

Blacksmithing.

STRUCTURAL STEEL AND IRON WORK.
WE make all kinds of metal windows and doors, also window gratings and hangers of all kinds. Anderson Bros. & Rich, 372 Edgewood Avenue. 4-2-7

Blue Prints.

DIXIE BLUE PRINT CO.
40½ LUCKIE STREET, Atlanta, Ga. Best equipment. Best prints of any size or kind. Lowest prices. Phone Ivy 5364. 4-28-12

Builders.

LET US BUILD you a home. Will buy you a lot or pay off your lot. Terms to suit. 400 Temple Court. Main 4189. 4-15-16

Carpenter and Builder.

ALL KINDS OF REPAIR WORK.
D. M. WHEELER, 19 South Forsyth St.
Phone M. 4186. Atlanta 1547. 12-31-16

Carpets and Rugs Cleaned.

ATLANTA STEAM CARPET CLEANING COMPANY (INC.), 27 West Alexander Street. Phone Ivy 4186. Moist and dry cleaning. Rugs woven from your old carpets and rags. Porch shades made to order. 5-27-8

Chronic Diseases.

SPECIALTY—CHRONIC DISEASES. OF BLOOD, heart, lungs, kidneys, liver, etc., rheumatism, nervous diseases, medicines furnished; consultation free. Write or call on Dr. M. T. Salter, 68 South Broad. 11-11-2

Coal, Coke and Wood.

S. M. TRUITT & SONS,
for dry wood and best coal. 1-31-21

Dentist.



BEST WORK
Crowns (22 k.) $3.00
Bridge work $3.00
Full set teeth $3.00
Filling 50c
R. R. fare allowed 25 miles. All work guaranteed 20 years.
Eastern Painless Dentists
38½ Peachtree St., Near Walton.
4-2-31

Ear, Nose, Throat and Lung Trouble.

DR. GEORGE BROWN, Diseases of the Ear, Nose, Throat and Lungs, 312-14 Austell Bldg. I have the only compound oxygen plant ever brought South and make this gas daily. Weak, nervous, anaemic and pale people are invited to call. 4-6-12

Engineering and Machine Designing.

G. V. PLANT, M. E.
I DEVELOP YOUR INVENTION.
Dixie Pattern and Machine Works, 262 West North Avenue. Main 2829. 4-5-17

Fly Screens.

FLY SCREENS. FLY SCREENS. FLY SCREENS.—Wood fly screens, metal fly screens, hardwood floors, Venetian blinds, metal weather strips furnished anywhere in the South. Write or phone W. R. Callaway, manager, 1403 Fourth National Bank Building, Atlanta, Ga. Main 5310.

DO YOU NEED HELP of any kind? A little "Want Ad" will get it for you. TRY A "WANT AD" tablet if you need anything. They do the work.

Fly Screens Made to Order.

OAKLAND CITY REPAIR WORKS. Carpenter and cabinet work a specialty. Call West 242-L. Atlanta 528. C. F. Dickey, Mgr. 5-1-37

FLY SCREENS.

METAL AND WOOD FRAMES, portable garages. W. J. Baker Company. Bell phone

Future Wealth Is to Be Found in Atlanta Real Estate. These Ads Are the Guide Posts

The Georgian's Rent Bulletin

ROOMS AND BOARD.

COOL ROOM and delightful board in private home; first class. Ivy 5859-L. 6-9-24

CAN ACCOMMODATE two young men in private family; excellent board. Main 4157-L. 6-9-16

BEST MEALS IN TOWN, $3 WEEK. ROOM AND MEALS, $4. 197 SOUTH PRYOR. CALL MAIN 5048. 6-9-6

DELIGHTFUL room in private home, best location, excellent table. 256 Capitol Avenue. Main 2031-L. 6-8-60

SIX young men can find nice, cool, airy rooms and excellent meals at 52 Formwalt, corner Woodward; reasonable. Atlanta phone 5719-M. 6-8-46

WANTED—One young man to room and board; best section of Inman Park. Very reasonable. Call Mr. or Mrs. Townsend. Ivy 5848-F. 202-6-8

WANTED—One or two gentlemen or married couple to room and board with private family. Call Main 2878-J. 65-8-6

LARGE front room; best meals and service. 26 East Cain. Table board a specialty. 6-8-25

NICELY furnished room with board. 22 East Cain. Ivy 578-J. 6-8-30

DO YOU WANT first-class room and board in private North Side home? Call Ivy 719-J. 6-7-36

LARGE front room, single room connecting with bath, near Candler Bldg. 189 Ivy Street. 6-7-26

LOVELY ROOM, with or without board, new house, also large sleeping porch. West 960-J. 6-7-19

LARGE room with board; two gentlemen or couple; private family; block from Peachtree, near North Avenue. Ivy 5863-J. 25-6-6

BOARD AND ROOMS.

EXCELLENT BOARD and nice, cool rooms; close in; reasonable. 115 S. Pryor. Atlanta phone 4949. 6-5-7

THE CAPITOL TERRACE can accommodate a few more boarders; cool, delightful rooms; all conveniences; close in. 89 Capitol Avenue. Main 3270. 6-4-7

TWO nicely furnished rooms and board; all conveniences. 22 East Harris St. Ivy 5589-J. 6-4-9

36 EAST NORTH AVE.

BETWEEN the Peachtrees; nicely furnished rooms and excellent table board. Ivy 6501. 6-2-10

239 FORREST AVENUE—Delightful home for men. Finest meals. Have vacancy for two. Ivy 1478. 208-6-3

IN WEST END home; large front room, with board. 332 Gordon Street. Phone West 109-J. 6-3-7

TWO young men or married couple for nicely furnished front room; all conveniences; close in. Main 1558-J. 5-14-11

477 PEACHTREE ST.

WILL have pleasant rooms for gentlemen or couples of refinement; references; between Merritts Avenue and Linden; homelike. Bell Ivy 7010. 5-24-200

THE WILTON, 220 Peachtree; select boarding house; near in. Ivy 5795. 5-10-35

ROOM AND BOARD for four young men May 15. Private home. 163 Courtland. Ivy 7057-J. 5-10-25

PEACHTREE INN.

Peachtree and Alexander Sts. American plan $7.50 week up. Room to yourself. European, $3 week up. 1-9-84

SUMMER RESORTS.

WOULD you board out of town during summer? Large rooms, good car service, excellent fare. Address Box 50, care Georgian. 205-7-6

BOARD WANTED.

WANTED—Boarding and day pupils for music and all literary grades at Annie Gartrell Memorial School. Summer term on. Special attention given. Phone Ivy 6655-J. 8-8-201

ROOMS AND BOARD. WANTED.

WANTED—By young married couple, strictly refined, room and board in private family; suburban preferred. P. O. Box 190, City. 30-9-6

ROOMS FOR RENT.

Furnished.

NICELY furnished rooms, all conveniences, North Side. 53 West Baker. Phone Ivy 2003-J. 6-9-27

NICELY furnished upstairs bed rooms; electric lights; telephone; bath; private family. Phone Main 2719. 6-9-26

TWO nicely furnished front rooms for housekeeping; $15; hot bath, sink. 290 Washington St. 6-9-18

NICELY furnished front room, also light housekeeping rooms; no children. 61 Forrest Avenue. 6-7-17

BEAUTIFULLY furnished room in private home; no children; in Inman Park. 134 Sinclair Ave. 6-8-63

FOR RENT—One or two furnished rooms in private family on North Side. All modern conveniences and extra nice. Reasonable terms to desirable party. References required. 36 Ripley Street. 201-6-7

LARGE furnished rooms and board in one block of car line; all conveniences; references exchanged. Bell phone 253 Decatur. 6-7-37

NICE, cool rooms; also light housekeeping apartment, private family; close in. 151 Spring. Ivy 6640-J. 6-7-39

TWO furnished rooms, suitable for housekeeping, with kitchenette; all conveniences; one bed room furnished. 24 East Baker. Ivy 5459-J. 6-7-12

COOL, well furnished room, every convenience, in private home, North Side. Ivy 6033-J. 6-7-25

NICELY FURNISHED front room for one or two gentlemen or business lady. West 1220-J. 6-7-24

NEWLY furnished room in private home; all conveniences; North Side. Ivy 2211-L. 6-7-22

NEWLY well-furnished rooms for housekeeping; single or double; gas furnished free for lights and cooking; cheap rent; no children. Main 3610-J. 6-7-9

HANDSOMELY furnished large front room, private bath; shady lot; gentleman preferred. "Peachtree," care American. 70-8-6

THREE nice connecting rooms, suitable for light housekeeping, with private bath. 310 South Pryor. 6-8-47

FARLEIGH APARTMENTS.

135 SPRING STREET; close in. I have now a three-room apartment, one three-room unfurnished apartment, and several single rooms, nicely furnished, at summer rates. Apply George Hancock, Mgr. 5-17-31

COOL front room, private bath, electric light, private front porch, steam heat; with private family; no children. Frederick Apartment, 352 Whitehall Street; $3 per week. Apply Apartment F. 6-7-2

ONE nice cool front bed room, hot and cold bath; use of sitting room and phone. 256-B Courtland. Phone Ivy 56. 6-8-22

ONE nicely furnished front room for rent; all conveniences. 23 West Harris Street. 6-8-28

ROOMS FOR RENT.

Furnished.

ONE furnished room, with or without board; gentlemen preferred. Ivy 433-L. 73 West Peachtree. 6-8-23

LARGE, light rooms; block from Peachtree; light housekeeping if desired. 42 Auburn Avenue. 6-8-19

TWO beautiful connecting front rooms, private porch; every convenience; separately or together. Gentlemen. 61 East Cain Street; apartment 5. 6-8-26

IN PRIVATE HOME, choice of housekeeping apartment or rooms with board. Well ventilated and well furnished. All conveniences. Ivy 5133. 6-8-27

BEAUTIFULLY furnished large front room in elegant Peachtree home for refined gentlemen or couple; also small room. Ivy 2086-J. 6-5-11

COOL and very desirable front rooms, with bath; also large, nicely furnished room and kitchenette complete; both desirable and convenient location. 9 East Alexander, corner West Peachtree. 6-6-17

SPLENDID room, furnished or unfurnished, with or without private bath; excellent neighborhood; best references. Phone Ivy 3707-J. 6-6-25

THREE furnished rooms; sink in kitchen. Main 2762-J. 173 Walker St. 6-4-200

DELIGHTFULLY cool front room, refined home; splendid locality; between Peachtrees; ten minutes' walk to town. Ivy 1294-J. 25-6-6

TWO connecting housekeeping rooms, two doors from West Peachtree Place. 250 Spring; references. Ivy 6419-J. 6-5-15

NICELY furnished front room, private porch; all conveniences; close in. 140 Trinity; Apartment No. 6. 30-4-6

TWO large connecting rooms, furnished complete for light housekeeping. 303 Rawson Street. Atlanta 3235. 6-3-16

ONE furnished room for rent; one or two gentlemen. Wellington Apartment No. 3. 6-3-12

NICELY furnished cool room for gentleman; private family; close in. Ivy 4972. 25-3-6

Unfurnished.

TWO NICE unfurnished rooms, gas light included, for $7 per month. 41 Mills Street. Ivy 7070-L. 6-9-22

TWO connecting rooms; newly tinted; private entrance; gas and water. 66 Dodd Ave. 6-9-17

TWO ROOMS and kitchenette to party without children. 95 Orange Street. 6-9-8

FOR RENT—Three connecting rooms, all conveniences; price $15. Apply 500 South Boulevard. Call Bell phone Main 2207-L. 6-9-3

TWO unfurnished rooms, suitable for light housekeeping. 23 West Harris Street. 6-8-29

TWO large rooms in home with couple; North Side; separate entrance; modern conveniences. Call Main 2548-J. "Reasonable," Box 650, care Georgian. 26-7-6

TWO nice, large unfurnished rooms for light housekeeping. 177 East Georgia Avenue. 6-5-200

THREE connecting rooms, built for light housekeeping; best part Inman Park. Ivy 3886-J. 6-3-11

Furnished or Unfurnished.

THREE ROOMS for rent; furnished or unfurnished. Ivy 7046-J. 6-7-10

ONE or two large, clean bedrooms, delightfully cool, furnished or unfurnished; references required. 20 Currier. 6-7-3

APARTMENTS FOR RENT.

Furnished.

SMALL beautiful apartment; $45. References required. Apply 52 East Cain. Apartment 9. 6-9-13

ATTRACTIVE furnished apartment with sleeping porch and two bath rooms for rent from July 1 to September 1 or October 1; excellent neighborhood; low price to right party. Apply Mrs. Lloyd B. Parks, 58 West Eleventh Street. 6-7-31

THE PICKWICK.

NEW TEN-STORY, fire-proof building; rooms single or en suite with bath. 77 Fairlie Street, adjoining Carnegie Library. 6-5-32

FOR RENT—Handsomely furnished apartment, six rooms and sleeping porch. Fashionable North Side neighborhood. $100 monthly. References required. Telephone Main 1563, ask for Mr. Olson. 6-4-15

Unfurnished.

UPSTAIRS APARTMENT, four connecting rooms, hall, bath, back porch, cabinet mantels, combination lights, couple without children, $25, at 659 N. Boulevard, near Ponce DeLeon Avenue 206-6-9

THREE-ROOM apartment with private bath; separate side and back entrances; opposite main entrance to Grant Park; delightfully cool and pleasant; no children, unless a baby. 361 Cherokee Avenue. Phone Main 3686-J. 206-6-8

BUSINESS OPPORTUNITIES.

FOR SALE—Half interest in well established furniture business; bad health reason for selling. This is a proposition that will bear your inspection. Address C., care Georgian. 204-6-9

WANTED—PARTNER WITH $5,000 CASH. HAVE ONE OF THE BEST ESTABLISHED MANUFACTURING BUSINESSES IN ATLANTA. BIG MONEY-MAKER. FOR FURTHER INFORMATION WRITE MONEY-MAKER, BOX 8, CARE GEORGIAN. 6-9-1

PARTY that can devote his time and invest $500 to $1,000 in motion picture business. Great chance for some one. Stands rigid investigation. Address G. H. C., Box 824, care Georgian. 6-8-53

FOR SALE—Business paying $300 to $400 per month. Owner leaving city. Cheap for quick sale. Address Box 794, care Georgian. 5-31-4

FOR SALE—Best daily newspaper proposition in South Georgia—in the best city of its size in the State; modern equipment throughout. Can be bought at a bargain, half cash or good negotiable paper, balance on easy terms. Write quick to "Newspaper," Box 10, care Georgian. 5-23-12

START A CANDY KITCHEN—$30 course in candy making for 50c; satisfaction guaranteed or money refunded. Address Specialty House, Box 1074, care American. 5-25-228

STOCK, bond issues, industrial, power, railway, mining corporations purchased, underwritten, sold commission basis; capital supplied. Established house. Address Established House, Box 1073, care American. 5-25-254

STATE MANAGER for new mechanical specialty. Sells to merchants at $10, $6.50 profit. No limit to money-making possibilities, but agency organizing ability, and $300 to $500 absolutely necessary. Address Mechanical, Box 1068, care American. 5-25-261

APARTMENTS FOR RENT.

Unfurnished.

FOR RENT—Upstairs apartment of five rooms with bath, in best residential district in city. Electric lights furnished, also heat in winter, $35 per month. Call Ivy 5398-L. 5-29-27

FIVE-ROOM unfurnished apartment, on Peachtree Place; modern conveniences; no children. Call Ivy 4013. 6-5-34

Furnished or Unfurnished

FIVE-ROOM steam-heated modern apartment, furnished or unfurnished. Ivy 6045-J. 6-7-18

HOUSES FOR RENT.

Furnished.

ATTRACTIVELY furnished modern six-room bungalow; all conveniences; low rent to right party. Call Ivy 4994-J. 6-9-15

FIVE or six rooms for summer months; reasonable to desirable party. 14 W. Pine. 6-8-24

FOR RENT—Six-room house, furnished, Inman Park; July 1 to September 1. Ivy 3691-J. 208-6-8

SUMMER RENT—Delightful furnished home; large, shady lot; reasonable rent. "Between Peachtrees," Georgian. 72-8-6

LEASE OR SALE—Artistic bungalow; screened, tiled, furnace, garage. Address "Ansley Park," care American. 71-8-6

NICE six-room cottage, furnished complete for summer; gas lights and hot water; large, cool rooms and shady back yard. Cheap if rented at once. Call Main 5381. 5-31-23

Unfurnished.

NEW, six rooms, Ormewood Park; nice summer home; all conveniences; good car service; vacant July 1; good neighborhood; will lease on long term; $20. Call M. 2249. 6-9-28

10 SHELTON AVENUE; half house; three rooms, water and sewerage; $8; act quick. R. I. Barge, 19 Beecher Street. 6-9-12

EIGHT-ROOM house with all conveniences, on car line; nice, growing garden. Phone 143 Decatur. 6-7-28

OUR RENT LIST describes everything for rent. Call, write or phone for one. Ivy 3390. Charles P. Glover Realty Co., 2½ Walton Street. 2-13-49

HOUSE—Four rooms and reception hall, all modern improvements. 63 Windsor Street, corner of Rawson. 5-29-202

FOR RENT.

Corner Peachtree and Alexander Streets we have several nice flats of six rooms with all modern conveniences, large rooms with plenty of light, nice neighborhood, and within 10 minutes' walk of center of the city. Price, $25.00. Let us show you through.

GEO. P. MOORE,
Real Estate and Renting.
10 Auburn Avenue.

OFFICE SPACE FOR RENT.

DESK SPACE with use of telephone. Apply 533 Candler Bldg. 4-25-9

ROOMS WANTED

Furnished.

WANTED—Nicely furnished housekeeping rooms, cottage or flat; best neighborhood; convenient to Jackson Hill and Grace Church; must have three bedrooms; might furnish two myself. Address X. Y. Z., Box 125, care American. 6-8-48

Unfurnished.

FOUR unfurnished rooms or apartment for housekeeping. N. W. R., Box 826, care Georgian. 6-8-56

WANTED—Four unfurnished rooms for light housekeeping; West End section preferred. Rooms, Box 115, care Georgian. 59-8-6

HOUSES WANTED.

Furnished.

WANTED—Furnished house, not less than six rooms; three bed rooms; must be modern and on North Side. E. L., Box 80, care Georgian. 6-8-200

WANTED—Five or six-room furnished house or flat. Address E. L., Box 1, care Georgian. 204-6-5

Unfurnished.

WANTED—To rent a two or three-room house out in the suburbs near spring and convenient to car line, for camping purposes; will take possession immediately. Address C. J., Box 745. 6-5-9

BUSINESS OPPORTUNITIES.

LOOKING for a stock or bond issue of $100,000 or more. Address Stocks and Bonds, Box 1069, care American. 5-25-259

PATENTS secured or fee returned. Illustrated guide book and list of inventions wanted free to any address. Patents secured by us advertised free in The World's Progress; sample free. Address Patents, Box 1076, care American. 5-25-241

IF YOU WANT to sell your business, no matter where located, need partner or additional capital, see Young & Goodroe, Business Brokers, 413-14 Peters Building, Atlanta. "We can sell any business that has merit." 6-8-64

$5,000,000 EUROPEAN capital for investment in attractive enterprises. Address Bankers' Alliance, Box 1065, care American. 5-25-235

LODGE TALKS—Tells you what to say when called upon in a lodge meeting of any kind. Will make you a good speaker. Every man should have a copy. Address Lodge Talks, Box 1075, care American. 5-25-258

$10 BUYS option contract (put or call) on 50 shares stock, 10,000 bushels wheat or 50 bales of cotton, affording unusual chances for large profits without further outlay. Address Cotton and Wheat, Box 1077, care American. 5-25-251

IF YOUR MONEY is earning you less than 7 per cent write us; stock received by real estate; investigation invited. Address Hillsboro, Box 1070, care American. 5-25-227

METAL specialties manufactured on contract, royalty, or bought outright, dies and tools a specialty; 25 years' experience. Address Stamping and Electric Works, Box 1063, care Americate. 5-25-256

MANUFACTURER wants State managers with $500 to $5,000 to establish office and manage salesmen. Guaranteed monthly salary $150, also liberal commission. Should pay $10,000 first year. References required. Address Acme, Box 1056, care American. 5-25-243

REAL ESTATE FOR SALE.

Sharp & Boylston

LUCILE AVE., WEST END.

THIS IS DECIDEDLY the prettiest and best built bungalow on Lucile Avenue. Has six large rooms, with every modern convenience. Large, level lot. It is just simply a little dandy and a bargain at this price; $5,250. Terms $1,000 cash and $30 per month.

ADAIR AVE., NEAR DRUID HILLS.

THIS IS ONE of the prettiest bungalows in this entire section. It is brand-new and has every convenience; hardwood floors; faces the Adair home. Price $6,000, on very easy terms. If you want a home in this section it will pay you to investigate this before buying.

ANGIER AVE., THIS SIDE JACKSON ST.

THIS IS a dandy little six-room cottage, on a small lot, but at the price it is dirt cheap, for where can you buy a home close in on a leading North Side street for $3,750, on good easy terms. Had better see us about it at once. Comparatively new.

REAL ESTATE FOR SALE. HOUSES FOR RENT.

W. A. FOSTER & RAYMOND ROBSON

11 EDGEWOOD AVENUE.
REAL ESTATE, RENTING AND LOANS.

FOR SALE.

ON EDGEWOOD AVENUE, near Butler Street, a lot surrounded by stores; only $350 a foot, on easy terms. This is a bargain. See Mr. Radford.

ON SOUTH BOULEVARD—Below Grant Park, a subdivision of big residence lots; also a subdivision of big lots on Confederate Avenue. Prices range from $200 to $750, on easy terms. See any salesman.

ST CHARLES AVENUE—On this beautiful 70-foot street we have a modern ten-room home, on nice large lot running through to another street. This has hardwood floors, and all conveniences, and the price is very reasonable at $8,500. See Mr. Martin.

SUBURBAN BUNGALOWS with city conveniences; fifteen-minute car service. In good, established neighborhood. Brand new; six rooms each. Have bath, hot and cold water, tile sidewalks; big lots. Nice mantels, electric fixtures, etc. This is your opportunity to buy a home on easy terms, and at bargain prices, as we are instructed to sell them—and we will. Simply ask for a salesman. All are posted.

WEST TWELFTH STREET—A real pretty little bungalow of six rooms; all conveniences, on nice pretty lot. Priced at $6,000, on reasonable terms. See Mr. Martin.

FOR RENT.

16-r. h., 306 E. Hunter St.	$100.00
12-r. h., 630 Edgewood Ave.	80.00
11-r. h., 25 Queen St.	47.50
10-r. h., 7 Wellington, Battle Hill	15.00
10-r. h., 48 West End Ave.	50.00
10-r. h., 71 W. 15th St.	85.00
10-r. h., 783 W. Peachtree	75.00
9-r. h., 108 Rawson St.	40.00
8-r. h., 145 Summit	31.50
8-r. h., 25 Colquitt	40.00
7-r. h., 11 Krogg St.	25.00
6-r. h., 108 Mansfield	25.00
6-r. h., 560 Central Ave.	25.00
5-r. h., 200 Holderness St.	25.00
5-r. h., 67 Atwood	25.00
5-r. h., 38 Rogers Street	12.50
5-r. h., Vaughn St., Kirkwood, Ga.	15.00
5-r. h., 270 E. Fair St.	20.60
5-r. h., 15 Alice St.	22.50
5-r. h., 1468 DeKalb Ave.	15.00
5-r. h., 825 Marietta St.	25.00
4-r. h., 32 Virgil St.	10.00
4-r. h., Stewart Ave. (farm)	25.00
4-r. h., Lakewood, per year	150.00
4-r. h., 223 Humphries St.	12.50
4-r. h., 41 Flora Ave.	8.00
3-r. h., 488 Houston St.	9.60
3-r. h., 29 Gaskill St.	8.60
3-r. h., 72 S. Jackson St.	8.60

AND A LONG LIST of larger and business houses.

FOSTER & ROBSON,
11 Edgewood Ave.

IF YOU HAVE MONEY to lend, we can place it safely.

FOR RENT.

312 CENTRAL AVENUE—On the east side of Central Avenue, between Rawson and Alice, two-story six-room half house. Has gas, hot and cold water, porcelain bath, washstand, closet and sink. In good condition. Street car in front. Lot 45 by 75. $23.50.

WE PUBLISH A WEEKLY RENT BULLETIN, giving a good description of everything we have for rent. Get a copy.

JOHN J. WOODSIDE.
Atlanta Phone 618. 12 AUBURN AVE. Bell Phone Ivy 671.

REAL ESTATE FOR SALE. REAL ESTATE FOR SALE.

ALMOST EVERYBODY

EXPECTS TO OWN a home sometime sooner or later. When the time comes you will be surprised at the scarcity of suitable building lots and the great advancement in prices. Why not look around now, while the market affords such good opportunities?

JUST OFF Stewart Avenue, in a thoroughly established community, convenient to good car service, city school and large city park, we have a number of very desirable lots 50x200 feet; also some brand-new bungalows that can be bought on very reasonable terms. Lots ranging in price, $900 to $1,200; bungalows, from $3,500 to $4,000.

Forrest & George Adair

FOR SALE JOHN J. WOODSIDE

132 WEST HUNTER STREET.
(Some Improvements.)
This lot is close to everything good in a "railroad way." See us about it.
THOS. R. FINNEY,
Sales Mgr.
12 "Real Estate Row."

WHEN YOU WISH TO BUY OR SELL REAL ESTATE
WHY NOT TRY

THE L. C. GREEN CO.

305 Third Nat. Bank Bldg. Phones Ivy 2943, 4546.
THEY WILL EXPEND THEIR BEST EFFORT IN YOUR BEHALF.

ADJOINING DRUID HILLS

$3,000.00, EASY TERMS.
3,300.00, LIKE RENT.
3,500.00
Your Own Sweet Home

TAKE the North Decatur car line, get off at Murray Hill Station, look over the beautiful bungalows we have just completed on Murray Hill and Clifford Avenues. Take your choice of eight. We will make very easy terms for you. They are built on beautiful streets, nice shade. In a choice section which is developing rapidly and where many beautiful homes are being built. It is only 15 minutes' ride to the center of the city and a 5-minute schedule. We have built these houses all modern and of best material and workmanship. Six rooms, stone fronts, electric lights, artesian water, nice fixtures, brick and cabinet mantels, pretty baths, large airy bed rooms, lovely living and dining rooms, cement walks, only one-half to one block to car line. The price is very reasonable and the terms like rent. Select the one you want.

SEE MR. WALKER, 8 NELSON STREET,
PHONE MAIN 2824

FOR SALE BY
GREENE REALTY COMPANY

NORTH SIDE COUNTRY HOME.
25 ACRES ON ROCKSBOROUGH AND SHALLOWFORD ROAD TO DECATUR, BEYOND DRUID HILLS AND JUST OFF WILLIAMS MILL ROAD; only 6½ miles from center of Atlanta; one of the very prettiest places near Atlanta. Road splits property in half. All kinds of fine fruit and beautiful building sites. ONLY $300 ACRE. This will suit you. SOME GOOD NEGRO RENTING PROPERTY ACCEPTED PART PAYMENT.

511 EMPIRE BLDG. REAL ESTATE, RENTING, LOANS. Phones 1599

REAL ESTATE AND CONSTRUCTION NEWS

Peachtree Parcel Transferred Monday

Mrs. Margaret E. Peel in Possession of Valuable Lot—Meeting Over Taxes.

Deeds have gone to record in the sale January 25 of a 23-foot lot on the west side of Peachtree Street from Mrs. Elizabeth H. Bailey, of Spalding County, to R. S. Peale, of New York, and the transfer of the parcel June 5 to Mrs. Margaret E. Peale. The lot is 138 feet south of Alexander Street and has an average depth of 129 feet. The front-foot price was $1,200.

To Petition Representatives.

Several members of the Atlanta Real Estate Board gathered at noon Monday in the Chamber of Commerce rooms to discuss the Federal income tax measure now up to the United States Senate, and adopted a resolution offered by John Gilmore, of the Edwin P. Ansley Agency, asking Senators A. O. Bacon and Hoke Smith and Representative William Schley Howard to exert their influence to make changes in the bill. The most objectionable feature to those present was that requiring tenants to withhold from landlords a part of rents for taxes. Charles P. Glover, who presided, declared that this would hurt the renting business.

Those who attended were Mr. Glover, Mr. Gilmore, Joseph D. Greene, J. W. Dobbins, H. F. Martin and H. W. Dews. Some features of the proposed trip this summer to Winnipeg to the annual convention of the National Association of Real Estate Exchanges were discussed. Mr. Glover asserted that members of the local board could go to Winnipeg and back for $70, and that the trip could be made in eight days.

Merritts Avenue Sale.

The Ralph O. Cochran Company reports the sale of 186 East Merritts Avenue, owned by M. Roberts, to Mrs. W. P. Smith. The lot is 40 by 88, improved with a six-room house, and brought $2,200.

Successful Auction Sale.

Every house and lot was sold Saturday in the auction sale conducted in the Tenth Ward by the Foster & Robson Real Estate Agency. The total was $34,855 for nineteen lots and six bungalows built by Colonel I. N. Ragsdale. J. W. Ferguson & Son were the auctioneers.

Plaza Project Reopened.

The latest suggestion in the project to bridge the space over the railroad tracks in the center of the city and convert this land into an income-bearing proposition to the State is to place a public market on the site of the old Union Depot. This is the logical place for the market, it is contended, and when the present railroad leases expire six years hence the State should take this matter up definitely.

The Plaza plan would make it possible to utilize the space over the railroad tracks, which space is now yielding nothing to the State. Legislators are expected to consider the project at the summer session.

Peachtree Paving Important.

A great deal of interest has been shown in the proposition to repave Peachtree from Fifteenth Street to Buckhead, and the indications are that a large crowd of property-owners will be present Tuesday morning at the meeting of the County Commissioners at the Court House. The condition of the thoroughfare between the points named has for a long time been the occasion for much concern among automobilists and others, and it is expected that the meeting will bring a demand for better paving.

PROPERTY TRANSFERS.
Warranty Deeds.

$1,100—Mrs. M. A. Bailey to E. C. Robinson, lot 50x200 feet, east side Ashby Street, 112 feet south of Mathews Street. June 4.

$2,000—James H. and Adell G. Helmer to Inez G. Dorn, lot 100x260 feet, northeast corner Fletcher Street and Dewey Avenue. May 29.

$7,000—Paul F. Brown to Mrs. Irene Cameron and Mrs. M. C. Forbes, 63 Piedmont Place, 45x178 feet. May 3.

$3,250—John B. Richards to Harry Briggs, lot 56x170 feet, southeast corner Milledge Avenue and Kelyl Street. July 25, 1911.

$3,500—T. C. Holmes et al. to George Westmoreland, lot 100x566 feet, southeast side Peachtree Road, 400 feet northeast of Plasters Bridge Road. May 28.

$1,400—W. P. Thirkield to J. L. Hiers, lot 48x197 feet, west side Capitol Avenue, 687 feet south of Atlanta Avenue. May 24.

$2,000—D. L. Appleby to G. E. McGehee, lot 34x155 feet, south Auburn Avenue, 168 feet east of Hilliard Street. April 29.

$375—Joel Hurt to Mrs. Julia Liebermuth, lot 50x100 feet, north side Rock Street, 104 feet west of Haynes Street. One-half interest. June 7.

$375—Henry L. Woodruff to same, same property. One-half interest. May 31.

$3,589—Charles E. Thomas to Miss Alice P. Ollinger, lot 51x197 feet, east side Strong Street, 101 feet south of Kennedy Street. June 7.

$850—Georgia Loan and Trust Company to Nathaniel H. Grant, lot 50x103 feet, 381 Smith Street. April 4, 1913.

$650—West End Park Company to L. F. McClelland, lot 50x175 feet, south side Stokes Avenue, 217 feet west of a 20-foot alley, being lot 19, block C. July 28, 1910.

$75—E. W. Page to Miss Emma Osborn, lot 50x124 feet, on Oakdale Street, land lot 252, Seventeenth District. March 27, 1909.

$1,000—Samuel H. Green to Walter and Charlie King (by guardian), lot 50x100 feet, on Chattahoochee Avenue, 191 feet south of Smith Street, land lot 252, Seventeenth District. April 3.

$333—Guarantee Trust and Banking Company to James G. Hale and Walter Blackstock, lot 50x150 feet, south side Forrest Street, 100 feet east of Brooklyn Avenue. January 9, 1911.

$858—Sallie W. Wilson to Sanford Landers, lot 50x200 feet, south side Greenwood Avenue, 209 feet east of Barnett Street. June 16.

$35,000—N. H. Bullock to L. S. Roan and C. S. Reid, lot 56x110 feet, southwest corner Haynes and West Hunter Streets. June 4.

$27,500—A. A. Rayle, Jr., to Mrs. Ora B. Mangham, same property. May 17, 1912.

$1,655—General Realty and Development Corporation to Miss Lillie E. Sheats, lot 49x280 feet, east side Joe Johnston Avenue, 118 feet south of Elixir Avenue. June 5.

$750—W. E. Dunn to L. N. McCoy, 214 Berean Avenue, 55x100 feet. April 8.

$8,500—Mrs. May C. Moore to M. H. Clarke, 122 Luckie Street, 85x35 feet. June 3.

$1,500—Mrs. Mary Ann Milner to Chauncey Smith, lot 40x170 feet, west side Martin Street, 140 feet north of Little Street. June 4.

$325—Atlanta Cemetery Association to John W. Woodruff, lots 1, 2, 3, 4, 5, block 4, Atlanta Park Cemetery. June 6.

$120—Same to Mrs. J. W. Woodruff, lots 75 and 28, block 3 and 2 same cemetery. May 31.

$120—Mrs. J. W. Woodruff to Atlanta Cemetery Association, lots 75 and 16, blocks 3 and 2. May 31.

$4,086—T. C. Holmes and E. L. Verner to Mrs. Mary C. Smith, 95 Alta Avenue, 56 by 127 feet. October 20, 1909.

$5,000—Georgia Granite Company to J. T. Cross, lot 150 by 268 feet, south side East Avenue, 140 feet east of Alaska Street. May 4, 1910.

$3,000—Anna G. Lovett to Morris D. Eiseman and Simon Tittlebaum, two-thirds interest in 204 Haynes Street, 50 by 175 feet. June 1.

$1, Love and Affection—G. H. Yancey to Ruby M. Yancey, lot 7, block 19, Ansley Park on northwest side Piedmont Avenue, 45 by 150 feet. June 6.

$50—John H. Jaillette to J. W. Wells, one-half interest in lot 50 by 172 feet on Eagan Avenue, being lot 7, block O, Eagan Park. May 29.

$900—I. L. James to Purchase Money Note Company, lot south side Twelfth Street, 50 feet west of Columbia Avenue, 50 by 117. April 26.

$2,500—Dr. J. Cheston King to John D. Blakely, lot east side Peeples Street, 178 feet north of Howell Place, 35 by 165 feet. May 30.

$675—Mrs. Nora G. Webb to Colonial Trust Company, lot south side Ormond Street, 90 feet east of Fraser Street, 50 by 206. June 6.

$600—W. H. Stearns to E. G. Black, lot north side Lyle Street, 509 feet west of Main Street, 100 by 145. May 23.

$167—Callie Trawick et al. to J. W. Maddox, lot on east side S. A. L. Ry. Co., three-fourths of acre, land lot 188, Seventeenth District. June 6.

$200—E. M. Yow to I. L. James, lot south side Twelfth Street, 50 feet west of Columbia Avenue, 50 by 117. April 25.

Executors' Deeds.

$3,000—Mrs. Irene N. Snook estate (by executors) et. al. to Mrs. Lillie D. Skinner, lot 150 by 153 feet, on Severn Place, at corner of 10-foot alley, land lot 15. June 3.

$2,225—Lawrence Thomas (by executors) to Atlanta Banking and Savings Company, lot 43 by 209 feet, west side of Capitol Avenue, between Glenn Street and Georgia Avenue. June 5.

Sheriff's Deeds.

$950—J. D. and C. A. Fleming (by sheriff) to Central Bank and Trust Corporation, lot 30 by 112 feet, east side of Fraser Street, 70 feet north of Little Street. June 3.

$800—Mrs. L. M. Aenchbacher (by sheriff) to B. Feld, 8 McAfee Street, 40 by 43 feet. June 3.

$1,755—John B. Chamblee (by sheriff) to same, lot 38 by 87 feet, west side of Lovejoy Street, 90 feet north of Mills Street. June 3.

$2,325—E. H. Lake (by sheriff) to Georgia Investments, Inc., lot 46 by 145 feet, west side of Dargan Street, 160 feet north of Greenwich Street. June 4.

$200—Hannah Richardson (by sheriff) to S. Guthman, lot 45 by 200 feet, west side of Ponders Avenue, land lot 18, Fourteenth District. June 3.

MONEY TO LOAN.

WE LOAN money on furniture and household goods. F. & J. Loan Company, 120 Decatur Street. 4-25-8

MONEY ON HAND for immediate loans on property in or near Atlanta. J. E. VanValkenburg, 501 Equitable Building.

MORTGAGE LOANS.

On Atlanta Property.
BUSINESS BUILDINGS.
5 and 5½ per cent.

RESIDENCE BUILDINGS,
5½, 6 and 6½ per cent.
Your rate depends upon the location. Without notice you can pay back a hundred, any multiple of a hundred dollars, or the entire loan on any interest date.

TURMAN, BLACK & CALHOUN.

Loan Correspondents,
PRUDENTIAL INSURANCE COMPANY OF AMERICA.
203-208 Empire Building.

SPECIAL HOME FUNDS TO LEND, any amount; 6 per cent. Write or call. S. W. Carson, 24 South Broad Street. 4-1-17

WE HAVE plenty of money to lend at lowest rates on Atlanta and nearby property, either for straight or monthly payment plan. Also for purchasing purchase money notes. Foster & Robson, 11 Edgewood Avenue.

FARM LOANS PLACED in any amount on improved farm lands in Georgia. The Southern Mortgage Company, Gould Building. 7-12-1

MONEY FOR SALARIED PEOPLE AND OTHERS, upon their own names; cheap rates, easy payments. Confidential. D. H. Tolman, 820 Austell Building.

MONEY WANTED.

WANTED—$200 and up to loan on Atlanta real estate, 7 and 8 per cent. Fifteen years in the business without a loss. If you have money to loan, address Real Estate Investor, Box 820, care Georgian. 32-7-6

ESTABLISHED IN 1888.
6%—WE WILL PAY—6%
ON SAVINGS
IN SUMS OF $500.00 AND OVER. WE BUY AND SELL PURCHASE MONEY NOTES. THE MERCHANTS AND MECHANICS' BANKING AND LOAN COMPANY, 209 GRANT BUILDING, TELEPHONE IVY 5341.
CASH CAPITAL, $120,000.00.
THOS. J. WESLEY, CASHIER.
B. M. GRANT, PRESIDENT.
3-11-50

REAL ESTATE FOR SALE.

BARGAIN—Five-room cottage; lot 40x164 to alley; gas, water, porcelain bath; half block car line. See house at 7 Welborn St., then phone West 1021-J. Price $2,250; easy terms. 6-9-19

FEW SHADY LOTS on North Side subdivision; cheap; cherted streets; water and sewer; 4 per cent down, 2 per cent monthly. No interest. Main 2958-L. 26-9-6

IS YOUR NAME in the Business Guide columns oft he "Want Ad" section? Little ads bring big results.

$4,500—LOT 75x355 feet to alley on Westminster Drive, Ansley Park. Beautifully elevated, being across the little park from Mr. Ed Inman's palatial home. Terms reasonable.

J. R. SMITH & J. H. EWING
REAL STATE, RENTING, LOANS.
Ivy 1513. 130 Peachtree Street. Atlanta 2865.

$250 CASH

NO. 324 ORMOND ST.—Near Grant Park, 5 rooms, nice lot, facing car line, cherted street and all improvements. Price only $2,500. Very easy terms.

THOMSON & LYNES
18 and 20 Walton Street. Phone Ivy 718.

REAL ESTATE FOR SALE.

I HAVE a beautiful six-room bungalow on North Side; elevated level lot; fine garden and chicken yard, house screened throughout; stone front; very attractive; am leaving the city and will give special inducements if you will call Main 2659 on Tuesday or address Vern, care Georgian. 6-9-2

SUBURBAN HOME; $1,500; five rooms and hall; lot 50 by 150; strictly white neighborhood; cars, schools, stores and churches convenient. Responsible person can make terms 10 per cent down, $15 per month. Address Owner, P. O. Box 150, Atlanta. 6-4-1

ALABAMA FARM for exchange; near Birmingham; 260 acres; three residences; 125 acres in cultivation; remainder original forest and pasture. Will sell or exchange for Atlanta or Birmingham property; suburban preferred. Address H. J. Mills, 50 Allene Avenue, Atlanta, Ga. Bell phone West 152-L. 6-8-10

ON ACCOUNT of leaving city I will sell my new modern ten-room brick home below cost. In Druid H

ATLANTA SHOULD HAVE A "HALF-MILLION" CLUB!

THE GEORGIAN suggests the organization of a mammoth club for the purpose of increasing the population of Atlanta to 500,000 persons.

Every man, woman and child now living in Atlanta and in the surrounding towns should be eligible to membership. It should be one vast body, with one object in view---the perpetuation of the splendidly prosperous conditions that have blessed this region during the last decade.

Atlanta is growing rapidly in population, but not rapidly enough. Another 300,000 permanent residents is needed. A more determined effort should be made to increase population.

Atlanta has never properly spread broadcast to the whole of the United States the advantages offered to those who desire to better themselves---who could be made to locate here if the proper publicity were given to this wonderful city.

The aim of the club outlined in the foregoing would be to exploit to all the world Atlanta's exceptional attractions; its wonderful opportunities for profitable investment; its great future; its great advantages for home-makers; its splendid schools and colleges; its sterling American citizenship of true patriotism; the unparalleled field it offers to both men and women, young and old, rich and poor, who want to live and prosper in a land of plenty under the benediction of sunny skies.

This club should tell all the rest of the world that in Atlanta the tide of industry never wavers, and that a great reward always waits upon honest industry; that the splendid Gate City of the South beckons all to come and share in the wonderful prosperity and progress now going on.

It seems to The Georgian that there should be a union of all organizations for the purpose of disseminating truthful information about the advantages of this city. This work of exploitation should be done systematically and with diligence.

Every person in Atlanta should be a member of this club, and each permanent resident here should send to ten different persons throughout the United States personal letters containing some definite and truthful facts, or arguments, that would impress recipients with the advantages of Atlanta---with facts calculated to make the undecided join us as residents here.

The Georgian asks its readers to take up this matter seriously, to write to this newspaper and briefly give their views on the subject.

We want everybody to get behind this movement---men now engaged in all sorts of enterprises---teachers and scholars, ministers and professors, women as well as men.

Persistent and intelligent work will accomplish wonders, and the time to begin this work is NOW!

The Discontented Woman

By ELLA WHEELER WILCOX.

Copyright, 1913, by American-Journal-Examiner.

THE conceited girl or woman is tiresome as a companion, but the morbidly discontented woman is far worse. Perhaps you have met her, with her eternal complaint of the injustice of Fate toward her.

She feels that she is born for better things than have befallen her; her family does not understand her; her friends misjudge her; the public slights her.

If she is married she finds herself superior to her husband and to her associates. She is eternally longing for what she has not, and when she gets it is dissatisfied.

The sorrowful side of life alone appeals to her.

This she believes is due to her "artistic nature." The injustice of Fortune and the unkindness of society are topics dear to her heart. She finds her only rapture in misery.

Loses by Mental Attitude.

If she is religiously inclined, she looks toward heaven with more grim satisfaction in the thought that it will strip fame, and fortune from the unworthy than because it will give her the benefits she feels she deserves.

She does not dream that she is losing years of heaven here upon earth by her own mental attitude.

We build our heavens thought by thought.

If you are dwelling upon the dark phases of your destiny and upon the ungracious acts of Fate, you are shaping more of the same experience for yourself here and in realms beyond.

You are making happiness for yourself impossible upon any plane.

In your own self lies Destiny.

I have known a woman to keep her entire family despondent for years by her continual assertions that she was out of her sphere, misunderstood and unappreciated. The minds of sensitive children accepted these statements and grieved over the "Poor Mother's" sad life until their own youth was embittered. The morbid mother seized upon the sympathies of her children like a leech and sapped their young lives of joy.

Understand Yourself.

The husband grew discouraged and indifferent under the continual strain, and what might have been a happy home was a desolate one, and its memory is a nightmare to the children to-day.

Understand yourself and your Divine possibilities and you will cease to think you are misunderstood.

It is not possible to misunderstand a beautiful, sunny day. All nature rejoices in its loveliness.

Give love, cheerfulness, kindness and good will to all humanity and you need not worry about being misunderstood.

Give the best you have to each object, purpose and individual and you will eventually receive the best from humanity.

The Scientific Mapping of the United States

By GARRETT P. SERVISS.

A DIMINISHING glass is sometimes as useful as a magnifier. A view through the wrong end of a telescope will occasionally bring out important relations between the different parts of a landscape that escape attention when it is looked at in the ordinary way.

The topographic atlas sheets, now produced at the rate of two new ones a week by the United States Geological Survey, are examples of the effect of seeing big things on a relatively small scale.

Before long the entire area of the United States will thus be presented to the eye, with all its variations of level, its plains, river valleys, mountain chains, ranges of hills, plateaus and canyons, so correctly represented that, with a slight effort of the imagination, one seems to be looking at the country through a huge telescope turned wrong end to.

They Are Accurate.

There is no comparison between ordinary maps and charts of this kind. With these topographic sheets before him, one can make a journey while sitting in his room, and obtain a surprisingly accurate idea of the appearance of the country through which his imaginary journey lies.

I have taken some of the sheets covering the Mohawk Valley country, with which I was familiar in childhood, and forgotten scenes have visualized themselves before me with astonishing clearness.

Little knolls, 20 or 50 feet in elevation, as well as ranges of hills 1,000 or 2,000 feet high; the slightest windings of rivers and streams; the little gulches through which flow rivulets that



GARRETT P. SERVISS.

one can step across; steep-sided banks where foxes make their holes; the sloping fields of hilly farms; sunken dells, and laps of land encircled by crescent-shaped ridges, where, every time the soil is new plowed, Indian arrowheads may yet be picked up—all these things stand out in the charts almost as distinctly as in the real scene.

The secret of these maps lies in their "contour lines." Through every point having a given elevation above the chosen base level, which may be the bed of the nearest large river, a continuous line is run, following all the natural curves of the land.

Then every point that is either twenty feet higher or twenty lower is connected by another parallel line.

Where the slope is steep the lines crowd together; where there are broad areas having nearly the same level the lines are widely spaced; where hills or precipitous banks exist the contour lines bring them out as in a picture looked at from above.

Crossroads Shown.

It does not require more than ten minutes' study to accustom the eye to interpret the information thus conveyed.

All the roads and crossroads are shown; all the farmhouses and barns, all the village streets, and with one of these charts before him a driver or chauffeur would be stupid indeed if he could not find his way and know in advance the lay of the land and the general character of the road far ahead of him.

On some of the charts where the levels change but slightly, as in the Mississippi delta, the contour lines show every variation of five feet, and all sloughs and swampy places are shown, while the scale of the charts, in many cases, is such that every inch of paper corresponds to a half-mile on the land.

But in hilly regions 20-foot contours are sufficient, with a scale of one or two miles to the inch.

This scientific mapping of the earth's face is a thoroughly modern achievement, and it is one of the most important works that any Government can perform.

Aid to Settlers.

It requires but a little thought to discover its innumerable practical applications.

In France and elsewhere in Europe, army officers are required to obtain, by the aid of such charts, an intimate knowledge of all the lands that they may have to defend or invade.

They can tell at a glance where the strategic points ahead of them lie with an accuracy that was not attainable to Napoleon with all his devotion to map-study. The charts of his time were relatively crude affairs.

In the newer parts of our country the geological survey sheets, with accompanying information, give invaluable guidance to settlers, to prospectors in search of watercourses or mineral lands, and to engineers studying problems of drainage and irrigation.

These charts are so informing and interesting, and moreover so cheap that they ought to be in everybody's hands, and with their aid the study of geography could be made to assume a new charm for school children.

.:. Battle of Clontarf .:.

By REV. THOMAS B. GREGORY.

THE victory won eight hundred and ninety-nine years ago by Brian Boru and his Irishmen over the Danes at Clontarf, was preeminently decisive.

As early as the year 795, the terrible men from the North (the Scandinavian region was known as Sweden, Norway and Denmark) began to make trouble for the people of the British Isles. During the first half of the ninth century their attacks were incessant upon nearly every part of the Irish coast, and life in the Land of the Shamrock became a "living hell." Nowhere was life or property safe, for leaving their boats on the coast the Viking robbers and murderers would often penetrate far into the interior of the country, leaving behind them a trail of devastation and death.

In the course of time permanent settlements were made by the invaders; little Kingships were established here and there; intermarriage with the natives took place; political alliances were entered into between the invaders and the invaded; in a word, it was the most mixed-up situation that one could well conceive.

There were Kings of Dublin, Kings of Meith, Kings of Munster, Kings of Leinster, "Over-Kings," Kings of "Mug's Half," Kings of "Cond's Half," and a whole lot more—Danes, Norwegians, patriotic Irishmen and Irishmen that were not patriotic) all mixed up in a perpetual fight for nobody knew just what, probably just for the love of it.

But, fortunately, up out of the chaos arose the great man who was to bring peace to Ireland. His name was Brian Boru. Brian gathered to himself an army of his countrymen who thought more of their country than they did of office under the foreigners, and commenced operations. In a little while he found himself King of Munster, in a little while again, King of "Mug's Half" of Ireland, and by and by, with the submission of Malachy, he became Over-King, giving the people, we are told, a just and restful rule.

But in Brian's old age a conspiracy was hatched against him between the Danes and certain members of his own household; and as a result an army appeared against him led by Sigurd, half Dane and half Irishman. It was a large army, composed of Danes from the Irish mainland, renegade Irishmen, Welsh, Flemings and Saxons, with contingents from the Isle of Man, the Orkneys and Scandinavia.

Unterrified by the formidable array, Brian, old and feeble in body, but still strong in courage and resolution, met them with his real Irishmen from Munster, Connaught and Meith, at Clontarf, near Dublin, and gave them the blow which settled them for good and all. It is said that the Danes left more than fifteen thousand dead upon the field.

POLICE CHIEFS HEAR BEAVERS ON VICE

Wave of Prosperity On Way to South, Say Bradstreet Men

ALWAYS FIRST
THE SUNDAY AMERICAN
Order It NOW
Both Phones Main 8000

THE ATLANTA GEORGIAN
Read for Profit---GEORGIAN WANT ADS---Use for Results
VOL. XI. NO. 264. ATLANTA, GA., MONDAY, JUNE 9, 1913. Copyright, 1906, By The Georgian Co. 2 CENTS PAY NO MORE
HOME EDITION

CHIEF TELLS U. S. POLICE HEADS OF VICE WAR

Beavers, at National Convention, Declares Atlanta's Crusade Has Been Successful.

Declaring that there is not one recognized house of vice in Atlanta and that not one would be tolerated, Chief of Police James L. Beavers, who gained national fame by wiping out the restricted district in Atlanta, made a stirring address before the International Association of Chiefs of Police in Washington, D. C., to-day.

The Chief vigorously defended his policy as the only stand that could be taken by decent men, and declared that the movement against segregation had been an entire success. He asserted that there were no more complaints from residence districts now than before the Tenderloin was abolished.

Here is the Chief's address in full:

Chief Beavers' Address.

'Mr. President and Gentlemen of the International Association of Chiefs of Police:

One of the most vital questions that is interesting our cities to-day is the social evil.

Vice commissions and investigating committees are being appointed by all of our large cities, and many reports have been made by them. Some recommend one thing and some another, but very few of them have recommended suppression.

Why is it that so many favor some other remedy? Is it because they are in favor of continuing the old way of segregation as the best solution, or is it because they are influenced by politicans and the money interest that control them? I dare say that both have something to do with it in most instances.

How can any decent man say he is in favor of public indecency?

Before Children's Eyes.

Why should we maintain such houses before our children's eyes, for we do maintain them in a way by putting our approval on them? If we say to our boys that such houses are necessary, then we say to our neighbor's daughter that they are necessary; and would we say a thing to our neighbor's daughter that we would not allow him to say to our daughters? It reminds me of the old saying that a man will protect a woman against every man but himself.

Or can we segregate such places near our neighbor, be he ever so humble, when we would not have them near our own door, for you can not have such places in a city without putting them near some decent home or where they are exposed to the public gaze. Or can you have one standard of morals for your boys and another for your girls? If you set a low standard for your boys, you set a low standard for your neighbor's girl.

Why should we not do unto others as we would have them do unto us? And why do we as sworn officers of the law set the law aside? The man has not yet been born who would dare to propose an ordinance of a city or a statute of a State a law legalizing white slavery and the betrayal of girls for sale.

Guilt Shared by All.

None of us are wholly free from guilt who permit this open shame. There are State laws and city ordinances against such in every State in the Union, and if the laws are wrong, why not change them, and if they are right, why not enforce them? What respect have we for the man who lives on the rents of such places? You say you have none, but still you allow him to carry on his nefarious business.

I do not say police officials can do away with this evil entirely, but I do say that it can be reduced to a minimum, and they can stop recognizing it as public officers, and thereby put their stamp of disapproval on it.

It might take a long time for doc-

Continued on Page 2, Column 3.

Rambo Worsted in Wordy Battle With Traffic Policeman

R. K. Rambo, clerk for the John Silver Company and prominent autoist, and Traffic Officer Jack Clark engaged in a spirited word battle before Recorder Broyles Monday morning when the officer arraigned Rambo on a charge of disregarding traffic signals at Five Points.

Shaking their fingers in one another's face, each declared the other had "bawled him out."

"I'm not a member of this Felder dictograph gang, but I'm sure Chief Beavers would appreciate it if I would report this officer's conduct," exclaimed Rambo.

"You're the man who did the calling down," retorted Clark vigorously.

Judge Broyles ruled that it is important that traffic regulations be strictly obeyed to prevent accidents, remarking that a traffic officer occupies the position of an umpire. He imposed on Rambo a fine of $3.75.

Vincent's Remedy for Typhoid Is Success

Special Cable to The Atlanta Georgian.

PARIS, June 9.—At the great Paris Hospital de la Pitie, Dr. Thiroloix has just concluded a series of experiments with the anti-typhoid vaccine discovered by Professor Vincent, of Val de Grace.

The success of these experiments convinces Dr. Thiroloix that Vincent's vaccine affords immunity against the fever and also cures.

All students and nurses under Dr. Thiroloix have been inoculated and are immune. When the vaccine is injected into typhoid patients they recover in 17 days in most cases.

Jail Forger Suspect After 4-Year Hunt

A four-year chase by detectives was ended Sunday by the capture of A. M. Cox, charged with forgery, at 406 Whitehall Street, where he had returned with his wife and child.

His wife sought to prevent the officers entering, declaring her husband was not there. Cox was behind a door. He made no resistance.

Cox was arrested on an indictment made in 1909 charging him with uttering a forgery for $50 on the Coker Banking Company in Central Avenue.

Say Pope Pius May Proclaim New Dogma

Special Cable to The Atlanta Georgian.

MILAN, June 9.—The Corriere Della Sera's correspondent at the Vatican asserts that there is a probability that Pius X will proclaim shortly the traditional assumption of the Virgin Mary into heaven as a dogma of the church.

The last dogmas proclaimed were by Pius IX, that of the immaculate conception in 1854, and the infallibility of the Pope in 1870. No dogmas were proclaimed by Leo XIII.

CITIZENS BATTLE BANDITS.

OKLAHOMA CITY, June 9.—A revolver battle raged for over an hour early to-day between citizens of Wheatland, a small town near here, and robbers who had blown the safe of the village bank.

What Death Has Brought to the Two Mrs. Astors

To Mrs. Astor No. 1, everything she lost by divorce—even social leadership, and not a single reminder of her late husband.

To Mrs. Astor No. 2, social ostracism in a lonely Fifth Avenue palace, harassed by fears for the safety of her tragic babe.

Read about it in next Sunday's American. Order from your dealer to-day or call up Main 8000.

COAT BLOCKS 100-FT. LEAP TO DEATH IN RIVER

Mrs. Ethel Smith, Grieving Over Son, Hurls Self From Trestle, But Is Saved.

Despondent because she had not heard from her 9-year-old son in a reform school at Athens, Mrs. Ethel Smith attempted suicide Monday by leaping into the Chattahoochee River from the highest point of the railroad bridge, but was saved by her raincoat, which, acting as a parachute, kept her afloat until aid arrived.

For something like ten minutes Mrs. Smith was kept afloat by the bulging raincoat until a rescue was effected by a soda dispenser, named Harrison, who saw the leap into the river, secured a boat and rescued her.

When placed safely on the shore, however, the woman begged to be allowed to drown, saying she didn't want to live. Further evidence of suicidal intent, in the shape of a long dirk, was found in the woman's pocket. Despondency over the death of her husband is given as the reason for the attempt at suicide.

Said She Was Going Shopping.

According to a statement of her mother, Mrs. Lula Arnold, who is deeply shocked at the near-tragedy, Mrs. Smith left home about 8 o'clock Monday morning for the city, where she was going shopping. This was the last heard of her until news of the leap into the river was brought home.

Mrs. Arnold immediately called The Georgian to learn the details of the affair. She said she could ascribe no reason for the act of her daughter. Others say, however, that the woman was despondent over the death of her husband last July.

Mrs. Smith has four little children—two boys and two girls—all between the ages of 4 and 9 years. A pitiful scene was enacted when the little family was acquainted with the near-tragedy.

Rescuer Only Eye-Witness.

Mr. Harrison was the only eye-witness of Mrs. Smith's leap into the river, which occurred at the highest point of the bridge, where the river is broad and deep. Harrison says he heard a cry and looking up saw a woman shooting into the water.

A number of the county police who arrived shortly after the rescue was effected took charge of her and carried her in an automobile to her home.

Mrs. Smith is a pretty woman with black hair and eyes, and of slender build. She is 34 years old, and lives with her mother at 289 Rosser Street.

Father Slain After Threatening Suitor

RICHLAND, GA., June 9.—Resenting attentions that a youth named Alston paid his pretty young daughter, Sam Bruce, of Red Hill, stopped Alston and Bill Tim Hollomon and threatened to kill both, but was shot down by Hollomon before he had a chance to draw his pistol. The shooting occurred while Alston and Hollomon were driving to Richland.

Bruce died instantly, and Alston and Hollomon immediately reported the affray to the Sheriff, but neither has been arrested. Bruce is said to have suffered from mental aberration.

Miss Eleanor Wilson Student of Society

WASHINGTON, June 9.—Miss Eleanor Wilson is keeping a diary of her daily life as daughter of a President of hte United States.

Since March 4 much curiosity has been expressed as to what use Miss Wilson will make of the numerous notes she jots down everywhere she goes, even at dances and other evening entertainments. She carries a very tiny gold lead pencil and a small piece of paper folded in the palm of her glove. That society men and women will be discussed in a forthcoming book is generally believed.

PROSPERITY TIDE TURNS TOWARD DIXIE

Bradstret Heads, in Meeting Here, Predict Greatest Fortune Tide in Dixie's History.

Atlanta and the South are being swept onward toward one of the highest tides of prosperity ever known in Dixie, according to representatives of the Bradstreet Company in the South, who opened their annual convention here Monday morning.

Officers of the company's branches in thirteen Southern cities, covering practically the entire South, were present. From each came glowing prophecies of a spectacular rise from the past depression of finances and general slump of operations.

J. E. C. Pedder, division superintendent of Bradstreet's, with offices in the Empire building, where the meeting was held, declared that Atlanta and surrounding districts were in the process of a wonderful advancement.

Mr. Pedder dwelt somewhat on the depression of industrial conditions and finances in this city the past two years, but said the crucial point had been passed and a general rise to normal and above was on.

Optimism of Future.

"I do not see any cloud on the financial horizon of Atlanta, or, in fact, the South in general, to cause any alarm," declared Superintendent Pedder. "I am looking forward with confidence to a fine business this fall.

"Our grain crops this spring were good and I believe we shall have good prospects for an average crop this fall by July 15. Therefore, money will become considerably easier and we will have passed our most crucial period.

"For the past two years the Southeastern States have had a particularly hard time—in fact, one of the most critical periods in their history. The short crops and low prices of our staple commodities have affected all lines of business, with the consequence that there have been numerous failures and a general tightening up of money, causing slow collections and very conservative buying. In the early spring of the present year conditions did not look favorable for an average crop, but vast changes have been wrought in the past three weeks. The States have had good rains, seed has germinated well, and the land on account of the dryness having been well cultivated, has afforded abundant riches for crops.

"The South has gone right ahead by leaps and bounds. There will be more development in all lines, more building, more activities amongst the railroads, etc.

"As for Atlanta, the city has broken all records along all lines of industrial development, and will continue in its forward march. It will surpass the highest mark of prosperity it has ever attained."

The convention will be in session two days. Those present include George A. Follin, of the Jacksonville, Fla., office; George M. Williams, Birmingham; B. F. Showalter, Jr., Savannah; John A. Singleton, Greenville, S. C.; George A. Bailey, Mobile; William W. Barns, Augusta; R. F. Eppelson, Birmingham; Linton S. Lewis, Macon; F. W. Renneker, Charleston, S. C.; Warren L. Lehman, Tampa; John L. Wray, Chattanooga, and Lee A. Roper, Albany.

Southern Cities Growing.

Following are excerpts from the reports which they have brought from their districts:

JACKSONVILLE: In its municipal operations and finances Jacksonville displays a progressiveness. The total bank clearings for the year 1912 were $168,-42,388, a gain of $22,000,000 a year since 1910. Industrially Jacksonville has made rapid and permanent advancement during the past decade.

Jacksonville herself has undertaken the construction of city docks at a cost

Continued on Page 5, Column 3.

Buffalo Bill Wouldn't Dictate Any Man's Drink

Isn't Strong for Either Grape Juice or T. R. Punch



Colonel William F. Cody (Buffalo Bill) and Leonard Abbey, Jr., 15 West Alexander Street, snapped at the Piedmont before the Wild West parade.

UNKISSED BRIDE SUES GAMBIER FOR GIFTS

Former Atlanta Girl, Now Selling Automobiles in West, Again in Limelight.

Mrs. Edith Russell Gambier, "the unkissed bride," has returned to the spotlight through the institution of another suit, according to New York newspapers, against her husband, Edward Victor Gambier, the New York banker, from whom she obtained a separation two years ago.

Her marriage as an Atlanta girl to the well-known New Yorker was a brilliant social event, and the subsequent separation provided a sensation in the society circles of the two cities. It was during the highly interesting hearing of her suit that the evidence won her the soubriquet of "the unkissed bride," by which title she was known to all her acquaintances.

This time she wants the wedding presents she says her husband has retained since the separation. They consist of silverware, cut glass and jewelry, and are of considerable value, she declares.

Mrs. Gambier has visited relatives several times in Atlanta since leaving her husband, but she is reported to be in the West now, where she has made a decided success in selling automobiles.

Evelyn Thaw Wins London as 'Unknown'

Special Cable to The Atlanta Georgian.

LONDON, June 9.—Unheralded and unannounced here, name even lacking from the program, Evelyn Nesbitt Thaw quietly slipped into London and made her debut on the English stage Saturday night in the cast of the musical revue, "Come Over Here."

She danced the tango and turkey trot with Jack Clifford and, although not a dozen persons in the audience were aware of her identity, she was warmly received.

Col. William F. Cody, Here With Wild West Show, in Best of Health.

"Let the people drink what they want—grape juice if they are willing to stop at that—but don't say to them drink this or drink that, for nine times out of ten they'll do just the opposite."

Colonel W. F. Cody, better known as Buffalo Bill, in Atlanta Monday with his Wild West show, sized up the much-agitated drink question when seen on the line of march Monday morning. The Colonel, who, by the way, is in the very best of health and spirits, intimated pretty strongly that he doesn't line up with either Mr. Bryan on the grape juice or with T. R. on the milk punch.

"I have always adopted the policy of letting people—especially the people who are associated with me—do what they want to and drink what they like," continued Colonel Cody. "I want to say, too, that I have found this policy to be the best, for if you say to a fellow, do this or drink that, it's a pretty sure bet that he isn't going to do it.

Denies Report of Illness.

Having stated his position on matters pertaining to drink, the Colonel proceeded to deny vigorously that he was in bad health recently, as reported from Knoxville. Nor was this necessary, for he looks the part of a healthy man every inch. The Colonel met the big parade down on Whitehall Street, saluted his officers and the big chiefs, and then turned his rig into the line of march.

All along the line he greeted old friends, who recognized him by his long, flowing hair and typical gray beard. He appeared to be much pleased with his reception in Atlanta—in fact, he said he was glad to get back to the Georgia capital, which he visits to-day for the first time in two years.

Just prior to entering the parade, Colonel Cody was hailed by The Georgian photographer at the Piedmont Hotel, where he is stopping while in Atlanta. The Colonel submitted to being "shot" along with little Leonard Abbey, Jr., of 15 West Alexander Street, who as a result is about the happiest kid in Atlanta.

Major Lillie, Pawnee Bill, had

Continued on Page 2, Column 8.

COURT DENIES MAN OF 70 RIGHT TO REWED

John C. Brewer Asks Removal of Disabilities When Wife Gets Divorce for Desertion.

John C. Brewer, 70 years old, asked the Superior Court Monday morning to remove his disabilities so that he could marry again, when it granted his wife, Mrs. Mary J. Brewer, a divorce on the statutory grounds of desertion. It was the third case called on the undefended calendar of more than 100 divorce cases that will be disposed of the first three days of this week.

Judge W. D. Ellis told the jury that at the age of 70 the removal of disabilities was of no consequence and the jury found a verdict for the defendant, declining to give its sanction to any third contemplated matrimonial venture on the part of the man.

Mrs. Brewer said she married the defendant in 1910 when she was 60 and he was 68. She said she thought he had a profitable furniture business until after the marriage, when she had to buy him a horse and wagon to enable him to carry on the business. She said he asked her to mortgage her home and give him funds, and when she declined he deserted her. Both were married before, she said.

Mrs. Annie B. Haney obtained a divorce from J. B. Haney on the grounds of desertion. She said she had not heard from him in three years until April, 1913, when she saw a reward of $50 offered for his capture for deserting from the army.

Other divorces granted were Mrs. Ruth L. Fuller vs. H. L. Fuller and Mrs. Annie D. Wilson vs. Eugene Wilson.

EXPERT MARKSMAN DIES.

HAMMONTON, N. Y., June 9.—Captain Jack Brewer, former champion wing shot of the world, was found dead at his home here this morning.

FOREMAN TELLS WHY HE HOLDS CONLEY GUILTY

R. P. Barnett, in Letter to Georgian, Gives Reasons for Suspecting Negro of Crime.

R. P. Barrett, foreman of the metal department at the National Pencil Factory, in a letter to The Georgian Monday, gives his reasons for believing that Jim Conley, negro sweeper at the plant, attacked and strangled Mary Phagan.

It was Barrett who found the strands of hair on the lathing machine in his department. This is supposed to be where the girl was thrown against the machine in her struggles.

Later Barrett testified positively that the blood stains in the second floor were not there before the crime. He is certain that the girl was attacked on the second floor and just as certain that Conley, not Frank, was the slayer.

The letter reads:

Editor The Georgian:

I would like to make a statement in regard to the Mary Phagan murder.

Sees Motive for Notes.

If Jim Conley found Mary's body in the plating department near the ladies' toilet, why wasn't blood found on the floor there? He said that he carried the dead girl to where the blood was found, but it looks to me as though he must have let her fall with some force to cause all of that blood when there was none where he says she was found.

If Jim Conley wrote that note reading "that long tall black negro did this by hisself," it looks like to me as though it were a trap to catch "Snowball," the elevator boy, but "Snowball's" handwriting does not correspond with Conley's or Newt Lee's, and I guess Jim had to switch onto another track and lay the blame on Frank.

It looks shaky to me. I don't think that Mr. Frank would stand at the head of the stairs and let Jim holler, "Come on and help me; she is too heavy." Nor do I think that Mr. Frank would carry the dead girl to the elevator when there were people working on the top floor who might come down at any minute and see him carrying the body. It seems to me that if Mr. Frank committed the murder of Mary Phagan, he would have left her body in the metal department. No, Jim carried her to the basement, where the night watchman found the body, and I will tell you how he found it.

Why Did He Go to Basement?

He went from the second floor down one flight of stairs, then crawled through the scuttle hole, about 2 1-2 feet square, and went down the ladder into the basement. Then he walked about 125 feet to the dingy toilet and he saw the body about 20 feet from there, for there is a toilet on every floor. There is no clock in the basement to punch and Lee had no fire to make in the boiler, it being Sunday morning. Why at this particular time did he go to this part of the basement?

Why did Jim Conley come down to the metal department the day that he was arrested? He came down to wash his shirt. Why didn't he do that on some other floor? He knows that he came in our department to watch and see if they had found Mary's hat and shoe. He probably knew that they had not

FRANK CHEERFUL AS HIS FRIENDS VISIT HIM

Prisoner Declares He Has Told His Story Completely, and Foresees Acquittal.

Continued From Page 1.

found her money, for money is not a good thing to lay around.
R. P. BARRETT.

Frank Is Optimistic.

Leo M. Frank maintained his cheerful and optimistic attitude during the visits of many of his friends and relatives Sunday and Monday. Thirty persons were admitted to the Tower to see him on the Sabbath. Among them was Mrs. Frank, with whom he dined in the afternoon.

He had little to say to any of his visitors directly in regard to the charges which have been made against him. He declared, however, that he was awaiting his trial with every expectation of receiving complete vindication. He said that he believed not only that his own innocence would be proved, but that the guilt would be fixed upon the real author of the crime.

Frank's appearance bears out his statement that he is not worrying about the outcome. He is a man of silence. He has done no talking since he was lodged in a cell at the county jail—that is, he has had nothing to say in regard to the crime. Of other things he has talked freely to all who have visited him.

"I have told my story completely and in detail," he says to all who seek to get him to talk. "I will tell the same story, no matter how often I have to repeat it. It is the absolute truth, and it is impossible, therefore, to trap me on any of its details."

Newt Lee takes his confinement philosophically, even though no charge is held against him. He is willing to stay in jail and be well fed and well cared for until he is called to appear in court as a material witness.

Prominent Lawyer Calls Third Degree Barbarous.

"The State has no more right to lock up a witness and put him to the third degree than has the defense," said one of the most prominent lawyers in Atlanta, discussing the Phagan murder and the detention and administering of the third degree to the cook in the Frank household.

"No one but the presiding judge of a court of justice has the right or legal power to detain a witness or require a bond for appearance. The law is plain on the subject, and it is only practiced on those who are ignorant.

"To illustrate: If two men were to engage in a difficulty and there were two witnesses, one the friend of one of the combatants and the second a friend of the other, it would be just as reasonable for the one to force the evidence from one witness as the other. Suppose one should kill the other; would it be just and right for the prosecution to get what information it could from the witness for the State and then force the other, against his will, to divulge what his testimony would be at the trial? He might say, 'I will tell what I know to the jury,' and the prosecution say to the officers, 'Take this man and lock him up until he gives us his testimony. If he refuses, put him through the third degree and sweat it out of him.' Do you think that would be just and right?

"The law presumes that the defendant is innocent until proven guilty. It is not legal, it is not just, it is not fair, for the State to incarcerate a witness to undergo the third degree. I believe it should be abolished. In no civilized country is it the intention or the letter of the law to punish anyone until proven guilty.

"It is only a question of a short time until the barbarous third degree will be abolished by officers of the law."

Parade and Water Bills Enrich City

Buffalo Bill and Pawnee Bill unwittingly increased the revenues of the city of Atlanta to-day, according to belief at the city hall. An unusually large number of people paid their water bills, and the only cause to which their haste could be attributed was their presence in the business section during the Wild West and Far East parade.

Generally, 2,000 people pay up on the 9th and about 8,000 make a great rush on the last day. Nearly 2,000 had paid before noon to-day, or just about twice the usual number.

Huerta Is Anxious To Take the Field

Special Cable to The Atlanta Georgian.

MEXICO CITY, June 9.—President Huerta has suggested to his advisers that he take the field in the State of Morelos, leading the federal forces there against the Zapata hordes. The insurrectos in that district are active.

In a fight near Cuautla Sunday it was reported that Eufimo Zapata, a brother of Emiliano Zapata, was dangerously wounded.

Springfield, Mo., Fire Damage Near Million

SPRINGFIELD, MO., June 9.—In the most disastrous fire in the history of Springfield a loss estimated between $750,000 and $1,000,000 was caused when business houses at the northeast corner of the public square were destroyed to-day.

The fire burned nearly five hours before the firemen gained control of it.

The Georgian-American Pony Contest
VOTE COUPON

Hearst's Sunday American and Atlanta Georgian
PONY CONTEST VOTE COUPON, MONDAY, JUNE 9, 1913
5 VOTES
NOT GOOD AFTER JUNE 24, 1913.
Vote for .....
Address .....
CARRIERS' AND AGENTS' BALLOT.

Hearst's Sunday American and Atlanta Georgian
Pony Contest Vote Coupon, Monday, June 9, 1913.
5 VOTES NOT GOOD AFTER JUNE 24, 1913.
Vote for .....
Address .....
SCHOOL BOYS' AND GIRLS' BALLOT.

FIVE COLD DAYS PROMISED FOR ATLANTA

Mixup in Gulf of Mexico Is Blamed for Return of Near-Winter Weather.

Get out your overcoat, for cold weather's only starting. Oodles of chills are promised by Weather Observer VonHerrmann for Atlanta this week, and the frosty touch to the atmosphere Monday indicates that his order is being filled properly.

Fair, but cold, is the order for Tuesday. A temperature of 50 and possibly a little lower may be expected. The cold wave is expected to hover over Atlanta for four or five days.

From a temperature of 81 Sunday the mercury took a tumble to 58 Monday morning, and overcoats were seen on the street. It is expected to drop lower to-night. The mercury started on its downward course after most Atlantans had retired Sunday night, and those who had discarded all cover but a sheet several weeks ago searched for more before the night had passed.

Observer VonHerrmann declares the present weather to be due to a disturbance in the Gulf of Mexico. Just what this disturbance is, or what caused it, is unknown to the weather bureau.

Ohio Shivers in Its Coldest June Day.

CLEVELAND, June 9.—According to the weather bureau, to-day was the coldest June day in the history of Ohio.

In some places the thermometer fell to 37 degrees this morning. Frosts were reported in several sections.

Truth Seekers Have 48 in New Society

Forty-eight members were enrolled when the Truth Seekers' Society organized Sunday afternoon. The meeting was held at 57 1-2 East Hunter Street, and J. S. Dabney was elected president.

Other officers elected were George Lowe, vice president; Gus Haas, second vice president; J. L. Hayes, third vice president; W. H. Young, secretary; Sam Kriesburg, treasurer, and W. H. Hairston, librarian. Meetings will be held each Sunday afternoon at 3:30 o'clock.

Another Professor Is Boomed for President

NEW YORK, June 9.—Senator Sutherland caused a sensation at the Columbia University commencement, at which he was one of the principal speakers. Turning to President Butler, he said: "I think, and I am not alone in the belief, that Princeton will not go down in record as the only university whose head has ascended to the Presidency of the United States. I think that Columbia will enjoy very shortly the same distinction."

Student, 50, Arrested For Threatening T. R.

PHILADELPHIA, June 9.—John Prior, 50 years old, a student in Temple University, is under arrest for sending threatening postals and letters through the mails to Colonel Roosevelt.

Prior, when arrested at his home this afternoon, gave postoffice inspectors a battle. It is believed Prior is unbalanced.

Spoonful of Sand New Dyspepsia Cure

WASHINGTON, June 9.—A teaspoonful of sand after each meal is a fine cure for dyspepsia and a grouch, according to Julian Emmons, Doorkeeper of the House of Representatives, aged 65.

He says he never leaves home in the morning without taking a dose of coarse sand.

BEAVERS TELLS OF VICE WAR AT CHIEFS' MEET

Declares at Convention of Police Heads of U. S. That Atlanta Now Is Clean.

Continued From Page 1.

tors to rid a city of an epidemic, but it would not take a city long to rid itself of a doctor found promoting the epidemic.

Vice is one thing and protected vice is another, and public officials are paid to prevent crime, and when they protect it and assign a place for it, then they are subject to be impeached.

Physicians declare the system deadly and unnecessary. Scientists say that from it come bacteria blinding and blighting of babies, maiming and killing of wives. Sociologists pronounce it the greatest source of social impurity. The law forbids it as a menace to morals and health.

Trouble Is "Higher Up."

I dare say that 99 officers out of 100 would enforce the laws against the social evil if they knew that their jobs depended upon it. They would not stop to think whether it is necessary or not. The trouble is higher up.

Defenders of segregation have knowledge of the world. Not without sadness they say the closing of the houses will not eliminate the social evil. Some of them almost weep in referring to the antiquity of the evil, but they forget that theft was committed a long time ago, and that murder also is of ancient origin. Cain slew his brother Abel before the brothel had been devised. Imagination staggers at the thought of the heights that might have been attained by the thief and the murderer in their peculiar lines had they been favored with a segregated district in which to ply their lawless practices. Theft and murder are older, but the defenders of segregation would never think for a moment of advocating their protection.

I understand a splendid Jew has been leading the battle for decency in the city of Pittsburg. Similar battles are being fought all over the country, and the good people are fearlessly standing behind the guns in the combat against this great peril that menaces our girls and threatens our glorious womanhood.

The State that officially tolerates and guarantees houses of vice assumes the role of procurer. The same must be said of cities.

The great city of Berlin has closed these places. Madrid and London have done the same thing. Chicago has closed them, as has eight or ten other large cities in the United States.

Atlanta's Vice War.

Under the segregation plan the open house of vice means police protection in flagrant violation of the law. In my own city, the city of Atlanta, we had a segregated district until eight months ago. It had existed ever since Atlanta had been a city. There had always been a sentiment that such a district was necessary. Where such a sentiment originates is a question that puzzles my mind. No doubt some men are honest in their opinion that segregation is the only solution, but I am of the opinion that this sentiment is strongest with the men who receive money from such places, and men who care nothing about the morals of the community.

We ordered all the houses known to use to close their doors. The good people of our city offered the women assistance in the way of homes and money until they could get employment so they could make an honest living. About 25 per cent of them accepted this offer, but the larger part left the city and went to other cities where they could continue the same life.

Elimination Is Impossible.

I do not say we have none of this class of people now, nor do I ever expect to see a time when they will all be eliminated from our city, but I do say there is not one recognized house in Atlanta. We have no more complaints in residence sections from assignation houses than when we had the segregated district.

The closing of the district has had the effect of decreasing crime and disorder fully one-third, which fact alone shows the wisdom of this action. Then, too, we have less trouble with the cheap hotels than before, for the reason that the proprietors know such places are being closely watched and that they are under suspicion. Before the closing of the district we had much trouble with these cheap hotels, as they were frequented by many young girls.

Of course I have found much opposition to the closing of the district, but it comes mainly from the men who have been making money from it for years. There were houses that rented for from four to eight hundred dollars per month that would not have rented for more than $100 per month in the best residence section of the city.

A woman who kept one of the largest houses in the city, after the houses were closed gave $2,500 toward establishing a home for fallen women, and the good people of the city raised the balance. The home is now in operation and open to all those who desire to reform.

I can truthfully say that the movement has been a success in our city, and that the public, in my opinion, would not stand for a return to the old condition. Sooner or later men throughout the nation will throw off the yoke of cruel ignorance. They are doing this everywhere. Fathers and mothers are realizing that a boy is better unborn than untaught, and throughout the world men are putting an end to the slavery of women. Crime against them is no longer condoned in the name of expediency and hidden beneath hypocritical silence, and rightly so.

In the South Atlanta has taken the lead. Without the advice or interference of outsiders we have put a stop to protected vice. Instead of punishment and persecution, her people have offered homes and help to the pitiful victims of men's greed, and many have accepted. But not one house of ill repute known to the police is or will be tolerated in Atlanta."

Batten Not Solicited; Declares 2 Friends Were.

The Rev. Samuel Z. Batten, secretary of the American Baptist Publication Society, Philadelphia, in a letter to The Georgia reiterates his statement made here recently that the social evil is not suppressed in Atlanta. He states, though, that it was two friends of his, both well known, who were accosted nineteen times while walking down Peachtree Street, instead of himself.

Saw Boys Drinking.

Following is Dr. Batten's letter in full:

I have been out of the city for some days and could not answer your telegram earlier. Let me say that the item inclosed which was sent me from Atlanta taken from The Constitution grossly misrepresents me. I am urging the people here who are trying to suppress the social evil to have a definite and practical program. The suppression of the red light district alone will not solve the problem of the social evil.

I referred to Atlanta and stated that two friends of mine, who are well known, walked down Peachtree Street Saturday evening on opposite sides of the street. One of the men was solicited nineteen times and the other fourteen. With one of these friends I visited one of the clubs in the city and saw some things that were very deplorable. I saw some 50 men in connecting rooms drinking liquor; I saw several boys not more than 20 years of age who were intoxicated. There were about 25 women, some not more than 16, in the room drinking liquor and talking with the men.

Denies San Francisco Statement.

I may say that when in Atlanta I preached in the First Baptist Church on Sunday morning and told what I had seen in this club; also at the conference on purity Monday morning I made a similar statement in your city. I did not say that we talked with any of these women who offered to take us to places that were not suppressed, and I did not say that San Francisco in her worst days was not worse than the Georgia town.

I shall be glad to have you publish this communication as I do not want to misrepresent any city that is trying, as the people of Atlanta are, to solve the very difficult problem. But as one who has studied this question for years, East and West, and has considered it in all of its bearings, I have the feeling that there are aspects of the case which have not been considered in Atlanta in its campaign.

I have seen so many of these flash-in-the-pan reforms that I do not pronounce a problem solved until I see results. The city of Los Angeles is a warning to a great many other cities.

If there is any further information that you desire, or any points that I have not made clear, feel free to call upon me and I shall answer to the best of my ability.

Elks Plan Tribute to 'Old Glory'

Secure Noted Flag Day Orators

Society Belle to Feature Program

MISS REGINA RAMBO, Atlanta society girl, who will give history of "Old Glory" at Flag Day ceremonies in Elks Club house on June 14, when other noted orators, including Rabbi Marx, also will take part.



Miss Regina Rambo to Read History of Emblem June 14 at Clubhouse Exercises.

The biggest Elks celebration of the year will be held Saturday, June 14, in honor of Old Glory, when the birthday of Uncle Sam's banner will be marked by exercises to which the city at large has been invited.

Loyalty to the flag is the watchword of the B. P. O. E. and it will be exemplified in striking manner at the Flag Day celebration. The ceremonies will take place in the beautiful lodge room in the home on East Ellis Street and the orators will include men who are famous for their eloquence.

Miss Rambo to Talk.

The three principal speakers are Rabbi Marx, the Rev. W. W. Memminger and Colonel Walter P. Andrews, exalted ruler of the Elks, who will be the orator of the evening.

Well-known women of the city will play a large part, and one of the attractive features will be a talk on the history of the American flag by Miss Regina Rambo, prominent society girl and a leader in patriotic causes.

Elaborate Musical Program.

The musical program will be elaborate, including solos by William Maurer, Mrs. Fred E. Kneip, Wilford Watters and Mrs. John Edgar McKee, who will sing a patriotic song, some of the verses of her own composition.

The orchestra will be under direction of S. A. Albright, who is an Elk. A general call to Elks to display the flag on the holiday has been issued by Exalted Ruler Al Dunne, and on application to the secretary every Elk will be presented with a small flag to be worn on the coat lapel.

JURY PROBABLY WILL RESUME VICE PROBE

Expected Witnesses Will Be Summoned Tuesday if Criminal Business Is Completed.

The Grand Jury will more than likely decide to continue the vice inquiry when it meets Thursday, according to a statement from Foreman L. H. Beck Monday morning. He would not discuss any contemplated action on the Felder-Lanford dictograph row and the sensational charges that have followed.

Foreman Beck said there was much criminal business that demanded attention Tuesday, but intimated if this could be concluded during the day the vice inquiry would be taken up.

If not, he intimated, witnesses would be summoned Tuesday to appear before the jury Wednesday and Thursday, the three days this week when the jury will hold its sessions.

Since the adjournment Thursday, when the foreman announced the vice probe had been concluded, the jury has been furnished the names of several new witnesses, who, it is said, have expressed a willingness to tell of a number of houses of ill-fame and furnish the jury with the names of the habitues.

Mrs. N. P. Powell is one of the witnesses, and it is more than likely she will be summoned. Mrs. Powell was recently sentenced to four months in jail after being found guilty of running a disorderly house.

Following the sentence, the woman stated she was being persecuted by the police while scores of other places were being operated without police interference. She said she would go before the Grand Jury and give it a list of the places. Her name was immediately furnished the foreman.

Solicitor General Hugh M. Dorsey would not discuss the meeting Tuesday, or the meetings to follow. The foreman had made it plain that if any action were taken in the Felder-Lanford matter it would have to be presented by the Solicitor, and it is not improbable he will take it up some time this week. He said positively it would not be taken up Tuesday.

Libraries in Rural Schools.

QUITMAN.—It is planned that by next fall every rural school in Brooks County shall have a library. Superintendent J. F. McCall has engaged the services of the Lend-a-Hand Association in this undertaking, and already one set of books has arrived and has been installed in one of the country schools.

STOCK COMPANY FOR THE DUTCH MILL.

Manager Glenn, of the Dutch Mill, has abolished the traveling tabloid musical comedy and instituted a stock company, composed of eight beautiful girls who are thoroughly trained in singing and dancing, and there is nothing seen or heard at this popular theater to bring a blush of shame to the cheeks of the most modest.

The entertainment is clean, clever and amusing. If you have a touch of the blue or are overworked and need recreation, go to the Dutch Mill.

White City Park Now Open

Blind Student Made Law Class Secretary

Walter Rale McDonald, of Augusta, the noted blind student in the University of Georgia, has been elected secretary-treasurer of the law class for next year. He is the first blind student to take up this course at the Athens institution.

William King Meador, of Elberton, was elected president; Hugh Mitchell Gannon, of Savannah, vice president; Robert R. Gunn, of Crawfordville, and Alan M. McDonald, of Savannah, co-chaplains; Calvin George, of Madison, historian, and Edgar L. Pennington, of Madison, poet.

Collector Jackson Warns Corporations

Collector of Internal Revenue Jackson at the Atlanta Custom House this morning sounded a note of warning to corporations in the State of Georgia.

He reminded them that corporations which do not pay the internal revenue tax assessment before June 30 will be assessed the usual 5 per cent extra.

Freak Lightning Bolt.

DALTON.—A peculiar freak of lightning was seen at the home of John Richardson, a farmer. The house was circled by a bolt, and the only injury received by the family was that of one of the small children, who immediately complained of pain in one of his toes.

COL. CODY PAYS FRIENDS HERE A CALL

Continued From Page 1.

charge down at the show grounds where things were about as busy as they ever get to be. Here the Far East and the Far West met on equal terms, while hundreds of pale faces—mostly kids—looked on admiringly.

When the big parade started off uptown there was a general exodus from Brisbine Park, and the usual "hanger-on" mob was augmented by hundreds of others along the line of march.

The parade proceeded to Cooper Street, then to Whitehall, thence over Peachtree, Broad, Walton, Marietta, Broad again, Mitchell, Whitehall again, thence on McDaniel back to the show grounds, where the big tents were thrown wide at 2 o'clock for the first performance.

Inside the big tent Colonel Cody told his thousands of guests some of his exciting experiences on the frontier and then he introduced Major Lillie, Pawnee Bill, who is master of ceremonies.

The second performance will be given Monday night at 8 o'clock. The show will be continued until Wednesday, when the tour of the South will be resumed at Birmingham.

Alabama Planning Great Highways

MOBILE, June 9.—To map out a system of trunk highways, one of which will extend from Nashville to Mobile, passing through Gadsden, Birmingham, Montgomery and Selma to Mobile, and three other trunk roads to extend across northern, central and southern sections of Alabama, a party of State highway officials, composed of State Highway Engineer W. S. Keller and Captain John Craft, of the State Highway Commission, left here to-day in an automobile to go over the proposed route.

The last Legislature provided for the survey of the proposed State road.

Athletes Bear Bier Of Trainer Murphy

PHILADELPHIA, June 9.—The last rites over the body of Michael C. Murphy, trainer of athletes and maker of men, took place this morning in St. James Catholic Church. The body will be taken to Hopekinlon, Mass., for interment.

Six athletes of the University of Pennsylvania, where Murphy spent the last years of his life as coach and trainer, carried the casket to and from the church.

We have **Beautiful Bedding Plants.** *3c each.* **Atlanta Floral Co.,** *555 E. Fair Street.*



The Hills Are Always Healthy

The mountain people are proverbially strong and sturdy. The dry, high altitudes are a-tingle with vital forces. If you're spent and worn; if your mind is sluggish; if your ideas come slow; if you're jaded, tired and draggy—it's time to cut the traces of your tasks and strike out for Colorado.

Don't charge the trip to your expense account—enter it as an investment. You'll do so much more for the rest of the year—you'll work so much better—so much faster, you'll think so much more clearly, you'll be so much more efficient and alert that you'll profit both physically and financially. The

Rock Island Lines
through sleeping car to Colorado

offers the best service to the Rockies. Electric lighted, fan cooled sleeper through to Colorado Springs, Denver and Pueblo, via Memphis and Kansas City. Dining car service all the way.

The **Colorado Flyer** from St. Louis and the **Rocky Mountain Limited** from Chicago, one night on the road trains—offer splendid service for those desiring to go by St. Louis or Chicago.

If you can afford to go anywhere, you can afford a Colorado vacation

Board and room $7 per week up.

Hundreds of good hotels and boarding houses offer good board for as low as $7 per week, and rooms at $3 per week.

Low Fares Daily, June 1 to September 30

Write or call for handsome Colorado book; and let this office help you plan your trip.

Rock Island

H. H. HUNT, District Passenger Agent
18 North Pryor Street, Atlanta, Ga.
Telephone, Main 661

SUFFRAGETTES DEMAND FIERY VENGEANCE

Arson Squad Starts Reign of Terror Following Death of Militant Miss Davison.

Special Cable to The Atlanta Georgian.

LONDON, June 9.—The death of Miss Emily Wilding Davison from injuries received when she tried to break up the Derby last Wednesday resulted to-day in the worst wave of suffragette terrorism that England has yet experienced. Bands of women here and elsewhere attacked property with Amazon ferocity, doing damage by fire estimated at $60,000 to $75,000.

The grandstand at Hurst Park race course was consumed by fire. The blaze had been set in the box occupied by the royal family. Oil and tar had been smeared over the woodwork and the flames spread quickly. By the time the alarm was given the stand was a mass of flames. Despite efforts of firemen to extinguish the fire, it burned eight hours.

At Whippscross and Warthamstow, club houses of boating organizations were set afire and scores of small craft destroyed. At Warthamstow the flames spread to the surrounding forest and several villages were threatened. Volunteer firemen fought the blaze for hours before they were able to subdue it.

Plan Great Funeral Cortege.

The headquarters of the Women's Social and Politcal Union were draped in black to-day in honor of Miss Davison's memory. Plans were set afoot to hold a public funeral for the dead woman, and the cortege will be marked by a mighty procession of women through the streets of London. Leaders of the union hope to have 100,000 women in line.

Miss Davison died Sunday afternoon in Epsom Hospital. From the time of her relapse Friday afternoon it was evident she could not recover. Christabel Pankhurst, the exiled suffragette in Paris, sent the following tribute:

"Miss Davison died for women. She died to call attention to their wrongs and win them the vote. The government's refusal to grant the vote drove her to make protest. Argument has not convinced Mr. Asquith of the unfairness of his position, but perhaps a woman's death will.

Called True Joan of Arc.

"Miss Davison's memory will live in women's hearts and in history for all time. There will be a public funeral in her honor. This soldier has fallen in a war for female freedom."

Mrs. Despard, another militant, said:

"Miss Davison was one of those who believed that blood must be the justice if our demands would be recognized. She is as true a martyr as Joan of Arc."

"In truth the question is 'death for women or votes for women,'" declares Miss Christabel Pankhurst in an article in The Weekly Budget in reference to the hunger strike of her mother, Mrs. Emmeline Pankhurst, the militant leader, and the death of Miss Davison.

"A very serious situation has arisen," writes Miss Pankhurst, "and we are now face to face with tragedy. The men of the country and the worthless government they have set in power must act or they will see women dying before their eyes."

Great Throng Attends Trial of Suffragettes.

LONDON, June 9.—Since the sensational murder trial of Dr. H. H. Crippen, the American who killed his wife, there has not been such a crowd surging about the portals of Old Bailey Court as to-day, when the criminal cases of six militant suffragettes and one male adherent, charged with malicious destruction of property, were called for trial.

Most of the persons in the crowd were women and nearly all of them were mourning for Emily Wilding Davison, the militant suffragette who died at Epsom yesterday.

The following were the prisoners: Miss Harriet Rebecca Kerr, Miss Alice Lake, Miss Rachel Barrett, Mrs. Beatrice Saunders, Miss Annie Kenney, Miss Laura Lennox and Albert Clayton, an analytical chemist who prepared explosives for the "dynamite squad."

Mrs. Flora ("General") Drummond had been arrested at the same time as the other prisoners, but she fell sick from voluntary starvation and had to be removed from jail. Henry Curtis Bennett, who held the women for trial under the malicious damage to property act on May 15, has since dropped dead of heart disease. The prisoners have been at liberty on bail in sums ranging from $4,000 to $15,000.

10 Men With 8 Legs Bury Man With One

CHICAGO, June 9.—The burial of Charles E. Moore, one-legged manager of an artificial limb manufacturing concern, was attended by ten men who had but eight legs between them. The four pallbearers had a leg each. Two men attended who had no legs except of the artificial kind. Four others had four legs. Seven were employed in the factory. Four men had but one arm each and one woman had an artificial leg.

Calls Fourth Wife Cruel.

ROME.—His fourth wife's cruelty to the children of his three previous wives is one of the charges J. H. Chesser makes in seeking legal separation. Other accusations are that she called him vile names and struck him.

Make State and County tax returns now. Office corner Pryor and Hunter Streets. T. M. Armistead, Tax Receiver.

Church Holds 'Cradle Rocking' Pioneer and Baby Chief Figures Buckhead Sees Unique Service



Mrs. Dorothy Strickland rocking baby in cradle at unique Buckhead Church celebration. Below, little Miss Shirley Hollum, who will command Sunday school campaign.

Eighty-Year-Old Woman Honored on Birthday Anniversary With Special Exercises.

Members of the Buckhead Baptist Church celebrated children's day Sunday, and in so doing backslided more than half a century.

The youngest member of the Sunday school was rocked to sleep in what is said to be the oldest cradle in Georgia—a box-shaped affair, 86 years old. Crooning sweet lullabies of olden times at the cradle's side was Mrs. Dorothy Strickland, a pioneer member of the congregation, who combined with the youngsters' celebration that of her eightieth birthday.

The little bed was the one in which the pastor of the church, the Rev. Edward H. Peacock, had been put to sleep in his babyhood. Reminiscences told by those at the gathering brought forth many a tear to be dashed aside by the happy laughter of the children at play outside.

"It is the call of the present to let the past dead bury its dead," declared Dr. Peacock at the happy outbursts, as the grown folks went out to join the play.

The morning program follows:

Graduation of children in the primary department, under direction of Mrs. W. B. Wood; "A Woman's Fidelity," a recitation by Miss Eva Ray, and an address by A. M. Smith, superintendent of the Tabernacle Sunday school.

An active membership campaign was outlined for the Sunday school. Little Miss Shirley Hollum, an energetic worker of the "Cubs," the juvenile department of the Christian Union Bible school, was made commander of the campaign.

There was a song service by the Buckhead Chorus and a covenant service, led by the Rev. Mr. Peacock, at 8 o'clock in the evening, when the first baptizing in the new church was conducted.

1911 Polo Champions To Oppose English

NEW YORK, June 9.—The original American polo team went into final practice to-day in preparation for its game to-morrow with the English challengers.

The team that will meet the British team will be composed of Harry Payne Whitney (captain), Lawrence Waterbury, James M. Waterbury and Devereux Milburn. This team won the cup in 1909 and successfully defended it in 1911.

The serious accident to Foxhall Keene, captain of the American team selected last week, caused the executive committee of the American Polo Association to replace the newly selected team with the old combination.

Cost Her $500 to Be Wife One Day

MILWAUKEE, June 9.—"Oh, no, I don't regret it much. It was worth $500 to be a wife even if it did not last long. I'm no spring chicken any more, and I did want to become some man's wife."

That is the philosophic manner in which Mrs. Violet Adamson, 30, formerly a school teacher at Stonefort, Ill., talked of the disappearance of her husband of a day with $500 which, she says, he persuaded her to let him "take to put in a bank" here.

2 Drowned at Thomasville.

THOMASVILLE.—The bodies of William Surratt and Edward McGinnes, drowned here yesterday in the Ochlocknee River, have not been found. Young Surratt lived with his family some miles from town. McGinnes was in the insurance business, moving here from Alpharetta last year.

SOUTHERN 'ANTI' PENS BEST 'NO VOTE' ESSAY

North Carolina Woman Wins One of Two Prizes in National Contest.

WASHINGTON, June 9.—That Miss Julia D. Henry, of Cleveland, and Mrs. Metta Folger Townsend, of Greensboro, N. C., know better reasons why the ballot should not be given to women than any other women in the United States, is the announced result of the nation-wide essay competition on this subject which was conducted by the National Association Opposed to Woman Suffrage and which ended June 1. Their knowledge brings each of them a prize of $100. More than 1,000 essays were submitted.

Mrs. Townsend wrote:

"I fear that the best element of our homekeepers and mothers would be slower to use the ballot than would the riff-raff of society. I fear especially the vote of the red-light district. * * * New Zealand and Colorado defeated prohibition; West Virginia carried it by an enormous majority. * * * I oppose a movement which weakens the modesty of women."

Miss Henry wrote:

"I am managing a successful business which employs 20 men, and have actively assisted in the election or defeat of various political candidates, and from my experience I am opposed to woman suffrage.

"It is a biological necessity to conserve woman's strength for her great function of motherhood. To do a man's work woman must conserve her vital strength. Such a woman approaches motherhood a bankrupt. * * * Because woman is doing his work, man is less able to provide a home."

Sunday Schools to Give Big Picnic for Membership Victors

Grant Park will be the scene of the most novel picnic in the history of Atlanta next Tuesday afternoon when members of the First Christian and the Second Baptist Sunday schools gather. The picnic will be a joint affair.

The picnic will be started at 2:30 with a ball game between picked nines of the two Sunday schools. Following the game a variety of stunts and games will be held, while at 6 o'clock the big dinner will be given. To make the dinner as complete as possible, a call has been issued requesting every family to come provided with lunch. After the dinner moving pictures will be shown on a big screen which will be centrally located in the park.

The picnic is the result of a membership contest between the two Sunday schools, in which the First Christian workers were victors with something like 4,000, which is said to be a world's record. In true Sunday school fashion, the First Christian workers requested that they be permitted to share the expense of the picnic.

STEAMER AFIRE OFF CHARLESTON

Wireless Call Brings Aid to Cuban Vessel, and United States Gunboat Stands By.

NEW YORK, June 9.—The Cuban steamship Olinda, with her cargo afire, is 300 miles off the Carolina coast. The United States gunboat Nashville summoned by wireless, reached the burning vessel shortly after daylight and is standing by.

The revenue cutter Seminole, at Wilmington, N. C., has been ordered to the Olinda. At the revenue cutter headquarters it is said that the Olinda can not reach Charleston is less than 24 hours. The fire is in the Olinda's forward hold.

The Olinda's passenger list was as follows: Guy Cheney, of Boston; R. Hayward and A. Kelly, of Brooklyn, and S. A. Salagar, I. Betancourt and G. Manzano, of Havana, Cuba.

Church Is Held In Roundhouse

The Rev. T. H. Harrison, pastor of the Adams Presbyterian Church, Nashville, and formerly a locomotive engineer, held a unique service Sunday night at the Western and Atlantic round house. A large audience of railroad men greeted Mr. Harrison, who spoke on "The Third Scene in the Garden of Gethsemane."

DRUGGISTS ENDORSE DODSON'S LIVER TONE

It Is a Guaranteed Harmless Vegetable Remedy That Regulates the Liver Without Stopping Your Work or Play.

A dose of calomel may knock you completely out for a day—sometimes two or three days. Dodson's Liver Tone relieves attacks of constipation, biliousness and lazy liver headaches, and you stay on your feet.

All druggists sell Dodson's Liver Tone and guarantee it to give perfect satisfaction. If you buy a bottle of Dodson's Liver Tone and do not find it the safest, most pleasant and successful liver remedy you ever took, this store will give you back the 50 cents you paid for it without a question.

This guarantee that a trustworthy druggist is glad to give on Dodson's Liver Tone is as safe and reliable as the medicine, and that is saying a lot.

WILSON TO MAKE NO ANSWER TO LOBBY CHARGE

President Tells "Newspaper Cabinet" That Townsend's Accusation Is Not Formal.

WASHINGTON, June 9.—The lobby investigation, according to President Wilson, is "clearing up a most disagreeable situation and will result in the cleansing of politics from an unfortunate phase which has existed for many years."

In his semi-weekly conference with the "newspaper cabinet" to-day the President showed he was most optimistic concerning the outcome of the inquiry.

The Chief Executive declined to discuss the charge of Senator Townsend, of Michigan, that he has been lobbying for the purpose of the Underwood tariff bill, because, he said, the Senator's charges have not yet been formulated in a manner sufficient to warrant an official denial, either from the President as regards the bill itself or from the White House with respect to the use of the "big stick of patronage."

When asked if he will testify before the lobby committee, either in his official capacity or as a private citizen, the President side-stepped by saying:

"I have not yet been invited and therefore can not say what I will do."

Senator Sutherland, Republican, of Utah, testifying in the lobby quiz today, confessed to owning 2,600 shares of mining stock he valued at about 5 cents a share and 2,050 shares of stock in the Amalgamated Sugar Company, worth $10 a share. His interest in mines and sugar would in no way influence his vote, he said.

Senator Reed, of the investigating committee, declared a lobby exists, and in proof of his assertion called the attention of the committee to the number of legislative agents at the Capitol when Congress reconvened. The Senator said he talked with many of these lobbyists. He said a message to him read as follows:

"Please vote against free sugar and save the mule industry of St. Louis."

The Senator said he learned the muleteers of St. Louis sold their stock to the sugar planters and he inferred that the sugar men had threatened the market.

"I think that class of men should be prohibited from lobbying in the Capitol of the nation and in the Capitols of various States," Reed said.

Had a Run of Luck on Reaching France

Special Cable to The Atlanta Georgian.

PARIS, June 9.—Tax Receiver Reisser of French Guiana came all the way to France to ask for a Government job.

On landing he learned that he had just won half a million francs in the Panama lottery.

The next day he found that he had won two hundred thousand francs in the Credit Foncier lottery.

On the following day was published notice of his apointment to the Government job at home.

THOMAS NELSON PAGE, the famous author, who will be named Ambassador to Italy by President Wilson.



Confederates Honor Dead Union Colonel

INDIANAPOLIS, June 9.—For the first time the Stars and Bars of the Confederacy decorated the Capitol of Indiana to-day when a bronze bust of Colonel Richard Dale Owen, commandant at Camp Morton, near Indianapolis, in 1862, given to the State by Confederate soldiers who were Colonel Owen's prisoners, was unveiled.

Although the feelings of war days have been mellowed by time, it is probably the first time Confederate soldiers have so honored a Union soldier.

Map of Gettysburg To Be Sold by U. S.

WASHINGTON, June 9.—In recognition of the coming celebration on the battlefield of Gettysburg the United States Geological Survey announced to-day that it had produced a map of the battlefield which it was prepared to sell to the public at half price.

The map shows the territory, about 925 square miles, over which the Federal and Confederate legions fought. Routes taken by Generals Lee, Hooker, Meade, Pickett and other leaders are plainly shown.

NOTED AUTHORS GIVEN POSTS AS U. S. ENVOYS

Thomas Nelson Page, Henry VanDyke and Meredith Nicholson on President's List.

WASHINGTON, June 9.—President Wilson to-day decided on the following diplomatic appointments:

Thomas Nelson Page, of Virginia, to Italy; Henry VanDyke, of New Jersey, to the Netherlands; John E. Lamb, of Terre Haute, Ind., Ambassador to Mexico, and Meredith Nicholson, of Indianapolis, Minister to one of the smaller European states, probably Belgium.

All these nominations, except that of Mr. Lamb, probably will go to the Senate within the week.

The Mexican appointment will be held up until next fall because the United States does not consider it politic to appoint an Ambassador to Mexico until after the election in that country next October.

The State Department does not wish to recognize the Huerta government, and it is feared that the appointment of an Ambassador at this time will be construed by the Mexicans as a recognition of the present administration.

Court 'Hears' Deaf Mute Marital Row

MACON, GA., June 9.—Friends of A. H. Weininger, a deaf-mute, were forced to "argue" with him all last night before he would believe in the innocence of his wife, whom he accused of having had another deaf-mute in their home.

She was slow in responding to his knocks when he returned home this morning at 1 o'clock, and Weininger called the police, despite her denials of wrong-doing. The Recorder dismissed the charge of "disorderly conduct."

Uses Child's Body As Shield, Escapes

CLEVELAND, OHIO, June 9.—Holding up the almost lifeless body of 3-year-old Helen Leperoski as a shield, an unidentified man who had attacked her escaped from the child's father who attempted to shoot him. Posses now are searching for the assailant.

The child was dragged from her bed through a window by the man and her mother was awakened by her screams in time to witness the attack, but too late to do anything but give the alarm.

White City Park Now Open

Established 1865— EISEMAN BROS., Inc. —*Incorporated 1912*

Compelling Styles For Young Men!

MEN'S WEAR STYLES are gauged from the angle of what will appeal to YOUNG MEN. That standard governs absolutely. Older men find that equally stylish, though modified versions of young men's attire, are excellently well adapted to their mature tastes; and through this evolution "READY-TO-WEAR" to-day is at its best. Our intensely representative lines of MEN'S and YOUNG MEN'S clothing leaves no wanted feature in variety and correctness of styles, sumptuous display of fashionable fabrics and exquisite niceties in tailoring. For the heated terms we have the most extensive variety of COOL CLOTHES possible to get together. Weaves of unconscious weight to mitigate the heat and insure your comfort.



$15---to---$45

Stylish Straws!

The best makes in the popular braids from domestic and foreign makers. Bangkoks—French Palms—Brazilian Panamas—Splits and Sennits in Yacht shapes, and all the new conceits you've been looking for.



$1.50 and Up

TRUNK AND BAG DEPARTMENT *Third Floor*

"HESS" Shoes for Men Are Best

They embody the last letter in style, they have a half century reputation behind them for service, their fitting qualities are gauged on the 100 point system, and embrace a variety of lasts and leathers that will please you fine.

$5——$6——$7

EISEMAN BROS., Inc.

11-13-15-17 WHITEHALL

TAX REFORM BIG PROBLEM FOR LEGISLATURE

Governor's Determined Attitude Makes Certain Vigorous Efforts This Session.

By JAMES B. NEVIN.

The impression seems to have become very well fixed in the minds of members of the incoming Legislature that the question of tax reform in Georgia is to be the paramount business of the summer session.

Both the retiring Governor and the incoming Governor will urge this matter on the General Assembly's attention and recommend it to that honorable body's most distinguished consideration; and already there are a number of tax reform programs framed up for promulgation immediately upon the Legislature's getting together.

Not in many years has the prospect for tax reform seemed so genuinely bright.

With the new Governor determined upon it, and with his attitude so clearly understood that there can be no mistake about it, the boards of trustees of the various State institutions have taken counsel with themselves and have practically determined not to ask for heavy advances in appropriations until the State Treasury is altogether able to stand the strain.

It is understood that the State, under its present system of taxation and constitutional limitations upon the taxing power of the Legislature, has reached the very limit of expenditure. Moreover, it is definitely understood that the new Governor will promptly veto anything savoring of extravagance in appropriation bills, if he has to veto the entire general appropriation bill in seeking to carry his point.

The Legislature will meet, therefore, with full knowledge of the fact that Georgia can not wabble along farther under its present antiquated and utterly inadequate taxation laws. Not only will a board of tax equalizers most likely be created by the next Legislature, but various reforms in the matter of taxation will be enacted in many other directions.

Of course, the work of reforming the tax laws will be long drawn out, for it will be carefully considered, step by step, as the impression is that it should be, and therefore it is probable that the bulk of legislative endeavor during the summer session will be devoted to that one question alone.

"I do not know whether Governor Brown will be a candidate for United States Senator, when the time comes," said a well-known South Georgia politician to-day, "but the idea throughout my part of the State undoubtedly is that he will be in the race.

"While I find nobody who says the Governor has authorized him to speak, at the same time I do find many warm supporters of the Governor in the past talking him for the Senate to-day.

"I find, for I travel much through the country, that the country folks are expecting 'Little Joe' to get into the race. He is popular with the rural citizenship of the State, and always has been—as a matter of fact, I think he is stronger there to-day than ever before—and they will stick to him, if he runs.

"I can not say any more than other men what would be the outcome of a contest between Governor Brown and Senator Smith, but I think I may say, with confidence, that such a race would be a hummer, and it would be anybody's race until the last vote was counted, moreover."

Judge John Allen, who is a candidate for the presidency of the Senate, passed through Atlanta to-day.

"I feel utterly confident of election," said the judge. "I have more than sufficient votes pledged to name me President. I think it is all over but the shouting. The Senate will lose little time geting down to business."

Dr. E. W. Watkins, of Gilmer County, several times a member of the Legislature, and well known throughout Northeast Georgia, will be a candidate for Congress in the Ninth against Representative Thomas M. Bell.

As it is very well known that former Speaker John N. Holder will be a candidate again, it looks as if the Ninth is to witness another three-cornered contest.

It was a three-cornered fight last time that made Bell's pathway back to Washington comparatively easy, and if the program is repeated this time, Bell probably will file no objection. He is a popular man, and may be depended upon to hold his own, even in a race against only one opponent.

With two pitted against him, however, he likely will be a hard man to overcome.

Had Serious Lung Trouble—Now Well

It is surprising that there exists much skepticism as to the possibility of a person recovering from severe Lung Trouble when there are so many reports of complete recoveries brought about through the use of Eckman's Alterative. This is a remedy for the throat and lungs, which should be investigated by every sufferer. Read of this case:

1619 Susquehanna Ave., Phila., Pa.

"Mr. Dear Sir: For two years I was afflicted with hemorrhages of the lungs, and in February of 1902 I was taken with a severe attack of pneumonia. When I recovered sufficiently to walk about the house I was left with a frightful hacking cough, which no medicine I had taken could alleviate. It was at this time, March, 1902, that I started taking Eckman's Alterative. In a short time my cough was gone and I was pronounced well. Since that time I have had no slight attacks of pneumonia, and I have resorted to no other medicine to effect a recovery. I can not speak too highly for the good it has done."

(Signed) HOWARD L. KLOTZ.

(Above abbreviated, more on request.)

Eckman's Alterative has been proved by many years' test to be most efficacious in cases of severe Throat and Lung Affections, Bronchitis, Bronchial Asthma, Stubborn Colds and in rebuilding the system. Does not contain narcotics, poisons or habit-forming drugs. For sale by all of Jacobs' Drug Stores and other leading druggists. Write the Eckman Laboratory, Philadelphia, Pa., for booklet telling of recoveries and additional evidence.

The Hill Climber

By Quill

☞ Read Upward



MANY ATLANTANS ATTEND STATE UNIVERSITY

Eighty-two Local Boys Lead in Scholastic Life at Athens Institution.

Atlanta is well represented at the University of Georgia this year. Ten per cent of the total enrollment comes from Atlanta. Leading officers of the debaters' societies, class organizations and fraternal and social circles come from Atlanta. Even in the graduating class, composed of men from all over America, Atlanta holds predominance, having seventeen sons among the list of graduates.

All told, Atlanta sent 82 students to the University of Georgia during the scholastic year which ends next week. Seventeen are seniors and 55 are undergraduates. Besides monopolizing the offices, many of them have made the baseball, football and other athletic teams, and all of them are rated high in class work.

Atlanta Men to Graduate.

Following is a list of Atlanta men who graduate this year:

William Ed Campbell, Jr., science; Frank Carter, science; Charles Edward Caverly, Jr., arts; Hughbert W. Conklin, science; Zachary Stuart Cowan, science; David White Johnson, Jr., arts; Louis Koplin, arts; Julian G. Liddell, agriculture; Edward G. Morganstern, arts; Edward Forrest McCarty, science; George H. Noble, Jr., science; Julian Lowe Robinson, arts; Joseph Yampolsky, arts; Mark Waverly Cauble, law; Samuel Kenney Dick, law; Donald T. McKinnon, law; Robert Shelton Raiford, law.

Commencement invitations, just mailed out, give the following list of graduates for the class of 1913:

Post Graduates: Master of Arts—Miss Mary D. Lyndon, Athens; J. L. Newborn, Broxton; C. H. Newsome, Eatonton; C. H. Stone, Athens.

Master of Science—R. W. Allen, Thomaston; P. R. Childs, Athens; B. H. Hunnicutt, Brazil, South America; C. M. Keiger, Athens; E. T. Miller, Columbus.

Bachelor of Arts—B. M. Bivins, Grovania; Charles J. Bloch, Macon; W. H. Boswell, Penfield; Brantley Callaway, Augusta; Charles E. Caverly, Jr., Atlanta; Forrest Cumming, Griffin; Edgar B. Dunlap, Gainesville; R. H. Freeman, Newnan; Howard B. Harmon, Gainesville; E. L. Jackson, Athens; James G. Johnson, Garfield; M. K. Johnson, Garfield; David W. Johnson, Jr., Atlanta; Louis Koplin, Atlanta; Thomas J. Lance, Choestoe; T. S. Moise, Jr., Savannah; Edward Morganstern, Atlanta; H. R. McLarty, Douglasville; Joseph Lamar Parrish, Athens; J. L. Robinson, Atlanta; B. L. Segall, Collins; William H. Smith, Gainesville; R. T. Stevens, Elberton; S. H. Wiley, Sparta; George L. Williams, Lawrenceville; Joseph Yampolsky, Atlanta.

Bachelor of Science.

Bachelor of Science—A. F. Autrey, LaGrange; S. T. Brewton, Claxton; W. E. Campbell, Atlanta; Frank Carter, Atlanta; E. P. Clark, Hephzibah; Hugh Conklin, Atlanta; Z. S. Cowan, Atlanta; H. A. Crane, Savannah; W. B. Ingram, Reynolds; J. W. Lindsey, Savannah; E. P. McCarty, Atlanta; C. C. McCrary, Royston; George H. Noble, Atlanta; Grady Padgett, Reidsville; D. R. Peacock, Eastman; G. A. Sancken, Augusta; Gus York, Quartz.

Bachelor of Science in Civil Engineering—M. W. Fitzpatrick, Jeffersonville; R. T. Goodwin, Jr., Athens; W. B. Hill, Athens; T. F. Jones, Mansfield; H. G. Kelley, Monticello; Florentino Pino, Estafon Pino, Havana, Cuba; E. I. Ransom, Augusta; Rhodes Slade, Columbus.

Bachelor of Science in Agriculture—R. L. Ballard, Forest Park; W. T. Bennett, Maxeys; W. J. Boyet, Morris Station; F. D. Garrison, Cornelia; R. P. Howard, Barnesville; Julian Liddell, Atlanta; H. H. Rothe, Athens; L. S. Watson, Logansville; J. B. Williams, Fort Valley; Wilber Wilson, Toledo, Ohio; J. G. Woodruff, Dacula; Lloyd Worrell, Barberton, Transvaal, Africa; John Lew Young, Canton, China.

Bachelor of Law.

Bachelor of Law—M. H. Allen, Milledgeville; D. C. Belser, Montgomery, Ala.; A. O. Bray, Norwood; P. F. Brock, Commerce; M. W. Cauble, Atlanta; C. M. Cheney, Valdosta; L. H. Covington, Cartersville; W. A. Cunningham, Athens; M. T. Deen, Waycross; S. K. Dick, Atlanta; R. D. Duke, Newborn; F. A. Gillen, Maxeys; C. W. Gunnels, Bronwood; Hiles Hamilton, Rome; H. C. Hutchens, Rome; M. H. Lanier, Metter; J. M. Lynch, Florence, S. C.; D. T. McKinnon, Atlanta; W. A. Mann, Milner; L. A. Mills, Savannah; John Morris, Hartwell; C. H. Newsome, Eatonton; R. M. Nicholson, Watkinsville; R. S. Raiford, Atlanta; H. L. Rogers, Reidsville; D. A. Russell, Carrollton; F. M. Scarlet, Brunswick; H. T. Singleton, Edison; Parke Skelton, Hartwell; Eugene Spradlin, Newnan; W. M. Thomas, Athens; O. J. Tolnas, Brunswick; Roy Wallace, Rutledge; H. G. Wood, Jasper.

Pharmacy Graduates—R. E. Butterly, Wrightsville; A. L. Norman, Norman Park; W. A. Orr, Washington; H. G. Parrish, Brooklet; M. Rivera, Pila, Philippine Islands.

CAN'T HELP BUT ADMIRE BABIES

Every Woman Casts Loving Glance at The Nestling Cuddled in Its Bonnet.

A woman's heart naturally responds to the charm and sweetness of a pretty child, and more so-far than ever before since the advent of Mother's Friend.



This is a most wonderful external help to the muscles and tendons. It penetrates the tissues, makes them pliant to readily yield to nature's demand for expansion, so there is no longer a period of pain, discomfort, straining, nausea or other symptoms so often distressing during the anxious weeks of expectancy.

Mother's Friend prepares the system for the coming event, and its use brings comfort, rest and repose during the term. This has a most marked influence upon the baby, since it thus inherits a splendid growing system of nerves and digestive function.

And particularly to young mothers is this famous remedy of inestimable value. It enables her to preserve her health and strength, and she remains a pretty mother by having avoided all the suffering and danger that would otherwise accompany such an occasion. Mother's Friend thoroughly lubricates every nerve, tendon and muscle involved and is a sure preventive for caking of the breasts.

You will find this splendid remedy on sale at all drug stores at $1.00 a bottle, and is highly recommended for the purpose.

Write Bradfield Regulator Co., 144 Lamar Bldg., Atlanta, Ga., and they will mail you, sealed, a very instructive book for expectant mothers.

$10 PUTS MY PLAYER-PIANO IN YOUR HOME WITH---

12 ROLLS OF MUSIC, TWO-YEAR CONSERVATORY COURSE, LIFE INSURANCE FEATURE, SELECTED BENCH AND MUSIC LIBRARY OF 5,000 ROLLS

FREE

All This in Addition to No Interest ---Saving of $161.50---Ten Year Guarantee---One Year's Trial---25c Rebate on Weekly Payments Made Before Due---All These Remarkable Features Comprise My Great Club Offer of :: :: :: :: :: :: :: :: ::

$650 Player-Piano For $488.50

$10.00 Down, $2.50 Per Week

LOOK THEM OVER --- HEAR THEM PLAY

Our Club Piano
Regular Price . . $375.00
Club Price $267.50
Terms: **$5** Cash, **$1.25** Per Week

CONDITIONS: No interest, one year's trial and exchange privilege, 15c rebate on payments made before due, free life insurance feature, ten-year guarantee.

All of which accompany in writing the sale of every Club Piano.

I have several demonstrators at work playing and singing. They will show you how to play as well as an expert pianist.

For Out-of-Town Customers
Fill Out Coupon and Mail

WEATHERHOLT PIANO CO.,
Atlanta, Ga.

Gentlemen: Inclosed please find $10.00 membership fee (first cash payment), for which ship to my address your Club Player-Piano at once, including bench, scarf, 12 rolls of music and free delivery, with the understanding I can pay balance in $10.00 monthly payments.

Name .....

Address .....

WEATHERHOLT PIANO COMPANY

"The South's Foremost Piano House"

Southern Distributors Henry F. Miller and Steger Pianos

72 N. Broad Street (Weatherholt Building) **ATLANTA, GA.**

NEW PENAL LAWS NEEDED, SAYS PATTERSON

Member of Prison Commission Favors Investigation and Revision of System.

Indication that the proposal to appoint a legislative commission to make a thorough investigation of the penal system of Georgia will have the indorsement and approval of the Prison Commission itself is apparent from an interview from Judge T. E. Patterson, of Griffin, a well-known member of the Prison Board.

It is not designed that this commission shall investigate any particular camp or camps, nor officials and employees, but the system itself and criminal court procedure. The purpose is to go into the principles controlling the system, find out where they are at fault and propose remedies.

"There is no question in my mind but that such a commission should be appointed, and, if appointed, I think there are possibilities in it for great good," said Judge Patterson.

System Far From Perfect.

"Of course, while we are seeking to conduct the penitentiary system in the best possible manner under present laws, we realize—at least I do—that the system is far from perfect. It has its good points, but it also has its defects, and I am confident that a properly constituted commission, given sufficient authority in the matter of securing evidence and information, could point out these defects and suggest the most efficient remedies, possibly in the shape of amendments to the present law or, where necessary, supplementary laws which would commend themselves to the Legislature and the public.

"So far as the commission is concerned, I feel sure it would be glad to see such an investigation of the system made, and I would take pleasure in lending such a commission all the assistance in my power.

"Along the same line I might say that the proposal to confer upon the judges of courts discretionary powers in the matter of suspending sentence meets my approval. There are undoubtedly many cases before the courts in which the interests of justice would be best conserved by this course, and in which first offenders might be saved from lives of crime."

To Study Other Systems.

It is expected that the resolution providing for the creation of the legislative commission to investigate Georgia's penitentiary system will be introduced early in the coming session, and it will have behind it the support and influence of a number of leading members.

It is contemplated that the commission shall have the right to summon witnesses and also that it shall make thorough investigation of the penal systems of other States, culling from them the best features to be embodied in its report to the Legislature with recommendations as to adoption.

The resolution will provide also for the reference direct to this committee of all measures presented for the consideration of the Legislature proposing prison and criminal court reforms.

THE PLAYS THIS WEEK

Tabloid Musical Comedy at Bijou.

The big success that has been recorded in musical tabloid at the Bijou has encouraged the management in booking some splendid attractions to follow from week to week. The engagement of "Hiram at the Cabaret" for this week at the popular Marietta Street theater will bring another splendid show with several comedians and brimful of attractive chorus girls. The plot concerns a country boy who is at home when a show troupe suddenly drops in, and he later decides to go to New York to see the sights. He meets the company at a cabaret on a Gotham roof garden, and the many clever specialties and musical numbers that are introduced make the second act one of unusual interest.

Matinees daily at 3 o'clock, except Monday and Saturday, when two matinees are given at 2:30 and 4. Night shows 7:30 and 9.

Keith Vaudeville at Forsyth.

Vaudeville at the Forsyth this week promises to be more of an attractive entertainment than vaudeville usually is. The bill has been selected with unusual care. It is crowded with features that have every sort of entertaining and drawing ability.

The headline feature is Will Roehm's Athletic Girls, a combination of pretty girls who are interesting demonstrators of the art of boxing, wrestling, fencing and bag punching.

Signor Travato, the eccentric violinist, is another feature that will be of interest. In addition to being a marvel with the violin, he is a drawing card because of unusual eccentric methods.

Chick Sale, the character actor comedian; the Misses Maye and Addis, in songs and patter; Gordon Pickens and company in a comedy sketch; John and Mae Burke, in comedy, and the Steiner Trio, in comedy horizontal bar exercises, are features of the week's bill.

The Sunday American goes everywhere all over the South. If you have anything to sell The Sunday American is "The Market Place of the South." The Sunday American is the best advertising medium.

LITTLE STORIES of the TOWN

And the Little Chap Was Stung Hard

The two men who occupied the seat directly in front of the little man in the passenger coach were chuckling over a mysterious pamphlet. They would read a few paragraphs and say: "Gee, ain't this hot stuff!" Then they would turn a page and laugh.

"This is the spiciest stuff I ever read," said one of the readers.

The little man's curiosity got the best of him and he quietly stood up so he could get a glimpse of the spicy reading matter. He took a look and sat down and kicked himself. The legend on the pamphlet read:

"Normal Composition of Various Red Peppers. Department of Agriculture, Washington, D. C."

She Wanted Waiter To Hear the Details.

The man and the woman went to a restaurant after the show, the other night. The man was feeling important and the woman was feeling hungry.

"What'll you have, dear?" asked the man, when they were seated.

"What may I have, dearie?" countered the woman, removing her gloves.

"You may have anything on the menu, darling. Shall I read it to you?"

"No, pet. Read it to the waiter."

Genuine Wit From the Bench.

A well known Atlanta lawyer, tells how on two occasions he was guyed by judges. Once a judge, after listening patiently to the attorney's argument in a suit for the appointment of a receiver, observed:

"Mr. ——, your first point is absolutely untenable, and the others do not deserve an adjective as long."

On the second occasion, the lawyer was told:

"Your argument is as full of point as a newspaper of pins, but all of them put together would not strike me as strongly as a pin point."

ODDITIES —in the— DAY'S NEWS

INCH OF SKIN FOR $25.—Frederick Guggenheim, of Newark, N. J., sold an inch of his skin for $25 and healed a burn on the face of Bessie Korbits, 1 year old.

SNORES DROWN STEAM PIPES. "My husband snored so loudly that I could not hear the steam pipes," charged Mrs. Mae M. Corbin in a suit for divorce from her husband, Harry W. Corbin, a New York City merchant.

REAL SUNDAY SCHOOL BOYS. Three brothers who have not missed a session of the Union Methodist Episcopal Sunday School at Philadelphia for 20 years were awarded gold medals. The recipients were Elwood B., Stanley B. and Warren Doerinbach.

DUMB TO EACH OTHER SEVEN YEARS.—Although they had lived together under the same roof for seven years, Mr. and Mrs. John Husselbaugh, of Baltimore, have not spoken a word to each other in that time. So declared the husband when he filed his suit for divorce there.

DEER INVADES HOUSE.—A stray deer, pursued by several men, leaped through a window into the home of Frank DeNoyelle's home near Haverstraw, N. Y., and smashed a lot of chinaware. It escaped from the house, but later was captured alive, having punctured its side on a sharp picket.

WEDS HER 101ST SUITOR.—Miss Florence S. Markham, aged 41, who has traveled 70,000 miles during her 24 years as mail carrier between Interlaken and Stockbridge, Mass., was married to Archibald Boyd, of Brecket. She will keep her $300 job. She had received more than 100 proposals of marriage.

BOTTLE A GLOBE-TROTTER.—A bottle containing a note written by Captain S. B. Pearson, U. S. A., thrown into the waters of the North Platte River nearly a year ago by the writer at Cheyenne, Wyo., was picked up in the Long Island Sound by R. B. Mills, who was fishing off New London, Conn.

JURY PLAYS GRIM JOKE.—Instead of being at home to-day, Jacob Layman, of Gary, Ind., was on his way to prison to serve a term for "jack rolling." Jacob thought he was free when the verdict acquitting him was read in Lake County Superior Court, but the foreman of the jury corrected his mistake as Jacob started to shake hands with the jurors. The foreman had signed the wrong form of verdict.

The Cheerful Life

It is the right of everyone to live and enjoy the cheerful life. We owe it to ourselves and those who live with us to live the cheerful life. We, cannot do so if ill health takes hold of us.

The wife, mother and daughter suffering from hot flashes, nervousness, headache, backache, dragging-down feeling, or any other weakness due to disorders or irregularities of the delicate female organs—is not only a burden to herself, but to her loved ones.

There is a remedy. Forty years experience has proven unmistakably that

DR. PIERCE'S

Favorite Prescription

will restore health to weakened womankind. For *40 years* it has survived prejudice, envy and malice. Sold by dealers in medicine in liquid or tablet form. Dr. Pierce's Favorite Prescription Tablets can be had of druggist or mailed on receipt of one-cent stamps—for $1.00 or 50c size. Address R. V. Pierce, M. D., Buffalo, N. Y.

Dr. Pierce's Pleasant Pellets regulate and invigorate stomach, liver and bowels. Sugar-coated, tiny granules.

FORTUNE'S TIDE SWINGING TO SOUTHLAND

Financial Experts See All Past Eras of Prosperity Eclipsed by Coming Wave.

Continued From Page 1.

of $1,500,000 which has been done to accommodate the Panama Canal trade, which she is making a strenuous fight for.

MONTGOMERY: "General business in Montgomerw good. In all lines manufacturing interest is working full force, and while the growth of the city is slow, we having had no boom—the increase in population is steady."

SAVANNAH: "Prospects for the future are good, and while the usual midsummer quiet is noted in all lines, both wholesale and retail dealers are optimistic."

GREENVILLE: "Greenville is the place of residence of 41 cotton mills and through them controls textile plants employing an aggregate capital of $27,000,000, operating 1,700,000 spindles. It has an approximate annual payroll of $5,000,000. The grain crop now being harvested is the largest this section has had for years. In business circles a feeling of cheerfulness prevails, predicated on crop promises."

MOBILE: "Mobile is coming to the front as a manufacturing and export city. Situated as she is her export business is gaining in volume each year. Realty values have increased in Mobile County around 25 per cent the past year."

AUGUSTA: "Commercially the future growth of Augusta is assured. Completion of the 40,000-horsepower electric plant and vast other building projects, as well as plans for future operations, have never before equaled the present. Local small grain crops are reported larger than in years. Ideal weather conditions have enabled the working of crops. Cotton, while somewhat later than usual, is assured of a successful output. Corn this year will far exceed last year. Wholesale dealers in all lines report business satisfactory. Retail dealers declare good sales and that the year 1913 will be a banner one for this section."

MACON: "Macon is growing very rapidly. The recent completion of three large hotels gives Macon ample accommodations for any sort of crowd. Several rains have brought crops to a normal condition. In different parts of my territory, farmers are heard expressing their great satisfaction at the astonishing improvement within the last ten days. There is already a feeling of optimism in trade, and merchants confidently look forward to a prosperous fall.

"About a 40 per cent peach crop will mature in thirty days. Peaches, it is believed, will net the growers more money than the large crop of last year. It is believed that at least $2,000,000 will be brought to Georgia for peaches alone."

CHARLESTON: "Building is active and considerable development is going on in North Charleston. Summer resorts are anticipating a heavy travel and have made considerable preparation. The acreage planted in cotton is as large as ever, though more expensive fertilizers have been used. Rain the past week has been of considerable benefit and cotton is showing big improvement."

TAMPA: "The jobebrs of Tampa and South Florida report a good business. The citrus growers have just closed one of their most successful seasons. Cigar manufacturers have shipped several million cigars in excess of last year. Many improvements are being made in the way of paving and building and the new estuary and deepening of the Hillsborough River and bay will be a big factor in development of the Panama Canal business."

CHATTANOOGA: "Bank clearings have steadily increased and while there has been some check in the tendency to overtrading in real estate it is still active and steadily advancing. Development on a large scale of the city's vast resources is of paramount issue at this time by home as well as outside capital and conditions are favorable as a whole."

ALBANY: "With the prospect for good crops in the fall, conditions never seemed more roseate for Albany."

Balkans Stirred As Envoys Meet

Special Cable to The Atlanta Georgian.

LONDON, June 9.—Greece and Servia are trying to drag Roumania and Turkey into the new Balkan imbroglio, according to a Sofia telegram received here this afternoon.

This message stated that the premiers of Greece and Servia had made representations to the Roumanian and Turkish Governments to the effect that they would secure rich territorial rewards if they would enter a conflict against Bulgaria.

About the time this message was received the peace envoys were again assembling at St. James Palace. The delegates have failed to reach common ground on a number of important issues. The Servian and Greek delegates are protesting against the large amount of territory Bulgaria is getting.

Has to Pay $33 for Kissing Mule's Nose

FORT WORTH, June 9.—Because he kissed a mule, J. H. Kelley, a laborer, was fined $33. He was arrested yesterday by Patrolman Stanley, who said he found Kelley on the street fondly caressing a big mule and kissing it on the nose, though the animal refused to reciprocate.

Kelley said he was intoxicated and thought the animal was a young woman. He pleaded for leniency, promising that he would never kiss a mule again, but the Judge imposed the highest fine the law allowed him.

Three Wounded in Fight With Swords

SAVANNAH, June 9.—As a result of a battle with swords near Burroughs Station, D. S. Manning, a bridge tender for the Seaboard Air Line railway, is in a precarious condition and his wife is wounded badly.

Their assailant, Ishmail Carter, is dying in a swamp, where he has taken refuge from the officers.

The fight took place at Manning's house, and grew out of the determination of Carter to remain behind when Manning returned to work.

Nearly everybody in Atlanta reads The Sunday American. YOUR advertisement in the next issue will sell goods. Try it!

NAVAL STORES MEN WIN OUT IN HIGH COURT

Jail Sentences and Fines Imposed on Officials Under Anti-Trust Law Reversed.

WASHINGTON, June 9.—The decision of the United States Circuit Court of Appeals for Florida, imposing a jail sentence upon two of the officials of the American Naval Stores Company and fines upon others under the criminal section of the Sherman anti-trust law, was reversed to-day by the Supreme Court of the United States.

The officials are: Spencer P. Shotter, of Savannah, chairman of the board of directors, who was fined $5,000 and sentenced to three months in jail, and J. F. Cooper Meyers, vice president, who was fined $2,500 and sentenced to three months in jail.

The Supreme Court held that the criminal section of the anti-trust law, upheld in earlier decisions, can be nullified in this case on the ground that it was not specific. The action of the lower court overruling the demurrers was upheld, but the decision in the case was reversed on the ground that the conspiracy had not been proved.

The case was the first to test before the Supreme Court the effectiveness of the criminal sections of the anti-trust law, jail sentences being imposed by the lower court in the case of two of the convicted officials.

The Government obtained the indictment of the officers of the American Naval Stores Company involved on two counts—conspiracy to restrain interstate trade and commerce, and conspiracy to monopolize interstate trade.

Pastor Says Wealth Kills One's Religion

CHICAGO, June 9.—Excessive wealth unfits a man for religion, and a man whose income is $1,000 a day has a vision so warped that he despises his fellow-men, according to the latest theory of the Rev. Martin J. Mangor, pastor of the McCabe Methodist Episcopal Church.

A week ago the Rev. Mr. Mangor said in his pulpit that a man who earned only $1 a day could not be religious.

OBITUARY.

Mrs. Nancy Carrie Crim, 52 years of age, died Monday morning at her home, 456 Washington Street. She is survived by two brothers, Dr. A. E. McGarity and Seaborn McGarity; two sisters, Mrs. Elizabeth Crumley, Mrs. Frank Morris and five children, Mrs. O. L. Stamps, of Rome; Mrs. Frank T. Hafley, of Beaumont, Texas, and Misses Florrie, Lula and Dollie Crim. Funeral arrangements have not been made. The Rev. T. W. Eakes and the Rev. C. V. Weathers will conduct the services.

Mrs. A. J. Pippen, wife of A. J. Pippen, a member of the Atlanta police force, died at his home, 16 Tifton Street, at 2 o'clock Monday morning. Mrs. Pippen was 47 years old. She is survived by her husband, two sons, P. L. and G. A. Pippen, and two daughters, Mrs. J. L. McIntyre and Miss Ruby Pippen. Funeral arrangements will be announced later.

Mrs. A. C. Ewbanks, 85 years old, died at the residence of her son, J. D. Ewbanks, 21 West End Avenue, Saturday night. Funeral services will be held from the residence at 4 o'clock Monday afternoon. Interment will be at Greenwood Cemetery.

Augusta Glenn, 3-month-old daughter of Mr. and Mrs. P. E. Glenn, of Decatur, died early Monday. Funeral services will be held at 6 o'clock on Monday evening from the Glenn residence, and interment will be in the Decatur Cemetery.

Mary Frances Apperson, the 2-year-old daughter of Mr. and Mrs. J. A. Apperson, 206 Hill Street, died early Monday morning. Funeral services will be from the residence at 10 a. m. Tuesday.

The infant son of Mr. and Mrs. T. J. Everett died Monday morning at the home, 101 Hurt Street. Interment will take place Monday afternoon in Westview.

Morgan Planned Papal Monopoly

Special Cable to The Atlanta Georgian.

BERLIN, June 9.—J. Pierpont Morgan was in Rome at the time of his death in answer to a request from Pope Pius that the American banker readjust and consolidate the gigantic financial interests of the Roman Church, according to a statement made to-day by a close friend of the Morgan family who is visiting here.

According to this friend, Mr. Morgan immediately realized the possibilities of such a project and felt highly complimented that he should be asked to plan the carrying out of this consolidation and, toward the last, looked to the completion of the task as a means of crowning his career as a world-wide financier.

It is believed that he would have followed the general scheme of consolidation as used in the Standard Oil or Steel Corporation as a model. The entire proposition probably will be dropped unless the younger Morgan undertakes to carry out the task assigned his father.

Tariff Bill to Senate July 1

WASHINGTON, June 9.—During this week the Underwood tariff bill, delayed in sub-committees, will be reported to the majority of the Senate Finance Committee.

The bill will remain in the hands of the committee at least a week. Thereafter it must be passed upon by the Democratic caucus.

It is improbable that the measure will reach the floor much before July 1, despite general insistence that the bill be completed and passed as soon as possible.

The sub-committee in charge of the cotton schedule has found serious errors in the figures on which the House based its rates and has had to readjust them in accordance with new and presumably dependable statistics.

President Wilson's demand for a free market basket has caused delay in disposing of the agricultural schedule. All will be made free, with the probable proviso that the United States shall levy duties against any countries which collect imposts on American exports.

U. S. To Be Asked To Find Graves

Special Cable to The Atlanta Georgian.

LONDON, June 9.—That the British Government has appealed or is about to appeal to the United States Government to instruct the American Secret Service to search for Dr. A. K. Graves, the former German confidential agent released from a Scottish prison under agreement to enter the British secret police, was a report current in official circles to-day.

Dr. Graves, who is believed to be in New York, is responsible for the revelation that the plans of two of the latest type of British battle cruisers—the Ajax and the Queen Mary—are in the possession of a rival nation, presumably Germany.

The chief cause of the belief that Graves is in New York was the cabled announcement from there to-day that an American newspaper printed an interview with him in which he told of conferences he had had with ex-British War Minister Haldane and the late Von Kiderlen-Waechter, German Foreign Minister.

Ice Cream Sodas Tempting to Paris

Special Cable to The Atlanta Georgian.

PARIS, June 9.—The popular swing that the American box fight, the American turkey trot, the American bunny hug and the American cocktail have enjoyed, and are now enjoying, has inspired the wholesale invasion of another American institution—the ice cream soda.

The promoter is James A. Bowden, of New York, who has installed a regular soda water fountain in a big shop on the grand boulevards, and Paris shows every indication of being inclined to make a rage of the sweet, foamy, syrupy beverage and pronounces as a joy forever the icy delectability of the nut sundae.

SANDERS GOES TO EUROPE.

CHATTANOOGA, June 9.—Former Senator Newell Sanders has gone to Europe for a month. John A. Patten will be in charge of the committee arranging for the G. A. R. encampment.

SUNDAY SCHOOLS DEFY HOT WEATHER

Superintendents' Association Will Interest Scholars Throughout the Summer.

Atlanta Sunday Schools will maintain their usual high attendance figures during the heated months. This is the determination of the Sunday School Superintendents' Association, which is adopting systematic methods of keeping up interest and having a full enrollment of the membership present each Sunday.

One feature of the summer campaign will be the publishing each week of the standing of the various Sunday schools according to attendance. This standing also will contain the attendance figures of the previous year.

The First Christian Church led Sunday, having an attendance of 932, while Central Presbyterian was next, with 673. St. Paul was third with 600.

Following are the attendance figures for Sunday:

	Church Membership	Attend. Sunday.
St. Paul Methodist	1,800	600
First Methodist	1,400	444
Tabernacle Baptist	1,300	658
Central Presbyterian	1,246	673
Second Baptist	1,200	596
First Christian	1,200	932
First Baptist	1,100	384
Park Street Methodist	1,100	393
Grace Methodist	1,000	353
Central Avenue Baptist	900	383
North Ave. Presbyterian	888	354
Trinity Methodist	800	356
Central Baptist	800	357
Jackson Hill Baptist	750	396
All Saints' Episcopal	500	137
Westminster Presbyterian	470	264
Ponce DeLeon Baptist	450	260
Central Congregational	244	357
West End Christian	180	136

Glass Tube in Lung Saves Life of Boy

NEW YORK, June 9.—A glass tube inserted in the punctured lung of John Birkett, aged 7, by Dr. J. H. Kenyon, of this city, saved the boy's life.

The boy was run over by a team and his chest crushed. One of the broken bones punctured the right lung. A glass tube was inserted, through which the boy breathed while physicians treated him.

$1,000,000 Hinges on Watermark on Paper

MEMPHIS, TENN., June 9.—To determine whether a New York company manufactured the paper on which Mrs. Carolina Cloth, of Memphis, wrote her will in 1892, leaving a million-dollar estate to James Garrett, of Clarendon, Ark., and Miles S. Buckingham, a Memphis banker, the Circuit Court ordered attorneys to take the instrument to New York so the watermark on the paper could be identified.

It has been contended by heirs that Mrs. Cloth's name was forged to the will, which is dated a decade ago. Officials allege the paper was not on the market at that time.

$100,000 FIRE IN RESORT.

NEW YORK, June 9.—Paradise Park, an amusement resort at Fort George, in upper New York City, was wiped out by fire to-day with the loss of $100,000.

Nearly everybody in Atlanta reads The Sunday American. YOUR advertisement in the next issue will sell goods. Try it!

Society Belle Fails As Hobo in Pants

CUMBERLAND, MD., June 9.—Mrs. Lulu B. Ingham, a beautiful young society woman of St. Louis, has lost her $5,000 bet that she would make a journey to New York in a freight train undetected. When the train on which she had traveled from St. Louis reached here she was found, dressed as a laborer, in a car laden with chickens, by a railroad policeman, who saw that she was a woman and put an end to her trip.

CASTORIA

For Infants and Children.

The Kind You Have Always Bought

Bears the Signature of Chas. H. Fletcher

White City Park Now Open

STRONGEST STATE BANK IN THE SOUTH

4 Per Cent Compounded Semi-Annually

This is the combination the savings depositor seeks.

We offer it to you.

Come in and let us tell you of the advantages and facilities offered for the handling of your account by the

TRUST COMPANY OF GEORGIA

Capital and Surplus $1,800,000

Equitable Building - - - Pryor Street

Attend the Curtain Sale. Save 1-4 to 1-3.

M. RICH & BROS. CO.

The Linen Sale Ends To-morrow

Prices on all linens, table napery and art linens
Prices on all sheets, cases, spreads and bedding
Prices on all towels, bath mats and toweling,
Prices on all longcloths, nainsooks and white goods

Go Up

Going Up!---prices on all the above goods. No, it is not an *increase* in the cost of living---merely *putting* prices back where they belong. Twice a year for our Semi-Annual Sale we *lower* the price bars; when the sale ends to-morrow we put them *up.* Moreover, prices won't be lowered *again* until the next sale in January. Buy *to-morrow,* therefore, or *Pay* 10 per cent, 20 per cent, 30 per cent, 40 per cent or even 50 per cent *more thereafter.*

The *facts* are before you. *Surely* you see the wisdom of laying in a six months' supply *to-morrow* at these *last-day* prices.

Linen Table Cloths

Odd lots, including round and regulation styles, in about any size or pattern you wish.
$2.90; values to $5.
$3.90; values to $7.50.
$4.90; values to $8.50.
$5.90; values to $11.

Table Linens by the Yard

Our direct importations of fine Scotch Irish, German and French linens. All widths and patterns.
Were $1.00, $1.25, $1.50, $2.00.
Now 89c, $1.00, $1.25, $1.50.

Pay Less for Napkins

Napkins of all kinds and styles and sizes. Best makes; our own importations. Last day prices run like this:
Were $1.75, $2.00, $2.50, $3.00, $5.00, $7.50 to $15.
Now $1.25, $1.50, $1.98, $2.50, $3.98, $5 to $10.

Fancy Linens

All our fancy lace and embroidered linens are a third to a half less than the regular prices.

Save on All Towels

Included are the huck towels, all linen towels, Turkish and bath towels. All kinds, styles and sizes. Reductions run about like this:
Were 35c, 65c, $1 to $1.50.
Now 25c, 49c, 69c to 98c.

Bed Spreads for Less

Many kinds here, plain and scalloped, Crochet, Marseilles and embroidered. Space here merely to hint at the comparative reductions.
Were $2.50, $4.50, $12.50, $25.00 to $75.
Now $1.89, $3.48, $9.90, $18.90 to $49.

See our 32-page catalog for further reductions on sheets, cases, linens, nainsooks, longcloths, towels, spreads, etc. Sale ends to-morrow.

(Main Floor, Left Aisle)

A Clearaway of 25c to 75c Jewelry at 19c

Doubtless the individual piece for which you would gladly pay 50c or more is here at 19c. But we can't bother with individual pieces; we only consider the lines as a whole. Now that they are broken we group them for quick clearance. Included are—

50c and 69c sterling silver belt pins, 19c.
50c sets, consisting of scarf pins, cuff links and tie clasps. Gold plated, with hand-engraved initials, some initials missing, 19c.
25c and 39c heavy gold plated cuff links for men, women and boys, 19c.

19c

50c and 75c heavily gold plated expansion wrist bracelets, 19c.
25c and 50c sterling silver shirt waist ring set with brilliants, 19c.
25c and 50c pearl belt pins, 19c.
39c and 50c Lavalliers, variously gold plated and of German silver, 19c.
50c gold plated platinum finished bracelets, 19c.
50c fancy rhinestone hat pins, 19c.

M. RICH & BROS. CO., 52-56 Whitehall St.

Zu Zu

The freshest, spiciest ginger snap that ever popped out of an oven or satisfied a hunger.



NATIONAL BISCUIT COMPANY

5¢

The SOCIAL WORLD

The marriage of Miss Henrietta Laura Boyd, of Savannah, to Dr. William Farquhar Shallenberger, of Atlanta, took place Saturday evening at 9 o'clock in the Independent Presbyterian Church in Savannah. The church was elaborately decorated with palms and ferns and the chancel was banked with palms and white roses. Preceding the wedding Professor Wiegand, organist, rendered a musical program, including selections from Lohengrin.

The groomsmen were Mr. Walter Read Boyd, Mr. John Thompson, of Pittsburg; Dr. Charles Richardson, of Macon; Mr. Hal F. Rentz, of Atlanta, and Mr. Paul Bartholemew, of Latrobe, Pa., and the bridesmaids, Miss Frances Shallenberger, of Latrobe; Miss Fanny Phillips and Miss Deborah Adams, of Savannah; and Miss Bonner Sims, of Covington. Mrs. E. S. Trosdal, the bride's sister, was matron of honor, and little Misses Beverley Trosdal and Elise Marie Lackey were flower girls.

The bride entered with her brother, Dr. Montague Boyd, and was met by Dr. Shallenberger with his best man, Mr. Ira Shallenberger, of Latrobe. The wedding ceremony was performed by the Rev. Rockwell S. Brank. The bride's gown was of satin and point lace, the court train of brocade crepe over which fell her tulle veil caught about her face with orange blossoms. She carried a bouquet of orchids and lilies of the valley.

The matron of honor was charmingly gowned in blue charmeuse with a tunic of lace. The corsage was of pink tulle, and her flowers were pink peonies tied with blue tulle. The bridesmaids' gowns were white lingerie lacy frocks and they also carried pink peonies tied with blue tulle.

After the ceremony the wedding party was entertained at the home of Mr. and Mrs. Trosdal, where white roses and ferns were used in decorating. The bride's table had as its centerpiece a silver basket of lilies of the valley, and at each bridesmaid's place were little-finger rings, gift of the bride. The groomsmen were presented with silver-topped walking canes.

Mrs. Montague Boyd, the bride's mother, was becomingly gowned in lavender charmeuse and point lace. Mrs. Hudson Boyd wore pink satin and shadow lace.

Dr. and Mrs. Shallenberger left for their wedding trip, after which they will reside in Atlanta. Mrs. Shallenberger's traveling suit was of blue whipcord, and her hat was a close-fitting black Milan trimmed in blue.

Uncle Remus Meeting.

There will be held in the assembly room of Carnegie Library Tuesday morning an important meeting of the Uncle Remus Association. Interesting matters pertaining to the work of the association will be discussed. All chairmen of the May festival have been requested to take their reports.

Mrs. McAfee Hostess.

Mrs. Homer McAfee entertained informally Monday afternoon at bridge for Miss Louise Ripley, whose marriage to Mr. Daniel MacIntyre will be an event of Wednesday. The house was beautifully decorated with pink and white carnations, silver vases containing these flowers being placed in the living and dining rooms where the card tables were. The first prize was a hand-embroidered towel, and to the bride was given a "kitchen shower." In the evening the players were joined by the young men in the wedding party and a buffet supper was served. Later Messrs. E. V. Carter, Jr., and Marion Swanson complimented Mr. MacIntyre and Miss Ripley with a box party at the Forsyth, inviting all the wedding attendants.

Mrs. McAfee's guests included Misses Louise Ripley, Laura Ripley, Frances Ansley, Flora Crowe, Margaret Roberts, of Valdosta, who is visiting Miss Julia MacIntyre; Julia MacIntyre, Sina White, Mrs. Karl Brittain and her guest, Miss Wight, of St. Paul; Mrs. H. R. Berry, Mrs. F. L. MacIntyre, of Thomasville; Mrs. H. N. McAfee, Mrs. C. J. Whitehead, of Albany; Mrs. T. J. Ripley, Messrs. Daniel MacIntyre, Jr., Remer MacIntyre, of Thomasville; Cherry Emerson, E. V. Carter, Jr., Marion Swanson, H. J. MacIntyre and Homer McAfee.

Mrs. McAfee wore a white linen, elaborately embroidered. Miss Ripley wore a white silk ratine and shadow lace, with a white hat trimmed in pink.

For Captain Parks.

One of the pleasant events of last week was a dinner given by Mr. and Mrs. E. S. Morris to Captain R. S. Parks, of Luray, Va., the occasion being the anniversary of his birthday. Captain Parks is a Confederate veteran. The guests included General A. J. West, Colonel Colton Lines, Colonel A. J. McBride, Dr. Amos Fox, Dr. Francis Smith and Captain J. T. Beckman, of Palmetto, Ga.

Hyperion Club Dance.

The Hyperion Club gave a dance Saturday evening in compliment to Mr. Otis Barge, who is here from Jacksonville, Fla., on a short visit. Mr. Barge was formerly an officer of the club. The chaperons were Mr. and Mrs. Whaley and Mr. and Mrs. Castleberry.

For Miss Abernathy.

Mrs. A. R. Colcord entertained informally at tea at the Driving Club Saturday afternoon in compliment to Miss Grace Abernathy, a bride-elect. The party was seated in the pink room around a table with a centerpiece of pink sweetpeas. Mrs. Colcord's guests included Miss Maude Daniels, Mrs. Arthur Hynds, Mrs. Homer Carmichael, of Jackson; Mrs. Charles Hardwick Wooten, of Eastman; Mrs. Marvin Hardwick and Mrs. Thomas Daniel.

Matthews-Sisson.

The marriage of Miss Mary Sisson to Dr. O. H. Matthews took place at the Jackson Hill Baptist Church. Dr. Wester Bruner performed the ceremony.

The bride was attended by Miss Maude Towle, of Portland, Me. Mr. James A. Massey was best man. Ushers were Dr. Marion C. Pruitt, Dr. I. C. Davison, Dr. Andrew Quillian and Dr. Cosby Swanson.

The bride wore a blue traveling gown and her bridesmaid wore a tailored suit of cream ratine.

Dr. and Mrs. Matthews went to Asheville. Upon their return they will be at 500 North Jackson Street.

Social Club Entertained.

Mrs. T. G. Hucks entertained her club at the last meeting at her home on Boulevard.

A color scheme of gold and white was carried out in the decorations and refreshments. The score cards were hand-painted daisies. Punch was served by Misses Julia Hucks and Thelma Hammond. Piano selections were given by Miss Beatrice Winslow. Invited guests were Mrs. J. V. Wellborne, Miss Grace Beddingfield and Miss Beatrice Winslow. Club members present were Mrs. W. C. McPherson, Mrs. W. M. Nichols, Mrs. W. H. Burgess, Mrs. A. G. Nickles, Mrs. E. A. Dolbs, Mrs. A. P. McPherson, Mrs. E. D. Little, Mrs J. G. Wingate, Mrs. Tracy Newton, Mrs. W. B. Calhoun and Mrs. T. G. Hucks.

The club will meet next with Mrs. E. D. Little at her home in Inman Park.

Miss Taylor Hostess.

On Saturday afternoon at her home in Capitol Avenue Miss Annie Taylor entertained 40 guests in honor of Mrs. Vincent S. Taylor, of Birmingham, a recent bride, and Miss Daisy Patterson, a bride-elect.

The lower floor was decorated with ferns and cut flowers. A color scheme of pink and white was carried out in the decorations and refreshments.

Miss Patterson was tendered a miscellaneous shower.

Mrs. Taylor wore a pink chiffon dress over pink satin.

Miss Patterson wore cream and pink brocade satin, and a corsage bouquet of pink sweetpeas.

Heart- dice was played, Miss Mary Lee Harrison winning the top score prize, a hand-painted pin tray.

Miss Taylor received her guests wearing blue chiffon over satin, with a corsage bouquet of pink roses. She was assisted in entertaining by her sister, Miss Elizabeth Taylor; Miss Myrle McClain, Miss Irene Patterson and Mrs. J. C. Harrison.

Alexander-Moses.

Mr. and Mrs. Judah Touro Moses, of Montgomery, announce the engagement of their daughter, Julia, to Mr. Cecil A. Alexander. The marriage will take place Wednesday, June 18, at the home of the bride's parents.

Parties for Miss Mobley.

A series of affairs will precede the wedding of Miss Pearl Mobley and Mr. Isaac Redwine. The first will be a miscellaneous shower at which Mrs. William L. Scott be hostess, next Tuesday afternoon.

Mrs. Ed L. Humphreys will entertain at a linen shower Thursday and Mrs. Max Epstein will give a theater party Saturday afternoon.

Miss Mobley's wedding will take place at 9 o'clock on the evening of Wednesday, June 25.

Chambers-Speers.

Mr. and Mrs. William Jay Speers announce the marriage of their daughter, Hattie Belle, to Mr. James Francis Aldine Chambers. The ceremony was performed at their home, 62 East Merritts Avenue, Saturday afternoon.

Mrs. Howard's Bridge.

Mrs. C. B. Howard will entertain Friday morning at her home on Piedmont Avenue for Miss Muriel Hall. A number of Miss Hall's close friends have been invited for bridge.

For Miss Hall.

Miss Sarah Cowles will entertain at 5 o'clock tea Thursday afternoon at the Driving Club for Miss Muriel Hall, a bride-elect. Eight of Miss Hall's intimate friends have been invited.

Governor's Horse Guard Ball.

One of the events of the week will be the ball to be given Thursday evening at Taft Hall by the Governor's Horse Guards. One thousand invitations have been issued and the members of the Hyperion and Entre Nous Clubs will join with the troop in giving the dance. The committee in charge includes Messrs. R. Marshall Todd, S. LaPrade Sloan and E. Horine Andrews.

Parks-Adams.

Mrs. Mary Elizabeth Cunningham, of Bowman, Ga., announces the engagement of her granddaughter, Miss Mattie Elizabeth Parks, to Mr. James Wesley Adams, of Chipley, Ga., the marriage to take place at the bride's home the latter part of June.

Akridge-Topkins.

The marriage is announced of Miss Corrie Grace Akridge to Mr. Harry G. Topkins on Saturday evening at the home of the officiating pastor, Rev. George D. Stone. Both young people are Atlantans and have many friends. The bridegroom was formerly of Kansas City, Mo.

PERSONALS.

Dr. and Mrs. J. A. Nunnally, of Rome, are spending several days at the Piedmont.

Mrs. Howell C. Erwin, of Decatur, is visiting her son, Mr. H. M. Erwin, in Dallas, Texas.

Miss Laura Lee Cooney returned home Saturday, after attending commencement at Hollins Institute and visiting Miss Helen Fox, in Roanoke, Va.

Mr. and Mrs. James T. Williams have moved to their country home, "Hawthorne," near Decatur, for the summer.

Miss Ernestine Cutts and Miss Ella Claire Cutts, of Savannah, arrived Sunday and are the guests of Mrs. Davis Thornton. After a visit here they will visit in Columbus for several weeks.

Mrs. Hilliard Spalding, who is visiting in Athens, has been delightfully entertained. Saturday she shared honors with Miss Irene Nickerson, a bride-elect, at a bridge party which Miss Alice Keene Briggs gave. Miss Nickerson was guest of honor at a party Saturday by Miss India Barnett.

Miss Annie Lee Eunis, after a visit to her sister, Miss Bessie Eunis, in College Park, and her cousin, Mrs. H. R. King, has returned to her home in Milledgeville.

Have You Sore Gums or Loose Teeth?

A prominent dentist, after years of experience, has found a home remedy that will cure Riggs' disease, bleeding, inflamed and spongy gums, and tighten loose teeth by rinsing the mouth.

Probably you have not enjoyed eating for some time. Get a bottle of STYP-STRING-ANT and that disease of the gums and teeth will be cured; therefore, aiding digestion. 50c bottle at all druggists, or parcel post, 55c in stamps. DeLamater-Lawrence Drug Company, wholesale distributors.

P-R-I-N-T-O-R-I-A-L-S
No. 149

Make Your Effort Worth the While!

Putting your best efforts in every branch of your business and slighting your PRINTING is like "swinging a club by the big end." If you overlook the ADVERTISING VALUE OF YOUR PRINTING, you leave out the element in your upbuilding that no amount of effort in any other direction can reclaim. We put the ADVERTISING "dash" and spirit in our PRINTING that makes it "COMPELLING" and of the greatest advertising value. Phone for our representative to call to discuss the BETTERMENT in PRINTING. No obligations incurred.

BYRD
Printing Co.
46-48-50 W. Alabama,
Atlanta.

Phones M. 1560-2608-2614.

White City Park Now Open

TOBACCO HABIT You can conquer it easily in 3 days, improve your health, prolong your life. No more stomach trouble, no foul breath, no heart weakness. Regain manly vigor, calm nerves, clear eyes and superior mental strength. Whether you chew or smoke pipe, cigarettes, cigars, get my interesting Tobacco Book. Worth its weight in gold. Mailed free. E. J. WOODS, 534 Sixth Ave., 748 M., New York, N. Y.

CHAMBERLIN - JOHNSON - DuBOSE CO.
Atlanta New York Paris



Furniture For the Home

A big five-story store filled with it, that you may choose to a nicety just the kind you would have in **your** home.

Chamberlin-Johnson-DuBose Company

AUCTION!

NORTH BOULEVARD, IN ANSLEY PARK ANNEX

DO YOU KNOW

- Boulevard ends directly at Ansley Park?
- This section is now the most logical in all Atlanta?
- That these 25 lots adjoin the Ansley Park Golf Links?
- That these 25 lots are in the section between Ansley Park and Druid Hills?
- That lots across the road in Piedmont Heights are selling as high as $2,700 and no improvements?
- That land is valuable in this section?
- That one man paid $50,000 for 50 acres 1 1-2 miles beyond?
- That another man was offered $24,000 for 14 acres one mile beyond?
- That another man sold 100 acres for $135,000 near these 25 lots that are to be sold?
- That another man values 8 acres one mile beyond at $2,500 per acre?
- That another tract of 50 acres two miles beyond sold for $1,500 per acre?
- That a man bought a lot in Ansley Park for $3,000 and sold half of it for $19,000? Did you know that his name is H. S. Harper?
- That Ansley and Ansley Park have made fortunes for Atlanta people?

The fact is---if you knew half the facts these 25 lots to be offered in Ansley Park Annex would be bought in 25 minutes; in fact, we expect to sell a lot a minute when we start selling.

WATCH FOR THE DATE OF THE AUCTION

EDWIN P. ANSLEY

IVY 1600 REALTY TRUST BUILDING

GERMAN OPENS CELEBRATION AT TECH

Alumni, Here for Three-Day Anniversary Observance, Take a Leading Part in Exercises.

In all the glory of commencement week, with the "Crystal Palace" on the Tech campus ablaze with Tech colors, 150 couples participated in the sophomore german Monday morning. Beginning at 11, it lasted until 2 o'clock, and throughout was the liveliest affair of the commencement.

Miss Janie Cooper and Miss Lydia Hall, with George Hope, Jr., and Don Forrester, led the german. The 150 couples massed in several beautiful formations. Among the young ladies were many out-of-town visitors.

The plans for the three remaining days of the celebration—Monday, Tuesday and Wednesday—provide for the most elaborate college celebrations ever held in the State of Georgia.

There will be addresses by some of the most prominent educators in the country, and by Atlantans who have graduated at Tech and gone out into the commercial world and "made good."

Three hundred or more alumni who are here for the celebration are planning many things to prove that they are loyal "Tech" men.

An address by Dr. Philander P. Claxton, of Washington, D. C., National Commissioner of Education, at the Tech Y. M. C. A. auditorium at 3:30 o'clock, will feature Monday's program. Dr. Claxton is one of the foremost educators of the United States. Dr. Claxton frequently has lectured in Atlanta.

Monday afternoon from 5 to 7 o'clock Dr. K. G. Matheson will be the host at the annual president's reception to the graduating class.

Promenade Brilliant Event.

The annual promenade given by the junior class in honor of the seniors, on the college campus, promises to be an unusually brilliant social event this year. It will begin at 8 o'clock Monday night and will continue until the flight of time forces the merry-makers and joy-seekers to go home. The campus will be brilliantly lighted. Refreshments will be served and there will be dancing in the Crystal Palace. Society will be out in force, and it is expected that the crowds will tax the capacity even of the large Tech campus. At the close of the promenade the annual "book-burning" by the seniors will take place.

Tuesday will be the big day of the celebration. Enough events have been arranged for, all of unusual interest, to supply Tech students and alumni with reminiscent material for years to come. The day begins, from a Tech standpoint, at 9:30 o'clock in the morning, when the annual meeting of the Alumni Association will be held. A. R. Colcord, of Atlanta, president of the association, will preside and will deliver an address of welcome to the men who will shortly join the ranks of the alumni. Others will speak, telling of their experiences in school and the outer world.

Founders' Day exercises, when the men who made Tech will gather for a contemplation and discussion of their work, will be held at 11:30 o'clock in the Y. M. C. A. auditorium. Dr. I. C. Hopkins, the first president of Tech, and Judge N. E. Harris, president of the board of trustees, will be principal speakers. Other men who were instrumental in putting the school on its feet during the first few years of its existence also will speak.

Alphonso Smith Orator.

Founders' Day oration will be delivered at the Grand Theater at 8 o'clock Tuesday evening by C. Alphonso Smith, Ph. D., LL. D., professor of English at the University of Virginia. Dr. Smith's address is awaited with unusual interest by the students and faculty of the college and the people of Atlanta, many of whom have been fortunate enough to have heard him in previous addresses.

Dr. Smith is considered one of the greatest educators in the country. He has lately returned from Germany, where he spent a year as a member of the faculty of the University of Berlin. He was appointed by President Taft, at the suggestion of Emperor William of Germany, who proposed that the United States exchange educators for the purpose of studying the educational methods of each country.

Following the address by Dr. Smith, the graduating class and faculty will be guests of Governor and Mrs. Joseph M. Brown at the Governor's Mansion.

The eyes of Tech students turn to Tuesday afternoon as the really big time of the celebration, for then will be held the annual class day exercises and the brilliant burlesque pageant which the students and the alumni have been planning for several weeks. The usual class day program will be rendered. George M. Hope, Jr., of Atlanta, will read the class history, and will be followed by Harleston Hall, of Atlanta, class prophet.

Walter R. Boyd, of Atlanta, will deliver an inspired address, in which he will drop the mantle of the senior class onto the shoulders of the juniors.

Austin Winn, of Eastman, Ga., will present to the school the memorial from the class of 1913. Dr. Samuel S. Wallace, head of the department of English, will accept the memorial on behalf of the school. The exercises will close with the valedictory by Robert L. Hughes, of Atlanta.

Class Day Parade.

Immediately following the class day program, 1,000 students and alumni will parade the campus, forming what is expected to be one of the most brilliant burlesque pageants ever seen in Atlanta. Practically everything that ever happened and many things that couldn't happen will be shown in the costumes. The pageant will form on the lower campus, and after parading the school grounds, may march downtown and take possession, for the time being, of Peachtree and Whitehall Streets. The latter step, though, has not yet been decided upon, and will not be until after the parade is formed. The pageant is in charge of the following student committee: A. L. Loeb, C. C. Ely, E. H. Arrington, Jack Phinizy and George M. Hope.

On Wednesday, the closing day of the celebration, the big attraction will be the annual shop exhibit. Every shop and mill of the school will be running at full force, and Tech students will illustrate their work for visitors. The shop exhibit is always complete and interesting, and usually draws a large crowd.

At 10:30 o'clock at the Grand Theater the annual commencement exercises will be held, with Dr. Herbert S. Bigelow, of Cincinnati, as commencement orator. His subject will be "Old Institutions and New." Seventy-one graduates will be given diplomas and degrees.

The celebration will come to a close at 1:30 o'clock, when delegates, faculty, trustees, alumni and the graduating class will be guests of the Atlanta Chamber of Commerce at a luncheon at the Capital City Club.

Baptist Assembly To Be at Blue Ridge

Time, place and the program for the annual Georgia Baptist assembly have been announced by the committee having the arrangements in charge. The meeting will be held at Blue Ridge from July 27 to August 17.

The Rev. E. J. Forrester will preach the sermon at the opening service, at 11 o'clock a. m., Sunday, July 27. Among the prominent Baptist orators agreeing to make addresses are A. B. Vaughn, B. D. Ragsdale and George W. Andrews.

George W. Andrews will be moderator of the assembly. Rev. F. C. McConnell will preach the closing sermon Sunday, August 17.

Dr. Mary Walker Withers Reporter

NEW YORK, June 9.—A Flushing reporter tried to get fresh with Dr. Mary Walker, who went there to visit her friend, Mrs. Mary M. Platt. The star man of a local paper asked her:

"Do you find it annoying going over the country in men's clothes?"

"Young man, I am not wearing men's clothes," she replied. "I wore these before you were born. You men are copying after me and wearing women's clothes."

SNEEZES HIMSELF TO DEATH.

NEW YORK, June 9.—Henry Schlegel sneezed himself to death here. The doctor said Mr. Schlegel's sneezing had caused a nasal hemorrhage.

TAFT TELLS HOW HE CUTS WEIGHT

Former President Has Reduced Thirty Pounds by His Own Diet Plan.

TAFT ANTI-FAT MENU.

BREAKFAST.

Two boiled eggs and a small cup of coffee without cream or sugar.

LUNCHEON.

A small piece of beef and a baked apple without cream or sugar.

DINNER.

Eat only vegetables, such as spinach, string beans or anything that is seasonable.

WASHINGTON, June 9.—Avoid bread and cereals.

Don't worry, and take plenty of exercise each day.

This is the formula which former President Taft told a newspaper man here to-day had enabled him to reduce more than 30 pounds since he left the White House last March.

When the newspaper men greeted Professor Taft to-day they all remarked that he looked at least 50 pounds lighter than when they last saw him, and also that his color was that of a man who lives in the open air.

"Don't call me Mr. President," said Professor Taft. "Just Mr. Taft. I am enjoying real life now. Follow my formula and any of you can get thin and be happy."

Bishop Candler at Epworth Meeting

CHATTANOOGA, June 9.—With addresses by Bishop Candler and the Rev. George R. Stuart, the twenty-first annual session of the Holston Epworth League Conference will open here to-night.

Three hundred delegates are expected.

Notes of Atlanta Society

Mr. and Mrs. Frederic J. Paxon, who recently returned from their wedding journey, were tendered a dinner party by Mr. and Mrs. Hugh Richardson Saturday evening at the Piedmont Driving Club. Guests were Mr. and Mrs. Wilmer L. Moore, Mrs. Edward Inman and Mr. Preston Arkwright.

Mr. and Mrs. Charles T. Hopkins, Jr., whose marriage was an event of April, were tendered a party by Mr. and Mrs. Linton C. Hopkins. Invited to meet them were Mr. nad Mrs. Alex Smith, Jr., Mr. and Mrs. Albert Thornton and Mr. and Mrs. John Charles Wheatley.

A number of other parties were given, 160 guests being entertained. Pink sweetpeas formed the decorations and dinner was followed by dancing.

Birthday Party.

Little Miss Evelyn Dunson was hostess at a party Monday afternoon at the home of her parents, Mr. and Mrs. Walker Dunson, in Juniper Street, in celebration of her eighth birthday. Seventy-five guests were present.

For Miss Hughes.

The Misses Wilt will entertain at a tea Saturday afternoon for their guest, Miss Hughes.

Mrs. Atkinson to Entertain.

Mrs. Spencer Atkinson will entertain twelve guests at luncheon Wednesday. Thursday afternoon Mrs. Atkinson will entertain six girls at tea for her guest, Miss Blanche Divine, of Carters, Ga., and for Miss Carrie Blount's guest, Miss Katherine Reynolds, of Birmingham.

Woodmen Are Entertained.

A large number of delegates to the Woodmen of the World Council, which meets at Jacksonville this week, passed through Atlanta yesterday on their way from Omaha to Florida.

Mrs. L. P. Moye, past guardian of Magnolia Grove, No. 35, and Mrs. M. Litterst, of the Atlanta organization, were hostesses at a dinner at the Piedmont Hotel. Mrs. Moye and Mrs. Litterst represented the Atlanta Camp and the J. C. Root Camp, and the Circle provided an interesting program for the entertainment of the visitors.

The delegates came from Omaha and represented the Woodmen of that State. After the dinner was ended an automobile ride was enjoyed, and the delegates shown the city.

Accompany the party was the drill team, which, besides a number of well-known men in the organization, included the following: Captain Margaret Henning, Chaperon Eva Hitchcock, and the Misses Cora Luhr, Mildred Hanson, Margaret Lay, Abbie Holliday, Emma Kelson, Blanche Eakin, Bertha Karr, Mabelle Christy, Uma Jackson, Mabelle Senior, Constance Bell, Carrie Hanson, Frances Kattol, Annette Koappee, Emily Davis and Ada Koppee.

For Miss VanEpps.

Miss Cleveland Zahner entertained at a box party at the Forsyth Monday afternon for Miss Minnie VanEpps, a bride-elect. Guests were Misses Minnie VanEpps and her guest, Miss Hanson, of Bristol, Tenn., Helen Muse, Marian Woodward and Florence Bradley. The party had tea at the Cafe Denechaud.

For Mrs. Grady Estes.

Miss Lebie Ewing will give a bridge party Friday afternoon for Mrs. Grady Estes, a recent bride.

For Mrs. Seydel.

A series of parties will be tendered Mrs. Paul Seydel, of New York, this week. Mrs. Rutherford Lipscomb will entertain at tea at the Brookhaven Club Tuesday afternoon. Wednesday afternoon Mrs. VanWinkle Wilkerson will give a tea, and Thursday she will be tendered a matinee party by Miss Virginia Woolley.

For Miss Leewood Oglesby.

Mr. and Mrs. Valdemar Gude will entertain informally Wednesday evening for Miss Leewood Oglesby, of Quitman, who is being tendered a series of informal parties as Miss Julia Meador's guest.

Recital for Music Class.

Music pupils of Miss Etta Catlett gave a recital Thursday, after which prizes were awarded and refreshments served. Mr. Clarence Haynie won the first prize for the most faithful work.

The following pupils took part:

Piano—Misses Bessie Mims, Edith Kruger, Frances Sullivan, Ruth Gillespie, Dorothy Crenshaw, Angie Bellinger, Alberta Willis, Willie Straton, Mae Harris and Emily Mundy.

Violin—Clarence Haynie and Mrs. Moncrief.

Pupils' Recital.

Pupils from the piano class of Mrs. Jessie Davenport Jones will give a recital at the Woman's Club rooms Wednesday evening.

For Miss Lewis.

Mrs. J. A. McGahee entertained at a spend-the-day party Saturday for Miss Agnes Lewis, of Syivania, Ga. The house was decorated with pink sweetpeas. Place cards were hand painted. Guests included Misses Agnes Lewis, Elizabeth Lovette, Bessie Hunt, Sarah Bankston and Eunice Nunn.

PERSONALS

Mr. and Mrs. S. J. Fuller left Saturday for Asheville, N. C.

Mr. and Mrs. David Lorenzo Hood announce the birth of a son. Mrs. Hood was Miss Marian Wallace.

Mr. John Burckel, of New York, is spending a few days in Atlanta before going to Asheville, N. C., for a stay of three weeks.

Misses Edith and Elizabeth Dunson will entertain the Tuesday Morning Sewing Club Wednesday morning instead of Tuesday.

Mrs. W. W. Phillips, who has been visiting her brother, Mr. John D. Culley, in West End, has returned to her home at Wartrace, Tenn.

Miss Marion Woolley, who is being entertained as a guest of Miss Mary Murphy in Newnan, will return home Wednesday, accompanied by Miss Murphy, who will remain with Miss Woolley until June 13, when she will go to Athens to attend the University of Georgia commencement.

Captain R. S. Parks, who has been visiting Mr. and Mrs. B. S. Morris at 548 Washington Street, has returned to his home at Luray, Va.

Judge and Mrs. Spencer Atkinson and Mr. and Mrs. A. J. Orme and family leave Saturday for a two weeks' stay at St. Simons Island.

Miss Frances Stringer is being entertained as the guest of Mrs. A. P. Treadwell in Columbus, and will later accompany Mrs. Treadwell to Warm Springs.

Miss Emily Lowndes is being delightfully entertained in Columbus. Among the parties tendered her was an auction bridge given by Mrs. Charles Howard.

Mr. and Mrs. Ben Tye and little daughter, Caverly, accompanied by Miss Mary Adelaide Caverly, will leave June 28 for a three weeks' stay at Wrightsville Beach.

CHAMBERLIN-JOHNSON-DuBOSE CO.
Atlanta New York Paris

Now Comes the Disposal of Choicest Silk Dresses

The woman who would own another silk dress, shall own it now for a very small part of its real worth.

This is the clearaway of all those beautiful silk dresses for afternoon and street wear.

And when clearaway becomes our object prices diminish---the one is the antithesis of the other.

In dollars and cents it means just this:

$37.50 to $50 and $55 Silk Dresses

$21.75

So the savings average a great deal more than half.

There are some twenty-five to be sped out at this price—charmingest styles—Paris ideas eminently evident—brocaded crepes, charmeuse, Canton crepes, crepe de chines, some of them elaborate with laces and chiffons, others tailored dresses. Choose from navy, tan, rose, wistaria and black.

$25 to $29.75 and $35 Silk Dresses

$14.75

But twenty-five of these, too—which it will be well to remember when you are timing your visit to the store.

Dresses with "worlds of wear" in them, for street and afternoons. Materials are crepe de chine, charmeuse and silk poplin and a few Dresden figured foulards. Choose from rose, navy, Copenhagen, gray and black.

$5.75 to $6.95 Silk Waists

$1.95

Act quickly for these!

The price has been brought to this absurd point because the quantity—as we count quantity—is small.

We term them silk waists—however, there are a few of chiffon and another few of lace.

Styles you will know as new this season—ornamental and crystal buttons, contrasting bits of velvet and silks as trimming—all in serviceable shades and in white.

$22.50 to $27.50 Silk Negligees

$11.75

Brides of the month should enjoy this.

It is the disposal of the daintiest negligees—of charmeuse and crepe de chine and worlds and worlds of laces, of soft, billowy, plaited laces.

Paris touches are much in evidence. They show in the panniers, in the way sleeves are designed, in the hand embroidery. You may choose from pink, light blue and a rich shade of old rose.

Chamberlin-Johnson-DuBose Co.

CHAMBERLIN-JOHNSON-DuBOSE CO.
ATLANTA NEW YORK PARIS

At Nine o'Clock

A Sale of Bed Linens

A Fine Opportunity to Refill the Linen Chest With All the Needed Spreads, Sheets and Pillow Cases

The "regular" prices of Bed Linens at Chamberlin-Johnson-DuBose Company's are the lowest that Bed Linens of right quality can be sold for.

Any reduction from these prices comes much in the nature of a gift, for quality is assured. The savings are positive. And although when one considers the saving on each separate piece one may think it small, the smart housekeeper will reckon on quantities, long-time quantities, which bring the savings to a worth-while point.

Here

Bedspreads

	Were	Now
11-4 White crochet spreads, three ply	$1.00	85c
11-4 White crochet spreads, three ply	1.25	$1.00
11-4 White crochet spreads, fringed	2.00	1.50
11-4 White crochet spreads, cut corners	2.00	1.50
11-4 White crochet spreads, fringed	2.25	1.85
72x90-in. summer-weight colored spreads	2.50	1.90
11-4 White crochet spreads, cut corners	2.50	1.90

	Were	Now
10-4 White satin spreads, fringed	$3.00	$2.50
10-4 Imported white satin spreads (soiled)	4.50	3.50
11-4 Imported white satin spreads (soiled)	5.00	4.00
10-4 Imported white satin spreads (soiled)	6.00	5.00
10-4 Imported white satin spreads (soiled)	6.50	5.50
12-4 imported white satin spreads (soiled)	7.50	6.00
13-4 Imported white satin spreads (soiled)	8.50	6.50

Pepperell Sheets and Pillow Cases

Three-inch Hem

	Were	Now
72x90-inch Sheets, each	70c	60c
72x99-inch Sheets, each	75c	65c
81x90-inch Sheets, each	75c	65c
81x99-inch Sheets, each	80c	70c
90x90-inch Sheets, each	80c	70c
90x99-inch Sheets, each	90c	80c
90x108-inch Sheets, each	95c	85c

	Were	Now
42x36-inch Pillow Cases, each	17½c	15c
45x36-inch Pillow Cases, each	20c	17½c
45x40½-inch Pillow Cases, each	22½c	19c
50x36-inch Pillow Cases, each	22½c	19c
50x40½-inch Pillow Cases, each	25c	22½c

Conestogo Sheets and Pillow Cases

A Fine, Weighty Sheet, Linen-Finished, Three-inch Hem

	Were	Now
72x90-inch Sheets, each	$1.00	87c
81x99-inch Sheets, each	1.10	95c

	Were	Now
90x99-inch Sheets	$1.15	$1.00
45x36-inch Pillow Cases, each	27½c	25c

Anchor Brand Sheets and Pillow Cases

Soft Finished, Ready for Use

	Were	Now
72x90-inch Sheets, each	75c	65c
72x99-inch Sheets, each	80c	69c
81x90-inch Sheets, each	85c	75c
81x99-inch Sheets, each	90c	85c
90x90-inch Sheets, each	90c	85c
90x99-inch Sheets, each	$1.00	90c
90x108-inch Sheets, each	1.10	95c

	Were	Now
42x36-inch Pillow Cases, each	20c	17½c
42x40½-inch Pillow Cases, each	22½c	19c
45x36-inch Pillow Cases, each	22½c	19c
45x40½-inch Pillow Cases, each	25c	22½c
50x36-inch Pillow Cases, each	27½c	25c

Agents for Butterick Patterns and Publications

Chamberlin-Johnson-DuBose Co.

White City Park Now Open

THE GEORGIAN'S MAGAZINE PAGE

Their Married Life

Warren Admits That a Man Can Not Drink and Succeed in Business Now a Days.

By MABEL HERBERT URNER.

WHEN they sat down to the table with its glittering appointments of silver and cut glass Helen saw that it was to be a long and formal dinner.

At each plate were four wine glasses and five forks—a most formidable array. Helen took a quick inventory of the forks, for fear she might make the inexcusable blunder of using the wrong one.

Mrs. Thurston in her violet evening gown made a most charming hostess, but there was a worried, anxious look about her eyes.

Helen wondered what could have gone wrong. And then as she saw her glance uneasily toward her husband she divined the trouble. Mr. Thurston was unmistakably flushed and loquacious. It was plain that he had had several drinks before dinner. And with all those glasses before him—Helen could well understand his wife's anxiety.

"What do you think of this sherry, Curtis?" demanded Mr. Thurston, when the maid had removed the cocktail glasses and poured out the pale amber wine. "Got a dozen of the real stuff this winter when Goddard's wine cellar was auctioned off. Was lucky enough to get some corking old claret, too."

A Rare Wine.

Warren praised the sherry, and Mr. Thurston insisted on having the glasses refilled. With the next course the claret was served.

As the dinner progressed Helen noticed that Mrs. Thurston was watching her husband more and more anxiously. He was drinking much more than was good for him. After the claret had come the champagne, of which he had already drained two glasses. As Warren drank very moderately, it made his condition the more marked.

Mrs. Thurston, who had been toying nervously with her almost untouched glass, now motioned to the maid, and Helen heard her whisper:

"Marie, don't fill Mr. Thurston's glass again."

It was a humiliating order to give, and she flushed painfully, for she knew they had either heard or divined her whispered instruction.

A few moments later Mr. Thurston motioned toward his empty glass. However, Marie, who was now serving the salad, pretended not to see him. As he was in the midst of telling a story, Helen hoped he would forget about the wine. But when he raised his glass and found it still empty, he again motioned the maid, who was carefully avoiding his glance.

"Marie, some wine here. Fill the other glasses, too."

There was a murmur of protest from them all.

"What's the matter? None of you drinking anything? What's wrong with you, Curtis?"

"I've got to go light, old man," answered Warren. "I've a big day's work to-morrow."

A Foolish Man.

"Oh, never let business interfere with pleasure," and Mr. Thurston laughed boisterously at this timeworn adage. Then as he still failed to get the attention of the maid, he called peremptorily:

"Marie!" tapping his glass sharply.

"Dear," ventured Mrs. Thurston nervously, "We're going to have a cordial now. Do you care for any more champagne?"

"Oh, all right, bring on the cordial, then. That's some I got down in Porto Rico," he explained, when the maid brought on a curiously shaped bottle with a bright foreign label. "You can put that right here," as, having filled the tiny cordial glasses, she started to take away the bottle.

It was time to leave the men to their coffee and cigars, but Mrs. Thurston dreaded to leave her husband drinking.

"Have another cordial, Curtis; it's very light. Won't hurt you."

"No thank you, I've had enough."

"Mr. Curtis is right, dear, I think we've all had enough."

"Now see here, Minnie, don't be a kill-joy," grumbled her husband.

"But you know, dear, you'll feel badly to-morrow, and that cordial is so sweet and heavy. Don't drink any more of it, Henry."

"All right; this sweet stuff is a bit sickening," he agreed good-naturedly. "Let's have a Scotch. What do you say, Curtis?"

Rising somewhat unsteadily Mr. Thurston got a bottle of Scotch from the sideboard, which he brought over to the table.

"Let's leave that till later," as Warren, to Mrs. Thurston's relief, made the move to leave the table. "Shall we all go in the other room? We can smoke in there, can't we, Mrs. Thurston?"

"Oh, you can smoke anywhere!" she answered gratefully.

A Bad Scene.

As they trailed out of the dining room, a fold of Helen's gown caught on a carved claw foot of the sideboard.

"Allow me," Mr. Thurston stooped over to unfasten it. He was unsteady, his foot slipped on the polished floor, he lurched and fell heavily. Trying to catch himself by the sideboard, he knocked over a cut glass vinegar cruet, which broke and splashed over Helen's dress.

With Warren's help he scrambled undignifiedly to his feet, stammering a confused apology. Mrs. Thurston, crimson with embarrassment, had caught up some napkins and was wiping Helen's dress.

"Come to the bathroom—quick! I'll wash it out before it stains."

"It doesn't matter—please don't worry about it," protested Helen.

"Something like this always happens," sobbed Mrs. Thurston, as she tremblingly sponged the spots in the bathroom. "That's why we so rarely have dinner parties. He always drinks too much and does something to embarrass me. Oh, you don't KNOW!" now sobbing hysterically.

"Oh, don't—don't, they'll hear you," pleaded Helen.

"I can't help it!" recklessly. "And he's getting worse! He used to drink only a little—and now it's more and more. It's growing on him and I don't know what to do. But in every other way," with a sort of fierce loyalty, "he's the kindest and best husband in the world."

Helen had never before felt very near Mrs. Thurston. She had always thought her rather cold. But now her reserve was completely broken down. It was several moments before Helen could calm her.

An Unhappy Home.

When they finally went back to the drawing room, they found that Mr. Thurston had brought in the Scotch and vichy, had mixed a highball for himself, and was trying to persuade Warren to have one.

"How about bridge?" asked Warren briskly.

As Thurston was inordinately fond of bridge, they managed to keep him from drinking during the game.

"Well, he's hitting it up hard, all right," shrugged Warren contemptuously on their way home. "Made a fool of himself to-night."

"Oh, Warren, I feel so sorry for Mrs. Thurston. She simply broke down—she says he's drinking more and more."

"Then why does she serve all that stuff at dinner?"

"Yes, I asked her that, but she says if she doesn't let him have it there, he'll take it outside."

"Huh, he does that anyway. I see him at luncheon at the Lawyers' Club tanking up almost every day."

Helen gave a gasp of dismay. "Oh, won't that affect his business?"

"Won't have much business to affect soon. 'Can't booze during office hours and hold your clients these days.'"

"Oh, dear, with a sigh of content, "I'm so glad you realise that. I read an article the other day about how the business man was becoming the temperance man."

"'Temperance!'" with a snort. "The business man don't care a hang about temperance! What he wants is success, and he can't get it if he drinks. The day's past when you could do business and booze at the same time. Now, you've got to have a clear head and be on the job every minute—that's why men drink less. Oh, I know the temperance people spout a lot about their influence and all that. But take it from me, it's not temperance—it's ordinary horse sense."

A Picture of Happiness .:. By Beatrice Fairfax

A Lesson for Girls Who Fear to Delay Marrying



Mr. and Mrs. Finley J. Shepard (Helen Gould.)

By BEATRICE FAIRFAX.

THE daily picture gallery offers much for the entertainment of its patrons that is devoted to fashion, to show, to pomp and vanity and pride.

It gives pictures that amuse and some that are inexpressibly dreary because they were intended to excite mirth, and don't. It unfolds many canvasses that leave an impression of wretchedness, of penury, of degradation and of woe.

But a picture telling nothing more than a story of happiness is rarely seen, so rarely that those who have sought happiness and haven't found it claim it as proof that no happiness exists.

Or, if admitting it, they say cynically: "Children are happy because they are too young to think. No one who thinks is happy."

And that is just what the picture accompanying this article disproves. That only the young and thoughtless are happy.

The Real Happiness.

It proves that there is no happiness as perfect, as great or as satisfying as the happiness that comes with mature years—the happiness of those who THINK.

Look at the picture. It was taken of Mr. and Mrs. Finley J. Shepard when they were unconscious that a picture was taken. There was no posing for the picture. No arranging of features and expression to simulate satisfaction with life. The expression of joy is the natural expression. It is the outward evidence of inward contentment.

It is a picture that should be specially interesting and enlightening to young girls—those of the Fearful Age, and by that I mean the period of their lives when they regard marriage as all there is worth while, and the woman a failure who fails to attain it.

So great a spectre do they make of spinsterhood that when they reach the mature age of twenty, and no lover has knocked at their door, they go out and search the highways and byways and beat the tom-tom and make many and fearful noises with the hope of driving him in.

They become panic-stricken because they do not think, and since only a man can save them from the fate they fear they seize the first man who comes along and accept as an escort through life a being whom they can not respect and do not love.

"But at least," such a woman will say when paying the price of her unhappiness, "I am not an old maid!"

She looked around her and thought. She saw that those women who married simply that they might be married were the unhappiest creatures the earth holds. She saw that there were many very, very happy spinsters, more happy spinsters than there were happy wives.

Not Panic-Stricken.

She saw that happiness is independent of one's years. She did not count her birthdays with the panic that so often results in women becoming mismated. She left the years come and go, taking no account of them as they might affect her chance of becoming a wife.

She made no mistake by marrying the wrong man through fear of getting no man at all. Had Finley J. Shepard failed to appear she would have remained a happy, contented, useful and lovable old maid.

As the wife of the man of her choice, she is happy, contented, useful and lovable, but not more happy, not more contented, not more useful and not more lovable than she was in her unmarried days.

She was willing to wait, she was contented to wait, and had that waiting lasted as long as life itself, it could never have been said of Helen Gould that she was sour and dissatisfied and morbid and selfish because she was an old maid.

She used her brains to think and she found that happiness is independent of years or man. When her lover appeared he found a happy, lovable, useful woman waiting for him. Had she been of the type that so many anxious girls threaten to become the man on the way to her would have turned aside.

There is a lover on his way to every girl in the world. The Divine Providence that put hearts in women's breasts, hearts that yearn for a mate and a nest of one's own, never overlooked that most natural longing.

Often Delayed.

Sometimes the right man is delayed on the road. Sometimes, and oh, the tragedy of it! he finds when he arrives that Little Miss Maid became impatient and married the wrong man because the wrong man came first. But somewhere, some time, he will appear. That is as sure as that the sun will rise to-morrow.

Will not the dear little girls do as Helen Gould did? Wait for the right man and spend the time of waiting in serving others?

In that way, and in that way alone, will they grow more lovable with the years.

The Density of a Parent

One Tries to Entertain His Daughter's Beau

"SPEAKING of parents and daughters," said VanPaiter, "let me remark that parents are pretty dense sometimes.

"Now, there's Elsie, my niece. She's the prettiest thing that ever happened. She has light, fluffy hair and long, curly lashes that make a fellow feel as if he were standing on top of a lightning rod and looking down at the world about a thousand feet below. Elsie is one of those dainty little creatures who would make a gorilla act like a piano salesman, or, at least, wish that he could.

"Elsie's father is as dense as a sack of meal. It has never occurred to him that Elsie is old enough to have a beau.

Young Man Talked Back.

"The other evening a young fellow dropped in. Young fellows are mighty apt to drop in when there is a girl like Elsie around. Elsie and her father were sitting in the library when the young man appeared. The old man was finishing a cigar and Elsie was just sitting there looking like peaches and cream.

"The old man invited the young fellow to have a chair and began to be polite and entertaining. He chatted and imparted information and asked polite questions and inquired about his parents and ran the whole gamut of stereotyped conversation.

"The young man took cold and talked back. They went around like a sixty-day race without either of them getting fagged and having to drop out. Elsie just sat there taking no part at all in the talk. Along about 10 o'clock, when they had done forty laps, the old man began to wabble a little. Once or twice he asked questions he had asked before—nice, polite questions. He was reassured as to the health of the young man's mother three times, and was also informed several times as to the young man's father's welfare. Elsie sat there as light and airy and unruffled as a butterfly.

Never Turned a Hair.

"About the sixtieth lap, when it was getting along toward 11 o'clock, the old man was all in. He was wabbling all around the track. He was no longer rational. Part of the time he didn't talk at all. The young man also had a sort of baffled, anxious look. But Elsie was as translucent as a purring stream—calm, sweet, serene.

"Very soon after 11 the young man left. Elsie's father stretched himself and sighed: 'My gracious! How in the world do you suppose that young man happened to come here to-night and make such a visit? He is the worst to entertain I ever saw! I like his father, all right, but that fellow is a regular bore! I've been wanting to go to bed for two hours and had to sit up and talk to that young spud!'

"Elsie never turned a hair. She was as smiling as a summer's morning. She gurgled like a merry brooklet. But she offered no theories as to the visit."

CHICHESTER S PILLS



THE DIAMOND BRAND.
Ladies! Ask your Druggist for Chi-ches-ter's Diamond Brand Pills in Red and Gold metallic boxes, sealed with Blue Ribbon. Take no other. Buy of your Druggist. Ask for CHI-CHES-TER'S DIAMOND BRAND PILLS, for 25 years known as Best, Safest, Always Reliable

SOLD BY DRUGGISTS EVERYWHERE

The Perfumery Nuisance

By DOROTHY DIX.

A PERFUMERY manufacturer, speaking for the Perfumery Manufacturers' Association before the Ways and Means Committee in Washington the other day, made a pathetic protest against increasing the duty on the raw materials from which extracts are made. And he said he wasn't speaking for himself, but for the sake of the poor girls who would have to cut down on their use of scent if prices were raised.

Quoth he:

"The best market for perfumery is in the factory towns of New England. Why, I know of a typewriter who spends at least two days' salary each week on her toilet articles. I ask that perfumery—this slice of happiness—be preserved to the shopgirl and the factory girl, for they are the ones who enjoy it most."

Most of us who ride in street cars and attend theaters and other crowded places wish that the price of perfumery could be put up so high that it would be prohibitive, and that the women and men whose "slice of happiness" consists in going about smelling to Heaven could be denied that malodorous joy. To use attar of roses is a breach of the peace. To disseminate patchouli is a crime that should be punishable by law.

However, that is another story. So is the instance of the girl typewriter who spends the proceeds of two days' work a week on her toilet articles. If a young woman prefers to put cold cream and rouge on the outside of her face instead of roast beef and potatoes on the inside, it is her own affair.

A girl will have her bit of ribbon if she has to go without bread to get it. She will shiver for lack of sufficient clothing to put the money in a string of imitation pearls. She will go without lunches through a whole winter to save up to buy a willow plume in the spring. She will sit up half the night, doing without the sleep and rest she needs, to make her silly lace-trimmed garments which have no wear in them. She puts her hard-earned money in flimsy silk stockings and paper-soled pumps that come to pieces at the first wearing, instead of good, substantial stockings and shoes.

Nor is the working girl the only sinner in this respect. Practically all women put ornaments and show before use. Give a woman a certain sum of money to furnish a house, and she will spend three-fourths of it on bric-a-brac and gilt chairs for which she has no earthly use, while she does without the things in the kitchen that would lessen her labor by half. She will have a brocaded sofa in the parlor that is too good to sit upon, although her family has not a single comfortable bed on which to sleep.

Then there is the woman who literally starves her family in order that it may make a show when it goes out on the street. She denies her children the milk and butter and meat that they need to make them healthy and strong, to put lace on their petticoats and fur on their caps, and she works herself into the grave and her husband into nervous prostration for the sake of living in a little better neighborhood and dressing a little finer than they can afford.

What They Would Get.

Men are far wiser in this respect than women are. A man is generally willing to seem what he is, and to live according to his means. If he is a working man he dresses like a working man, and he does not try to ape the appearance and clothes of millionaires; but every woman wants you to think that she has just strolled over from Fifth Avenue and left her limousine on the corner.

So she must have a dress of the cut of Mrs. Astorbilt, though she has to buy shoddy to do it, and she must change the style of her hat as often as Miss Croesus does, though she starves in the doing of it. It's all very sad and very foolish, and makes one realize that the thing that women most need to learn is the law of values.

If they would only take the necessities and leave the luxuries alone they would find that they had really gotten the luxuries too, for there is no luxury equal to being really comfortable. The girl who spends her two days a week salary on toilet articles would ascertain if she put that much money in good food that there is no cosmetic equal to health, no rouge that gives the color that does good red blood. Also that no perfumery yet devised by the chemist is so refined and dainty as the odorless odor, so to speak, that is the result of a plentiful use of soap and water.

And all women would find that if they spent their money for the plain substantial things they need, and left out the elegancies they crave, they would have a comfort of body and a peace and ease of mind of which they have never dreamed. The ache in our hearts and the gone feeling in our stomachs are the result of our having lunched upon a macaroon and a salted almond, instead of corned beef and cabbage.

The real reason why we all complain so much about the high cost of living is because we are spending our money on the frills of life instead of the substantials. We think we are bound to have automobiles and go to the opera, and when we've done that we haven't anything left with which to buy butcher's meat and groceries.

We should all be happy and contented if we had the courage to do without perfumery, as it were.

WITHIN THE LAW

A Powerful Story of Adventure, Intrigue and Love

SYNOPSIS.

Mary Turner, an orphan, employed in Edward Gilder's department store, is unjustly accused of theft and sent to prison. She is hounded by the police on her release, and finally goes to live with Joe Garson, a forger, and Aggie Lynch, a blackmailer, both of whom treat her with respect. Mary resolves to keep "within the law." She becomes the leader of a band of swindlers. Gilder's son, Dick, falls in love with her, and she marries him to be revenged on his father—and then finds that she is in love with him. Dick refuses to give her up, a demand made by his father, Mary disappears. Police Inspector Burke in an effort to aid the elder Gilder schemes to secure the arrest of Mary through "English Eddie" Griggs, a police informer. Garson plans to rob the Gilder home on a tip from Griggs. Mary hears of it and tries to prevent it, going to the Gilder home. Mary pleads with Garson to drop the robbery, and Dick enters.

Now go on with the story.

Copyright, 1913, by the H. K. Fly Company. The play "Within the Law" is copyrighted by Mr. Veiller and this novelization of it is published by his permission. The American Play Company is the sole proprietor of the exclusive rights of the representation and performance of "Within the Law" in all languages.

By MARVIN DANA from the Play by BAYARD VEILLER.

TO-DAY'S INSTALLMENT.

CHAPTER XIX.

Within the Toils.

The going of Garson left the room deathly still. Dick stared for a moment at the space of window left uncovered by the draperies now, since the man had hurried past them, without pausing to draw them after him. Then, presently, the young man turned again to Mary, and took her hand in his. The shock of the event had somehow steadied him, since it had drawn his thoughts from that other more engrossing mood of concern over the crisis in his own life. After all, what mattered the death of this crook? his fancy ran. The one thing of real worth in all the world was the life that remained to be lived between him and her. * * * Then, violently, the selfishness of his mood was made plain to him. For the hand he held was shaking like some slender-stalked lily in the clutch of the sirocco. Even as he first perceived the fact, he saw the girl stagger. His arm swept about her in a virile protecting embrace—just in time, or she would have fallen.

A whisper came from her quivering lips. Her face was close to his, else he could not have caught the uncertain murmuring. That face now was become ghastly pale. The violet eyes were widened and dull. The muscles of her face twitched. She rested supinely against him, as if bereft of any strength of body or of soul. Yet, in the intensity of her utterance, the feeble whisper struck like a shriek of horror.

He Shuddered.

"I—I—never saw anyone killed before!"

The simple, grisly truth of the words—words that he might have spoken as well—stirred the man to the deeps of his being. He shuddered, as he turned his eyes to avoid seeing the thing that lay so very near, mercifully merged within the shadows beyond the gentle radiance from the single lamp. With a pang of infinite pity for the woman in his arms, he apprehended in some degree the torture this event must have inflicted on her.

Frightful to him, it must in truth be vastly worse to her. There was her womanly sensitiveness to enhance the innate hideousness of the thing that had been done here before their eyes. There was, too, the fact that the murderer himself had been the man to whom she owed her life. Yes, for him, Dick realized with poignant sympathy, the happening that night was terrible, indeed; for her, as he guessed now at last, the torture must be something easily to overwhelm all her strength. His touch on her grew tender beyond the ordinary tenderness of love, made gentler by a great underlying compassion for her misery.

Dick drew Mary toward the couch, there let her sink down in a huddled attitude of despair.

"I never saw a man—killed before!" she said again. There was a note of half-hysterical, almost childish complaint in her voice. She moved her head a little, as if to look into the shadows where it lay, then checked herself violently, and looked up at her husband with the pathetic simplicity of terror.

"You know, Dick," she repeated dully, "I never saw a man killed before."

Before he could utter the soothing words that rose to his lips, Dick was interrupted by a slight sound at the door. Instantly he was all alert to meet the exigencies of the situation. He stood by the couch, bending forward a little, as if in a posture of intimate fondness. Then, with a new thought, he got out his cigarette case and lighted a cigarette, after which he resumed his former leaning over the woman as would the ardent lover. He heard the noise again presently, now so near that he made sure of being overheard, so at once he spoke with a forced cheerfulness in his inflection.

She Made No Response.

"I tell you, Mary," he declared, "everything's going to be all right for you and me. It was bully of you to come here to me like this."

The girl made no response. She lived still in the nightmare of murder—that nightmare wherein she had seen Griggs fall dead to the floor.

Dick, in nervous apprehension as to the issue, sought to bring her to realization of the new need that had come upon them.

"Talk to me," he commanded, very softly. "They'll be here in a minute. When they come in, pretend you just came here in order to meet me. Try, Mary. You must, dearest!" Then, again, his voice rose to loudness, as he continued. "Why, I've been trying all day to see you. And, now, here we are together, just as I was beginning to get really discouraged. * * * I know my father will eventually—"

He was interrupted by the swift swinging open of the hallway door. Burke stood just within the library, a revolver pointed menacingly.

"Hands up!—all of you!" the Inspector's voice fairly roared the command.

The belligerent expression of his face vanished abruptly, as his eyes fell on Dick standing by the couch and Mary reclining there in limp helplessness. His surprise would have been ludicrous but for the seriousness of the situation to all concerned. Burke's glance roved the room sharply, and he was quickly convinced that these two were in fact the only present spoil of his careful plotting. His face set grimly, for the disappointment of this minute surged fiercely within him. He started to speak, his eyes lowering as he regarded the two before him.

But Dick forestalled him. He spoke in a voice coldly repellent.

Burke Was Not Dismayed.

"What are you doing in this house at this time of night?" he demanded. His manner was one of stern disapproval. "I recognize you, Inspector Burke. But you must understand that there are limits even to what you can do. It seems to me, sir, that you exceed your authority by such an intrusion as this."

Burke, however, was not a whit dismayed by the rebuke and the air of rather contemptuous disdain with which it was uttered. He waved his revolver toward Mary, merely as a gesture of inquisitiveness, without any threat.

"What's she doing here?" he asked. There was wrath in his rough voice, for he could not avoid the surmise that his shrewdly concocted scheme to entrap this woman had somehow been set awry. "What's she doing here, I say?" he repeated heavily. His keen eyes were darting once more about the room, questing some clew to this disturbing mystery, so hateful to his pride.

Dick's manner became that of the devoted husband offended by impertinent obtrusion.

To Be Continued To-morrow.

"She Looks Old" and Not Yet 40

Many women fade early, simply because they do not take proper care of themselves. They constantly overdo and overlook those ailments that if not checked rob them of all health and beauty.

At the first symptoms of a functional disturbance or an organic derangement, if women will only rely upon Lydia E. Pinkham's Vegetable Compound, that great woman's remedy for woman's ills, it will aid the roses to return to your cheeks, sallow looks depart, spirits brighten and backache and headaches caused by such troubles to be known no more.

WESTERN UNION

TELEGRAM

THEO. N. VAIL, PRESIDENT

The growth of a Nation depends on its means of communication.
Western Union
with the Bell System has connected thousands of places not hitherto reached by telegraph.

THE WESTERN UNION TELEGRAPH COMPANY

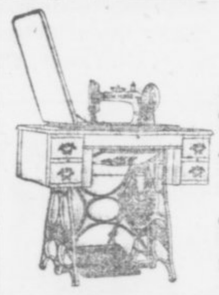

"NEW HOME"---1018-S

See this latest expression of present-day requirements and BUY it. Also NEEDLES, our make, for all machines.

We RENT—sale rebate—and repair. Try us.

Call, write, or use either phone.

The New Home Sewing Machine Co.

10 Equitable Bldg. (Hall and Edgewood Ave. Entrances)

FOR YEARS A SUFFERER---
NOW PERFECTLY HEALTHY

Mr. J. S. Callcutt, of 55 Wyman Street, Atlanta, Ga., has suffered for years with the worst form of stomach trouble, bloating, belching and constipation. While in search of relief, Mr. Callcutt has taken many different treatments, all to no avail. For weeks at times he was unable to work. Mr. Callcutt says he has not been able to undergo the slightest exertion for at least six weeks. At that time he called at Coursey & Munn's drug store and was advised to purchase one bottle of Quaker Extract. Now, after seven days, Mr. Callcutt reports that he feels better than he has in years, and last, he returned to work. He is loud, and justly so, in his praises and declares Quaker Extract is the best medicine in the world. It should be known by all that the Quaker Remedies are not cure-alls. If you suffer with lung or throat troubles, fever, private or contagious diseases, the attention of your family physician or specialist is necessary. Such cases will not be cured by Quaker Remedies; catarrh in any form, kidney, liver, stomach or bladder trouble, indigestion, constipation, try Quaker Extract at once, to-day. You will be most agreeably surprised at the astonishingly quick results. A great number of local people have already been cured and and every day more and more cures are reported.

Now, these are a few more good reports of the good the Quaker Remedies are doing. Why will you wait and suffer when you see your neighbors being cured all around you? If you suffer with any of the above diseases, call to-day at Coursey & Munn's drug store, 29 Marietta Street, and obtain Quaker Extract, $1, or three for $2.50. Oil of Balm, 25c, or five for $1. We prepay all express charges on all orders of $3 or over.

THE GEORGIAN'S MAGAZINE PAGE

Advice to the Lovelorn

By BEATRICE FAIRFAX.

THERE IS NO REMEDY.

DEAR MISS FAIRFAX:
I am 20 and about 5 feet 10. I keep company occasionally with a very pretty girl about my age, who is only 5 feet tall. Our acquaintances ridicule us, and by so doing have hurt her feelings till she has ceased to care for me and has even refused me the privilege of calling on her. I love her very much. A. D. F.

You can not reduce your height, nor may she increase hers, and if her regard for you is lessened by the senseless jokes of alleged friends, it hadn't a firm foundation in the beginning.

Tell her you love her. If she rejects you because of a matter of inches, take your love elsewhere. Believe me, true love takes no account of stature.

HE IS NOT TOO OLD.

DEAR MISS FAIRFAX:
I am 19 and have been keeping company with a gentleman 14 years my senior. He asked me to be his wife, and I believe that he will make me a good husband. I dearly love him, but my parents are opposed to him on account of the difference in our ages.
C. H. L. M.

He is not a day too old for you. Time deals so much more harshly with a woman that every year will make this difference less.

STOP ALSO.

DEAR MISS FAIRFAX:
I have been corresponding with a young man for a couple of months. Lately he stopped writing. What shall I do? K. S.

Your course is plain. Let the matter end. His action indicates he does not want to continue the correspondence.

A MATTER OF TASTE.

DEAR MISS FAIRFAX:
When you go out with a girl and her friend meets her to escort her home, is it proper for you to offer him your fare or not?
AGATHA.

Women are growing so independent that there is objection to accepting car fare from a casual escort, though not many years ago such attention was the woman's due.

Keep up with the times and offer the car fare, and I trust he will have enough of the old-fashioned courtesy to refuse it.

CERTAINLY NOT!

DEAR MISS FAIRFAX:
I am 16 and I love a young man 12 years my senior. This young man loves me and has told me so. He is willing to wait a few years on account of my youth. Do you think the difference in our ages is too great? F. R.

He is not too old for you. The difficulty is not his years, but yours. A girl of 16 is too young to know what love really is.

Tell him to wait, but don't bind yourself to any engagement. In four years, if you still love each other, you can consider the question seriously.

A FOOLISH PAIR.

DEAR MISS FAIRFAX:
A young man called on me and while sitting in the parlor holding his derby hat on my lap, he dared me to crush it. So for a joke I pushed in the crown, crushed it and handed it to him. I have not seen him since. Do you think I should send an apology? ANXIOUS.

You do not owe him an apology. He owes you one for making such a silly dare.

However, his folly should not excuse you to yourself, and I hope you will never be so foolish again.

Big Mistake.

Bluffers bounced into the club, jammed his hat down on a table with a fierce, resounding bang, and flung himself into an easy chair.

"What's wrong to-day, Bluffers? You look bad."

"I'll never forgive myself. I kicked a man out of my house last night!"

"Humph! I've kicked out many a one. Young fellow, I suppose?"

"No; past middle age."

"Well, these old codgers have no business to be coming round courting young girls. I would have kicked him out myself.

"Yes; but I have found out since that this man wasn't courting my daughter. He was after my mother-in-law."

THE TRIPLE TIE

A Story for Baseball Fans That Will Interest Every Lover of the National Game

SYNOPSIS.

Gordon Kelly, a young man from the mountains, who says that he never played on any baseball club and that he has never seen a game in his life, induces Manager Bill Smith, of the Atlanta club, to give him a try-out. At batting and fielding practice he creates a sensation. The Atlanta Georgian prints a whole page of snapshots of him and his fame spreads throughout the country.

In the meantime he has become very friendly with Mildred Deery, daughter of Galen Deery, a wealthy timber speculator. Forrest Cain, an admirer of Mildred, becomes jealous of Gordon and attempts to play him a trick and gets soundly thrashed. Gordon owns a large tract of land in the mountains, between two tracts owned by Mr. Deery and Cain, who need Gordon's property to carry out a land scheme.

The Boston Nationals and other big league clubs stop at Atlanta for exhibition games on their way North and Gordon Kelly becomes the baseball sensation of the hour. Scouts who come to see him work try to get him away from the Atlanta club, and then send wild telegrams to their owners, imploring them to come to Atlanta by the first train and do their own bidding. Nearly all the big league magnates come, and President Callaway of the Atlanta club, announces that, while disposed to reject all offers, his club felt the necessity of living up to the obligations of organized baseball and would sell Gordon Kelly's release to the best advantage of the stockholders of the club. In a practice game with a big league team, Kelly covers himself with glory. He is injured and Mildred rushes on the field to his aid. The newspapers are filled with accounts of the affair.

Now go on with the story.



"You dirty, low lived skunk," said Hamil. "What do you think I am? And what do you think ball players are?"

By A. H. C. MITCHELL.

Copyright, 1913, by International News Service.

TO-DAY'S INSTALLMENT.

CHAPTER XXI.

FORREST CAIN returned to Atlanta on April 10 after a month's wild and riotous sojourn in New York. He left that city on the verge of delirium tremens, and even when he reached home it was a question as to whether the services of a snake charmer would be required. For several days, he remained in the seclusion of his rooms, being in no condition to seek his accustomed haunts. When, at last, he ventured a visit to his club he found everybody talking about Gordon Kelly. It had become quite a fad among the smart set to attend the ball games, so he motored out to the park that afternoon with some of his friends and was chagrined as well as angered to discover that the hero of the hour was the same person who had chastised him and left him alone far from town on that rainy night a month back.

Like most men of his nature, he did not stop to consider that he was entirely to blame for the humiliation of himself. The episode had rankled in his breast ever since it had happened, and doubtless had not a little to do with the threatened attack of delirium tremens, for the thoughts of it drove him to drink at frequent intervals. In his drunken moments—which is to say, most of the time he spent in New York—he tried to form some plan of revenge, some scheme to "get square." They say that strong drink stimulates the mind. Maybe so. In the case of Forrest Cain, however, his brain was so continually soaked in strong drink that he could not evolve any method, except an impossible one, that would bring about the desired result.

Recognized Kelly.

When Cain saw in Gordon Kelly the man who had caused him so much mental anguish, his thoughts reverted at once to the matter of revenge. Now Cain had lived the thirty years of his life in comparative peacefulness. Young men of his wealth and social position seldom get into serious trouble. Their mode of life and their environments serve as a preventative against that sort of thing. Occasionally, in a drunken moment, one of them becomes imbued with the idea that he can whip a policeman, or something like that, but a stiff fine in court next morning is usually the end of such an attempt. Men of Cain's class spend most of their time seeking pleasure and there is little chance, or opportunity, or occasion to look for trouble. Aside from a few boyhood scraps, which all boys have, Cain had gone through life without having a real fight. It is true he always had his own way in everything, but some men get that without having to fight for it.

What happened between Forrest Cain and Gordon Kelly could never have happened between Forrest Cain and one of his own friends, but here was a stranger who had crossed his path, brought about a misunderstanding between Mildred Deery and himself, and humiliated him out on that lonely, rain-soaked road. Gordon Kelly must be made to see that he had tackled the wrong man. That is the way Forrest Cain felt about it.

While in his states of intoxication the only scheme to "get square" that Cain could evolve was that of walking up to Kelly, handing him a punch in the jaw and repeating the operation as fast as the recipient could arise to his feet until at last he cried for mercy. But now that he was perfectly sober he realized that plan would not do at all. He recalled his previous experience with Kelly, when he was like a rat in the jaws of an Airedale terrier.

Wits Worked Overtime.

While the game was in progress, Cain's wits were working overtime and at length he hit upon the primitive (or is it modern?) plan of hiring someone else to punish his enemy. He noticed that Gordon Kelly was having a field day with the bat. And he noticed further that the victim of Kelly's skill, the visiting pitcher, was a tall, raw-boned, strong looking man, with a particularly gloomy and depressing cast of countenance. When Kelly finally won the game with a solid drive in the last inning and the pitcher walked off the field looking daggers, Cain felt that he had found the right man to do his dirty work.

After dining at his club Cain took his car out of the garage and ran it around to the hotel where the visiting team was stopping. Cain knew nearly everybody in town and he had no difficulty in obtaining an introduction to the sad-faced pitcher, who sat off by himself in the hotel lobby, as pitchers sometimes do after losing a game of ball. Most players rely on their batting average to keep them on the salary list, but pitchers must win games or quit the business.

Cain made himself very agreeable to the gloomy pitcher, as he well knew how to do and succeeded in getting his man to accept an invitation to a ride in the automobile. They rode slowly out on the boulevard, Cain casting about in his mind for the proper way to approach the subject. It was something new to him, this trying to get someone to play the thug and he didn't know exactly how to start in. Finally he remarked:

"That Gordon Kelly is a swelled-headed guy."

The dismal pitcher, whose name was Hamil, grunted.

"And a mean cuss, too" Cain went on. He manufactured two or three lies to prove his assertion. "He did me a dirty trick awhile ago," he continued. "He faked a proof for this assertion, too. His gloomy companion shifted his feet, but made no answer. Cain beat around the bush for awhile longer and then came out flat-footed.

Bad Judgment.

"Someone ought to beat that fellow up good and plenty," he exclaimed. "He made a sucker out of you to-day, Hamil. I'll tell you what I'll do. I'll give you a thousand dollars right now if you will give Kelly a good licking, and I'll pay all the fines that may come out of it."

The gloomy pitcher straightened up in the car.

"Stop her," he said.

The car came to a stop close to the curb. Hamil reached up his right hand and inserted his fingers in a death-like clutch in the back of Cain's collar. Then he ground his left fist into the nose of his host—not a blow, but as a druggist would grind a pestle into a mortar—and followed this with a resounding slap on Cain's face that jarred the teeth of that individual. Cain took it without lifting a finger. A previous experience with a husky athlete had proved to him the uselessness of resistance.

"You dirty, low-lived skunk," said Hamil. "What do you think I am? And what do you think ball players are?" He stepped out of the car. "Now get the hell out of here," he thundered, "and if you ever speak to me again, I'll break every bone in your body."

The morose pitcher stood on the sidewalk, while Cain put the car in motion and sped away. Then he started to walk back to his hotel, full of anger and muttering to himself.

As for Cain, he drove at once to the garage and retired to his rooms, feeling that he had made another botch in the matter of dealing with Gordon Kelly. Instead of making progress in his campaign, he had received two severe setbacks—one at the hands of Kelly himself and the other from Hamil, the gloomy pitcher.

Cain kept under cover for a few days, nursing his fancied grievances, and at the end of that time Kelly met with the accident on the ball field. Cain was the only person who took pleasure out of that unfortunate occurrence. It gave him a little leeway, as he thought, to get on good terms again with Mildred Deery, whom he had not seen since the morning of the rainstorm, when his car had so nearly run over Gordon Kelly.

Families Intimate.

Cain had known Mildred ever since she was a little girl. Their families had been intimate socially for many years. It was only within the past few months however, that he had taken Mildred seriously. It had suddenly come to him that she had developed into an uncommonly beautiful and attractive young woman and he became seized with the idea that he wanted her for his own. He had no means of knowing how well Kelly had become known to the Deery family; he was inclined to believe that the Deerys had simply been kind to him as a favor to old Judge Barbee, bearing in mind, of course, the fact that Deery had financial reasons for wishing to be on good terms with the young man from the mountains. However this might be, Kelly was now incapacitated from taking part in any social matters and so, with a clear field as it were, Cain resolved to patch his fences and begin a systematic siege of the heart of Mildred Deery.

He had, of course, read all about the part Mildred had played when Kelly was knocked unconscious at the finish of the ball game, but he charged that up to overwrought nerves. The thought never once entered his mind that Mildred had any feeling for Kelly other than she would have for any person who had met with a misfortune.

Forrest Cain called at the Deery residence that evening, and being informed by the maid that answered the ring, that Mildred was out of town, he asked for Mr. and Mrs. Deery and was ushered into the living room where Mildred's mother was seated.

Mrs. Deery told him that Mildred had gone on a little trip with her father and that she did not know exactly when she would return. Truth to tell, Mildred's mother did not care particularly for Forrest Cain. There was a vague something about him that was repellent to her. While he was considered one of the greatest, if not the greatest "catch" in Atlanta, she was perfectly willing that some young woman other than her own daughter should do the catching.

Mother Sensible.

Of a very sensible turn of mind was Mildred's mother. She had not even questioned Mildred on the happenings on the ball field. She knew her daughter would tell her in her own way. And Mildred did tell her as she was making ready to accompany her father to the mountains. This is what she had said:

"You know what I did yesterday, don't you, mother?"

"Yes, dear."

"Well, I just couldn't help doing it, mother. When I saw that poor man lying there as though he was dead, a feeling of pity, or something like it, came over me and I felt, for just that minute, as though Gordon Kelly was my own brother, and I ran to him just as though he was my own brother. Of course, I am sorry for all of us that it got in the papers. Do you feel hurt because I did it, mother?"

"No, dear."

That was all that was said.

Feeling as she did toward Forrest Cain, Mrs. Deery did not propose to tell him where her daughter was, or how long she would be absent. Cain threw out one feeler, but he quickly discovered that Mrs. Deery did not care to inform him, so he did not refer to the subject again. After half an hour of conventional talk he took his departure.

Deery spent a day in the mountains with his surveyor and his superintendent and then, making sure that Mildred was comfortably settled and apparently enjoying herself, he returned to Atlanta. Cain called at his office soon after he arrived, ostensibly to inquire if Deery had made any progress in securing the Kelly property in the mountains, but in reality to find out where Mildred was. He secured his information, Mildred's father looking upon Cain with considerably more favor than her mother did, and laid his plans accordingly.

Remembered Shack.

He recalled having built on his mountain property, three years back, a shack which he had intended to use as headquarters for hunting trips, but he had never utilized it; in fact, he had never visited his property for any purpose. He resolved now to go to the mountains on an alleged hunting trip. Visiting Deery's office again, he was shown maps of the region and got the lay of the land. He examined the maps with interest, as Deery unfolded his plan for turning the whole section into commercial purposes.

The tract of land Deery had mapped out for his undertaking consisted of the Deery, Kelly and Cain properties. Together they extended ten miles north and south and thirteen miles east and west, making a huge section of 130 square miles. The Deery property, the smallest of the three, began five miles north of the railroad and extended three miles to the Kelly property. East and west it measured ten miles. The Kelly property was nearly twice as large as Deery's, being four miles from north to south and thirteen miles from east to west, besides a section that cut down to the right of the Deery land, the whole forming a piece shaped like a carpenter's square. Beyond the Kelly domain was the Cain property, which was a long, narrow strip three miles north and south by thirteen miles east and west. Pew Creek flowed north and south through the whole section, sometimes placidly and at others tumbling over waterfalls. Three or four miles to the east the creek was paralleled by a smaller stream, which finally turned to the west and flowed into the creek. One solitary road wound up through the whole section in about the center of it, hitting the brook in two or three places.

Returning to his rooms, Cain ordered his man to pack suitable clothing in a trunk for a hunting trip, and, selecting a couple of guns and as many revolvers from the rack, he ordered the requisite supplies, not forgetting the liquids, sent up to Pew Creek station by express. He boarded the train next day for that place, taking his man George along with him.

CHAPTER XXII.

"DEAREST mother," wrote Mildred, "I haven't been here 24 hours, yet I am simply in love with the mountains and just at this minute I feel as though I never wanted to go back to the city again. Do hurry and come up.

"Dad brought up everything he thought I could possibly need, but I find there are one or two things he didn't think of that I would like to have if it isn't too much trouble. In the first place, I want to go fishing and Elmer (Dad will tell you all about Elmer) says I must have a flyrod and a book of flies, and in the second place please get me a khaki skirt and a khaki blouse and khaki leggins (you know the sizes) and a khaki hat if they have them for women. Get a short skirt if you can find one; if not, a long one, and I can shorten it here. Also please have the "Georgian" sent up here every day. I think I will begin to read the newspapers and learn what is going on." (She wanted the "Georgian" to keep posted on the condition of Gordon Kelly.) There was more to the letter, mostly of an intimate nature, and it closed: "Now, mother, please come as soon as you can. From your loving daughter, Mildred."

Thought of Gordon.

In the calm and peaceful mountain region, where the only sounds were those of the wind through the trees and the quiet hum of insects and the twittering of birds, Mildred Deery had time a-plenty for her inmost thoughts. At odd moments, perhaps to divert her thoughts, she would pick up one of her many books her father had given her, but nothing in the reading line seemed to interest her and her mind would go back to a certain tall, broad shouldered, clean limbed young man she had last seen borne away in the arms of his teammate. And she thought of the soft brown hair of his head and of his clear cut features, and his charming smile that displayed rows of dazzling white teeth, and of his gentleness of speech and action and of the hundred and one little things about him that appealed to her. They were happy thoughts. Are not these the thoughts of a woman who loves a man? She longed to see him. She longed to go to him, yet that would be unwomanly. It was he that must seek her, if he cared to do so. The thoughts of that scene on the ball field troubled her. What could he have thought of it all, she wondered. Ah, well, something told her, things would come out all right.

Her mother came and the days that followed seemed to be the most delightful of her life. She roamed the woods with Elmer. She whipped the brook with her flyrod in her smart suit of khaki, and under Elmer's tutelage she quickly became an expert fisherwoman. She drove her mother over the one road of the mountains and in other ways enjoyed every minute of her time.

"Mother, you are becoming younger every day," she exclaimed. "First thing you know people will be taking you for my young sister."

"That is sweet of you to say so, dear," smiled her mother, "but you always were a little flatterer. We old folks like to hear it, though. But seriously, Mildred, I never saw you looking better than you do this minute. You were a bit pale, especially the day you left the city, but this mountain air has driven all that away. So you don't think you will get tired of the mountains?"

A Surprise.

"Never, mother dear. Please don't make me go back to the city for a long, long time."

In the midst of her contentment, something happened that upset her. She had undertaken to teach the French language to Elmer Shepard in so far as she remembered it from her schooldays, and was engaged in this occupation with the lad, on the porch one morning, when she heard a man's voice say:

"Hello, Mildred."

Mildred bit her lip quickly, for she knew the voice before she looked up. Forrest Cain was coming up the road that led to the bungalow. He was dressed as though for an afternoon stroll in Peachtree Street.

To Be Continued To-morrow.

$250 in Prizes for Best Solution of "The Triple Tie"

YOU read the first eighteen installments of the great baseball mystery story of "The Triple Tie" and now you have a fair idea of the simplicity of the offer The Georgian makes—how you may win $100 by working out the solution of the mystery as nearly as its author, A. H. C. Mitchell, has done as you can.

Mr. Mitchell has written the last chapter, but his copy is sealed up in a vault at the American National Bank. When all but this final chapter has been printed, The Georgian readers will be asked to submit to three competent judges, none of them connected with this newspaper, their version of what the grand denouement should be.

To the person who most closely approximates Mr. Mitchell's final chapter $100 will be awarded. Other prizes, making the total prize list $250, also will be distributed.

Here is the list of the awards:

No. 1	$100
No. 2	$50
No. 3	$25
No. 4	$15
Nos. 5 to 16, each	5

Read the nineteenth installment of the great mystery story and you will not need to be urged to read the succeeding chapters. The story will grip you. As you read, try to follow the author's channel of thought and when the time comes for you to sit down and write that final chapter, be ready to win one of the big cash prizes in The Georgian's great offer.

Up-to-Date Jokes

Mr. and Mrs. Dawson held an "at home" on their return from the Continent. They were very proud of the trip, and Mrs. Dawson could not stop talking about it.

"And, oh, the gorge at Andermatt!" she exclaimed. "You haven't forgotten that lovely gorge, have you, Fred?"

"The gorge at the Grand Hotel?" drawled Fred, wearily. "By no means! I'll remember that gorge to my dying day. Why, bless me, it was the only square meal we got in Switzerland!"

At a time when work was scarce and there was much distress in the South Lancashire coal fields, a parson met a collier who was taking his dog for a walk.

"Come, come, my man!" he said. "Do you think it is right to keep that dog when your wife and children are half starving? It would be a great deal better for them and for you if you sold the dog and bought a pig."

"An' a bonny foo' I should look goin' rattin' wi' a pig," answered the indignant collier.

Professional: "I hope you don't associate with that man I saw you speak to in the street just now."

"Associate with him? What do you take me for? That man, sir, is one of the most rascally, corrupt, sneaking, underhand, low-down, villainous and depraved scoundrels that ever managed to keep out of jail."

"I know it. But why are you on speaking terms with him at all?"

"Why, I'm—er—his lawyer."

"Who's that impressive-looking woman over yonder?"

"That's Mrs. Peckum. She's a remarkably strong-minded woman, and they do say that she commands a large salary."

"How does she earn it?"

"She doesn't earn it. Her husband earns it, and she commands it."

The Small Chap—Papa, what is the race problem?

Papa—Picking winners.

Little Bobbie's Pa

By WILLIAM F. KIRK.

WIFE, sed Pa to Ma last evening, we are going to a real old fashuned dance, you & me & little Bobbie. Eddie Crowley invited me. It is at Tenany Lake, & it will talk us back to the sweet days of childhood. That is why I always like to go to a old fashuned dance, sed Pa. No frills, no social obligashuns, no form. Just plain fun, sed Pa. Natural peepul acting natural, & fergitting for the fleeting hours of the dance the cares & sorrows of their workaday lives, sed Pa.

You seem to be vary enthusiastic about this country dance, sed Ma. Whure was you & Mister Crowley wen you made this appointment for to-nite? You are the gratest hand, sed Ma, for meeting a frend at 4 in the afternoon & having an evening arranged for without con-sulting yure wife. You mite at leest have foned me, Ma sed. Beesides, I havent a thing to ware up here. I left all my good clothes in the city.

Very Innocent.

Bless yure hart, sed Pa, this isent going to be a dress up affare. I am going in my blue sute that I use to go fishing in, Pa sed, & my blue flannel shirt. I aint eeven going to shave, Pa sed. I am going up to that dance & be one of Nature's noabelmen, like the rest of them honest farmers. Ware the frock you have on, sed Pa, & let Bobbie go the way he is.

Ma dident like the idee of going to the country dance vary much, beekaus moast of the plans that Pa maiks on short notis always turns out wrong, but wen she seen that Pa was bound to go & bound to go unshaved she sed Vary well. So we went.

On the way to the dance Pa was telling us how he liked to be one of the sturdy men that lives away from cities. I guess I was always intended to be a ruff, plain man, sed Pa. Sumhow life in the big cities nevver charged me much.

Ma dident say anything. She & I has herd Pa talk so offen about beeing a ruff, plain man that we are used to it. Pa isent ruff like the men that does hard & dangerous work at all. The only way he is ruff is wen he has on a blue flannel shirt like the other men that is used to them, & Pa's blue flannel shirt always itches him.

A Good Joke.

We had a good joke on Pa wen we got to the dance. Ma & me thot from the way Pa had been talking that the dance was going to be in a barn sumware, but insted it was in a nice hall called Fred Gales Pavilyun. Thare was a swell band & a lot of nice looking peepul. Mister Crowley met us thare & he was all dressed up fine & the gurl he had with him was dressed fine too. Ma dident care, beekaus the dress she had on was nice like all her dresses is, & I was dolled up too, but I saw Mister Crowley look at Pa's fishing clothes & blue flannel shirt. He dident say anything tho. Thare was only two or three ruff looking men thare, & wen Pa got to talking to them he found out that thay was liverymen wich had drove peepul to the dance.

Thay only had two square dances all the eevning & wen Pa got in one of the sets I herd sum ladies say: The nerve of that jasper butting into a nice crowd. Wen thay was going around grand rite & left the other ladies in Pa's set wuddent give him thare rite hands or thare left hand eether. Pa had a miserabul time but the worst caim wen we sat down to the big supper at midnite & a man caim oaver and toald Pa that thare was separate tabels for the help. Ma calls Pa her Nature's noabelman now.

The Rich, Satisfying Flavor

and wide spread popularity of *Maxwell House Blend Coffee* represents years of patient experiment and a life long study of the beverage.

Ask your grocer for it.



Cheek-Neal Coffee Co.
Nashville
Houston
Jacksonville

.:. Before the Wedding .:.

By MRS. FRANK LEARNED

THE only sort of wedding which is consistent with true dignity is planned so that the expenses may not exceed what the bride's parents can afford. Etiquette requires that the bride's family shall pay all the expenses. The cost of the trousseau, invitations, music, floral decorations for church or house, arrangements about opening the church, carriages or motors for the bridal party, marriage announcements, marriage notices published in the newspapers—all these things are paid for by the bride's family.

The bridegroom is not allowed to pay for anything but the wedding ring, the bouquets for bride and bridesmaids, gifts to ushers and best man and the fee to the clergyman. He may have the privilege of providing the carriage or motor to take the bride and himself to the train when leaving for the wedding journey. Of course, he provides the conveyance for the best man and himself to go to the church or house for the wedding.

In all the wedding preparations a sensible and considerate girl will keep the expenditures for her trousseau strictly within the amount her parents can give and will never be so selfish as to involve them in debt for her benefit. It is prudent to make a list of what she thinks she will need and then cut it down to an exact limit.

The very simplest wedding, with the bride in traveling dress, and only near relatives present, is honorable and dignified, either in a church or at the home of the bride's parents. Better is it to have a very few friends at a wedding, and to leave home after informal congratulations, and after having partaken of simple refreshments, than to attempt to imitate elaborate and expensive functions.

The bride chooses the wedding day, decides the question whether the wedding shall be at a church or at home, selects the clergyman who is to perform the ceremony and chooses her bridesmaids. The best man is chosen by the bridegroom. The ushers are friends of both bride and bridegroom.

Lists are made carefully of the friends of both families, in order that no omissions may be made in sending invitations. If invitations are to be engraved they are ordered a month in advance, and should be in readiness to be issued two weeks before the wedding.



TAKE A TRIP BY RAIL AND SHIP
Through trains, large, easy and well-ventilated coaches, parlor and sleeping cars, via
CENTRAL OF GEORGIA RAILWAY
to the port of Savannah, Ga., thence a joyous sea voyage on large palatial ships to the big cities and cool summer resorts in the East.
ROUND-TRIP FARES FROM ATLANTA
Including meals and berth on ship
New York..... $38.25 Baltimore... $29.25
Boston..... 42.25 Philadelphia.. 34.05
Proportionately low fares from other points.
For all details, berth reservations, etc., ask the nearest Ticket Agent.
WARREN H. FOGG, District Passenger Agent,
Cor. Peachtree and Marietta Sts., Atlanta, Ga.

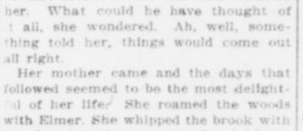

KODAKS
"The Best Finishing and Enlarging That Can Be Produced."
Eastman Films and complete stock always on hand. Mail orders for out-of-town customers.
Send for Catalog and Price List.
A. K. HAWKES CO. KODAK DEPT.
14 Whitehall St., Atlanta, Ga.

PLATES Made and Delivered Same Day



$5

DR. E. G. GRIFFIN'S
GATE CITY DENTAL ROOMS
24½ Whitehall Street
(Over Brown & Allen's)
Gold Crowns $4--Bridge Work $4
All Work Guaranteed
Hours 9-6 Phone M. 1708 Sundays 9-1

EASTERN CANADA
Round Trip Fares from Chicago
Montreal, $20.00
Ottawa, - $20.00
Quebec, -$24.00
GRAND TRUNK RAILWAY SYSTEM
St. Lawrence River Trip Via Kingston only $4.50 extra
Write to-day for free comprehensive beautiful illustrated guide-book describing the three interesting cities in Canada. Historical; legendary. Tales of adventure, exploration and conquest. Citadels, cathedrals, shrines, battle grounds and battlements.
In reaching eastern Canada the Grand Trunk offers an optional route down the St. Lawrence River through the Thousand Islands and Lachine Rapids from either Toronto or Kingston.
Through Pullman sleeping car lines are also maintained from Montreal to Portland, Boston, Old Orchard Beach and New London, Conn., with inexpensive circle tours by ocean to New York and return via Niagara Falls.
Get the books. Simply address J. D. McDonald, Asst. Gen'l Pass. Agt., Grand Trunk Railway System, 112 West Adams Street, Chicago, Ill.

WILLIE RITCHIE DUE FOR FIGHT, SAYS ED SMITH

By Left Hook.

IT'S time now that Willie Ritchie, lightweight champion, was up and doing. The public has been mighty patient with Willie, and though he has been handed a few hot shots now and then about his astonishing proclivity to pack his title in a camphor bag and hide it away from prying eyes the fight fans in the main have been willing to wait until Willie got good and ready for a scrap. The time is ripe and Willie should get busy. His proposed meeting with Joe Rivers for the lightweight title is a highly interesting combat and should be one of the best ever staged on the coast, where good battles are quite common.

* * *

IT is the opinion of many good judges that Ritchie will be under a serious handicap with Rivers if the match goes through for July 4 without further hitch. To be plain about it, a fighter who doesn't fight often enough to keep himself in a pretty good working shape is at a disadvantage when he hooks up with the fighter who is at it, off and on, all of the time. You see the argument is that it has been months now since Willie donned a glove for serious business. He won the title on a foul from Welgast last Thanksgiving Day. By the end of this month seven months will have passed into history since that exciting finish. And during that time Willie has been nestling under Billy Nolan's protective wing and nobody has had a chance to more than see what Willie looks like.

* * *

MEANTIME the Rivers party has been hopscotching around the country dealing out mighty swats here and there and keeping his fighting eye sharpened up and his ring machinery tuned to concert pitch all of the time. Seven months is not a long time, especially in the life of a young man like Ritchie, but just the same Willie's wellwishers would much prefer to have seen him in several good lively, if even short, contests before he stepped into the center of the arena to exchange swipes and measure wits with the so-called Mexican. Even is a young man the fighting instinct and the power of action become dulled during inactivity.

* * *

IF the proposed match goes through without hitch it certainly should be one rare old battle. Ritchie will match his extreme skill and ninety-horse speed against the tremendous strength and walloping ability of the boy from Los Angeles, and with two men of that type the milling should be intense from the jump. It's hard to hazard a guess at the present time, but it certainly looks as if Ritchie will have to be at his very best to get the main piece of the money and to keep his honors. Nolan will see to it that he is in great condition, and Willie is no loafer in his work. But just the same Willie's friends would like to have seen him in some sort of action before he took on Rivers.

* * *

NO amount of training work is ever found quite as good as a smattering of the real ring stuff to fit a man for a hard contest. Six rounds of a real contest against a serious opponent is better than twenty of the shpshed tameness of a training camp bout.

* * *

NOT in years has a nation been handed such an athletic jolt as that dealt out by Georges Carpentier, the young Frenchman, to Great Britain when he laid Bombardier Billy Wells low in the fourth round of a most sensational Sunday contest at Ghent. Carpentier is little more than an overgrown middleweight, but his punches to the body were hard enough to make the Bomb give and sag into a complete knockout. It's small wonder that the French idolize this young athlete, for he must be something of a fighter after all, notwithstanding that we in America never had a high opinion of Wells' fighting strength since his defeats at the hands of Al Palzer and Gunboat Smith.

GEORGIAN SPORTS COVERED by EXPERTS

Mutt Would Have Been a Hero, but---

By "Bud" Fisher



Sailor White to Meet Jim Savage

Heavies to Battle Here Friday

By Fuzzy Woodruff.

PROMOTERS of the Auditorium-Armory boxing show to be staged Friday night to-day sent a hurry-up telegram closing what they believe will be the best scrap show ever staged in an Atlanta ring.

And the wind-up will bring together two heavyweights whose fame is national and who are as sure to start some of the regular bloocy-blooey stuff as a Bulgarian battery which accidentally runs afoul a gang of armed Turks.

Jim Savage, the big fellow who was to have met Jim Flynn on this occasion, will go on in the new bout, and his opponent will be Sailor White, a heavyweight, who has met the toughest customers in the division, who has beaten many of them, and who has always been capable of giving as stiff an argument as a Louisiana Senator can when the free sugar schedule is called.

* * *

SAVAGE is too well known in Atlanta for any particular amount of comment. His cleverness shown here when he made big Al Kubiak look a novice convinced Atlanta fistic fans that in this line he is probably the greatest heavy boxer since the days of Corbett.

Recently he has developed slugging tactics and is getting away with them, if Bob Edgren, one of the foremost New York authorities, is to be believed. Here is what Edgren says of his match with Tom Kennedy:

* * *

THE first of the bouts between big men brought together Jim Savage and Tom Kennedy. Savage fought true to his name. Walking into Tom steadily, without even taking the trouble to raise his hands until within easy hitting range, and then plunging in fiercely, he delivered terrific punishment. He fought like a champion—a great champion. Kennedy landed many a good corkscrew punch on Jim's chin, but could not hold him off. There was no doubt about Big Tom's gameness and cleverness. He did everything that a man could. But Savage was amazingly strong. His magnificent shoulders swung in behind every punch. At the end of the fifth round Referee Joh wanted to stop the bout to save Kennedy, but Tom gamely insisted upon going along. He came out for the sixth determined to slug his way to victory. For a moment he landed so hard on Savage that it seemed the tide must turn at last. Savage only walked in faster and began hitting with such terrific force that the spectators rose gasping from their seats. Kennedy was soon shot to pieces, and Joh rushed between them just in time to save him, stopping the bout before the end of the round.

Savage, if he keeps up the pace he set last night, will have to be reckoned with among the best of the "Hopes." His weight was 188 pounds stripped, Kennedy's 197 in togs.

If that's Savage's game, the promoters have got the very man for him in White, who will make the mixing as good a thing to watch as a Peachtree chicken parade.

* * *

WHITE burst into prominence a pair of years ago in the white hope tournament staged in New York. He was the runner-up in this affair, being beaten only by Al Palzer. Since then he has been boxing consistently. In recent weeks he has stopped Jim Barry, the formidable Chicago heavyweight, and before that had ten-round draws to his credit with Al Palzer and Gunboat Smith. Last season, he was given the decision over Arthur Pelky, and knocked out Soldier Kearns, touted highly as a second Tom Sharkey.

White is a rushing, slashing mixer. His method is to come in wide open and either stop somebody or get stopped, and it's usually the other man that's halted. He and Savage should be able to put up a hummer.

* * *

THE promoters are keeping Mike Saul and Terry Nelson in the ten-round semi-windup. The match looked so sweet to them that they could see no reason to switch it. The boys are of the identical type of scrappers, toe to toe, hitting at all times, immune to punishment and as game as brook trout.

* * *

ANOTHER ten-round go with no less interest will be the steenth meeting of Spider Britt and Mayer Pries. These bantams have scrapped time after time. Though each has won a decision or so, there has never been anything to tell who is really the best man. This time both are anxious for knockouts. They have always put up corking bouts and if they step any faster Friday night they are sure to have the fans standing and yelping from gong to gong.

Wolgast-Dundee Bout Off; Ad Hurts Thumb

LOS ANGELES, June 9.—It developed yesterday that the injury to Ad Wolgast's left thumb, considered slight when he slammed his hand against the elbow of a sparring partner on Saturday afternoon, is of such a serious nature that the former world's lightweight champion may never box again.

Manager Tom Jones arrived yesterday morning from San Francisco and hurried to the baths where Wolgast had spent the night. After a long consultation between boxer and manager, the following talk was made by Jones:

"Ad may never box again. The injury is an old one and may permanently lay him up. I will give him a three-months lay off, either sending him to his ranch, near Medford, Oreg., or to Honolulu for a pleasure trip with Mrs. Jones and Mrs. Wolgast.

"The only thing that will bring Ad back is a chance to box Ritchie. This fellow deliberately ran away from a return go. We offered to take him on at 133 pounds at 9 o'clock. Instead he signs up with Rivers at 134 ringside. Ritchie is afraid of Ad."

The proposed Wolgast-Dundee go for to-morrow night has been called off, and there will be no substitute card. Eddie Campi wanted to take Wolgast's place, but Promoter McCarey would not hear to this, as Campi is matched to box Charley Ledoux on June 24.

Joe Levy, manager of Joe Rivers, left for San Francisco last night to sign articles for the Rivers-Ritchie battle before Eddie Graney's club on July 4.

GUNBOAT SMITH GETS MATCH.

NEW YORK, June 9.—Gunboat Smith, the "white hope destroyer," and George Rodel, the "fighting Boer," have been matched for a ten-round fracas in this city on June 27.

CHAPPELLE A SPEED DEMON.

NEW YORK, June 9.—Arthur Chappelle, the 1912 motorcycle champion, gave a big field of speed demons a half-mile handicap last night and then easily beat them in a five-mile race, doing the distance in 3:43.

"YOUNG" AHEARN WILL GIVE GIBBONS A BATTLE

NEW YORK, June 9.—While Mike Gibbons, of St. Paul, easily disposed of Jack McCarren recently in Madison Square Garden, the St. Paul wizard may strike a snag in the person of "Young" Ahearn, the dancing master, when they meet in a ten-round bout in the Garden next Friday night. Ahearn is rapidly growing into the middleweight division.

Tom Gibbons will shape up with Jack Denning in the semi-final ten-round bout.

George Rodel has been offered a match with George S. Carpenter, the French heavyweight. James Johanson, manager of Rodel, received a cable from Vic Breyer, the French promoter, in which the latter offers to hang up a $10,000 purse at Montreal the middle of July for a 20-round affair. Johnson wired an acceptance.

American Association.

Columbus 9, Louisville 4.
Toledo 10, Indianapolis 6.
Milwaukee 4, Minneapolis 0.
Milwaukee 9, Minneapolis 0.
Kansas City 3, St. Paul 2.

RITCHIE-RIVERS MATCH WILL BE ARRANGED SOON

SAN FRANCISCO, June 9.—It is expected at a conference to be held at 4 o'clock to-day the difficulties that have been surrounding the Ritchie-Rivers match will be formally brushed away and that articles will be signed by Nolan and Joe Levy. Graney has notified the two representatives of the fighters that he wants to meet them to-day, as he is anxious to have their signatures to a contract and to see to it that forfeits are posted.

Inasmuch as Nolan has given way on the weight question and the financial settlement was satisfactory even before the break, there is no reason for any hitch in to-day's proceedings.

CORNELL ELECTS CAPTAIN.

ITHACA, N. Y., June 9.—Arthur M. Shelton, a junior, has been elected captain of the 1914 Cornell track team.

MORPHINE
Opium, Whiskey and Drug Habits treated at Home or at Sanitarium. Book on subject Free. DR. B. M. WOOLLEY, 34-N, Victor Sanitarium, Atlanta, Georgia.

Sporting Food

By GEORGE E. PHAIR

LITTLE LESSONS IN BASEBALL.

THE PITCHER.

"Pitcher" is an obsolete word derived from the old English verb "to pitch," meaning to heave, to throw, to hurl or to propel. Among baseball writers, the gent who heaves, throws, hurls or propels the ball is called a heaver, a hurler, or a slab artist. To call him a pitcher would be a faux pas and would be followed by immediate expulsion from the Baseball Writers' Union.

A pitcher's chief aim in life is to pitch, but few of them succeed. If most of them were given their just deserts they would be indicted for obtaining money under false pretenses.

There are various kinds of pitchers. Some use speed, some use curves, some use saliva and some use an alibi. The alibi class is by far the most numerous.

Speed is a valuable asset in a pitcher, but it must be kept under control. Rube Waddell was about the speediest pitcher in the universe, but it took a straitjacket and a ball and chain to control him. Mr. McGillicuddy once attempted to put the brakes on Mr. Waddell, hence his gray hairs.

The saliva pitcher is a cross between an athlete and a geyser. He spouts all over the ball until he gasps for breath and then heaves it at a batter. The ball, being in a comatose condition, is unable to resist and goes whither it is sent. Saliva pitchers do not last long. Hope springs eternal, but a man cannot gush saliva for any length of time without becoming a victim to dry rot.

However successful he may be, the pitcher wastes his talents. If he were to use as much energy in throwing the ball as in throwing the ball, he would be a magnate instead of working for one.

Aside from the fact that he is not a lightweight, Willie Ritchie is a fairly good lightweight champion.

Humid Kala Pasha, the Irish Mohammedan, says he has quit wrestling. One is surprised to learn that Humid ever was a wrestler.

Strange as it may seem, it is nevertheless true that Bombardier Wells has existed for two consecutive days without being knocked out.

Those Bostonese persons having hit last place for a day, we are forced to concede that they are in midseason form.

Hugh McIntosh has quit the boxing game for good. Some say for the good of Hugh McIntosh and some say for the good of the game.

"Boxing is the safest of all games," quoth Mr. McIntosh, who has done all his boxing in the box office.

Having been suspended for throwing mud at an umpire, Mr. Ainsmith probably will learn that magnates alone are allowed to throw mud at umpires.

Had we been called upon to sentence the Big Smoke, we should have made it a kick in the shins, which, in some cases, is almost equivalent to capital punishment.

George Stovall having announced that he would trade one Gert Shotten for Ty Cobb, we may expect to see his name among the St. Louis heat prostrations.

The more fighters who meet their demise, the fewer fighters there will be. And yet our reformers want to stop it.

If it were only the promoters instead of the fighters who were in danger of fracturing their necks, boxing would be one popular little sport.

John Paul Jones has retired from track athletics, demonstrating that even a college man sometimes shows sense.

Clyde Milan says he intends to steal 100 bases this year, but Joe Dunn, that modest youth, is content with about 98.

A Boston person got $321 for being hit by a ball, whereas a ball player merely gets a free trip to first base. If Dave Fultz is on the job he will start a suit against the National Commission.

The only men who are losing any sleep over Old Man Weston's hike are those who suffer from chronic insomnia.

Four umpires were used in a Wisconsin-Illinois League game the other day, thus affording the public four separate and distinct targets. The public must be pleased at any price.

Experts tell us that the club that beats Cleveland will win the pennant. It is also rumored that the team that beats the Yanks will finish above eighth place.

John Ennis, aged 71, has started out to catch up with Old Man Weston. Still, Mr. Ennis may be a sensible man when he grows up.

Harry Wolverton's team in the Pacific Coast League is in last place. Mr. Wolverton having acquired the habit when he was with the Yanks.

TRUSSES
Abdominal Supports, Elastic Hosiery, etc. Expert fitters; both lady and men attendants; private fitting rooms.
Jacobs' Main Store
6-8 Marietta St.

BASEBALL SUMMARY

Results of Every Game of Importance Played Yesterday.

SOUTHERN LEAGUE.

Games Monday.

Atlanta at Birmingham.
Memphis at Mobile.
Chattanooga at Nashville.
Montgomery at New Orleans.

Standing of the Clubs.

	W.	L.	Pc.		W.	L.	Pc.
Mobile	37	20	.645	M'phis	26	27	.491
N'ville	28	25	.528	Mont.	25	26	.490
Atlanta	27	25	.519	B'ham.	23	27	.460
C'nooga	26	25	.510	N. Or.	18	35	.340

Sunday's Results.

Nashville 9, Birmingham 6.
New Orleans 4, Memphis 2.
Memphis 4, New Orleans 0.
Mobile-Montgomery, rain.

AMERICAN LEAGUE.

Games Monday.

Detroit at Washington.
St. Louis at Philadelphia.
Chicago at New York.
Cleveland at Boston.

Standing of the Clubs.

	W.	L.	Pc.		W.	L.	Pc.
Phila.	29	19	.778	Boston	20	22	.476
C'land.	34	13	.723	Detroit	19	31	.380
W'ton.	25	21	.543	St. L.	20	33	.377
Ch'go.	26	25	.531	New Y.	19	34	.227

Sunday's Results.

No games scheduled.

NATIONAL LEAGUE.

Games Monday.

Brooklyn at Pittsburg.
Philadelphia at Cincinnati.
New York at Chicago.
Boston at St. Louis.

Standing of the Clubs.

	W.	L.	Pc.		W.	L.	Pc.
Phila.	27	12	.692	P'burg.	22	23	.489
N York	23	18	.561	S Louis	20	26	.435
B'klyn.	22	18	.550	Boston	17	24	.415
Chicago	24	22	.520	C'nati.	17	29	.369

Sunday's Results.

Philadelphia 2, Cincinnati 1.
Boston 5, St. Louis 3.
Chicago 2, New York 1.

SOUTH ATLANTIC LEAGUE.

Games Monday.

Savannah at Columbus.
Albany at Jacksonville.
Charleston at Macon.

Standing of the Clubs.

	W.	L.	Pc.		W.	L.	Pc.
S'v'nah.	34	9	.781	J'ville.	22	22	.500
C'l'bus	23	19	.548	Ch'ston.	15	28	.349
Macon.	21	20	.512	Albany	12	29	.293

Sunday's Results.

No games scheduled.

EMPIRE STATE LEAGUE.

Games Monday.

Brunswick at Cordele.
Waycross at Thomasville.
Americus at Valdosta.

Standing of the Clubs.

	W.	L.	Pc.		W.	L.	Pc.
V'dosta.	20	11	.645	T'ville.	14	17	.452
C'dele.	19	13	.594	B'swick.	14	19	.424
W'cross	16	14	.533	Am'cus	12	21	.364

Sunday's Results.

No games scheduled.

GEORGIA-ALABAMA LEAGUE.

Games Monday.

LaGrange at Gadsden.
Anniston at Newnan.
Opelika at Talladega.

Standing of the Clubs.

	W.	L.	Pc.		W.	L.	Pc.
G'dsden.	18	11	.621	An'ston.	14	15	.483
T'dega	16	13	.552	Newnan	13	17	.433
Opelika.	15	13	.536	LaG'ge	11	18	.379

Sunday's Results.

No games scheduled.

OTHER RESULTS.

Federal League.

Indianapolis 6, Cleveland 2.

Texas League.

Fort Worth 7, San Antonio 6.
Houston 5, Dallas 4.
Waco 3, Galveston 1.
Beaumont 6, Austin 1.

ECZEMA SUFFERERS
Read what I. S. Glidders, Tampa, Fla., says. It pays that
Tetterine Cures Eczema
For seven years I had eczema on my ankle. I tried many remedies and numerous doctors. I tried Tetterine and after eight weeks am entirely free from the terrible eczema.
Tetterine will do as much for others. It cures eczema, tetter, ringworm and other skin troubles. It cures to stay cured. Get it today—Tetterine.
50c at druggists, or by mail.
SHUPTRINE CO., SAVANNAH, GA.

BOXING

News of the Ring Game

Baltimore has landed the Johnny Coulon-Kid Williams match for July 4. The bantamweights are scheduled to go 20 rounds. Johnny has been guaranteed $5,000 and a percentage of the receipts for facing the Eastern terror.

* * *

The Baltimore lad has whipped all of the high grade bantams in the last three years. He also defeated the best boy on the coast when he gave Eddie Campi, the Los Angeles 116-pounder, a fine lacing for 20 rounds.

* * *

Freddie Welsh continues to reap in the easy money. Harry Pollock, manager of the English lightweight champion, has signed his protege to meet Joe Daly in a 15-round engagement at Vancouver, B. C., on July 15.

* * *

Jack Twin Sullivan is the latest to put in a claim for the heavyweight championship. Sullivan has issued a challenge to the winner of the Savage-Flynn bout.

* * *

Several fight managers have lost their smiles recently. Tommy Walsh has been separated from three meal tickets in less than three months. Burns was defeated by Campi; Russell lost to Whitney and Mandot was stopped by Cross and Anderson. Danny Morgan was stung badly when Brown was stopped by Anderson, while Tom Jones is still mourning over the defeats handed Wolgast and Willard.

* * *

Billy Nolan, Joe Levy and Dick Donald are still rising on velvet. The former has Champion Willie Ritchie under his wing; Levy has a live wire in Joe Rivers, while Donald is trailing around with Bud Anderson.

* * *

Digger Stanley is no longer the bantamweight champion of the British Isles. He was defeated last week by a practically unknown boxer named Bill Reynon at the National Sporting Club in London.

* * *

Charlie White and Frankie Russell are on edge for their 10-round battle at New Orleans Monday night. Russell has been substituted for Johnny Lore.

* * *

Ad Wolgast will have a chance to regain much of his lost laurels Tuesday night when he takes on Johnny Dundee for a 20-round battle on the coast. Should Wolgast win he may still be able to get on with Willie Ritchie in a title match.

* * *

It looks very much as if Joe Rivers will lose out on his go with Willie Ritchie for July 4. Rivers refuses to let Ritchie come in at 133 pounds at 9 o'clock, while Nolan refuses to let Ritchie make any other poundage.

* * *

Jack Britton is to have another chance to don the gloves with Jimmy Duffy, the much touted Buffalo lightweight. The pair have been matched to exchange wallops in a scheduled 10-round fray at Buffalo on June 16. Duffy recently won over Britton on a foul in six rounds.

* * *

Bob Fitzsimmons says Arthur Pelky will never be a champion. Fitz saw Jim Coffey stop Pelky about a year ago and does not think much of Burns' protege. The former champion says Willard or Gunboat Smith can defeat Pelky without much trouble.

* * *

Sam Robinson was given a neat setback the other night when he ran up against Young Shugrue in a 10-round bout at New York. The latter had the best of the majority of rounds and was fighting strong at the finish. The pair may be rematched.

VON DER AHE IS BURIED.

ST. LOUIS, June 9.—Chris Von Der Ahe rests beneath the sod today. Hundreds of baseball magnates, former baseball stars, fans and former friends of the quaint German who owned the St. Louis Browns back in 1885-88 attended his funeral yesterday afternoon and paid their last respects to the only man who ever gave St. Louis a pennant-winning ball team.

606 SALVARSAN
914 Neo Salvarsan



The two celebrated German preparations that have cured permanently more cases of syphilis or blood poison in the last two years than has been cured in the history of the world up to the time of this wonderful discovery. Come and let me demonstrate to you how I cure this dreadful disease in three to five treatments. I cure the following diseases or make no charge: Hydrocele, Varicocele, Kidney, Bladder and Prostatic Trouble, Lost Manhood, Stricture, Acute and Chronic Gonorrhea, and all nervous and chronic diseases of men and women. Free consultation and examination. Hours: 9 a. m. to 7 p. m.; Sunday 9 to 1.
DR. J. D. HUGHES
16½ North Broad St., Atlanta, Ga.
Opposite Third National Bank.

Crackers Help to Raise "Rag"

Open Series With Birmingham

By Percy H. Whiting.

THE Cracker ball club opens another road trip this afternoon.

They are over in Birmingham to be present when the Barons' championship pennant is to be raised. With them are the directors of the local club and a few local enthusiasts.

The local club will doubtless have a nice week of it. To-day, Tuesday and Wednesday they play the Barons. They finish out the week in Chattanooga.

Neither the Barons nor the Lookouts are going extra strong now. The Crackers are. The results should be encouraging.

Next week the local team plays Nashville and Birmingham in Atlanta. By that time the Crackers ought to be in shape to take some long-deferred revenge at the expense of Nashville.

* * *

THE Cracker team seems to be coming around at last. It looks considerably like a pennant winner right now. Bill Smith is willing to chance it.

"I'll stand pat for a while now," said Bill, just before he left for Birmingham. "I'm not worrying a bit about the team. The pitchers seem to be doing all right. The rest of the team has been there all along. Of course Chapman being hurt hasn't done us any good, but then he is improving fast. I think we shall win some games pretty soon."

* * *

IT'S unfortunate for baseball that the investigation of the "baseball trust" has been put in the hands of a lightweight like Horace Fogel and that he is actuated by motives of spite.

For there is really a lot of reform due in baseball. Baseball is a trust and the players are, in a measure, in peonage. Their contracts are the most outrageous inflicted on any employees in the country.

But a mental lightweight like Fogel is never going to accomplish much—not when he is reforming in an effort to spite the men who robbed him of his job.

Fogel was in Washington a few days ago and held a long conference with Representative Gallagher of Illinois.

"Congress is going to probe the baseball trust," said Fogel, "and the baseball magnates who form the association of managers who have put the players under a condition of peonage through binding contracts are going to be haled before a Congressional committee."

Fogel was in Washington to give preliminary testimony, and, it is claimed, told Representative Gallagher of many instances of alleged violations of the Sherman anti-trust laws under the baseball contracts.

"The Gallagher resolution for an investigation of the baseball trust will be reported favorably by the House Rules Committee," said Fogel. "The Congressional probe will start as early as July 15."

According to Fogel, Washington is full of lobbyists for the so-called baseball trust, trying to find out what is to be done by Congress in the matter of the investigation.

"The baseball trust," said Fogel, "is the most audacious and arrogant of all the trusts and the Government will dissolve it for the benefit of the best interests of the game."

The former head of the Phillies had a talk with Secretary of State Bryan and told his story of the methods of conducting the game. Fogel is to be the star witness before the investigating committee.

Fogel is trying his best to wreck baseball, according to a long article published in a recent number of the Baseball Magazine.

Claiming that he was kicked out of his job by conspirators, Fogel seeks to reach these magnates by helping Representative Gallagher probe the so-called baseball trust.

Nobody takes Fogel seriously. In his own recent magazine articles he hands out scathing criticisms anent the present baseball methods, but offers no substitute for the "reserve clause" in players' contracts, which is claimed to be the backbone of organized baseball to-day, and without which the moguls claim the game could not hope to exist.

It looks as if Fogel had bitten off more than he can chew.

CARDINALS BUY CATCHER.

MISSOULA, MONT., June 9.—Manager Blankenship, of the Missoula Club of the Union Association, announces the sale of Catcher Chester Roberts to the St. Louis Nationals for $3,000. Roberts will report at once.

The Sunday American goes everywhere all over the South. If you have anything to sell The Sunday American is "The Market Place of the South." The Sunday American is the best advertising medium.

White City Park Now Open

Sale Ends To-morrow at the
SCOTCH WOOLEN MILLS
FREE EXTRA PANTS
Genuine $5, $6 & $7 Values
With Every SUIT $15
Made to Order at
Scotch Woolen Mills
107 Peachtree
It's the Scotch!
Tuesday
Only at the

MURPHY WAS KEENEST JUDGE OF ATHLETES

By Ed W. Smith.

CHICAGO, June 9.—It is small wonder that Mike Murphy, veteran of athletes, who passed away in the East a few days ago, led the athletic world and created more than one sensation by springing great performers on the different countries at different times. For Mike was one of the keenest judges of human form and human capabilities that I ever saw. As a matter of fact he was little short of uncanny in his perception and could tell almost at a glance what an athlete was capable of. Not only was he a deep student of the physical side, but he studied and judged temperaments as well—and this was one of the biggest factors in Mike's marvelous success in handling men for athletic contests.

* * *

IT is not mentioned in any of the biographies that I have seen of Murphy that he was once one of the greatest of professional sprinters back in the old days when sprinting was one of the real sports in New England and towns in that section subscribed money to send their stars to Old England to compete in Sheffield handicaps and other big races. New England produced more than one man in those days that could beat "even time" for 100 yards and, as a matter of fact, every town in that section had a champion and plenty of money was wagered whenever a match race or an open event came up that brought together some of the cracks.

* * *

IT was in a school of that kind that the lynx-eyed Mike learned the game of footracing and acquired his knowledge of men in much the same way. Naturally a wonderfully bright and thoughtful fellow, ambitious to lead at all times and with a competitive spirit that was wonderfully developed, it is small wonder that Mike, able as he was to impart that same spirit to the men he handled, was hugely successful against the world even at times when he seemed to have vastly the worst of it in the way of athletic material on his squads.

* * *

NEITHER has it been mentioned that Murphy at one time trained the athletes of the old Detroit Athletic Club when such men as Fred Owen, Luther Cary, Fred Ducharme, George Mesley, Joe Murphy and other great athletes were competing around the Middle West. Yet Mike was a familiar figure then and was almost as successful as he proved in later years. He not only uncovered but developed some of the greatest amateurs the world ever knew.

* * *

THE last time I saw Mike was at Reno, Nev., in 1910, while he was taking a vacation watching the training of Jeffries and Johnson and airing his views on the men for an Eastern syndicate. I rode from Chicago to the divorce city with him and had many an interesting chat with him about the great athletes of past and present. Even then Mike was not in the best of health and his increasing deafness bothered him more than a little and it was hard for him to converse in public.

* * *

HIS keenness was shown at Reno after he had looked over the big fellows who were working for that memorable contest. There never was much question about the condition in which the colored man would enter the ring, but there was a mighty big question about Jeffries. After Murphy had looked over the Los Angeles man carefully a couple of times I asked Mike his opinion. He shut one eye slowly, squinted long and hard at me and then remarked:

"Is this fellow going into a glove contest or are they training him to run a Marathon?"

Further than this Mike would not venture, but it was enough. They never trained Jeffries right at all for that combat and the wise ones who watched knew it—and perhaps profited well thereby. Jim Corbett knew it as well as anybody, and said so four days before the battle. Murphy knew it two weeks before and said so. Mike was a wonderful man.

* * *

MANY a man who thought he was a sprinter was turned into a star distance man by Murphy, who knew at a glance that the athlete hadn't picked out the right game for himself. And in 99 cases out of 100 Mike's judgment was absolutely correct.

JOHNNY KILBANE READY FOR BATTLE WITH FOX

SAN FRANCISCO, June 9.—Johnny Kilbane, featherweight champion, wound up his training yesterday for the ten-round bout which he is carded to box with Jimmy Fox at the Piedmont Pavilion to-morrow night. The big crowd that gathered at the Wheelmen's gym to see Kilbane box marveled at the success of the Cleveland boy, who is accepted to be one of the best manipulators of the gloves in the business.

Jimmy Fox, who will oppose Kilbane, is one of the cleverest boys the local four-round game has produced. He has had a few fights at longer distances than the Friday night limit, but he has never been pitted against anyone with much of a reputation.

OUTSIDER WINS OAKS.

PARIS, June 9.—The Prix de Diane—the French Oaks—which was run at the Chantilly course yesterday, was won by an outsider, M. Caillault's Moia, at 31 to 2, finished four lengths in the lead, with Comte de Saint Phalle's Cour Sugreme, at 8 to 1, second. Herman B. Duryea's Irish Lad filly, Banshe, at 23 to 2, was third.

ST. PAUL BUYS BRANDT.

ST. PAUL, June 9.—The purchase by St. Paul of Pitcher Brandt from the Boston Americans was announced here. Jack Flynn has been sold to Indianapolis, and Pitcher Salmon, recently acquired from Louisville, has been released.

WAUGH BESTS MURPHY.

ST. JOSEPH, MO., June 9.—Bobby Waugh, of Fort Worth, Texas, was given a referee's decision yesterday over Jerry Murphy, of Indianapolis, here, after fifteen rounds.

GEORGIAN SPORTS COVERED by EXPERTS

Silk Hat Harry's Divorce Suit :: :: Harry Loses His Case

Copyright, 1913, International News Service

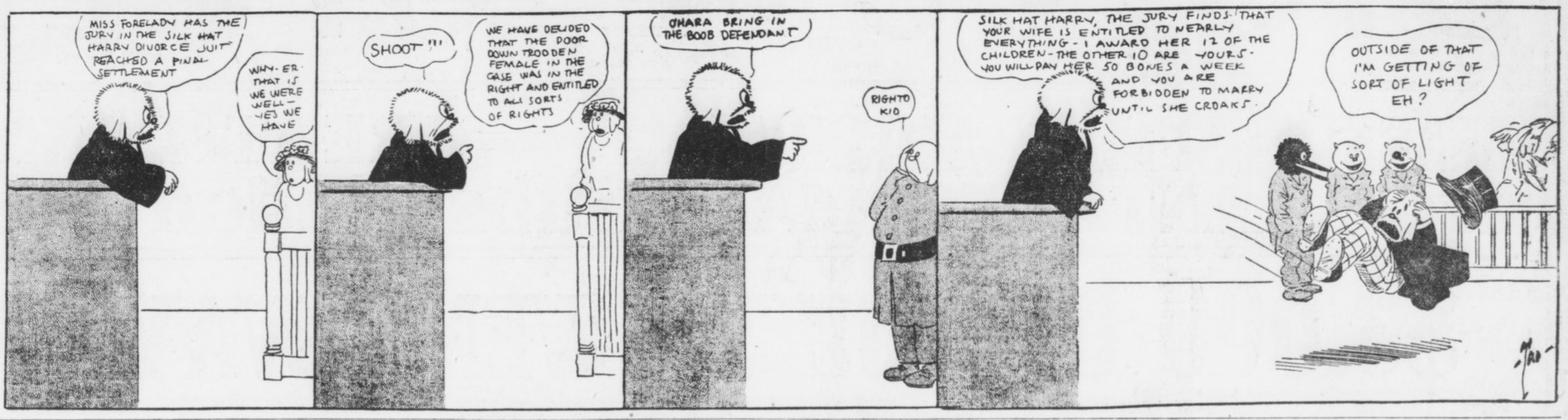

Many Claim Heavyweight Title

Other Divisions Also Muddled

By W. W. Naughton.

SAN FRANCISCO, June 9.—What a terribly confused state the championships of the various pugilistic classes are in. There is not a man at the head of any division who can boast that his title is clear of flaws.

Take the heavyweights, to begin with. There is no denying that Jack Johnson proved himself to be the best of the big fellows, but Johnson fell from grace and in his fall he pulled the rest of the negro ring men with him.

Mixed Queensberry matches were placed under the ban, and in order to give emphasis to the fact that a new order of things had arisen, Promoter McCarey of Los Angeles furnished a belt to be boxed for by the white heavyweights of the world.

Luther McCarty won it by defeating Al Palzer at Vernon last New Year's Day. McCarty became a mark for challenges, but claimed the right to put in a season at theatrical work. He said he would be ready to defend the trophy this coming Fourth of July, and the chances are he would have kept his word.

McCarty lost his life in the ring with Arthur Pelky at Calgary on May 24, and truth to tell there is considerable mystery in regard to the cause of his taking off. The first report was that a blow over the heart killed him. An autopsy revealed that his neck was broken, yet Referee Ed Smith, Heavyweight Pelky, Manager Billy McCarney, Promoter Tommy Burns and others declared that McCarty was not the recipient of even a moderately heavy punch.

One of the examining surgeons said in all seriousness that he believed the fracture of the neck was sustained in a prior contest and that a light punch from Pelky merely finished what some other opponent of McCarty begun.

Statements like these only serve to muddle matters more than ever and, in the writer's opinion, there is not a man living who can form a clear opinion as to the cause of the unfortunate young pugilist's death.

* * *

PASSING over the grewsome features of the affair, the question is, has Pelky earned the right to call himself heavyweight champion of the world?

This is something to provoke argument. Of course the broad view of the thing is that a fighter who downs a champion in any kind of a fair contest displaces that champion in the esteem of the public. In this particular instance, though, it looks as though McCarty, or some one else, imposed certain terms in order that the bout should not bear any semblance to a championship match.

To begin with, it was to have been a ten-round affair. In the next place eight-ounce gloves were used and in the next it has transpired that an agreement existed that if both men were on their feet at the end of the tenth round "no decision was to be rendered publicly."

This is tantamount to an admission that the principals did not consider they were about to participate in an orthodox championship match.

* * *

IT may be that after he has recovered from the shock of the experience, Pelky will claim the championship, but he is not likely to receive much homage from the public. He will find that there is a desire to see him in action with some good man to determine whether there is anything in him, and that is all.

Gunboat Smith has already claimed the title, but he has no better right to it than Pelky. The heavyweight class is without a head, in fact, and the best thing to do is to arrange a series of matches, with Willard, Palzer, Smith and Pelky as contestants, and have the matter cleared up.

* * *

THE middleweight situation is a joke, and judging from the tactics of the men who compose it there is no desire to find out who is best entitled to be called champion.

When Klaus came back from Paris after whipping Papke it looked as if he was going to devour the rest of his classmates without sauce. But he has gotten over all that and is content to engage in harmless tapping matches with his old rivals, Eddie McGoorty and Jack Dillon.

* * *

WILLIE RITCHIE is the lightweight champion, of course, but he would feel prouder of his title, no doubt, if he had gained it by beating his opponent down instead of on a foul.

However, Willie is to engage in more fighting shortly and it may be that some of those who are calling him a makeshift champion will have more respect for him after his next engagement.

* * *

JOHNNIE KILBANE fought to a draw with Johnnie Dundee in his last bout for the featherweight championship, and while, according to precedent, Kilbane retains his laurels, the majority of the fight fans cannot divest their minds of the idea that the featherweight championship has become a joint stock affair.

* * *

NOW come we to Johnnie Coulon, the most original champion of them all.

Johnnie is king of the bantams, but the memory of man goeth not back to the time when he gave a rival a chance to relieve him of his prestige.

Whenever a challenger appears Coulon's physician warns him against entering the ring for a period of at least six months, and that settles it.

FODDER FOR FANS

In Washington, where pennant dreams were so vivid when the season started, baseball has become something of a nightmare, because of the fact that injuries and suspensions of the different Senator stars have forced Manager Griffith to play with a patched up team that has been making only a mediocre showing.

* * *

It was explained to-day that the reason McGraw, of the Giants, did not use Tesreau and Wiltse in Saturday's game was because he couldn't find them—they had gone to the theater. However, the "Little Napoleon" used Mathewson, Marquard, Fromme, Crandall and Demaree, and finally won the game.

* * *

The Tigers have three pitchers whose names are Dauss, House and Clauss, but President Navin asserts that there isn't even one Souse on the team.

* * *

The Athletics started the week with a record of thirteen straight victories, while the Naps, runners-up in the American League race, have amassed thirteen wins out of the last fourteen starts.

* * *

Indications are at this time that the crowds that will attend the four-game series in Quakertown between the Naps and Athletics, which starts the latter part of the week, will just about fill up all the seats in Shibe Park.

* * *

The predictions that "the Phillies will crack as soon as they hit the road" have proven to be very, very erroneous. Not only have the Phillies failed to perform the little "crack" stunt, but they are playing better ball than they did at home.

* * *

The Senaors have a record of twenty-five victories to date and of this number Walter Johnson has won twelve.

* * *

The Giants and Cubs hooked up in a thrilling ten-inning game yesterday which the Cubs won on a double, a single and an out at first.

* * *

The Phillies added to their percentage yesterday by trimming the Reds in a tightly contested 2 to 1 game.

* * *

The Cardinals used sixteen players in a vain attempt to grab off a victory from the Braves.

* * *

The Yankee management is thinking of hiring the 1,200 odd rooters from Bridgeport, Conn., to attend the rest of the Yankee home games this year, for it was the rooting of the little band from Connecticut, the Yankees feel, that was responsible for their victory Saturday—the first on the home grounds this season.

GAFFNEY MUCH BETTER.

NEW YORK, June 9.—James E. Gaffney, owner of the Boston National League baseball team, to-day was so greatly improved from the effects of his recent operation that he expects to be able to get back to his Boston office in a few days.

PAPKE MAY MEET DILLON.

KEWANEE, ILL., June 9.—Billy Papke, who recently returned from Paris, has been offered a bout with Jack Dillon, to take place July 4 in Indianapolis.

STANFORD BEATS JAPS.

TOKIO, June 9.—The Leland Stanford Junior University baseball team yesterday defeated Keio University, 8 to 0. The Americans made 15 hits and the Japanese 2.

TENNIS TOURNEY STARTS.

The tennis championship of the Sans Souci Tennis Club's courts at Greenville, S. C., Monday.



CHRISTY MATHEWSON'S BIG LEAGUE GOSSIP

CHICAGO, June 9.—The Giants have a better chance to repeat in the National League race right now than they have had at any previous time this season. The club is playing good ball, and the best sign of all is that the men who did the batting last year are beginning to hit again. Leading these are Doyle and Meyers.

The Giants should have a more profitable trip through the West than the Philadelphia club experiences because we are in better condition to stand the long campaign away from home. It is my opinion that we should pass Philadelphia during this journey. Do not think this notion is the result of personal prejudice in favor of the Giants. It is based on cold dope.

The Philadelphia pitching staff was showing signs of wear and tear when the club met the Giants in the closing series at the Polo grounds just before we left home. Up to that point in the race it had been the best staff in the National League, with Seaton and Alexander easily topping all the others. But both these men were overworked in the great effort made by Dooin to hold his lead and open up the desired gap on the pursuing team. That is one of the drawbacks of setting an early pace. The thunder of pursuing teams keeps you at a high nervous tension.

* * *

THE Giant pitchers, who were much off form during the first two months of the race, are coming around into steady toilers now, the result in the cases of Tesreau, Marquard and Demaree, especially, being due to the arrival of hot weather. In St. Louis we struck such a torrid temperature that the sudden change hurt the work of the staff slightly. The Philadelphia twirlers were at the crest of their form in the cooler weather and are slowing down as they encounter the heat. Therefore, I figure we are better fortified to tour the West than the Quakers. It may not all work out in this way, but the best I can give are deductions. I never made any successful pretense at being a clairvoyant.

Only good pitching will stop the Western clubs on this trip of the Easterners, as all four of the teams in this section are hard hitters. With the exception of Pittsburg, they all lack pitchers, however. Any one of the Western clubs can outbat the Quakers, man for man, the pitching being equal. It was only the excellent twirling that gave Philadelphia its long string of victories when Chicago, Pittsburg, Cincinnati and St. Louis came East. With the pitching staff off color, as it appeared to be in New York, Philadelphia is going to have a tough time winning half of its games in the West.

The Giants can bat with any of the Western clubs, and we have pitchers who should surpass those the teams in this section have to offer. With superior twirling, we should, therefore, find the journey a profitable one. Only in Pittsburg will we meet a team that has pitchers the equal of the Giants.

* * *

PHILADELPHIA'S best chance to take the flag was to gain a big jump on the field so that the team would have an opportunity to slump later along. We put a big crimp in the Quakers' anticipated lead on the bunch when we took four straight in New York. The Phillies were at once dragged back to within hailing distance of the pack. And when a club like the Philadelphia team is within hailing distance of the pack it is going to be caught. The question now is: Who will catch it?

The successful pursuer will be either the Giants or Pittsburg. With both Boston and Brooklyn slumping badly on this trip, the Pirates are going to have a fine chance to fatten their standing while on their home grounds. The Philadelphia rooter naturally answers that the Quakers will be meeting such teams as St. Louis and Cincinnati in the meantime. That means nothing soft, from my point of view.

To-morrow I will discuss the other teams.

(Copyright, 1913, by the McClure Newspaper Syndicate.)

TO INVESTIGATE FOUL.

LONDON, June 9.—C. Bruce Ismay, owner of the horse Craganour, which won the Derby last week and was then disqualified, has asked that a thorough investigation be made into the charge of fouling by Craganour. Hundreds of thousands of dollars wagered on the race are being held by the bookmakers until final decision is given as to whether Craganour was justly disqualified.

MOSELEY IN NO-HIT GAME.

YOUNGSTOWN, OHIO, June 9.—Earl Moseley, twirler for the local team, pitched a no-hit, no-run game against the Wheeling club of the Interstate League yesterday.

Nearly everybody in Atlanta reads The Sunday American. YOUR advertisement in the next issue will sell goods. Try it!

'DROME RIDERS TRAINING FOR MEET TUESDAY

EVERY rider at the Atlanta motordrome will be sent five or six miles to-morrow in an endurance test, preliminary to the opening race meet Tuesday night. These riders have to train like prize fighters to stand the tremendous strain of a five-mile race, and Manager Noon Hudson intends to be sure that all of them are well enough conditioned now to stand up under a five-mile race. This is especially necessary, as the final heat of the Atlanta Sweepstakes will be at five miles and four riders will be forced to go that distance.

* * *

RIDING a racing motorcycle is a lot harder work than it looks—and it looks moderately hard. Beside the tremendous mental strain of risking your neck at 90 miles an hour there is the terrific grab of centrifugal force.

One of the riders explained it this way:

"Can you imagine what the pull on your motorcycle is to keep it in place on a straight-up-and-down track? There has to be enough centrifugal force—the push you get against the track from riding in a circle at that high speed—to overcome the force of gravity. And you all know what a force that is, if you never fell further than out of bed.

"Well, this same force that is pulling the machine in an unnatural position against the track, is pulling just as hard on you.

"Did you ever think of that?

"I never did 'till I tried it. The first thing I knew old Centrifugal had me by the back of the neck and was trying to push me through the gasoline tank. You never felt the beat of it in your life.

"You will notice that all the racing machines have pads rigged up and the riders plaster their bodies against these—or rather the centrifugal force pulls them against them. And even the strain on your shoulders and neck is FIERCE.

* * *

"IT'S one AWFUL job to hold the motorcycle steady when it gets going fast. If there is the slightest 'wave' in the track, a little unevenness that you couldn't detect at low speed, it is magnified to something fierce when you get going fast. A toothpick would be big enough to give you a six-foot jump while a lead pencil in the way might spill you.

"Then the 'throw' of the centrifugal force is all the time pushing you up the bank and nearer and nearer the top. And clear at the top is sudden death. You have to keep fighting against that all the time when you get going fast.

"Yes, indeed; this board track racing is a great game!"

WHITE WANTS TO SUB FOR WOLGAST IN DUNDEE BOUT

CHICAGO, June 9.—If Tommy Walsh, who is representing Tom McCarey here, can arrange matters with the Western promoter, Charlie White will take Ad Wolgast's place in the 20-round battle in Los Angeles with Johnny Dundee. White expressed a willingness to start West at once and fight Dundee just a week from the date of his arrival. White boxes in Butte, Mont., on July 4.

The Sunday American goes everywhere all over the South. If you have anything to sell The Sunday American is "The Market Place of the South." The Sunday American is the best advertising medium.

WALL STREET IS BETTING BIG ON PENNANT RACES

NEW YORK, June 9.—At least half a million dollars have been wagered in New York on the results of the pennant races in the two big baseball leagues. In other years there has been much betting, but nothing to compare to the size of the amounts staked on the games this far, and only two months of the season gone.

Judging from the betting the pennants have already been won. If money talks, New York will remain champion of the National League and Philadelphia will lead the Americans. The Giants are a six to five choice in the senior organization while the Athletics are held at even money—and little of that—in the other.

The form upsets and the convulsions that the "dope" has suffered have acted as a spur to wagering instead of proving a deterrent.

In the Broadway sporting resorts the big hotels, on the stock exchange, in business houses and in almost every club, staid college professors, dignified bankers, tariff worried merchants and all sorts and conditions of men are backing their judgment or prejudices with money.

Smathers Heavy Better.

E. E. Smathers, well known on the turf and in Wall Street, is the heaviest better on the game. Those who know say his book shows he is getting action on more than $100,000. By far the greater part of this is bet on the Giants and Athletics to win. The balance is made up of scattering shots at the finish of other teams. He has favored Philadelphia to finish second in the National League and not long ago made several bets that Brooklyn would land in the first division.

Pittsburg money has always been plentiful. At the beginning of the season there were packages of it to be bet that the Pirates would finish ahead of the Giants. This was taken among others by Clarence McCormick, Cyril and Arthur Decordova and by Smathers. Harry Ackerland, of Pittsburg, is backing his town heavily.

Kelly Backs Athletics.

Al Boyd, a sporting man of Philadelphia, backed the Athletics from the toss of the first ball. So did "Honest John" Kelly, of this city. Among the others who have heavy wagers on New York and Philadelphia are Max Blumenthal, Henry Tobin, Felix Isman, Joe Gatins, John Shaughnessy, Allie Stokes, Leo Mayer and Nat Evans.

Frederick Schwed, one of the leaders of the curb market, who is a backer of New York, has heavy bets that Brooklyn will beat Chicago.

RACING WITHOUT BETTING IS SLATED FOR INDIANA

LAPORTE, IND., June 9.—That Governor Ralston will not be required to call out the National Guard and that the race course at Mineral Springs will be opened for the meetings at the intermittent periods, but with betting eliminated, is the information forthcoming from the owners of the track, where Governor Marshall's militia encamped last year. Governor Ralston has been quoted in Indianapolis dispatches as declaring that he would not permit betting on the Mineral Springs course.

While on the Pacific Coast read the San Francisco Examiner

McGraw and MacAleer Converse

Talk Over Business Conditions

By Damon Runyon.

BOSTON, MASS., June 9.—There sat in very close harmony in the lobby of the Copley Square Hotel recently two souls with but a single thought, which thought can not be described in detail in this great family journal, because the telegraph company refuses to transmit that kind of language. Reading from left to right, the two souls were as follows: Mr. Jim MacAleer, Esq., president of the Boston Red Sox, champions of the American League, and also of the world, and John J. McGraw, manager of the New York Giants, champions of the National League, but of no other portion of the globe.

Business Is Dull.

Sitting there as described, MacAleer and McGraw remarked casually upon business conditions in the champing line, which were never so dull as at this writing.

"My club leaped out of the South this spring the best conditioned ball club I ever handled, or that I ever even saw," ruminated Mr. McGraw. "There wasn't so much as a stomachache in the party. We won 18 straight games during the exhibition tour, beating all comers with ease, and there was some reason to believe that we might go hopping out in front of the National League field, yet we started with a shut-out at the hands of Boston and are now breaking our necks to catch the flying Phillies."

A look of intense pain crossed the features of Mr. MacAleer.

"I know; oh, how well I know," he sympathized. "And look at me. I also left the sweet magnolias behind me with a perfectly conditioned ball team. I thought we would freeze out ahead to the grandest start a club ever got. Our pitchers seemed to be in wonderful shape. Joe Wood worked an exhibition game just before the season opened, in which only 12 batters faced him and he fanned them all. Then he came right back home and couldn't last an inning. How can you explain those things?"

"Speaking for ourselves, we reply, We can't, and to add fuel to the fires of conversation, we might remark that there is the Cleveland club of the American League which lost game after game to the New Orleans club of the Southern Association during the spring training season, and yet Cleveland is now running a strong second in fast company, while New Orleans is trailing its Southern League associates.

Browns Going Well.

There is the St. Louis team of the American League, which looked to be about the poorest club ever assembled for the big ring, and which could not take a decision from any club in the Texas League, a very "bushy" circle, but which has won nearly as many games as the Giants or the Red Sox.

MANY CLUBS AFTER WHITE; MAY BOX BRITTON NEXT

CHICAGO, ILL., June 9.—Since Charlie White developed a knockout wallop he's a much sought after young pugilist. No less than five offers reached him yesterday, but the greatest and most important to Chicago fans is the contemplated battle between Nate Lewis' sensation and Jack Britton, the North Sider, who is cleaning them all with startling regularity.

Britton came to town last night to visit his people, and it is believed that before another 24 hours are over he will be signed for the battle.

DILLON AND CLABBY TO BOX AT INDIANAPOLIS

INDIANAPOLIS, IND., June 9.—Jimmy Clabby, the Hammond, Ind., middleweight boxer, and Jack Dillon, of Indianapolis, have been matched to fight here July 4. Clabby attended the Klaus-Dillon fight and issued his challenge to the winner at the ringside. The fight which is scheduled for ten rounds probably will be held at the American Association Baseball Park.

TERE HAUTE BUYS GRAHAM.

DANVILLE, ILL., June —Bert Graham, hard-hitting outfielder of the local Three-I League team, was sold today to the Terre Haute Central League for $500 cash and the choice of any Terre Haute player. Graham was obtained from the St. Louis American League team.

U. S. PLAYERS TO CANADA.

OTTAWA, ONT., June —Frank Smejkal, infielder for the University of Illinois; "Dusty" Bullock, pitcher of Pittsburg, and Fred Reickhart of Buffalo are three American ball players the Ottowa Baseball Club has just secured.

BALL CLUBS IN TRADE.

PEORIA, ILL., June 9.—Outfielder Moore and Pitcher Grogan, of the Peoria Three-I League, have been traded for Outfielder Smith, of the Lincoln team, in the Illinois-Missouri League.

KEWANEE GETS NAPERSTEKE.

KEWANEE, ILL., June —Frank I. Napersteke, former star catcher for the University of Illinois, has signed to play with the Kewanee Central Association team.

FORDHAM GETS FOOTBALL GAME WITH PRINCETON

NEW YORK, June 9.—Fordham University announces its football schedule, including as its biggest college game one with Princeton University, at Princeton, October 4. The only other game abroad will be with Holy Cross, at Worcester, October 15. The other games are with St. Peter's College, September 27; Rensselaer Polytechnic Institute, October 11; St. Joseph's College, October 18; University of Vermont, October 25; Villa Nova, November 4, and Boston College, November 8.

JOHNNY COULON ACCEPTS MATCH WITH WILLIAMS

NEW YORK, June 9.—Johnny Coulon, bantamweight champion, yesterday telegraphed his acceptance of the challenge made by Kid Williams, of Baltimore, who has been trying for many moons to get a chance at the title holder. The bout, a 20-round affair, probably will take place in Baltimore on July 4. Coulon will get a $4,000 guarantee.

PHELPS HEADS ILLINOIS NINE.

CHAMPAIGN, Ill., June —J. C. Phelps, of Oak Park, was elected captain of the University of Illinois ball team at the annual baseball dinner tendered by Del Harris and Frank Meade. Phelps tied with Suter in batting .327 this year. Baseball letters were awarded as follows: Captain Watts, Fletcher, Prindiville, Nevins, Kay, Phelps, Suter, Rush, Silkman, Thomas, Larson, Cogdal and Hess.

COBB ON COAST TOUR.

DETROIT, MICH., June 9.—It is likely that Ty Cobb and Pitcher Zamlock will lead a team of major league stars on a Pacific Coast tour next winter. Zamlock, who has barnstormed before, will manage the aggregation. He says California fans are the greatest admirers of Cobb in the country.

White City Park Now Open

MOTOR RACES
Postponement opening Tuesday, June 10. Ten races. Start 8:30 p. m. Admission 25c. Grandstand 25c extra.
Old Circus Grounds

MONEY
LOANED TO SALARIED MEN AT LAWFUL RATES
ON PROMISSORY NOTES
Without Endorsement
Without Collateral Security
Without Real Estate Security
NATIONAL DISCOUNT CO.
1211-12 Fourth National Bank Bldg.

FORSYTH Matinee To-day To-night 8:30
WILL ROEHM'S ATHLETIC GIRLS
Travato, Jno. & Mae Burke, Pickens & Co., Chick Sale, Mayo & Addis, Steiner Trio
NEXT WEEK BUD FISHER

BIG VOTE OFFER!

HEARST'S SUNDAY AMERICAN and ATLANTA GEORGIAN

GREAT PONY Subscription Contest

$3,000 IN PRIZES GIVEN AWAY FREE

Twelve SHETLAND PONIES, Harness and Carts

OUTFITS COMPLETE---READY TO DRIVE AWAY

READ NEXT SUNDAY'S AMERICAN

ADDITIONAL PRIZES WILL BE ADDED TO THE ALREADY MAGNIFICENT ARRAY OF SHETLAND PONY OUTFITS

TO HELP YOU GET STARTED We Will Give You 50,000 Extra Votes on the First $30 Worth of Subscriptions

It is not necessary to turn in the full amount at one time. Turn in your subscriptions as you receive them, and when the total amount is secured, the 50,000 Extra Votes will be issued to you. This offer will be in effect for a short while only.

Bargain Days Are Here--Read Carefully

Club Your Subscriptions Together in Groups of Five and Secure Thousands of Extra Votes

DAILY AND SUNDAY

20,000 EXTRA VOTES WILL BE GIVEN

For every Club of Five—One-year ($6.20 or $7.00) subscriptions to The Atlanta Georgian and Hearst's Sunday American.

8,500 EXTRA VOTES WILL BE GIVEN

For every Club of Five—Six Months ($3.10 or $3.50) subscriptions to The Atlanta Georgian and Hearst's Sunday American.

3,000 EXTRA VOTES WILL BE GIVEN

For every Club of Five—Three Months ($1.56) subscriptions to The Atlanta Georgian and Hearst's Sunday American.

DAILY ONLY

12,500 EXTRA VOTES WILL BE GIVEN

For every Club of Five—One-year ($5.20 or $5.00) subscriptions to The Atlanta Georgian.

6,000 EXTRA VOTES WILL BE GIVEN

For every Club of Five—Six Months ($2.60 or $2.50) subscriptions to The Atlanta Georgian.

2,500 EXTRA VOTES WILL BE GIVEN

For every Club of Five—Three Months ($1.30) subscriptions to The Atlanta Georgian.

HEARST'S SUNDAY AMERICAN

5,000 EXTRA VOTES WILL BE GIVEN for Every Club of Five One-Year ($2.00) Subscriptions to HEARST'S SUNDAY AMERICAN.

These Votes Will Be Given in Addition to the Regular Vote Schedule Now in Effect

EXTRA VOTE OFFER ENDS SOON

Those who fail to take advantage of Bargain Days will lose the best chance of the contest to secure votes.

NOW IS THE TIME TO ENTER.

If you are not already entered in the contest, you should enter as a candidate to-day. A few hours' work will secure you enough votes to put your name at the top of the list. Don't delay; start to-day. You can win a prize if you try. The contest is just starting.

NOMINATIONS SHOULD BE MADE NOW.

The list of candidates is far from full. There are excellent opportunities in every district for energetic and ambitious boys and girls to enter and win a prize. With the announcement of the extra vote offer the contest really begins.

Call or write to the Contest Department and you will receive complete information.

BEST OFFER OF CONTEST

This offer of extra votes on paid-in-advance subscriptions is the best offer of votes that will be made during the contest. This offer will not be repeated, nor as good or a better offer be made.

After July 5 the schedule of votes will be reduced.

CASH YOUR PROMISES.

Candidates should cash every promise of a subscription that has been made to them. Do not let a single subscription escape you. See every one who has promised you a subscription and secure it while you can get extra votes.

GET BUSY—ONLY A FEW BARGAIN DAYS.

Do not delay. Start to secure your subscriptions at once. The votes you secure on this offer may spell success on July 31.

Friends will pay their subscriptions to-day, while you can secure extra votes, if you only ask them. Explain to your friends that their subscriptions will help you more if taken now than at any other time during the contest.

CALL, PHONE OR WRITE

CONTEST EDITOR, **HEARST'S SUNDAY AMERICAN and ATLANTA GEORGIAN** **20 East Alabama St.**

ATLANTA, GEORGIA

FINANCIERS ARE OPTIMISTIC AS TO FUTURE

Jacob H. Schiff Believes U. S. May Escape Threatened Upheaval in Business.

NEW YORK, June 9.—If optimistic utterances made by prominent financiers returning from Europe are to be taken at face value, holders of securities should not be alarmed over the depreciation in stock values.

Jacob H. Schiff, head of Kuhn, Loeb & Co., said that while business is somewhat depressed, owing to a number of causes, he looks for a revival in the near future.

Henry P. Davison, of J. P. Morgan & Co., was reticent regarding financial and political matters at home, but he is an optimist on trade in Europe.

U. S. May Escape Upheaval.

Mr. Schiff said trade and commerce have suffered little as the result of a change from an extreme protective tariff to a more moderate one. From this, he stated, it may be hoped that the changes in progress may not produce the upheaval which has been feared. He believes that if prudent reform of the currency promptly follows a revision of the tariff it is likely that we shall escape serious difficulty and become even stronger commercially and financially than we have been heretofore.

Continuing, Mr. Schiff said:

"For the time being the entire world is suffering from excessive demands upon capital, the supply of which falls to a considerable extent short of requirements.

Large Sums Are Locked Up.

"Aside from the fact that demands for capital, not heretofore existing, have sprung up—such as the awakening of China, the results of the Balkan war, the large armaments being made in European and Far Eastern countries, the activities and enormous expansion everywhere of trade and industry—have absorbed and more or less locked up such huge sums of money that the funds usually available for investment purposes have shrunk to rather small proportions.

"Before long, however, this wave of extreme industrial and commercial activity is likely to recede—just as credit facilities and the supply of means to carry it on, will of necessity become curtailed—and it is thought that the supply of capital will automatically again grow more plentiful and financial centers will get relief."

Hoffstot Is Optimistic.

F. N. Hoffstot, president of the Pressed Steel Car Company, said he was anything but pessimistic about the present or future.

"What is needed now," he said, "is more liquid money to satisfy the commercial and manufacturing demand. This is perhaps the cause for the depression in market prices of stocks and bonds. I do not apprehend any drastic results from present liquidation."

Augusta Banker Is Freed of Indictment

AUGUSTA, GA., June 9.—Judge Hammond in the Superior Court today sustained a demurrer in the case of S. H. Myers, indicted in connection with the failure of the Citizens' Trust Company.

Myers, as an alleged director in the defunct concern, was indicted for receiving money after he knew the bank was insolvent.

The indictment was dismissed.

GOVERNOR SEEKS TOGA.

LOUISVILLE, KY., June 9.—Governor James E. McCreary, to-day announced that he would be a candidate for United States Senator from Kentucky at the next election.

GEORGIA NEWS IN BRIEF

COLUMBUS.—Willis B. Powell, secretary of the Board of Trade of Tampa, Fla., will be secretary of the Columbus Board of Trade July 1.

Vote Bonds for Bridge.

COLUMBUS.—Columbus has voted $40,000 worth of additional bonds to complete payment of Dillingham Street bridge across the Chattahoochee River. The structure cost $190,000.

Falls Foe With Tongs.

DALTON.—Randolph Thrailkill is apparently recovering, after having his skull crushed in a fight with Enoch Ray. Eyewitnesses say Thrailkill was advancing on Ray with a knife when Ray hit him with a pair of tongs.

Veterans Hear Atlanta Pastor.

DALTON.—The Rev. H. B. Barnard, of Atlanta, will deliver the annual sermon to the Joseph E. Johnston Camp, Confederate Veterans, at the First Baptist Church next Sunday.

Guards Stop Smallpox Spread.

ROME.—Smallpox is so prevalent in Polk County that guards have been placed at the depot there to rigidly enforce the quarantine in Floyd County. The State Board of Health has been appealed to by the Floyd County Commissioners to help stop the spread of the disease.

Richland Crops Good.

RICHLAND.—Good rains have fallen throughout this section during the last few days, and the farmers, who were very much worried over their crop conditions, are now all smiles.

Chopping Out Cotton.

COLUMBUS.—According to a report issued by C. M. James, agent of the West Georgia Demonstration Agency, the farmers are busy chopping out their cotton, with stands very uneven on account of much of it having been replanted.

Columbus Seeks Commission.

COLUMBUS.—A mass meeting of the voters of Columbus has been called for Thursday night, when plans will be launched looking toward legislative enactment giving the people of the city the privilege of voting on commission government.

J. E. Paullin Dead.

FORT GAINES.—J. E. Paullin, cashier of the Bank of Fort Gaines, is dead at his home in this place after an illness of several months with diabetes. Mr. Paullin leaves a wife, Mrs. Leola Paullin, and two sons and two daughters, Dr. J. E. Paullin, of Atlanta; W. L. Paullin, Mrs. A. G. Hash, of this place, and Mrs. L. M. Killingsworth, of Edison.

Richland Expects Boom.

RICHLAND.—It is persistently rumored here that the Seaboard Railroad soon will take over the ownership of the G., F. and A. Road, which operates from here to Carrabelle, Fla., via Cuthbert, Bainbridge and Tallahassee, Fla. It is thought likely that the shops of the G., F. and A., now located at Bainbridge, would be moved here and consolidated with the Seaboard's shops, which have just been closed at Americus.

Houston Suspends More Weather Men

WASHINGTON, June 9.—The official ax fell in the Weather Bureau to-day for the third time since Willis L. Moore was deposed as chief, because of his activity in trying to become Secretary of Agriculture.

Secretary Houston to-day suspended, pending further investigation, J. Warren Smith, professor of meteorology, Columbus, Ohio; Henry B. Hersey, general inspector, Milwaukee; Rosswitte E. Pollock, section director, Trenton, N. J., and Norman P. Conger, general inspector, Detroit.

Parliament Member Dies.

PARIS, June 9.—The Rt. Hon. John Wyndham, of London, a member of Parliament and ex-Secretary of State for Ireland, died suddenly here early to-day. He was 50 years of age.

MINING STOCKS.

BOSTON, June 9.—Opening: East Butte 9⅜; New Haven 104⅝; Calumet Arizona 93¾; Pond Creek 17; Superior Copper 24; Adventure 11⅛.

Postal Cards FREE to Contestants

The Contest Department of The Georgian and American will be pleased to print free of charge attractive postal cards, with the picture of contestants, to be used by them in promoting their campaign to win the handsome Pony Outfits to be given away July 31, in the

Great Shetland Pony Contest

Candidates who desire these postal cards are urged to bring or send their photographs at once so that the cards can be printed for them immediately.

PLANS OF PAINTER COMPANY SECRET

Conference of Its Officers Held. Attack on Night Watchman Intensifies Mystery.

By COLE E. MORGAN.

JACKSONVILLE, June 9.—State Senator J. B. Conrad, acting president of the E. O. Painter Fertilizing Company, has arrived in Jacksonville from Tallahassee. He left the capital as soon as the Florida Legislature adjourned.

To-day he has been in conference with Judge G. C. Hamlin, attorney, and D. A. Morrison, Jr., secretary of the company, and Miss Okle Painter, daughter of the former president, E. O. Painter, whose death by drowning on May 22 still is shrouded in mystery. These officials made no statement as to the future plans of the company.

Coroner C. D. Abbott said to-day the report of the Baltimore chemists who examined Painter's vital organs should reach Jacksonville about Wednesday. He will hold the Painter inquest in abeyance until after that time.

The nature of the Baltimore report, if known in Jacksonville, is being kept secret. The impression prevails, however, that not even the doctors who went to Baltimore for the Painter family know the findings of the chemists. Insurance men are making no further move in the Painter investigation, pending the results of the inquest.

Interest in the Painter case to-day has shifted from the death mystery of the fertilizer company's president to a murderous assault on the company's night watchman at the fertilizer plant Saturday midnight. It is said the attack was made by negro thieves.

Mystery in Search For Mrs. Daisy Grace

PHILADELPHIA, June 9.—Mystery to-day surrounds the reported search for Mrs. Daisy Grace by Mrs. Claire Plummer, the woman detective. It is understood a warrant is out for Charles H. Oldham, who was with Mrs. Grace when the couple were ordered from the Swan Hotel at Downington, Pa.

County Detective Jefferies said Mrs. Plummer told him she was in the employ of the Mothers' Congress and was seeking to prevent Mrs. Grace having the custody of her blind son.

This has been denied by Mrs. Frederic Schoff, president of the congress.

Health of Kaiserin Is Said to Be Poor

Special Cable to The Atlanta Georgian.

BERLIN, June 9.—It is an open secret that the health of the German Empress again gives rise to concern. She is extremely tired from the exertions and excitement incidental to the late royal wedding, and will have to spare herself as much as possible during the forthcoming silver jubilee festivities.

It is already arranged that she shall take a protracted cure at Bad Homburg, where she was for several weeks in the spring.

Father's Day Is Held by Atlantans

Wearing red roses in commemoration of their fathers, more than 600 persons gathered at the Baptist Tabernacle Sunday to inaugurate the beginning of Fathers' Day. In the future the second Sunday in June will be celebrated in this manner.

A program was carried out, the feature being the singing by 90 little "Cubs" from the children's department. A reading by Miss Verna Ruth Harris, a solo by Mrs. Charles Bellingrath, an address on "Fathers' Day" by Dr. W. T. Jones and a sermon by the Rev. W. M. Poteat completed the program.

High School Meet Set For Athens July 3-4

ATHENS, GA., June 9.—The annual contest in literary events and track athletics among the winners of the twelve Congressional District High School Associations will be held on July 3 and 4. There will be 150 contestants.

A new feature this year will be the debate on woman suffrage by the winners of similiar debates in Congressional Districts.

Atlanta Man Hurt In Macon Auto Wreck

MACON, GA., June 9.—Myrtis Brown, a young woman, will die as the result of injuries received in an automobile accident late yesterday, and E. M. Devore, of Atlanta, another occupant of the car, is badly injured. May Lavinski and L. A. Heath, the owner and driver of the machine, escaped injury.

The speeding automobile crashed into a telegraph pole.

Kodak Concern Sued By U. S. as Trust

BUFFALO, N. Y., June 9.—A petition in equity was filed by the Department of Justice to-day against the Eastman Kodak Company of New Jersey and New York and George Eastman, Henry A. Strong, Walter S. Hubbel and Frank S. Noble, restraining them engaging in a combination in violation of the Sherman anti-trust law.

PEACE ADVOCATE SPEAKS.

The Rev. Dr. J. J. Hall, director for the South Atlantic States of the American Peace Movement, was the principal speaker at the weekly conference of the Baptist ministers held at the First Baptist Church Monday morning.

SPOT HOUSES BEG FOR OLD OPTIONS

Buying Continues Aggressively in Face of Bearish Advices—Offerings Practically Nil.

NEW YORK, June 9.—In the face of easy cables and rains over the western belt, the cotton market opened down 2 to 3 points, except March, which opened up 6 points from Saturday's final. There was considerable demand from shorts and some support from bulls who contended that such heavy rains as reported were not needed.

After the call local buying, together with continued short covering, carried July to 11.95, for a net gain of 20 points over the opening. August was under relatively strong demand and advanced to 11.77, for a gain of 15 points. Other positions rallied 4 to 11 points from the initial level. The tone was strengthened. The selling was light and scattered.

The strength of July and August was the feature of the market.

During the late forenoon the market was steady with prices 4 to 18 points higher than the previous close.

The weather map indicates clearing to cooler over the entire belt, except in the Gulf districts, south Texas and southeastern quarter of the belt.

Excellent weather conditions failed to bring out any selling of consequence as the demand from spot people for summer positions continued good and gave rise to the belief that a large short still exists in the market. While general sentiment continues bearish on the favorable weather and crop advices, still no decline of consequence is predicted, owing to the continued talk of heavy shipment out of the local stock, which is very small. This, coupled with continued buying by strong interests, is holding the market up in the face of bearish sentiment.

During the early afternoon session the market was active, but prices fluctuated narrowly. July was steady around 11.91; August, 11.75; October, 11.23; December, 11.22, and January, 11.17, while March was firm at 11.25.

Following are 11 a. m. bids in New York: July, 11.87; August, 11.74; October, 11.24; January, 11.17.

Following are 10 a. m. bids in New Orleans: July, 12.15; August, 11.77; October, 11.32; January, 11.34.

Estimated cotton receipts:

	Tuesday.	1912.
New Orleans	1,500 to 2,000	423
Galveston	800 to 1,500	1,113

Cotton quotations:

	Open	High	Low	1:30 P.M.	Prev. Close.
June	.....	.....	.....	.....	11.69-71
July	11.75	11.95	11.74	11.94	11.77-78
Aug.	11.62	11.83	11.62	11.83	11.63-65
Sept	.....	.....	.....	.....	11.26-28
Oct.	11.16	11.27	11.15	11.27	11.19-20
Nov.	.....	.....	.....	.....	11.17-19
Dec.	11.15	11.26	11.15	11.26	11.16-18
Jan.	11.09	11.20	11.07	11.20	11.10-11
Feb.	.....	.....	.....	.....	11.11-13
Mch.	11.27	11.29	11.25	11.25	11.21-23

HAYWARD & CLARK'S DAILY COTTON LETTER

NEW ORLEANS, June 9.—The market to-day proved again that the professional push in July in New York serves to hold and advance prices. First trades here were at a decline on the poor Liverpool and the bearish political crop outlook and weather news, but New York July was soon forced up nearly 20 points and carried the whole list in sympathy.

October here selling to 11.35.

A large Liverpool-Manchester house writes: "The weakness in the near position is caused by the continue poor trade demand and labor troubles threatened in some districts. Trade takings are still far below bullish expectations."

Consols and rentes were lower and London says that war in the Balkans is again imminent and that the whole of Europe is in constant dread of an outburst. Italy seems to be facing another long war in Africa and the Mexican news is also more disquieting.

Weather conditions over Sunday were favorable. Rain was general over the entire belt, but so far has been light in south Texas, the Gulf coast districts and the southeastern quarter. In the remainder of the belt the weather will be fair and cooler. Southern mills are considering combined action to curtail output, owing to the good crop promise and consequent uncertainty of price and also on account of the tariff and currency question. The presidents of the cotton mills of the Piedmont districts say about the Carolinas that seed which lay dormant for weeks has germinated in splendid fashion and stands now are the best in years.

Several Louisiana points report cotton blooms.

The following report from Baton Rouge is important, informing a proper way to check the weevil action. The United States expert giving instructions to the farmers says: "The appearance of weevils is no surprise. It was expected sooner. Owing to hot days weevils are congregated on top of young cotton and must be gathered. Every weevil collected now saves from 50 to 75 squares later on. With present understanding and practice of cultivation and knowledge of how weevils must be fought, there is no reason why farmers should not make a better crop to the acre than before the weevils came to the country."

Cotton quotations:

	Open	High	Low	1:30 P.M.	Prev. Close.
June	.....	.....	.....	.....	12.12
July	12.06	12.19	11.05	11.18	11.09-10
Aug.	11.70	11.80	11.70	11.76	11.72-73
Sept.	.....	.....	.....	.....	11.40-42
Oct.	11.25	11.35	11.25	11.35	11.27-28
Nov.	.....	.....	.....	.....	11.25-27
Dec.	11.23	11.31	11.23	11.29	11.25-26
Jan.	11.29	11.34	11.29	11.34	11.29-30
Feb.	.....	.....	.....	.....	11.28-30
Mch.	11.40	11.41	11.40	11.41	11.38-40

Young Singer Posed As Girl for 27 Years

SYRACUSE, N. Y., June 9.—"Mary Belmont," a vaudeville singer, is under arrest here on information given by a theater patron, is Harry Thompson, 27, who all his life has been known as a girl.

Thompson said that only his parents knew that he was a boy, and for some reason they had chosen to dress him in girl's clothing and give him a girl's name. He said his beard grew very fast, but he discovered an acid preparation which removed the hairs and kept his face smooth.

Chicago News Editor Dies From Overwork

CHICAGO, June 9.—Carles Montrose Faye, for sixteen years managing editor of The Chicago Daily News, and one of the best known newspaper men in the Middle West, died to-day from illness resulting from too close attention to his work.

Mr. Faye was born in New York. He started in newspaper work as an office boy in Horace Greely's office. He took his employer's advice—"young man, go West"—and left New York when still a boy.

COTTON GOSSIP

NEW YORK, June 9.—Spot houses purchased old crop positions aggressively to-day.

* * *

It looks as if the summer positions would again dominate the market.

* * *

Weather condition over Sunday was favorable.

* * *

Williston bought about 10,000 bales of July, which was in all probability short covering.

* * *

Rainfall: Kingstree, S. C., 2.00; St. George, S. C., 1.60; Batesburg, S. C., 2.50; Wilmington, N. C., 2.10; Goldsboro, 2.40; Lumberton, 1.30; Newbern, 1.90; Kosciusko, Miss., 1.20; Okolona, Miss., 1.10; Demopolis, Ala., 2.60; Washington, Ga., 1.60; Greensboro, Ga., 1.30; Bainbridge, Ga., 1.20; Monticello, Ga., 1.60; Chickasha, Okla., 1.00; Marlow, 1.80; Oklahoma City, 1.10; Camden, Ark., 4.90; Prescott, 1.60; Greenwood, S. C., 1.30; Greenville, S. C., 2.60; Spartanburg, 1.40; Mondo, La., 1.78; Natchez, 1.31; Robeline, Ala., 1.65; Shreveport, 2.12.

Dallas wires: "Amarillo cloudy and cold. Rains over balance of the State. Oklahoma generally cloudy; light scattered rains."

Liverpool cables: "American middling fair, 7.23d; good middling, 6.89d; middling, 6.67d; low middling, 6.51d; good ordinary, 6.15d; ordinary, 5.81d."

NEW ORLEANS, June 9.—Hayward & Clark: The weather map shows partly cloudy to cloudy over entire belt. Splendid rainfall over entire belt. Rather light in south Texas, but it was general, and, together with cooler weather, conditions over Sunday were very favorable.

Washington forecast for week: Moderate temperatures and generally fair weather during the greater part of the week in the Southern States. Showers, however, probably along the Gulf and South Atlantic coast during the first part of the week.

THE WEATHER.
Conditions.

WASHINGTON, June 9.—With the exception of local rains along the South Atlantic and Gulf coasts the weather will be fair and continued cool tonight and Tuesday in the region east of the Mississippi River. There will be frost to-night in the region of the Great Lakes, the upper Ohio Valley, the North Atlantic States and the mountain districts of the middle Atlantic States.

General Forecast.

Following is the general forecast until 7 p. m. Tuesday:

Georgia—Local rains to-night or Tuesday.

Virginia—Fair to-night and Tuesday; continued cool.

North Carolina—Local rains to-night or Tuesday; continued cool.

South Carolina—Local rains to-night or Tuesday.

Florida—Local rains to-night or Tuesday; cooler in northeast portion.

Alabama and Mississippi—Cloudy, probably local rains in southern portion to-night and Tuesday.

Tennessee—Fair to-night and Tuesday; continued cool.

Louisiana and East Texas—Scattered thunderstorms to-night or Tuesday.

West Texas—Fair to-night and Tuesday; warmer in north portion.

LIVERPOOL COTTON MARKET.

LIVERPOOL, June 9.—This market was due to open unchanged to ⅛ point higher on near positions and ⅛ point decline on late months, but opened easy at 1½ to 2 points decline. At 12:15 p. m., the market was quiet 1½ to 2½ points lower.

Spot cotton easier, at 2 points decline; middling 6.67d; sales 10,000 bales, including 9,600 American.

At the close the market was very steady, with prices at a net gain of ½ to 3 points, except January-February and February-March, which were ½ point lower than Saturday's final.

Futures opened quiet.

	Opening.	Range.	Close.	Prev. Close.
June	6.44½-6.45	6.47	6.47	6.45
June-July	6.39½	6.43½	6.41½	6.39½
July-Aug.	6.38 -6.37	6.41½	6.39½	6.37½
Aug.-Sept.	6.27½-6.26½	6.31½	6.28½	6.26½
Sept.-Oct.	6.15½	6.18½	6.17½	6.15½
Oct.-Nov.	6.08½-6.07	6.11½	6.11	6.08½
Nov.-Dec.	6.06 -6.05½	6.08	6.07	6.06
Dec.-Jan.	6.05 -6.04½	6.07	6.06½	6.05½
Jan.-Feb.	6.04 -6.04½	6.07	6.07½	6.06½
Feb.-Mch.	6.05½	6.08	6.08½	6.07½
Mch.-Apr	.....	6.09	6.07-	6.08½
Apr.-May	.....	6.10	6.08½	6.09½

Closed very steady.

MILLER-CARTER COTTON LETTER.

MEMPHIS, June 9.—Accumulation of July and August contracts for Liverpool and spot houses and buying by shorts has been the strength of the market today, pulling new crops up in sympathy. There is something out of the ordinary in this which confuses trade. Weather most excellent over Sunday and crop accounts good, and while such conditions obtain it would seem that new crop will not be advanced beyond a sympathetic response with summer deliveries.

The summer position, however, is absolutely in the hands of the few.

GRAIN CLEARANCES.

Following is the clearances of grain in Chicago for the week:

Wheat, 792,000 bushels.
Flour, 50,000 barrels.
Corn, 45,000 bushels.
Oats, 111,000 bushels.
Wheat and flour equaled 1,017,000 bushels.

PROVISION MARKET.
(Corrected by White Provision Co.)

Cornfield hams, 10 to 12 pounds average, 19½c.
Cornfield hams, 12 to 14, pounds average, 19c.
Cornfield skinned hams, 16 to 18 lbs., average, 20c.
Cornfield pickled pigs' feet, 10-pound kits, $1.25.
Cornfield jellied meat in 10-pound dinner pail, 12½c.
Cornfield picnic hams, 6 to 8 pounds average, 13½c.
Cornfield breakfast bacon, 25c.
Grocer style bacon (wide or narrow), 18½c.
Cornfield fresh pork sausage (link or bulk), 25-pound bucket, 12½c.
Cornfield bologna sausage, 25-pound boxes, 10c.
Cornfield pure lard, tierce basis, 12¾c.
Cornfield frankfurters, 10-pound boxes, 12c.
Cornfield luncheon ham, 25-lb. boxes, 13½c.
Cornfield smoked linked sausage, 25-lb. boxes, 10c.
Cornfield smoked link sausage, in pickle in 50-lb. cans, $5.00.
Cornfield Frankforts, in pickle, 15-lb. kits, $1.75.
Country style pure lard, 50-lb. tins, only, 12c.
Compound lard, tierce basis, 9¼c.
D. S. extra ribs, 13c.
D. S. rib bellies, medium average, 13¾.
D. S. rib bellies, light average, 14c.

NEW YORK PRODUCE.

NEW YORK, June 9.—Petroleum firm; crude Pennsylvania, 2.50.

Turpentine easier, 38½.

Rosin easy; common, 4.50.

Wool active; domestic fleece, 24@28; pulled, scoured basis, 33@55; Texas, scoured basis, 45@55.

Hides quiet; native steers, 17@19½; branded steers, 16½@18½.

Coffee barely steady; options opened 14@22 lower; Rio No. 7 spot, 10⅜@10½.

Rice steady; domestic, ordinary to prime, 4@5¾.

Molasses steady; New Orleans, open kettle, 35@50.

Sugar, raw, dull; centrifugal, 3.39@3.53; muscovado, 2.89@2.93; molasses sugar, 2.55@2.58.

Sugar, refined, steady; fine granulated, 4.25; cut loaf, 5.05; crushed, 4.95; mold A, 4.60; cubes, 4.50; powdered, 4.35; diamond A, 4.25; confectioner's A, 4.10; soft, No. 1, 4.00. (No. 2 is 5 points lower than No. 1, and Nos. 3 to 14 are each 5 points lower than the preceding grade.)

Potatoes weak; white, nearby, 1.40@2.50; Bermudas, 3.50@4.50.

Beans steady; marrow, choice, 5.90@6.00; pea, choice, 3.90@3.95; red kidney, choice, 3.90@3.95.

Dried fruits steady; apricots, choice to fancy, 10½@12½; apples, evaporated, prime to fancy, 5½@8¾; prunes, 30s to 40s, 7¾@11½; 60s to 100s, 3¾@6; peaches, choice to fancy, 6@7; seeded raisins, choice to fancy, 5½@6.

RENEWED SELLING PUTS STOCKS OFF

Support by Big Interests Has No Effect—Fear of European Complications Causes Drop.

By CHARLES W. STORM.

NEW YORK, June 9.—Renewed liquidation induced by bearish European news featured the opening of the stock market to-day. Canadian Pacific and Chesapeake and Ohio, which have led in the sharp downward movement of the past fortnight, were again the most prominent, the former opening 2 points lower and the latter losing 1½. Reading opened at 156 for a loss of ½ and rallied for a complete rally, but profittaking caused it to fall back to its original position.

Union Pacific began ⅜ lower at 143¾, but after a half hour had risen nearly to Saturday's final.

Among the other losses were Amalgamated Copper, ⅞; Western Union, ⅜; Utah Copper, ⅝; United States Steel common, ¾; Southern Railway, ½; Southern Pacific, ⅝; Northern Pacific, ⅛; Erie, ⅜; Missouri Pacific, ½; Kansas City Southern, ½; Illinois Central, ⅞; Goldfield Consolidated, ¼; Erie, ⅜; Baltimore and Ohio, 1⅜; American Can, ⅞; American Car and Foundry, ⅛; Anaconda, ⅝; American Smelting, ⅞, and Atchison, ⅝.

Pennsylvania began ¼ up, but lost it. Northern Pacific shaded after gaining fractionally. Lehigh Valley advanced fractionally.

The curb was irregular. Americans in London were weak and irregular.

After a short rally the market felt increased pressure from many sources, with a number of issues offered at substantial concessions. Canadian Pacific continued to drop, losing ¾. Steel was off ⅛, at 53⅜, and Reading lost ⅞. Copper declined 1¼. The other issues were down fractionally. Call money loaned at 2½.

Today's New York Stock Market

STOCK—	High.	Low.	1:30 P. M.	Prev. Close.
Amal. Copper.	67½	66⅜	66½	68⅛
Am. Agricul..	.....	.....	.....	47
Am. Beet Sug.	23	23	23	23⅛
American Can	23¾	22⅝	23⅛	24⅛
do. pref. ..	85½	83⅞	84	85½
Am. Car Fdy..	41	40⅞	41	41
Am. Cot. Oil..	.....	.....	.....	37
American Ice.	20	20	20	20
Am. Locomo...	29	29	29	29¾
Am. Smelting.	60¾	60¼	60⅝	61⅛
Am. Sug. Ref.	107¼	106¾	107¼	107
Am. T.-T. ...	127½	127¼	127¼	127½
Anaconda	34⅛	33½	33½	34⅜
Atchison	95⅜	94¾	95	95½
A. C. L.	117	116⅞	116⅞	117½
B. and O.	91⅞	91½	91⅞	92½
Beth. Steel...	28½	27	28	29
xB. R. T.	87½	84⅝	85⅛	88¼
Can. Pacific...	218¼	216¼	217⅛	219½
Cen. Leather..	18⅞	18½	18½	19
C. and O.	56¾	56	56½	57½
Colo. F. and I.	26⅜	26	26	26⅝
Colo. Southern	.....	.....	.....	24½
Consol. Gas..	129	128⅛	128⅛	129
Corn Products	8½	8½	8½	8½
D. and H.	150	150	150	147
Den. and R. G.	.....	.....	.....	16¼
Erie	23⅞	22⅞	22⅞	24½
G. North. pfd..	123	121¾	122	122⅝
G. North. Ore.	27¾	26¾	27¾	28
G. Western..	11⅝	11½	11½	11½
Ill. Central....	112¼	111⅜	111⅞	112
Interboro	13½	12⅞	3¼	13½
do. pref. ..	47⅜	47	47	47½
K. C. S.	22	22	22	22½
L. Valley.. ..	150¼	148	148½	151⅜
L. and N. ..	129	128½	129	129¼
Mo. Pacific..	28	27¾	28	29
N. Y. Central	98¼	97⅞	98½	99
Northwest.. ..	127	127	127	127¼
Nat. Lead	45½	44	44	45½
N. and W. ..	101¾	100½	100¾	102½
No. Pacific ..	110⅛	108¾	109¾	110½
O. and W. ..	27⅝	27⅜	27⅝	27⅞
Penna.	108¾	108⅜	108¾	108½
Reading	158¼	154¼	155¼	156⅜
Rock Island .	13⅞	13¾	13¾	14¾
do. pfd.	26	23½	23½	25½
So. Pacific ..	92⅜	91¾	92¼	92⅝
So. Railway ..	21¼	20⅞	20⅞	21½
do. pfd.	73¼	73¼	73¾	74
St. Paul.	103¼	102¾	103¼	103½
Tenn. Copper .	31⅜	31	31	32¼
Union Pacific.	144¼	142¾	143¾	144½
U. S. Rubber	56¾	56⅜	56⅝	58
U. S. Steel ..	54	52⅝	53⅛	54⅜
do. pfd.	105	104⅛	104⅜	104¼
Utah Copper .	44⅜	43⅝	43¾	45¼
Wabash	2⅜	2⅛	2⅛	2⅜
do. pfd.	7	7	7	7
W. Union	60¼	59⅝	60	60
W. Electric ..	58	56⅝	56⅝	58

xEx-dividend. 1½ per cent.

BANK CLEARINGS OFF; ATLANTA AN EXCEPTION

Bank clearings in the United States for the week ended June 9 were $3,217,397,000, against $3,025,177,000 the preceding week and $3,690,516,000 for the same week a year ago.

Clearings of principal cities with percentage of change from the corresponding week of 1912 follow:

New York	$1,881,096,000	—16.4
Chicago	277,992,000	—10.5
Boston	188,204,000	—13.6
Philadelphia	202,623,000	—14.5
St. Louis	72,183,000	—17.7
Pittsburg	55,482,000	— 2.3
Kansas City	44,447,000	—16.8
San Francisco	45,142,000	—14.7
Baltimore	33,931,000	—13.3
Cincinnati	23,089,000	—17.7
Minneapolis	15,534,000	— 2.2
Los Angeles	21,090,000	—10.4
Cleveland	22,214,000	— 4.6
Detroit	21,576,000	+ 2.7
New Orleans	17,576,000	+17.2
Omaha	16,291,000	— 6.4
Louisville	12,749,000	—13.0
Milwaukee	13,614,000	—10.9
Atlanta	13,143,000	+28.0
Memphis	5,450,000	—19.4
Nashville	4,457,000	+ 1.5
Savannah	3,489,000	— 6.9
Macon	2,070,000	—17.2
Norfolk	4,069,000	+ 7.3
Jacksonville, Fla.	2,918,000	— 6.0
Birmingham	2,949,000	+16.2
Chattanooga	1,502,000	—20.9
Augusta, Ga.	1,399,000	+ 8.1
Knoxville	1,318,000	—30.7

BIG WHEAT ACREAGE IN OKLAHOMA

CHICAGO, June 9.—Lyle wires Chapin from Enid, Okla.: County has near 150,000 acres in wheat; largest in State. Average will not exceed 10 bushels; some fair quality, but more in thin berry. Estimates on state around 15,000,000 bushels. To north and west, large wheat counties, the situation much morse than here.

John Inglis wires from Harper, Kans.: "Covered some 40 miles here to-day and while badly hurt since my last trip, it has held up better than many other sections in the State. About 60 per cent of the estimate will be below grade. I would estimate that the Kansas crop of wheat at 78,000,000 bushels now."

White City Park Now Open

ATLANTA MARKETS

EGGS—Fresh country, candled, 17@18c.

BUTTER—Jersey and creamery, in 1-lb. blocks, 27½@30c; fresh country, fair demand, 17½@22½c.

UNDRAWN POULTRY—Drawn, head and feet on, per pound: Hens, 16@17c; fries, 22½@25c; roosters, 8@10c; turkeys, owing to fatness, 17@19c.

LIVE POULTRY—Hens, 40@50c; roosters, 30@35c; broilers, 35c per pound; puddle ducks, 30@35c; Pekins, 25@40c; geese, 50@60c each; turkeys, owing to fatness, 15@17c.

FRUITS AND PRODUCE.

FRUIT AND VEGETABLES—Lemons, fancy, $5.50@6.00; grapefruit, $2.55@4.00; cauliflower, 10@12½c lb.; bananas, 3c lb.; cabbage, $1.10@1.75 per crate; peanuts, per pound, fancy Virginia, 6½@7c; choice, 5½@5c; lettuce, fancy, $2.00@2.50; beets, $1.75@2.00 in half-barrel crates; cucumbers, $2.25@2.50. Eggplants (scarce), $2.00@2.50 per crate; peppers, $2.00@2.50 per crate; tomatoes, fancy, six-basket crates, $3.00@3.50; pineapples, $2.50@2.75 per crate; onions, $1.75@ per bag (containing three pecks); sweet potatoes, pumpkin yams, $0@85c; strawberries, 8@10c per quart; fancy Florida celery, $5.00 per crate; okra, fancy, six-basket crates, $2.00@3.50.

FISH.

FISH—Bream and perch, 7c pound; snapper, 10c pound; trout, 10c pound; bluefish, 7c pound; pompano, 20c pound; mackerel, 7c pound; mixed fish, 5@6c pound; black bass, 10c pound; mullet, $11.00 per barrel.

FLOUR AND GRAIN.

FLOUR—Postell's Elegant, $7.75; Omega, $7.50; Carter's Best, $7.75; Quality (finest patent), $6.50; Gloria (self-rising), $6.25; Results (self-rising), $6; Swans Down (fancy patent), $6.00; Victory (the very best patent), $6.50; Monogram, $6.00; Puritan (highest patent), $6.25; Golden Grain, $5.60; Faultless (finest patent), $6.25; Home Queen (highest patent), $5.75; Paragon (highest patent, $5.75; Sunrise (half patent), $5.00; White Cloud (highest patent), $5.25; White Daisy (highest patent), $5.25; White Lily (high patent), $5.25; Diadem (fancy high patent), $5.75; Water Lily (patent), $5.15; Sunbeam, $5; Southern Star (patent), $5; Ocean Spray (patent), $5; Pulp (straight), $4.15; King Cotton (half patent), $4.85; low-grade 98-lb sacks, $4.00.

GROCERIES.

SUGAR—Per pound: Standard granulated 5c, New York refined 4½c, plantation 4.85c.

COFFEE—Roasted (Arbuckle) $24.50, AAAA $14.50 in bulk, in bags and barrels $21, green 20c.

RICE—Head 4½@5½c, fancy head 5¾@6¼c, according to grade.

LARD—Silver leaf 13c pound, Scoco 8¾c pound, Flake White 8½c, Cottolene $7.20 per case, Snowdrift $5.85 per case.

SALT—One hundred pounds 53c, salt brick (plain) per case $2.25, salt brick (medicated) per case $4.85, salt red rock per hundredweight $1, salt white per hundredweight 90c, Granocrystal, per case, 25 lb. sacks, 75c; salt ozone per case 30 packages, 90c, 50-lb. sacks, 30c; 25-lb. sacks 12c.

MISCELLANEOUS—Georgia cane syrup 37c, axle grease $1.75, soda crackers 7¼c pound, lemon crackers 8c, oyster 7c, tomatoes (two pounds) $1.65 case, (three pounds) $2.25, navy beans $3.25, Lima beans 7½c, shredded biscuit $3.60, rolled oats $3.90 per case, grits (

The Business of the "Want Ad" is to get you what you want---when you want it

Want Anything?

TELEPHONE

Main Atlanta 8000

Telephone clerk will take your ad, and, if requested, assist you in wording, or will write the ad for you—that's his business. He will also make it as brief as possible to obtain the results desired. In order to accommodate customers accounts will be opened by phone, but you will make payments promptly after publication or when bills are presented by mail.

Classified Advertising Rates:

1 insertion .....10c a line
3 insertions .....6c a line
7 insertions .....5c a line
26 insertions ....4½c a line
50 insertions .....4c a line

No advertisements taken for less than two lines. Seven words make a line.

To protect your interests as well as ours, an order to discontinue an ad will not be accepted over the phone. Please make order to discontinue in writing.

TELEPHONE

Both Phones 8000

LITTLE ADS THAT BRING BIG RESULTS

RAILWAY SCHEDULES.

SOUTHERN RAILWAY.

"PREMIER CARRIER OF THE SOUTH"

ARRIVAL AND DEPARTURE OF PASSENGER TRAINS, ATLANTA.

The following schedule figures are published only as information, and are not guaranteed:

No.	Arrive From—	No.	Depart To—
35	Birmingh'm 12 01 am	36	New York 12 15 am
25	New York 5 00 am	26	Columbus 5 20 am
16	Jacksonville 5 30 am	13	Cincinnati 5 40 am
42	Washington 5 25 am	22	Port Valley 5 50 am
12	Shreveport 5 30 am	12	Birmingh'm 5 50 am
7	Macon 8 20 am	7	Chatt'ga 6 40 am
29	New York 11 15 am	12	Richmond 6 55 am
8	Chatt'ga 10 45 am	22	Kansas City 7 00 am
7	Macon 11 40 am	12	Brunswick 7 45 am
17	Port Valley 10 45 am	29	Birmingh'm 11 30 am
21	Columbus 10 50 am	58	New York 11 01 am
6	Cincinnati 12 10 n	42	Washington 12 00 n
2u	Columbus 1 40 pm	6	Macon 12 20 pm
30	Birmingh'm 2 30 pm	30	Columbus 12 50 pm
40	Raleigh'n 2 45 pm	30	New York 2 45 pm
15	Charlotte 3 55 pm	15	Chatt'ga 3 50 pm
5	Macon 4 00 pm	19	Birmingh'm 4 10 pm
27	New York 4 40 pm	16	Tocoa 5 10 pm
15	Brunswick 7 50 pm	22	Columbus 5 10 pm
11	Richmond 8 30 pm	5	Cincinnati 5 10 pm
24	Kansas City 9 20 pm	22	Port Valley 5 20 pm
25	Chatt'ga 9 25 pm	25	Heflin 5 45 pm
10	Columbus 10 20 pm	16	Macon 6 30 pm
21	Port Valley 10 25 pm	44	Washington 8 45 pm
14	Cincinnati 11 00 pm	24	Jacksonville 9 00 pm
27	Jacksonville 6 50 am	11	Shreveport 11 10 pm
*17	Tocoa 8 10 am	14	Jacksonville 11 10 pm

Trains marked thus (*) run daily except Sunday.

Other trains run daily. Central time. City Ticket Office, No. 1 Peachtree Street.

SPECIAL NOTICES.

Funeral Notices.

FUNERAL NOTICE.

APPERSON—Friends and acquaintances of Mr and Mrs. J. A. Apperson, Miss Nellie Apperson, Mr. and Mrs. C. B. Apperson, Mrs. M. A. Lynch, Mr. J. T. and Mr. W. A. Lynch are invited to attend the funeral of Mary Frances, infant daughter of Mr. and Mrs. J. A. Apperson, from the residence, 206 Hill st., Tuesday, June 10, 10 a. m. 6-9-209

Legal Notices.

ALL CARPENTERS stay away from Augusta, Ga. We have idle men walking the streets. Don't come to Augusta at this time.
CARPENTERS' DISTRICT COUNCIL,
Wm. A. Johnson, President.
Harry E. Powell, Secretary.
6-8-61

LOST AND FOUND.

LOST—Yesterday afternoon after leaving Peachtree car at Walton Street one gold pin set with six pearls and a diamond. Finder will please return to 214 Gordon Street and get reward. 6-9-201

FOUND—Fox terrier. Owner please identify and pay for ad. 34 Greenwood Avenue. 6-9-11

LOST—Saturday afternoon, at "Montgomery" theater, silver mesh bag. Phone Ivy 2153-L. 102-8-6

LOST—Four-leaf clover black enamel breast pin; diamond center. Reward. Call Ivy 1766. 64-8-6

STRAYED from 185 South Pryor, male collie; name "Rusty." Reward for return. M. 1502. 6-7-28

PERSONAL.

YOUNG LADIES taken for training at the Randolph Company Hair Dressing Parlors, 58½ Whitehall Street. 3-3-37

MATERNITY SANITARIUM—Private, refined, home-like. Limited number of patients cared for. Home provided for infants. Mrs. M. T. Mitchell, 26 Windsor Street. 11-9-57

DR. GAULT'S Antiseptic Powder for women. It is cleansing, cooling and non-irritating. Can be used as a douche at any time with safety. It has no equal. Price $1 per box, postpaid. J. T. Gault Chemical Company, 702 Austell Building, Atlanta. 4-25-33

ATLANTA REAL ESTATE is increasing in value daily. Many bargains are offered in the Real Estate columns of the "Want Ad" section of this paper.

TREMAINE
The Mystic.
Permanently Located in Atlanta.
125 WEST PEACHTREE ST.
Hours—10 to 7. Closed on Fridays.

Are you satisfied with your present condition? Is your married life happy? Is the one you love drifting away? Do you feel that there are unseen influences keeping you back and coming between you and success? If you wish to change these conditions in the shortest possible time call at once. Your greatest wishes can positively be realized. Every case guaranteed.

SERIOUS RESULTS come from trusses improperly fitted. John R. Daniel, at 34 Wall Street, has an expert fitter and it will cost you no more to have him fit you, and it means insurance. 6-24-19

ACME HATTERS HAVE MOVED TO 20 E. HUNTER STREET, OLD HATS MADE NEW.
4-23-42

MUSICAL.

A LADY of established reputation will take a few more music pupils with summer rates; will go to the homes. Address Instructress, care Georgian. 6-7-6

WOULD you give 25 cents for a good job? Place a "Want Ad" in The Georgian and get one.

EDUCATIONAL.

MISS N. N. NORRIS will open her school at 641 Highland Avenue Monday, June 30, 1913. 206-6-3

WANTED—Pupils to prepare for commercial teachers or to fill business positions for the fall opening. Terms reasonable. Phone Decatur 143. 6-9-4

STUDY SHORTHAND at home; complete course twenty lessons $10, $1 down, $1 week. Begin now, use spare time; book furnished. Amo House, Box 263, Atlanta, Ga. 5-3-6

EMORY summer school; cool, quiet; fifty days from June 23; Latin, Greek, French, German, English, history, mathematics. Address E. K. Turner, Oxford, Ga. 5-9-1

HELP WANTED.

Male.

WANTED—5 good route boys; good salary. See Mr. Harmon, Circulation Department, The Georgian, 20 E. Alabama St. 206-6-9

WANTED—A good man cook. Apply 85 East Hunter Street. 202-6-9

WANTED—A good butler. Apply 1143 Peachtree St. 33-9-6

DRAUGHON'S Business College, Atlanta. Enter any time; catalog free. SUMMER RATES. 6-8-44

WANTED—Five salesmen at once; $25 per week and up. 510-511-512 Peters Building. 6-7-200

MOLER BARBER COLLEGE, 38 Luckie Street, wants you to learn the barber trade by a short method that pays half while learning. A job waiting when through or will equip you a shop if preferred. New special inducements. Write to-day. 25-7-6

WANTED—Six first-class men with real estate experience, four inexperienced men, at once. Good salary to right men. L. P. Bottenfield, 1021 Empire Building. See Mr. Lynch and Mr. Bell, sales managers. 6-6-206

GOOD WAGES—PLENTY OF WORK — NO TROUBLE. GO NORTH FOR THE SUMMER.

GOOD MEN wanted in all branches of our business; laborers, handy machine men, molders, helpers, rammers, coremakers, and chippers.

Able-bodied men can become skilled chippers and coremakers in less than thirty days, and make more than $3 per day.

COMMONWEALTH STEEL CO.,
GRANITE CITY, ILL.
5c Fare from St. Louis, Mo. 5-30-36

WANTED FOR U. S. ARMY: Able-bodied unmarried men between ages of 18 and 35; citizens of United States, of good character and temperate habits, who can speak, read and write the English language. For information apply to Recruiting Officer, Peachtree and Forsyth Streets, Atlanta, or 411 Cherry St., Macon, Ga. 4-1-1

PULLMAN porters wanted; give references. For information write C. O. Box 804, Atlanta, Ga. 5-4-31

ATLANTA mail carriers wanted; average $90 month. Atlanta examinations coming. Specimen questions free. Franklin Institute, Dept. 49-D, Rochester, N. Y. 30-14-5

HILBURN HOTEL.

10 AND 12 WALTON ST.,
FOR gentlemen only; center of city, near new postoffice; rate 50c, 75c and $1.00. 5-31-10

WANTED—Men to learn the barber trade; tools and position furnished. Atlanta Barber College, 10 East Mitchell St. 5-11-47

ARE YOU LOOKING for a good position? A little "Want Ad" will find it for you.

Female.

WANTED—First-class cook. Apply 74 Luckie Street. 6-9-25

WANTED—Girl for general housework at once. Apply to 131 East Georgia Avenue. 29 West Mitchell. 6-9-207

WANTED—Woman to launder on lot. Apply 166 North Jackson St. 34-9-6

WANTED—Good cook at 350 N. Boulevard. 6-9-20

WANTED—Good nurse. Apply 173 North Jackson Street. 28-9-6

WANTED—Girl to nurse and cook in small family. Phone Ivy 5935-J. 6-9-14

WANTED—First-class nurse. Apply 1233 Candler Building. 6-9-9

WANTED—First-class laundry woman to work on lot. 332 Myrtle Street. Phone Ivy 3028. 6-9-10

WANTED—White woman to nurse. Swede or German preferred. References required. Phone Ivy 6912-J. 6-9-7

WANTED—Good settled woman as cook. Must know how to milk cow. Also have good references. 159 Pulliam Street. 6-6-5

STENOGRAPHER wanted. Call mornings 9 o'clock. No objection to beginner. 217 Rhodes Bldg. 6-8-45

WANTED—A white maid to leave city; good and reliable; none other need apply. Call Bell phone M. 2483-L. 6-8-49

WANTED—At once good cook. 175-B Cleburne Avenue. Take Houston St. car. 6-7-33

WANTED—Good, settled colored woman to cook and do general housework; good wages to right party. Apply 384 Pulliam Street; references required. 6-7-13

WANTED—Good cook for summer months; family of three. 38 East Third Street. 6-7-27

WANTED—First-class waist and skirt help. 45 Currier Street. 202-6-9

GIRLS LEARN MILLINERY; best trade on earth for women; pay $60 to $100 a month. Write Ideal School of Millinery, 100½ Whitehall St. 3-23-41

YOUR "Lost and Found" ads will be taken over phone. Advertise for lost articles in The Georgian and have them returned to you.

U. S. GOVERNMENT POSITIONS open to women. Write for list. Franklin Institute, Dept. 602-D, Rochester, N. Y. 25-20-5

TYPEWRITERS FOR RENT.

NO. 6 REMINGTONS, $5 for four months; Underwoods, $5 for four months; Remingtons, Visibles, $5 for four months. Special payment allowed on prices of machine. Get our new illustrated catalog and price list No. 26. American Writing Machine Company, 48 North Pryor Street. Phone Main 2926. 4-26-9

ROYAL typewriters rented, one month, $2.25; three months for $6.00; special rates to students. Royal Typewriter Co., 46 N. Pryor St. Phone Main 2492. 4-25-12

TEACHERS WANTED.

TEACHERS—We have many calls for good teachers; fall positions; enroll now. Southern Teachers' Agency and Employment Bureau, Americus, Ga. 40-6-6

WRITE for record of our eight years' work. High class patronage. Efficient service. Foster's Teachers Agency, Atlanta, Ga. 64-8-6

SITUATIONS WANTED.

Male.

MECHANICAL engineer of experience offers his services. Address Engineer, care Georgian. 36-9-6

WANTED—Position by young single man as salesman or collector; six years' experience in mercantile business; small town preferred; will come with A-1 reference. Address P. O. Box 203, Roanoke, Ala. 32-9-6

WANTED—Position by colored man; will work garden, in house or drive. Can furnish good references. John G., Box 480, care Georgian. 25-9-6

GERMAN, sober and industrious, wants position as butler and general work. Beds references. Address 47 East Mitchell Street; upstairs. 29-9-6

CHAUFFEUR (colored), seven years' experience, finish Chicago Auto School, can drive and keep in repair any car, wants position. Address Chauffeur, 23 Clifford Street. 207-6-8

AUDITOR wishes to have a few extra sets of books to audit, write up or systematize. Howard, Box 823, care American. 69-8-6

CORPORATION accountant of high ability wishes position in charge of accounting department or office manager. Hunter, Box 822, care American. 68-8-6

WANTED—Position as short order cook or with private family, by colored man. Call Main 3189-J. 73-8-6

YOUNG MAN, good education, experienced, wants position to learn line of goods and sell. Temperate in habits, energetic, ambitious. Can give bond and excellent references. Address F. B. F., 94 Garnett Street, Atlanta. 66-8-6

FOR SATURDAYS, or steady, a young man with good experience in dry goods, wants a position in any line of dry goods business; willing to work also in groceries; good bookkeeper. L. B., 8 Highland Avenue. Phone Ivy 3865-J. 28-6-6

WANTED—Position as stenographer or bookkeeper, or both, by young single man now living with his mother. Has no bad habits and can begin work immediately. Has had experience and can furnish reference. Address R. F. B., Box 8, care Georgian. 27-7-6

WANTED—Colored woman for factory cooking. Apply Saturday morning at 98 South Jackson Street. 204-6-6

ELECTRICIAN wishes employment as superintendent light and water plant; can serve as engineer. I am eighteen years practical with engines, boilers, pumps; care and management A. C. and D. C. generators and motors, high and low voltage; expert on interior wiring. Age 37, and married. Have first-class references. Address Electrician, R. D. No. 3, Dublin, Ga. 34-4-6

POSITION as chef wanted by young married white man. Has learned how to cook. Can chef as well as cook. Can furnish all necessary references. Address Chef, Box 815, care Georgian. 28-4-6

IF YOU want first-class house cleaning call Ivy 3082. 5-26-26

Female.

WANTED—Position by experienced sick nurse; five years' experience; maternity cases a specialty; best of references. Phone M. 2383-L. 200-6-9

WANTED—To sew by day or piece; have 36" bust figure. Anxious. 112 Randolph St. 201-6-9

COMPETENT stenographer desires temporary work; nine years' experience. West 1212-J. 211-6-8

WANTED—Position as stenographer by bright young girl. Experience. Phone Atlanta 1848. 83-8-6

WANTED—By colored girl, place to launder on lot. Rear 461 Courtland Street, city. 80-8-6

YOUNG LADY desires position who is an experienced dictaphone operator; also experienced in all other office work. Will go to work immediately. Address E. B., Box 721, care Georgian. 6-8-54

YOUNG LADY with experience desires position as stenographer commencing June 15; am employed at present; can furnish references. Address Route 3, Box 4, Cleveland, Ga. 42-8-6

HIGHLY recommended and experienced stenographer and bookkeeper desires position, after June 10; graduate of Girls' High School. Phone Ivy 2813. 33-7-6

REFINED young lady wishes position as music teacher in a school or private home. Can give references. Address Miss H. Box 196, Lumber City, Ga. 29-5-6

Male and Female.

GERMAN couple desires position at once; woman excellent cook; man good houseworker; can give best of references. Address 47 E. Mitchell St., upstairs. 31-9-6

DRESSMAKING—DRESSMAKERS.

WANTED—Dresses to make or will sew out for $1.25 per day. Dressmaker, 374 East Hunter Street. 77-8-6

PIANO BARGAINS.

Worth While Piano Bargains.

We are placing on sale next Monday a number of splendid bargains in used upright pianos at prices which should appeal strongly to prospective buyers. We are, also, making attractive prices on a few 88-note Player-Pianos. Any one interested in music by the music roll will find it to their interest to investigate. Note the following list:

Angelus Player Attch.	$ 37.00
Knabe Sq. Mahogany	57.00
Starr, Mahogany	125.00
New England, Ebony	175.00
Cornish, Mahogany	163.00
New England, Mahogany	157.00
Starr, Mahogany	150.00
Gate City, Walnut	125.00
Fischer, Walnut	200.00
Crown, Mahogany	200.00
Carlton, Mahogany	167.00

And many others.

Cash or time payments arranged.

W. W. KIMBALL CO.,
Atlanta Branch.
94 North Pryor Street.
H. B. Calef, Manager.

EXCHANGE—MISCELLANEOUS

FOR SALE—At bargain, 36-foot box ball alley. Will trade for one-horse electric motor or motorcycle. T. W. Peppers, Palmetto, Ga. 200-6-7

WANTED—To exchange nice room and board for diamond, motorcycle, typewriter or piano. Address Box 216, care Georgian. 5-16-46

AUCTION SALES.

AT AUCTION.

THE ENTIRE FURNISHINGS OF A BEAUTIFULLY FURNISHED INMAN PARK HOME, CONSISTING OF MAHOGANY BEDROOM FURNITURE, STICKLEY CRAFTSMAN LIBRARY FURNITURE, BOOKCASE, COST $60; GAS STOVE, REFRIGERATORS, DINING AND PARLOR FURNITURE, SILVERWARE, CHINA, BRIC-A-BRAC, WILTON ART SQUARES, LINEN SHADES, LINOLEUM, LACE CURTAINS, BED SPREADS, HALL RUNNERS, ETC., TUESDAY, JUNE 10, AT 12 EAST MITCHELL ST.

COMMENCING AT 10 A. M. TUESDAY, WE WILL OFFER TO THE HIGHEST BIDDER THE ENTIRE FURNITURE FROM A BEAUTIFULLY FURNISHED HOME IN INMAN PARK, CONSISTING OF THE FINEST LOT OF HOUSEHOLD GOODS EVER OFFERED AT AUCTION. THIS INCLUDES SOLID MAHOGANY BED ROOM FURNITURE, CONSISTING OF DRESSER, CHIFFONIER BED, LADIES WRITING DESK, DRESSING TABLE, ELEGANT BRASS BEDS, BOOKCASE, COST $60; EARLY ENGLISH DINING SUIT, COST $200; STICKLEY CRAFTSMAN LIBRARY FURNITURE, BIRD'S-EYE MAPLE DRESSER AND DRESSING TABLE, VERNIS-MARTIN IRON BEDS, NATIONAL SPRINGS, FELT MATTRESSES, MAHOGANY PARLOR SUIT, UPHOLSTERED IN GENUINE L...THER; EARLY ENGLISH DINING TABLES, WITH CHAIRS TO MATCH; GAS STOVE, CIRCASSIAN WALNUT DRESSER, FINE LOT OF ROCKERS IN MAHOGANY, EARLY ENGLISH, FUMED OAK, AND ARE SUITABLE FOR ANY PART OF THE HOUSE. SOME OF THESE ARE UPHOLSTERED IN GENUINE LEATHER AND COST AS MUCH AS $15. REFRIGERATORS IN ALL SIZES AND ALL MAKES, PORTIERS, LACE CURTAINS, BEDSPREADS, HALL RUNNERS, LINEN SHADES, FRENCH, WILTON AND BRUSSELS ART SQUARES, SILVERWARE, CHINA, BRIC-A-BRAC, AND MANY OTHER THINGS TOO NUMEROUS TO MENTION. IT WOULD TAKE A WHOLE PAGE TO ENUMERATE THESE ARTICLES, AND WE THEREFORE INVITE YOU TO INSPECT THEM ALL DAY MONDAY. THIS IS ABSOLUTELY ONE OF THE FINEST LOTS OF FURNITURE EVER SOLD IN THIS CITY, AND MUST BE SOLD AT THIS SALE, AS OWNER IS LEAVING FOR EUROPE. IT WILL PAY YOU TO COME AND LOOK THEM OVER.

CENTRAL AUCTION CO.
12 East Mitchell St.

CENTRAL AUCTION COMPANY, 12 East Mitchell Street, buys and sells everything. Regular auction Tuesday and Friday. Bell phones Main 2424.

FOR SALE—MISCELLANEOUS.

FOR SALE—A fine saddle mare, cheap. Owner leaving town. Can be seen at Paul Toland's Stables, National Stock Yards. 203-6-9

FOR SALE—Kitchen safe and small gas stove, good condition, cheap. Call West 1915-J. 6-9-21

TWO NEW buggies, hand-made and forged. Yancey Bros. & McCulley, 122 Walton Street. 27-9-8

FURNITURE—We buy and sell cash bargains. Southern Wreckage Company, 114 South Forsyth Street. Both phones. 1-17-5

FOUR very large ferns, cheap. Call 83-A West Harris Street. Ivy 4965-L. 6-8-65

FOR SALE—Complete household furnishings of modern boarding house, 115 Washington. 6-7-14

FOR SALE—(Very cheap), one range; original cost $70; one lot window shades; one lot steel frame fly screens. All nearly new. Phone Main 519. Mr. Mc. 6-7-8

FOR SALE.

I WILL SELL a valuable patent at a sacrifice if taken immediately. Worth one-half million. Address Patent, Box 863, care Georgian. 3-8-6

AUTOMATIC REFRIGERATOR

Pays for itself in ice-saving.
$17.50 to $75.00.
C. H. MASON,
6-8 WEST MITCHELL STREET.

WE RENT good pianos $3 per month up. We sell good pianos $5 per month up. R. P. HECHT COMPANY, 107-108-109 Temple Court Building. Main 667. 2-19-26

BANKRUPTCY blanks, $1.50 per set. Warranty deeds, bonds for title. Mortgages, contracts. Stock certificates and bonds. Bennett's, 25 S. Broad. 201-20-13

A NEW BROOM DOES NOT SWEEP CLEAN.

LET US prove this in your home by free demonstration. Full particulars at 107 Temple Court Building. L. R. Sires, agent. Phone Main 667. 5-2-30

SAFES, FILES, cabinets, new and second hand. Gookin Bank and Office Equipment Company, 113-115 N. Pryor Street.

SIGNS BROWN SIGN & PAINTING CO., 77½ Whitehall. M. 3780. 8-18-33

FOR SALE—Two pool tables, practically new; been in use in club room and not hurt; must sell at once; bargain; original cost $400. Address P. O. Box 8, Jonesboro, Ga. 8-1-6

WANTED—MISCELLANEOUS.

WANTED—Second-hand boys' wheel; must be cheap and in good order. P. O. Box 695. 205-6-9

WANTED—Old feather beds, mattresses renovated, feathers cleaned. M. 3808. Atlanta 1476. 84-8-6

WANTED—Slightly used single buggy. Phone 280 or Main 4761-A. 6-7-11

I BUY MEN'S old clothes and shoes. Drop a card. I. Bock, 177 Gilmer St.

DROP A CARD.
We'll bring Cash for
Old Clothes and Shoes.
"THE VESTAIRE."
166 Decatur Street.

WE PAY HIGHEST cash prices for household goods, pianos and office furniture. Cash advanced on consignments. Central Auction Company, 12 East Mitchell Street. Bell phone Main 2424. 3-16-26

POULTRY, PET AND LIVE STOCK

Valuable Information in Poultry Industry

Timely Tips That Should Be of Great Value to You and Your Success.



EDITED BY JUDGE F. J. MARSHALL

It is a good time to cull out all the old hens that will not pay for their feed the coming year. You are doubtless aware of a number of hens that are too old and too fat to amount to anything any longer as layers. Then there are others younger that are worthless as layers at any time of the year.

Strive to make the most of the chicks you have hatched. Leave no store unturned to make the sturdy and rapid growth of these youngsters. Do not grunt and growl because you have failed to hatch as many as you had hoped to. One hundred well raised chicks are worth more to you than twice that number of worthless runts, made so by crowding and insufficient feed and care. There should never be a single let-up in the feeding and rapid growth of a chick from the time it is hatched until it is fully matured. To secure such growth a chick should never be allowed to go hungry.

Feed good wholesome feed both to the hens and the growing chicks.

It is not so important what you feed but the quality and condition of it. Slop might suit pigs all right but I never felt like feeding it to my chickens, as many do in the shape of all kinds of decayed vegetables and fruit during hot weather. Fresh vegetables and scraps from the table of all kinds are all right. A sour mixture will cause bowel trouble in growing chicks quicker than anything else.

Among the leghorns, those with the heavier combs are usually the best layers. In fact this is the case in most varieties.

The heavier combed hens prove to be better layers than those with smaller combs. This may make them less valuable from a standard or exhibition point of view, however, yet it is a fact worth knowing.

On farms where there is an abundance of room to be devoted to the chickens, the movable colony house is a valuable adjunct in the care of either a flock of growing youngsters or hens. It should be built light but strong with 2x6 sills on each side with the ends rounded up in the shape of a sled. You can then hitch a horse to it and it will slide from one place to another, thus locating it upon fresh ground once a week or two as deemed best. These houses should be made low and broad so they will not tip over when being moved. Have the fronts open and covered with wire netting which insures fresh air. After the young chicks are two months old they can be put in one of these houses and furnished with a self-feeding hopper for mixed grains and a large drinking fount holding a gallon or two of water.

Make your coops for a hen and a brood of chickens large enough so the hens may stand up and flap their wings, and stretch themselves at will. This seems necessary to insure perfect health to the hen, and a good healthy brooding hen goes a long way toward healthy chicks.

Ducks.

JEFFERSON White Runner Ducks are the best in America. Eggs half price, $1.50 per 12. Jefferson Poultry Farm, Albany, Ga. 45-8-6

JEFFERSON'S White Runner ducks are the best in America. Eggs, half price, $1.50 per twelve. Jefferson Poultry Farm, Albany, Ga. 45-8-6

Eggs—All Varieties.

THE EGGS of different varieties of fowls will be found classified under their respective breeds in the future, instead of under the classification of "Eggs."

Leghorns.

FOURTEEN very fine young White Leghorn hens and one cockerel cheap. West 1085-J. 6-7-5

Orpingtons.

KELLERSTRASS Crystal White Orpingtons. Will close out my first pens at $7 and $2 a bird. Worth $3 to $10. Now is the time to buy high grade stock at a sacrifice. Charles P. Ward, 120 Jordon Street. 87-8-6

Poultry—All Varieties.

FREE RANGE DUCK AND POULTRY FARM, Chamblee, Ga. Large stock of White Runners, Leghorns and Rhode Island Reds, enables us to ship fresh eggs, strong and fertile. Write for prices on stock and eggs if you want a bargain. 1-21-18

Pigeons.

PIGEONS—Show Homers, $5.00 and up. Exhibition Homers $3.00 up. Working Homers, $1.50. Mondaines, $3.00. J. W. Woodruff, Columbus, Ga. 5-30-10

QUESTION—If you have read this, is it not reasonable to suppose others will read your ad in this paper if you want anything?



AUTOMOBILES
For Sale, Repairs and Accessories.

NEW PRICES ON STANDARD AUTO TIRES—28 by 3, $7.50; 30 by 3, $8.45; 30 by 3½, $11.30; 32 by 3½, $12.25; 34 by 4, $18.90. All other sizes in stock. Special Diamond seconds, 30 by 3, $6.65; 34 by 3½, $10.75. No guarantee. We have arranged with two standard tire makers handle hose here in Atlanta, so sell their guaranteed 3,500-mile tires. Ranges, 28 by 3, $2.15; 30 by 3, $2.80; 30 by 3½, $14.45; 32 by 3½, $15.40; 34 by 4, $20.85. Adjustment on firsts made by us, 3,500-mile basis. McPherson Auto Tire Company. 31-7-6

GOOD USED CARS AT SPECIAL PRICES.
Maxwell, 2-cylinder runabout.
Buick Model 10 runabout.
Whiting runabout.
Courier roadster.
TOURING CARS.
Overland 5-passenger.
Primo 5-passenger.
Everett 1912, 5-passenger.
These cars are in good running condition, fully equipped, and newly painted. See us for special prices before June 12th.
BUICK MOTOR COMPANY.
241 PEACHTREE ST.
4-11-18

WANTED—Hupmobile. Will exchange equity in vacant lot; balance on lot can be paid $10 per month and no interest. Elevated Lot, care Georgian. 29-7-6

SAVE your auto and motorcycle tires by using Auto Sure-Seal. Sure to stop valve leaks and all punctures up to 20-penny spikes, automatically at once; preserves the rubber; prevents tube from sticking to casing; saves 85% of the expense, 50% air trouble and 40% of your repairs. Watch for trademarks. A. P. C. Co. Sure-Seal. Every Garage. Auto Puncture Cure Company, Atlanta, Ga. Phone Ivy 5900. 6-6-1

HIGHEST cash price paid for second-hand Automobiles. 34 Auburn Avenue. 6-3-263

TRAVIS & JONES,
AUTOMOBILE REPAIRING.
Ivy 4822. 26 James Street. 3-1-54

AUTOGENOUS WELDING and machine repair work of all kinds. Satisfaction guaranteed.
SHEARER MACHINE CO.,
197 WHITEHALL STREET. 2-26-10

The Solution of Pneumatic Tire Troubles.

VULCORINE is guaranteed to prevent punctures and will not injure your tires. We will gladly treat your cares with VULCORINE and let you use it 30 days and satisfy yourself that it will do everything that we claim for it. Price $7.50 to $10.00 per car. Write for booklet.

VULCORINE COMPANY
Office, Laboratory and Service Station, 309 Peachtree St., Atlanta, Ga. 6-1-28

Horses, Mules, Vehicles, Etc.

FOR SALE—Covered buggy, rubber tires; good condition. Ivy 2144-L. 6-7-31

Poultry, Plants and Seeds.

COW PEAS, sweet corn, bunch beans, pole beans, butter beans, squash and forage plants for June planting at Mark ...Johnson Seed Co., 35 South Pryor Street. 36-9-6

H. G. HASTINGS & CO.

SEEDSMEN FOR THE SOUTH, 16 W. MITCHELL STREET. FOUR CITY DELIVERIES DAILY. NORTH AND SOUTH SIDE, 9 A. M.; INMAN PARK AND WEST END, 2 P. M. BELL PHONE M. 2568, ATLANTA 2568.

PRATT'S, Conkey's and Lee's Lice Powder are all good; 25c for a package.

PREPARED FISH FOOD, 10c a package. Fish globes and globe ornaments.

IT IS NECESSARY to feed your fowls charcoal. We carry the "Esso," which is a recarbonized charcoal put up especially for poultry. Price, 2½-pound package, 15c, or two packages for 25c.

THERE IS NO TROUBLE about those sick chickens. Just phone us your trouble and we will tell you the remedy that is needed—a remedy for all poultry diseases.

DR. JOHNSON'S and Dent's Dog Soap and medicines.

BUGS WILL NOT BOTHER your gardens when "Bug Death" is used. It is a non-poisonous preparation put up in convenient size packages. Can be applied in the morning when the dew is on, or can be applied after the plants have been sprinkled.

Automobiles For Rent.

DUNHAM MOTOR CO.
FIVE and seven-passenger cars. Garage 112 East Ellis Street. Call Bell phone Ivy 2495 day, Main 4325 night. 4-21-23

Motorcycles.

FOR SALE—1913 model motorcycles and motor boats at bargain prices; all makes; brand-new machines; on easy monthly payment plan. Get our proposition before buying or you will regret it. Also bargains in used motorcycles. Write us to-day. Inclose stamp for reply. Address Lock Box 11, Trenton, Mich. 6-9-23

THOR motorcycles, repairs and accessories, best equipped repair shop in city. We will take care of you. Southern Motorcycle Company, 116 Edgewood Avenue. 3-26-31

Tire Repairing.

HIGH-GRADE STEAM VULCANIZING. Retreading a specialty. Prompt attention given express shipments. Sanders-Speer Vulcanizing Company, 100 Spring Street, Atlanta, Ga. 3-28-15

HAVE YOU SOLD THAT HOUSE? A little "For Sale" ad in the "Want Ad" section will find a purchaser.

BUSINESS GUIDE

Ready Reference for the Business Man, the Artisan And the Public in General

Auction Sales of Furniture and Household Goods.

CENTRAL AUCTION COMPANY, 12 East Mitchell Street, buys and sells everything; regular auction Tuesday and Friday. Bell phone Main 2424. 10-3-41

Banks.

AMERICAN NATIONAL BANK.
Corner Alabama and Broad Streets.
CAPITAL AND SURPLUS $1,000,000.

Baseball Score.

PLAY — Baseball scores given by innings at 77 Peachtree Street. You will find the standing of all the leagues. — BALL

Bicycles.

CALL Main 1320, Atlanta 1436. Bicycle repairs and sundries. Atlanta Bicycle Company, 9 Peters Street. 5-30-9

FOR BICYCLES and supplies, see D. Alexander, 54 N. Pryor. Main 3116. Repair Work a Specialty. 3-27-51

Blacksmithing.

STRUCTURAL STEEL AND IRON WORK.
WE make all kinds of metal windows and doors, also window gratings and hangers of all kinds. Anderson Bros. & Rich, 372 Edgewood Avenue. 4-2-7

Blue Prints.

DIXIE BLUE PRINT CO.
40½ LUCKIE STREET, Atlanta, Ga.
Best equipment. Best prints of any size or kind. Lowest prices. Phone Ivy 5364. 4-28-12

Builders.

LET US BUILD you a home. Will buy you a lot or pay off your lot. Terms to suit. 400 Temple Court. Main 4189. 4-15-16

Carpenter and Builder.

ALL KINDS OF REPAIR WORK.
D. M. WHEELER, 19 South Forsyth St.
Phone M. 4188. Atlanta 1547. 12-31-16

Carpets and Rugs Cleaned.

ATLANTA STEAM CARPET CLEANING COMPANY (INC.), 27 West Alexander Street. Phone Ivy 4186. Moist and dry cleaning. Rugs woven from your old carpets and rags. Porch shades made to order. 5-27-8

Chronic Diseases.

SPECIALTY—CHRONIC DISEASES. OF BLOOD, heart, lungs, kidneys, liver, etc., rheumatism, nervous diseases; medicines furnished; consultation free. Write or call on Dr. M. T. Salter, 68 South Broad. 11-11-2

Coal, Coke and Wood.

S. M. TRUITT & SONS,
for dry wood and best coal. 1-31-21

Dentist.



BEST WORK
Crowns (22 k.) $3.00
Bridge work $3.00
Full set teeth $3.00
Filling 50c
R. R. fare allowed 25 miles. All work guaranteed 20 years.
Eastern Painless Dentists
3844 Peachtree St., Near Walton.
4-2-31

Ear, Nose, Throat and Lung Trouble.

DR. GEORGE BROWN, Diseases of the Ear, Nose, Throat and Lungs, 312-14 Austell Bldg. I have the only compound oxygen plant ever brought South and make this gas daily. Weak, nervous, anaemic and pale people are invited to call. 4-6-13

Engineering and Machine Designing.

G. V. PLANT, M. E.
I DEVELOP YOUR INVENTION.
Dixie Pattern and Machine Works, 262 West North Avenue. Main 2829. 4-5-17

Fly Screens.

FLY SCREENS. FLY SCREENS. FLY SCREENS—Wood fly screens, metal fly screens, hardwood floors, Venetian blinds, metal weather strips furnished anywhere in the South. Write or phone W. R. Callaway, manager, 1403 Fourth National Bank Building, Atlanta, Ga. Main 5310.

DO YOU NEED HELP of any kind? A little "Want Ad" will get it for you. TRY A "WANT AD" tablet if you need anything. They do the work.

Fly Screens Made to Order.

OAKLAND CITY REPAIR WORKS.
Carpenter and cabinet work a specialty. Call West 242-L. Atlanta 528. C. F. Dickey, Mgr. 5-1-37

FLY SCREENS.

METAL AND WOOD FRAMES, portable garages. W. J. Baker Company. Bell phone Ivy 926. No. 811 Empire Life Bldg., Atlanta, Ga. 5-1-4

Furniture.

Rosser F. Jordan Furniture Co., 144-6 Auburn Ave. Phones: Bell Ivy 4467, Atlanta 1800.
WE CARRY a full line of household furniture from kitchen to parlor; also a complete line of summer porch goods, such as porch sets, porch rockers, rugs, etc.; refrigerators, ice cream freezers and everything in the furniture line. We can save you 20 per cent on everything. Call and see us before buying elsewhere. Cash or terms. 5-15-8

T. C. FURNITURE CO.
Cash or easy payments, 415 Marietta, Phone Atlanta 1797. 4-8-12

Furniture Upholstering.

FURNITURE repaired, upholstering, refinishing neatly done. Work called for and delivered. Young K. Carson, 479 Marietta Street. Atlanta 3567. 6-7-29

LOOK—You have read this; if you want anything, others will read your ad if it's in the Want Ad Section.

Hat Cleaning.

STRAW HATS, 25c. Soft Hats cleaned and blocked, 35c. George's Hat Cleaning and Shoe Shine Parlor, 31½ E. Alabama Street. 4-10-11

ACME HATTERS make old hats look like new. Mail orders given prompt attention. 20 East Hunter St. 12-3-44

Jewelry.



FRENCH and Electric Clocks repaired. We call for and deliver them. Phone us if you want to know the correct time.
Santa Bell Co
5 SOUTH BROAD STREET.

Future Wealth Is to Be Found in Atlanta Real Estate. These Ads Are the Guide Posts

The Georgian's Rent Bulletin

ROOMS AND BOARD.

COOL ROOM and delightful board in private home; first class. Ivy 5859-L. 6-9-24

CAN ACCOMMODATE two young men in private family; excellent board. Main 4157-L. 6-9-16

BEST MEALS IN TOWN, $3 WEEK. ROOM AND MEALS, $4. 197 SOUTH PRYOR. CALL MAIN 5048. 6-9-6

DELIGHTFUL room in private home, best location, excellent table. 256 Capitol Avenue. Main 2031-L. 6-8-60

SIX young men can find nice, cool, airy rooms and excellent meals at 52 Formwalt, corner Woodward; reasonable. Atlanta phone 5719-M. 6-8-46

WANTED—One young man to room and board; best section of Inman Park. Very reasonable. Call Mr. or Mrs. Townsend. Ivy 5848-F. 202-6-8

WANTED—One or two gentlemen or married couple to room and board with private family. Call Main 2878-J. 65-8-6

LARGE front room; best meals and service. 26 East Cain. Table board a specialty. 6-8-25

NICELY furnished room with board. 22 East Cain. Ivy 578-J. 6-8-30

DO YOU WANT first-class room and board in private North Side home? Call Ivy 719-J. 6-7-36

LARGE front room, single room connecting with bath, near Candler Bldg. 189 Ivy Street. 6-7-26

LOVELY ROOM, with or without board, new house, also large sleeping porch. West 950-J. 6-7-19

LARGE room with board; two gentlemen or couple; private family; block from Peachtree, near North Avenue. Ivy 5863-J. 35-6-6

BOARD AND ROOMS.

EXCELLENT BOARD and nice, cool rooms; close in; reasonable. 115 S. Pryor. Atlanta phone 4949. 6-5-7

THE CAPITOL TERRACE can accommodate a few more boarders; cool, delightful rooms; all conveniences; close in. 89 Capitol Avenue. Main 3270. 6-4-7

TWO nicely furnished rooms and board; all conveniences. 22 East Harris St. Ivy 5589-J. 6-4-9

36 EAST NORTH AVE.

BETWEEN the Peachtrees; nicely furnished rooms and excellent table board. Ivy 6501. 6-2-10

235 FORREST AVENUE—Delightful home for men. Finest meals. Have vacancy for two. Ivy 1478. 208-6-2

IN WEST END home; large front room, with board. 332 Gordon Street. Phone West 109-J. 6-3-7

TWO young men or married couple for nicely furnished front room; all conveniences; close in. Main 1558-J. 5-14-11

477 PEACHTREE ST.

WILL have pleasant rooms for gentlemen or couples of refinement; references; between Merritts Avenue and Linden; homelike. Bell Ivy 7010. 5-24-200

THE WILTON, 220 Peachtree; select boarding house; near in. Ivy 5795. 5-10-35

ROOM AND BOARD for four young men May 15. Private home. 163 Courtland. Ivy 7057-J. 5-10-25

PEACHTREE INN.

Peachtree and Alexander Sts. American plan $7.50 week up. Room to yourself. European, $3 week up. 1-9-34

SUMMER RESORTS.

WOULD you board out of town during summer? Large rooms, good car service, excellent fare. Address Box 50, care Georgian. 205-7-6

BOARD WANTED.

WANTED—Boarding and day pupils for music and all literary grades at Annie Gartrell Memorial School. Summer term on. Special attention given. Phone Ivy 6655-J. 8-8-201

ROOMS AND BOARD. WANTED.

WANTED—By young married couple, strictly refined, room and board in private family; suburban preferred. P. O. Box 190, City. 30-9-6

ROOMS FOR RENT.

Furnished.

NICELY furnished rooms, all conveniences, North Side. 53 West Baker. Phone Ivy 2003-J. 6-9-27

NICELY furnished upstairs bed rooms; electric lights; telephone; bath; private family. Phone Main 2719. 6-9-26

TWO nicely furnished front rooms for housekeeping, $15; hot bath, sink. 290 Washington St. 6-9-18

NICELY furnished front room, also light housekeeping rooms; no children. 61 Forrest Avenue. 6-7-17

BEAUTIFULLY furnished room in private home; no children; in Inman Park. 134 Sinclair Ave. 6-8-63

FOR RENT—One or two furnished rooms in private family on North Side. All modern conveniences and extra nice. Reasonable terms to desirable party. References required. 36 Ripley Street. 201-6-7

LARGE furnished rooms and board in one block of car line; all conveniences; references exchanged. Bell phone 253 Decatur. 6-7-37

NICE, cool rooms; also light housekeeping apartment, private family; close in. 151 Spring. Ivy 6840-J. 6-7-30

TWO furnished rooms, suitable for housekeeping, with kitchenette; all conveniences; one bed room furnished. 34 East Baker. Ivy 5459-J. 6-7-12

COOL, well furnished room, every convenience, in private home, North Side. Ivy 6003-J. 6-7-25

NICELY FURNISHED front room for one or two gentlemen or business lady. West 1220-J 6-7-24

NEWLY furnished room in private home; all conveniences; North Side. Ivy 2211-L. 6-7-22

NEWLY well-furnished rooms for housekeeping; single or double; gas furnished free for lights and cooking; cheap rent; no children. Main 3610-J. 6-7-9

HANDSOMELY furnished large front room, private bath; shady lot; gentleman preferred. "Peachtree," care American. 70-8-6

THREE nice connecting rooms, suitable for light housekeeping, with private bath. 310 South Pryor. 6-8-47

FARLEIGH APARTMENS.

135 SPRING STREET; close in. I have now a three-room apartment, one three-room unfurnished apartment, and several single rooms, nicely furnished, at summer rates. Apply George Hancock, Mgr. 5-17-31

COOL front room, private bath, electric light, private front porch, steam heat; with private family; no children. Frederick Apartment, 352 Whitehall Street; $3 per week. Apply Apartment F. 6-7-2

ONE nice cool front bed room, hot and cold bath; use of sitting room and phone. 256-B Courtland. Phone Ivy 6. 6-8-22

ONE nicely furnished front room for rent, all conveniences. 22 West Harris Street. 6-8-28

ROOMS FOR RENT.

Furnished.

ONE furnished room, with or without board; gentlemen preferred. Ivy 433-L. 73 West Peachtree. 6-8-23

LARGE, light rooms; block from Peachtree; light housekeeping if desired. 42 Auburn Avenue. 6-8-19

TWO beautiful connecting front rooms, private porch; every convenience; separately or together. Gentlemen. 61 East Cain Street; apartment 5. 6-8-26

IN PRIVATE HOME, choice of housekeeping apartment or rooms with board. Well ventilated and well furnished. All conveniences. Ivy 5133. 6-8-27

BEAUTIFULLY furnished large front room in elegant Peachtree home for refined gentlemen or couple; also small room. Ivy 3086-J. 6-5-11

COOL and very desirable front rooms, with bath; also large, nicely furnished room and kitchenette complete; both desirable and convenient location. 9 East Alexander, corner West Peachtree. 6-6-17

SPLENDID room, furnished or unfurnished, with or without private bath; excellent neighborhood; best references. Phone Ivy 3707-J. 6-6-25

THREE furnished rooms; sink in kitchen. Main 2763-J. 173 Walker St 6-4-200

DELIGHTFULLY cool front room, refined home; splendid locality; between Peachtrees; ten minutes' walk to town. Ivy 1294-J. 25-6-6

TWO connecting housekeeping rooms, two doors from West Peachtree Place. 250 Spring; references. Ivy 6419-J. 6-5-15

NICELY furnished front room, private porch; all conveniences; close in. 140 Trinity; Apartment No. 6. 30-4-6

TWO large connecting rooms, furnished complete for light housekeeping. 303 Rawson Street. Atlanta 3335. 6-3-15

ONE furnished room for rent; one or two gentlemen. Wellington Apartment No. 2. 6-3-12

NICELY furnished cool room for gentleman; private family; close in. Ivy 4972. 25-3-6

Unfurnished.

TWO NICE unfurnished rooms, gas light included, for $7 per month. 41 Mills Street. Ivy 7070-L. 6-9-22

TWO connecting rooms; newly tinted; private entrance; gas and water. 66 Dodd Ave. 6-9-17

TWO ROOMS and kitchenette to party without children. 95 Orange Street. 6-9-8

FOR RENT—Three connecting rooms, all conveniences; price $15. Apply 500 South Boulevard. Call Bell phone Main 2207-L. 6-9-3

TWO unfurnished rooms, suitable for light housekeeping. 23 West Harris Street. 6-8-29

TWO large rooms in home with couple; North Side; separate entrance; modern conveniences. Call Main 2548-J. "Reasonable," Box 650, care Georgian. 26-7-6

TWO nice, large unfurnished rooms for light housekeeping. 177 East Georgia Avenue. 6-6-200

THREE connecting rooms, built for light housekeeping; best part Inman Park. Ivy 3886-J. 6-3-11

Furnished or Unfurnished.

THREE ROOMS for rent; furnished or unfurnished. Ivy 7046-J. 6-7-10

ONE or two large, clean bedrooms, delightfully cool, furnished or unfurnished; references required. 20 Currier. 6-7-3

APARTMENTS FOR RENT.

Furnished.

SMALL beautiful apartment; $45. References required. Apply 52 East Cain. Apartment 9. 6-9-13

ATTRACTIVE furnished apartment with sleeping porch and two bath rooms for rent from July 1 to September 1 or October 1; excellent neighborhood; low price to right party. Apply Mrs. Lloyd B. Parks, 58 West Eleventh Street. 6-7-21

THE PICKWICK.

NEW TEN-STORY, fire-proof building; rooms single or en suite with bath. 77 Fairlie Street, adjoining Carnegie Library. 6-5-32

FOR RENT—Handsomely furnished apartment, six rooms and sleeping porch. Fashionable North Side neighborhood. $100 monthly. References required. Telephone Main 1563, ask for Mr. Olson. 6-4-15

Unfurnished.

UPSTAIRS APARTMENT, four connecting rooms, hall, bath, back porch, cabinet mantels, combination lights; couple without children, $25, at 659 N. Boulevard, near Ponce DeLeon Avenue. 206-6-9

THREE-ROOM apartment with private bath; separate side and back entrances; opposite main entrance to Grant Park; delightfully cool and pleasant; no children, unless a baby. 361 Cherokee Avenue. Phone Main 3686-J. 206-6-8

APARTMENTS FOR RENT.

Unfurnished.

FOR RENT—Upstairs apartment of five rooms with bath, in best residential district in city. Electric lights furnished, also heat in winter, $35 per month. Call Ivy 5398-L. 5-29-27

FIVE-ROOM unfurnished apartment, on Peachtree Place; modern conveniences; no children. Call Ivy 4013. 6-5-34

Furnished or Unfurnished

FIVE-ROOM steam-heated modern apartment, furnished or unfurnished. Ivy 6045-J. 6-7-18

HOUSES FOR RENT.

Furnished.

ATTRACTIVELY furnished modern six-room bungalow; all conveniences; low rent to right party. Call Ivy 4294-J. 6-9-15

FIVE or six rooms for summer months; reasonable to desirable party. 14 W. Pine. 6-8-24

FOR RENT—Six-room house, furnished, Inman Park; July 1 to September 1. Ivy 3691-J. 208-6-8

SUMMER RENT—Delightful furnished home; large, shady lot; reasonable rent. "Between Peachtrees," Georgian. 72-8-6

LEASE OR SALE—Artistic bungalow; screened, tiled, furnace, garage. Address "Ansley Park," care American. 71-8-6

NICE six-room cottage, furnished complete for summer; gas lights and hot water; large, cool rooms and shady back yard. Cheap if rented at once. Call Main 5381. 5-31-22

Unfurnished.

NEW, six rooms, Ormewood Park; nice summer home; all conveniences; good car service; vacant July 1; good neighborhood; will lease on long term; $30 Call M. 2249. 6-9-28

10 SHELTON AVENUE; half house; three rooms, water and sewerage; $8; act quick. R. I. Barge, 19 Beecher Street. 6-9-12

EIGHT-ROOM house with all conveniences, on car line; nice, growing garden. Phone 143 Decatur. 6-7-28

OUR RENT LIST describes everything for rent. Call, write or phone for one. Ivy 3290. Charles P. Glover Realty Co., 2½ Walton Street. 2-13-49

HOUSE—Four rooms and reception hall, all modern improvements. 63 Windsor Street, corner of Rawson. 5-29-202

FOR RENT.

Corner Peachtree and Alexander Streets we have several nice flats of six rooms with all modern conveniences, large rooms with plenty of light, nice neighborhood, and within 10 minutes' walk of center of the city. Price, $25.00. Let us show you through.

GEO. P. MOORE,
Real Estate and Renting.
10 Auburn Avenue.

OFFICE SPACE FOR RENT.

DESK SPACE with use of telephone. Apply 538 Candler Bldg. 4-25-9

ROOMS WANTED

Furnished.

WANTED—Nicely furnished housekeeping rooms, cottage or flat; best neighborhood; convenient to Jackson Hill and Grace Church; must have three bedrooms; might furnish two myself. Address X. Y. Z., Box 125, care American. 6-8-45

Unfurnished.

FOUR unfurnished rooms or apartment for housekeeping. N. W. R., Box 826, care Georgian. 6-8-56

WANTED—Four unfurnished rooms for light housekeeping; West End section preferred. Rooms, Box 115, care Georgian. 59-8-6

HOUSES WANTED.

Furnished.

WANTED—Furnished house, not less than six rooms; three bed rooms; must be modern and on North Side. E. L., Box 80, care Georgian. 6-8-200

WANTED—Five or six-room furnished house or flat. Address E. L., Box 1, care Georgian. 204-6-5

Unfurnished.

WANTED—To rent a two or three-room house out in the suburbs near spring and convenient to car line, for camping purposes; will take possession immediately. Address C. J., Box 745. 6-5-9

BUSINESS OPPORTUNITIES.

FOR SALE—Half interest in well established furniture business; bad health reason for selling. This is a proposition that will bear your inspection. Address C., care Georgian. 204-6-9

WANTED—PARTNER WITH $5,000 CASH. HAVE ONE OF THE BEST ESTABLISHED MANUFACTURING BUSINESSES IN ATLANTA. BIG MONEY-MAKER. FOR FURTHER INFORMATION WRITE MONEY-MAKER, BOX 8, CARE GEORGIAN. 6-9-1

PARTY that can devote his time and invest $500 to $1,000 in motion picture business. Great chance for some one. Stands rigid investigation. Address G. H. C., Box 824, care Georgian. 6-8-53

FOR SALE—Business paying $300 to $400 per month. Owner leaving city. Cheap for quick sale. Address Box 794, care Georgian. 5-31-4

FOR SALE—Best daily newspaper proposition in South Georgia—in a best city of its size in the State; modern equipment throughout. Can be bought at a bargain, half cash or good negotiable paper, balance on easy terms. Write quick to "Newspaper," Box 10, care Georgian. 5-23-12

START A CANDY KITCHEN—$30 course in candy making for 50c; satisfaction guaranteed or money refunded. Address Specialty House, Box 1074, care American. 5-25-228

STOCK, bond issues, industrial, power, railway, mining corporations purchased, underwritten, sold commission basis; capital supplied. Established Ivy, see Address Established House, Box 1073, care American. 5-25-254

STATE MANAGER for new mechanical specialty. Sells to merchants at $16, $6.50 profit. No limit to money-making possibilities, but agency organizing ability, and $300 to $500 absolutely necessary. Address Mechanical, Box 1068, care American. 5-25-261

BUSINESS OPPORTUNITIES.

LOOKING for a stock or bond issue of $100,000 or more. Address Stocks and Bonds, Box 1069, care American. 5-25-259

PATENTS secured or fee returned. Illustrated guide book and list of inventions wanted free to any address. Patents secured by us advertised free in The World's Progress; sample free. Address Patents, Box 1076, care American. 5-25-241

IF YOU WANT to sell your business, no matter where located, need partner or additional capital, see Young & Geodrue, Business Brokers, 413-14 Peters Building, Atlanta. "We can sell any business that has merit." 6-8-64

$5,000,000 EUROPEAN capital for investment in attractive enterprises. Address Bankers' Alliance, Box 1065, care American. 5-25-235

LODGE TALKS—Tells you what to say when called upon in a lodge meeting of any kind. Will make you a good speaker. Every man should have a copy. Address Lodge Talks, Box 1075, care American. 5-25-258

$10 BUYS option contract (put or call) on 50 shares stock, 10,000 bushels wheat or 50 bales of cotton, affording unusual chances for large profits without further outlay. Address Cotton and Wheat, Box 1077, care American. 5-25-251

IF YOUR MONEY is earning you less than 7 per cent write us; stock received by real estate; investigation invited. Address Hillsboro, Box 1070, care American. 5-25-227

METAL specialties manufactured on contract, royalty, or bought outright, dies and tools a specialty; 25 years' experience. Address Stamping and Electric Works, Box 1062, care American. 5-25-256

MANUFACTURER wants State managers with $500 to $5,000 to establish office and manage salesmen. Guaranteed monthly salary $150, also liberal commission. Should pay $10,000 first year. References required. Address Acme, Box 1056, care American. 5-25-243

REAL ESTATE FOR SALE.

Sharp & Boylston

LUCILE AVE., WEST END.

THIS IS DECIDEDLY the prettiest and best built bungalow on Lucile Avenue. Has six large rooms, with every modern convenience. Large, level lot. It is just simply a little dandy and a bargain at this price; $5,250. Terms $1,000 cash and $30 per month.

ADAIR AVE., NEAR DRUID HILLS.

THIS IS ONE of the prettiest bungalows in this entire section. It is brand-new and has every convenience; hardwood floors; faces the Adair home. Price $6,000, on very easy terms. If you want a home in this section it will pay you to investigate this before buying.

ANGIER AVE., THIS SIDE JACKSON ST.

THIS IS a dandy little six-room cottage, on a small lot, but at the price it is dirt cheap, for where can you buy a home close in on a leading North Side street for $3,750, on good easy terms. Had better see us about it at once. Comparatively new.

REAL ESTATE FOR SALE. HOUSES FOR RENT.

W. A. FOSTER & RAYMOND ROBSON

11 EDGEWOOD AVENUE.
REAL ESTATE, RENTING AND LOANS.

FOR SALE.

ON EDGEWOOD AVENUE, near Butler Street, a lot surrounded by stores; only $350 a foot, on easy terms. This is a bargain. See Mr. Radford.

ON SOUTH BOULEVARD—Below Grant Park, a subdivision of big residence lots; also a subdivision of big lots on Confederate Avenue. Prices range from $300 to $750, on easy terms. See any salesman.

ST. CHARLES AVENUE—On this beautiful 70-foot street we have a modern ten-room home, on nice large lot running through to another street. This has hardwood floors, and all conveniences, and the price is very reasonable at $8,500. See Mr. Martin.

SUBURBAN BUNGALOWS with city conveniences; fifteen-minute car service. In good, established neighborhood. Brand new; six rooms each. Have bath, hot and cold water, the sidewalks; big lots. Nice mantels, electric fixtures, etc. This is your opportunity to buy a home on easy terms, and at bargain prices, as we are instructed to sell them—and we will. Simply ask for a salesman. All are posted.

WEST TWELFTH STREET—A real pretty little bungalow of six rooms; all conveniences, on nice pretty lot. Priced at $6,000, on reasonable terms. See Mr. Martin.

FOR RENT.

16-r. h., 306 E. Hunter St.	$100.00
12-r. h., 630 Edgewood Ave.	80.00
11-r. h., 25 Queen St.	47.50
10-r. h., 7 Wellington, Battle Hill	15.00
10-r. h., 48 West End Ave.	50.00
10-r. h., 71 W. 15th St.	85.00
10-r. h., 783 W. Peachtree	75.00
9-r. h., 108 Rawson St.	40.00
8-r. h., 145 Summit	31.50
8-r. h., 25 Colquitt	40.00
7-r. h., 11 Krogg St.	25.00
6-r. h., 108 Mansfield Ave.	25.00
6-r. h., 560 Central Ave.	35.00
5-r. h., 200 Holderness St.	25.00
5-r. h., 67 Atwood	25.00
5-r. h., 38 Rogers Street	12.50
5-r. h., Vaughn St., Kirkwood, Ga.	15.00
5-r. h., 270 E. Fair St.	20.00
5-r. h., 15 Alice St.	22.50
5-r. h., 1468 DeKalb Ave.	15.00
5-r. h., 825 Marietta St.	25.00
4-r. h., 32 Virgil St.	10.00
4-r. h., Stewart Ave. (farm)	25.00
4-r. h., Lakewood, per year	150.00
4-r h., 223 Humphries St.	12.50
4-r. h., 41 Flora Ave.	8.00
3-r. h., 488 Houston St.	9.00
3-r. h., 29 Gaskill St.	8.00
3-r. h., 72 S. Jackson St.	8.00

AND A LONG LIST of larger and business houses.

FOSTER & ROBSON,
11 Edgewood Ave.

IF YOU HAVE MONEY to lend, we can place it safely.

FOR RENT.

312 CENTRAL AVENUE—On the east side of Central Avenue, between Rawson and Alice, two-story six-room half house. Has gas, hot and cold water, porcelain bath, washstand, closet and sink. In good condition. Street car in front. Lot 45 by 75. $23.50.

WE PUBLISH A WEEKLY RENT BULLETIN, giving a good description of everything we have for rent. Get a copy.

JOHN J. WOODSIDE.
Atlanta Phone 618. 12 AUBURN AVE. Bell Phone Ivy 671.

REAL ESTATE AND CONSTRUCTION NEWS

Peachtree Parcel Transferred Monday

Mrs. Margaret E. Peel in Possession of Valuable Lot—Meeting Over Taxes.

Deeds have gone to record in the sale January 25 of a 23-foot lot on the west side of Peachtree Street from Mrs. Elizabeth H. Bailey, of Spalding County, to R. S. Peale, of New York, and the transfer of the parcel June 5 to Mrs. Margaret E. Peale. The lot is 138 feet south of Alexander Street and has an average depth of 129 feet. The front-foot price was $1,200.

To Petition Representatives.

Several members of the Atlanta Real Estate Board gathered at noon Monday in the Chamber of Commerce rooms to discuss the Federal income tax measure now up to the United States Senate, and adopted a resolution offered by John Gilmore, of the Edwin P. Ansley Agency, asking Senators A. O. Bacon and Hoke Smith and Representative William Schley Howard to exert their influence to make changes in the bill. The most objectionable feature to those present was that requiring tenants to withhold from landlords a part of rents for taxes. Charles P. Glover, who presided, declared that this would hurt the renting business.

Those who attended were Mr. Glover, Mr. Gilmore, Joseph D. Greene, J. W. Dobbins, H. F. Martin and H. W. Dews. Some features of the proposed trip this summer to Winnipeg to the annual convention of the National Association of Real Estate Exchanges were discussed. Mr. Glover asserted that members of the local board could go to Winnipeg and back for $70, and that the trip could be made in eight days.

Merritts Avenue Sale.

The Ralph O. Cochran Company reports the sale of 186 East Merritts Avenue, owned by M. Roberts, to Mrs. W. P. Smith. The lot is 40 by 88, improved with a six-room house, and brought $2,200.

Successful Auction Sale.

Every house and lot was sold Saturday in the auction sale conducted in the Tenth Ward by the Foster & Robson Real Estate Agency. The total was $34,855 for nineteen lots and six bungalows built by Colonel I. N. Ragsdale. J. W. Ferguson & Son were the auctioneers.

Plaza Project Reopened.

The latest suggestion in the project to bridge the space over the railroad tracks in the center of the city and convert this land into an income-bearing proposition to the State is to place a public market on the site of the old Union Depot. This is the logical place for the market, it is contended, and when the present railroad leases expire six years hence the State should take this matter up definitely.

The Plaza plan would make it possible to utilize the space over the railroad tracks, which space is now yielding nothing to the State. Legislators are expected to consider the project at the summer session.

Peachtree Paving Important.

A great deal of interest has been shown in the proposition to repave Peachtree from Fifteenth Street to Buckhead, and the indications are that a large crowd of property-owners will be present Tuesday morning at the meeting of the County Commissioners at the Court House. The condition of the thoroughfare between the points named has for a long time been the occasion for much concern among automobilists and others, and it is expected that the meeting will bring a demand for better paving.

PROPERTY TRANSFERS.
Warranty Deeds.

$1,100—Mrs. M. A. Bailey to E. C. Robinson, lot 50x200 feet, east side Ashby Street, 112 feet south of Mathews Street. June 4.

$2,000—James H. and Adell G. Helmer to Inez G. Dorn, lot 100x260 feet, northeast corner Fletcher Street and Dewey Avenue. May 29.

$7,000—Paul F. Brown to Mrs. Irene Cameron and Mrs. M. C. Forbes, 63 Piedmont Place, 45x178 feet. May 3.

$3,250—John B. Richards to Harry Briggs, lot 56x170 feet, southeast corner Milledge Avenue and Kelyl Street. July 25, 1911.

$3,500—T. C. Holmes et al. to George Westmoreland, lot 100x566 feet, southeast side Peachtree Road, 400 feet northeast of Plasters Bridge Road. May 28.

$1,400—W. P. Thirkield to J. L. Hiers, lot 48x197 feet, west side Capitol Avenue, 687 feet south of Atlanta Avenue. May 24.

$2,000—D. L. Appleby to G. E. McGehee, lot 34x155 feet, south Auburn Avenue, 168 feet east of Hilliard Street. April 29.

$375—Joel Hurt to Mrs. Julia Liebermuth, lot 50x100 feet, north side Rock Street, 104 feet west of Haynes Street. One-half interest. June 7.

$375—Henry L. Woodruff to same, same property. One-half interest. May 31.

$3,589—Charles E. Thomas to Miss Alice P. Ollinger, lot 51x197 feet, east side Strong Street, 101 feet south of Kennedy Street. June 7.

$850—Georgia Loan and Trust Company to Nathaniel H. Grant, lot 50x103 feet, 381 Smith Street. April 4, 1913.

$650—West End Park Company to L. F. McClelland, lot 50x175 feet, south side Stokes Avenue, 217 feet west of a 20-foot alley, being lot 19, block C. July 28, 1910.

$75—E. W. Page to Miss Emma Osborn, lot 50x124 feet, on Oakdale Street, land lot 252, Seventeenth District. March 27, 1909.

$1,000—Samuel H. Green to Walter and Charlie King (by guardian), lot 50x100 feet, on Chattahoochee Avenue, 191 feet south of Smith Street, land lot 252, Seventeenth District. April 3.

$335—Guarantee Trust and Banking Company to James G. Hale and Walter Blackstock, lot 50x150 feet, south side Forrest Street, 100 feet east of Brooklyn Avenue. January 9, 1911.

$858—Sallie W. Wilson to Sanford Landers, lot 50x200 feet, south side Greenwood Avenue, 209 feet east of Barnett Street. June 16.

$35,000—N. H. Bullock to L. S. Roan and C. S. Reid, lot 56x110 feet, southwest corner Haynes and West Hunter Streets. June 4.

$27,500—A. A. Rayle, Jr., to Mrs. Ora B. Mangham, same property. May 17, 1912.

$1,655—General Realty and Development Corporation to Miss Lillie E. Sheats, lot 49x280 feet, east side Joe Johnston Avenue, 118 feet south of Elixir Avenue. June 5.

$750—W. E. Dunn to L. N. McCoy, 214 Berean Avenue, 55x100 feet. April 8.

$8,500—Mrs. May C. Moore to M. H. Clarke, 122 Luckie Street, 85x35 feet. June 3.

$1,500—Mrs. Mary Ann Milner to Chauncey Smith, lot 40x170 feet, west side Martin Street, 140 feet north of Little Street. June 4.

$325—Atlanta Cemetery Association to John W. Woodruff, lots 1, 2, 3, 4, 5, block 4, Atlanta Park Cemetery. June 6.

$120—Same to Mrs. J. W. Woodruff, lots 75 and 28, block 3 and 2 same cemetery. May 31.

$120—Mrs. J. W. Woodruff to Atlanta Cemetery Association, lots 75 and 16, blocks 3 and 2. May 31.

$4,086—T. C. Holmes and E. L. Verner to Mrs. Mary C. Smith, 95 Alta Avenue, 56 by 127 feet. October 20, 1909.

$5,000—Georgia Granite Company to J. T. Cross, lot 150 by 268 feet, south side East Avenue, 140 feet east of Alaska Street. May 4, 1910.

$3,600—Anna G. Lovett to Morris D. Elseman and Simon Tittlebaum, two-thirds interest in 204 Haynes Street, 50 by 175 feet. June 1.

$1, Love and Affection—G. H. Yancey to Ruby M. Yancey, lot 7, block 19, Ansley Park on northwest side Piedmont Avenue, 45 by 150 feet. June 6.

$50—John H. Jaillette to J. W. Wells, one-half interest in lot 50 by 172 feet on Eagan Avenue, being lot 7, block O, Eagan Park. May 29.

$900—L. L. James to Purchase Money Note Company, lot south side Twelfth Street, 50 feet west of Columbia Avenue, 50 by 117. April 26.

$2,500—Dr. J. Cheston King to John D. Blakely, lot east side Peeples Street, 178 feet north of Howell Place, 35 by 165 feet. May 30.

$875—Mrs. Nora G. Webb to Colonial Trust Company, lot south side Ormond Street, 90 feet east of Fraser Street, 50 by 206. June 6.

$600—W. H. Stearns to E. G. Black, lot north side Lyle Street, 500 feet west of Main Street, 100 by 145. May 25.

$167—Callie Trawick et al. to J. W. Maddox, lot on east side S. A. L. Ry. Co., three-fourths of acre, land lot 188, Seventeenth District. June 6.

$200—E. M. Yow to I. L. James, lot south side Twelfth Street, 50 feet west of Columbia Avenue, 50 by 117. April 25.

Executors' Deeds.

$3,000—Mrs. Irene N. Snook estate (by executors) et. al. to Mrs. Lillie D. Skinner, lot 150 by 153 feet, on Severn Place, at corner of 10-foot alley, land lot 15. June 3.

$2,225—Lawrence Thomas (by executors) to Atlanta Banking and Savings Company, lot 43 by 209 feet, west side of Capitol Avenue, between Glenn Street and Georgia Avenue. June 5.

Sheriff's Deeds.

$950—J. D. and C. A. Fleming (by sheriff) to Central Bank and Trust Corporation, lot 30 by 112 feet, east side of Fraser Street, 70 feet north of Little Street. June 3.

$800—Mrs. L. M. Aenchbacher (by sheriff) to B. Feld, 8 McAfee Street, 40 by 42 feet. June 3.

$1,755—John B. Chamblee (by sheriff) to same, lot 38 by 87 feet, west side of Lovejoy Street, 90 feet north of Mills Street. June 3.

$2,825—E. H. Lake (by sheriff) to Georgia Investments, Inc., lot 46 by 145 feet, west side of Dargan Street, 160 feet north of Greenwich Street. June 4.

$200—Hannah Richardson (by sheriff) to S. Guthman, lot 45 by 200 feet, west side of Ponders Avenue, land lot 18, Fourteenth District. June 3.

MONEY TO LOAN.

WE LOAN money on furniture and household goods. F. & J. Loan Company, 120 Decatur Street. 4-25-8

MONEY ON HAND for immediate loans on property in or near Atlanta. J. E. VanValkenburg, 501 Equitable Building.

MORTGAGE LOANS.

On Atlanta Property.
BUSINESS BUILDINGS.
5 and 6½ per cent.

RESIDENCE BUILDINGS.
5½, 6 and 6½ per cent.
Your rate depends upon the location.
Without notice you can pay back a hundred, any multiple of a hundred dollars, or the entire loan on any interest date.

TURMAN, BLACK & CALHOUN.
Loan Correspondents.
PRUDENTIAL INSURANCE COMPANY OF AMERICA.
203-208 Empire Building.

SPECIAL HOME FUNDS TO LEND, any amount; 6 per cent. Write or call. S. W. Carson, 24 South Broad Street. 4-1-17

WE HAVE plenty of money to lend at lowest rates on Atlanta and nearby property, either for straight or monthly payment plan. Also for purchasing purchase money notes. Foster & Robson, 11 Edgewood Avenue.

FARM LOANS PLACED in any amount on improved farm lands in Georgia. The Southern Mortgage Company, Gould Building. 7-12-1

MONEY FOR SALARIED PEOPLE AND OTHERS, upon their own names; cheap rates, easy payments. Confidential. D. H. Tolman, 320 Austell Building.

MONEY WANTED.

WANTED—$200 and up to loan on Atlanta real estate, 7 and 8 per cent. Fifteen years in the business without a loss. If you have money to loan, address Real Estate Investor, Box 320, care Georgian. 32-7-6

ESTABLISHED IN 1888.
6%—WE WILL PAY—6%
ON SAVINGS
IN SUMS OF $500.00 AND OVER. WE BUY AND SELL PURCHASE MONEY NOTES. THE MERCHANTS AND MECHANICS' BANKING AND LOAN COMPANY, 209 GRANT BUILDING. TELEPHONE IVY 5341.
CASH CAPITAL, $120,000.00.
THOS. J. WESLEY, CASHIER.
B. M. GRANT, PRESIDENT.
3-11-50

REAL ESTATE FOR SALE.

BARGAIN—Five-room cottage; lot 40x164 to alley; gas, water, porcelain bath; half block car line. See house at 7 Welborn St., then phone West 1031-J. Price $2,350; easy terms. 6-9-19

FEW SHADY LOTS on North Side subdivision; cheap; cherted streets; water and sewer; 4 per cent down, 2 per cent monthly. No interest. Main 2953-L. 26-3-6

IS YOUR NAME in the Business Guide columns oft he "Want Ad" section? Little ads bring big results.

REAL ESTATE FOR SALE. REAL ESTATE FOR SALE.

ALMOST EVERYBODY

EXPECTS TO OWN a home sometime sooner or later. When the time comes you will be surprised at the scarcity of suitable building lots and the great advancement in prices. Why not look around now, while the market affords such good opportunities?

JUST OFF Stewart Avenue, in a thoroughly established community, convenient to good car service, city school and large city park, we have a number of very desirable lots 50x200 feet; also some brand-new bungalows that can be bought on very reasonable terms. Lots ranging in price, $900 to $1,200; bungalows, from $3,500 to $4,000.

Forrest & George Adair

FOR SALE JOHN J. WOODSIDE

132 WEST HUNTER STREET.
(Some Improvements.)
This lot is close to everything good in a "railroad way." See us about it.
THOS. R. FINNEY,
Sales Mgr.
12 "Real Estate Row."

WHEN YOU WISH TO BUY OR SELL REAL ESTATE
WHY NOT TRY

THE L. C. GREEN CO.

305 Third Nat. Bank Bldg. Phones Ivy 2943, 4546.
THEY WILL EXPEND THEIR BEST EFFORT IN YOUR BEHALF.

ADJOINING DRUID HILLS

$3,000.00, EASY TERMS. 3,300.00, LIKE RENT. 3,500.00 } Your Own Sweet Home

TAKE the North Decatur car line, get off at Murray Hill Station, look over the beautiful bungalows we have just completed on Murray Hill and Clifford Avenues. Take your choice of eight. We will make very easy terms for you. They are built on beautiful streets, nice shade. In a choice section which is developing rapidly and where many beautiful homes are being built. It is only 15 minutes' ride to the center of the city and a 5-minute schedule. We have built these houses all modern and of best material and workmanship. Six rooms, stone fronts, electric lights, artesian water, nice fixtures, brick and cabinet mantels, pretty baths, large airy bed rooms, lovely living and dining rooms, cement walks, only one-half to one block to car line. The price is very reasonable and the terms like rent. Select the one you want.

SEE MR. WALKER, 8 NELSON STREET,
PHONE MAIN 2824

FOR SALE BY
GREENE REALTY COMPANY

NORTH SIDE COUNTRY HOME.
25 ACRES ON ROCKSBOROUGH AND SHALLOWFORD ROAD TO DECATUR, BEYOND DRUID HILLS AND JUST OFF WILLIAMS MILL ROAD; only 6½ miles from center of Atlanta; one of the very prettiest places near Atlanta. Road splits property in half. All kinds of fine fruit and beautiful building sites. ONLY $300 ACRE. This will suit you. SOME GOOD NEGRO RENTING PROPERTY ACCEPTED PART PAYMENT.

811 EMPIRE BLDG. REAL ESTATE, RENTING, LOANS. Phones 1599

$4,500—LOT 75x355 feet to alley on Westminster Drive, Ansley Park. Beautifully elevated, being across the little park from Mr. Ed Inman's palatial home. Terms reasonable.

J. R. SMITH & J. H. EWING
REAL STATE, RENTING, LOANS.
Ivy 1513. 130 Peachtree Street. Atlanta 2865.

$250 CASH

NO. 324 ORMOND ST.—Near Grant Park, 5 rooms, nice lot, facing car line, cherted street and all improvements. Price only $2,500. Very easy terms.

THOMSON & LYNES
18 and 20 Walton Street. Phone Ivy 718.

REAL ESTATE FOR SALE.

I HAVE a beautiful six-room bungalow on North Side; elevated level lot, fine garden and chicken yard, house screened throughout; stone front; very attractive; am leaving the city and will give special inducements if you will call Main 2059 on Tuesday or address Vern, care Georgian. 6-9-2

SUBURBAN HOME; $1,500; five rooms and hall; lot 50 by 150; strictly white neighborhood; cars, schools, stores and churches convenient. Responsible person can make terms 10 per cent down, $15 per month. Address Owner, P. O. Box 150, Atlanta. 6-4-1

ALABAMA FARM for exchange; near Birmingham; 260 acres; three residences; 125 acres in cultivation; remainder original forest and pasture. Will sell or exchange for Atlanta or Birmingham property; suburban preferred. Address H. J. Mills, 50 Allene Avenue, Atlanta, Ga. Bell phone West 157-L. 6-8-10

ON ACCOUNT of leaving city I will sell my new modern ten-room brick home below cost. In

ATLANTA SHOULD HAVE A "HALF-MILLION" CLUB!

THE GEORGIAN suggests the organization of a mammoth club for the purpose of increasing the population of Atlanta to 500,000 persons.

Every man, woman and child now living in Atlanta and in the surrounding towns should be eligible to membership. It should be one vast body, with one object in view---the perpetuation of the splendidly prosperous conditions that have blessed this region during the last decade.

Atlanta is growing rapidly in population, but not rapidly enough. Another 300,000 permanent residents is needed. A more determined effort should be made to increase population.

Atlanta has never properly spread broadcast to the whole of the United States the advantages offered to those who desire to better themselves---who could be made to locate here if the proper publicity were given to this wonderful city.

The aim of the club outlined in the foregoing would be to exploit to all the world Atlanta's exceptional attractions; its wonderful opportunities for profitable investment; its great future; its great advantages for home-makers; its splendid schools and colleges; its sterling American citizenship of true patriotism; the unparalleled field it offers to both men and women, young and old, rich and poor, who want to live and prosper in a land of plenty under the benediction of sunny skies.

This club should tell all the rest of the world that in Atlanta the tide of industry never wavers, and that a great reward always waits upon honest industry; that the splendid Gate City of the South beckons all to come and share in the wonderful prosperity and progress now going on.

It seems to The Georgian that there should be a union of all organizations for the purpose of disseminating truthful information about the advantages of this city. This work of exploitation should be done systematically and with diligence.

Every person in Atlanta should be a member of this club, and each permanent resident here should send to ten different persons throughout the United States personal letters containing some definite and truthful facts, or arguments, that would impress recipients with the advantages of Atlanta---with facts calculated to make the undecided join us as residents here.

The Georgian asks its readers to take up this matter seriously, to write to this newspaper and briefly give their views on the subject.

We want everybody to get behind this movement---men now engaged in all sorts of enterprises---teachers and scholars, ministers and professors, women as well as men.

Persistent and intelligent work will accomplish wonders, and the time to begin this work is NOW!

The Discontented Woman

By ELLA WHEELER WILCOX.

Copyright, 1913, by American-Journal-Examiner.

THE conceited girl or woman is tiresome as a companion, but the morbidly discontented woman is far worse. Perhaps you have met her, with her eternal complaint of the injustice of Fate toward her.

She feels that she is born for better things than have befallen her; her family does not understand her; her friends misjudge her; the public slights her.

If she is married she finds herself superior to her husband and to her associates. She is eternally longing for what she has not, and when she gets it is dissatisfied.

The sorrowful side of life alone appeals to her.

This she believes is due to her "artistic nature." The injustice of Fortune and the unkindness of society are topics dear to her heart. She finds her only rapture in misery.

Loses by Mental Attitude.

If she is religiously inclined, she looks toward heaven with more grim satisfaction in the thought that it will strip fame, and fortune from the unworthy than because it will give her the benefits she feels she deserves.

She does not dream that she is losing years of heaven here upon earth by her own mental attitude.

We build our heavens thought by thought.

If you are dwelling upon the dark phases of your destiny and upon the ungracious acts of Fate, you are shaping more of the same experience for yourself here and in realms beyond.

You are making happiness for yourself impossible upon any plane.

In your own self lies Destiny.

I have known a woman to keep her entire family despondent for years by her continual assertions that she was out of her sphere, misunderstood and unappreciated. The minds of sensitive children accepted these statements and grieved over the "Poor Mother's" sad life until their own youth was embittered. The morbid mother seized upon the sympathies of her children like a leech and sapped their young lives of joy.

Understand Yourself.

The husband grew discouraged and indifferent under the continual strain, and what might have been a happy home was a desolate one, and its memory is a nightmare to the children to-day.

Understand yourself and your Divine possibilities and you will cease to think you are misunderstood.

It is not possible to misunderstand a beautiful, sunny day. All nature rejoices in its loveliness.

Give love, cheerfulness, kindness and good will to all humanity and you need not worry about being misunderstood.

Give the best you have to each object, purpose and individual and you will eventually receive the best from humanity.

The Scientific Mapping of the United States

By GARRETT P. SERVISS.

A DIMINISHING glass is sometimes as useful as a magnifier. A view through the wrong end of a telescope will occasionally bring out important relations between the different parts of a landscape that escape attention when it is looked at in the ordinary way.

The topographic atlas sheets, now produced at the rate of two new ones a week by the United States Geological Survey, are examples of the effect of seeing big things on a relatively small scale.

Before long the entire area of the United States will thus be presented to the eye, with all its variations of level, its plains, river valleys, mountain chains, ranges of hills, plateaus and canyons, so correctly represented that, with a slight effort of the imagination, one seems to be looking at the country through a huge telescope turned wrong end to.

They Are Accurate.

There is no comparison between ordinary maps and charts of this kind. With these topographic sheets before him, one can make a journey while sitting in his room, and obtain a surprisingly accurate idea of the appearance of the country through which his imaginary journey lies.

I have taken some of the sheets covering the Mohawk Valley country, with which I was familiar in childhood, and forgotten scenes have vividly presented themselves before me with astonishing clearness.

Little knolls, 20 or 50 feet in elevation, as well as ranges of hills 1,000 or 2,000 feet high; the slightest windings of rivers and streams; the little gulches through which flow rivulets that



GARRETT P. SERVISS.

one can step across; steep-sided banks where foxes make their holes; the sloping fields of hilly farms; sunken dells, and laps of land encircled by crescent-shaped ridges, where, every time the soil is new plowed, Indian arrowheads may yet be picked up—all these things stand out in the charts almost as distinctly as in the real scene.

The secret of these maps lies in their "contour lines." Through every point having a given elevation above the chosen base level, which may be the bed of the nedrest large river, a continuous line is run, following all the natural curves of the land.

Then every point that is either twenty feet higher or twenty lower is connected by another parallel line.

Where the slope is steep the lines crowd together; where there are broad areas having nearly the same level the lines are widely spaced; where hills or precipitous banks exist the contour lines bring them out as in a picture looked at from above.

Crossroads Shown.

It does not require more than ten minutes' study to accustom the eye to interpret the information thus conveyed.

All the roads and crossroads are shown; all the farmhouses and barns, all the village streets, and with one of these charts before him a driver or chauffeur would be stupid indeed if he could not find his way and know in advance the lay of the land and the general character of the road far ahead of him.

On some of the charts where the levels change but slightly, as in the Mississippi delta, the contour lines show every variation of five feet, and all sloughs and swampy places are shown, while the scale of the charts, in many cases, is such that every inch of paper corresponds to a half-mile on the land.

But in hilly regions 20-foot contours are sufficient, with a scale of one or two miles to the inch.

This scientific mapping of the earth's face is a thoroughly modern achievement, and it is one of the most important works that any Government can perform.

Aid to Settlers.

It requires but a little thought to discover its innumerable practical applications.

In France and elsewhere in Europe, army officers are required to obtain, by the aid of such charts, an intimate knowledge of all the lands that they may have to defend or invade.

They can tell at a glance where the strategic points ahead of them lie with an accuracy that was not attainable to Napoleon with all his devotion to map-study. The charts of his time were relatively crude affairs.

In the newer parts of our country the geological survey sheets, with accompanying information, give invaluable guidance to settlers, to prospectors in search of watercourses or mineral lands, and to engineers studying problems of drainage and irrigation.

These charts are so informing and interesting, and moreover so cheap that they ought to be in everybody's hands, and with their aid the study of geography could be made to assume a new charm for school children.

.:. Battle of Clontarf .:.

By REV. THOMAS B. GREGORY.

THE victory won eight hundred and ninety-nine years ago by Brian Boru and his Irishmen over the Danes at Clontarf, was preeminently decisive.

As early as the year 795, the terrible men from the North (the Scandinavian region was known as Sweden, Norway and Denmark) began to make trouble for the people of the British Isles. During the first half of the ninth century their attacks were incessant upon nearly every part of the Irish coast, and life in the Land of the Shamrock became a "living hell." Nowhere was life or property safe, for leaving their boats on the coast the Viking robbers and murderers would often penetrate far into the interior of the country, leaving behind them a trail of devastation and death.

In the course of time permanent settlements were made by the invaders; little Kingships were established here and there; intermarriage with the natives took place; political alliances were entered into between the invaders and the invaded; in a word, it was the most mixed-up situation that one could well conceive.

There were Kings of Dublin, Kings of Meith, Kings of Munster, Kings of Leinster, "Over-Kings," Kings of "Mug's Half," Kings of "Cond's Half," and a whole lot more—Danes, Norwegians, patriotic Irishmen and Irishmen that were not patriotic, all mixed up in a perpetual fight for nobody knew just what, probably just for the love of it.

But, fortunately, up out of the chaos arose the great man who was to bring peace to Ireland. His name was Brian Boru. Brian gathered to himself an army of his countrymen who thought more of their country than they did of office under the foreigners, and commenced operations. In a little while he found himself King of Munster, in a little while again, King of "Mug's Half" of Ireland, and by and by, with the submission of Malachy, he became Over-King, giving the people, we are told, a just and restful rule.

But in Brian's old age a conspiracy was hatched against him between the Danes and certain members of his own household; and as a result an army appeared against him led by Sigurd, half Dane and half Irishman. It was a large army, composed of Danes from the Irish mainland, renegade Irishmen, Welsh, Flemings and Saxons, with contingents from the Isle of Man, the Orkneys and Scandinavia.

Unterrified by the formidable array, Brian, old and feeble in body, but still strong in courage and resolution, met them with his real Irishmen from Munster, Connaught and Meith, at Clontarf, near Dublin, and gave them the blow which settled them for good and all. It is said that the Danes left more than fifteen thousand dead upon the field.

ALWAYS FIRST
THE SUNDAY AMERICAN
Order It NOW
Both Phones Main 8000

THE ATLANTA GEORGIAN

Read for Profit---GEORGIAN WANT ADS---Use for Results

VOL. XI. NO. 264. ATLANTA, GA., MONDAY, JUNE 9, 1913.

Copyright, 1906, By The Georgian Co.

2 CENTS PAY NO MORE

AFTERNOON EDITION

MILITANTS AVENGE MARTYR WITH FIRE; ENGLAND IN TERROR

Arson Squad Eaxcts $70,000 Fire Toll for Death of Miss Davison---Great Funeral, With 100,000 in Line, Planned for Suffrage Joan of Arc.

LONDON, June 9.—The death of Miss Emily Wilding Davison from injuries received when she tried to break up the Derby last Wednesday resulted to-day in the worst wave of suffragette terrorism that England has yet experienced. Bands of women here and elsewhere attacked property with Amazon ferocity, doing damage by fire estimated at $60,000 to $75,000.

The grandstand at Hurst Park race course was consumed by fire. The blaze had been set in the box occupied by the royal family.

Oil and tar had been smeared over the woodwork and the flames spread quickly. By the time the alarm was given the stand was a mass of flames. Despite efforts of firemen to extinguish the fire, it burned eight hours.

The grandstand at Hurst Park race course was consumed by fire. The blaze had been set in the box occupied by the royal family. Oil and tar had been smeared over the woodwork and the flames spread quickly. By the time the alarm was given the stand was a mass of flames. Despite efforts of firemen to extinguish the fire, it burned eight hours.

At Whippscross and Warthamstow, club houses of boating organizations were set afire and scores of small craft destroyed. At Warthamstow the flames spread to the surrounding forest and several villages were threatened. Volunteer firemen fought the blaze for hours before they were able to subdue it.

Plan Great Funeral Cortege.

The headquarters of the Women's Social and Political Union were draped in black to-day in honor of Miss Davison's memory. Plans were set afoot to hold a public funeral for the dead woman, and the cortege will be marked by a mighty procession of women through the streets of London. Leaders of the union hope to have 100,000 women in line.

Miss Davison died Sunday afternoon in Epsom Hospital. From the time of her relapse Friday afternoon it was evident she could not recover. Christabel Pankhurst, the exiled suffragette in Paris, sent the following tribute:

"Miss Davison died for women. She died to call attention to their wrongs and win them the vote. The government's refusal to grant the vote drove her to make protest. Argument has not convinced Mr. Asquith of the unfairness of his position, but perhaps a woman's death will.

Called True Joan of Arc.

"Miss Davison's memory will live in women's hearts and in history for all time. There will be a public funeral in her honor. This soldier has fallen in a war for female freedom."

Mrs. Despard, another militant, said:

"Miss Davison was one of those who believed that blood must be the justice if our demands would be recognized. She is as true a martyr as Joan of Arc."

"In truth the question is 'death for women or votes for women,'" declares Miss Christabel Pankhurst in an article in The Weekly Budget in reference to the hunger strike of her mother, Mrs. Emmeline Pankhurst, the militant leader, and the death of Miss Davison.

"A very serious situation has arisen," writes Miss Pankhurst, "and we are now face to face with tragedy. The men of the country and the worthless government they have set in power must act or they will see women dying before their eyes."

Great Throng Attends Trial of Suffragettes.

LONDON, June 9.—Since the sensational murder trial of Dr. H. H. Crippen, the American who killed his wife, there has not been such a crowd surging about the portals of Old Bailey Court as to-day, when the criminal cases of six militant suffragettes and one male adherent, charged with malicious destruction of property, were called for trial.

Most of the persons in the crowd were women and nearly all of them were mourning for Emily Wilding Davison, the militant suffragette who died at Epsom yesterday.

NIGHT ATTACK ON GUARD DEEPENS PAINTER CASE

Watchman in Fertilizer Works Almost Dead From Beating—Officials at Loss for Motive.

By COLE E. MORGAN.

JACKSONVILLE, FLA., June 9.—A brand-new Painter mystery is today baffling the Jacksonville police and detectives and officials of Duval County, overshadowing for the time being the million-dollar E. O. Painter insurance puzzle.

Robert Hilditch, night watchman at the E. O. Painter Fertilizer Company's plant in South Jacksonville, across the St. Johns River, lies unconscious and at the point of death in St. Luke's Hospital, with his skull fractured at the base of the brain, one ear entirely severed from the head and his ribs smashed.

He had been struck five times with a heavy, blunt instrument. He was found at 9:30 o'clock Sunday morning by a negro workman in the big acid tank room of the plant. He evidently been there since midnight, as the last punch recorded on his watchman's time block was 11:30 o'clock Saturday.

No clew to the perpetrator of the crime or his motive has been discovered. It evidently was not robbery, for his watch, money and other valuables were found unmolested. His eyeglasses lay on the floor near him.

The only theory advanced by the police is that Hilditch was attacked by someone who had a grudge against him. But they have been unable to learn of anyone having such a grudge or with whom Hilditch had had trouble.

Hilditch, 48 years old, has a wife and three children. His brother Thomas Hilditch, is proprietor of a laundry in Jacksonville.

Hilditch had been employed at the Painter plant about a year, first in the engine room and for the last few months at night watchman. He had been alone at the plant at nights only since the recent mysterious death of E. O. Painter, head of the company. Following Painter's death night work was abandoned, leaving the watchman the only person on duty after the day shift departed.

Glass Tube in Lung Saves Life of Boy

NEW YORK, June 9.—A glass tube inserted in the punctured lung of John Birkett, aged 7, by Dr. J. H. Kenyon, of this city, saved the boy's life.

The boy was run over by a team and his chest crushed. One of the broken bones punctured the right lung. A glass tube was inserted, through which the boy breathed while physicians treated him.

High School Meet Set For Athens July 3-4

ATHENS, GA., June 9.—The annual contest in literary events and track athletics among the winners of the twelve Congressional District High School Associations will be held on July 3 and 4. There will be 150 contestants.

A new feature this year will be the debate on woman suffrage by the winners of similar debates in Congressional Districts.

$1,000,000 Hinges on Watermark on Paper

MEMPHIS, TENN., June 9.—To determine whether a New York company manufactured the paper on which Mrs. Carolina Cloth, of Memphis, wrote her will in 1892, leaving a million-dollar estate to James Garrett, of Clarendon, Ark., and Miles S. Buckingham, a Memphis banker, the Circuit Court ordered attorneys to take the instrument to New York so the watermark on the paper could be identified.

It has been contended by heirs that Mrs. Cloth's name was forged to the will, which is dated a decade ago. Officials allege the paper was not on the market at that time.

Hooper Can't Sell Bonds in New York

NEW YORK, June 9.—Governor Hooper, of Tennessee, Treasurer Hickerson and Secretary of State Sneede, of the same State, in canvassing the financial district in an effort to sell $11,500,000 Tennessee 4 per cent bonds, were informed by the bankers that short term notes are more easily sold at this time.

The State of Tennessee will open bids on June 17 for $11,458,000 4 per cent forty-year bonds, but New York bankers are of the opinion that there is practically no chance that the bonds will be sold.

Has to Pay $33 for Kissing Mule's Nose

FORT WORTH, June 9.—Because he kissed a mule, J. H. Kelley, a laborer, was fined $33. He was arrested yesterday by Patrolman Stanley, who said he found Kelley on the street fondly caressing a big mule and kissing it on the nose, though the animal refused to reciprocate.

Kelley said he was intoxicated and thought the animal was a young woman. He pleaded for leniency, promising that he would never kiss a mule again, but the Judge imposed the highest fine the law allowed him.

Miss Eleanor Wilson Student of Society

WASHINGTON, June 9.—Miss Eleanor Wilson is keeping a diary of her daily life as daughter of a President of hte United States.

Since March 4 much curiosity has been expressed as to what use Miss Wilson will make of the numerous notes she jots down everywhere she goes, even at dances and other evening entertainments. She carries a very tiny gold lead pencil and a small piece of paper folded in the palm of her glove. That society men and women will be discussed in a forthcoming book is generally believed.

Cost Her $500 to Be Wife One Day

MILWAUKEE, June 9.—"Oh, no, I don't regret it much. It was worth $500 to be a wife even if it did not last long. I'm no spring chicken any more, and I did want to become some man's wife."

That is the philosophic manner in which Mrs. Violet Adamson, 30, formerly a school teacher at Stonefort, Ill., talked of the disappearance of her husband of a day with $500 which, she says, he persuaded her to let him "take to put in a bank" here.

Dr. Mary Walker Withers Reporter

NEW YORK, June 9.—A Flushing reporter tried to get fresh with Dr. Mary Walker, who went there to visit her friend, Mrs. Mary M. Platt. The star man of a local paper asked her:

"Do you find it annoying going over the country in men's clothes?"

"Young man, I am not wearing men's clothes," she replied. "I wore these before you were born. You men are copying after me and wearing women's clothes."

Atlanta Man Hurt In Macon Auto Wreck

MACON, GA., June 9.—Myrtis Brown, a young woman, will die as the result of injuries received in an automobile accident late yesterday, and E. M. Devore, of Atlanta, another occupant of the car, is badly injured. May Lavinski and L. A. Heath, the owner and driver of the machine, escaped injury.

The speeding automobile crashed into a telegraph pole.

Guards Stop Smallpox Spread.

ROME.—Smallpox is so prevalent in Polk County that guards have been placed at the depot there to rigidly enforce the quarantine in Floyd County. The State Board of Health has been appealed to by the Floyd County Commissioners to help stop the spread of the disease.

GRAND JURY LIKELY TO RESUME INQUIRY INTO VICE THIS WEEK

Foreman Intimates New Witnesses Will Be Called After Criminal Business Is Concluded Tuesday---Dictograph Move Put Up to Dorsey.

The Grand Jury will more than likely decide to continue the vice inquiry when it meets Tuesday, according to a statement from Foreman L. H. Beck Monday morning. He would not discuss any contemplated action on the Felder-Lanford dictograph row and the sensational charges that have followed.

Foreman Beck said there was much criminal business that demanded attention Tuesday, but intimated if this could be concluded during the day, the vice inquiry would be taken up.

If not, he intimated, witnesses would be summoned Tuesday to appear before the jury Wednesday and Thursday, the three days this week when the jury will hold its sessions.

Since the adjournment Thursday, when the foreman announced the vice probe had been concluded, the jury has been furnished the names of several new witnesses, whom, it is said, have expressed a willingness to tell of a number of houses of ill-fame and furnish the jury with the names of the habitues.

Mrs. N. P. Powell is one of the witnesses, and it is more than likely she will be summoned. Mrs. Powell was recently sentenced to four months in jail after being found guilty of running a disorderly house.

Following the sentence, the woman stated she was being persecuted by the police while scores of other places were being operated without police interference. Se said she would go before the Grand Jury and give it a list of the places. Her name was immediately furnished the foreman.

Solicitor General Hugh M. Dorsey would not discuss the meeting Tuesday, or the meetings to follow. The foreman had made it plain that, if any action were taken in the Felder-Lanford matter, it would have to be presented by the Solicitor, and it is not improbable he will take it up some time this week. He said positively it would not be taken up Tuesday.

U. S. TO BE ASKED TO FIND GRAVES

British Government Wants Aid in Catching Man Who Revealed Ship Plans.

Special Cable to The Atlanta Georgian.

LONDON, June 9.—That the British Government has appealed or is about to appeal to the United States Government to instruct the American Secret Service to search for Dr. A. K. Graves, the former German confidential agent released from a Scottish prison under agreement to enter the British secret police, was a report current in official circles to-day.

Dr. Graves, who is believed to be in New York, is responsible for the revelation that the plans of two of the latest type of British battle cruisers—the Ajax and the Queen Mary—are in the possession of a rival nation, presumably Germany.

The chief cause of the belief that Graves is in New York was the cabled announcement from there to-day that an American newspaper printed an interview with him in which he told of conferences he had had with ex-British War Minister Haldane and the late Von Kiderlen-Waechter, German Foreign Minister.

Blind Student Made Law Class Secretary

Walter Rale McDonald, of Augusta, the noted blind student in the University of Georgia, has been elected secretary-treasurer of the law class for next year. He is the first blind student to take up this course at the Athens institution.

William King Meador, of Elberton, was elected president; Hugh Mitchell Gannon, of Savannah, vice president; Robert R. Gunn, of Crawfordville, and Alan M. McDonald, of Savannah, co-chaplains; Calvin George, of Madison, historian, and Edgar L. Pennington, of Madison, poet.

Health of Kaiserin Is Said to Be Poor

Special Cable to The Atlanta Georgian.

BERLIN, June 9.—It is an open secret that the health of the German Empress again gives rise to concern. She is extremely tired from the exertions and excitement incidental to the late royal wedding, and will have to spare herself as much as possible during the forthcoming silver jubilee festivities.

It is already arranged that she shall take a protracted cure at Bad Homburg, where she was for several weeks in the spring.

TAFT TELLS HOW HE CUTS WEIGHT

Former President Has Reduced Thirty Pounds by His Own Diet Plan.

Taft Anti-Fat Menu.

BREAKFAST.

WASHINGTON, June 9.—Two boiled eggs and a small cup of coffee without cream or sugar.

LUNCHEON.

A small piece of beef and a baked apple without cream or sugar.

DINNER.

Eat only vegetables, such as spinach, string beans or anything that is seasonable.

WASHINGTON, June 9.—Avoid bread and cereals.

Don't worry, and take plenty of exercise each day.

This is the formula which former President Taft told a newspaper man here to-day had enabled him to reduce more than 30 pounds since he left the White House last March.

When the newspaper men greeted Professor Taft to-day they all remarked that he looked at least 50 pounds lighter than when they last saw him, and also that his color was that of a man who lives in the open air.

"Don't call me Mr. President," said Professor Taft. "Just Mr. Taft. I am enjoying real life now. Follow my formula and any of you can get thin and be happy."

Pastor Says Wealth Kills One's Religion

CHICAGO, June 9.—Excessive wealth unfits a man for religion, and a man whose income is $1,000 a day has a vision so warped that he despises his fellow-men, according to the latest theory of the Rev. Martin J. Mangor, pastor of the McCabe Methodist Episcopal Church.

A week ago the Rev. Mr. Mangor said in his pulpit that a man who earned only $1 a day could not be religious.

Chicago News Editor Dies From Overwork

CHICAGO, June 9.—Carles Montrose Faye, for sixteen years managing editor of The Chicago Daily News, and one of the best known newspaper men in the Middle West, died to-day from illness resulting from too close attention to his work.

Mr. Faye was born in New York. He started in newspaper work as an office boy in Horace Greely's office. He took his employer's advice—"young man, go West"—and left New York when still a boy.

Liner Racing for Port; Fire in Hold

NEW YORK, June 9.—A wireless message from the Cuban liner Olinda picked up here to-day reported that the ship was racing for port with a fire raging in her No. 1 hold. The hold was being flooded.

The Olinda, which carries a crew of 51 and 5 passengers, did not give her position. It was calculated that the vessel was probably hurrying into Savannah Harbor.

Vincent's Remedy for Typhoid Is Success

Special Cable to The Atlanta Georgian.

PARIS, June 9.—At the great Paris Hospital de la Pitie, Dr. Thiroloix has just concluded a series of experiments with the anti-typhoid vaccine discovered by Professor Vincent, of Val de Grace.

The success of these experiments convinces Dr. Thiroloix that Vincent's vaccine affords immunity against the fever and also cures.

All students and nurses under Dr. Thiroloix have been inoculated and are immune. When the vaccine is injected into typhoid patients they recover in 17 days in most cases.

Young Singer Posed As Girl for 27 Years

SYRACUSE, N. Y., June 9.—"Mary Belmont," a vaudeville singer, is under arrest here on information given by a theater patron, is Harry Thompson, 27, who all his life has been known as a girl.

Thompson said that only his parents knew that he was a boy, and for some reason they had chosen to dress him in girl's clothing and give him a girl's name. He said his beard grew very fast, but he discovered an acid preparation which removed the hairs and kept his face smooth.

Baptist Assembly To Be at Blue Ridge

Time, place and the program for the annual Georgia Baptist assembly have been announced by the committee having the arrangements in charge. The meeting will be held at Blue Ridge from July 27 to August 17.

The Rev. E. J. Forrester will preach the sermon at the opening service, at 11 o'clock a. m., Sunday, July 27. Among the prominent Baptist orators agreeing to make addresses are A. B. Vaughn, B. D. Ragsdale and George W. Andrews.

George W. Andrews will be moderator of the assembly. Rev. F. C. McConnell will preach the closing sermon Sunday, August 17.

Say Pope Pius May Proclaim New Dogma

Special Cable to The Atlanta Georgian.

MILAN, June 9.—The Corriere Della Sera's correspondent at the Vatican asserts that there is a probability that Pius X will proclaim shortly the traditional assumption of the Virgin Mary into heaven as a dogma of the church.

The last dogmas proclaimed were by Pius IX, that of the immaculate conception in 1854, and the infallibility of the Pope in 1870. No dogmas were proclaimed by Leo XIII.

Evelyn Thaw Wins London as 'Unknown'

Special Cable to The Atlanta Georgian.

LONDON, June 9.—Unheralded and unannounced here, name even lacking from the program, Evelyn Nesbitt Thaw quietly slipped into London and made her debut on the English stage Saturday night in the cast of the musical revue, "Come Over Here."

She danced the tango and turkey trot with Jack Clifford and, although not a dozen persons in the audience were aware of her identity, she was warmly received.

10 Men With 8 Legs Bury Man With One

CHICAGO, June 9.—The burial of Charles E. Moore, one-legged manager of an artificial limb manufacturing concern, was attended by ten men who had but eight legs between them. The four pallbearers had a leg each. Two men attended who had no legs except of the artificial kind. Four others had four legs. Seven were employed in the factory. Four men had but one arm each and one woman had an artificial leg.

Student, 50, Arrested For Threatening T. R.

PHILADELPHIA, June 9.—John Prior, 50 years old, a student in Temple University, is under arrest for sending threatening postals and letters through the mails to Colonel Roosevelt.

Prior, when arrested at his home this afternoon, gave postoffice inspectors a battle. It is believed Prior is unbalanced.

WHY PENCIL FACTORY FOREMAN SUSPECTS CONLEY SLEW GIRL

R. P. Barrett, in Letter to the Georgian, Gives Reasons for Believing Negro Guilty---Shows How Sweeper Turned Evidence Against Frank.

R. P. Barrett, foreman of the metal department at the National Pencil Factory, in a letter to The Georgian Monday, gives his reasons for believing that Jim Conley, negro sweeper at the plant, attacked and strangled Mary Phagan.

It was Barrett who found the strands of hair on the lathing machine in his department. This is supposed to be where the girl was thrown against the machine in her struggles.

Later Barrett testified positively that the blood stains in the second floor were not there before the crime. He is certain that the girl was attacked on the second floor and just as certain that Conley, not Frank, was the slayer.

The letter reads:

Editor The Georgian:

I would like to make a statement in regard to the Mary Phagan murder.

Sees Motive for Notes.

If Jim Conley found Mary's body in the plating department near the ladies' toilet, why wasn't blood found on the floor there? He said that he carried the dead girl to where the blood was found, but it looks to me as though he must have let her fall with some force to cause all of that blood when there was none where he says she was found.

If Jim Conley wrote that note reading "that long tall black negro did this by hisself," it looks like to me as though it were a trap to catch "Snowball," the elevator boy, but "Snowball's" handwriting does not correspond with Conley's or Newt Lee's, and I guess Jim had to switch onto another track and lay the blame on Frank.

It looks shaky to me. I don't think that Mr. Frank would stand at the head of the stairs and let Jim holler, "Come on and help me; she is too heavy." Nor do I think that Mr. Frank would carry the dead girl to the elevator when there were people working on the top floor who might come down at any minute and see him carrying the body. It seems to me that if Mr. Frank committed the murder of Mary Phagan, he would have left her body in the metal department. No, Jim carried her to the basement, where the night watchman found the body, and I will tell you how he found it.

Why Did He Go to Basement?

He went from the second floor down one flight of stairs, then crawled through the scuttle hole, about 2 1-2 feet square, and went down the ladder into the basement. Then he walked about 125 feet to the dingy toilet and he saw the body about 20 feet from there, for there is a toilet on every floor. There is no clock in the basement to punch and Lee had no fire to make in the boiler, it being Sunday morning. Why at this particular time did he go to this part of the basement?

Why did Jim Conley come down to the metal department the day that he was arrested? He came down to wash his shirt. Why didn't he do that on some other floor? He knows that he came in our department to watch and see if they had found Mary's hat and shoe. He probably knew that they had not found her money, for money is not a good thing to lay around.

Frank Is Optimistic.

Leo M. Frank maintained his cheerful and optimistic attitude during the visits of many of his friends and relatives Sunday and Monday. Thirty persons were admitted to the Tower to see him on the Sabbath. Among them was Mrs. Frank, with whom he dined in the afternoon.

He had little to say to any of his visitors directly in regard to the charges which have been made against him. He declared, however, that he was awaiting his trial with every expectation of receiving complete vindication. He said that he believed not only that his own innocence would be proved, but that the guilt would be fixed upon the real author of the crime.

Frank's appearance belies out his statement that he is not worrying about the outcome. He is a man of silence. He has done no talking since he was lodged in a cell at the county jail—that is, he has had nothing to say in regard to the crime. Of other things he has talked freely to all who have visited him.

"I have told my story completely and in detail," he says to all who seek to get him to talk. "I will tell the same story, no matter how often I have to repeat it. It is the absolute truth, and it is impossible, therefore, to trap me on any of its details."

Newt Lee takes his confinement philosophically, even though no charge is held against him. He is willing to stay in jail and be well fed and well cared for until he is called to appear in court as a material witness.

Prominent Lawyer Calls Third Degree Barbarous.

"The State has no more right to lock up a witness and put him to the third degree than has the defense," said one of the most prominent lawyers in Atlanta, discussing the Phagan murder and the detention and administering of the third degree to the cook in the Frank household.

"No one but the presiding judge of a court of justice has the right or legal power to detain a witness or require a bond for appearance. The law is plain on the subject, and it is only practiced on those who are ignorant.

"To illustrate: If two men were to engage in a difficulty and there were two witnesses, one the friend of one of the combatants and the second a friend of the other, it would be just as reasonable for the one to force the evidence from one witness as the other. Suppose one should kill the other; would it be just and right for the prosecution to get what information it could from the witness for the State and then force the other, against his will, to divulge what his testimony would be at the trial? He might say, 'I will tell what I know to the jury,' and the prosecution say to the officers, 'Take this man and lock him up until he gives us his testimony. If he refuses, put him through the third degree and sweat it out of him.' Do you think that would be just and right?

"The law presumes that the defendant is innocent until proven guilty. It is not legal, it is not just, it is not fair, for the State to incarcerate a witness to undergo the third degree. I believe it should be abolished. In no civilized country is it the intention or the letter of the law to punish anyone until proven guilty.

"It is only a question of a short time until the barbarous third degree will be abolished by officers of the law."

Society Belle Fails As Hobo in Pants

CUMBERLAND, MD., June 9.—Mrs. Lulu B. Ingham, a beautiful young society woman of St. Louis, has lost her $5,000 bet that she would make a journey to New York in a freight train undetected. When the train on which she had traveled from St. Louis reached here she was found, dressed as a laborer, in a car laden with chickens, by a railroad policeman, who saw that she was a woman and put an end to her trip.

Another Professor Is Boomed for President

NEW YORK, June 9.—Senator Sutherland caused a sensation at the Columbia University commencement, at which he was one of the principal speakers. Turning to President Butler, he said: "I think, and I am not alone in the belief, that Princeton will not go down in record as the only university whose head has ascended to the Presidency of the United States. I think that Columbia will enjoy very shortly the same distinction."

TAX REFORM BIG PROBLEM FOR LEGISLATURE

Governor's Determined Attitude Makes Certain Vigorous Efforts This Session.

By JAMES B. NEVIN.

The impression seems to have become very well fixed in the minds of members of the incoming Legislature that the question of tax reform in Georgia is to be the paramount business of the summer session.

Both the retiring Governor and the incoming Governor will urge this matter on the General Assembly's attention and recommend it to that honorable body's most distinguished consideration; and already there are a number of tax reform programs framed up for promulgation immediately upon the Legislature's getting together.

Not in many years has the prospect for tax reform seemed so genuinely bright.

With the new Governor determined upon it, and with his attitude so clearly understood that there can be no mistake about it, the boards of trustees of the various State institutions have taken counsel with themselves and have practically determined not to ask for heavy advances in appropriations until the State Treasury is altogether able to stand the strain.

It is understood that the State, under its present system of taxation and constitutional limitations upon the taxing power of the Legislature, has reached the very limit of expenditure. Moreover, it is definitely understood that the new Governor will promptly veto anything savoring of extravagance in appropriation bills, if he has to veto the entire general appropriation bill in seeking to carry his point.

The Legislature will meet, therefore, with full knowledge of the fact that Georgia can not wabble along farther under its present antiquated and utterly inadequate taxation laws. Not only will a board of tax equalizers most likely be created by the next Legislature, but various reforms in the matter of taxation will be enacted in many other directions.

Of course, the work of reforming the tax laws will be long drawn out, for it will be carefully considered, step by step, as the impression is that it should be, and therefore it is probable that the bulk of legislative endeavor during the summer session will be devoted to that one question alone.

"I do not know whether Governor Brown will be a candidate for United States Senator, when the time comes," said a well-known South Georgia politician to-day, "but the idea throughout my part of the State undoubtedly is that he will be in the race.

"While I find nobody who says the Governor has authorized him to speak, at the same time I do find many warm supporters of the Governor in the past talking him for the Senate to-day.

"I find, for I travel much through the country, that the country folks are expecting 'Little Joe' to get into the race. He is popular with the rural citizenship of the State, and always has been—as a matter of fact, I think he is stronger there to-day than ever before—and they will stick to him, if he runs.

"I can not say any more than other men what would be the outcome of a contest between Governor Brown and Senator Smith, but I think I may say, with confidence, that such a race would be a hummer, and it would be anybody's race until the last vote was counted, moreover."

Judge John Allen, who is a candidate for the presidency of the Senate, passed through Atlanta to-day.

"I feel utterly confident of election," said the judge. "I have more than sufficient votes pledged to name me President. I think it is all over but the shouting. The Senate will lose little time geting down to business."

Dr. E. W. Watkins, of Gilmer County, several times a member of the Legislature, and well known throughout Northeast Georgia, will be a candidate for Congress in the Ninth against Representative Thomas M. Bell.

As it is very well known that former Speaker John N. Holder will be a candidate again, it looks as if the Ninth is to witness another three-cornered contest.

It was a three-cornered fight last time that made Bell's pathway back to Washington comparatively easy, and if the program is repeated this time, Bell probably will file no objection. He is a popular man, and may be depended upon to hold his own, even in a race against only one opponent.

With two pitted against him, however, he likely will be a hard man to overcome.

The incoming Legislature likely will find itself swamped with new matter almost from the moment it is called to order.

The percentage of old membership is so small, and so many of the new members are loaded with pet projects of one sort and another, that it now looks as if the mass of matter to be immediately precipitated upon the General Assembly is to be something enormous.

Much of this matter will make a brave enough start along the ways of legislation, to be sure, and much of it probably never will be heard of after it is introduced.

Many bills are introduced every session—particularly every first session—that never were designed for actual enactment. Campaign promises have to be redeemed—after a fashion—and the introduction of bills along this, that or the other promised line is as far as many members think it worth while going.

Spoonful of Sand New Dyspepsia Cure

WASHINGTON, June 9.—A teaspoonful of sand after each meal is a fine cure for dyspepsia and a grouch, according to Julian Emmons, doorkeeper of the House of Representatives, aged 65.

He says he never leaves home in the morning without taking a dose of coarse sand.

The Georgian-American Pony Contest
VOTE COUPON

Hearst's Sunday American and Atlanta Georgian
PONY CONTEST VOTE COUPON, MONDAY, JUNE 9, 1913
5 VOTES
NOT GOOD AFTER JUNE 24, 1913.

Vote for .....
Address .....
CARRIERS' AND AGENTS' BALLOT.

Hearst's Sunday American and Atlanta Georgian
Pony Contest Vote Coupon, Monday, June 9, 1913.
5 VOTES NOT GOOD AFTER JUNE 24, 1913.

Vote for .....
Address .....
SCHOOL BOYS' AND GIRLS' BALLOT.

BUFFALO BILL'S COWBOYS IN PARADE

Atlanta Sees a Bit of the Wild West and the Far East Shows To-Day.

The Wild West and the Far East—Buffalo Bill's and Pawnee Bill's—paraded the principal streets of Atlanta this morning for the first time in many years. The two combined shows had made all preparations for the afternoon and night performances and the parade attracted great crowds.

Buffalo Bill himself wore the same old smile with which he has greeted the country at large for 40 years, and took particular pains to deny the reports of his serious illness sent out from Knoxville, Tenn.

"A cousin of mine, a Mr. Ward, kidnaped me and took me to his house, and the rumor spread that I was ill," said the Colonel. "But I am not. I have not had a doctor in fifteen years, and I never felt better in my life."

Welcome Treat.

The return of Buffalo Bill and Pawnee Bill, with the rejuvenated parade, was a welcome treat to thousands of Atlantans, young and old, on the downtown streets this morning.

The Wild West—the old stage coach, the cowboys and the Indians and the buffaloes and the prancing ponies—was the chief attraction. Then came Pawnee Bill's Far East—the Arabs, Cinghalese, Dahomians, Africans and Cossacks, and the camels, dromedaries, zebras and other queer-looking animals from the Orient.

The parade left Brisbine Park at 10 o'clock and proceeded to Cooper Street, then to Whitehall, thence over Peachtree, Broad, Walton, Marietta, Broad again, Mitchell, Whitehall again, thence on McDaniel back to the show grounds. The military, the bands, and, above all, the Indians, in their picturesque costumes and weird paint, proved immense attractions as they passed along the streets, and small boys and old boys, girls and their mothers watched the cavalcade till it passed from view, proving the Wild West and Far East are as popular as ever in Atlanta.

Two performances will be given in Atlanta, one at 2 o'clock and the other at 8 o'clock. Buffalo Bill will be seen in each, but instead of shooting glass balls he will regale his auditors with recollections of his frontier experiences. Then he will introduce Pawnee Bill, who will see that the show is "bigger, better and grander than ever."

Sunday Schools to Give Big Picnic for Membership Victors

Grant Park will be the scene of the most unique picnic in the history of Atlanta next Tuesday afternoon when members of the First Christian and the Second Baptist Sunday schools gather. The picnic will be a joint affair.

The picnic will be started at 2:30 with a ball game between picked nines of the two Sunday schools. Following the game a variety of stunts and games will be held, while at 6 o'clock the big dinner will be given. To make the dinner as complete as possible, a call has been issued requesting every family to come provided with lunch. After the dinner moving pictures will be shown on a big screen which will be centrally located in the park.

The picnic is the result of a membership contest between the two Sunday schools, in which the First Christian workers were victors with something like 4,000, which is said to be a world's record. In true Sunday school fashion, the First Christian workers requested that they be permitted to share the expense of the picnic.

$500,000 Fire Rages In Springfield, Mo.

SPRINGFIELD, MO., June 9.—A loss of more than $500,000 has been caused by a fire that is still raging in the business section of Springfield.

The local fire department had not checked the blaze at 9:30 o'clock.

The Sunday American goes everywhere all over the South. If you have anything to sell The Sunday American is "The Market Place of the South." The Sunday American is the best advertising medium.

MANY ATLANTANS ATTEND STATE UNIVERSITY

Eighty-two Local Boys Lead in Scholastic Life at Athens Institution.

Atlanta is well represented at the University of Georgia this year. Ten per cent of the total enrollment comes from Atlanta. Leading officers of the debaters' societies, class organizations and fraternal and social circles come from Atlanta. Even in the graduating class, composed of men from all over America, Atlanta holds predominance, having seventeen sons among the list of graduates.

All told, Atlanta sent 82 students to the University of Georgia during the scholastic year which ends next week. Seventeen are seniors and 55 are undergraduates. Besides monopolizing the offices, many of them have made the baseball, football and other athletic teams, and all of them are rated high in class work.

Atlanta Men to Graduate.

Following is a list of Atlanta men who graduate this year:

William Ed Campbell, Jr., science; Frank Carter, science; Charles Edward Caverly, Jr., arts; Hughbert W. Conklin, science; Zachary Stuart Cowan, science; David White Johnson, Jr., arts; Louis Koplin, arts; Julian G. Liddell, agriculture; Edward G. Morganstern, arts; Edward Forrest McCarty, science; George H. Noble, Jr., science; Julian Lowe Robinson, arts; Joseph Yampolsky, arts; Mark Waverly Cauble, law; Samuel Kenney Dick, law; Donald T. McKinnon, law; Robert Shelton Raiford, law.

Commencement invitations just mailed out, give the following list of graduates for the class of 1913:

Post graduates, master of arts, Miss Mary D. Lyndon, Athens; J. L. Newborn, Broxton; C. H. Newsome, Eatonton; C. H. Stone, Athens.

Master of science, R. W. Allen, Thomaston; R. R. Childs, Athens; B. H. Hunnicutt, Brazil, South America; C. M. Keiger, Athens; E. T. Miller, Columbus.

Bachelor of arts, B. B. Bivins, Grovania; Charles J. Bloch, Macon; W. H. Boswell, Penfield; Brantley Callaway, Augusta; Charles E. Caverly, Jr., Atlanta; Forrest Cumming, Griffin; Edgar B. Dunlap, Gainesville; R. H. Freeman, Newnan; Howard B. Harmon, Gainesville; E. L. Jackson, Athens; James G. Johnson, Garfield; K. Johnson, Garfield; David W. Johnson, Jr., Atlanta; Louis Koplin, Atlanta; Thomas J. Lance, Choestoe; T. S. Moise, Jr., Savannah; Edward Morganstern, Atlanta; H. R. McLarty, Douglasville; Joseph Lamar Parrish, Athens; J. L. Robinson, Atlanta; B. I. Segall, Collins; William H. Smith, Gainesville; R. T. Stevens, Elberton; S. H. Wiley, Sparta; George L. Williams, Lawrenceville; Joseph Yampolsky, Atlanta.

Bachelor of Science.

Bachelor of Science, A. F. Autrey, LaGrange; S. T. Brewton, Claxton; W. E. Campbell, Atlanta; Frank Carter, Atlanta; E. P. Clark, Hephzibah; Hugh Conklin, Atlanta; Z. S. Cowan, Atlanta; H. A. Crane, Savannah; W. B. Ingram, Reynolds; J. W. Lindsey, Savannah; E. P. McCarty, Atlanta; C. C. McCrary, Royston; George H. Noble, Atlanta; Grady Padgett, Reidsville; D. R. Peacock, Eastman; G. A. Sancken, Augusta; Gus York, Quartz.

Bachelor of science in civil engineering, M. W. Fitzpatrick, Jeffersonville; R. T. Goodwin, Jr., Athens; W. B. Hill, Athens; T. F. Jones, Mansfield; H. G. Kelley, Monticello; Florentino Pinto, Havana, Cuba; E. J. Ransom, Augusta; Rhodes Slade, Columbus.

Bachelor of Science in Agriculture—R. L. Ballard, Forest Park; W. T. Bennett, Maxeys; W. J. Boyet, Morris Station; F. D. Garrison, Cornelia; R. P. Howard, Barnesville; Julian Liddell, Atlanta; H. H. Rothe, Athens; L. S. Watson, Logansville; J. B. Williams, Fort Valley; Wilber Wilson, Toledo, Ohio; J. G. Woodruff, Dacula; Lloyd Worrell, Barberton, Transvaal, Africa; John Lew Young, Canton, China.

Bachelor of Law.

Bachelor of Law—M. H. Allen, Milledgeville; D. C. Belser, Montgomery, Ala.; A. O. Bray, Norwood; P. F. Brock, Commerce; M. Y. Cauble, Atlanta; C. M. Cheney, Valdosta; L. H. Covington, Cartersville, W. A. Cunningham, Athens; M. T. Deen, Waycross; S. K. Dick, Atlanta; R. D. Duke, Newborn; F. A. Gillen, Maxeys; C. W. Gunnels, Bronwood; Hiles Hamilton, Rome; H. C. Hutchens, Rome; M. H. Lanier, Metter; J. M. Lynch, Florence, S. C.; D. T. McKinnon, Atlanta; W. A. Mann, Milner; L. A. Mills, Savannah; John Morris, Hartwell; C. H. Newsome, Eatonton; R. M. Nicholson, Watkinsville; R. S. Raiford, Atlanta; H. L. Rogers, Reidsville; D. A. Russell, Carrollton; F. M. Scarlet, Brunswick; H. T. Singleton, Edison; Parke Skelton, Hartwell; Eugene Spradlin, Newnan; W. M. Thomas, Athens; O. J. Tolnas, Brunswick; Roy Wallace, Rutledge; H. G. Wood, Jasper.

Pharmacy Graduates—R. E. Butterly, Wrightsville; A. L. Norman, Norman Park; W. A. Orr, Washington; H. G. Parrish, Brooklet; M. Rivera, Pila, Philippine Islands.

The Sunday American goes everywhere all over the South. If you have anything to sell The Sunday American is "The Market Place of the South." The Sunday American is the best advertising medium.

Cocktails Cause Domestic Ills

Dr. Munyon Finds Hope in Divorce

Two poses of Pauline Neff Munyon.



Manufacturer of Medicines Files Suit Against Third Wife, Former Actress.

PHILADELPHIA, June 9.—James M. Munyon, the well-known manufacturer of specifics and patent medicines, has applied to the courts here for a divorce from his third wife, Pauline Louise Neff Munyon. A stage beauty of wide reputation, Mrs. Munyon was nearly as well known in her profession as her husband is in his before she deserted the footlights for the Munyon fireside. She has appeared in Atlanta several times.

The papers in the case are sealed and no information concerning the grounds upon which Mr. Munyon has based his divorce action can be obtained.

Friends of the couple think that the "last straw" was the incident which began when Mr. Munyon met his wife at the Union Station here and which culminated in the appearance of both in a Magistrate's court.

Mr. Munyon and his wife had not been on the best terms for some time, and it is said he was far from pleased to find himself suddenly face to face with Mrs. Munyon one day last December in the Union Station. To avoid any scene in public, he greeted her with assumed cordiality, however, and invited her to go with him to a cafe for a quiet talk.

Mrs. Munyon had no sooner seated herself than she ordered a Martini cocktail. She had no sooner disposed of that than she called for another, and followed that with a third. Mr. Munyon could not restrain a word of reproach, and high words followed between the hot-tempered wife and her husband. When they reached the street the wordy battle was continued there, in spite of Mr. Munyon's endeavors to quiet his now thoroughly aroused wife and the upshot of it was that both went to court to settle the matter.

Truth Seekers Have 48 in New Society

Forty-eight members were enrolled when the Truth Seekers' Society organized Sunday afternoon. The meeting was held at 57 1-2 East Hunter Street, and J. S. Dabney was elected president.

Other officers elected were George Lowe, vice president; Gus Haas, second vice president; J. L. Hayes, third vice president; W. H. Young, secretary; Sam Kriesburg, treasurer, and W. E. Hairston, librarian. Meetings will be held each Sunday afternoon at 3:30 o'clock.

Calls Fourth Wife Cruel.

ROME.—His fourth wife's cruelty to the children of his three previous wives is one of the charges J. H. Chesser makes in seeking legal separation. Other accusations are that she called him vile names and struck him.

TO-DAY'S MARKET OPENINGS.

LIVERPOOL COTTON MARKET.

LIVERPOOL, June 9.—This market was due to open unchanged to ½ point higher on near positions and ½ point decline on late months, but opened easy at 1½ to 2 points decline. At 12:15 p. m., the market was quiet 1½ to 2½ points lower.

Spot cotton easier, at 2 points decline; middling 6.67d; sales 10,000 bales, including 9,600 American.

NEW ORLEANS.

Cotton quotations:

	Open	High	Low	First Call.	Prev. Close.
June	.....	.....	.....	.....	12.12
July	12.06	12.08	12.05	12.05	11.09-10
Aug.	11.70	11.70	11.70	11.70	11.72-73
Sept.	.....	.....	.....	.....	11.40-42
Oct.	11.25	11.26	11.25	11.26	11.27-28
Nov.	.....	.....	.....	.....	11.25-27
Dec.	11.23	11.23	11.23	11.23	11.25-26
Jan.	.....	.....	.....	.....	11.29-30
Feb.	.....	.....	.....	.....	11.38-40
Mch.	.....	.....	.....	.....	

NEW YORK.

Cotton quotations:

	Open	High	Low	First Call.	Prev. Close.
June	.....	.....	.....	.....	11.69-71
July	11.75	11.75	11.74	11.75	11.77-78
Aug.	11.62	11.66	11.62	11.65	11.63-65
Sept	.....	.....	.....	.....	11.26-28
Oct.	11.16	11.17	11.15	11.17	11.19-20
Nov.	.....	.....	.....	.....	11.17-19
Dec.	11.15	11.16	11.15	11.15	11.17-18
Jan.	11.07	11.08	11.07	11.08	11.10-11
Feb.	.....	.....	.....	.....	11.11-13
Mch.	.....	.....	.....	.....	11.21-22

NEW YORK STOCK MARKET.

Stock quotations to 10 a. m.:

STOCK—	High.	Low.	A. M. 10	Prev. Close.
Amal. Copper.	67⅞	67⅛	67⅞	68⅛
American Can	23½	23¼	23½	24½
Am. Car Fdy..	40⅞	40⅞	40⅞	41
Am. Smelting.	60½	60⅜	60⅜	61⅛
Anaconda	34⅛	34⅛	34⅛	34⅜
Atchison	95⅛	95	95	95½
B. and O.	91½	91½	91½	92⅛
xB. R. T.	87½	87½	87½	88¾
Can. Pacific..	218	218	218	218½
Cen. Leather..	18⅞	18¾	18¾	19
C. and O.	56¼	56¼	56¼	57½
Colo. F. and I.	26⅜	26⅜	36⅜	36⅜
Consol. Gas..	129	129	129	129
Erie	23⅞	23⅞	23⅞	24½
Gen. Electric..	134	134	134	134
G. North. pfd.	123	122¾	122¾	122¾
G. North. Ore.	26⅞	26⅞	26⅞	28
Interboro	13⅜	13⅜	13⅜	13½
do. pref. ..	47⅜	47⅜	47⅜	47½
K. C. Southern	22	22	22	22½
Lehigh Valley	150	150	150	151⅜
North. Pacific.	110⅛	110	110	110½
Pennsylvania.	156	155⅞	156	156⅜
So. Pacific...	92	92	92	92⅝
So. Railway...	21¼	21¼	21¼	21½
St. Paul	103⅛	103	103	103½
Union Pacific..	143⅞	143¾	143¾	144½
U. S. Steel...	54	53¾	54	54⅜
do. pref. ...	105	105	105	104¾
Utah Copper...	44¾	44¾	44¾	45¼
West. Electric	58	58	58	58

x Ex-dividend 1½ per cent.

The Sunday American goes everywhere all over the South. If you have anything to sell The Sunday American is "The Market Place of the South." The Sunday American is the best advertising medium.

SCOPE OF LOBBY INVESTIGATION BROADENS

Searchlight Shifts From Senators to Agents—Powerful 'Legislative Influences' Sought.

WASHINGTON, June 9.—President Wilson's lobby investigation will be resumed to-day, with the questioning of the remaining Senators. Tuesday or Wednesday the probe will be carried to the field of the so-called "lobby" tariff, and men who have been engaged in presenting arguments to

Senators or Senate committee, or in conducting publicity and "back-fire" campaigns, in the different States in behalf of any tariff changes, will be examined. From this stage the committee will go to the investigation of lobbying activities of all kinds, and upon all legislation.

In the six days of grilling to which it has subjected Senators themselves, the investigating committee has secured information and opened up channels of investigation that are likely to have an important influence upon the whole course of legislation in the future.

Scope of Inquiry Enlarges.

President Wilson's charges that an unusually large "lobby" was engaged in trying to influence changes in the tariff formed the basis for the inquiry now under way; but it has run far outside the scope of the tariff, and has brought the Senate committee up to the edge of what is expected to be one of the most searching ever conducted into the question of "legislative influences."

Progress on the tariff bill has not been hindered during the week by the lobby investigation; but it is believed to-day that before the reconstructed Underwood bill finally gets into the Senate for debate the lobby investigation will have become a direct issue in the fight.

None of the alleged "lobbyists" has been questioned as yet, but facts brought out by Senators on the witness stand, and the course the committee has deterimned upon for the future, make it clear that Congress will be urged to consider:

Lobby Legislation Possible.

A registration law, requiring every "lobbyist," legislative agent, or other person who comes to Washington to influence legislation, to at once identify himself and the interests he represents.

The condemnation, and possible prohibition, of the present system of "manufacturing sentiment" in a State to influence that State's Senators or Representatives upon any certain legislative matter.

The chief influence of the lobby inquiry upon the present tariff revision probably will come in connection with the sugar and wool fights, around which will wage much of the forthcoming tariff debate in the Senate. Well organized and extensive campaigns have been shown to exist on both sides of the sugar tariff queetion, and systematic activity by the wool protective forces has been testified to by many Senators.

SNEEZES HIMSELF TO DEATH.

NEW YORK, June 9.—Henry Schlegel sneezed himself to death here. The doctor said Mr. Schlegel's sneezing had caused a nasal hemorrhage.

Life's Worth Living in Georgia

If you prefer city life, there are no better cities in the world than those in Georgia. If you prefer village life, the smaller towns in Georgia offer every inducement.

If you prefer country or farm life, Georgia offers greater inducements than any State in the Union. Georgia lands work the year round, from two to five crops being gathered off of the same land each year---crops that are profitable.

Climate and Soil

The climate is such that farmers do not have to house stock during the winter, there being good grazing the entire year. For raising cattle and stock Georgia offers greater inducements than can be found elsewhere.

The soil is suited for almost anything that grows and can be utilized the entire year. The prices at which good farm land can be purchased at present in Georgia are so low that it is a matter of comment---some thinking that the land is not so good as stated. The land is good, but there are thousands of acres that are now lying idle and the good people of Georgia are anxious for good farmers to come among them. Consequently the land is cheaper here than elsewhere.

Information Furnished

If there is anything you would like to know about Georgia, a letter to the Real Estate Dept. of Hearst's Sunday American or Atlanta Georgian will bring just the information you desire without cost to you.

Come to Georgia, where life's worth living. Address

Real Estate Dept.

Hearst's Sunday American or Atlanta Georgian

White City Park Now Open

OLD GRADS TAKE LEAD IN TECH'S CELEBRATION

More Than Three Hundred, Here for Three-Day Anniversary Observance, Plan Big Things.

The celebration of the twenty-fifth anniversary of the founding of the Georgia School of Technology is in full swing Monday. More than 1,000 alumni students and visitors—distinguished and just plain visitors—are participating in the exercises, which mark an epoch in the history of the school.

The plans for the three remaining days of the celebration—Monday, Tuesday and Wednesday—provide for the most elaborate college celebrations ever held in the State of Georgia.

There will be addresses by some of the most prominent educators in the country, and by Atlantans who have graduated at Tech and gone out into the commercial world and "made good."

Three hundred or more alumni who are here for the celebration are planning many things to prove that they are loyal "Tech" men.

An address by Dr. Philander P. Claxton, of Washington, D. C., National Commissioner of Education, at the Tech Y. M. C. A. auditorium at 3:30 o'clock, will feature Monday's program. Dr. Claxton is one of the foremost educators of the United States. Dr. Claxton frequently has lectured in Atlanta.

Monday afternoon from 5 to 7 o'clock Dr. K. G. Matheson will be the host at the annual president's reception to the graduating class.

Promenade Brilliant Event.

The annual promenade given by the junior class in honor of the seniors, on the college campus, promises to be an unusually brilliant social event this year. It will begin at 8 o'clock Monday night and will continue until the flight of time forces the merry-makers and joy-seekers to go home. The campus will be brilliantly lighted. Refreshments will be served and there will be dancing in the Crystal Palace. Society will be out in force, and it is expected that the crowds will tax the capacity even of the large Tech campus. At the close of the promenade the annual "book-burning" by the seniors will take place.

Tuesday will be the big day of the celebration. Enough events have been arranged for, all of unusual interest, to supply Tech students and alumni with reminiscent material for years to come. The day begins, from a Tech standpoint, at 9:30 o'clock in the morning, when the annual meeting of the Alumni Association will be held. A. R. Colcord, of Atlanta, president of the association, will preside and will deliver an address of welcome to the men who will shortly join the ranks of the alumni. Others will speak, telling of their experiences in school and the outer world.

Founders' Day exercises, when the men who made Tech will gather for a contemplation and discussion of their work, will be held at 11:30 o'clock in the Y. M. C. A. auditorium. Dr. I. C. Hopkins, the first president of Tech, and Judge N. E. Harris, president of the board of trustees, will be principal speakers. Other men who were instrumental in putting the school on its feet during the first few years of its existence also will speak.

Alphonso Smith Orator.

Founders' Day oration will be delivered at the Grand Theater at 8 o'clock Tuesday evening by C. Alphonso Smith, Ph. D., LL. D., professor of English at the University of Virginia. Dr. Smith's address is awaited with unusual interest by the students and faculty of the college and the people of Atlanta, many of whom have been fortunate enough to have heard him in previous addresses.

Dr. Smith is considered one of the greatest educators in the country. He has lately returned from Germany, where he spent a year as a member of the faculty of the University of Berlin. He was appointed by President Taft, at the suggestion of Emperor William of Germany, who proposed that the United States exchange educators for the purpose of studying the educational methods of each country.

Following the address by Dr. Smith, the graduating class and faculty will be guests of Governor and Mrs. Joseph M. Brown at the Governor's Mansion.

The eyes of Tech students turn to Tuesday afternoon as the really big time of the celebration, for then will be held the annual class day exercises and the brilliant burlesque pageant which the students and the alumni have been planning for several weeks. The usual class day program will be rendered. George M. Hope, Jr., of Atlanta, will read the class history, and will be followed by Harleston Hall, of Atlanta, class prophet.

Walter R. Boyd, of Atlanta, will deliver an inspired address, in which he will drop the mantle of the senior class onto the shoulders of the juniors.

Austin Winn, of Eastman, Ga., will present to the school the memorial from the class of 1913. Dr. Samuel S. Wallace, head of the department of English, will accept the memorial on behalf of the school. The exercises will close with the valedictory by Robert L. Hughes, of Atlanta.

Class Day Parade.

Immediately following the class day program, 1,000 students and alumni will parade the campus, forming what is expected to be one of the most brilliant burlesque pageants ever seen in Atlanta. Practically everything that ever happened and many things that couldn't happen will be shown in the costumes. The pageant will form on the lower campus, and after parading the school grounds, may march downtown and take possession, for the time being, of Peachtree and Whitehall Streets. The latter step, though, has not yet been decided upon, and will not be until after the parade is formed. The pageant is in charge of the following student committee: A. L. Loeb, C. C. Ely, E. H. Arrington, Jack Phinizy and George M. Hope.

On Wednesday, the closing day of the celebration, the big attraction will be the annual shop exhibit. Every shop and mill of the school will be running at full force, and Tech students will illustrate their work for visitors. The shop exhibit is always complete and interesting, and usually draws a large crowd.

Whirl of Society Is Repelling Modern Women

Typewriter Is Stronger Lure Than Ballroom



PHOTO COPYRIGHT BY CLINEDINST

Mrs. Edna Oram-Plump.

PHOTO COPYRIGHT BY CHAS FROHMAN

Ethel Barrymore.

PHOTO BY HARRIS & EWING

Miss Agnes Hart Wilson.

Miss Agnes Hart Wilson is the daughter of one of President Wilson's Cabinet members. She prefers to be a stenographer rather than one of the leaders of capital society. Ethel Barrymore's impersonation of the heroine in J. M. Barrie's comedy, "The Twelve-Pound Look," gave Washington's society leaders the hint they are following. Miss Barrymore played the part of the woman who left her husband, purchased a typewriter for £12 ($60) and proved her ability to support herself, to the chagrin of her "lord and master." Mrs. Edna Oram-Plump is one of the first of Washington's social dictators to follow the "Twelve-Pound Look" philosophy of the Scottish playwright.

Ethel Barrymore's "The Twelve-Pound Look" Gives Washington a Lead to Follow.

WASHINGTON, June 9. — The young women of the present are fast breaking the shackles which bind the sex to social customs popular in their grandmothers' days. The spirit of independence and progress is leading our grownup girls away from the prosaic ideals of the past into the avenues of active living. The active, up-to-date young woman is no longer satisfied to contemplate a future composed of stiff social functions, fashionable raiments and frivolity.

"Back to the typewriter," cried Mrs. Edna Oram-Plump, who tired of the social whirl of Washington life into which the wife of her millionaire husband was supposed to cast all her talents and pass all her life. Into her face came "The Twelve-Pound Look," as it came into the face of Ethel Barrymore in the play of that title. She was no longer content to sit dressed up and simper and be simpered at. She wanted to BE somebody and DO something.

And now comes the daughter of a member of President Wilson's Cabinet protesting against the call to give up her typewriter to do the graces social at the nation's Capital as hostess in her father's household. She considers it a misfortune that she had to give up her work as a stenographer to enter the social swim.

New Spirit in Women of To-day.

"What's come over the young women of to-day?" asks the lady of the old school, who began life after her boarding school days with a regimen which called only for attractive gowning, dawdling over social nothings and angling for the season's best catch, and who is ending it in a state of consternation that the younger members of her sex should have any other notions of their reason for existence.

"It's the desire to be an individual that has 'come over' the young women of to-day," said Miss Helen Marot, member of the National Committee and former secretary of the Women's Trade Union League. "There's a new spirit in the young woman of the twentieth century. She feels that there is a place for her in the world's economy, and she wants to find it. The conventional bonds of the past are being broken and women are rearing new standards. They are making different valuations from those which men have made for them in the past.

"That is why young women are no longer satisfied to waste their time upon what are known as 'social functions.' I know hundreds of young women who are, because of their family connections and environment, bound to the social wheel, who find their positions irksome and long for opportunities to play a serviceable part in the business of life. I do not mean that there is general revolt against the natural functions of womanhood, but there is a feeling that there should be more in a young woman's life than simply looking forward to the state of marriage.

Must Fight Their Parents.

"The position of these girls is made harder because of the fact that most fathers and mothers hold to the old fashioned ideals and expect their daughters to follow lines which may not now be congenial. Did you ever consider how much harder it is for girls than boys to go against the wishes of their parents?

"The attitude of Miss Agnes Hart Wilson on this question is just what I would have expected. She is of good stuff. She is a daughter of the people, and her intelligence, applied to her knowledge of life and the world, has given her a true appreciation of real values. While her duty to her father may impel her to do her part in the social life of the capital, she will not surrender her ideals nor change her belief in the proper field of endeavor for the really useful woman.

"The true spirit is strong in us; the desire to be an individual will grow and spread, and the problem of woman's place in the world will not be anything like so difficult for the next generation as it is for us."

NEW BACK MADE FROM LEG BONE

Boy With Crooked Spine Undergoes Operation—In Time Will Walk as Erect as Any One.

BALTIMORE, June 9. — Albert Schnell, a young Baltimore boy, was taken to the Kernan Hospital for Children a few weeks ago suffering from tuberculosis of the spine, which caused his back to hump. The hump had assumed unsightly proportions and was growing larger.

After he had been in the hospital several days Albert's left leg was cut wide open from just below the knee to the ankle. The bone was exposed and a piece about a foot long and about as wide as the nail on the first finger shaved off. A kind of stuffing was then placed in the leg to give it the shape it should have and the wound was closed.

Albert was turned, with his back exposed and a large flap of flesh cut just to the left of the crooked spine. This was raised so that the diseased portions of the spine were exposed. These were cut away and a groove made in the back bone into which the strip of leg bone was deftly inserted and bound there with wire. The flesh was brought into its original place and sewed.

The bone that was placed in the boy's spine will act as a staff to make the back strong. He can now plant his feet firmly on the floor and as soon as his strength returns he will be able to walk erect as any other child.

Ice Cream Sodas Tempting to Paris

Special Cable to The Atlanta Georgian.

PARIS, June 9.—The popular swing that the American box fight, the American turkey trot, the American bunny hug and the American cocktail have enjoyed, and are now enjoying, has inspired the wholesale invasion of another American institution—the ice cream soda.

The promoter is James A. Bowden, of New York, who has installed a regular soda water fountain in a big shop on the grand boulevards, and Paris shows every indication of being inclined to make a rage of the sweet, foamy, syrupy beverage and pronounces as a joy forever the icy delectability of the nut sundae.

Nearly everybody in Atlanta reads The Sunday American. YOUR advertisement in the next issue will sell goods. Try it!

KILLED BY OWN INVENTION.

CHICAGO, June 9.—John Lenik, a florist, was killed by an electric soil mixing machine which he had invented after years of endeavor. He had charged it and with five laborers began to move it across a field. Forgetting that the machine was "loaded" Lenik placed his hands on it and was electrocuted.

Zu Zu



The freshest, spiciest ginger snap that ever popped out of an oven or satisfied a hunger.

NATIONAL BISCUIT COMPANY

5¢

The Cheerful Life

It is the right of everyone to live and enjoy the cheerful life. We owe it to ourselves and those who live with us to live the cheerful life. We cannot do so if ill health takes hold of us.

The wife, mother and daughter suffering from hot flashes, nervousness, headache, backache, dragging-down feeling, or any other weakness due to disorders or irregularities of the delicate female organs—is not only a burden to herself, but to her loved ones.

There is a remedy. Forty years experience has proven unmistakably that

DR. PIERCE'S

Favorite Prescription

will restore health to weakened womankind. For *40 years* it has survived prejudice, envy and malice. Sold by dealers in medicine in liquid or tablet form. Dr. Pierce's Favorite Prescription Tablets can be had of druggist or mailed on receipt of one-cent stamps—for $1.00 or 50c size. Address R. V. Pierce, M. D., Buffalo, N. Y.

Dr. Pierce's Pleasant Pellets regulate and invigorate stomach, liver and bowels. Sugar-coated, tiny granules.

Get College Pennants



Old Gold and White.

From Your News Dealer

For the convenience of our readers we have arranged with the following news dealers to redeem Hearst's Sunday American Pennant Coupons:

JACKSON-WESSEL DRUG CO., Marietta and Broad Streets.
MARSHALL PHARMACY, Peachtree and Ivy Streets.
PALMER BRANCH, 389 Peachtree Street.
CRUICKSHANK CIGAR CO., Peachtree and Pryor Streets.
CRUICKSHANK CIGAR CO., Mitchell and Whitehall Streets.
HARBOUR'S SMOKE HOUSE, 41 N. Pryor Street.
WEINBERGER BROS. CIGAR STORE, Alabama and Pryor Streets.
BROWN & ALLEN, Alabama and Whitehall Streets.
STAR NEWS CO., Marietta and Broad Streets.
STAR NEWS CO., Peachtree and Walton Streets.
WORLD NEWS CO., Peachtree and Marietta Streets.
HAMES DRUG CO., 380 Whitehall Street.
ARAGON HOTEL NEWS STAND.
ATLANTA SODA CO., Broad and Marietta Streets.
ATLANTA SODA CO., Mitchell and Whitehall Streets.
MEDLOCK PHARMACY, Lee and Gordon Streets.
WEST END PHARMACY, Lee and Gordon Streets.
JOHNSON SODA CO., 441 Whitehall Street.
WHITEHALL ICE CREAM CO., 284 Whitehall Street.
T. J. STEWART, Cooper and Whitehall Streets.
GREATER ATLANTA SODA CO., 209 Peachtree Street.
ADAMS & WISE DRUG STORE, Peachtree and Linden Streets.
TAYLOR BROS. DRUG CO., Peachtree and Tenth Streets.
TAYLOR BROS. DRUG CO., West Peachtree and Howard Streets.
CRYSTAL SODA CO., Luckie and Broad Streets.
ELKIN DRUG CO., Peachtree and Marietta Streets.
ELKIN DRUG CO., Grand Theater Building.
JACOBS' PHARMACY, Alabama and Whitehall Streets.

Out-of-Town Dealers:

BENNETT BROS., 1409 Newcastle Street, Brunswick, Ga.
JOE N. BURNETT, 413-A King Street, Charleston, S. C.
REX VINING, Dalton, Ga.
ORA LYONS, Griffin, Ga.
THE GEORGIAN CAFE, East Clayton Street, Athens, Ga.
M. & W. CIGAR COMPANY, East Clayton Street, Athens, Ga.
COLLEGE CAFE, Broad and College Streets, Athens, Ga.
ORR DRUG CO., East Clayton Street, Athens, Ga.
BOSTON CAFE, North College Avenue, Athens, Ga.
SUNDAY AMERICAN BRANCH OFFICE, 165 East Clayton Street, Athens, Ga.
ROME BOOK STORE COMPANY, Rome, Ga.
CHEROKEE NEWS STAND, Rome, Ga.
H. K. EVERETT, Calhoun, Ga.

The Hearst's Sunday American Pennants are durably made in fast colors, with heavily embossed, felted letters. Each of them will artistically reproduce the colors and the seal or mascot of some great university or college.

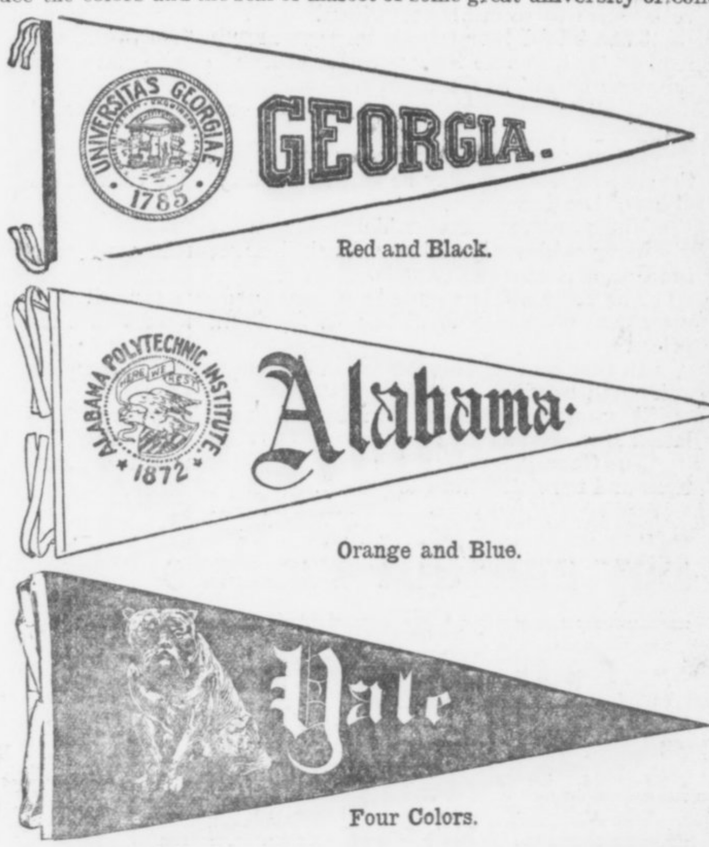

Look for the Pennant Coupon in next Sunday's issue of

HEARST'S SUNDAY AMERICAN

HERE'S THE CHANCE OF A LIFETIME

For Your Child to Win by Its Own Effort

A Magnificent Pony Outfit Absolutely Free

The Sooner You Act the Better the Chances of Success

Now Is the Time to Start Your Campaign

FREE VOTES---50,000---FREE VOTES

Just What You Have Been Waiting For

To help you get started we will give you **50,000 Extra Votes** on the **First $30** worth of Subscriptions. It is not necessary to turn in the full amount at one time. Turn in your subscriptions as you receive them, and when the total amount is secured the **50,000 Extra Votes** will be issued to you. All money turned in on subscriptions since Contest started will count on this offer. This offer will be in effect for a Short Time Only.

Rules of Contest

Any boy or girl residing in the territory in which The Georgian and American circulates is eligible to enter the contest.

The contest manager reserves the right to reject or cancel any nominations.

Votes will be issued on new, paid-in-advance subscriptions, arrearages and renewal of old subscriptions to The Georgian and American.

A coupon will also be published in The Georgian and American, which, when neatly cut out, name filled in and brought or mailed to the Contest Department within the date limit, will count as votes.

The first thing to do is to enter your name as a candidate.

Then either call, write or phone to the Contest Department of The Georgian, 20 East Alabama Street, for a receipt book with which to secure subscriptions.

Then let all your friends know you are in the contest, and request them to save their votes for you, and to give you a paid subscription to The Georgian and Sunday American.

Candidates may nominate themselves or may be nominated by their friends.

All votes issued on subscriptions are good until the end of the contest, and they may be voted according to the rules of the Contest Department.

Votes are not transferable.

Votes will be allowed on subscriptions secured anywhere in the United States and Canada.

The votes will be counted and canvassed by a committee of prominent citizens, who will decide the winners and award the prizes.

In case of a tie vote for any of the pony outfits, a complete outfit will be given to each contestant tieing.

Any questions which may arise will be settled by the Circulation Manager, and his decisions will be absolute and final.

The Georgian reserves the right to alter the rules, conditions and regulations of the contest.

Voting Power of Paid-in Advance Subscriptions to the Georgian and Hearst's Sunday American

	Subscriptions Delivered by City Carrier.	By Mail or Delivered by Out-of-town Agt.	Votes.
Daily and Sunday, 1 year	$6.20	$7.00	3,500
Daily and Sunday, 6 months	3.10	3.50	1,700
Daily and Sunday, 3 months	1.56	1.75	800
Daily and Sunday, 1 month	.55	.60	250
Daily only, 1 year	5.20	5.00	2,000
Daily only, 6 months	2.60	2.50	950
Daily only, 3 months	1.30	1.30	450
Daily only, 1 month	.45	.45	150
Sunday only, 1 year	2.00	2.00	1,300
Sunday only, 6 months	1.00	1.00	650
Sunday only, 3 months	.50	.50	300
Sunday only, 1 month	.20	.20	100

The Public to Choose

The question of determining who will be the successful winners of the Shetland ponies and carts will be decided by the people of Atlanta and vicinity. Balloting is open to all. Start to-day to clip free coupons.

The question of determining who will win these valuable pony outfits is put up squarely to the people of Atlanta and its territory, and they will make the actual choice. After the people have determined to whom the prizes shall be awarded, The Georgian will do the rest. The utmost fairness and impartiality will govern the contest from beginning to end, and every assurance of consideration is extended those who participate in the contest. The pony outfit contest is public in its spirit. Everyone in Atlanta and territory is cordially invited to take part in the balloting which will decide the winners of the ponies, and it is believed everyone will.

Who the boys and girls are that will take away these handsome ponies on July 31 will be decided by popular vote of the people of Atlanta and territory. Ballots will be printed each and every issue of The Georgian and American during the life of this contest, and other ballots of infinitely greater value will be given on all prepaid subscriptions. At the close of the contest a pony cart and harness, "all in readiness to drive away," will be awarded in each district to the boy or girl who has received the highest number of votes in that district.

CLIP THE COUPON

An early start is important for success in any enterprise, and especially in a voting contest. Clip out the nomination ballot, which is good for 1,000 votes. Fill it out and send it in today. If you would do more, make a payment upon your subscription and start your favorite with a nice big vote. Clip the coupons each day. They are of great value.

BE A BOOSTER

Boy and Girl Readers OF HEARST'S Sunday American AND THE Atlanta Georgian

are offered an unusual chance to win a complete Shetland pony outfit.

I nominate, as a candidate in **The Hearst's Sunday American** and **Atlanta Georgian** Pony Outfit Contest:

Name .....

Address .....

.....

Nominated by .....

Address .....

(Only one nomination blank can be voted for any contestant.)

GOOD FOR 1,000 VOTES

Call, Phone or Address

Contest Editor, "The Georgian"

START TODAY!

The sooner you start the greater your opportunity for

SUCCESS!

JUST LIKE A WOMAN

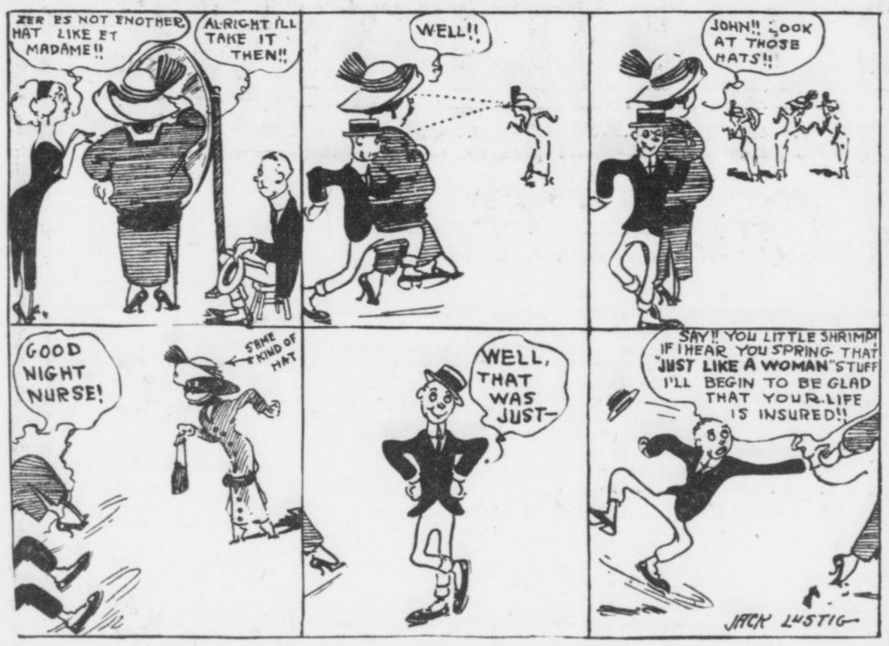

FINANCIERS ARE OPTIMISTIC AS TO FUTURE

Jacob H. Schiff Believes U. S. May Escape Threatened Upheaval in Business.

NEW YORK, June 9.—If optimistic utterances made by prominent financiers returning from Europe are to be taken at face value, holders of securities should not be alarmed over the depreciation in stock values.

Jacob H. Schiff, head of Kuhn, Loeb & Co., said that while business is somewhat depressed, owing to a number of causes, he looks for a revival in the near future.

Henry P. Davison, of J. P. Morgan & Co., was reticent regarding financial and political matters at home, but he is an optimist on trade in Europe.

U. S. May Escape Upheaval.

Mr. Schiff said trade and commerce have suffered little as the result of a change from an extreme protective tariff to a more moderate one. From this, he stated, it may be hoped that the changes in progress may not produce the upheaval which has been feared. He believes that if prudent reform of the currency promptly follows a revision of the tariff it is likely that we shall escape serious difficulty and become even stronger commercially and financially than we have been heretofore.

Continuing, Mr. Schiff said:

"For the time being the entire world is suffering from excessive demands upon capital, the supply of which falls to a considerable extent short of requirements.

Large Sums Are Locked Up.

"Aside from the fact that demands for capital, not heretofore existing, have sprung up—such as the awakening of China, the results of the Balkan war, the large armaments being made in European and Far Eastern countries, the activities and enormous expansion everywhere of trade and industry—have absorbed and more or less locked up such huge sums of money that the funds usually available for investment purposes have shrunk to rather small proportions.

"Before long, however, this wave of extreme industrial and commercial activity is likely to recede—just as credit facilities and the supply of means to carry it on, will of necessity become curtailed—and it is thought that the supply of capital will automatically again grow more plentiful and financial centers will get relief."

Hoffstot Is Optimistic.

F. N. Hoffstot, president of the Pressed Steel Car Company, said he was anything but pessimistic about the present or future.

"What is needed now," he said, "is more liquid money to satisfy the commercial and manufacturing demand. This is perhaps the cause for the depression in market prices of stocks and bonds. I do not apprehend any drastic results from present liquidation."

White City Park Now Open

Have You Sore Gums or Loose Teeth?

A prominent dentist, after years of experience, has found a home remedy that will cure Riggs' disease, bleeding, inflamed and spongy gums, and tighten loose teeth by rinsing the mouth.

Probably you have not enjoyed eating for some time. Get a bottle of STYP-STRING-ANT and that disease of the gums and teeth will be cured; therefore, aiding digestion. 50c bottle at all druggists, or parcel post, 55c in stamps. DeLamater-Lawrence Drug Company, wholesale distributors.

We have Beautiful Bedding Plants, *3c each.* Atlanta Floral Co., *555 E. Fair Street.*

LITTLE STORIES of the TOWN

And the Little Chap Was Stung Hard

The two men who occupied the seat directly in front of the little man in the passenger coach were chuckling over a mysterious pamphlet. They would read a few paragraphs and say: "Gee, ain't this hot stuff!" Then they would turn a page and laugh.

"This is the spiciest stuff I ever read," said one of the readers.

The little man's curiosity got the best of him and he quietly stood up so he could get a glimpse of the spicy reading matter. He took a look and sat down and kicked himself. The legend on the pamphlet read:

"Normal Composition of Various Red Peppers. Department of Agriculture, Washington, D. C."

She Wanted Waiter To Hear the Details.

The man and the woman went to a restaurant after the show, the other night. The man was feeling important and the woman was feeling hungry.

"What'll you have, dear?" asked the man, when they were seated.

"What may I have, dearie?" countered the woman, removing her gloves.

"You may have anything on the menu, darling. Shall I read it to you?"

"No, pet. Read it to the waiter."

Genuine Wit From the Bench.

A well known Atlanta lawyer, tells how on two occasions he was guyed by judges. Once a judge, after listening patiently to the attorney's argument in a suit for the appointment of a receiver, observed:

"Mr. ———— your first point is absolutely untenable, and the others do not deserve an adjective as long."

On the second occasion, the lawyer was told:

"Your argument is as full of point as a newspaper of pins, but all of them put together would not strike me as strongly as a pin point."

ODDITIES —in the— DAY'S NEWS

SNORES DROWN STEAM PIPES.—"My husband snored so loudly that I could not hear the steam pipes," charged Mrs. Mae M. Corbin in a suit for divorce from her husband, Harry W. Corbin, a New York City merchant.

INCH OF SKIN FOR $25.—Frederick Guggenheim, of Newark, N. J., sold an inch of his skin for $25 and healed a burn on the face of Bessie Korbits, 1 year old.

JURY PLAYS GRIM JOKE.—Instead of being at home to-day, Jacob Layman, of Gary, Ind., was on his way to prison to serve a term for "jack rolling." Jacob thought he was free when the verdict acquitting him was read in Lake County Superior Court, but the foreman of the jury corrected his mistake as Jacob started to shake hands with the jurors. The foreman had signed the wrong form of verdict.

DUMB TO EACH OTHER SEVEN YEARS.—Although they had lived together under the same roof for seven years, Mr. and Mrs. John Husselbaugh, of Baltimore, have not spoken a word to each other in that time. So declared the husband when he filed his suit for divorce there.

CASTORIA
For Infants and Children.
The Kind You Have Always Bought
Bears the Signature of *Chas. H. Fletcher.*

WILL INVESTIGATE PATRONAGE TRUST

Fellow Representatives Accuse Mr. Lloyd, and There Is to Be an Investigation.

WASHINGTON, June 9.—Because some Democratic members of the House feel that they are not getting as many jobs about the Capitol for their constituents as some of their colleagues are getting, there is to be an investigation of House patronage. Every employee of the House will be called before the Patronage Committee and asked to tell just how he happened to come to Washington and get on Uncle Sam's payroll. And, incidentally, he will be asked to state whether he is related to any member by blood or only by political ties.

Many members of the House informally have charged that Representative James Lloyd of Missouri, Chairman of the Committee on Accounts, constituted in himself a "patronage trust." It has been charged informally that Mr. Lloyd has entirely too many political henchmen and relatives on the payroll.

Further than this, members insist that Lloyd, who used to be Chairman of the Democratic National Committee, has paid off many political debts with House jobs at the expense of other needy members.

All these things Mr. Lloyd denies. He appeared to be hurt to-day when asked about the matter.

"I have absolutely no patronage of any sort, either directly or indirectly, except that which goes with the Chairmanship of this committee," Mr. Lloyd said:.

"Of course every Chairman has the right to choose those employed by the committee. In this way I have a clerk at $2,500 per year, an assistant clerk at $1,800 and a messenger at $1,000. Further than that I have nothing."

The $2,500 a year clerk is a brother of Mr. Lloyd, and the $1,800 a year clerk is the Chairman's son.

Had a Run of Luck on Reaching France

Special Cable to The Atlanta Georgian.

PARIS, June 9.—Tax Receiver Reisser of French Guiana came all the way to France to ask for a Government job.

On landing he learned that he had just won half a million francs in the Panama lottery.

The next day he found that he had won two hundred thousand francs in the Credit Foncier lottery.

On the following day was published notice of his apointment to the Government job at home.

CAN'T HELP BUT ADMIRE BABIES

Every Woman Casts Loving Glance at The Nestling Cuddled in Its Bonnet.

A woman's heart naturally responds to the charm and sweetness of a pretty child, and more to-day than ever before since the advent of Mother's Friend.



This is a most wonderful external help to the muscles and tissues. It penetrates the tissues, makes them pliant to readily yield to nature's demand for expansion, so there is no longer a period of pain, discomfort, straining, nausea or other symptoms so often distressing during the anxious weeks of expectancy.

Mother's Friend prepares the system for the coming event, and its use brings comfort, rest and repose during the term. This has a most marked influence upon the baby, since it thus inherits a splendid growing system of nerves and digestive function.

And particularly to young mothers is this famous remedy of inestimable value. It enables her to preserve her health and strength, and she remains a pretty mother by having avoided all the suffering and danger that would otherwise accompany such an occasion. Mother's Friend thoroughly lubricates every nerve, tendon and muscle involved and is a sure preventive for caking of the breasts.

You will find this splendid remedy on sale at all drug stores at $1.00 a bottle, and is highly recommended for the purpose.

White Bradfield Regulator Co., 184 Lamar Bldg., Atlanta, Ga., and they will mail you, sealed, a very instructive book for expectant mothers.

$10 PUTS MY PLAYER-PIANO IN YOUR HOME WITH---

12 ROLLS OF MUSIC, TWO-YEAR CONSERVATORY COURSE, LIFE INSURANCE FEATURE, SELECTED BENCH AND MUSIC LIBRARY OF 5,000 ROLLS

FREE

All This in Addition to No Interest ---Saving of $161.50---Ten Year Guarantee---One Year's Trial---25c Rebate on Weekly Payments Made Before Due---All These Remarkable Features Comprise My Great Club Offer of

$650 Player-Piano For $488.50

$10.00 Down, $2.50 Per Week

LOOK THEM OVER --- HEAR THEM PLAY

Our Club Piano
Regular Price . . $375.00
Club Price $267.50
Terms: **$5** Cash, **$1.25** Per Week

CONDITIONS: No interest, one year's trial and exchange privilege, 15c rebate on payments made before due, free life insurance feature, ten-year guarantee.

All of which accompany in writing the sale of every Club Piano.

I have several demonstrators at work playing and singing. They will show you how to play as well as an expert pianist.

For Out-of-Town Customers
Fill Out Coupon and Mail
WEATHERHOLT PIANO CO.,
Atlanta, Ga.

Gentlemen: Inclosed please find $10.00 membership fee (first cash payment), for which ship to my address your Club Player-Piano at once, including bench, scarf, 12 rolls of music and free delivery, with the understanding I can pay balance in $10.00 monthly payments.

Name .....
Address .....

WEATHERHOLT PIANO COMPANY

"The South's Foremost Piano House"

Southern Distributors Henry F. Miller and Steger Pianos

72 N. Broad Street (Weatherholt Building) **ATLANTA, GA.**

THE GEORGIAN'S MAGAZINE PAGE

Advice to the Lovelorn

By BEATRICE FAIRFAX.

THERE IS NO REMEDY.

DEAR MISS FAIRFAX:
I am 20 and about 5 feet 10. I keep company occasionally with a very pretty girl about my age, who is only 5 feet tall. Our acquaintances ridicule us, and by so doing have hurt her feelings till she has ceased to care for me and has even refused me the privilege of calling on her. I love her very much. A. D. F.

You can not reduce your height, nor may she increase hers, and if her regard for you is lessened by the senseless jokes of alleged friends, it hadn't a firm foundation in the beginning.

Tell her you love her. If she rejects you because of a matter of inches, take your love elsewhere. Believe me, true love takes no account of stature.

HE IS NOT TOO OLD.

DEAR MISS FAIRFAX:
I am 19 and have been keeping company with a gentleman 14 years my senior. He asked me to be his wife, and I believe that he will make me a good husband. I dearly love him, but my parents are opposed to him on account of the difference in our ages.
C. H. L. M.

He is not a day too old for you. Time deals so much more harshly with a woman that every year will make this difference less.

STOP ALSO.

DEAR MISS FAIRFAX:
I have been corresponding with a young man for a couple of months. Lately he stopped writing. What shall I do? K. S.

Your course is plain. Let the matter end. His action indicates he does not want to continue the correspondence.

A MATTER OF TASTE.

DEAR MISS FAIRFAX:
When you go out with a girl and her friend meets her to escort her home, is it proper for you to offer him your fare or not?
AGATHA.

Women are growing so independent that there is objection to accepting car fare from a casual escort, though not many years ago such attention was the woman's due.

Keep up with the times and offer the car fare, and I trust he will have enough of the old-fashioned courtesy to refuse it.

CERTAINLY NOT!

DEAR MISS FAIRFAX:
I am 16 and I love a young man 12 years my senior. This young man loves me and has told me so. He is willing to wait a few years on account of my youth. Do you think the difference in our ages is too great? F. R.

He is not too old for you. The difficulty is not his years, but yours. A girl of 16 is too young to know what love really is.

Tell him to wait, but don't bind yourself to any engagement. In four years, if you still love each other, you can consider the question seriously.

A FOOLISH PAIR.

DEAR MISS FAIRFAX:
A young man called on me and while sitting in the parlor holding his derby hat on my lap, he dared me to crush it. So for a joke I pushed in the crown, crushed it and handed it to him. I have not seen him since. Do you think I should send an apology? ANXIOUS.

You do not owe him an apology. He owes you one for making such a silly dare.

However, his folly should not excuse you to yourself, and I hope you will never be so foolish again.

Big Mistake.

Bluffers bounced into the club, jammed his hat down on a table with a fierce, resounding bang, and flung himself into an easy chair.

"What's wrong to-day, Bluffers? You look bad."

"I'll never forgive myself. I kicked a man out of my house last night!"

"Humph! I've kicked out many a one. Young fellow, I suppose?"

"No; past middle age."

"Well, these old codgers have no business to be coming round courting young girls. I would have kicked him out myself."

"Yes, but I have found out since that this man wasn't courting my daughter. He was after my mother-in-law."

THE TRIPLE TIE

A Story for Baseball Fans That Will Interest Every Lover of the National Game



"You dirty, low lived skunk," said Hamil. "What do you think I am? And what do you think ball players are?"

SYNOPSIS.

Gordon Kelly, a young man from the mountains, who says that he never played on any baseball club and that he has never seen a game in his life, induces Manager Bill Smith, of the Atlanta club, to give him a try-out. At batting and fielding practice he creates a sensation. The Atlanta Georgian prints a whole page of snapshots of him and his fame spreads throughout the country.

In the meantime he has become very friendly with Mildred Deery, daughter of Galen Deery, a wealthy timber speculator. Forrest Cain, an admirer of Mildred, becomes jealous of Gordon and attempts to play him a trick and gets soundly thrashed. Gordon owns a large tract of land in the mountains, between two tracts owned by Mr. Deery and Cain, who need Gordon's property to carry out a land scheme.

The Boston Nationals and other big league clubs stop at Atlanta for exhibition games on their way North and Gordon Kelly becomes the baseball sensation of the hour. Scouts who come to see him work try to get him away from the Atlanta club, and then send wild telegrams to their owners, imploring them to come to Atlanta by the first train and do their own bidding. Nearly all the big league magnates come, and President Callaway, of the Atlanta club, announces that, while disposed to reject all offers, his club felt the necessity of living up to the obligations of organized baseball and would sell Gordon Kelly's release to the best advantage of the stockholders of the club. In a practice game with a big league team, Kelly covers himself with glory. He is injured and Mildred rushes on the field to his aid. The newspapers are filled with accounts of the affair.

Now go on with the story.

By A. H. C. MITCHELL.

Copyright, 1913, by International News Service.

TO-DAY'S INSTALLMENT.

CHAPTER XXI.

FORREST CAIN returned to Atlanta on April 10 after a month's wild and riotous sojourn in New York. He left that city on the verge of delirium tremens, and even when he reached home it was a question as to whether the services of a snake charmer would be required. For several days, he remained in the seclusion of his rooms, being in no condition to seek his accustomed haunts. When, at last, he ventured a visit to his club he found everybody talking about Gordon Kelly. It had become quite a fad among the smart set to attend the ball games, so he motored out to the park that afternoon with some of his friends and was chagrined as well as angered to discover that the hero of the hour was the same person who had chastised him and left him alone far from town on that rainy night a month back.

Like most men of his nature, he did not stop to consider that he was entirely to blame for the humiliation of himself. The episode had rankled in his breast ever since it had happened, and doubtless had not a little to do with the threatened attack of delirium tremens, for the thoughts of it drove him to drink at frequent intervals. In his drunken moments—which is to say, most of the time he spent in New York—he tried to form some plan of revenge, some scheme to "get square." They say that strong drink stimulates the mind. Maybe so. In the case of Forrest Cain, however, his brain was so continually soaked in strong drink that he could not evolve any method, except an impossible one, that would bring about the desired result.

Recognized Kelly.

When Cain saw in Gordon Kelly the man who had caused him so much mental anguish, his thoughts reverted at once to the matter of revenge. Now Cain had lived the thirty years of his life in comparative peacefulness. Young men of his wealth and social position seldom get into serious trouble. Their mode of life and their environments serve as a preventative against that sort of thing. Occasionally, in a drunken moment, one of them becomes imbued with the idea that he can whip a policeman, or something like that, but a stiff fine in court next morning is usually the end of such an attempt. Men of Cain's class spend most of their time seeking pleasure and there is little chance, or opportunity, or occasion to look for trouble. Aside from a few boyhood scraps, which all boys have, Cain had gone through life without having a real fight. It is true he always had his own way in everything, but some men get that without having to fight for it.

What happened between Forrest Cain and Gordon Kelly could never have happened between Forrest Cain and one of his own friends, but here was a stranger who had crossed his path, brought about a misunderstanding between Mildred Deery and himself, and humiliated him out on that lonely, rain-soaked road. Gordon Kelly must be made to see that he had tackled the wrong man. That is the way Forrest Cain felt about it.

While in his states of intoxication the only scheme to "get square" that Cain could evolve was that of walking up to Kelly, handing him a punch in the jaw and repeating the operation as fast as the recipient could arise to his feet until at last he cried for mercy. But now that he was perfectly sober he realized that plan would not do at all. He recalled his previous experience with Kelly, when he was like a rat in the jaws of an Airedale terrier.

Wits Worked Overtime.

While the game was in progress, Cain's wits were working overtime and at length he hit upon the primitive (or is it modern?) plan of hiring someone else to punish his enemy. He noticed that Gordon Kelly was having a field day with the bat. And he noticed further that the victim of Kelly's skill, the visiting pitcher, was a tall, raw-boned, strong looking man, with a particularly gloomy and depressing cast of countenance. When Kelly finally won the game with a solid drive in the last inning and the pitcher walked off the field looking daggers, Cain felt that he had found the right man to do his dirty work.

After dining at his club Cain took his car out of the garage and ran it around to the hotel where the visiting team was stopping. Cain knew nearly everybody in town and he had no difficulty in obtaining an introduction to the sad-faced pitcher, who sat off by himself in the hotel lobby, as pitchers sometimes do after losing a game of ball. Most players rely on their batting average to keep them on the salary list, but pitchers must win games or quit the business.

Cain made himself very agreeable to the gloomy pitcher, as he well knew how to do and succeeded in getting his man to accept an invitation to a ride in the automobile. They rode slowly out on the boulevard, Cain casting about in his mind for the proper way to approach the subject. It was something new to him, this trying to get someone to play the thug and he didn't know exactly how to start in. Finally he remarked:

"That Gordon Kelly is a swelled-headed guy."

The dismal pitcher, whose name was Hamil, grunted.

"And a mean cuss, too" Cain went on. He manufactured two or three lies to prove his assertion. "He did me a dirty trick awhile ago," he continued. "He faked a proof for this assertion, too. His gloomy companion shifted his feet, but made no answer. Cain beat around the bush for awhile longer and then came out flat-footed.

Bad Judgment.

"Someone ought to beat that fellow up good and plenty," he exclaimed. "He made a sucker out of you to-day, Hamil. I'll tell you what I'll do. I'll give you a thousand dollars right now if you will give Kelly a good licking, and I'll pay all the fines that may come out of it."

The gloomy pitcher straightened up in the car.

"Stop her," he said.

The car came to a stop close to the curb. Hamil reached up his right hand and inserted his fingers in a death-like clutch in the back of Cain's collar. Then he ground his left fist into the nose of his host—not a blow, but as a druggist would grind a pestle into a mortar—and followed this with a resounding slap on Cain's face that jarred the teeth of that individual. Cain took it without lifting a finger. A previous experience with a husky athlete had proved to him the uselessness of resistance.

"You dirty, low-lived skunk," said Hamil. "What do you think I am? And what do you think ball players are?" He stepped out of the car. "Now get the hell out of here," he thundered, "and if you ever speak to me again, I'll break every bone in your body."

The morose pitcher stood on the sidewalk, while Cain put the car in motion and sped away. Then he started to walk back to his hotel, full of anger and muttering to himself.

As for Cain, he drove at once to the garage and retired to his rooms, feeling that he had made another botch in the matter of dealing with Gordon Kelly. Instead of making progress in his campaign, he had received two severe setbacks—one at the hands of Kelly himself and the other from Hamil, the gloomy pitcher.

Cain kept under cover for a few days, nursing his fancied grievances, and at the end of that time Kelly met with the accident on the ball field. Cain was the only person who took pleasure out of that unfortunate occurrence. It gave him a little leeway, as he thought, to get on good terms again with Mildred Deery, whom he had not seen since the morning of the rainstorm, when his car had so nearly run over Gordon Kelly.

Families Intimate.

Cain had known Mildred ever since she was a little girl. Their families had been intimate socially for many years. It was only within the past few months however, that he had taken Mildred seriously. It had suddenly come to him that she had developed into an uncommonly beautiful and attractive young woman and he became seized with the idea that he wanted her for his own. He had no means of knowing how well Kelly had become known to the Deery family; he was inclined to believe that the Deerys had simply been kind to him as a favor to old Judge Barbee, bearing in mind, of course, the fact that Deery had financial reasons for wishing to be on good terms with the young man from the mountains. However this might be, Kelly was now incapacitated from taking part in any social matters and so, with a clear field as it were, Cain resolved to patch his fences and begin a systematic siege of the heart of Mildred Deery.

He had, of course, read all about the part Mildred had played when Kelly was knocked unconscious at the finish of the ball game, but he charged that up to overwrought nerves. The thought never once entered his mind that Mildred had any feeling for Kelly other than she would have for any person who had met with a misfortune.

Forrest Cain called at the Deery residence that evening, and being informed by the maid that answered the ring, that Mildred was out of town, he asked for Mr. and Mrs. Deery and was ushered into the living room where Mildred's mother was seated.

Mrs. Deery told him that Mildred had gone on a little trip with her father and that she did not know exactly when she would return. Truth to tell, Mildred's mother did not care particularly for Forrest Cain. There was a vague something about him that was repellent to her. While he was considered one of the greatest, if not the greatest "catch" in Atlanta, she was perfectly willing that some young woman other than her own daughter should do the catching.

Mother Sensible.

Of a very sensible turn of mind was Mildred's mother. She had not even questioned Mildred on the happenings on the ball field. She knew her daughter would tell her in her own way. And Mildred did tell her as she was making ready to accompany her father to the mountains. This is what she had said:

"You know what I did yesterday, don't you, mother?"

"Yes, dear."

"Well, I just couldn't help doing it, mother. When I saw that poor man lying there as though he was dead, a feeling of pity, or something like it, came over me and I felt, for just that minute, as though Gordon Kelly was my own brother, and I ran to him just as though he was my own brother. Of course, I am sorry for all of us that it got in the papers. Do you feel hurt because I did it, mother?"

"No, dear."

That was all that was said.

Feeling as she did toward Forrest Cain, Mrs. Deery did not propose to tell him where her daughter was, or how long she would be absent. Cain threw out one feeler, but he quickly discovered that Mrs. Deery did not care to inform him, so he did not refer to the subject again. After half an hour of conventional talk he took his departure.

Deery spent a day in the mountains with his surveyor and his superintendent and then, making sure that Mildred was comfortably settled and apparently enjoing herself, he returned to Atlanta. Cain called at his office soon after he arrived, ostensibly to inquire if Deery had made any progress in securing the Kelly property in the mountains, but in reality to find out where Mildred was. He secured his information, Mildred's father looking upon Cain with considerably more favor than her mother did, and laid his plans accordingly.

Remembered Shack.

He recalled having built on his mountain property, three years back, a shack which he had intended to use as headquarters for hunting trips, but he had never utilized it; in fact, he had never visited his property for any purpose. He resolved now to go to the mountains on an alleged hunting trip. Visiting Deery's office again, he was shown maps of the region and got the lay of the land. He examined the maps with interest, as Deery unfolded his plan for turning the whole section into commercial purposes.

The tract of land Deery had mapped out for his undertaking consisted of the Deery, Kelly and Cain properties. Together they extended ten miles north and south and thirteen miles east and west, making a huge section of 130 square miles. The Deery property, the smallest of the three, began five miles north of the railroad and extended three miles to the Kelly property. East and west it measured ten miles. The Kelly property was nearly twice as large as Deery's, being four miles from north to south and thirteen miles from east to west, besides a section that cut down to the right of the Deery land, the whole forming a piece shaped like a carpenter's square. Beyond the Kelly domain was the Cain property, which was a long, narrow strip three miles north and south by thirteen miles east and west. Pew Creek flowed north and south through the whole section, sometimes placidly and at others tumbling over waterfalls. Three or four miles to the east the creek was paralleled by a smaller stream, which finally turned to the west and flowed into the creek. One solitary road wound up through the whole section in about the center of it, hitting the brook in two or three places.

Returning to his rooms, Cain ordered his man to pack suitable clothing in a trunk for a hunting trip, and, selecting a couple of guns and as many revolvers from the rack, he ordered the requisite supplies, not forgetting the liquids, sent up to Pew Creek station by express. He boarded the train next day for that place, taking his man George along with him.

CHAPTER XXII.

"DEAREST mother," wrote Mildred, "I haven't been here 24 hours, yet I am simply in love with the mountains and just at this minute I feel as though I never wanted to go back to the city again. Do hurry and come up.

"Dad brought up everything he thought I could possibly need, but I find there are one or two things he didn't think of that I would like to have if it isn't too much trouble. In the first place, I want to go fishing and Elmer (Dad will tell you all about Elmer) says I must have a flyrod and a book of flies, and in the second place please get me a khaki skirt and a khaki blouse and khaki leggins (you know the sizes) and a khaki hat if they have them for women. Get a short skirt if you can find one; if not, a long one, and I can shorten it here. Also please have the "Georgian" sent up here every day. I think I will begin to read the newspapers and learn what is going on." (She wanted the "Georgian" to keep posted on the condition of Gordon Kelly.) There was more to the letter, mostly of an intimate nature, and it closed: "Now, mother, please come as soon as you can. From your loving daughter, Mildred."

Thought of Gordon.

In the calm and peaceful mountain region, where the only sounds were those of the wind through the trees and the quiet hum of insects and the twittering of birds, Mildred Deery had time a-plenty for her inmost thoughts. At odd moments, perhaps to divert her thoughts, she would pick up one of her many books her father had given her, but nothing in the reading line seemed to interest her and her mind would go back to a certain tall, broad shouldered, clean limbed young man she had last seen borne away in the arms of his teammate. And she thought of the soft brown hair of his head and of his clear cut features, and his charming smile that displayed rows of dazzling white teeth, and of his gentleness of speech and action and of the hundred and one little things about him that appealed to her. They were happy thoughts. Are not these the thoughts of a woman who loves a man? She longed to see him. She longed to go to him, yet that would be unwomanly. It was he that must seek her, if he cared to do so. The thoughts of that scene on the ball field troubled her. What could he have thought of it all, she wondered. Ah, well, something told her, things would come out all right.

Her mother came and the days that followed seemed to be the most delightful of her life. She roamed the woods with Elmer. She whipped the brook with her flyrod in her smart suit of khaki, and under Elmer's tutelage she quickly became an expert fisherwoman. She drove her mother over the one road of the mountains and in other ways enjoyed every minute of her time.

"Mother, you are becoming younger every day," she exclaimed. "First thing you know people will be taking you for my young sister."

"That is sweet of you to say so, dear," smiled her mother, "but you always were a little flatterer. We old folks like to hear it, though. But seriously, Mildred, I never saw you looking better than you do this minute. You were a bit pale, especially the day you left the city, but this mountain air has driven all that away. So you don't think you will get tired of the mountains?"

A Surprise.

"Never, mother dear. Please don't make me go back to the city for a long, long time."

In the midst of her contentment, something happened that upset her. She had undertaken to teach the French language to Elmer Shepard in so far as she remembered it from her schooldays, and was engaged in this occupation with the lad, on the porch one morning, when she heard a man's voice say:

"Hello, Mildred."

Mildred bit her lip quickly, for she knew the voice before she looked up. Forrest Cain was coming up the road that led to the bungalow. He was dressed as though for an afternoon stroll in Peachtree Street.

To Be Continued To-morrow.

$250 in Prizes for Best Solution of "The Triple Tie"

YOU read the first eighteen installments of the great baseball mystery story of "The Triple Tie" and now you have a fair idea of the simplicity of the offer The Georgian makes—how you may win $100 by working out the solution of the mystery as nearly as its author, A. H. C. Mitchell, has done as you can.

Mr. Mitchell has written the last chapter, but his copy is sealed up in a vault at the American National Bank. When all but this final chapter has been printed, The Georgian readers will be asked to submit to three competent judges, none of them connected with this newspaper, their version of what the grand denouement should be.

To the person who most closely approximates Mr. Mitchell's final chapter $100 will be awarded. Other prizes, making the total prize list $250, also will be distributed.

Here is the list of the awards:

No. 1	$100
No. 2	$50
No. 3	$25
No. 4	$15
Nos. 5 to 16, each	5

Read the nineteenth installment of the great mystery story and you will not need to be urged to read the succeeding chapters. The story will grip you. As you read, try to follow the author's channel of thought and when the time comes for you to sit down and write that final chapter, be ready to win one of the big cash prizes in The Georgian's great offer.

Up-to-Date Jokes

Mr. and Mrs. Dawson held an "at home" on their return from the Continent. They were very proud of the trip, and Mrs. Dawson could not stop talking about it.

"And, oh, the gorge at Andermatt!" she exclaimed. "You haven't forgotten that lovely gorge, have you, Fred?"

"The gorge at the Grand Hotel?" drawled Fred, wearily. "By no means! I'll remember that gorge to my dying day. Why, bless me, it was the only square meal we got in Switzerland!"

At a time when work was scarce and there was much distress in the South Lancashire coal fields, a parson met a collier who was taking his dog for a walk.

"Come, come, my man!" he said. "Do you think it is right to keep that dog when your wife and children are half starving? It would be a great deal better for them and for you if you sold the dog and bought a pig."

"An' a bonny foo' I should look' gooin' rattin' wi' a pig," answered the indignant collier.

Professional: "I hope you don't associate with that man I saw you speak to in the street just now."

"Associate with him? What do you take me for? That man, sir, is one of the most rascally, corrupt, sneaking, underhand, low-down, villainous and depraved scoundrels that ever managed to keep out of jail."

"I know it. But why are you on speaking terms with him at all?"

"Why, I'm—er—his lawyer."

"Who's that impressive-looking woman over yonder?"

"That's Mrs. Peckum. She's a remarkably strong-minded woman, and they do say that she commands a large salary."

"How does she earn it?"

"She doesn't earn it. Her husband earns it, and she commands it."

The Small Chap—Papa, what is the race problem?

Papa—Picking winners.

Little Bobbie's Pa

By WILLIAM F. KIRK.

WIFE, sed Pa to Ma last evening, we are going to a real old fashuned dance, you & me & little Bobbie. Eddie Crowley invited me. It is at Tenany Lake, & it will talk us back to the sweet days of childhood. That is why I always like to go to a old fashuned dance, sed Pa. No frills, no social obligashuns, no form. Just plain fun, sed Pa. Natural peepul acting natural, & fergitting for the fleeting hours of the dance the cares & sorrows of their workaday lives, sed Pa.

You seem to be vary enthusiastic about this country dance, sed Ma. Whare was you & Mister Crowley wen you made this appointment for to-nite? You are the gratest hand, sed Ma, for meeting a frend at 4 in the afternoon & having an evening arranged for without con-sulting yure wife. You mite at leest have foned me, Ma sed. Beesides, I havent a thing to ware up here. I left all my good clothes in the city.

Very Innocent.

Bless yure hart, sed Pa, this isent going to be a dress up affare. I am going in my blue sute that I use to go fishing in, Pa sed, & my blue flannel shirt. I aint eeven going to shave, Pa sed. I am going up to that dance & be one of Nature's noabelmen, like the rest of them honest farmers. Ware the frock you have on, sed Pa, & let Bobbie go the way he is.

Ma dident like the idee of going to the country dance vary much, beekaus moast of the plans that Pa maiks on short notis always turns out wrong, but wen she seen that Pa was bound to go & bound to go unshaved she sed Vary well. So we went.

On the way to the dance Pa was telling us how he liked to be one of the sturdy men that lives away from cities. I guess I was always intended to be a ruff, plain man, sed Pa. Sumhow life in the big cities nevver changed me much.

Ma dident say anything. She & I has herd Pa talk so offen about beeing a ruff, plain man that we are used to it. Pa isent ruff like the men that does hard & dangerous work at all. The only way he is ruff is wen he has on a blue flannel shirt like the other men that is used to them, & Pa's blue flannel shirt always itches him.

A Good Joke.

We had a good joke on Pa wen we got to the dance. Ma & me thot from the way Pa had been talking that the dance was going to be in a barn sumware, but insted it was in a nice hall called Fred Gales Pavilyun. Thare was a swell band & a lot of nice looking peepul. Mister Crowley met us thare & he was all dressed up fine & the gurl he had with him was dressed fine too. Ma dident care, beekaus the dress she had on was nice like all her dresses is, & I was dolled up too, but I saw Mister Crowley look at Pa's fishing clothes & blue flannel shirt. He dident say anything tho. Thare was only two or three ruff looking men thare, & wen Pa got to talking to them he found out that thay was liverymen wich had drove peepul to the dance.

Thay only had two square dances all the eevning & wen Pa got in one of the sets I herd sum ladies say: The nerve of that jasper butting into a nice crowd. Wen thay was going around grand rite & left the other ladies in Pa's set wuddent give him thare rite hands or thare left hand eether. Pa had a miserabul time but the worst caim wen we sat down to the big supper at midnite & a man caim oaver and toald Pa that thare was separate tabels for the help. Ma calls Pa her Nature's noabelman now.

The Rich, Satisfying Flavor

and wide spread popularity of *Maxwell House Blend Coffee* represents years of patient experiment and a life long study of the beverage.

Ask your grocer for it.

CUP QUALITY

Cheek-Neal Coffee Co.
Nashville
Houston
Jacksonville

.:. Before the Wedding .:.

By MRS. FRANK LEARNED

THE only sort of wedding which is consistent with true dignity is planned so that the expenses may not exceed what the bride's parents can afford. Etiquette requires that the bride's family shall pay all the expenses. The cost of the trousseau, invitations, music, floral decorations for church or house, arrangements about opening the church, carriages or motors for the bridal party, marriage announcements, marriage notices published in the newspapers—all these things are paid for by the bride's family.

The bridegroom is not allowed to pay for anything but the wedding ring, the bouquets for bride and bridesmaids, gifts to ushers and best man and the fee to the clergyman. He may have the privilege of providing the carriage or motor to take the bride and himself to the train when leaving for the wedding journey. Of course, he provides the conveyance for the best man and himself to go to the church or house for the wedding.

In all the wedding preparations a sensible and considerate girl will keep the expenditures for her trousseau strictly within the amount her parents can give and will never be so selfish as to involve them in debt for her benefit. It is prudent to make a list of what she thinks she will need and then cut it down to an exact limit.

The very simplest wedding, with the bride in traveling dress, and only near relatives present, is honorable and dignified, either in a church or at the home of the bride's parents. Better is it to have a very few friends at a wedding, and to leave home after informal congratulations, and after having partaken of simple refreshments, than to attempt to imitate elaborate and expensive functions.

The bride chooses the wedding day, decides the question whether the wedding shall be at a church or at home, selects the clergyman who is to perform the ceremony and chooses her bridesmaids. The best man is chosen by the bridegroom. The ushers are friends of both bride and bridegroom.

Lists are made carefully of the friends of both families, in order that no omissions may be made in sending invitations. If invitations are to be engraved they are ordered a month in advance, and should be in readiness to be issued two weeks before the wedding.



TAKE A TRIP BY RAIL AND SHIP
Through trains, large, easy and well-ventilated coaches, parlor and sleeping cars, via
CENTRAL OF GEORGIA RAILWAY
to the port of Savannah, Ga., thence a joyous sea voyage on large palatial ships to the big cities and cool summer resorts in the East.
ROUND-TRIP FARES FROM ATLANTA
Including meals and berth on ship
New York..... $38.25 Baltimore.... $29.25
Boston..... 42.25 Philadelphia.. 34.05
Proportionately low fares from other points.
For all details, berth reservations, etc., ask the nearest Ticket Agent.
WARREN H. FOOT, District Passenger Agent,
Cor. Peachtree and Marietta Sts., Atlanta, Ga.

KODAKS
"The Best Finishing and Enlarging That Can Be Produced."
Eastman Films and complete stock amateur supplies. Mail for out-of-town customers.
Send for Catalog and Price List.
A. K. HAWKES CO. KODAK DEP'T.
14 Whitehall St., Atlanta, Ga.



DR. E. G. GRIFFIN'S
GATE CITY DENTAL ROOMS
24½ Whitehall Street
(Over Brown & Allen's)
Gold Crowns $4--Bridge Work $4
All Work Guaranteed
Hours 8-6 Phone M. 1788 Sundays 9-1

EASTERN CANADA
Round Trip Fares from Chicago
Montreal, $20.00
Ottawa, - $20.00
Quebec, -$24.00
GRAND TRUNK RAILWAY SYSTEM
St. Lawrence River Trip Via Kingston only $4.50 extra

Write to-day for free comprehensive beautiful illustrated guide-book describing the three interesting cities in Canada. Historical; legendary. Tales of adventure, exploration and conquest. Citadels, cathedrals, shrines, battle grounds and battlements.

In reaching eastern Canada the Grand Trunk offers an optional route down the St. Lawrence River through the Thousand Islands and Lachine Rapids from either Toronto or Kingston.

Through Pullman sleeping car lines are also maintained from Montreal to Portland, Boston, Old Orchard Beach and New London, Conn., with inexpensive circle tours by ocean to New York and return via Niagara Falls.

Get the books. Simply address J. D. McDonald, Asst. Gen'l Pass. Agt., Grand Trunk Railway System, 112 West Adams Street, Chicago, Ill.

THE GEORGIAN'S MAGAZINE PAGE

Their Married Life

Warren Admits That a Man Can Not Drink and Succeed in Business Now a Days.

By MABEL HERBERT URNER.

WHEN they sat down to the table with its glittering appointments of silver and cut glass Helen saw that it was to be a long and formal dinner.

At each plate were four wine glasses and five forks—a most formidable array. Helen took a quick inventory of the forks, for fear she might make the inexcusable blunder of using the wrong one.

Mrs. Thurston in her violet evening gown made a most charming hostess, but there was a worried, anxious look about her eyes.

Helen wondered what could have gone wrong. And then as she saw her glance uneasily toward her husband she divined the trouble. Mr. Thurston was unmistakably flushed and loquacious. It was plain that he had had several drinks before dinner. And with all those glasses before him—Helen could well understand his wife's anxiety.

"What do you think of this sherry, Curtis?" demanded Mr. Thurston, when the maid had removed the cocktail glasses and poured out the pale amber wine. "Got a dozen of the real stuff this winter when Goddard's wine cellar was auctioned off. Was lucky enough to get some corking old claret, too."

A Rare Wine.

Warren praised the sherry, and Mr. Thurston insisted on having the glasses refilled. With the next course the claret was served.

As the dinner progressed Helen noticed that Mrs. Thurston was watching her husband more and more anxiously. He was drinking much more than was good for him. After the claret had come the champagne, of which he had already drained two glasses. As Warren drank very moderately, it made his condition the more marked.

Mrs. Thurston, who had been toying nervously with her almost untouched glass, now motioned to the maid, and Helen heard her whisper:

"Marie, don't fill Mr. Thurston's glass again."

It was a humiliating order to give, and she flushed painfully, for she knew they had either heard or divined her whispered instruction.

A few moments later Mr. Thurston motioned toward his empty glass. However, Marie, who was now serving the salad, pretended not to see him. As he was in the midst of telling a story, Helen hoped he would forget about the wine. But when he raised his glass and found it still empty, he again motioned the maid, who was carefully avoiding his glance.

"Marie, some wine here. Fill the other glasses, too."

There was a murmur of protest from them all.

"What's the matter? None of you drinking anything? What's wrong with you, Curtis?"

"I've got to go light, old man," answered Warren. "I've a big day's work to-morrow."

A Foolish Man.

"Oh, never let business interfere with pleasure," and Mr. Thurston laughed boisterously at this timeworn adage. Then as he still failed to get the attention of the maid, he called peremptorily:

"Marie!" tapping his glass sharply.

"Dear," ventured Mrs. Thurston nervously. "We're going to have a cordial now. Do you care for any more champagne?"

"Oh, all right, bring on the cordial, then. That's some I got down in Porto Rico," he explained, when the maid brought on a curiously shaped bottle with a bright foreign label. "You can put that right here," as, having filled the tiny cordial glasses, she started to take away the bottle.

It was time to leave the men to their coffee and cigars, but Mrs. Thurston dreaded to leave her husband drinking.

"Have another cordial, Curtis. It's very light. Won't hurt you."

"No thank you, I've had enough."

"Mr. Curtis is right, dear, I think we've all had enough."

"Now see here, Minnie, don't be a kill-joy," grumbled her husband.

"But you know, dear, you'll feel badly to-morrow, and that cordial is so sweet and heavy. Don't drink any more of it, Henry."

"All right; this sweet stuff is a bit sickening," he agreed good-naturedly. "Let's have a Scotch. What do you say, Curtis?"

Rising somewhat unsteadily Mr. Thurston got a bottle of Scotch from the sideboard, which he brought over to the table.

"Let's leave that till later," as Warren, to Mrs. Thurston's relief, made the move to leave the table. "Shall we all go in the other room? We can smoke in there, can't we, Mrs. Thurston?"

"Oh, you can smoke anywhere!" she answered gratefully.

A Bad Scene.

As they trailed out of the dining room, a fold of Helen's gown caught on a carved claw foot of the sideboard.

"Allow me," Mr. Thurston stooped over to unfasten it. He was unsteady, his foot slipped on the polished floor, he lurched and fell heavily. Trying to catch himself by the sideboard, he knocked over a cut glass vinegar cruet, which broke and splashed over Helen's dress.

With Warren's help he scrambled undignifiedly to his feet, stammering a confused apology. Mrs. Thurston, crimson with embarrassment, had caught up some napkins and was wiping Helen's dress.

"Come to the bathroom—quick! I'll wash it out before it stains."

"It doesn't matter—please don't worry about it," protested Helen.

"Something like this always happens," sobbed Mrs. Thurston, as she tremblingly sponged the spots in the bathroom. "That's why we so rarely have dinner parties. He always drinks too much and does something to embarrass me. Oh, you don't KNOW!" now sobbing hysterically.

"Oh, don't—don't, they'll hear you," pleaded Helen.

"I can't help it!" recklessly. "And he's getting worse! He used to drink only a little—and now it's more and more. It's growing on him and I don't know what to do. But in every other way," with a sort of fierce loyalty, "he's the kindest and best husband in the world."

Helen had never before felt very near Mrs. Thurston. She had always thought her rather cold. But now her reserve was completely broken down. It was several moments before Helen could calm her.

An Unhappy Home.

When they finally went back to the drawing room, they found that Mr. Thurston had brought in the Scotch and vichy, had mixed a highball for himself, and was trying to persuade Warren to have one.

"How about bridge?" asked Warren briskly.

As Thurston was inordinately fond of bridge, they managed to keep him from drinking during the game.

"Well, he's hitting it up hard, all right," shrugged Warren contemptuously on their way home. "Made a fool of himself to-night."

"Oh, Warren, I feel so sorry for Mrs. Thurston. She simply broke down—she says he's drinking more and more."

"Then why does she serve all that stuff at dinner?"

"Yes, I asked her that, but she says if she doesn't let him have it there, he'll take it outside."

"Huh, he does that anyway. I see him at luncheon at the Lawyers' Club tanking up almost every day."

Helen gave a gasp of dismay. "Oh, won't that affect his business?"

"Won't have much business to affect soon. Can't booze during office hours and hold your clients these days."

"Oh, dear, with a sigh of content. "I'm so glad you realize that. I read an article the other day about how the business man was becoming the temperance man."

"Temperance!" with a snort. "The business man don't care a hang about temperance! What he wants is success, and he can't get it if he drinks. The day's past when you could do business and booze at the same time. Now, you've got to have a clear head and be on the job every minute—that's why men drink less. Oh, I know the temperance people spout a lot about their influence and all that. But take it from me, it's not temperance—it's ordinary horse sense."

WESTERN UNION

RECEIVED NO. | TIME FILED | CHECK

TELEGRAM

THEO. N. VAIL, PRESIDENT

The growth of a Nation depends on its means of communication. Western Union with the Bell System has connected thousands of places not hitherto reached by telegraph.

THE WESTERN UNION TELEGRAPH COMPANY

A Picture of Happiness .:. By Beatrice Fairfax

A Lesson for Girls Who Fear to Delay Marrying



Mr. and Mrs. Finley J. Shepard (Helen Gould.)

By BEATRICE FAIRFAX.

THE daily picture gallery offers much for the entertainment of its patrons that is devoted to fashion, to show, to pomp and vanity and pride.

It gives pictures that amuse and some that are inexpressibly dreary because they were intended to excite mirth, and don't. It unfolds many canvasses that leave an impression of wretchedness, of penury, of degradation and of woe.

But a picture telling nothing more than a story of happiness is rarely seen, so rarely that those who have sought happiness and haven't found it claim it as proof that no happiness exists.

Or, if admitting it, they say cynically: "Children are happy because they are too young to think. No one who thinks is happy."

And that is just what the picture accompanying this article disproves: That only the young and thoughtless are happy.

The Real Happiness.

It proves that there is no happiness as perfect, as great or as satisfying as the happiness that comes with mature years—the happiness of those who THINK.

Look at the picture. It was taken of Mr. and Mrs. Finley J. Shepard when they were unconscious that a picture was taken. There was no posing for the picture. No arranging of features and expression to simulate satisfaction with life. The expression of joy is the natural expression. It is the outward evidence of inward contentment.

It is a picture that should be specially interesting and enlightening to young girls—those of the Fearful Age, and by that I mean the period of their lives when they regard marriage as all there is worth while, and the woman a failure who fails to attain it.

So great a spectre do they make of spinsterhood that when they reach the mature age of twenty, and no lover has knocked at their door, they go out and search the highways and byways and beat the tom-tom and make many and fearful noises with the hope of driving him in.

They become panic-stricken because they do not think, and since only a man can save them from the fate they fear they seize the first man who comes along and accept as an escort through life a being whom they can not respect and do not love.

"But at least," such a woman will say when paying the price of her unhappiness, "I am not an old maid!"

She looked around her and thought. She saw that those women who married simply that they might be married were the unhappiest creatures the earth holds. She saw that there were many very, very happy spinsters, more happy spinsters than there were happy wives.

Not Panic-Stricken.

She saw that happiness is independent of one's years. She did not count her birthdays with the panic that so often results in women becoming mismated. She left the years come and go, taking no account of them as they might affect her chance of becoming a wife.

She made no mistake by marrying the wrong man through fear of getting no man at all. Had Finley J. Shepard failed to appear she would have remained a happy, contented, useful and lovable old maid.

As the wife of the man of her choice, she is happy, contented, useful and lovable, but not more happy, not more contented, not more useful and not more lovable than she was in her unmarried days.

She was willing to wait, she was contented to wait, and had that waiting lasted as long as life itself, it could never have been said of Helen Gould that she was sour and dissatisfied and morbid and selfish because she was an old maid.

She used her brains to think and she found that happiness is independent of years or man. When her lover appeared he found a happy, lovable, useful woman waiting for him. Had she been of the type that so many anxious girls threaten to become the man on the way to her would have turned aside.

There is a lover on his way to every girl in the world. The Divine Providence that put hearts in women's breasts, hearts that yearn for a mate and a nest of one's own, never overlooked that most natural longing.

Often Delayed.

Sometimes the right man is delayed on the road. Sometimes, and oh, the tragedy of it! he finds when he arrives that Little Miss Maid became impatient and married the wrong man because the wrong man came first. But somewhere, some time, he will appear. That is as sure as that the sun will rise to-morrow.

Will not the dear little girls do as Helen Gould did? Wait for the right man and spend the time of waiting in serving others?

In that way, and in that way alone, will they grow more lovable with the years.

The Density of a Parent

One Tries to Entertain His Daughter's Beau

"SPEAKING of parents and daughters," said VanPatter, "let me remark that parents are pretty dense sometimes.

"Now, there's Elsie, my niece. She's the prettiest thing that ever happened. She has light, fluffy hair and long, curly lashes that make a fellow feel as if he were standing on top of a lightning rod and looking down at the world about a thousand feet below. Elsie is one of those dainty little creatures who would make a gorilla act like a piano salesman, or, at least, wish that he could.

"Elsie's father is as dense as a sack of meal. It has never occurred to him that Elsie is old enough to have a beau.

Young Man Talked Back.

"The other evening a young fellow dropped in. Young fellows are mighty apt to drop in when there is a girl like Elsie around. Elsie and her father were sitting in the library when the young man appeared. The old man was finishing a cigar and Elsie was just sitting there looking like peaches and cream.

"The old man invited the young fellow to have a chair and began to be polite and entertaining. He chatted and imparted information and asked polite questions and inquired about his parents and ran the whole gamut of stereotyped conversation.

"The young man took hold and talked back. They went around like a sixty-day race without either of them getting fagged and having to drop out. Elsie just sat there taking no part at all in the talk. Along about 10 o'clock, when they had done forty laps, the old man began to wabble a little. Once or twice he asked questions he had asked before—nice, polite questions. He was reassured as to the health of the young man's mother three times, and was also informed several times as to the young man's father's welfare. Elsie sat there as light and airy and unruffled as a butterfly.

Never Turned a Hair.

"About the sixtieth lap, when it was getting along toward 11 o'clock, the old man was all in. He was wabbling all around the track. He was no longer rational. Part of the time he didn't talk at all. The young man also had a sort of baffled, anxious look. But Elsie was as translucent as a purring stream—calm, sweet, serene.

"Very soon after 11 the young man left. Elsie's father stretched himself and sighed: 'My gracious! How in the world do you suppose that young man happened to come here to-night and make such a visit? He is the worst to entertain I ever saw! I like his father, all right, but that fellow is a regular bore! I've been wanting to go to bed for two hours and had to sit up and talk to that young spud!'

"Elsie never turned a hair. She was as smiling as a summer's morning. She gurgled like a merry brooklet. But she offered no theories as to the visit."

CHICHESTER S PILLS



THE DIAMOND BRAND.

Ladies! Ask your Druggist for Chi-ches-ter's Diamond Brand Pills in Red and Gold metallic boxes, sealed with Blue Ribbon. Take no other. Buy of your Druggist. Ask for CHI-CHES-TER'S DIAMOND BRAND PILLS, for 25 years known as Best, Safest, Always Reliable

SOLD BY DRUGGISTS EVERYWHERE

The Perfumery Nuisance

By DOROTHY DIX.

A PERFUMERY manufacturer, speaking for the Perfumery Manufacturers' Association before the Ways and Means Committee in Washington the other day, made a pathetic protest against increasing the duty on the raw materials from which extracts are made. And he said he wasn't speaking for himself, but for the sake of the poor girls who would have to cut down on their use of scent if prices were raised.

Quoth he:

"The best market for perfumery is in the factory towns of New England. Why, I know of a typewriter who spends at least two days' salary each week on her toilet articles. I ask that perfumery—this slice of happiness—be preserved to the shopgirl and the factory girl, for they are the ones who enjoy it most."

Most of us who ride in street cars and attend theaters and other crowded places wish that the price of perfumery could be put up so high that it would be prohibitive, and that the women and men whose "slice of happiness" consists in going about smelling to Heaven could be denied that malodorous joy. To use attar of roses is a breach of the peace. To disseminate patchouli is a crime that should be punishable by law.

However, that is another story. So is the instance of the girl typewriter who spends the proceeds of two days' work a week on her toilet articles. If a young woman prefers to put cold cream and rouge on the outside of her face instead of roast beef and potatoes on the inside, it is her own affair.

A girl will have her bit of ribbon if she has to go without bread to get it. She will shiver for lack of sufficient clothing to put the money in a string of imitation pearls. She will go without lunches through a whole winter to save up to buy a willow plume in the spring. She will sit up half the night, doing without the sleep and rest she needs, to make her silly lace-trimmed garments which have no wear in them. She puts her hard-earned money in flimsy silk stockings and paper-soled pumps that come to pieces at the first wearing, instead of good, substantial stockings and shoes.

Nor is the working girl the only sinner in this respect. Practically all women put ornaments and show before use. Give a woman a certain sum of money to furnish a house, and she will spend three-fourths of it on bric-a-brac and gilt chairs for which she has no earthly use, while she does without the things in the kitchen that would lessen her labor by half. She will have a brocaded sofa in the parlor that is too good to sit upon, although her family has not a single comfortable bed on which to sleep.

Then there is the woman who literally starves her family in order that it may make a show when it goes out on the street. She denies her children the milk and butter and meat that they need to make them healthy and strong, to put lace on their petticoats and fur on their caps, and she works herself into the grave and her husband into nervous prostration for the sake of living in a little better neighborhood and dressing a little finer than they can afford.

What They Would Get.

Men are far wiser in this respect than women are. A man is generally willing to seem what he is, and to live according to his means. If he is a working man he dresses like a working man, and he does not try to ape the appearance and clothes of millionaires; but every woman wants you to think that she has just strolled over from Fifth Avenue and left her limousine on the corner.

So she must have a dress of the cut of Mrs. Astorbilt, though she has to buy shoddy to do it, and she must change the style of her hat as often as Miss Croesus does, though she starves in the doing of it. It's all very sad and very foolish, and makes one realize that the thing that women most need to learn is the law of values.

If they would only take the necessities and leave the luxuries alone they would find that they had really gotten the luxuries too, for there is no luxury equal to being really comfortable. The girl who spends her two days a week salary on toilet articles would ascertain if she put that much money in good food that there is no cosmetic equal to health, no rouge that gives the color that does good red blood. Also that no perfumery yet devised by the chemist is so refined and dainty as the odorless odor, so to speak, that is the result of a plentiful use of soap and water.

And all women would find that if they spent their money for the plain substantial things they need, and left out the elegancies they crave, they would have a comfort of body and a peace and ease of mind of which they have never dreamed. The ache in our hearts and the gone feeling in our stomachs are the result of our having lunched upon a macaroon and a salted almond, instead of corned beef and cabbage.

The real reason why we all complain so much about the high cost of living is because we are spending our money on the frills of life instead of the substantials. We think we are bound to have automobiles and go to the opera, and when we've done that we haven't anything left with which to buy butcher's meat and groceries.

We should all be happy and contented if we had the courage to do without perfumery, as it were.

WITHIN THE LAW

A Powerful Story of Adventure, Intrigue and Love

SYNOPSIS.

Mary Turner, an orphan, employed in Edward Gilder's department store, is unjustly accused of theft and sent to prison. She is hounded by the police on her release, and finally goes to live with Joe Garson, a forger, and Aggie Lynch, a blackmailer, both of whom treat her with respect. Mary resolves to keep "within the law." She becomes the leader of a band of swindlers. Gilder's son, Dick, falls in love with her, and she marries him to be revenged on his father—and then finds that she is in love with him. Dick refuses to give her up, a demand made by his father, Mary disappears. Police Inspector Burke in an effort to aid the elder Gilder schemes to secure the arrest of Mary through "English Eddie" Griggs, a police informer. Garson plans to rob the Gilder home on a tip from Griggs. Mary hears of it and tries to prevent it, going to the Gilder home. Mary pleads with Garson to drop the robbery, and Dick enters.

Now go on with the story.

Copyright, 1913, by the H. K. Fly Company. The play "Within the Law" is copyrighted by Mr. Veiller and this novelization of it is published by his permission. The American Play Company is the sole proprietor of the exclusive rights of the representation and performance of "Within the Law" in all languages.

By MARVIN DANA from the Play by BAYARD VEILLER.

TO-DAY'S INSTALLMENT.

CHAPTER XIX.

Within the Toils.

The going of Garson left the room deathly still. Dick stared for a moment at the space of window left uncovered by the draperies now, since the man had hurried past them, without pausing to draw them after him. Then, presently, the young man turned again to Mary, and took her hand in his. The shock of the event had somehow steadied him, since it had drawn his thoughts from that other more engrossing mood of concern over the crisis in his own life. After all, what mattered the death of this crook? his fancy ran. The one thing of real worth in all the world was the life that remained to be lived between him and her. * * * Then, violently, the selfishness of his mood was made plain to him. For the hand he held was shaking like some slender-stalked lily in the clutch of the sirocco. Even as he first perceived the fact, he saw the girl stagger. His arm swept about her in a virile protecting embrace—just in time, or she would have fallen.

A whisper came from her quivering lips. Her face was close to his, else he could not have caught the uncertain murmuring. That face now was become ghastly pale. The violet eyes were widened and dull. The muscles of her face twitched. She rested supinely against him, as if bereft of any strength of body or of soul. Yet, in the intensity of her utterance, the feeble whisper struck like a shriek of horror.

He Shuddered.

"I—I—never saw anyone killed before!"

The simple, grisly truth of the words—words that he might have spoken as well—stirred the man to the deeps of his being. He shuddered, as he turned his eyes to avoid seeing the thing that lay so very near, mercifully merged within the shadows beyond the gentle radiance from the single lamp. With a pang of infinite pity for the woman in his arms, he apprehended in some degree the torture this event must have inflicted on her.

Frightful to him, it must in truth be vastly worse to her. There was her womanly sensitiveness to enhance the innate hideousness of the thing that had been done here before their eyes. There was, too, the fact that the murderer himself had been the man to whom she owed her life. Yes, for him, Dick realized with poignant sympathy, the happening that night was terrible, indeed; for her, as he guessed now at last, the torture must be something easily to overwhelm all her strength. His touch on her grew tender beyond the ordinary tenderness of love, made gentler by a great underlying compassion for her misery.

Dick drew Mary toward the couch, there let her sink down in a huddled attitude of despair.

"I never saw a man—killed before!" she said again. There was a note of half-hysterical, almost childish complaint in her voice. She moved her head a little, as if to look into the shadows where it lay, then checked herself violently, and looked up at her husband with the pathetic simplicity of terror.

"You know, Dick," she repeated dully, "I never saw a man killed before."

Before he could utter the soothing words that rose to his lips, Dick was interrupted by a slight sound at the door. Instantly he was all alert to meet the exigencies of the situation. He stood by the couch, bending forward a little, as if in a posture of intimate fondness. Then, with a new thought, he got out his cigarette case and lighted a cigarette, after which he resumed his former leaning over the woman as would the ardent lover. He heard the noise again presently, now so near that he made sure of being overheard, so at once he spoke with a forced cheerfulness in his inflection.

She Made No Response.

"I tell you, Mary," he declared, "everything's going to be all right for you and me. It was bully of you to come here to me like this."

The girl made no response. She lived still in the nightmare of murder—that nightmare wherein she had seen Griggs fall dead to the floor.

Dick, in nervous apprehension as to the issue, sought to bring her to realization of the new need that had come upon them.

"Talk to me," he commanded, very softly. "They'll be here in a minute. When they come in, pretend you just came here in order to meet me. Try, Mary. You must, dearest!" Then, again, his voice rose to loudness, as he continued. "Why, I've been trying all day to see you. And, now, here we are together, just as I was beginning to get really discouraged. * * * I know my father will eventually—"

He was interrupted by the swift swinging open of the hallway door. Burke stood just within the library, a revolver pointed menacingly.

"Hands up!—all of you!" the Inspector's voice fairly roared the command.

The belligerent expression of his face vanished abruptly, as his eyes fell on Dick standing by the couch and Mary reclining there in limp helplessness. His surprise would have been ludicrous but for the seriousness of the situation to all concerned. Burke's glance roved the room sharply, and he was quickly convinced that these two were in fact the only present spoil of his careful plotting. His face set grimly, for the disappointment of this minute surged fiercely within him. He started to speak, his eyes lowering as he regarded the two before him.

But Dick forestalled him. He spoke in a voice coldly repellent.

Burke Was Not Dismayed.

"What are you doing in this house at this time of night?" he demanded. His manner was one of stern disapproval. "I recognize you, Inspector Burke. But you must understand that there are limits even to what you can do. It seems to me, sir, that you exceed your authority by such an intrusion as this."

Burke, however, was not a whit dismayed by the rebuke and the air of rather contemptuous disdain with which it was uttered. He waved his revolver toward Mary, merely as a gesture of inquisitiveness, without any threat.

"What's she doing here?" he asked. There was wrath in his rough voice, for he could not avoid the surmise that his shrewdly concocted scheme to entrap this woman had somehow been set awry. "What's she doing here, I say?" he repeated heavily. His keen eyes were darting once more about the room, questing some clew to this disturbing mystery, so hateful to his pride.

Dick's manner became that of the devoted husband offended by impertinent obtrusion.

To Be Continued To-morrow.

"She Looks Old" and Not Yet 40

Many women fade early, simply because they do not take proper care of themselves. They constantly overdo and overlook those ailments that if not checked rob them of all health and beauty.

At the first symptoms of a functional disturbance or an organic derangement, if women will only rely upon Lydia E. Pinkham's Vegetable Compound, that great woman's remedy for woman's ills, it will aid the roses to return to your cheeks, sallow looks depart, spirits brighten and backache and headaches caused by such troubles to be known no more.

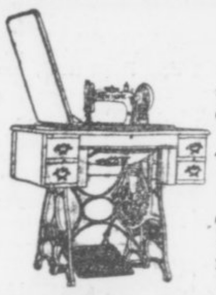

"NEW HOME"---1018-S

See this latest expression of present-day requirements and BUY it. Also NEEDLES, our make, for all machines.

We RENT—sale rebate---and repair. Try us.

Call, write, or use either phone.

The New Home Sewing Machine Co.

10 Equitable Bldg. (Hall and Edgewood Ave. Entrances)

FOR YEARS A SUFFERER---
NOW PERFECTLY HEALTHY

Mr. J. S. Callcutt, of 55 Wyman Street, Atlanta, Ga., has suffered for years with the worst form of stomach trouble, bloating, belching and constipation. While in search of relief, Mr. Callcutt has taken many different treatments, all to no avail. For weeks at times he was unable to work. Mr. Callcutt says he has not been able to undergo the slightest exertion for at least six weeks. At that time he called at Coursey & Munn's drug store and was advised to purchase one bottle of Quaker Extract. Now, after seven days, Mr. Callcutt reports that he feels better than he has in years, and last, he returned to work. He is loud, and justly so, in his praises and declares Quaker Extract is the best medicine in the world. It should be known by all that the Quaker Remedies are not cure-alls. If you suffer with lung or throat troubles, fever, private or contagious diseases, the attention of your family physician or specialist is necessary. Such cases will not be cured by Quaker Remedies; catarrh in any form, kidney, liver, stomach or bladder trouble, indigestion, constipation, try Quaker Extract at once, to-day. You will be most agreeably surprised at the astonishingly quick results. A great number of local people have already been cured and and every day more and more cures are reported.

Now, these are a few more good reports of the good the Quaker Remedies are doing. Why will you wait and suffer when you see your neighbors being cured all around you? If you suffer with any of the above diseases, call to-day at Coursey & Munn's drug store, 29 Marietta Street, and obtain Quaker Extract, $1, or three for $2.50. Oil of Balm, 25c, or five for $1. We prepay all express charges on all orders of $3 or over.

WILLIE RITCHIE DUE FOR FIGHT, SAYS ED SMITH

By Left Hook.

IT'S time now that Willie Ritchie, lightweight champion, was up and doing. The public has been mighty patient with Willie, and though he has been handed a few hot shots now and then about his astonishing proclivity to pack his title in a camphor bag and hide it away from prying eyes the fight fans in the main have been willing to wait until Willie got good and ready for a scrap. The time is ripe and Willie should get busy. His proposed meeting with Joe Rivers for the lightweight title is a highly interesting combat and should be one of the best ever staged on the coast, where good battles are quite common.

* * *

IT is the opinion of many good judges that Ritchie will be under a serious handicap with Rivers, if the match goes through for July 4 without further hitch. To be plain about it, a fighter who doesn't fight often enough to keep himself in a pretty good working shape is at a disadvantage when he hooks up with the fighter who is at it, off and on, all of the time. You see the argument is that it has been months now since Willie donned a glove for serious business. He won the title on a foul from Wolgast last Thanksgiving Day. By the end of this month seven months will have passed into history since that exciting finish. And during that time Willie has been nestling under Billy Nolan's protective wing and nobody has had a chance to more than see what Willie looks like.

* * *

MEANTIME the Rivers party has been hopscotching around the country dealing out mighty swats here and there and keeping his fighting eye sharpened up and his ring machinery tuned to concert pitch all of the time. Seven months is not a long time, especially in the life of a young man like Ritchie, but just the same Willie's wellwishers would much prefer to have seen him in several good lively, if even short, contests before he stepped into the center of the arena to exchange swipes and measure wits with the so-called Mexican. Even in a young man the fighting instinct and the power of action become dulled during inactivity.

* * *

IF the proposed match goes through without hitch it certainly should be one rare old battle. Ritchie will match his extreme skill and ninety-horse speed against the tremendous strength and walloping ability of the boy from Los Angeles, and with two men of that type the milling should be intense from the jump. It's hard to hazard a guess at the present time, but it certainly looks as if Ritchie will have to be at his very best to get the main piece of the money and to keep his honors. Nolan will see to it that he is in great condition, and Willie is no loafer in his work. But just the same Willie's friends would like to have seen him in some sort of action before he took on Rivers.

* * *

NO amount of training work is ever found quite as good as a smattering of the real ring stuff to fit a man for a hard contest. Six rounds of a real contest against a serious opponent is better than twenty of the slipshod tameness of a training camp bout.

* * *

NOT in years has a nation been handed such an athletic jolt as that dealt out by Georges Carpentier, the young Frenchman, to Great Britain when he laid Bombardier Billy Wells low in the fourth round of a most sensational Sunday contest at Ghent. Carpentier is little more than an overgrown middleweight, but his punches to the body were hard enough to make the Bomb give and sag into a complete knockout. It's small wonder that the French idolize this young athlete, for he must be something of a fighter after all, notwithstanding that we in America never had a high opinion of Wells' fighting strength since his defeats at the hands of Al Palzer and Gunboat Smith.

Wolgast-Dundee Bout Off; Ad Hurts Thumb

LOS ANGELES, June 9.—It developed yesterday that the injury to Ad Wolgast's left thumb, considered slight when he slammed his hand against the elbow of a sparring partner on Saturday afternoon, is of such a serious nature that the former world's lightweight champion may never box again.

Manager Tom Jones arrived yesterday morning from San Francisco and hurried to the baths where Wolgast had spent the night. After a long consultation between boxer and manager, the following talk was made by Jones:

"Ad may never box again. The injury is an old one and may permanently lay him up. I will give him a three-months lay off, either sending him to his ranch, near Medford, Oreg., or to Honolulu for a pleasure trip with Mrs. Jones and Mrs. Wolgast."

"The only thing that will bring Ad back is a chance to box Ritchie. This fellow deliberately ran away from a return go. We offered to take him on at 133 pounds at 9 o'clock. Instead he signs up with Rivers at 134 ringside. Ritchie is afraid of Ad."

The proposed Wolgast-Dundee go for to-morrow night has been called off, and there will be no substitute card. Eddie Campi wanted to take Wolgast's place, but Promoter McCarey would not hear to this, as Campi is matched to box Charley Ledoux on June 24.

Joe Levy, manager of Joe Rivers, left for San Francisco last night to sign articles for the Rivers-Ritchie battle before Eddie Graney's club on July 4.

GUNBOAT SMITH GETS MATCH.

NEW YORK, June 9.—Gunboat Smith, the "white hope destroyer," and George Rodel, the "fighting Boer," have been matched for a ten-round fracas in this city on June 27.

CHAPPELLE A SPEED DEMON.

NEW YORK, June 9.—Arthur Chappelle, the 1912 motorcycle champion, gave a big field of speed demons a half-mile handicap last night and then easily beat them in a five-mile race, doing the distance in 3:43.

GEORGIAN SPORTS COVERED by EXPERTS

Mutt Would Have Been a Hero, but--- By "Bud" Fisher



Sailor White to Meet Jim Savage Heavies to Battle Here Friday

By Fuzzy Woodruff.

PROMOTERS of the Auditorium-Armory boxing show to be staged Friday night to-day sent a hurry-up telegram closing what they believe will be the best scrap show ever staged in an Atlanta ring.

And the wind-up will bring together two heavyweights whose fame is national and who are as sure to start some of the regular blooey-blooey stuff as a Bulgarian battery which accidentally runs afoul a gang of armed Turks.

Jim Savage, the big fellow who was to have met Jim Flynn on this occasion, will go on in the new bout, and his opponent will be Sailor White, a heavyweight, who has met the toughest customers in the division, who has beaten many of them, and who has always been capable of giving as stiff an argument as a Louisiana Senator can when the free sugar schedule is called.

* * *

SAVAGE is too well known in Atlanta for any particular amount of comment. His cleverness shown here when he made big Al Kubiak look a novice convinced Atlanta fistic fans that in this line he is probably the greatest heavy boxer since the days of Corbett.

Recently he has developed slugging tactics and is getting away with them, if Bob Edgren, one of the foremost New York authorities, is to be believed. Here is what Edgren says of his match with Tom Kennedy:

* * *

THE first of the bouts between big men brought together Jim Savage and Tom Kennedy. Savage fought true to his name. Walking into Tom steadily, without even taking the trouble to raise his hands until within easy hitting range, and then plunging in fiercely, he delivered terrific punishment. He fought like a champion—a great champion. Kennedy landed many a good corkscrew punch on Jim's chin, but could not hold him off. There was no doubt about Big Tom's gameness and cleverness. He did everything that a man could. But Savage was amazingly strong. His magnificent shoulders swung in behind every punch. At the end of the fifth round Referee Joh wanted to stop the bout to save Kennedy, but Tom gamely insisted upon going along. He came out for the sixth determined to slug his way to victory. For a moment he landed so hard on Savage that it seemed the tide must turn at last. Savage only walked in faster and began hitting with such terrific force that the spectators rose gasping from their seats. Kennedy was soon shot to pieces, and Joh rushed between them just in time to save him, stopping the bout before the end of the round.

Savage, if he keeps up the pace he set last night, will have to be reckoned with among the best of the "Hopes." His weight was 188 pounds stripped, Kennedy's 197 in togs.

If that's Savage's game, the promoters have got the very man for him in White, who will make the mixing as good a thing to watch as a Peachtree chicken parade.

* * *

WHITE burst into prominence a pair of years ago in the white hope tournament staged in New York. He was the runner-up in this affair, being beaten only by Al Palzer. Since then he has been boxing consistently. In recent weeks he has stopped Jim Barry, the formidable Chicago heavyweight, and before that had ten-round draws to his credit with Al Palzer and Gunboat Smith. Last season, he was given the decision over Arthur Pelky, and knocked out Soldier Kearns, touted highly as a second Tom Sharkey.

White is a rushing, slashing mixer. His method is to come in wide open and either stop somebody or get stopped, and it's usually the other man that's halted. He and Savage should be able to put up a hummer.

* * *

THE promoters are keeping Mike Saul and Terry Nelson in the ten-round semi-windup. The match looked so sweet to them that they could see no reason to switch it. The boys are of the identical type of scrappers, toe to toe, hitting at all times, immune to punishment and as game as brook trout.

* * *

ANOTHER ten-round go with no less interest will be the steenth meeting of Spider Britt and Mayer Pries. These bantams have scrapped time after time. Though each has won a decision or so, there has never been anything to tell who is really the best man. This time both are anxious for knockouts. They have always put up corking bouts and if they step any faster Friday night they are sure to have the fans standing and yelping from gong to gong.

"YOUNG" AHEARN WILL GIVE GIBBONS A BATTLE

NEW YORK, June 9.—While Mike Gibbons, of St. Paul, easily disposed of Jack McCarren recently in Madison Square Garden, the St. Paul wizard may strike a snag in the person of "Young" Ahearn, the dancing master, when they meet in a ten-round bout in the Garden next Friday night. Ahearn is rapidly growing into the middleweight division.

Tom Gibbons will shape up with Jack Denning in the semi-final ten-round bout.

George Rodel has been offered a match with George S. Carpenter, the French heavyweight. James Johnson, manager of Rodel, received a cable from Vic Breyer, the French promoter, in which the latter offers to hang up a $10,000 purse at Montreal the middle of July for a 20-round affair. Johnson wired an acceptance.

RITCHIE-RIVERS MATCH WILL BE ARRANGED SOON

SAN FRANCISCO, June 9.—It is expected at a conference to be held at 4 o'clock to-day the difficulties that have been surrounding the Ritchie-Rivers match will be formally brushed away and that articles will be signed by Nolan and Joe Levy. Graney has notified the two representatives of the fighters that he wants to meet them to-day, as he is anxious to have their signatures to a contract and to see to it that forfeits are posted.

Inasmuch as Nolan has given way on the weight question and the financial settlement was satisfactory even before the break, there is no reason for any hitch in to-day's proceedings.

CORNELL ELECTS CAPTAIN.

ITHACA, N. Y., June 9.—Arthur M. Shelton, a junior, has been elected captain of the 1914 Cornell track team.

American Association.

Columbus 9, Louisville 4.
Toledo 10, Indianapolis 6.
Milwaukee 4, Minneapolis 0.
Milwaukee 9, Minneapolis 0.
Kansas City 3, St. Paul 2.

MORPHINE
Opium, Whiskey and Drug Habits treated at Home or at Sanitarium. Book on subject Free. DR. B. M. WOOLLEY, M-N, Vicus Sanitarium, Atlanta, Georgia.

Sporting Food

By GEORGE E. PHAIR.

LITTLE LESSONS IN BASEBALL.

THE PITCHER.

"Pitcher" is an obsolete word derived from the old English verb "to pitch," meaning to heave, to throw, to hurl or to propel. Among baseball writers, the gent who heaves, throws, hurls or propels the ball is called a heaver, a hurler, or a slab artist. To call him a pitcher would be a faux pas and would be followed by immediate expulsion from the Baseball Writers' Union.

A pitcher's chief aim in life is to pitch, but few of them succeed. If most of them were given their just deserts they would be indicted for obtaining money under false pretenses.

There are various kinds of pitchers. Some use speed, some use curves, some use saliva and some use an alibi. The alibi class is by far the most numerous.

Speed is a valuable asset in a pitcher, but it must be kept under control. Rube Waddell was about the speediest pitcher in the universe, but it took a straitjacket and a ball and chain to control him. Mr. McGillicuddy once attempted to put the brakes on Mr. Waddell, hence his gray hairs.

The saliva pitcher is a cross between an athlete and a geyser. He spouts all over the ball until it gasps for breath and then heaves it at a batter. The ball, being in a comatose condition, is unable to resist and goes whither it is sent. Saliva pitchers do not last long. Hope springs eternal, but a man cannot gush saliva for any length of time without becoming a victim to dry rot.

However, successful he may be, the pitcher wastes his talents, if he were to use as much energy in throwing the ball as in throwing the ball, he would be a magnate instead of working for one.

Aside from the fact that he is not a lightweight, Willie Ritchie is a fairly good lightweight champion.

Humid Kala Pasha, the Irish Mohammedan, says he has quit wrestling. One is surprised to learn that Humid ever was a wrestler.

Strange as it may seem, it is nevertheless true that Bombardier Wells has existed for two consecutive days without being knocked out.

Those Bostonese persons having hit last place for a day, we are forced to concede that they are in midseason form.

Hugh McIntosh has quit the boxing game for good. Some say for the good of Hugh McIntosh and some say for the good of the game.

"Boxing is the safest of all games," quoth Mr. McIntosh, who has done all his boxing in the box office.

Having been suspended for throwing mud at an umpire, Mr. Ainsmith probably will learn that magnates alone are allowed to throw mud at umpires.

Had we been called upon to sentence the Big Smoke, we should have made it a kick in the shins, which, in some cases, is almost equivalent to capital punishment.

George Stovall having announced that he would trade one Bert Shotten for Ty Cobb, we may expect to see his name among the St. Louis heat prostrations.

The more fighters who meet their demise, the fewer fighters there will be. And yet our reformers want to stop it.

If it were only the promoters instead of the fighters who were in danger of fracturing their necks, boxing would be one popular little sport.

John Paul Jones has retired from track athletics, demonstrating that even a college man sometimes shows sense.

Clyde Milan says he intends to steal 100 bases this year, but Joe Dunn, that modest youth, is content with about 98.

A Boston person got $321 for being hit by a ball, whereas a ball player merely gets a free trip to first base. If Dave Fultz is on the job he will start a suit against the National Commission.

The only men who are losing any sleep over Old Man Weston's hike are those who suffer from chronic insomnia.

Four umpires were used in a Wisconsin-Illinois League game the other day, thus affording the public four separate and distinct targets. The public must be pleased at any price.

Experts tell us that the club that beats Cleveland will win the pennant. It is also rumored that the team that beats the Yanks will finish above eighth place.

John Ennis, aged 71, has started out to catch up with Old Man Weston. Still, Mr. Ennis may be a sensible man when he grows up.

Harry Wolverton's team in the Pacific Coast League is in last place. Mr. Wolverton having acquired the habit when he was with the Yanks.

TRUSSES
Abdominal Supports, Elastic Hosiery, etc. Expert fitters; both lady and men attendants; private fitting rooms.
Jacobs' Main Store
6-8 Marietta St.

BASEBALL SUMMARY

Results of Every Game of Importance Played Yesterday.

SOUTHERN LEAGUE.

Games Monday.

Atlanta at Birmingham.
Memphis at Mobile.
Chattanooga at Nashville.
Montgomery at New Orleans.

Standing of the Clubs.

	W.	L.	Pc.		W.	L.	Pc.
Mobile	37	20	.645	M'phis	26	27	.491
N'ville	28	25	.528	Mont.	25	26	.490
Atlanta	27	25	.519	B'ham.	23	27	.460
C'nooga	26	25	.510	N. Or.	18	35	.340

Sunday's Results.

Nashville 9, Birmingham 6.
New Orleans 4, Memphis 2.
Memphis 4, New Orleans 0.
Mobile-Montgomery, rain.

AMERICAN LEAGUE.

Games Monday.

Detroit at Washington.
St. Louis at Philadelphia.
Chicago at New York.
Cleveland at Boston.

Standing of the Clubs.

	W.	L.	Pc.		W.	L.	Pc.
Phila.	35	16	.778	Boston	20	22	.476
C'land.	34	13	.723	Detroit	19	31	.380
W'ton.	25	21	.543	St. L.	20	33	.377
Chi'go.	26	25	.531	New Y.	19	34	.227

Sunday's Results.

No games scheduled.

NATIONAL LEAGUE.

Games Monday.

Brooklyn at Pittsburg.
Philadelphia at Cincinnati.
New York at Chicago.
Boston at St. Louis.

Standing of the Clubs.

	W.	L.	Pc.		W.	L.	Pc.
Phila.	27	12	.692	P'burg	22	23	.489
N York	23	18	.561	S Louis	20	26	.435
B'klyn	22	18	.550	Boston	17	24	.415
Chicago	24	22	.520	C'natl.	17	29	.369

Sunday's Results.

Philadelphia 2, Cincinnati 1.
Boston 5, St. Louis 3.
Chicago 2, New York 1.

SOUTH ATLANTIC LEAGUE.

Games Monday.

Savannah at Columbus.
Albany at Jacksonville.
Charleston at Macon.

Standing of the Clubs.

	W.	L.	Pc.		W.	L.	Pc.
S'v'nah.	34	9	.791	J'ville.	22	22	.500
C'bus	23	19	.548	Ch'ston	15	28	.349
Macon.	21	20	.512	Albany	12	29	.293

Sunday's Results.

No games scheduled.

EMPIRE STATE LEAGUE.

Games Monday.

Brunswick at Cordele.
Waycross at Thomasville.
Americus at Valdosta.

Standing of the Clubs.

	W.	L.	Pc.		W.	L.	Pc.
V'dosta.	20	11	.645	T'ville.	14	17	.452
C'dele.	19	13	.594	B'swick.	14	19	.424
W'cross.	16	14	.533	Am'cus	12	21	.364

Sunday's Results.

No games scheduled.

GEORGIA-ALABAMA LEAGUE.

Games Monday.

LaGrange at Gadsden.
Anniston at Newnan.
Opelika at Talladega.

Standing of the Clubs.

	W.	L.	Pc.		W.	L.	Pc.
G'dsden.	18	11	.621	An'ston.	14	15	.483
T'dega	16	12	.582	Newnan	13	17	.433
Opelika.	15	13	.536	LaG'ge	11	18	.379

Sunday's Results.

No games scheduled.

OTHER RESULTS.

Federal League.

Indianapolis 6, Cleveland 2.

Texas League.

Fort Worth 7, San Antonio 6.
Houston 5, Dallas 4.
Waco 2, Galveston 1.
Beaumont 6, Austin 1.

ECZEMA SUFFERERS
Read what I. S. Gibbens, Tampa, Fla., says. It proves that
Tetterine Cures Eczema
For seven years I had eczema on my ankle. I tried many remedies and numerous doctors. I tried Tetterine and after eight weeks am entirely free from the terrible eczema.
Tetterine will do as much for others. It cures eczema, tetter, erysipelas and other skin troubles. It cures to stay cured. Get it to-day—Tetterine.
50c at druggists, or by mail.
SHUPTRINE CO., SAVANNAH, GA.

BOXING

News of the Ring Game

Baltimore has landed the Johnny Coulon-Kid Williams match for July 4. The bantamweights are scheduled to go 20 rounds. Johnny has been guaranteed $5,000 and a percentage of the receipts for facing the Eastern terror.

* * *

The Baltimore lad has whipped all of the high grade bantams in the last three years. He also defeated the best boy on the coast when he gave Eddie Campi, the Los Angeles 116-pounder, a fine lacing for 20 rounds.

* * *

Freddie Welsh continues to reap in the easy money. Harry Pollock, manager of the English lightweight champion, has signed his protege to meet Joe Daly in a 15-round engagement at Vancouver, B. C., on July 15.

* * *

Jack Twin Sullivan is the latest to put in a claim for the heavyweight championship. Sullivan has issued a challenge to the winner of the Savage-Flynn bout.

* * *

Several fight managers have lost their smiles recently. Tommy Walsh has been separated from three meal tickets in less than three months. Burns was defeated by Campi; Russell lost to Whitney and Mandot was stopped by Cross and Anderson. Danny Morgan was stung badly when Brown was stopped by Anderson, while Tom Jones is still mourning over the defeats handed Wolgast and Willard.

* * *

Billy Nolan, Joe Levy and Dick Donald are still rising on velvet. The former champion Willie Ritchie under his wing; Levy has a live wire in Joe Rivers, while Donald is trailing around with Bud Anderson.

* * *

Digger Stanley is no longer the bantamweight champion of the British Isles. He was defeated last week by a practically unknown boxer named Bill Reynon at the National Sporting Club in London.

* * *

Charlie White and Frankie Russell are on edge for their 10-round battle at New Orleans Monday night. Russell has been substituted for Johnny Lore.

* * *

Ad Wolgast will have a chance to regain much of his lost laurels Tuesday night when he takes on Johnny Dundee in a 20-round battle on the coast. Should Wolgast win he may still be able to get on with Willie Ritchie in a title match.

* * *

It looks very much as if Joe Rivers will lose out on his go with Willie Ritchie for July 4. Rivers refuses to let Ritchie come in at 133 pounds at 9 o'clock, while Nolan refuses to let Ritchie make any other poundage.

* * *

Jack Britton is to have another chance to don the gloves with Jimmy Duffy, the much touted Buffalo lightweight. The pair have been matched to exchange wallops in a scheduled 10-round fray at Buffalo on June 16. Duffy recently won over Britton on a foul in six rounds.

* * *

Bob Fitzsimmons says Arthur Pelky will never be a champion. Fitz saw Jim Coffey stop Pelky about a year ago and does not think much of Burns' protege. The former champion says Willard or Gunboat Smith can defeat Pelky without much trouble.

* * *

Sam Robinson was given a neat setback the other night when he ran up against Young Shugrue in a 10-round bout at New York. The latter had the best of the majority of rounds and was fighting strong at the finish. The pair may be rematched.

VON DER AHE IS BURIED.

ST. LOUIS, June 9.—Chris Von Der Ahe rests beneath the sod today. Hundreds of baseball magnates, former baseball stars, fans and former friends of the quaint German who owned the St. Louis Browns back in 1885-88 attended his funeral yesterday afternoon and paid their last respects to the only man who ever gave St. Louis a pennant-winning ball team.

606 SALVARSAN
914 Neo Salvarsan

The two celebrated German preparations that have cured permanently more cases of syphilis or blood poison in the last two years than has been cured in the history of the world up to the time of this wonderful discovery. Come and let me demonstrate to you how I cure this dreadful disease in three to five treatments. I cure the following diseases or make no charge: Hydrocele, Varicocele, Kidney, Bladder and Prostatic Trouble, Lost Manhood, Stricture, Acute and Chronic Gonorrhea, and all nervous and chronic diseases of men and women. Free consultation and examination. Hours: 9 a. m. to 7 p. m.; Sunday 9 to 1.
DR. J. D. HUGHES
16½ North Broad St., Atlanta, Ga.
Opposite Third National Bank.

Crackers Help to Raise "Rag" Open Series With Birmingham

By Percy H. Whiting.

THE Cracker ball club opens another road trip this afternoon.

They are over in Birmingham to be present when the Barons' championship pennant is to be raised. With them are the directors of the local club and a few local enthusiasts.

The local club will doubtless have a nice week of it. To-day, Tuesday and Wednesday they play the Barons. They finish out the week in Chattanooga.

Neither the Barons nor the Lookouts are going extra strong now. The Crackers are. The results should be encouraging.

Next week the local team plays Nashville and Birmingham in Atlanta. By that time the Crackers ought to be in shape to take some long-deferred revenge at the expense of Nashville.

* * *

THE Cracker team seems to be coming around at last. It looks considerably like a pennant winner right now. Bill Smith is willing to chance it.

"I'll stand pat for a while now," said Bill, just before he left for Birmingham. "I'm not worrying a bit about the team. The pitchers seem to be doing all right. The rest of the team has been there all along. Of course Chapman being hurt hasn't done us any good, but then he is improving fast. I think we shall win some games pretty soon."

* * *

IT'S unfortunate for baseball that the investigation of the "baseball trust" has been put in the hands of a lightweight like Horace Fogel and that he is actuated by motives of spite.

For there is really a lot of reform due in baseball. Baseball is a trust and the players are, in a measure, in peonage. Their contracts are the most outrageous inflicted on any employees in the country.

But a mental lightweight like Fogel is never going to accomplish much—not when he is reforming in an effort to spite the men who robbed him of his job.

Fogel was in Washington a few days ago and held a long conference with Representative Gallagher of Illinois.

"Congress is going to probe the baseball trust," said Fogel, "and the baseball magnates who form the association of managers who have put the players under a condition of peonage through binding contracts are going to be haled before a Congressional committee."

Fogel was in Washington to give preliminary testimony, and, it is claimed, told Representative Gallagher of many instances of alleged violations of the Sherman anti-trust laws under the baseball contracts.

"The Gallagher resolution for an investigation of the baseball trust will be reported favorably by the House Rules Committee," said Fogel. "The Congressional probe will start as early as July 15."

According to Fogel, Washington is full of lobbyists for the so-called baseball trust, trying to find out what is to be done by Congress in the matter of the investigation.

"The baseball trust," said Fogel, "is the most audacious and arrogant of all the trusts and the Government will dissolve it for the benefit of the best interests of the game."

The former head of the Phillies had a talk with Secretary of State Bryan and told his story of the methods of conducting the game. Fogel is to be the star witness before the investigating committee.

Fogel is trying his best to wreck baseball, according to a long article published in a recent number of the Baseball Magazine.

Claiming that he was kicked out of his job by conspirators, Fogel seeks to reach these magnates by helping Representative Gallagher probe the so-called baseball trust.

Nobody takes Fogel seriously. In his own recent magazine articles he hands out scathing criticisms anent the present baseball methods, but offers no substitute for the "reserve clause" in players' contracts, which is claimed to be the backbone of organized baseball to-day, and without which the moguls claim the game could not hope to exist.

It looks as if Fogel had bitten off more than he can chew.

CARDINALS BUY CATCHER.

MISSOULA, MONT., June 9.—Manager Blankenship, of the Missoula Club of the Union Association, announces the sale of Catcher Chester Roberts to the St. Louis Nationals for $3,000. Roberts will report at once.

The Sunday American goes everywhere all over the South. If you have anything to sell The Sunday American is "The Market Place of the South." The Sunday American is the best advertising medium.

White City Park Now Open.

Sale Ends To-morrow at the
SCOTCH WOOLEN MILLS

Tuesday
Only at the
FREE EXTRA PANTS
Genuine $5, $6 & $7 Values
With Every SUIT $15
Made to Order at
Scotch Woolen Mills
107 Peachtree
It's the Scotch!

MURPHY WAS KEENEST JUDGE OF ATHLETES

By Ed W. Smith.

CHICAGO, June 9.—It is small wonder that Mike Murphy, veteran of athletes, who passed away in the East a few days ago, led the athletic world and created more than one sensation by springing great performers on the different countries at different times. For Mike was one of the keenest judges of human form and human capabilities that I ever saw. As a matter of fact he was little short of uncanny in his perception and could tell almost at a glance what an athlete was capable of. Not only was he a deep student of the physical side, but he studied and judged temperaments as well—and this was one of the biggest factors in Mike's marvelous success in handling men for athletic contests.

* * *

IT is not mentioned in any of the biographies that I have seen of Murphy that he was once one of the greatest of professional sprinters back in the old days when sprinting was one of the real sports in New England and towns in that section subscribed money to send their stars to Old England to compete in Sheffield handicaps and other big races. New England produced more than one man in those days that could beat "even time" for 100 yards and, as a matter of fact, every town in that section had a champion and plenty of money was wagered whenever a match race or an open event came up that brought together some of the cracks.

* * *

IT was in a school of that kind that the lynx-eyed Mike learned the game of footracing and acquired his knowledge of men in much the same way. Naturally a wonderfully bright and thoughtful fellow, ambitious to lead at all times and with a competitive spirit that was wonderfully developed, it is small wonder that Mike, able as he was to impart that same spirit to the men he handled, was hugely successful against the world even at times when he seemed to have vastly the worst of it in the way of athletic material on his squads.

* * *

NEITHER has it been mentioned that Murphy at one time trained the athletes of the old Detroit Athletic Club when such men as Fred Owen, Luther Cary, Fred Ducharme, George Mesley, Joe Murphy and other great athletes were competing around the Middle West. Yet Mike was a familiar figure then and was almost as successful as he proved in later years. He not only uncovered but developed some of the greatest amateurs the world ever knew.

* * *

THE last time I saw Mike was at Reno, Nev., in 1910, while he was taking a vacation watching the training of Jeffries and Johnson and airing his views on the men for an Eastern syndicate. I rode from Chicago to the divorce city with him and had many an interesting chat with him about the great athletes of past and present. Even then Mike was not in the best of health and his increasing deafness bothered him more than a little and it was hard for him to converse in public.

* * *

HIS keenness was shown at Reno after he had looked over the big fellows who were working for that memorable contest. There never was much question about the condition in which the colored man would enter the ring, but there was a mighty big question about Jeffries. After Murphy had looked over the Los Angeles man carefully a couple of times I asked Mike his opinion. He shut one eye slowly, squinted long and hard at me and then remarked:

"Is this fellow going into a glove contest or are they training him to run a Marathon?"

Further than this Mike would not venture, but it was enough. They never trained Jeffries right at all for that combat and the wise ones who watched knew it—and perhaps profited well thereby. Jim Corbett knew it as well as anybody, and said so four days before the battle. Murphy knew it two weeks before and said so. Mike was a wonderful man.

* * *

MANY a man who thought he was a sprinter was turned into a star distance man by Murphy, who knew at a glance that the athlete hadn't picked out the right game for himself. And in 99 cases out of 100 Mike's judgment was absolutely correct.

JOHNNY KILBANE READY FOR BATTLE WITH FOX

SAN FRANCISCO, June 9.—Johnny Kilbane, featherweight champion, wound up his training yesterday for the ten-round bout which he is carded to box with Jimmy Fox at the Piedmont Pavilion to-morrow night. The big crowd that gathered at the Wheelmen's gym to see Kilbane box marveled at the success of the Cleveland boy, who is accepted to be one of the best manipulators of the gloves in the business.

Jimmy Fox, who will oppose Kilbane, is one of the cleverest boys the local four-round game has produced. He has had a few fights at longer distances than the Friday night limit; but he has never been pitted against anyone with much of a reputation.

OUTSIDER WINS OAKS.

PARIS, June 9.—The Prix de Diane—the French Oaks—which was run at the Chantilly course yesterday, was won by an outsider, M. Caillault's Mola, at 31 to 2, finished four lengths in the lead, with Comte de Saint Phalle's Cour Sdgreme, at 8 to 1, second. Herman B. Duryea's Irish Lad filly, Banshe, at 23 to 2, was third.

ST. PAUL BUYS BRANDT.

ST. PAUL, June 9.—The purchase by St. Paul of Pitcher Brandt from the Boston Americans was announced here. Jack Flynn has been sold to Indianapolis, and Pitcher Salmon, recently acquired from Louisville, has been released.

WAUGH BESTS MURPHY.

ST. JOSEPH, MO., June 9.—Bobby Waugh, of Fort Worth, Texas, was given a referee's decision yesterday over Jerry Murphy, of Indianapolis, here, after fifteen rounds.

GEORGIAN SPORTS COVERED by EXPERTS

Silk Hat Harry's Divorce Suit :: :: Copyright, 1913, International News Service :: :: Harry Loses His Case

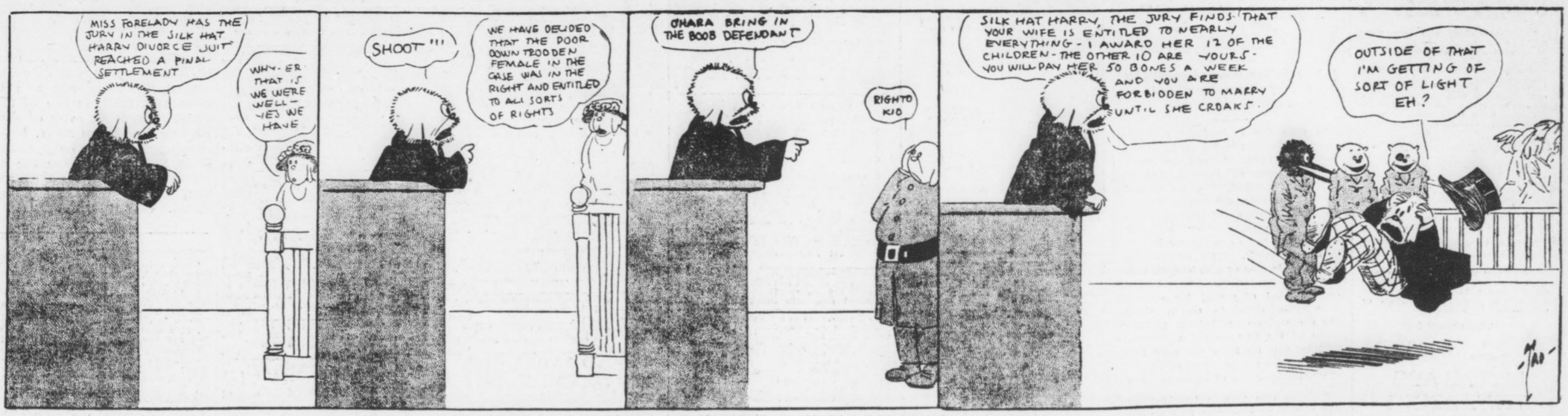

Many Claim Heavyweight Title

Other Divisions Also Muddled

By W. W. Naughton.

SAN FRANCISCO, June 9.—What a terribly confused state the championships of the various pugilistic classes are in. There is not a man at the head of any division who can boast that his title is clear of flaws.

Take the heavyweights, to begin with. There is no denying that Jack Johnson proved himself to be the best of the big fellows, but Johnson fell from grace and in his fall he pulled the rest of the negro ring men with him.

Mixed Queensberry matches were placed under the ban, and in order to give emphasis to the fact that a new order of things had arisen, Promoter McCarey of Los Angeles furnished a belt to be boxed for by the white heavyweights of the world.

Luther McCarty won it by defeating Al Palzer at Vernon last New Year's Day. McCarty became a mark for challenges, but claimed the right to put in a season at theatrical work. He said he would be ready to defend the trophy this coming Fourth of July, and the chances are he would have kept his word.

McCarty lost his life in the ring with Arthur Pelky at Calgary on May 24, and truth to tell there is considerable mystery in regard to the cause of his taking off. The first report was that a blow over the heart killed him. An autopsy revealed that his neck was broken, yet Referee Ed Smith, Heavyweight Pelky, Manager Billy McCarney, Promoter Tommy Burns and others declared that McCarty was not the recipient of even a moderately heavy punch.

One of the examining surgeons said in all seriousness that he believed the fracture of the neck was sustained in a prior contest and that a light punch from Pelky merely finished what some other opponent of McCarty begun.

Statements like these only serve to muddle matters more than ever and, in the writer's opinion, there is not a man living who can form a clear opinion as to the cause of the unfortunate young pugilist's death.

* * *

PASSING over the gruesome features of the affair, the question is, has Pelky earned the right to call himself heavyweight champion of the world?

This is something to provoke argument. Of course the broad view of the thing is that a fighter who downs a champion in any kind of a fair contest displaces that champion in the esteem of the public. In this particular instance, though, it looks as though McCarty, or some one else, imposed certain terms in order that the bout should not bear any semblance to a championship match.

To begin with, it was to have been a ten-round affair. In the next place eight-ounce gloves were used and in the next it has transpired that an agreement existed that if both men were on their feet at the end of the tenth round "no decision was to be rendered publicly."

This is tantamount to an admission that the principals did not consider they were about to participate in an orthodox championship match.

* * *

IT may be that after he has recovered from the shock of the experience, Pelky will claim the championship, but he is not likely to receive much homage from the public. He will find that there is a desire to see him in action with some good man to determine whether there is anything in him, and that is all.

Gunboat Smith has already claimed the title, but he has no better right to it than Pelky. The heavyweight class is without a head, in fact, and the best thing to do is to arrange a series of matches, with Willard, Palzer, Smith and Pelky as contestants, and have the matter cleared up.

* * *

THE middleweight situation is a joke, and judging from the tactics of the men who compose it there is no desire to find out who is best entitled to be called champion.

When Klaus came back from Paris after whipping Papke it looked as if he was going to devour the rest of his classmates without sauce. But he has gotten over all that and is content to engage in harmless tapping matches with his old rivals, Eddie McGoorty and Jack Dillon.

* * *

WILLIE RITCHIE is the lightweight champion, of course, but he would feel prouder of his title, no doubt, if he had gained it by beating his opponent down instead of on a foul.

However, Willie is to engage in more fighting shortly and it may be that some of those who are calling him a makeshift champion will have more respect for him after his next engagement.

* * *

JOHNNIE KILBANE fought to a draw with Johnnie Dundee in his last bout for the featherweight championship, and while, according to precedent, Kilbane retains his laurels, the majority of the fight fans cannot divest their minds of the idea that the featherweight championship has become a joint stock affair.

* * *

NOW come we to Johnnie Coulon, the most original champion of them all.

Johnnie is king of the bantams, but the memory of man goeth not back to the time when he gave a rival a chance to relieve him of his prestige.

Whenever a challenger appears Coulon's physician warns him against entering the ring for a period of at least six months, and that settles it.

FODDER FOR FANS

In Washington, where pennant dreams were so vivid when the season started, baseball has become something of a nightmare, because of the fact that injuries and suspensions of the different Senator stars have forced Manager Griffith to play with a patched up team that has been making only a mediocre showing.

* * *

It was explained to-day that the reason McGraw, of the Giants, did not use Tesreau and Wiltse in Saturday's game was because he couldn't find them—they had gone to the theater. However, the "Little Napoleon" used Mathewson, Marquard, Fromme, Crandall and Demaree, and finally won the game.

* * *

The Tigers have three pitchers whose names are Dauss, House and Clauss, but President Navin asserts that there isn't even one Souse on the team.

* * *

The Athletics started the week with a record of thirteen straight victories, while the Naps, runners-up in the American League race, have amassed thirteen wins out of the last fourteen starts.

* * *

Indications are at this time that the crowds that will attend the four-game series in Quakerown between the Naps and Athletics, which starts the latter part of the week, will just about fill up all the seats in Shibe Park.

* * *

The predictions that "the Phillies will crack as soon as they hit the road" have proven to be very, very erroneous. Not only have the Phillies failed to perform the little "crack" stunt, but they are playing better ball than they did at home.

* * *

The Senators have a record of twenty-five victories to date and of this number Walter Johnson has won twelve.

* * *

The Giants and Cubs hooked up in a thrilling ten-inning game yesterday which the Cubs won on a double, a single and an out at first.

* * *

The Phillies added to their percentage yesterday by trimming the Reds in a tightly contested 2 to 1 game.

* * *

The Cardinals used sixteen players in a vain attempt to grab off a victory from the Braves.

* * *

The Yankee management is thinking of hiring the 1,200 odd rooters from Bridgeport, Conn., to attend the rest of the Yankee home games this year, for it was the rooting of the little band from Connecticut, the Yankees feel, that was responsible for their victory Saturday—the first on the home grounds this season.

GAFFNEY MUCH BETTER.

NEW YORK, June 9.—James E. Gaffney, owner of the Boston National League baseball team, to-day was so greatly improved from the effects of his recent operation that he expects to be able to get back to his Boston office in a few days.

PAPKE MAY MEET DILLON.

KEWANEE, ILL., June 9.—Billy Papke, who recently returned from Paris, has been offered a bout with Jack Dillon, to take place July 4 in Indianapolis.

STANFORD BEATS JAPS.

TOKIO, June 9.—The Leland Stanford Junior University baseball team yesterday defeated Kelo University, 8 to 0. The Americans made 15 hits and the Japanese 2.

TENNIS TOURNEY STARTS.

The tennis championship of the Sans Souci Tennis Club's courts at Greenville, S. C., Monday.



CHRISTY MATHEWSON'S BIG LEAGUE GOSSIP

CHICAGO, June 9.—The Giants have a better chance to repeat in the National League race right now than they have had at any previous time this season. The club is playing good ball, and the best sign of all is that the men who did the batting last year are beginning to hit again. Leading these are Doyle and Meyers.

The Giants should have a more profitable trip through the West than the Philadelphia club experiences because we are in better condition to stand the long campaign away from home. It is my opinion that we should pass Philadelphia during this journey. Do not think this notion is the result of personal prejudice in favor of the Giants. It is based on cold dope.

The Philadelphia pitching staff was showing signs of wear and tear when the club met the Giants in the closing series at the Polo grounds just before we left home. Up to that point in the race it had been the best staff in the National League, with Seaton and Alexander easily topping all the others. But both these men were overworked in the great effort made by Dooin to hold his lead and open up the desired gap on the pursuing team. That is one of the drawbacks of setting an early pace. The thunder of pursuing teams keeps you at a high nervous tension.

* * *

THE Giant pitchers, who were much off form during the first two months of the race, are coming around into steady toilers now, the result in the cases of Tesreau, Marquard and Demaree, especially, being due to the arrival of hot weather. In St. Louis we struck such a torrid temperature that the sudden change hurt the work of the staff slightly. The Philadelphia twirlers were at the crest of their form in the cooler weather and are slowing down as they encounter the heat. Therefore, I figure we are better fortified to tour the West than the Quakers. It may not all work out in this way, but the best I can give are deductions. I never made any successful pretense at being a clairvoyant.

Only good pitching will stop the Western clubs on this trip of the Easterners, as all four of the teams in this section are hard hitters. With the exception of Pittsburg, they all lack pitchers, however. Any one of the Western clubs can outbat the Quakers, man for man, the pitching being equal. It was only the excellent twirling that gave Philadelphia its long string of victories when Chicago, Pittsburg, Cincinnati and St. Louis came East. With the pitching staff off color, as it appeared to be in New York, Philadelphia is going to have a tough time winning half of its games in the West.

The Giants can bat with any of the Western clubs, and we have pitchers who should surpass those the teams in this section have to offer. With superior twirling, we should, therefore, find the journey a profitable one. Only in Pittsburg will we meet a team that has pitchers the equal of the Giants.

* * *

PHILADELPHIA'S best chance to take the flag was to gain a big jump on the field so that the team would have an opportunity to slump later along. We put a big crimp in the Quakers' anticipated lead on the bunch when we took four straight in New York. The Phillies were at once dragged back to within hailing distance of the pack. And when a club like the Philadelphia team is within hailing distance of the pack it is going to be caught. The question now is: Who will catch it?

The successful pursuer will be either the Giants or Pittsburg. With both Boston and Brooklyn slumping badly on this trip, the Pirates are going to have a fine chance to fatten their standing while on their home grounds. The Philadelphia rooter naturally answers that the Quakers will be meeting such teams as St. Louis and Cincinnati in the meantime. That means nothing soft, from my point of view.

To-morrow I will discuss the other teams.

(Copyright, 1913, by the McClure Newspaper Syndicate.)

TO INVESTIGATE FOUL.

LONDON, June 9.—C. Bruce Ismay, owner of the horse Craganour, which won the Derby last week and was then disqualified, has asked that a thorough investigation be made into the charge of fouling by Craganour. Hundreds of thousands of dollars wagered on the race are being held by the bookmakers until final decision is given as to whether Craganour was justly disqualified.

MOSELEY IN NO-HIT GAME.

YOUNGSTOWN, OHIO, June 9.—Earl Moseley, twirler for the local team, pitched a no-hit, no-run game against the Wheeling club of the Interstate League yesterday.

Nearly everybody in Atlanta reads The Sunday American. YOUR advertisement in the next issue will sell goods. Try it!

'DROME RIDERS TRAINING FOR MEET TUESDAY

EVERY rider at the Atlanta motordrome will be sent five or six miles to-morrow in an endurance test, preliminary to the opening race meet Tuesday night. These riders have to train like prize fighters to stand the tremendous strain of a five-mile race, and Manager Noon Hudson intends to be sure that all of them are well-enough conditioned now to stand up under a five-mile race. This is especially necessary, as the final heat of the Atlanta Sweepstakes will be at five miles and four riders will be forced to go that distance.

* * *

RIDING a racing motorcycle is a lot harder work than it looks—and it looks moderately hard. Beside the tremendous mental strain of risking your neck at 90 miles an hour there is the terrific grab of centrifugal force.

One of the riders explained it this way:

"Can you imagine what the pull on your motorcycle is to keep it in place on a straight-up-and-down track? There has to be enough centrifugal force—the push you get against the track from riding in a circle at that high speed—to overcome the force of gravity. And you all know what a force that is, if you never fell further than out of bed.

"Well, this same force that is pulling the machine in an unnatural position against the track, is pulling just as hard on you.

"Did you ever think of that?

"I never did 'till I tried it. The first thing I knew old Centrifugal had me by the back of the neck and was trying to push me through the gasoline tank. You never felt the beat of it in your life.

"You will notice that all the racing machines have pads rigged up and the riders plaster their bodies against these—or rather the centrifugal force pulls them against them. And even the strain on your shoulders and neck is FIERCE.

* * *

"IT'S one AWFUL job to hold the motorcycle steady when it gets going fast. If there is the slightest 'wave' in the track, a little unevenness that you couldn't detect at low speed, it is magnified to something fierce when you get going fast. A toothpick would be big enough to give you a six-foot jump while a lead pencil in the way might spill you.

"Then the 'throw' of the centrifugal force is all the time pushing you up the bank and nearer and nearer the top. And clear at the top is sudden death. You have to keep fighting against that all the time when you get going fast.

"Yes, indeed; this board track racing is a great game!"

WHITE WANTS TO SUB FOR WOLGAST IN DUNDEE BOUT

CHICAGO, June 9.—If Tommy Walsh, who is representing Tom McCarey here, can arrange matters with the Western promoter, Charlie White will take Ad Wolgast's place in the 20-round battle in Los Angeles with Johnny Dundee. White expressed a willingness to start West at once and fight Dundee just a week from the date of his arrival. White boxes in Butte, Mont., on July 4.

The Sunday American goes everywhere all over the South. If you have anything to sell The Sunday American is "The Market Place of the South." The Sunday American is the best advertising medium.

WALL STREET IS BETTING BIG ON PENNANT RACES

NEW YORK, June 9.—At least half a million dollars have been wagered in New York on the results of the pennant races in the two big baseball leagues. In other years there has been much betting, but nothing to compare to the size of the amounts staked on the games this far, and only two months of the season gone.

Judging from the betting the pennants have already been won. If money talks, New York will remain champion of the National League and Philadelphia will lead the Americans. The Giants are a six to five choice in the senior organization while the Athletics are held at even money—and little of that—in the other.

The form upsets and the convulsions that the "dope" has suffered have acted as a spur to wagering instead of proving a deterrent.

In the Broadway sporting resorts the big hotels, on the stock exchange, in business houses and in almost every club, staid college professors, dignified bankers, tariff worried merchants and all sorts and conditions of men are backing their judgment or prejudices with money.

Smathers Heavy Better.

E. E. Smathers, well known on the turf and in Wall Street, is the heaviest better on the game. Those who know say his book shows he is getting action on more than $100,000. By far the greater part of this is bet on the Giants and Athletics to win. The balance is made up of scattering shots at the finish of other teams. He has favored Philadelphia to finish second in the National League and not long ago made several bets that Brooklyn would land in the first division.

Pittsburg money has always been plentiful. At the beginning of the season there were packages of it to be bet that the Pirates would finish ahead of the Giants. This was taken among others by Clarence McCormick, Cyril and Arthur Decordova and by Smathers. Harry Ackerland, of Pittsburg, is backing his town heavily.

Kelly Backs Athletics.

Al Boyd, a sporting man of Philadelphia, backed the Athletics from the toss of the first ball. So did "Honest John" Kelly, of this city. Among the others who have heavy wagers on New York and Philadelphia are Max Blumenthal, Henry Tobin, Felix Isman, Joe Gatins, John Shaughnessy, Allie Stokes, Leo Mayer and Nat Evans.

Frederick Schwed, one of the leaders of the curb market, who is a backer of New York, has heavy bets that Brooklyn will beat Chicago.

RACING WITHOUT BETTING IS SLATED FOR INDIANA

LAPORTE, IND., June 9.—That Governor Ralston will not be required to call out the National Guard and that the race course at Mineral Springs will be opened for the meetings at the intermittent periods, but with betting eliminated, is the information forthcoming from the owners of the track, where Governor Marshall's militia encamped last year. Governor Ralston has been quoted in Indianapolis dispatches as declaring that he would not permit betting on the Mineral Springs course.

While on the Pacific Coast read the San Francisco Examiner

McGraw and MacAleer Converse

Talk Over Business Conditions

By Damon Runyon.

BOSTON, MASS., June 9.—There sat in very close harmony in the lobby of the Copley Square Hotel recently two souls with but a single thought, which thought can not be described in detail in this great family journal, because the telegraph company refuses to transmit that kind of language. Reading from left to right, the two souls were as follows: Mr. Jim MacAleer, Esq., president of the Boston Red Sox, champions of the American League, and also of the world, and John J. McGraw, manager of the New York Giants, champions of the National League, but of no other portion of the globe.

Business Is Dull.

Sitting there as described, MacAleer and McGraw remarked casually upon business conditions in the champing line, which were never so dull as at this writing.

"My club leaped out of the South this spring the best conditioned ball club I ever handled, or that I ever even saw," ruminated Mr. McGraw. "There wasn't so much as a stomachache in the party. We won 18 straight games during the exhibition tour, beating all comers with ease, and there was some reason to believe that we might go hopping out in front of the National League field, yet we started with a shut-out at the hands of Boston and are now breaking our necks to catch the flying Phillies."

A look of intense pain crossed the features of Mr. MacAleer.

"I know; oh, how well I know," he sympathized. "And look at me. I also left the sweet magnolias behind me with a perfectly conditioned ball team. I thought we would freeze out ahead to the grandest start a club ever got. Our pitchers seemed to be in wonderful shape. Joe Wood worked an exhibition game just before the season opened, in which only 12 batters faced him and he fanned them all. Then he came right back home and couldn't last an inning. How can you explain those things?"

"Speaking for ourselves, we reply, We can't, and to add fuel to the fires of conversation, we might remark that there is the Cleveland club of the American League which lost game after game to the New Orleans club of the Southern Association during the spring training season, and yet Cleveland is now running a strong second in fast company, while New Orleans is trailing its Southern League associates.

Browns Going Well.

There is the St. Louis team of the American League, which looked to be about the poorest club ever assembled for the big ring, and which could not take a decision from any club in the Texas League, a very "bushy" circle, but which has won nearly as many games as the Giants or the Red Sox.

MANY CLUBS AFTER WHITE; MAY BOX BRITTON NEXT

CHICAGO, ILL., June 9.—Since Charlie White developed a knockout wallop he's a much sought after young pugilist. No less than five offers reached him yesterday, but the greatest and most important to Chicago fans is the contemplated battle between Nate Lewis' sensation and Jack Britton, the North Sider, who is cleaning them all with startling regularity.

Britton came to town last night to visit his people, and it is believed that before another 24 hours are over he will be signed for the battle.

DILLON AND CLABBY TO BOX AT INDIANAPOLIS

INDIANAPOLIS, IND., June 9.—Jimmy Clabby, the Hammond, Ind., middleweight boxer, and Jack Dillon, of Indianapolis, have been matched to fight here July 4. Clabby attended the Klaus-Dillon fight and issued his challenge to the winner at the ringside. The fight which is scheduled for ten rounds probably will be held at the American Association Baseball Park.

TERE HAUTE BUYS GRAHAM.

DANVILLE, ILL., June —Bert Graham, hard-hitting outfielder of the local Three-I League team, was sold today to the Terre Haute Central League for $500 cash and the choice of any Terre Haute player. Graham was obtained from the St. Louis American League team.

U. S. PLAYERS TO CANADA.

OTTAWA, ONT., June —Frank Smejkal, infielder for the University of Illinois; "Dusty" Bullock, pitcher of Pittsburg, and Fred Reickhart of Buffalo are three American ball players the Ottowa Baseball Club has just secured.

BALL CLUBS IN TRADE.

PEORIA, ILL., June 9.—Outfielder Moore and Pitcher Grogan, of the Peoria Three-I League, have been traded for Outfielder Smith, of the Lincoln team, in the Illinois-Missouri League.

KEWANEE GETS NAPERSTEKE.

KEWANEE, ILL., June —Frank I. Napersteke, former star catcher for the University of Illinois, has signed to play with the Kewanee Central Association team.

FORDHAM GETS FOOTBALL GAME WITH PRINCETON

NEW YORK, June 9.—Fordham University announces its football schedule, including as its biggest college game one with Princeton University, at Princeton, October 4. The only other game abroad will be with Holy Cross, at Worcester, October 15. The other games are with St. Peter's College, September 27; Rensselaer Polytechinc Institute, October 11; St. Joseph's College, October 18; University of Vermont, October 25; Villa Nova, November 4, and Boston College, November 8.

JOHNNY COULON ACCEPTS MATCH WITH WILLIAMS

NEW YORK, June 9.—Johnny Coulon, bantamweight champion, yesterday telegraphed his acceptance of the challenge made by Kid Williams, of Baltimore, who has been trying for many moons to get a chance at the title holder. The bout, a 20-round affair, probably will take place in Baltimore on July 4. Coulon will get a $4,000 guarantee.

PHELPS HEADS ILLINOIS NINE.

CHAMPAIGN, Ill., June —J. C. Phelps, of Oak Park, was elected captain of the University of Illinois ball team at the annual baseball dinner tendered by Del Harris and Frank Meade. Phelps tied with Suter in batting .327 this year. Baseball letters were awarded as follows: Captain Watts, Fletcher, Prindiville, Nevins, Kay, Phelps, Suter, Rush, Silkman, Thomas, Larson, Cogdal and Hess.

COBB ON COAST TOUR.

DETROIT, MICH., June 9.—It is likely that Ty Cobb and Pitcher Zamlock will lead a team of major league stars on a Pacific Coast tour next winter. Zamlock, who has barnstormed before, will manage the aggregation. He says California fans are the greatest admirers of Cobb in the country.

White City Park Now Open

MOTOR RACES
Postponement opening Tuesday, June 10. Ten races. Start 8:30 p. m. Admission 25c. Grandstand 25c extra.
Old Circus Grounds

MONEY
LOANED TO SALARIED MEN AT LAWFUL RATES
ON PROMISSORY NOTES
Without Endorsement
Without Collateral Security
Without Real Estate Security
NATIONAL DISCOUNT CO.
1211-12 Fourth National Bank Bldg.

FORSYTH Matinee To-day To-night 8:30
WILL ROEHM'S ATHLETIC GIRLS
NEXT WEEK BUD FISHER
Travato | Chick Sale
Jno. & Mae Burke | Mayo & Addis
Pickens & Co. | Steiner Trio

The Business of the "Want Ad" is to get you what you want---when you want it

Want Anything?

TELEPHONE

Main / Atlanta 8000

Telephone clerk will take your ad, and, if requested, assist you in wording, or will write the ad for you—that's his business. He will also make it as brief as possible to obtain the results desired. In order to accommodate customers, accounts will be opened by phone, but you will make payments promptly after publication or when bills are presented by mail.

Classified Advertising Rates:

1 insertion ..... 10c a line
3 insertion ..... 6c a line
7 insertions ..... 5c a line
30 insertions .... 4½c a line
90 insertions .... 4c a line

No advertisements taken for less than two lines. Seven words make a line.

To protect your interests as well as ours, an order to discontinue an ad will not be accepted over the phone. Please make order to discontinue in writing.

TELEPHONE

Both / Phones 8000

LITTLE ADS THAT BRING BIG RESULTS

SITUATIONS WANTED.

Male.

EXPERIENCED steno-bookkeeper desires change about July or after. Capable of taking charge of office alone; now holding unusual position; interested in work; good health; right person for right position. X. Y. Z., care Georgian. 203-6-3

WANTED—Position as stenographer or bookkeeper, or both, by young single man now living with his mother. Has no bad habits and can begin work immediately. Has had experience and can furnish reference. Address R. F. B., Box 8, care Georgian. 27-7-6

WANTED—Position in office by settled man; good habits; reliable; fair penman and bookkeeping. Salary no object. Will call to see you. Address Box 153, care Georgian. 204-6-6

WANTED—Position during vacation 3 months; 17 years of age; large for age; lack one year of finishing high school; understand shorthand and typewriting very well; can furnish machine; live at home; non-user of tobacco. Address C. P., care Georgian, or Atlanta phone 5686-A. 210-6-5

FIFTEEN years' experience in hat and clothing business; would like to get a position at once; will work cheap to start with. Call Ivy 4289-J. 34-6-6

BOY, aged 16, with experience in physician's office, wishes position; can use typewriter and have knowledge of bookkeeping; good references. Phone Ivy 1163-J. 33-6-6

AN EXPERIENCED first-class colored butler wants place with private family. Good city references. Call or write Alexander Johnson, 154½ West Mitchell Street. 203-6-6

WANTED—Colored woman for factory cooking. Apply Saturday morning at 58 South Jackson Street. 204-6-6

FOR SATURDAYS, or steady, a young man with good experience in dry goods wants a position in any line of dry goods business; willing to work also in groceries; good bookkeeper. L. B., 8 Highland Avenue. Phone Ivy 3865-J. 28-6-6

WANTED—I have just finished a course in bookkeeping and typewriting and would be glad to find a position where I may show you that I understand my work. The question of salary will be left entirely with you until I get acquainted with the business. Best of references furnished. Address Lewie Houston, Newnan, Ga. 36-5-6

MR. BUSINESS MAN, LISTEN. ARE you needing a good, experienced office man? I am desirous of a good office connection that requires good work; 32 years old; married; appreciate any consideration from you; ask for personal interview. Phone C. A. M., Ivy 1699-L, or address Box 480, care Georgian. 32-5-6

I SHOULD like to secure a position as salesman with some good real estate firm; auto furnished. Box 817, care Georgian. 28-5-6

ACCOUNTANT and auditor, 20 years' experience, New York, South and West, desires position, temporary or permanent, in city or anywhere. Factory and unit costs. Address P. O. Box 390, City. 25-5-6

ELECTRICIAN wishes employment as superintendent light and water plant; can serve as engineer. I am eighteen years practical with engines, boilers, pumps; care and management A. C. and D. C. generators and motors, high and low voltage; expert on interior wiring. Age 37, and married. Have first-class references. Address Electrician, R. D. No. 1, Dublin, Ga. 34-6-6

POSITION as chef wanted by young married white man. Has learned how to cook. Can chef as well as cook. Can furnish all necessary references. Address Chef, Box 815, care Georgian. 28-4-6

YOUNG MAN, with ten years' experience in hotel, is open for offer as clerk; can give reference. Address W. C., care B. H. Gwinn, Oxford, Ga. 38-2-6

EXPERIENCED bookkeeper will keep set of books in evening hours; opening, posting trial balances, statements; charges reasonable. Address E., Box 34, care Georgian. 42-2-6

WANTED—Position as oil mill superintendent; fifteen years' experience; working for manufacturer of oil mill machinery at present. Best of references. Married. 29 Mill. Address Oil Mill, Box 617, care Georgian. 85-1-6

IF YOU want first-class house cleaning call Ivy 3082. 5-26-26

Female.

HIGHLY recommended and experienced stenographer and bookkeeper desires position after June 10; graduate of Girls' High School. Phone Ivy 2813. 33-7-6

YOUNG WOMAN, with all the educational advantages possible wants good school or grade in Georgia for September. Salary $65. Teacher, Box 800, care Georgian. 38-6-6

A SETTLED Christian lady, quiet and refined, who has had experience in housekeeping in home, matron and housekeeping in boarding school, three years' primary teaching, would like a position in reputable institution, or good home as companion to aged, blind, invalid lady or child, housekeeping or governess. Best references. Address Miss S. X. Z., R. F. D. No. 2, Loganville, Ga. 29-6-6

WANTED—By colored girl, position for one-half-day job as maid. Best of references. Address J. B. M., 161 Markham Street, City. 206-6-5

WANTED—Position by an experienced telephone operator; can give best of references. Call Atlanta 2754, and ask for Miss G. 203-6-5

REFINED young lady wishes position as music teacher in a school or private home. Can give references. Address Miss H., Box 196, Lumber City, Ga. 29-5-6

POULTRY, PET AND LIVE STOCK

Begin Right in Poultry by Buying Thoroughbreds

A Few Dollars Invested in Quality Poultry Means Quick and Satisfactory Returns.



EDITED BY JUDGE F. J. MARSHALL

In each line of business someone must be the first in his town, county or neighborhood. If he is successful, others will soon follow. The question is frequently asked, Why is such and such a town noted for its cotton manufacture, another for numerous tobacco factories, another a paper town? The story can usually be told in a few words. Some enterprising and capable man or firm became very successful in the manufacture of a certain kind of goods; his success soon incited others to action along the same lines, including perhaps some of his best workmen. Others still take it up from the very fact that they see the successes of this, to them, familiar line of business. And so it goes.

This is also true in the breeding and sale of thoroughbred poultry. But who are the starters in the field of thoroughbred poultry? One who has been in a position to know, as the writer has observed, is that in the main the breeders of fine cattle, horses, sheep and hogs are the ones who first take up good poultry in their section. I was for many years a breeder of short horn cattle and Poland China hogs; bred them for stock purposes, and sold them in all sections of this country and Canada. At the same time I was breeding a lot of good Barred Rocks, Brown Leghorns and Wyandottes. It was my observation and experience that three-fourths of the stockmen who came to my place for cattle or hogs became or were already interested in poultry. The result was that my sales in poultry were nearly as big as my sales in cattle and hogs. Consequently this thoroughbred poultry was carried into the various sections of the country and, being successfully bred and handled by these expert stockmen, their neighbors caught the inspiration and soon they were in the same boat. But you say, Why did so many of these cattle and hog men become poultry breeders? Simply because they knew from their experience with other live stock that nothing pays so well to handle as the best in its line. It took no argument on my part to sell this good poultry to these intelligent stockmen. As soon as the fact appeared to them its importance was made manifest at once. The question of breeds was the only one discussed. The man who has found that by raising short horn cattle he can produce two pounds of beef where he had been producing one with native cattle is not a hard one to convince that if he will change from his barnyard scrubs to Plymouth Rocks, Wyandottes, Orpingtons or Rhode Island Reds he will be enabled to double his poultry product with the same expense for feed, to say nothing of the increased egg yield and the uniform appearance of the flock. The proposition to him is as plain as the nose on a man's face. These up-to-date stockmen are of greater value to any community. They do not have to open their mouths or utter a sound. Their success is being watched, and others will strive to do likewise.

Take stock sections of Kentucky and Tennessee as examles, and you will find that nine out of ten of these breeders of fine stock are also breeders of some one or more good kinds of chickens or turkeys. Are they successful? How long have they been breeding fine poultry? I will answer the second question first, and then I think you will be able to answer the first. Many of them have been breeding this good class of poultry for ten or twenty years. Would you presume that breeders of fine cattle, horses and hogs, men of the very best abilities in stock farming, would bother to keep a class of fine chickens if they were not more profitable than scrubs? Not a bit of it. Men of this character must have results and experience of such. Now, then, can we not profit by the results and experience of such men?

Experience is a good teacher, as is often said, but if we can run on to a short cut by which we can reach the same results and save ourselves years of experimenting, is it not wise to take advantage of it at once? We are not compelled to go through long years of experimenting with crosses, striving to produce a breed of chickens that will give us good results as egg producers. Specialists, as we might call them, in their line of work have them all ready for you in the Leghorns, Minorcas and Hamburgs. You do not have to rack your brain for years over a strain intended as a general purpose chicken, one that will give you the most meat with the least consumation of feed, and at the same time give you an abundance of eggs. Such a fowl is all ready for you, and you can take your choice as to color in the Wyandottes and Plymouth Rocks of the different varieties, the Rhode Island Reds and the Orpingtons. The whole scheme is cocked and primed; all there is for you to do is to touch it off. Why any reasonable man or any man of reason will stand in his own light in these matters and not take hold of a good thing when he sees it is more than I can understand. I know of no other one thing in which a man in the country, city or suburbs can invest a few dollars and get as quick and satisfactory returns on his investment as thoroughbred poultry. These are not idle fancies; they have proven thousands of times in this country. The amount of money to be made from such an investment lies with you, depending upon the time and energy you are willing to devote to it. The possibilities are limitless.

Eggs—All Varieties.

THE EGGS of different varieties of fowls will be found classified under their respective breeds in the future, instead of under the classification of "Eggs."

Leghorns.

FOURTEEN very fine young White Leghorn hens and one cockerel cheap. West 1085-J. 6-7-5

Poultry—All Varieties.

FREE RANGE DUCK AND POULTRY FARM, Chamblee, Ga. Large stock of White Runners, Leghorns and Rhode Island Reds, enables us to ship fresh eggs, strong and fertile. Write for prices on stock and eggs if you want a bargain. 1-21-18

Pigeons.

PIGEONS—Show Homers, $5.00 and up. Exhibition Homers $3.00 up. Working Homers, $1.50. Mondaines, $3.00. J. W. Woodruff, Columbus, Ga. 5-30-10

Horses, Mules, Vehicles, Etc.

FOR SALE—Covered buggy, rubber tires; good condition. Ivy 2144-L. 6-7-31

IS YOUR NAME in the Business Guide columns of the "Want Ad" section? Little ads bring big results.

Poultry, Plants and Seeds.

H. G. HASTINGS & CO.

SEEDSMEN FOR THE SOUTH, 16 W. MITCHELL STREET. FOUR CITY DELIVERIES DAILY. NORTH AND SOUTH SIDE, 9 A. M.; INMAN PARK AND WEST END, 2 P. M. BELL PHONE M. 2568, ATLANTA 2568.

CONKEY'S HEAD LICE OINTMENT will rid the little chicks of head lice; 10c and 25c tubes.

PRESENT PRICE of Red Comb Feeds: Scratch, 10 pounds, 25c, 100 pounds, $2.25; Meat Mash, 10 pounds, 25c, 100 pounds, $2.25; Baby Chick, 8 pounds, 25c, 100 pounds, $2.35; Coarse Chick, 8 pounds, 25c, 100 pounds, $2.35; Pigeon Feed, 8 pounds, 25c, 100 pounds, $2.50. The above prices are f. o. b. Atlanta.

LIQUID LICE KILLERS, lice powders and disinfectants. Hand Sprayers 50c and up.

FIELD PEAS—Amber and Orange Sorghum, Kaffir Corn, Pearl and German Millet.

CANARY, mocking bird, parrot and squirrel cages, bird seed, gravel, manna, bitters, cuttle bone, seed and water cups, etc.

ROUP, canker, cholera, white diarrhoea, sorehead and limber neck remedies. Write for a copy of our poultry supply catalogue.

MUSICAL.

A LADY of established reputation will take a few more music pupils with summer rates; will go to the homes. Address Instructress, care Georgian. 6-7-6

AGENTS AND SALESMEN.

Wanted.

PORTRAIT AGENTS—Send your work direct to artist and get better work. We get order out on time. Prices to suit your trade. Stevens Bros., 23½ Whitehall Street, Atlanta. 3-7-35

QUESTION—If you have read this, is it not reasonable to suppose others will read your ad in this paper if you want anything?

MONEY TO LOAN.

WE LOAN money on furniture and household goods. F. & J. Loan Company, 129 Decatur Street. 4-25-8

MONEY ON HAND for immediate loans on property in or near Atlanta. J. E. VanValkenburg, 501 Equitable Building.

MORTGAGE LOANS.

On Atlanta Property.
BUSINESS BUILDINGS.
5 and 5½ per cent.

RESIDENCE BUILDINGS,
5½, 6 and 6½ per cent.

Your rate depends upon the location. Without notice you can pay back a hundred, any multiple of a hundred dollars, or the entire loan on any interest date.

TURMAN, BLACK & CALHOUN.

Loan Correspondents.
PRUDENTIAL INSURANCE COMPANY OF AMERICA.
203-208 Empire Building.

MONEY TO LOAN.

SPECIAL HOME FUNDS TO LEND, any amount; 6 per cent. Write or call S. W. Carson, 24 South Broad Street. 4-1-17

FARM LOANS PLACED in any amount on improved farm lands in Georgia. The Southern Mortgage Company, Gould Building.

MONEY FOR SALARIED PEOPLE AND OTHERS, upon their own names; cheap rates, easy payments. Confidential. D. H. Tolman, 820 Austell Building.

WE HAVE plenty of money to lend at lowest rates on Atlanta and nearby property, either for straight or monthly payment plan. Also for purchasing purchase money notes. Foster & Robson, 11 Edgewood Avenue.

MONEY WANTED.

WANTED—$200 and up to loan on Atlanta real estate, 7 and 8 per cent. Fifteen years in the business without a loss. If you have money to loan, address Real Estate Investor, Box 820, care Georgian. 32-7-6

ESTABLISHED IN 1888.
6%—WE WILL PAY—6%
ON SAVINGS
IN SUMS OF $500.00 AND OVER. WE BUY AND SELL PURCHASE MONEY NOTES. THE MERCHANTS AND MECHANICS' BANKING AND LOAN COMPANY, 209 GRANT BUILDING. TELEPHONE IVY 6341.
CASH CAPITAL, $120,000.00.
THOS. J. WESLEY, CASHIER.
B. M. GRANT, PRESIDENT.
3-11-80

AUTOMOBILES

For Sale, Repairs and Accessories.

NEW PRICES ON STANDARD AUTO TIRES—28 by 3, $7.50; 30 by 3, $8.45; 30 by 3½, $11.30; 32 by 3½, $12.25; 34 by 4, $18.90. All other sizes in stock. Special Diamond seconds, 30 by 3, $6.65; 34 by 3½, $10.75. No guarantee. We have arranged with two standard tire-makers' branch houses here in Atlanta to sell their guaranteed 3,500-mile first casings, 28 by 3, $5.15; 30 by 3, $5.80; 30 by 3½, $14.45; 32 by 3½, $15.40; 34 by 4, $20.85. Adjustment on firsts made by us, 3,500-mile basis. McPherson Auto Tire Company. 31-7-6

GOOD USED CARS AT SPECIAL PRICES.

Maxwell, 2-cylinder runabout.
Buick Model 10 runabout.
Whiting runabout.
Courier roadster.

TOURING CARS.

Overland 5-passenger.
Primo 5-passenger.
Everett 1912, 5-passenger.

These cars are in good running condition, fully equipped, and newly painted. See us for special prices before June 12th.

BUICK MOTOR COMPANY.
241 PEACHTREE ST.
4-11-18

WANTED—Hupmobile. Will exchange equity in vacant lot; balance on lot can be paid $10 per month and no interest. Elevated Lot, care Georgian. 29-7-6

SAVE your auto and motorcycle tires by using Auto Puncture Cure. Seals valve leaks and all punctures up to 20-penny spikes automatically at once; preserves the rubber; prevents tube from sticking to casing; saves 35% of tire expense, 50% tire trouble and 40% of your religion. Watch for trademark, A. P. C. Call North Pryor Garage. Auto Puncture Cure Company, Atlanta, Ga. Phone Ivy 5990. 6-6-1

AUTOMOBILE FOR REAL ESTATE—Have Columbia Touring car to trade for Atlanta real estate. See me at once at Kimball House. I leave the city Saturday night, therefore have no use for car and will give good trade. J. H. Williams, Room 261. 30-6-6

FOR SALE—Three new Overlands, one 45-horsepower 5-passenger car, one 30-horsepower touring car and one 30-horsepower roadster. These cars were bought for our solicitors, and were never even taken from the Overland sales rooms. On account of complete change in our plans must be sold at once. Address Mr. Humphreys, Box 703, Atlanta Georgian. 6-5-23

FOR SALE—First-class electric car worth $1,000; will take $600; have bought larger one. Dr. George T. Kesner, 311 Walton Bldg. 6-5-37

FOR SALE CHEAP—Five-passenger Chalmers car; just overhauled and painted. In excellent condition. Call or address Mrs. Ella M. Harrison, College Park, Ga. Bell phone 237 East Point. 6-5-1

HIGHEST cash price paid for second-hand automobiles. 34 Auburn Avenue. 6-3-203

TRAVIS & JONES,
AUTOMOBILE REPAIRING.
Ivy 4832. 26 James Street. 3-1-54

The Solution of Pneumatic Tire Troubles.

VULCORINE is guaranteed to prevent punctures and will not injure your tires. We will gladly treat your cars with VULCORINE and let you use it 20 days and satisfy yourself that it will do everything that we claim for it. Price $7.50 to $10.00 per car. Write for booklet.

VULCORINE COMPANY

Office, Laboratory and Service Station, 209 Peachtree St., Atlanta, Ga. 6-1-38

AUTOGENOUS WELDING and machine repair work of all kinds. Satisfaction guaranteed.

SHEARER MACHINE CO.,
197 WHITEHALL STREET. 2-26-10

$250—Five-passenger Buick 40-horsepower touring car. First-class condition. Top, windshield. For quick sale. Owner leaving city. J. J. Donnely, 28 DeSoto Avenue, Capitol View. 28-31-5

FORD, four-cylinder roadster, fully equipped. Not latest model and no magneto, but in excellent running condition. Tires all good. Price for quick sale, $150. W. Hazard, 241 Peachtree Street, Atlanta. 6-1-52

WE HAVE several Flanders chassis and will build body and paint car to your order. Bargain prices. Don't buy any second-hand car until you see us. NORTH PRYOR GARAGE, NORTH PRYOR PLACE. 4-2-28

WINDSHIELDS,

RADIATORS, lamps, fenders, repaired as good as new. Manufacturers all kinds sheet metal work. Warlick Sheet Metal Company, 243 Edgewood. 3-4-64

DOBBS TIRE REPAIR CO.

WE REPAIR AND SELL ALL MAKES OF TIRES AND TUBES. 226 PEACHTREE STREET. PHONE IVY 5646. 4-1-3

WARNING TO INFRINGERS AND IMITATORS.

LIQUID TIRE TONIC IS PROTECTED BY U. S. DURYEA PATENT NO. 578551 AND ALL INFRINGERS, AGENTS OR USERS ARE HEREBY NOTIFIED THAT THEY MUST ANSWER IN COURT FOR VIOLATION OF THIS LAW. LIQUID TIRE TONIC COMPANY, KANSAS CITY, MO. 4-3-42

ATLANTA RADIATOR CO.

REPAIRING and manufacturing. Lamp and fender work. 72 Ivy Street. Atlanta phone 3816. 3-10-12

Automobiles For Rent.

DUNHAM MOTOR CO.

FIVE and seven-passenger cars. Garage 112 East Ellis Street. Call Bell phone Ivy 2496 day, Main 4325 night. 3-21-23

Motorcycles.

THOR motorcycles, repairs and accessories; best equipped repair shop in city. We will take care of you. Southern Motorcycle Company, 116 Edgewood Avenue. 3-26-31

Tire Repairing.

HIGH-GRADE STEAM VULCANIZING. Retreading a specialty. Prompt attention given express shipments. Sanders-Speer Vulcanizing Company, 109 Spring Street, Atlanta, Ga. 3-28-15

ATLANTA REAL ESTATE is increasing in value daily. Many bargains are offered in the Real Estate columns of the "Want Ad" section of The Georgian

-:- THE GEORGIAN'S RENT BULLETIN -:-

ROOM AND BOARD.

DO YOU WANT first-class room and board in private North Side home? Call Ivy 719-J. 6-7-36

LARGE front room, single room connecting with bath, near Candler Bldg. 189 Ivy Street. 6-7-26

LOVELY ROOM, with or without board, new house, also large sleeping porch. West 950-J. 6-7-19

LARGE room with board; two gentlemen or couple; private family; block from Peachtree, near North Avenue. Ivy 5863-J. 35-6-6

CAN ACCOMMODATE two young men in private family; excellent board. Main 4157-L. 6-6-16

NICELY furnished rooms with board. 22 East Cain. Ivy 578-J. 6-6-45

NORTH SIDE; nicely furnished large front room, near bath, for two gentlemen; breakfast and 6 o'clock dinner. Best car service. Splendid location. Ivy 5849. 6-6-43

I HAVE a beautiful home with all modern conveniences; eight acres of ground; Jersey milk and butter, vegetables, etc. 400 Confederate Avenue. Bell phone Main 2514-J. 6-6-42

NICELY furnished rooms with board at 55 Nelson St. Atlanta phone 2835. 6-6-40

NICE ROOMS and board for ladies or gentlemen; $4.50 to $6.00 per week. 123 Capitol Ave. 6-6-6

WANTED—Five young men to board at 52 Formwalt Street at $4.25 per week. Atlanta phone 5719-M. 6-5-28

BOARD AND ROOMS.

EXCELLENT BOARD and nice, cool rooms; close in; reasonable. 115 S. Pryor. Atlanta phone 4949. 6-5-7

THE CAPITOL TERRACE can accommodate a few more boarders; cool, delightful rooms; all conveniences; close in. 89 Capitol Avenue. Main 3270. 6-4-7

TWO nicely furnished rooms and board; all conveniences. 22 East Harris St. Ivy 5589-J. 6-4-9

DELIGHTFUL large front room; private bath; also single room; excellent table; best location; garage on lot. West Peachtree. Ivy 1959-L. 31-4-6

36 EAST NORTH AVE.

BETWEEN the Peachtrees; nicely furnished rooms and excellent table board. Ivy 6501. 6-2-10

239 FORREST AVENUE—Delightful home for men. Finest meals. Have vacancy for two. Ivy 1478. 208-6-3

IN WEST END home; large front room, with board. 332 Gordon Street. Phone West 109-J. 6-3-7

19 W. CAIN STREET.

A FEW refined people can find clean rooms and excellent board in private family. Phone Ivy 6642. 6-1-94

TWO delightful connecting rooms, nicely furnished; two or three gentlemen; highest, coolest location in city; no other boarders. Ivy 7311. 6-1-54

COOL ROOM and delightful board in private home. Ivy 5859-L. 6-1-35

TWO young men or married couple for nicely furnished front room; all conveniences; close in. Main 1558-J. 5-14-11

477 PEACHTREE ST.

WILL have pleasant rooms for gentlemen or couples of refinement; references; between Merritts Avenue and Linden; homelike. Bell Ivy 7010. 5-24-200

THE WILTON, 220 Peachtree; select boarding house; near in. Ivy 5795. 5-10-35

ROOM AND BOARD for four young men May 15. Private home. 163 Courtland. Ivy 7057-J. 5-16-25

PEACHTREE INN.

Peachtree and Alexander Sts. American plan $7.50 week up. Room to yourself. European, $3 week up. 1-9-34

BOARD WANTED.

WANTED—Boarding and day pupils for music and literary grades at Annie Gartrell Memorial School. Summer term on. Special attention given. Phone Ivy 6655-J 8-8-201

WANTED—By young man working nights, single room with board; close in; South Side; state price. Address J. F. H., Box 106, care Georgian. 26-6-6

WANTED—Room and board in private family; Decatur preferred. Address K., Box 100, care Georgian. 6-5-3

HAVE a nearly new upright mahogany piano to exchange partly for board in regular boarding house or private family. Address Board, care Georgian. 6-1-34

ROOMS AND BOARD.

Wanted by Legislators.

WANTED—About June 20 by refined gentlemen room and board in private home; prefer to be near Capitol. Address L. L. L., Box 100, care Georgian. 6-6-41

ROOMS FOR RENT.

Furnished.

LARGE furnished rooms and board in one block of car line; all conveniences; references exchanged. Bell phone 253 Decatur. 6-7-37

NICE, cool rooms; also light housekeeping apartment, private family; close in. 151 Spring. Ivy 6640-J. 6-7-30

TWO furnished rooms, suitable for housekeeping, with kitchenette; all conveniences; one bed room furnished. 24 East Baker. Ivy 5459-J. 6-7-12

TWO connecting housekeeping rooms complete. Dishes, linen, silver; every convenience; also one front room for rent. Ivy 6760-J. 6-7-15

ON the North Side, close in, one large room with two beds, to gentlemen only. Ivy 5229-J. 6-7-16

COOL, well furnished room, every convenience, in private home, North Side. Ivy 6033-J. 6-7-25

NICELY FURNISHED front room for one or two gentlemen or business lady. West 1220-J. 6-7-24

NEWLY furnished room in private home; all conveniences; North Side. Ivy 2211-L. 6-7-22

FOR RENT—One or two furnished rooms in private family on North Side. All modern conveniences and extra nice. Reasonable terms to desirable party. References required. Address W. C. C., care Georgian. 201-6-7

NEWLY well-furnished rooms for housekeeping; single or double; gas furnished free for lights and cooking; cheap rent; no children. Main 3610-J. 6-7-9

COOL front room, private bath, electric light, private front porch, steam heat; with private family; no children. Frederick Apartment, 352 Whitehall Street; $3 per week. Apply Apartment F. 6-7-2

FARLEIGH APARTMENTS.

135 SPRING STREET; close in. I have now a three-room apartment, one three-room unfurnished apartment, and several single rooms, nicely furnished, at summer rates. Apply George Hancock, Mgr. 5-17-31

FOR RENT—Two rooms for housekeeping; home of owner; $15. 520 Central Avenue. 207-6-6

FOR RENT—Two rooms furnished for housekeeping, refrigerator, gas stove, electric lights, hot water, use of phone; $15 per month; unfurnished, $12 per month; also one furnished room for gentlemen. 539 Washington Street. 6-6-12

ONE extremely large front room, one or two beds; also small room, newly papered, with running water; close in; reasonable. Phone Ivy 6662. 74 Luckie Street. 6-6-11

FURNISHED rooms for rent; all modern conveniences. 244 S. Pryor St. Main 1957-J. 6-6-22

ROOMS FOR RENT.

Furnished.

LARGE furnished room; all conveniences; close in. 50 Williams Street. Atlanta phone 3870; walking distance. 6-6-26

COOL and very desirable front rooms, with bath; also large, nicely furnished room and kitchenette complete; both desirable and convenient location. 9 East Alexander, corner West Peachtree. 6-6-17

SPLENDID room, furnished or unfurnished, with or without private bath; excellent neighborhood; best references. Phone Ivy 3707-J. 6-6-25

ONE furnished room, upstairs; convenient to bath. 44 East Cain Street. 205-6-6

TWO rooms, furnished for light housekeeping; close in; $3 per week. 9 Woodward Ave. 6-6-51

$5 PER MONTH—One room; corner Inman and Greensferry Avenues. Take Walker Street car. 6-6-47

NICE, comfortable room; all conveniences. Ivy 847-J. 6-6-35

FURNISHED room for light housekeeping and bed room. Ivy 7096. 319 Courtland. 6-6-34

FOR RENT—Front room, furnished or unfurnished, suitable for trained nurse or business woman. Ivy 5120-J. 610 Highland Avenue. 6-6-33

LARGE front room, nicely furnished; private bath; private family; best North Side location. Call Ivy 4014-J. 6-6-30

THREE furnished rooms; sink in kitchen. Main 2763-J. 173 Walker St. 6-4-200

ONE furnished room, with or without board; $7 without board; private family. 14 E. Alexander. 6-6-19

DELIGHTFULLY cool front room, refined home; splendid locality; between Peachtrees; ten minutes' walk to town. Ivy 1294-J. 25-6-6

TWO large, cool rooms, furnished or unfurnished, to gentlemen or business lady. Call Ivy 4082-L. 6-5-33

TWO completely furnished rooms for light housekeeping. Ivy 6964. 339 Courtland. 6-6-37

LARGE front room, also small room; all modern conveniences, with or without breakfast; delightful location. Peachtree Street. Ivy 3086-J. 6-5-11

TWO connecting housekeeping rooms, two doors from West Peachtree Place. 250 Spring; references. Ivy 6419-J. 6-5-15

BEAUTIFUL front room, large dressing room, with running water; also nice back room adjoining bath. 200 West Peachtree. Ivy 3281. 6-5-36

ONE nicely furnished front room with all conveniences; three blocks of Candler Bldg. For information, call Ivy 759. 6-5-25

MARLBOROUGH Apartment, twelve attractively furnished rooms, bath connecting; all conveniences. Ivy 2958-L. 6-5-24

ONE furnished room in the Duncan Apartments; all conveniences. Call Ivy 2325. 6-5-22

TWO nicely furnished rooms, all conveniences, close in. 252 Ivy Street. Phone. 205-6-5

ONE nicely furnished front room; every convenience; private family; close in. 7 Pulliam. Main 5241-J. 6-4-14

NICELY furnished, large room, next to bath; private family; close in. Ivy 3941. 30-5-6

FOR RENT—Entire second floor, three rooms, furnished for housekeeping. Phone Ivy 3960-J. 6-4-17

NICELY furnished front room, private porch; all conveniences; close in. 140 Trinity Apartment, No. 6. 20-4-6

TWO large connecting rooms, furnished complete for light housekeeping. 303 Rawson Street, Atlanta 3335. 6-3-15

ONE furnished room for rent; one or two gentlemen. Wellington Apartment No. 3. 6-3-12

NICELY furnished cool room for gentleman; private family; close in. Ivy 4972. 25-3-6

152 WEST PEACHTREE, two very pleasant sleeping rooms, also housekeeping suite; strictly modern; plenty shaded porches; walking distance to business center. 44-2-6

TWO bright connecting housekeeping rooms, completely furnished; North Side; private home. Ivy 2098-J. 6-1-61

HANDSOMELY furnished large front room, private bath; shady lot; gentleman preferred. "Peachtree," care American. 101-1-6

Unfurnished.

TWO large rooms in home with couple; North Side; separate entrance; modern conveniences. Call Main 2548-J. "Reasonable," Box 659, care Georgian. 26-7-6

TWO nice, large unfurnished rooms for light housekeeping. 177 East Georgia Avenue. 6-5-200

THREE unfurnished rooms, all conveniences; hot and cold water; separate gas meters. 296 Central. 6-6-13

FOUR upstairs rooms; private bath; with couple; references exchanged. Atlanta phone 277. 6-6-23

TWO ROOMS and kitchenette; $12.50. Ivy 2352-J. 6-6-36

TWO large connecting rooms, water and gas; $7. Apply 106 Plum Street. 202-6-6

TWO nice unfurnished rooms very reasonable. 41 Mills Street. 6-5-30

ONE large lower floor room for storage, with owner. Main 2497-J. 6-5-12

THREE or four rooms, large and comfortable, for light housekeeping, between two car lines; quiet neighborhood. Apply 199 Crew Street. 6-5-14

ONE large furnished or unfurnished room for rent, with private family; all conveniences; near in. Call 117 Pulliam St. 6-5-8

THREE connecting rooms, built for light housekeeping; best part Inman Park. Ivy 2886-J. 6-3-11

THREE unfurnished rooms for light housekeeping, with all conveniences. 350 Lee Street. 6-1-69

Furnished or Unfurnished.

THREE ROOMS for rent; furnished or unfurnished. Ivy 7046-J. 6-7-10

ONE or two large, clean bedrooms, delightfully cool, furnished or unfurnished; references required. 20 Currier Ave. 6-7-3

THREE rooms with private bath, furnished or unfurnished; very reasonable. Call Ivy 4804-J. 6-6-50

LOVELY furnished or unfurnished rooms; all conveniences; large, shady lot; highest point in city. Very quiet. "Teacher," Box 480, care Georgian. 37-6-6

DESIRABLE front room in Frances Apartment, 325 Peachtree; all modern conveniences, with a private bath. Apply Room 305. 6-5-27

APARTMENTS FOR RENT.

Furnished.

NICELY furnished five-room apartment, near Piedmont Park. Ivy 6045-J. 6-7-18

NICELY furnished front room, also light housekeeping rooms; no children. 61 Forrest Avenue. 6-7-17

ATTRACTIVE furnished apartment with sleeping porch and two bath rooms for rent from July 1 to September 1 or October 1; excellent neighborhood; low price to right party. Apply Mrs. Lloyd B. Parks, 58 West Eleventh Street. 6-7-21

THE PICKWICK.

NEW TEN-STORY, fire-proof building; rooms single or en suite with bath. 77 Fairlie Street, adjoining Carnegie Library. 6-5-32

FIVE-ROOM furnished flat, all conveniences, to party without children, who would board one gentleman for part rent. Call Main 1957-L. 206-6-5

APARTMENTS FOR RENT.

Furnished.

FOR RENT—Handsomely furnished apartment, six rooms and sleeping porch. Fashionable North Side neighborhood. $100 monthly. References required. Telephone Main 1563, ask for Mr. Olson. 6-4-15

DURING June, July and August nicely furnished and cool 4-room apartment, in one of the nicest and coolest parts of city. Electric lights, gas stove, bath, sleeping porch; also large, shady front porch. Can have use of piano. A bargain for the summer. Call Ivy 6085. 433 Spring Street. Corner North Avenue. 5-31-31

Unfurnished.

FOR RENT—Five-room flat; first floor; North Side; select neighborhood; until September 1, with privilege of renewal. Garden full of fine vegetables. Call Ivy 4734-J. Call Sunday any time. 6-7-24

FOR RENT—Upstairs apartment of five rooms with bath, in best residential district in city. Electric lights furnished, also heat in winter, $35 per month. Call Ivy 5398-L. 5-29-27

MODERN four-room front apartment, second floor, with cool porch, eastern front; close in; party compelled to leave city; immediate possession. P. O. Box 143. 6-6-10

FIVE-ROOM unfurnished apartment, on Peachtree Place; modern conveniences; no children. Call Ivy 4013. 6-5-34

THREE room apartment with kitchen, bath, porches, screens, electricity, very cheap if taken this week. Phone Ivy 6857. 6-5-35

47 EAST CAIN STREET—Five rooms, freshly painted and papered; first-class repair; separate entrance; references required; $25 per month. Apply Owner, 509 Atlanta National Bank Bldg. 5-28-47

Furnished or Unfurnished.

TWO, three or five-room apartment, with kitchenette and private bath; also garage. No children. Ivy 2432. 6-1-75

HOUSES FOR RENT.

Furnished.

FURNISHED house during summer months to small family. References required. Telephone Ivy 4169. 6-6-14

NICE six-room cottage, furnished complete for summer; gas lights and hot water; large, cool rooms and shady back yard. Cheap if rented at once. Call Main 5281. 5-31-23

SUMMER RENT—Delightful furnished home; large, shady lot; reasonable rent. "Between Peachtrees," Georgian. 99-1-6

Unfurnished.

EIGHT-ROOM house with all conveniences, on car line; nice, growing garden. Phone 143 Decatur. 6-7-28

WEST END—No. 212 Murphy Avenue, eight rooms, two stories; city conveniences; extra large lot and barn; suitable for two families. Phone M. 4644, Office, 527 Empire Bldg. 33-5-6

ADJOINING DRUID HILLS.

FOR RENT—To acceptable tenants two brand new six-room bungalows, modern beauties, stone fronts, electric lights, cabinet mantels, beautiful fixtures, large airy bed rooms, pretty baths, hot and cold water, lovely living and dining room, large porch, artesian water, pretty street, cement walks; splendid neighborhood; good schools and churches. One block from best car line; 15 minutes' ride from the center of the city; car every 5 minutes; $25 per month; worth $35. Take North Decatur car to Equitable Bldg., get off at Murray Hill Station, go to the right one block; keys at Mr. Wilson's in the grove there. We will rent or sell on easy terms, two of these bungalows. An exceptional opportunity to secure a house and location that will appeal to those of refined taste.

SEE MR. WALKER.
No. 8 Nelson Street. Phone Main 2824. 6-6-28

SIX-ROOM HOUSE, suitable for light housekeeping. 49 Garnett. Call at 114 S. Forsyth. Main 2806. 56-1-6

OUR RENT LIST describes everything for rent. Call, write or phone for one. Ivy 3390. Charles P. Glover Realty Co., 2½ Walton Street. 2-13-49

A NEW BROOM DOES NOT SWEEP CLEAN.

LET US prove this in your home by free demonstration. Full particulars at 107 Temple Court Building. L. R. Sires, agent. Phone Main 667. 5-2-20

SAFES, FILES, cabinets, new and second hand. Gookin Bank and Office Equipment Company, 113-115 N. Pryor Street.

SIGNS BROWN SIGN & PAINTING CO., 77½ Whitehall. M. 3780. 8-18-33

FOR SALE—Two pool tables, practically new; been in use in club room and not hurt; must sell at once; bargain; original cost $400. Address P. O. Box 87, Jonesboro, Ga. 5-1-6

FOR SALE—Handsome one-karat diamond ring; value $275 to $300. Address 300 Lee Street. Phone West 199-L. 6-5-31

ELECTRIC FAN, 18-inch, alternating current; best condition, $12. Ivy 5078. 6-5-17

BEAUTIFUL snow white Persian cat, one and a half years old (female); full breed; also two half-breed kittens; price, $15. Ivy 5078. 6-5-18

FOR SALE—One Eddy refrigerator; will hold 400 pounds of ice. Phone Decatur 376. 6-5-2

FOR SALE—Instantaneous gas water heater in perfect condition; cheap for cash. Phone Ivy 2407-J. 6-3-25

FOR SALE.

I WILL SELL a valuable patent at a sacrifice if taken immediately

Future Wealth Is to Be Found in Atlanta Real Estate. These Ads Are the Guide Posts

BUSINESS GUIDE

Ready Reference for the Business Man, the Artisan And the Public in General

Auction Sales of Furniture and Household Goods.

CENTRAL AUCTION COMPANY, 12 East Mitchell Street, buys and sells everything; regular auction Tuesday and Friday. Bell phone Main 2424. 10-3-41

Banks.

AMERICAN NATIONAL BANK. Corner Alabama and Broad Streets. CAPITAL AND SURPLUS $1,000,000.

Bicycles.

CALL Main 1320, Atlanta 1436. Bicycle repairs and sundries. Atlanta Bicycle Company, 9 Peters Street. 5-30-9

FOR BICYCLES and supplies, see D. Alexander, 54 N. Pryor. Main 3116. Repair Work a Specialty. 3-27-51

Blacksmithing.

STRUCTURAL STEEL AND IRON WORK.

WE make all kinds of metal windows and doors, also window gratings and hangers of all kinds. Anderson Bros. & Fitch, 372 Edgewood Avenue. 4-2-7

Blue Prints.

DIXIE BLUE PRINT CO.

40½ LUCKIE STREET, Atlanta, Ga. Best equipment. Best prints of any size or kind. Lowest prices. Phone Ivy 5364. 4-28-12

Builders.

LET US BUILD you a home. Will buy you a lot or pay off your lot. Terms to suit. 400 Temple Court. Main 4189. 4-15-16

Carpenter and Builder.

ALL KINDS OF REPAIR WORK. D. M. WHEELER, 19 South Forsyth St. Phone M. 4186. Atlanta 1547. 12-31-16

Carpets and Rugs Cleaned.

ATLANTA STEAM CARPET CLEANING COMPANY (INC.), 27 West Alexander Street. Phone Ivy 4186. Moist and dry cleaning. Rugs woven from your old carpets and rags. Porch shades made to order. 5-27-8

Coal, Coke and Wood.

S. M. TRUITT & SONS, for dry wood and best coal. 1-31-21

Dentist.



BEST WORK

Crowns (22 k.) $3.00
Bridge work $3.00
Full set teeth $3.00
Filling 50c

R. R. fare allowed 25 miles. All work guaranteed 20 years.

Eastern Painless Dentists
38½ Peachtree St., Near Walton.

4-2-31

Ear, Nose, Throat and Lung Trouble.

DR. GEORGE BROWN, Diseases of the Ear, Nose, Throat and Lungs, 312-14 Austell Bldg. I have the only compound oxygen plant ever brought South and make this gas daily. Weak, nervous, anaemic and pale people are invited to call. 4-6-13

Engineering and Machine Designing.

G. V. PLANT, M. E.

I DEVELOP YOUR INVENTION. Dixie Pattern and Machine Works, 262 West North Avenue. Main 2829. 4-5-17

Fly Screens.

FLY SCREENS, FLY SCREENS, FLY SCREENS—Wood fly screens, metal fly screens, hardwood floors, Venetian blinds, metal weather strips furnished anywhere in the South. Write or phone W. R. Callaway, manager, 1403 Fourth National Bank Building, Atlanta, Ga. Main 5310.

Fly Screens Made to Order. OAKLAND CITY REPAIR WORKS. Carpenter and cabinet work a specialty. Call West 242-L. Atlanta 528. C. F. Dickey, Mgr. 5-1-37

FLY SCREENS.

METAL AND WOOD FRAMES, portable garages. W. J. Baker Company. Bell phone Ivy 926. No. 811 Empire Life Bldg., Atlanta, Ga. 5-1-4

Fresh Oysters Daily.

VIRGINIA and New Orleans oysters on the half shell, 40c dozen. 77 Peachtree street.

Furniture.

Rosser F. Jordan Furniture Co., 144-6 Auburn Ave. Phones: Bell Ivy 4467, Atlanta 1800.

WE CARRY a full line of household furniture from kitchen to parlor; also a complete line of summer porch goods, such as porch sets, porch rockers, rugs, etc.; refrigerators, ice cream freezers and everything in the furniture line. We can save you 20 per cent on everything. Call and see us before buying elsewhere. Cash or terms. 5-15-8

T. C. FURNITURE CO. Cash or easy payments, 415 Marietta, Phone Atlanta 1797. 4-6-12

Furniture Upholstering.

FURNITURE repaired, upholstering, refinishing neatly done. Work called for and delivered. Young K. Carson, 479 Marietta Street. Atlanta 3567. 6-7-29

Hat Cleaning.

STRAW HATS, 25c; Soft Hats cleaned and blocked, 35c. George's Hat Cleaning and Shoe Shine Parlor, 3½ E. Alabama Street. 4-10-11

ACME HATTERS make old hats look like new. Mail orders given prompt attention. 20 East Hunter St. 12-3-44

Jewelry.



FRENCH and Electric Clocks repaired. We call for and deliver them. Phone us if you want to know the correct time.

Hanlon-Tolley Co.
5 SOUTH BROAD STREET.

Lace Curtains.

WORK called for and delivered; satisfaction guaranteed; prices, 25c to 50c per pair. Call Atlanta phone 2641. 6-2-13

Lighting Fixtures.

ELECTRIC and gas fixtures; all new styles; lowest prices. Queen Mantel and Tile Company, 56 West Mitchell Street. Phone Main 681. 1-16-16

Lime, Concrete, Roofing, Stone.

LADD LIME AND STONE COMPANY. Lime, concrete and roofing stone. 916 3d Nat. Bank Bldg. 2-3-50

Mattress Renovating.

SANITARY MATTRESS RENOVATING—Factory new and up-to-date; moderate prices; give us a trial. Jackson & Orr Company, Means Street and W. & A. R. R. Both phones. 3-20-14

New Rubber Tires.

NEW RUBBER TIRES put on your baby carriage. Repaired, repainted and re-covered. Phone Ivy 3076. Robert Mitchell, 229 Edgewood Ave. 2-13-9

Printing.

RYBERT & HOLLINGSWORTH FOR ANY KIND of printing. We satisfy our customers. 10 Gilmer Street. Bell Main 4600. 5-17-3

Safe Cracksman.



Fire and burglar proof safes opened and repaired. C. C. Downes, 29½ Marietta Street. Phones M. 2146. Atlanta 4922. 4-5-11

Sand.

SAND.

SAND in any quantity and quality; prompt delivery. S. M. Truitt & Son. 1-13-32

Sewing Machines.

WE RENT new machines with complete set of attachments for $2 per month; also machines repaired; prompt delivery. Both phones 1893. Singer Sewing Machine Company, 79 Whitehall. 9-14-44

Shoes.

GET the best shoes for the whole family. Peacock & Drennen, 222 Marietta Street. 4-16-28

Shoe Repairing.

SHOES HALF-SOLED, SEWED, 50 CENTS.

At Gwinn's Shoe Shop, 6 Luckie Street, Opposite Piedmont Hotel. Both phones. 2-26-45

Signs.

KENT ON SIGNS signifies best quality. Kent Sign Co., 130½ Peachtree Street. 2-5-20

Stove and Range Repairing.

STONE DOCTOR.

STOVE, range and furnace repairing. 61 South Pryor Street. Bell Phone Main 1460. Atlanta phone 1410. 4-10-10

DAN, THE FIXER.

STOVES AND REFRIGERATOR REPAIRING. We sell second-hand gas stoves. We sweep chimneys. 121 WHITEHALL STREET. Atlanta phone 2235. Bell phone M. 2699.

Trunks, Bags and Suitcases.

RETAILED AND REPAIRED. ROUNTREE'S, 77 WHITEHALL ST. PHONES: Bell M. 1576. Atlanta 1654.

Umbrellas.

"Taylor-Made" Umbrellas, BUY from makers; all prices and styles; re-covering and repairing; every umbrella kept in repair free. Phone for salesman; prompt service. TAYLOR UMBRELLA CO., 116½ Whitehall St. 4-23-35

Violin Maker.

OLD VIOLINS BOUGHT, sold and exchanged; repairing a specialty. The Old Reliable Violin Dealer. Mays Badget, 34½ Peachtree. 3-31-34

Wood

WOOD.

SOUTH GEORGIA mill cut-offs by the carload or any quantity you may want. They make fine kindling. S. M. Truitt & Son. 1-12-32

WOULD YOU OWN YOUR HOME? A Georgian "Want Ad" will show you the way.

Store, Office and Bank Fixtures.

W. A. HORNE, President. JOHN C. CANDLER, Sec'y and Treas.
THE FIRM THAT WANTS YOUR BUSINESS.

HORNE-CANDLER COMPANY

DESKS, CHAIRS, FILING DEVICES, STORE, OFFICE AND BANK FIXTURES IN WOOD AND STEEL.
SEND US YOUR PLANS FOR ESTIMATE.
LOOSE LEAF GOODS AND OFFICE SUPPLIES.
CATALOGS ON REQUEST.
84 NORTH PRYOR STREET. PHONES: Ivy 1158; Atlanta 3066.

MEDICAL.

DROPSY CURED—Relieves shortness of breath in 36 to 48 hours. Reduces swelling in fifteen to twenty days. Solum Dropsy Remedy Company, 408 Austell Building, Atlanta, Ga. 5-25-11

DR. EDMONDSON'S Tansy, Pennyroyal and Cotton Root Pills, a safe and reliable treatment for painful and suppressed menstruation, irregularities and similar obstructions. Trial box by mail, 50c. Frank Edmondson & Bro., manufacturing chemists, 11 North Broad St., Atlanta.

FORTUNES have been made in Atlanta Real Estate. Your opportunity is probably to-day. Read Real Estate ads in "Want Ad" section of The Georgian.

WOULD YOU give 25c for a good job? Place a "Want Ad" in The Georgian and get one.

THE ATLANTA GEORGIAN
Published by The Georgian Company, 20 East Alabama St., Atlanta, Georgia.

Entered at Atlanta postoffice as second-class matter.

Subscriptions Payable in Advance.
One year, mail, postage prepaid, $5.00
Six months, mail, postage prepaid, 2.50
Three mos., mail, postage prepaid, 1.25
One month, mail, postage prepaid, .45

Subscriptions Payable in Advance.
Delivered by carrier, one year.....$5.20
Delivered by carrier, six months.. 2.60
Delivered by carrier, three months.. 1.30
Delivered by carrier, one month ..... .45
Delivered by carrier in Atlanta and other cities, one week ..... .10

ANSWER—Just as you have read this will others read your ad if you place it in the Want Ad columns of this paper. A word to the wise is enough.

REAL ESTATE AND CONSTRUCTION NEWS

Quarter Million In New Building

Permit for Produce Merchants—Marietta St. Sale—Peachtree Paving Fifteenth to Buckhead.

The building inspector's office did a large business Saturday. A permit was granted the Louisville and Nashville and the Atlantic Coast Line Railway Companies to erect a two-story reinforced concrete building on Central Avenue to cost $205,000, and application was made to erect the three-story brick building for Nunnally & McCrea, overall manufacturers, at 74 and 75 Central Avenue, at a cost of $43,000. The former will be for the commission merchants of the city, and especially those merchants now located along North and South Broad Streets. It will front 420 feet along the new street, Produce Row, and 90 feet on Central Avenue and Washington Street. H. J. Carr & Co. have the contract.

Permits have been issued for a change in the front of the Imperial Hotel at Peachtree and Ivy Streets, for $3,000, and for a number of small dwellings. The first five months of 1913 are behind 1912 in big buildings, but are ahead in dwellings. The total of dwellings for the first five months in 1912 was 488, as against 524 this year.

Marietta Street Sale.

Joseph F. Gatins has sold to J. K. Shippey a parcel on Marietta Street, 597 feet northwest of Jefferson Street, for $26,250, on terms of $8,750 cash and the balance in notes, and Mr. Shippey has transferred it to Shippey Brothers & White for a consideration, which is withheld. This parcel is 150 by 397 by 50 by 407 feet, and frontage on the W. & A. right-of-way as well as on Marietta Street.

More Peachtree Paving.

For the purpose of taking up the matter of repaving Peachtree from Fifteenth Street to Buckhead, the Board of County Commissioners will meet Tuesday morning at the Court House. Property owners interested have been requested to be present to hear a proposition from the board. This matter was discussed at a recent meeting and was postponed for further discussion. Several of the commissioners are said to be in favor of the plan.

Peachtree was recently repaved from Sixth to Fifteenth Streets, and it is proposed to extend the work to make a uniformly smooth thoroughfare leading into the remote sections of the county.

Lawton Street Sale.

Mrs. C. J. Cook has bought from Marcellus M. Anderson, through Mr. Maddox, of the Smith & Ewing Real Estate Agency, 77 Lawton Street, a seven-room house on a 46 by 150-foot lot, for $4,000.

Big Deals Pending.

Real estate dealers report several interesting deals which have been finally closed up. One of these, it is said, involves about $200,000, and another nearly $100,000. There are some smaller sales which will be announced early next week.

Interest in Electric Line.

Real estate men got out their maps Saturday to plan a route for the Greenville, Anderson and Spartanburg Railroad, which it is proposed to run into Atlanta from South Carolina. Several land dealers in town are now working on rights-of-way for various railroads and buying up property for this class of development, and they declare they will turn their attention to the new project if it should materialize. The line is electric and one of the biggest things of its kind undertaken.

The plan is to connect up Atlanta with the other Carolina cities and make this city the southwestern terminus. J. B. Duke, the tobacco king, is backing the railroad, and the Anderson (S. C.) Chamber of Commerce is pulling for Atlanta as an objective point.

Buildings for Whitehall.

Since the City Council has set aside $3,500 for regrading Whitehall Street, between Mitchell and Garnett Streets, buildings proposed by Charles H. Black, C. E. Currier, John W. Grant and others can soon go ahead. Regrading will start in October and the street is expected to be vastly improved.

Land Money Coming.

Good news has come to local real estate dealers from points in the East, to the effect that in the next six months there will be a great deal of money sent to this section to be loaned on real estate. This is the gist of an interview with William Hurd Hillyer, who has just returned from a trip, and who reports great confidence among financiers in land securities.

Crowds at Auction Sale.

Inquiries received concerning the auction sale of bungalows and lots indicated that there would be a large crowd out this Saturday afternoon at Oakland City. Foster & Robson are conducting the sale and J. W. Ferguson & Son are the auctioneers. Six bungalows built by Colonel I. N. Ragsdale and nineteen building lots are the offering.

REAL ESTATE FOR SALE.

Sharp & Boylston

$100 CASH AND $20 MONTH.

ORMEWOOD PARK—Six-room cottage, on large, shady lot, in half block of car. This place can be bought for $2,500—worth $3,000.

FLORA AVENUE—One block of North Decatur car line. Six rooms, gas, electric lights and city water. Good lot. Price $2,250. Terms, $100 cash, $20 month. A bargain.

REAL ESTATE FOR SALE.

BEAUTIFUL HOME SITES, $225 to $300, in Camden Park, just below College Park depot, on car line, only $10 cash and $10 per month. Seeing them means buying. Phone Main 1460. R. L. Goodman, Agent, 61 South Pryor Street. 6-7-20

WOULD take good horse and buggy as part payment on splendid building lot, right at good car line in city limits; value of lot $600. Box 717, care Georgian. 28-7-6

DECATUR LOT, just off Clairemont Avenue, 90x200; all improvements, water and sewer, chert street, tile sidewalks and gutters, for only $650; easy terms, $15 per month; only three blocks from Court House. Address Court House, Box 820, care Georgian. 6-7-4

BARGAIN ON NORTHSIDE. 100 BY 160 FEET; also corner lot, 88 by 160 feet; just 300 feet from Peachtree car line, near in and terms to suit purchaser. Will sacrifice for $1,600 each for quick sale. Address Mrs. L. B. R., Box 13, care Georgian. 6-6-20b

FOR SALE—Ninety-five dollars net buys equity worth $250 to $450 in choice lot worth $650 to $750. Sacrifice. Box 819, care Georgian. 32-6-6

BARGAIN—Five-room cottage, almost new, 108 Electric Avenue, for sale; price reasonable; terms easy. Address Owner, care Georgian. 201-6-6

BUNGALOW—Five rooms; stone foundation bungalow in South Kirkwood; one block from car line; electric lights, water, tile walks; slightly elevated and nicely shaded lot; price $2,350. Small cash payment, balance to suit you. Phone Decatur 842 for further information. 6-6-4

SUBURBAN BUNGALOW, six rooms and bath; one block of car line; city conveniences; fruits, flowers and shade. Automobile will call for you to show it. Bell phone Main 5097-J. 6-5-12

FOR SALE—One 6-room house corner Clay and Boulevard, in Kirkwood. Call Ivy 1767. 200-6-5

FOR SALE—20 acres at Hapeville, Union Avenue, by owner cheap. Call Ivy 1767. 201-6-5

FOR SALE—Railroad frontage; splendid factory or warehouse site; close in; big bargain for quick sale; worth over twenty; will take fourteen thousand. Room 357, Kimball House. 31-5-6

FOR SALE or exchange for Atlanta real estate, one-hundred-acre Early County farm. Olsen & Smith, Empire Building. 5-30-13

LET US BUILD you a home. Will buy you a lot or pay off your lot. Terms to suit. 400 Temple Court. Main 4189. 4-18-42

I HAVE seven acres, three-room house, half block car line, all cultivated, fine for trucking; will exchange for small renting property. Call Milton, Main 2053. 5-3-24

LEASE OR SALE—Artistic bungalow; screened, tiled, furnace, garage. Address "Ansley Park," care American. 100-1-6

OWNER will make attractive offer on 2-story 8-room house on North Side; also 5-room bungalow in Inman Park. Phone Mr. Berriman, Ivy 1421. 5-30-12

I HAVE two farms, 125 acres, and one 75 acres. Will exchange one or both for vacant lot. Call Milton. Main 2053. 5-3-24

REAL ESTATE FOR SALE OR EXCHANGE.

FOR BEAUTIFUL HOMES and building lots in College Park, the most desirable suburb of Atlanta, see I. C. McCrory.

EXCHANGE—REAL ESTATE.

TO exchange my pretty Atlanta home; large, elevated, shady lot; very quiet; garden, chickens, fruit; six rooms; water, sewer, gas, for home in Georgia village. "Teacher," Box 103, care Georgian. 36-6-6

REAL ESTATE WANTED.

I WISH to purchase good vacant lot in Inman Park, near car line; not less than 50 by 150. Give location, price and size. Address Inman Park, care Georgian. 6-5-6

BUSINESS PROPERTY FOR SALE.

THOMSON & LYNES

DECATUR STREET LOT
$1,750
Size 26x85 to alley
(Located near Grant Street)
EASY TERMS.

THOMSON & LYNES
18 and 20 Walton Street. Phone Ivy 718.

REAL ESTATE FOR SALE. HOUSES FOR RENT.

W. A. FOSTER & RAYMOND ROBSON

11 EDGEWOOD AVENUE.
REAL ESTATE, RENTING AND LOANS.

FOR SALE.

ON NEXT Saturday afternoon at 3 o'clock, we will sell at auction in Oakland City a subdivision of choice residence lots; also 6 modern homes, all on easy terms. Get plats giving full particulars from our office.

ON VAUGHN STREET, between the East Lake car line and Fair Street, and near Whitefoord Avenue, a 5-room bungalow on a large lot, which we are instructed by the owner to trade. If you have a lot, auto, or anything else of value that you wish to trade in on a good home, this is your opportunity. See Mr. Bradshaw.

SUBURBAN BUNGALOWS, with city conveniences; 15-minute car service. In good established neighborhood. Brand new, 6 rooms each. Have bath, hot and cold water, tile sidewalks; big lots. Nice mantels, electric fixtures, etc. This is your opportunity to buy a home on easy terms and at bargain prices, as we are instructed to sell them, and we will. Simply ask for a salesman; all are posted.

ON DARGAN STREET, convenient to the Lucile Avenue cars, a new 6-room bungalow with all conveniences, tinted walls, stone foundation, brick mantels, furnace heat, beam ceilings. Everything first-class. Lot 47x150 feet. Price $4,150; $650 cash, balance easy. See Mr. Cohen.

6-ROOM house within one block of the Kirkwood car line, on lot 100x225, for $1,200 cash; forced sale. See Mr. White.

FOR RENT.

6-r. h., 381 S. Pryor Street (furnished)	$ 35.00
6-r. h., 21 Candler St., Decatur	27.50
6-r. h., 560 Central Ave.	25.00
5-r. h., 5 Hopkins St.	25.00
5-r. h., 38 Rogers St.	12.50
5-r. h., 200 Holderness St.	25.00
5-r. h., Gennessee and Bates	12.50
5-r. h., Vaughn St., Kirkwood	15.00
5-r. h., 338 Grant St.	25.00
5-r. h., 270 E. Fair St. (flat)	20.60
5-r. h., 15 Alice St. (flat)	22.50
5-r. h., 1468 DeKalb Ave.	15.00
5-r. h., 825 Marietta St.	25.00
4-r. h., 32 Virgil St.	10.00
4-r. h., Stewart Ave.	25.00
4-r. h., Lakewood, per year	150.00
4-r. h., 223 Humphries St.	12.50
4-r. h., 41 Flora Ave.	8.00
3-r. h., 488 Houston St.	9.60
3-r. h., 39 Gaskill St.	8.60
3-r. h., 73 South Jackson St.	8.60
3-r. h., 23 Corput St.	9.00
3-r. h., 354 Edgewood Ave.	10.60
3-r. h., 19 Fowler St.	10.00
3-r. h., 749 Whitehall St.	9.00
3-r. h., Evans Drive	5.60
3-r. h., 126 Love St.	8.60
3-r. h., 185 Highland Ave.	10.60
3-r. h., 92 Berean Ave.	8.60

And a long list of larger houses. Come and see us.

FOSTER & ROBSON,
11 Edgewood Ave.

IF YOU HAVE MONEY to lend, we can place it safely.

FOR RENT.

312 CENTRAL AVENUE—On the east side of Central Avenue, between Rawson and Alice, two-story six-room half house. Has gas, hot and cold water, porcelain bath, washstand, closet and sink. In good condition. Street car in front. Lot 45 by 75. $23.50.

WE PUBLISH A WEEKLY RENT BULLETIN, giving a good description of everything we have for rent. Get a copy.

JOHN J. WOODSIDE.
Atlanta Phone 618. 12 AUBURN AVE. Bell Phone Ivy 671.

FOR RENT

Chas. P. Glover Realty Co.

2½ WALTON ST.

12-r. h.,	26 Ponce DeLeon Ave.	$125.00	
12-r. h.,	40 West End Ave.	42.50	
12-r. h.,	386 Spring St.	40.00	
12-r. h.,	82 Central Place	35.00	
10-r. h.,	135 Ivy St., third floor	45.00	
10-r. h.,	84 East Cain St.	42.50	
9-r. h.,	423 Gordon Street	45.00	
8-r. h.,	3 West Eighth St. (furnished)	60.00	
8-r. h.,	66 Sinclair Ave.	60.00	
8-r. h.,	868 Piedmont Ave.	37.50	
8-r. h.,	96 West North Ave.	40.00	
7-r. h.,	93 Ormond St.	27.50	
7-r. h.,	330 Central Ave.	30.00	
7-r. h.,	107 Capitol Ave.	45.00	
7-r. h.,	118 E. Eleventh St.	42.50	
7-r. h.,	367 Spring St.	$35.00	
7-r. h.,	261 East Georgia Ave.	27.50	
6-r. h.,	19 Elbert St.	25.00	
6-r. h.,	381 Luckie Street	20.60	
6-r. h.,	137 Venable St.	18.00	
6-r. h.,	29 Palmetto Ave.	12.50	
6-r. h.,	Olympic Ave., Decatur	25.00	
6-r. h.,	254-A Courtland St.	31.50	
5-r. h.,	35 DeKalb Ave., Kirkwood	20.00	
5-r. h.,	90 Loomis Ave.	21.00	
5-r. flat	233 Houston St.	16.50	
5-r. h.,	289 Glennwood Ave.	15.00	
4-r. h.,	117 Martin St.	15.60	
4-r. h.,	81 Fern Avenue	8.00	
3-r. h.,	521-A Sunset Ave.	5.00	

Warehouse For Rent

3 and 5 PACKARD STREET, corner Madison Avenue. We have this three-story brick building, dimensions being 20,000 square feet, cement floors, elevator service. Good office on first floor. First-class railroad service. This is one of the best renting propositions in town. Call at our office for particulars.

Chas. P. Glover Realty Company

2½ Walton Street.

REAL ESTATE FOR SALE. REAL ESTATE FOR SALE.

CENTRAL BUSINESS LOT

$500 PER FRONT FOOT will secure a lot on the east side of Cone Street, between Luckie and James Streets. A building on this lot will rent readily. Terms very reasonable.

J. R. SMITH & J. H. EWING
REAL STATE, RENTING, LOANS.
Ivy 1513. 130 Peachtree Street. Atlanta 2865.

FOR SALE BY

GREENE REALTY COMPANY

NORTH SIDE COUNTRY HOME. 25 ACRES ON ROCKSBOROUGH AND SHALLOWFORD ROAD TO DECATUR, BEYOND DRUID HILLS AND JUST OFF WILLIAMS MILL ROAD; only 6¼ miles from center of Atlanta; one of the very prettiest places near Atlanta. Road splits property in half. All kinds of fine fruit and beautiful building sites. ONLY $300 ACRE. This will suit you. SOME GOOD NEGRO RENTING PROPERTY ACCEPTED PART PAYMENT.

511 EMPIRE BLDG. REAL ESTATE, RENTING, LOANS. Phones 1599

ADJOINING DRUID HILLS

$3,000, $3,300, $3,500—EASY TERMS LIKE RENT. YOUR OWN SWEET HOME.

TAKE the North Decatur car, get off at Murray Hill Station; look over the beautiful bungalows we have just completed on Murray Hill and Clifford Avenues. Take your choice of eight. We will make very easy terms for you. They are built on beautiful streets, nice shade. In a choice section which is developing rapidly and where many beautiful homes are being built. It is only fifteen minutes' ride to the center of the city and a five-minute schedule. We have built these houses all modern and of the best material and workmanship. Six rooms, stone fronts, electric lights, artesian water, nice fixtures, brick and cabinet mantels, pretty baths, large airy bed rooms, lovely living and dining rooms, cement walks; only one-half to one block to car line. The price is very reasonable and the terms like rent. Select the one you want.

See Mr. Walker, 8 Nelson Street
PHONE MAIN 2824.

TUESDAY, JUNE 10, 1913, AT 11 O'CLOCK

One of the Best Lumber Plants in the City Will Be Sold to the Highest Bidder

The ALEXANDER LUMBER COMPANY, situated at the junction of Pryor Street and the Southern Railway, with its Machinery, Mules, Wagons and Harness, Planing Mill and stock of Lumber on hand on June 7, 1913, will, on June 10, at 11 o'clock, be sold to the highest bidder. This is, undoubtedly, one of the best equipped planing mills in the city. The mill is in excellent repair, and is now running at full capacity.

Sealed bids will be received at the office of the Referee, Room 517 Grant Building, and opened on June 10, 1913, at 11 o'clock.

Separate bids to be made on plant, mules and wagons, lumber and material.

For further information address

JAMES S. FLOYD, Trustee
Atlanta National Bank Building

REAL ESTATE FOR SALE. REAL ESTATE FOR SALE.

ALMOST EVERYBODY

EXPECTS TO OWN a home sometime sooner or later. When the time comes you will be surprised at the scarcity of suitable building lots and the great advancement in prices. Why not look around now, while the market affords such good opportunities?

JUST OFF Stewart Avenue, in a thoroughly established community, convenient to good car service, city school and large city park, we have a number of very desirable lots 50x200 feet; also some brand-new bungalows that can be bought on very reasonable terms. Lots ranging in price, $900 to $1,200; bungalows, from $3,500 to $4,000.

Forrest & George Adair

FOR SALE JOHN J. WOODSIDE

Peachtree Road Frontage. (200x240 feet.)

This side the creek; nice elevation; choice home site. Price $35.00 per foot.

THOS. R. FINNEY, Sales Mgr.,
12 "Real Estate Row."

ATLANTA'S GROWTH AND WHAT IT MEANS

THE OTHER DAY we told you about Atlanta—told you in incontrovertible figures how Atlanta has grown—is growing.

The average man of business seldom stops to think about the growth going on around him, and only appreciates it when the facts and figures are brought briefly and bluntly to his attention.

THEN HE WAKES UP!

WE WANT you to wake up and get wise to another important fact:

ATLANTA IS ALREADY BUILT UP IN HOMES RIGHT TO

PEACHTREE HEIGHTS PARK

IT IS the growth—the RAPID GROWTH—we told you about that has carried it there.

PEACHTREE HEIGHTS PARK IS THE BEST, THE HIGHEST CLASS AND IN EVERY WAY THE MOST ATTRACTIVE RESIDENCE PROPERTY ATLANTA NOW OFFERS.

WE MAKE this statement without qualification or reservation. We put the property up as evidence of the truth of it, and with that we are willing to leave it to your judgment.

With Atlanta building 2,000 homes every year to supply the growing demand, in two or three years PEACHTREE HEIGHTS PARK WILL HAVE BEEN BUILT UP AND YOU WILL BE TOO LATE TO GET THE LOT YOU WANT AT ANYTHING LIKE THE PRICE AND TERMS AT WHICH YOU CAN GET IT TO-DAY.

JUST GO OUT AND LOOK AT THIS PROPERTY—THAT'S ALL WE ASK. THEN

SEE YOUR OWN REAL ESTATE AGENT ABOUT IT

Or, come and let us show it to you.

E. RIVERS REALTY CO.

8 West Alabama Street.

ATLANTA SHOULD HAVE A "HALF-MILLION" CLUB!

THE GEORGIAN suggests the organization of a mammoth club for the purpose of increasing the population of Atlanta to 500,000 persons.

Every man, woman and child now living in Atlanta and in the surrounding towns should be eligible to membership. It should be one vast body, with one object in view---the perpetuation of the splendidly prosperous conditions that have blessed this region during the last decade.

Atlanta is growing rapidly in population, but not rapidly enough. Another 300,000 permanent residents is needed. A more determined effort should be made to increase population.

Atlanta has never properly spread broadcast to the whole of the United States the advantages offered to those who desire to better themselves---who could be made to locate here if the proper publicity were given to this wonderful city.

The aim of the club outlined in the foregoing would be to exploit to all the world Atlanta's exceptional attractions; its wonderful opportunities for profitable investment; its great future; its great advantages for home-makers; its splendid schools and colleges; its sterling American citizenship of true patriotism; the unparalleled field it offers to both men and women, young and old, rich and poor, who want to live and prosper in a land of plenty under the benediction of sunny skies.

This club should tell all the rest of the world that in Atlanta the tide of industry never wavers, and that a great reward always waits upon honest industry; that the splendid Gate City of the South beckons all to come and share in the wonderful prosperity and progress now going on.

It seems to The Georgian that there should be a union of all organizations for the purpose of disseminating truthful information about the advantages of this city. This work of exploitation should be done systematically and with diligence.

Every person in Atlanta should be a member of this club, and each permanent resident here should send to ten different persons throughout the United States personal letters containing some definite and truthful facts, or arguments, that would impress recipients with the advantages of Atlanta---with facts calculated to make the undecided join us as residents here.

The Georgian asks its readers to take up this matter seriously, to write to this newspaper and briefly give their views on the subject.

We want everybody to get behind this movement---men now engaged in all sorts of enterprises---teachers and scholars, ministers and professors, women as well as men.

Persistent and intelligent work will accomplish wonders, and the time to begin this work is NOW!

The Discontented Woman

By ELLA WHEELER WILCOX.

Copyright, 1913, by American-Journal-Examiner.

THE conceited girl or woman is tiresome as a companion, but the morbidly discontented woman is far worse. Perhaps you have met her, with her eternal complaint of the injustice of Fate toward her.

She feels that she is born for better things than have befallen her; her family does not understand her; her friends misjudge her; the public slights her.

If she is married she finds herself superior to her husband and to her associates. She is eternally longing for what she has not, and when she gets it is dissatisfied.

The sorrowful side of life alone appeals to her.

This she believes is due to her "artistic nature." The injustice of Fortune and the unkindness of society are topics dear to her heart. She finds her only rapture in misery.

Loses by Mental Attitude.

If she is religiously inclined, she looks toward heaven with more grim satisfaction in the thought that it will strip fame, and fortune from the unworthy than because it will give her the benefits she feels she deserves.

She does not dream that she is losing years of heaven here upon earth by her own mental attitude.

We build our heavens thought by thought.

If you are dwelling upon the dark phases of your destiny and upon the ungracious acts of Fate, you are shaping more of the same experience for yourself here and in realms beyond.

You are making happiness for yourself impossible upon any plane.

In your own self lies Destiny.

I have known a woman to keep her entire family despondent for years by her continual assertions that she was out of her sphere, misunderstood and unappreciated. The minds of sensitive children accepted these statements and grieved over the "Poor Mother's" sad life until their own youth was embittered. The morbid mother seized upon the sympathies of her children like a leech and sapped their young lives of joy.

Understand Yourself.

The husband grew discouraged and indifferent under the continual strain, and what might have been a happy home was a desolate one, and its memory is a nightmare to the children to-day.

Understand yourself and your Divine possibilities and you will cease to think you are misunderstood.

It is not possible to misunderstand a beautiful, sunny day. All nature rejoices in its loveliness.

Give love, cheerfulness, kindness and good will to all humanity and you need not worry about being misunderstood.

Give the best you have to each object, purpose and individual and you will eventually receive the best from humanity.

The Scientific Mapping of the United States

By GARRETT P. SERVISS.

A DIMINISHING glass is sometimes as useful as a magnifier. A view through the wrong end of a telescope will occasionally bring out important relations between the different parts of a landscape that escape attention when it is looked at in the ordinary way.

The topographic atlas sheets, now produced at the rate of two new ones a week by the United States Geological Survey, are examples of the effect of seeing big things on a relatively small scale.

Before long the entire area of the United States will thus be presented to the eye, with all its variations of level, its plains, river valleys, mountain chains, ranges of hills, plateaus and canyons, so correctly represented that, with a slight effort of the imagination, one seems to be looking at the country through a huge telescope turned wrong end to.

They Are Accurate.

There is no comparison between ordinary maps and charts of this kind. With these topographic sheets before him, one can make a journey while sitting in his room, and obtain a surprisingly accurate idea of the appearance of the country through which his imaginary journey lies.

I have taken some of the sheets covering the Mohawk Valley country, with which I was familiar in childhood, and forgotten scenes have visualized themselves before me with astonishing clearness.

Little knolls, 20 or 50 feet in elevation, as well as ranges of hills 1,000 or 2,000 feet high; the slightest windings of rivers and streams; the little gulches through which flow rivulets that

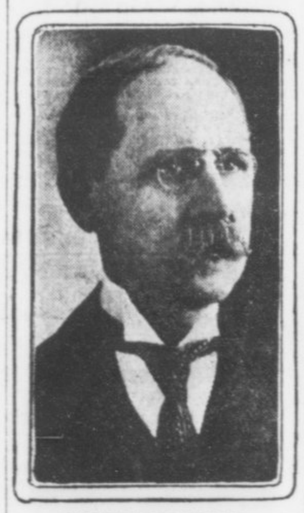

GARRETT P. SERVISS.

one can step across; steep-sided banks where foxes make their holes; the sloping fields of hilly farms; sunken dells, and laps of land encircled by crescent-shaped ridges, where, every time the soil is new plowed, Indian arrowheads may yet be picked up—all these things stand out in the charts almost as distinctly as in the real scene.

The secret of these maps lies in their "contour lines." Through every point having a given elevation above the chosen base level, which may be the bed of the nearest large river, a continuous line is run, following all the natural curves of the land.

Then every point that is either twenty feet higher or twenty lower is connected by another parallel line.

Where the slope is steep the lines crowd together; where there are broad areas having nearly the same level the lines are widely spaced; where hills or precipitous banks exist the contour lines bring them out as in a picture looked at from above.

Crossroads Shown.

It does not require more than ten minutes' study to accustom the eye to interpret the information thus conveyed.

All the roads and crossroads are shown; all the farmhouses and barns, all the village streets, and with one of these charts before him a driver or chauffeur would be stupid indeed if he could not find his way and know in advance the lay of the land and the general character of the road far ahead of him.

On some of the charts where the levels change but slightly, as in the Mississippi delta, the contour lines show every variation of five feet, and all sloughs and swampy places are shown, while the scale of the charts, in many cases, is such that every inch of paper corresponds to a half-mile on the land.

But in hilly regions 20-foot contours are sufficient, with a scale of one or two miles to the inch.

This scientific mapping of the earth's face is a thoroughly modern achievement, and it is one of the most important works that any Government can perform.

Aid to Settlers.

It requires but a little thought to discover its innumerable practical applications.

In France and elsewhere in Europe, army officers are required to obtain, by the aid of such charts, an intimate knowledge of all the lands that they may have to defend or invade.

They can tell at a glance where the strategic points ahead of them lie with an accuracy that was not attainable to Napoleon with all his devotion to map-study. The charts of his time were relatively crude affairs.

In the newer parts of our country the geological survey sheets, with accompanying information, give invaluable guidance to settlers, to prospectors in search of watercourses or mineral lands, and to engineers studying problems of drainage and irrigation.

These charts are so informing and interesting, and moreover so cheap that they ought to be in everybody's hands, and with their aid the study of geography could be made to assume a new charm for school children.

.:. Battle of Clontarf .:.

By REV. THOMAS B. GREGORY.

THE victory won eight hundred and ninety-nine years ago by Brian Boru and his Irishmen over the Danes at Clontarf, was preeminently decisive.

As early as the year 795, the terrible men from the North (the Scandinavian region was known as Sweden, Norway and Denmark) began to make trouble for the people of the British Isles. During the first half of the ninth century their attacks were incessant upon nearly every part of the Irish coast, and life in the Land of the Shamrock became a "living hell." Nowhere was life or property safe, for leaving their boats on the coast the Viking robbers and murderers would often penetrate far into the interior of the country, leaving behind them a trail of devastation and death.

In the course of time permanent settlements were made by the invaders; little Kingships were established here and there; intermarriage with the natives took place; political alliances were entered into between the invaders and the invaded; in a word, it was the most mixed-up situation that one could well conceive.

There were Kings of Dublin, Kings of Meith, Kings of Munster, Kings of Leinster, "Over-Kings," Kings of "Mug's Half," Kings of "Cond's Half," and a whole lot more—Danes, Norwegians, patriotic Irishmen and Irishmen that were not patriotic, all mixed up in a perpetual fight for nobody knew just what, probably just for the love of it.

But, fortunately, up out of the chaos arose the great man who was to bring peace to Ireland. His name was Brian Boru. Brian gathered to himself an army of his countrymen who thought more of their country than they did of office under the foreigners, and commenced operations. In a little while he found himself King of Munster, in a little while again, King of "Mug's Half" of Ireland, and by and by, with the submission of Malachy, he became Over-King, giving the people, we are told, a just and restful rule.

But in Brian's old age a conspiracy was hatched against him between the Danes and certain members of his own household; and as a result an army appeared against him led by Sigurd, half Dane and half Irishman. It was a large army, composed of Danes from the Irish mainland, renegade Irishmen, Welsh, Flemings and Saxons, with contingents from the Isle of Man, the Orkneys and Scandinavia.

Unterrified by the formidable array, Brian, old and feeble in body, but still strong in courage and resolution, met them with his real Irishmen from Munster, Connaught and Meith, at Clontarf, near Dublin, and gave them the blow which settled them for good and all. It is said that the Danes left more than fifteen thousand dead upon the field.